February 2007 through April 2007 Status Report

Coliseum Boulevard Plume Site
Montgomery, Alabama

Submitted By:

Alabama Department of Transportation
1409 Coliseum Boulevard
Montgomery, Alabama

June 2007

February 2007 through April 2007
Status Report

Coliseum Boulevard Plume Site
Montgomery, Alabama

February 2007 through April 2007
Status Report

Coliseum Boulevard Plume Site
Montgomery, Alabama

February 2007 through April 2007 Status Report

Coliseum Boulevard Plume Investigation

Table of Contents

Summary 1
I. Routine Monitoring 2
Water Level Measurements 2
Quarterly Sampling Event (Modification to Addendum 13 Work Plan) 2
Quarterly Sampling of the Continuous Multi-Channel Tubing (CMT) Wells 3
Surface Water Sampling 3
Low – Lying Areas (Addendum 04 Work Plan) 4
II. Investigation Derived Waste 4
Water Treatment 4
III. Quality Assurance/Quality Control 4

Figures
Figure 1: Groundwater elevations in 100-series monitoring wells and piezometers
Figure 2: Groundwater elevations in 200-series monitoring wells
Figure 3: (Inset) Concentrations of volatile organic compounds in CMT wells
Figure 4: Surface Water Sample Location Points
Figure 5: Analytical results of sediment samples collected from the “Low-Lying Areas”
Figure 6: Analytical results of surficial water samples collected from the “Low-Lying Areas”

Tables
Table 1a: Groundwater elevations in ALDOT Central Complex wells during the last 12-month period
Table 1b: Groundwater elevations in piezometers during the last 12-month period
Table 1c: Groundwater elevations in wells MW-1A through MW-5A during the last 12-month period
Table 1d: Groundwater elevations in monitoring wells along Kilby Ditch during the last 12-month period
Table 1e: Groundwater elevations in 100-, 200-, 300- and 400-series monitoring wells during the last 12-month period
Table 1f: Groundwater elevations in pump test wells during the last 12-month period

Table 2: Groundwater elevations in continuous multi-channel tubing (CMT) wells during the last 12-month period
Table 3: Results of analyses of detected VOCs in groundwater samples from monitoring wells
Table 4: Results of analyses for total alkalinity, chloride, nitrate, nitrite, sulfate from monitoring wells

Tables continued….

Table 5: Results of total organic carbon (TOC) analyses in groundwater samples from monitoring wells
Table 6: Results of analyses of detected VOCs in groundwater samples from continuous multi-channel tubing (CMT) wells
Table 7: Results of analyses of surface-water samples collected at compliance points and monitoring points and select locations near the Montgomery Zoo
Table 8: Surface water quarterly field parameters (temperature, pH, dissolved oxygen, and turbidity)
Table 9: Concentrations of detected VOCs in samples of sediment from the "Low-Lying Areas"
Table 10: Concentrations of detected VOCs in samples of surface water from the "Low-Lying Areas"
Table 11: Results of analysis of detected volatile organic compounds (VOCs) and treated volumes of water from the treatment system"

Plate

Plate 1: Concentrations of VOCs in groundwater samples from 100-, 200-, 300- and 400-series monitoring wells

Attachments

Analytical Results
Monitoring Well Sampling Forms

February 2007 through April 2007
Status Report

Summary

During the period between February 1, 2007, and April 30, 2007, investigations at the Coliseum Boulevard Plume (CBP) site continued.

Routine monitoring of selected groundwater monitoring wells and continuous multi-channel tubing (CMT) wells, the Kilby Ditch and the “Low-Lying Areas” was conducted in April 2007 in accordance with the approved plans and is summarized in Section I. This report contains results of samples collected for the April 2007 Sampling Event.

Section II contains information about the waste and wastewater generated during the course of the investigation during this period.

Section III contains a summary of quality assurance/quality control (QA/QC) samples collected during this period.

I. Routine Monitoring

Water Level Measurements

March 27 through March 30, 2007: Depths to ground water were measured in piezometers, monitoring wells, CMT wells, and pump test wells associated with the Coliseum Boulevard Plume Investigation. Groundwater elevations are provided in Tables 1a through 1f. Groundwater elevation contours for the 100 and 200 series "shallow zone" monitoring wells and piezometers are shown on Figures 1 and 2, respectively.

Depths to ground water measured in continuous multi-channel tubing (CMT) wells 1 through 7 are reported in Table 2. CMT 3-1 and 4-1 were dry for this event.

Quarterly Sampling Event (Modification to Addendum 13 Work Plan)

A quarterly sampling event under the Modification to Addendum 13 – Ground Water Monitoring Plan (dated March 17, 2005) was conducted in April 2007. Groundwater samples were collected from 67 monitoring wells at the Coliseum Boulevard Plume site for analysis of VOCs.

April 2007: During the quarterly sampling event of the approved modified groundwater monitoring program, samples were collected from the following 67 wells located at the Coliseum Boulevard Plume (CBP) site.

MW-101	MW-107	MW-117	MW-130	MW-134	MW-341	MW-246B	MW-250C	MW-156
MW-201	MW-207	MW-217	MW-230	MW-234	MW-143A	MW-147A	MW-151A	MW-357
MW-102	MW-108	MW-123	MW-131	MW-137A	MW-243B	MW-247B	MW-251B	MW-457
MW-202	MW-208	MW-223	MW-231	MW-237B	MW-144A	MW-149A	MW-152A	
MW-103	MW-109	MW-124	MW-132	MW-237C	MW-244B	MW-249B	MW-252B	
MW-203	MW-209	MW-224	MW-232	MW-138A	MW-244C	MW-249C	MW-153	
MW-106	MW-116	MW-129	MW-133	MW-238B	MW-145A	MW-150A	MW-154	
MW-206	MW-216	MW-229	MW-233	MW-238C	MW-146A	MW-250B	MW-155	

Prior to sample collection, the monitoring wells were purged using a bladder or peristaltic pump until field parameters (pH, conductivity, and turbidity) stabilized. Temperature and redox (ORP) were also measured in the field. The field data sheets are attached.

These 67 monitoring wells were sampled and analyzed for VOCs by EPA Method 8260. The concentrations of detected VOCs in groundwater samples collected from the monitoring wells are shown on Plate 1 and Table 3.

Samples collected from five (5) monitoring wells were analyzed for inorganics (total alkalinity, chloride, nitrate, nitrite, and sulfate). The results are provided in Table 4. Laboratory reports are attached.

Thirty-five (35) groundwater samples were collected from monitoring wells and analyzed for total organic carbon (TOC). The results of these analyses are provided in Table 5. Laboratory reports for TOC in the monitoring wells are attached.

Quarterly Sampling of the Continuous Multi-Channel Tubing (CMT) Wells

April 3 – 17, 2007: Groundwater samples were collected from CMT wells 1, 2, 3 and 4. Attempts were made to collect groundwater samples from CMT 3-1 on April 3, 2007, and from CMT 4-1 on April 17, 2007. However, samples were not collected due to the lack of sufficient water in the CMT ports. After measuring depths to water, each port was purged using a peristaltic pump until field parameters (pH, conductivity, and turbidity) stabilized or three (3) well volumes were measured. Temperature and oxidation-reduction potential [redox (ORP)] were also measured in the field.

During sample collection, the tubing from the pump was disconnected and withdrawn from the port. The water samples were collected by draining the water from the bottom end of the tubing (end previously inside the port) into the sample containers. The groundwater samples were analyzed for VOCs. Results of analyses of detected VOCs in the groundwater samples collected from the CMT wells are provided in Table 6. Laboratory reports of these analyses and copies of Monitoring Well Sampling Forms are attached.

Surface Water Sampling

April 11, 2007: Surface water samples were collected from the west and main branches of Kilby Ditch at five locations (compliance points CP-1, CP-2, CP-3, and monitoring points MP-1 and MP-2) and from the Zoo Ditch at one location (ZD-1) and the Zoo Pond at one location (ZP-1). The surface water samples were collected at each location from the central part of each respective ditch and from the pump intake location at the Zoo Pond. Figure 4 shows the locations of these seven sampling points.

The water samples were placed on ice and transported to the laboratory for analyses of VOCs. Results of detected VOCs are provided in Table 8. The laboratory reports for the VOC analyses of the surface water samples are attached. During sample collection, the water samples were also measured for temperature, pH, dissolved oxygen, specific conductance, and turbidity.

Three compliance point water samples contained detectable concentrations of TCE. However, the maximum TCE concentration detected (7 ug/l) is below the action level concentration of 175 µg/L for TCE in surface water.

The surface water sample collected from location MP-2 contained TCE at 13 ug/l. There also was detection of cis-1,2-Dichloroethene at 3 ug/l in the surface water sample collected from MP-2. Additionally, detection of Chloroform at 2 ug/l in the surface water sample collected form MP-1 was reported.

The surface water sample collected from the Zoo Ditch sampling location ZD-1 contained 3 ug/L of chloroform. The presence of chloroform is likely the result of the discharge of municipal water into the Zoo Ditch. TCE was not detected in the sample collected from the Zoo Ditch.

The surface water sample collected from the Zoo Pond sampling location ZP-1 did not contain detectable VOCs.

Low – Lying Areas (Addendum 04 Work Plan)

<u>April 13, 2007:</u> Soil/sediment and surface water samples were collected from locations N, O and P in the "Low-Lying Areas". Results of the analyses for VOCs are provided in Tables 10 and 11, respectively. Laboratory reports of these analyses are attached.

II. Investigation Derived Waste

Water Treatment

<u>April 2007:</u> Water accumulated during decontamination of sampling equipment, and purging and sampling of groundwater monitoring wells was stored in a plastic 1,200 gallon above-ground tank at the ALDOT Sixth Division complex. The wastewater was treated by pumping through two 55-gallon activated carbon filter drums arranged in series and discharged to the Montgomery sewer system. Samples of the purge water before treatment and the treated discharge were collected and analyzed. The TCE concentration of the purge water before treatment was 150 ug/l and TCE was not detected (<1 ug/l) in the treated water.

III. Quality Assurance/Quality Control

During the April 2007 quarterly groundwater sampling event, duplicate groundwater samples were collected from monitoring wells MW-109, MW-216, MW-217, MW-237-C, MW-146-A, MW-250-B, and CMT wells 1-1, 2-7, 3-4, and 3-6 and analyzed for VOCs. The duplicate sample results are shown with the parent sample results (see Tables 3 and 6).

No duplicate sample was analyzed for inorganics (alkalinity, chloride, nitrite, nitrate, and sulfate) during this sampling event.

Equipment rinse samples were collected and trip blank samples accompanies water samples that were submitted for analyses for VOCs in April 2007. There were no detected VOCs in the rinse water and trip blank samples.

Laboratory reports of the analyses are attached.

Notes: Base map is a composite of an initial base map compiled by Goodwyn, Mills & Cawood Environmental Consultants, Inc. and a June 16, 2000 map by Larry E. Speaks & Associates. The June 16, 2000 map of Larry Speaks & Associates was compiled from maps provided by TTL, Inc. and the Montgomery, Alabama Tax Assessor's Office.

Contaminants are listed in same order as well identification tables shown in Legend.

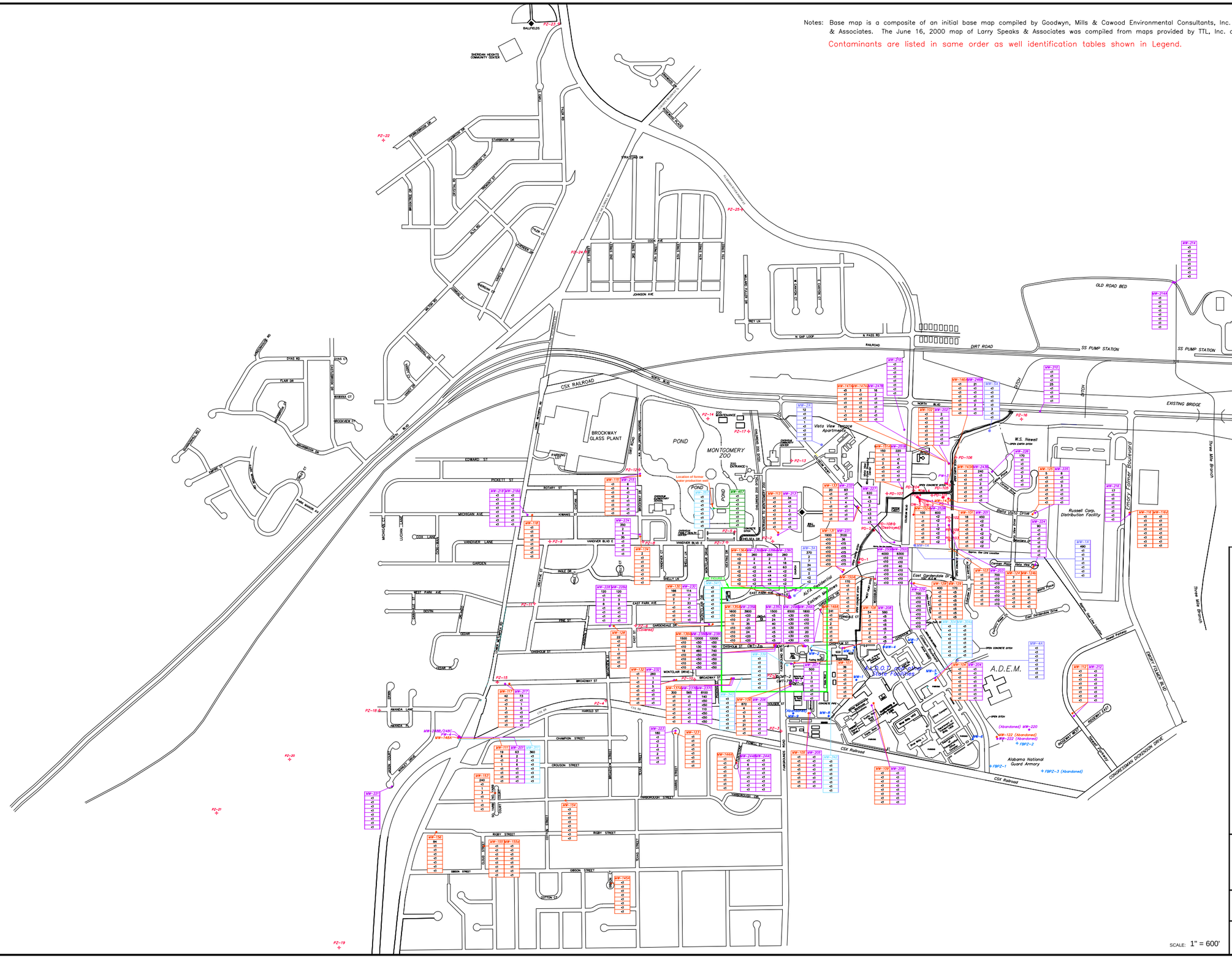
N
W
E
S
BALLFIELDS
SHERIDAN HEIGHTS COMMUNITY CENTER
CSX RAILROAD
BROCKWAY GLASS PLANT
POND
MONTGOMERY ZOO
Vista View Apartments
OLD ROAD BED
DIRT ROAD
SS PUMP STATION
EXISTING BRIDGE
W.S. Newell
Russell Corp. Distribution Facility
Emory Farmer Boulevard
Three Mile Branch
A.D.E.M.
ALDOT District Headquarters
Alabama National Guard Armory
Eastern Motors
ALFA Headquarters
CHROMASSAY DICKINSON DRIVE
COLISEUM BOULEVARD
EDWARD ST
PICKETT ST
ROTARY ST
MICHIGAN AVE
VANDIVER BLVD
GARDEN
WEST PARK AVE
EAST PARK AVE
BROADWAY ST
HAROLD ST
CHAMPION STREET
CROUSON STREET
FARNSWORTH STREET
RIGBY STREET
GIBSON STREET
COTTON ST
MONTCLAIR DRIVE
CHISHOLM ST
CMT-1A
CMT-2
CMT-3
PZ-23
PZ-22
PZ-24
PZ-25
PZ-26
PZ-14
PZ-17
PZ-12
PZ-16
PZ-13
PZ-5
PZ-7
PZ-8
PZ-9
PZ-11
PZ-15
PZ-4
PZ-18
PZ-20
PZ-21
PZ-19
PZ-2
PD-106
PD-105
PD-104
PD-108 (Destroyed)
PD-1
PD-4
PW-1
PW-2
MW-4
MW-5
MW-6
MW-8
MW-9
MW-1A
MW-220 (Abandoned)
MW-222 (Abandoned)
MW-122 (Abandoned)
FBPZ-1
FBPZ-2
FBPZ-3 (Abandoned)
MW-145A/MW-245B/MW-145A
MW-238B/248C
MW-145A
MW-147A/MW-147A/MW-247B
MW-164A/MW-246B
MW-143A/MW-243B
MW-214
MW-214A
MW-221
MW-153
MW-154
MW-156
MW-145A
MW-155A/MW-155C
MW-111
MW-209
MW-123
MW-122
MW-124
MW-125
MW-126
MW-127
MW-128
MW-129
MW-130
MW-131
MW-132
MW-133
MW-134
MW-135
MW-136
MW-137
MW-138
MW-139
MW-140
MW-141
MW-142
MW-143
MW-144
MW-145
MW-146
MW-147
MW-148
MW-149
MW-150
MW-151
MW-152
MW-153
MW-154
MW-155
MW-156
MW-157
MW-158
MW-159
MW-160
MW-161
MW-162
MW-163

Note: 1) Base map is a composite of an initial base map compiled by Goodwyn, Mills & Cawood Environmental Consultants, Inc. and a June 16, 2000 map by Larry E. Speaks & Associates. The June 16, 2000 map of Larry Speaks & Associates was compiled from maps provided by TTL, Inc. and the Montgomery, Alabama Tax Assessor's Office.
2) Countouring performed using Surfer verion 8.0
3) Countouring Interval = 5 feet

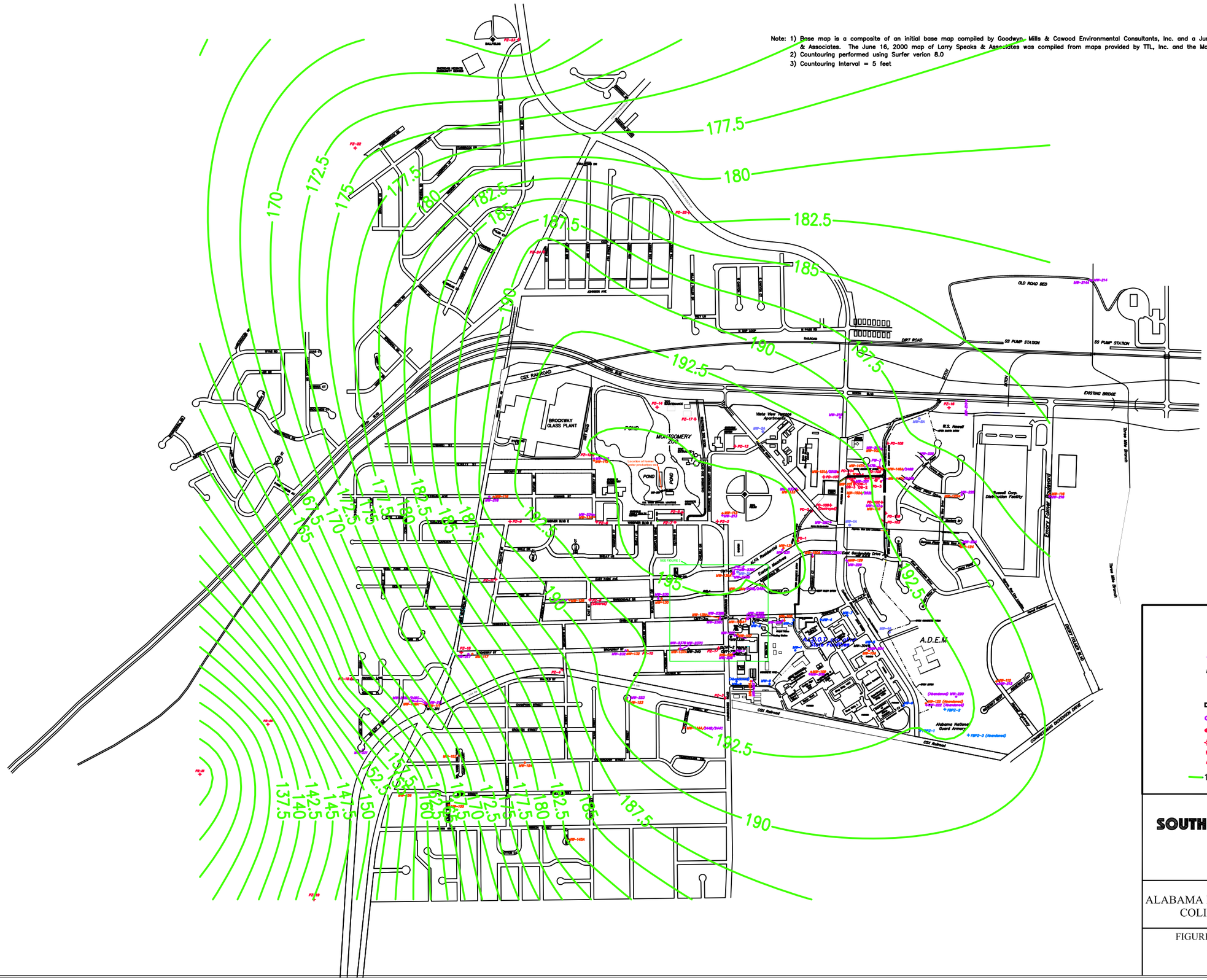

LEGEND

MW-2	ALDOT MONITORING WELL AND IDENTIFIER
MW-112	100 SERIES "SHALLOW ZONE" MONITORING WELL AND IDENTIFIER
MW-212	200 SERIES "SHALLOW ZONE" MONITORING WELL AND IDENTIFIER
MW-311	300 SERIES MONITORING WELL AND IDENTIFIER
MW-1A	ALFA MONITORING WELL AND IDENTIFIER (INSTALLED SEPTEMBER, 1999)
CMT-2	CMT WELL AND IDENTIFIER
PW-1	PUMP TEST WELL AND IDENTIFIER
PD-1	PIEZOMETER AND IDENTIFIER
PD-101	PIEZOMETER AND IDENTIFIER
PD-4	PIEZOMETER AND IDENTIFIER
PZ-2	PIEZOMETER AND IDENTIFIER
180	GROUNDWATER ELEVATION CONTOUR

SOUTHERN EARTH SCIENCES, inc.

An Employee Owned Company
www.soearth.com

ALABAMA DEPARTMENT OF TRANSPORTATION
COLISEUM PLUME INVESTIGATION

FIGURE 1 GROUNDWATER ELEVATION
PLAN - 100 SERIES WELLS
March 27-30, 2007
SESI JOB #: C-06-401

Note: 1) Base map is a composite of an initial base map compiled by Goodwyn, Mills & Cawood Environmental Consultants, Inc. and a June 16, 2000 map by Larry E. Speaks & Associates. The June 16, 2000 map of Larry Speaks & Associates was compiled from maps provided by TTL, Inc. and the Montgomery, Alabama Tax Assessor's Office.
2) Countouring performed using Surfer verion 8.0
3) Countouring Interval = 5 feet

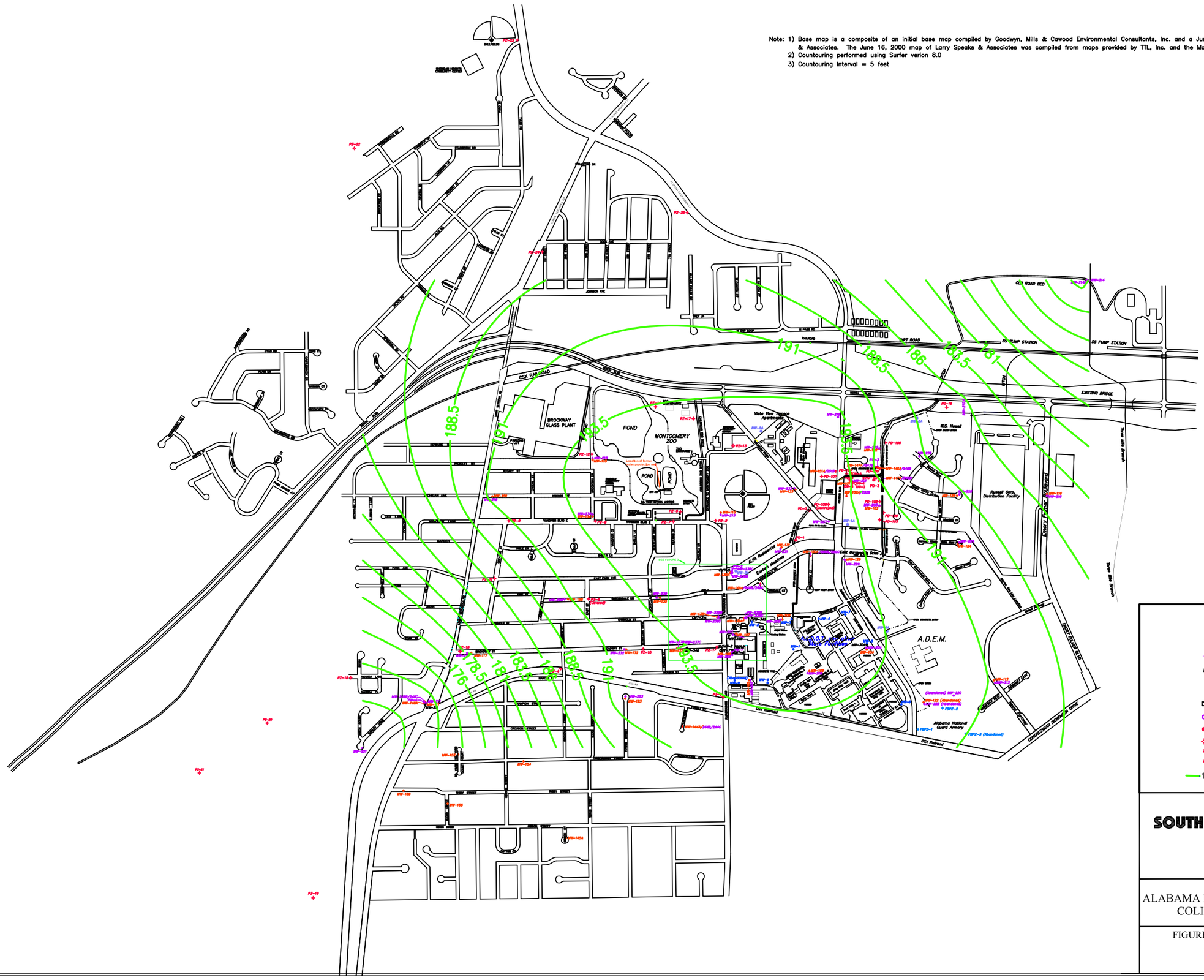

LEGEND

- MW-2 — ALDOT MONITORING WELL AND IDENTIFIER
- MW-112 — 100 SERIES "SHALLOW ZONE" MONITORING WELL AND IDENTIFIER
- MW-212 — 200 SERIES "SHALLOW ZONE" MONITORING WELL AND IDENTIFIER
- MW-311 — 300 SERIES MONITORING WELL AND IDENTIFIER
- MW-1A — ALFA MONITORING WELL AND IDENTIFIER (INSTALLED SEPTEMBER, 1999)
- CMT-2 — CMT WELL AND IDENTIFIER
- PW-1 — PUMP TEST WELL AND IDENTIFIER
- PD-1 — PIEZOMETER AND IDENTIFIER
- PD-101 — PIEZOMETER AND IDENTIFIER
- PD-4 — PIEZOMETER AND IDENTIFIER
- PZ-2 — PIEZOMETER AND IDENTIFIER
- 180 — GROUNDWATER ELEVATION CONTOUR

SOUTHERN EARTH SCIENCES, inc.

An Employee Owned Company
www.soearth.com

ALABAMA DEPARTMENT OF TRANSPORTATION
COLISEUM PLUME INVESTIGATION

FIGURE 2 GROUNDWATER ELEVATION
PLAN - 200 SERIES WELLS
March 27-30, 2007
SESI JOB #: C-06-401

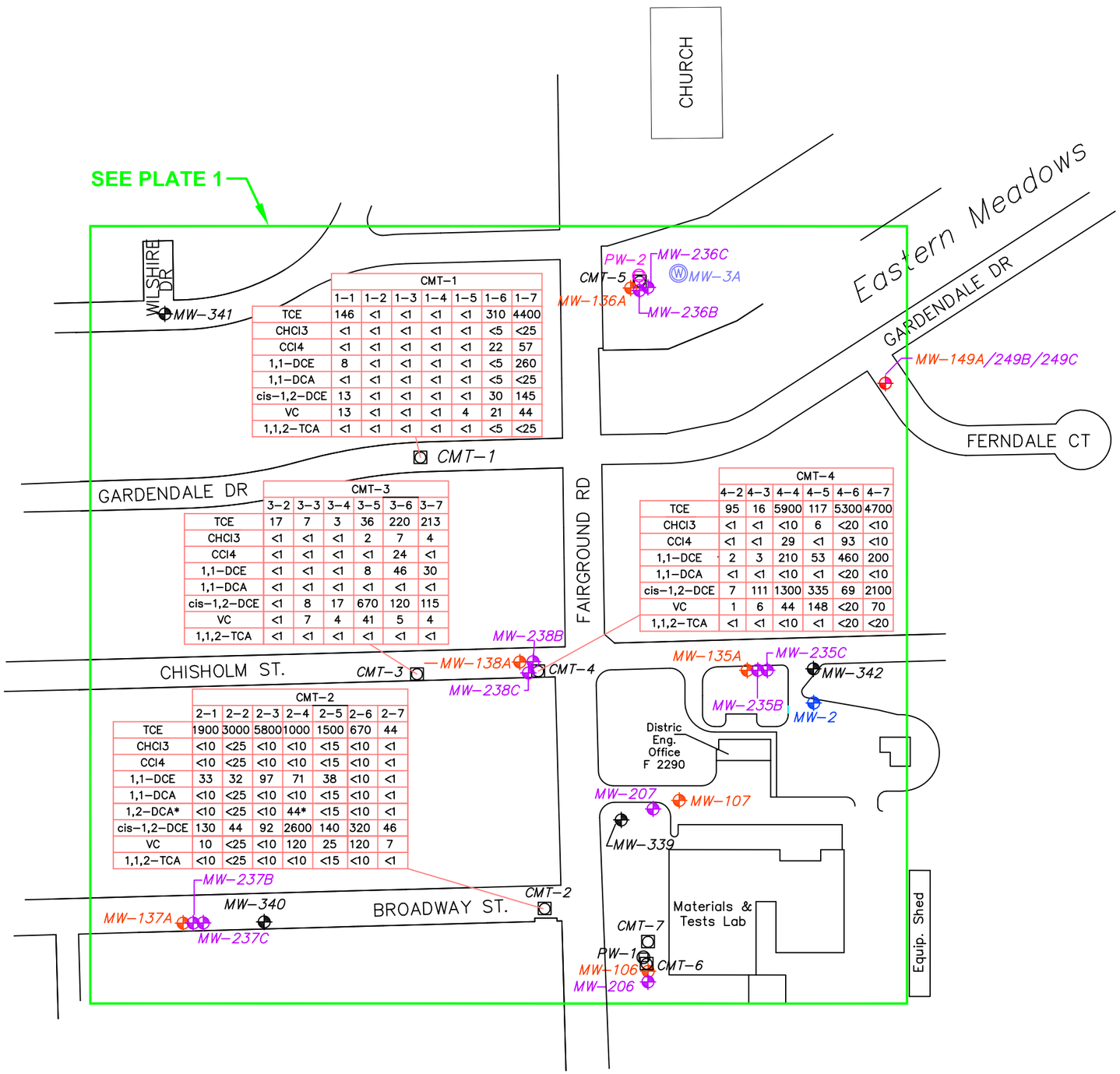

CMT-1	1-1	1-2	1-3	1-4	1-5	1-6	1-7
TCE	146	<1	<1	<1	<1	310	4400
CHCl3	<1	<1	<1	<1	<1	<5	<25
CCl4	<1	<1	<1	<1	<1	22	57
1,1-DCE	8	<1	<1	<1	<1	<5	260
1,1-DCA	<1	<1	<1	<1	<1	<5	<25
cis-1,2-DCE	13	<1	<1	<1	<1	30	145
VC	13	<1	<1	<1	4	21	44
1,1,2-TCA	<1	<1	<1	<1	<1	<5	<25

CMT-3	3-2	3-3	3-4	3-5	3-6	3-7
TCE	17	7	3	36	220	213
CHCl3	<1	<1	<1	2	7	4
CCl4	<1	<1	<1	<1	24	<1
1,1-DCE	<1	<1	<1	8	46	30
1,1-DCA	<1	<1	<1	<1	<1	<1
cis-1,2-DCE	<1	8	17	670	120	115
VC	<1	7	4	41	5	4
1,1,2-TCA	<1	<1	<1	<1	<1	<1

CMT-4	4-2	4-3	4-4	4-5	4-6	4-7
TCE	95	16	5900	117	5300	4700
CHCl3	<1	<1	<10	6	<20	<10
CCl4	<1	<1	29	<1	93	<10
1,1-DCE	2	3	210	53	460	200
1,1-DCA	<1	<1	<10	<1	<20	<10
cis-1,2-DCE	7	111	1300	335	69	2100
VC	1	6	44	148	<20	70
1,1,2-TCA	<1	<1	<10	<1	<20	<20

CMT-2	2-1	2-2	2-3	2-4	2-5	2-6	2-7
TCE	1900	3000	5800	1000	1500	670	44
CHCl3	<10	<25	<10	<10	<15	<10	<1
CCl4	<10	<25	<10	<10	<15	<10	<1
1,1-DCE	33	32	97	71	38	<10	<1
1,1-DCA	<10	<25	<10	<10	<15	<10	<1
1,2-DCA*	<10	<25	<10	44*	<15	<10	<1
cis-1,2-DCE	130	44	92	2600	140	320	46
VC	10	<25	<10	120	25	120	7
1,1,2-TCA	<10	<25	<10	<10	<15	<10	<1

0 300
APPROXIMATE SCALE IN FEET

LEGEND:

- MW-2 — ALDOT MONITORING WELL AND IDENTIFIER
- MW-112 — 100 SERIES "SHALLOW ZONE" MONITORING WELL AND IDENTIFIER
- MW-212 — 200 SERIES "SHALLOW ZONE" MONITORING WELL AND IDENTIFIER
- MW-311 — 300 SERIES MONITORING WELL AND IDENTIFIER
- MW-1A — ALFA MONITORING WELL AND IDENTIFIER (INSTALLED SEPTEMBER, 1999)
- PW-1 — PUMP TEST WELL AND IDENTIFIER
- CMT-2 — CMT WELL AND IDENTIFIER

CMT-1		WELL IDENTIFICATION
1-1	1-2	PORT
146	<1	TRICHLOROETHENE in ug/L (TCE)
<1	<1	CHLOROFORM in ug/L (CHCl3)
<1	<1	CARBON TETRACHLORIDE in ug/L (CCl4)
8	<1	1,1-DICHLOROETHENE in ug/L (1,1-DCE)
<1	<1	1,1-DICHLOROETHANE in ug/L (1,1-DCA)
13	<1	cis-1,2-DICHLOROETHENE in ug/L (cis-1,2-DCE)
13	<1	VINYL CHLORIDE in ug/L (VC)
<1	<1	1,1,2-TRICHLOROETHANE in ug/L (1,1,2-TCA)
		1,2-DICHLOROETHANE in ug/L (1,2-DCA)*

*Observed in one well (CMT 2-4)

NOTE: 1) ALL UNITS LISTED ARE IN MICROGRAMS PER LITER (UG/L) OR PARTS PER BILLION EQUIVALENT.

2) ONLY DETECTED CONSTITUENT ARE ILLUSTRATED.

SOUTHERN EARTH SCIENCES, Inc.

An Employee Owned Company
www.soearth.com

ALABAMA DEPARTMENT OF TRANSPORTATION
COLISEUM BOULEVARD PLUME INVESTIGATION

FIGURE 3 CMT WELL VOLATILE ORGANICS CONCENTRATION PLAN
APRIL 2007 SAMPLING EVENT
SESI JOB #: C-06-401

NOTE: 1) ALL UNITS LISTED ARE IN MICROGRAMS PER LITER (UG/L) OR PARTS PER BILLION EQUIVALENT.
2) ONLY DETECTED CONSTITUENT ARE ILLUSTRATED.

-400 -200 0 -400
SCALE, IN FEET

ZD-1	
TCE	<1
CH3Cl	<1
VC	<1
1,1-DCE	<1
cis-1,2-DCE	<1
CHCl3	3

ZP-1	
TCE	<1
CH3Cl	<1
VC	<1
1,1-DCE	<1
cis-1,2-DCE	<1
CHCl3	<1

CP-3	
TCE	4
CH3Cl	<1
VC	<1
1,1-DCE	<1
cis-1,2-DCE	<1
CHCl3	<1

CP-2	
TCE	3
CH3Cl	<1
VC	<1
1,1-DCE	<1
cis-1,2-DCE	<1
CHCl3	<1

CP-1	
TCE	7
CH3Cl	<1
VC	<1
1,1-DCE	<1
cis-1,2-DCE	<1
CHCl3	<1

MP-1	
TCE	<1
CH3Cl	<1
VC	<1
1,1-DCE	<1
cis-1,2-DCE	<1
CHCl3	<1

MP-2	
TCE	13
CH3Cl	<1
VC	<1
1,1-DCE	<1
cis-1,2-DCE	3
CHCl3	<1

RAILROAD
DIRT ROAD
SS PUMP STATION
NORTH BLVD
DITCH
DITCH
ZOO MAINTENANCE
CHILDRENS ZOO DITCH
Vista View Terrace Apartments
CHISHOLM COMMUNITY CENTER
POND
MONTGOMERY ZOO
ZOO ENTRANCE
COLISEUM PKWY
Vista View Winn-Dixie Shopping Center
AMOCO STATION
OPEN EARTH DITCH
W.S. Newell
OPEN EARTH DITCH
OPEN CONCRETE DITCH
POND
POND
CHISHOLM ELEMENTARY SCHOOL
BROOKWAY DR
R.R. TRACK (APPROX. LOCATION)
CONCRETE DITCH
CHILDRENS ZOO DITCH
ENTRANCE TO MONTGOMERY ZOO
BALL FIELDS
PIZZA HUT
COLISEUM BLVD
Celine Place
Corona Drive
Bella Vista Drive
Vista View Drive
Montero Dr
CHISHOLM FAMILY HEALTH CENTER
VANDIVER BLVD E
VANDIVER CT
SHELLY LN
MONTCLAIR DRIVE
KEATING DR
CHELSEA DR
CHURCH
Approx. Gas Line Location
OPEN EARTH DITCH
ALFA Residential
Eastern Meadows
GARDENDALE DR
East Gardendale Drive
100' R.O.W.
OPEN CONCRETE DITCH
N.Oakview Ct.
Vista View Place
Carmen Place
Coliseum Boulevard
OPEN CONCRETE DITCH
Vista Park Place
S.Oakview Ct.
East Gardendale Drive
SHELLY LN
WILSHIRE DR
EAST PARK AVE
MONTCLAIR DR
FERNDALE CT
OPEN CONCRETE DITCH
WOODBURY CT
WEST KILBY DITCH

LEGEND

⊗ SURFACE WATER SAMPLE AND IDENTIFIER

CP-1 KILBY DITCH COMPLIANCE POINTS

MP-1 KILBY DITCH MONITORING POINTS

ZD-1 ZOO DITCH MONITORING POINT

ZP-1 ZOO POND MONITORING POINT

CP-1	WELL
13	TRICHLOROETHENE in ug/L (TCE)
<1	CHLOROMETHANE in ug/l (CH3Cl)
<1	VINYL CHLORIDE in ug/L (VC)
<1	1,1-DICHLOROETHENE in ug/L (1,1-DCE)
2	cis-1,2-DICHLOROETHENE in ug/l (cis-1,2-DCE)
<1	CHLOROFORM in ug/L (CHCl3)

SOUTHERN EARTH SCIENCES, inc.
An Employee Owned Company
www.soearth.com

ALABAMA DEPARTMENT OF TRANSPORTATION
COLISEUM BOULEVARD PLUME INVESTIGATION

FIGURE 4 - SURFACE WATER
VOLATILE ORGANICS CONCENTRATION PLAN
APRIL 2007 SAMPLING EVENT
SESI JOB # C-06-401

NOTE: 1) ALL UNITS LISTED ARE IN MICROGRAMS PER KILOGRAM (UG/KG) OR PARTS PER BILLION EQUIVALENT.
2) ONLY DETECTED CONSTITUENT ARE ILLUSTRATED.

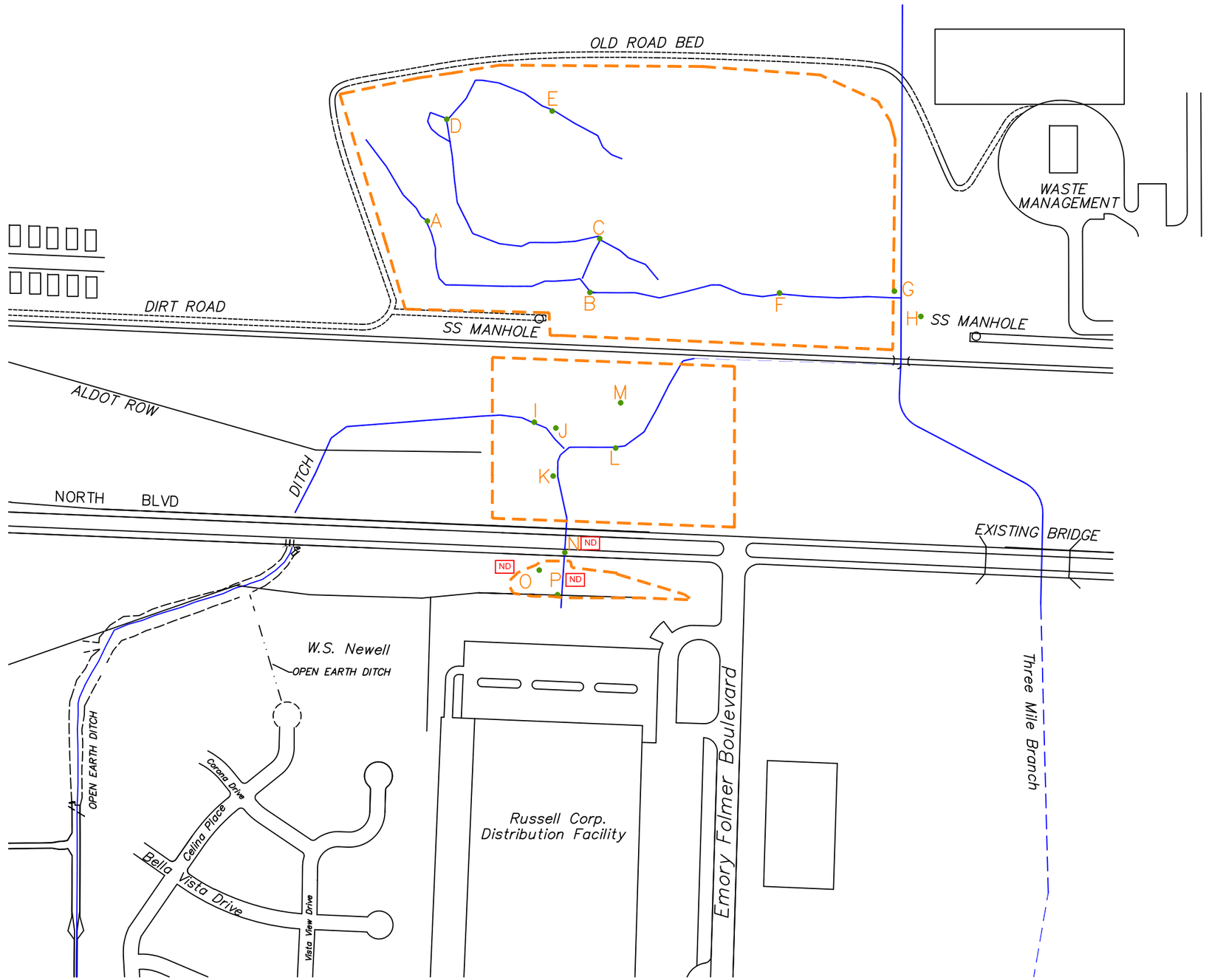

-400 -200 0 -400

SCALE, IN FEET

LEGEND

ND — Not Detected

Boundary of Low Lying Area

M • — Sample location and Identifier

Approximate locations of intermittent streams

B – CONSTITUENT DETECTED IN LABORATORY BLANK

SOUTHERN EARTH SCIENCES, inc.

An Employee Owned Company
www.soearth.com

ALABAMA DEPARTMENT OF TRANSPORTATION
COLISEUM BOULEVARD PLUME INVESTIGATION

FIGURE 5 - SEDIMENT SAMPLES
COLLECTED FROM LOW LYING AREAS
APRIL 2007 SAMPLING EVENT
SESI JOB # C-06-401

NOTE: 1) ALL UNITS LISTED ARE IN MICROGRAMS PER LITER (UG/L) OR PARTS PER BILLION EQUIVALENT.
2) ONLY DETECTED CONSTITUENT ARE ILLUSTRATED.

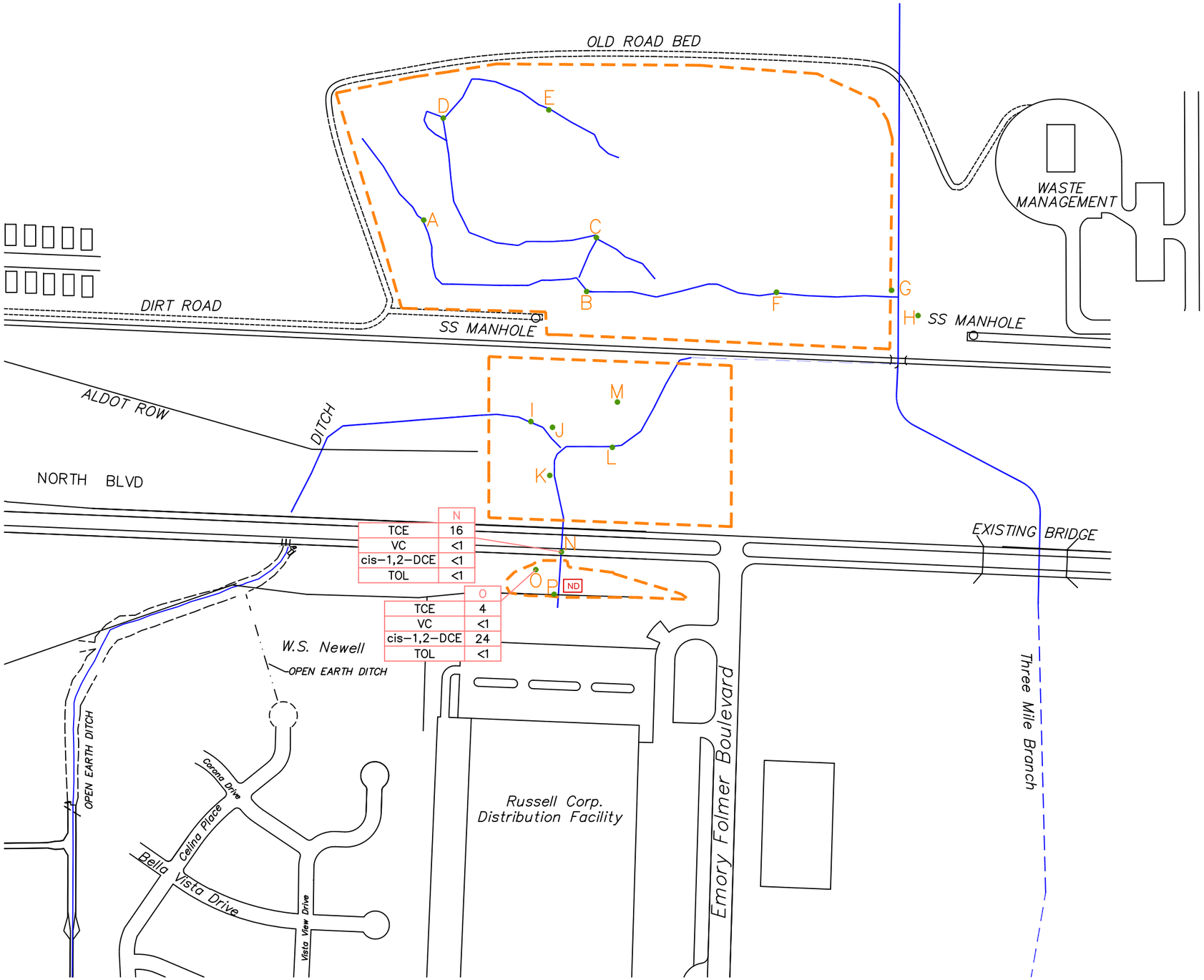

-400 -200 0 -400

SCALE, IN FEET

LEGEND

ND	Not Detected
	Boundary of Low Lying Area
M •	Sample location and Identifier
	Approximate locations of intermittent streams

O	SAMPLE LOCATION
<1	TRICHLOROETHENE in ug/L (TCE)
7	VINYL CHLORIDE in ug/L (VC)
28	cis-1,2-DICHLOROETHENE in ug/L (cis-1,2-DCE)
<1	TOLUENE in ug/L (TOL)

SOUTHERN EARTH SCIENCES, inc.

An Employee Owned Company
www.soearth.com

ALABAMA DEPARTMENT OF TRANSPORTATION
COLISEUM BOULEVARD PLUME INVESTIGATION

FIGURE 6 - SURFICIAL WATER SAMPLES COLLECTED FROM LOW LYING AREAS
APRIL 2007 SAMPLING EVENT
SESI JOB # C-06-401

Table 1a. Ground-water elevations in ALDOT Central Complex wells during the last 12 month period; April 2007 Status Report; Coliseum Boulevard Plume Investigation; Montgomery, Alabama.

	Well Identifier (ALDOT Central Complex)									
Elevation of Measuring Point (ft. AMSL)	MW-1	MW-2	MW-3	MW-4	MW-5	MW-6	MW-7	MW-8	MW-9	
	218.42	218.76	211.01	213.79	218.06	218.76	217.97	218.62	216.97	
Date of Measurement	Ground-Water Elevation (ft. AMSL)									
4/3-5/06	196.18	196.27	196.11	195.96	195.65	195.31	195.75	196.30	Abandoned	
7/5-11/06	195.29	195.46	195.21	196.02	200.93	194.66	194.84	195.41	Abandoned	
10/2-6/06	194.43	194.50	NM [3]	194.22	194.10	193.97	194.04	194.32	Abandoned	
12/26-28/06	192.85	193.79	193.75	193.62	193.48	193.33	193.48	193.85	Abandoned	
3/27-30/07	194.27	194.39	194.34	194.19	193.91	193.55	194.03	194.17	Abandoned	

Notes:

Table 1b. Ground-water elevations in piezometers during the last 12 month period; April 2007 Status Report; Coliseum Boulevard Plume Investigation; Montgomery, Alabama.

	Well Identifier (Piezometers)									
Elevation of Measuring Point (ft. AMSL)	PZ-1	PZ-2	PZ-3	PZ-4	PZ-5	PZ-7	PZ-8	PZ-9	PZ-10	PZ-11
	220.93	207.20	220.50	216.19	204.72	206.20	209.51	205.12	213.93	211.76
Date of Measurement	Ground-Water Elevation (ft. AMSL)									
4/3-5/06	196.09	196.60	196.21	189.76	196.52	196.51	196.08	193.87	195.13	189.31
7/5-11/06	195.39	195.09	195.00	189.10	194.70	194.69	193.59	191.71	193.98	188.13
10/2-6/06	194.29	194.07	194.30	187.71	193.85	193.81	193.73	190.61	192.68	186.72
12/26-28/06	193.51	193.90	193.35	187.01	193.70	193.62	192.59	190.15	191.65	185.70
3/27-30/07	194.15	194.75	193.79	186.91	194.77	198.65	193.80	191.54	192.44	186.66

Table 1b. Ground-water elevations in piezometers during the last 12 month period; April 2007 Status Report; Coliseum Boulevard Plume Investigation; Montgomery, Alabama.

	Well Identifier (Piezometers) - Continued									
	PZ-12	PZ-13	PZ-14	PZ-15	PZ-16	PZ-17[2]	PZ-18	PZ-19	PZ-20	PZ-21
Elevation of Measuring Point (ft. AMSL)	212.26	207.95	204.54	220.37	193.44	203.95	192.69	189.16	187.65	170.35
Date of Measurement	Ground-Water Elevation (ft. AMSL)									
4/3-5/06	196.48	195.47	196.24	181.69	187.48	195.98	165.38	161.96	140.10	125.04
7/5-11/06	193.65	194.47	193.72	181.14	186.47	194.05	164.50	146.60	139.20	123.79
10/2-6/06	193.16	193.97	193.26	179.65	186.32	193.54	163.85	145.61	138.69	122.60
12/26-28/06	193.27	194.10	193.54	178.36	186.65	193.81	162.27	145.28	138.15	122.65
3/27-30/07	195.25	194.84	NM[1]	178.33	186.81	194.50	162.33	145.16	138.20	122.73

Notes:

Table 1b. Ground-water elevations in piezometers during the last 12 month period; April 2007 Status Report; Coliseum Boulevard Plume Investigation; Montgomery, Alabama.

	Well Identifier (Piezometers) - Continued									
Elevation of Measuring Point (ft. AMSL)	PZ-22	PZ-23	PZ-24	PZ-25	FBPZ-1	FBPZ-2				
	182.91	173.36	208.57	182.99	215.40	215.93				
Date of Measurement	Ground-Water Elevation (ft. AMSL)									
4/3-5/06	181.60	166.81	192.59	181.19	NM [6]	193.69				
7/5-11/06	178.77	164.88	201.19	181.63	194.65	193.52				
10/2-6/06	178.19	164.13	189.81	180.87	NM [7]	192.87				
12/26-28/06	180.26	164.30	189.47	181.84	193.37	192.41				
3/27-30/07	174.23	165.61	191.01	181.63	192.22	194.16				

Table 1b. Ground-water elevations in piezometers during the last 12 month period; April 2007 Status Report; Coliseum Boulevard Plume Investigation; Montgomery, Alabama.

	Well Identifier (Piezometers) - Continued									
Elevation of Measuring Point (ft. AMSL)	PD-1	PD-2	PD-3	PD-4	PD-101	PD-102	PD-103	PD-104	PD-105	PD-106
	205.97	201.74	202.52	202.15	200.76	205.52	208.29	200.01	199.20	199.59
Date of Measurement	Ground-Water Elevation (ft. AMSL)									
4/3-5/06	195.98	195.93	192.77	194.77	193.81	193.07	193.70	195.15	190.75	184.84
7/5-11/06	194.79	194.71	191.69	193.59	192.83	191.59	192.48	193.97	189.80	188.77
10/2-6/06	194.98	193.92	191.22	193.04	192.44	191.00	191.73	193.38	189.60	188.36
12/26-28/06	193.52	193.49	191.27	192.81	192.34	190.81	191.47	189.02	189.76	188.47
3/27-30/07	194.28	194.36	191.99	193.80	193.13	191.70	192.42	194.80	190.18	188.70

Table 1b. Ground-water elevations in piezometers during the last 12 month period; April 2007 Status Report; Coliseum Boulevard Plume Investigation; Montgomery, Alabama.

	Well Identifier (Piezometers) - Continued									
Elevation of Measuring Point (ft. AMSL)[1]	PD-107	PD-109								
	193.57	204.59								
Date of Measurement	Ground-Water Elevation (ft. AMSL)									
4/3-5/06	195.67	Dry								
7/5-11/06	194.45	Dry								
10/2-6/06	193.16	Dry								
12/26-28/06	193.57	Dry								
3/27-30/07	194.57	Dry								

Notes:

[1] Feet above mean sea level. Elevations of land surface and measuring points of piezometers were surveyed by Larry E. Speaks and Associates.

Table 1c. Ground-water elevations in monitoring wells MW-1A through MW-5A during the last 12 month period; April 2007 Status Report; Coliseum Boulevard Plume Investigation; Montgomery, Alabama.

	Well Identifier									
Elevation of Measuring Point (ft. AMSL)[1]	MW-1A	MW-2A	MW-3A	MW-4A	MW-5A					
	213.53	206.01	209.67	213.18	203.42					
Date of Measurement	Ground-Water Elevation (ft. AMSL)									
4/3-5/06	195.62	194.90	196.45	195.18	187.40					
7/5-11/06	194.51	193.10	195.11	194.38	186.29					
10/2-6/06	193.73	192.44	194.19	193.66	186.07					
12/26-28/06	193.24	192.67	193.80	193.14	186.31					
3/27-30/07	194.09	193.86	194.72	193.60	186.77					

Notes:

[1] Feet above mean sea level. Elevations of land surface and measuring points of monitoring wells were surveyed by Larry E. Speaks and Associates.

Table 1d. Ground-water elevations in monitoring wells along Kilby Ditch during the last 12 month period; April 2007 Status Report; Coliseum Boulevard Plume Investigation; Montgomery, Alabama.

	Well Identifier (Monitoring Wells Kilby Ditch)									
Elevation of Measuring Point (ft. AMSL)[1]	MW-101[2]	MW-201	MW-102	MW-202	MW-103	MW-203	OW-2	OW-3	Pump Test Well	
	202.44	202.43	200.49	200.64	206.91	206.81	203.05	203.53	206.01	
Date of Measurement	Ground-Water Elevation (ft. AMSL)									
4/3-5/06	194.72	194.54	190.78	191.25	193.10	193.38	194.65	194.69	197.80	
7/5-11/06	193.68	193.52	190.05	189.92	192.00	191.70	193.59	193.62	196.77	
10/2-6/06	193.03	192.94	190.56	189.67	191.32	191.09	193.01	192.98	196.15	
12/26-28/06	192.86	192.75	190.19	189.94	191.17	190.91	192.77	192.76	195.94	
3/27-30/07	193.66	193.52	189.74	190.53	192.16	191.77	193.57	194.03	196.71	

Notes:

[1] Feet above mean sea level. Elevations of land surface and measuring points of monitoring wells were surveyed by Larry E. Speaks and Associates.

[2] Mini troll logger data installed in monitoring well MW-101 on 7/3/02. Depths to ground-water in monitoring well MW-101 were measured with a water-level indicator.

Table 1e. Ground-water elevations in 100-, 200-, 300- & 400-series monitoring wells during the last 12 month period; April 2007 Status Report; Coliseum Boulevard Plume Investigation; Montgomery, Alabama.

	Well Identifier (100-, 200-, and 300- Series Monitoring Wells)									
Elevation of Measuring Point (ft. AMSL)[1]	MW-104	MW-204	MW-304	MW-105	MW-205	MW-106	MW-206	MW-107	MW-207	
	217.68	217.91	217.64	216.63	217.04	222.24	222.17	222.33	222.42	
Date of Measurement	Ground-Water Elevation (ft. AMSL)									
4/3-5/06	195.60	195.68	195.23	196.23	196.18	196.18	196.12	196.27	196.26	
7/5-11/06	194.88	194.91	194.44	195.40	195.42	195.43	195.42	195.47	195.42	
10/2-6/06	194.10	194.12	193.78	194.39	194.43	194.44	194.45	194.46	194.49	
12/26-28/06	193.53	193.53	193.17	193.68	193.69	193.64	193.65	193.73	193.73	
3/27-30/07	193.93	193.96	193.54	194.02	194.04	194.08	194.11	194.28	194.23	

Table 1e. Ground-water elevations in 100-, 200-, 300- & 400-series monitoring wells during the last 12 month period; April 2007 Status Report; Coliseum Boulevard Plume Investigation; Montgomery, Alabama.

	Well Identifier (100-, 200-, and 300- Series Monitoring Wells) - Continued									
Elevation of Measuring Point (ft. AMSL)[1]	MW-108	MW-208	MW-109	MW-209	MW-210	MW-111	MW-211	MW-311	MW-112	MW-212
	212.59	212.76	220.91	220.31	188.74	211.52	211.75	210.82	220.34	220.40
Date of Measurement	Ground-Water Elevation (ft. AMSL)									
4/3-5/06	196.15	196.23	196.21	196.20	186.64	173.46	173.29	173.80	192.34	192.25
7/5-11/06	195.26	195.30	195.36	195.33	185.93	172.64	172.42	172.76	191.50	191.38
10/2-6/06	194.39	194.40	194.53	194.51	185.84	171.31	171.07	170.89	190.82	190.70
12/26-28/06	193.77	193.76	193.91	193.89	186.24	170.15	169.95	170.45	190.44	190.34
3/27-30/07	194.38	194.38	193.29	194.24	186.18	169.87	169.67	169.86	190.99	190.85

Table 1e. Ground-water elevations in 100-, 200-, 300- & 400-series monitoring wells during the last 12 month period; April 2007 Status Report; Coliseum Boulevard Plume Investigation; Montgomery, Alabama.

	Well Identifier (100-, 200-, and 300- Series Monitoring Wells) - Continued									
Elevation of Measuring Point (ft. AMSL)[1]	MW-113[2]	MW-213	MW-214	MW-214A	MW-115[2]	MW-215	MW-116	MW-216	MW-117	MW-217
	207.37	207.41	174.73	174.71	212.06	211.81	194.02	194.04	218.90	218.86
Date of Measurement	Ground-Water Elevation (ft. AMSL)									
4/3-5/06	196.58	196.41	169.48	167.02	196.64	196.21	186.10	185.88	182.49	182.35
7/5-11/06	195.09	194.93	168.38	164.50	201.95	201.45	185.48	185.36	181.91	181.77
10/2-6/06	194.25	194.09	166.59	163.83	193.38	192.90	185.21	185.15	180.41	180.28
12/26-28/06	194.04	193.89	169.43	165.91	193.41	192.95	185.31	185.14	178.98	179.00
3/27-30/07	194.97	194.83	168.82	166.80	194.54	194.09	185.50	185.43	179.06	178.94

Table 1e. Ground-water elevations in 100-, 200-, 300- & 400-series monitoring wells during the last 12 month period; April 2007 Status Report; Coliseum Boulevard Plume Investigation; Montgomery, Alabama.

	Well Identifier (100-, 200-, and 300- Series Monitoring Wells) - Continued									
Elevation of Measuring Point (ft. AMSL)[1]	MW-118	MW-218	MW-219	MW-220	MW-221	MW-122	MW-222	MW-123	MW-223	
	203.18	203.23	202.88	219.25	183.60	214.65	214.47	216.44	216.34	
Date of Measurement	Ground-Water Elevation (ft. AMSL)									
4/3-5/06	193.97	193.90	195.23	Abandoned	167.54	Abandoned	Abandoned	195.58	195.43	
7/5-11/06	191.40	191.31	192.89	Abandoned	166.72	Abandoned	Abandoned	194.58	194.49	
10/2-6/06	190.17	190.07	192.04	Abandoned	166.00	Abandoned	Abandoned	193.38	193.26	
12/26-28/06	189.65	189.61	192.60	Abandoned	165.54	Abandoned	Abandoned	192.33	192.23	
3/27-30/07	191.32	191.24	194.08	Abandoned	166.49	Abandoned	Abandoned	192.71	192.50	

Table 1e. Ground-water elevations in 100-, 200-, 300- & 400-series monitoring wells during the last 12 month period; April 2007 Status Report; Coliseum Boulevard Plume Investigation; Montgomery, Alabama.

	Well Identifier (100-, 200-, and 300- Series Monitoring Wells) - Continued									
Elevation of Measuring Point (ft. AMSL)[1]	MW-124	MW-224	MW-125	MW-225	MW-226	MW-227	MW-128	MW-228	MW-129	MW-229
	219.11	219.25	206.43	206.32	203.61	205.16	212.11	212.23	214.62	214.32
Date of Measurement	Ground-Water Elevation (ft. AMSL)									
4/3-5/06	191.08	191.09	189.61	189.59	189.52	195.74	193.01	192.87	195.76	195.51
7/5-11/06	190.05	190.07	188.65	188.64	188.03	194.63	191.53	191.46	194.74	194.52
10/2-6/06	189.50	189.48	188.22	188.20	188.00	193.79	190.36	190.31	193.92	193.90
12/26-28/06	189.31	189.31	188.18	188.16	188.08	193.34	189.70	189.89	193.39	193.36
3/27-30/07	190.05	190.05	188.75	188.74	188.63	195.14	190.81	190.75	194.13	194.12

Table 1e. Ground-water elevations in 100-, 200-, 300- & 400-series monitoring wells during the last 12 month period; April 2007 Status Report; Coliseum Boulevard Plume Investigation; Montgomery, Alabama.

	Well Identifier (100-, 200-, and 300- Series Monitoring Wells) - Continued									
Elevation of Measuring Point (ft. AMSL)[1]	MW-130[2]	MW-230	MW-131[2]	MW-231	MW-132	MW-232	MW-133	MW-233	MW-134	MW-234
	215.71	215.68	205.92	205.92	215.20	215.25	205.04	204.90	209.33	209.51
Date of Measurement	Ground-Water Elevation (ft. AMSL)									
4/3-5/06	195.92	196.00	196.11	196.15	194.34	194.29	196.16	196.05	196.29	196.08
7/5-11/06	194.53	194.62	194.92	195.00	193.32	193.31	194.56	194.45	193.81	193.79
10/2-6/06	193.42	193.48	194.12	194.16	191.88	191.95	193.83	193.57	192.92	192.97
12/26-28/06	192.80	192.77	193.67	193.71	190.99	190.97	193.66	193.55	192.42	192.77
3/27-30/07	193.90	194.05	198.48	194.46	191.72	191.70	194.84	194.70	193.72	194.05

Table 1e. Ground-water elevations in 100-, 200-, 300- & 400-series monitoring wells during the last 12 month period; April 2007 Status Report; Coliseum Boulevard Plume Investigation; Montgomery, Alabama.

	Well Identifier (100-, 200-, and 300- Series Monitoring Wells) - Continued									
Elevation of Measuring Point (ft. AMSL)[1]	MW-135A	MW-235B	MW-235C	MW-136A	MW-236B	MW-236C	MW-137A	MW-237B	MW-237C	
	217.50	217.35	216.91	211.14	211.01	210.62	213.36	213.40	213.50	
Date of Measurement	Ground-Water Elevation (ft. AMSL)									
4/3-5/06	196.25	196.30	196.32	196.48	196.46	196.47	195.75	195.21	195.80	
7/5-11/06	195.52	195.43	195.41	195.21	195.19	195.18	194.92	195.10	194.96	
10/2-6/06	194.91	194.50	194.45	194.24	194.19	194.20	193.74	193.80	193.75	
12/26-28/06	194.63	194.00	193.93	193.73	193.71	193.73	192.93	193.16	192.90	
3/27-30/07	194.08	194.49	193.49	194.74	194.76	195.05	194.54	193.30	193.50	

Table 1e. Ground-water elevations in 100-, 200-, 300- & 400-series monitoring wells during the last 12 month period; April 2007 Status Report; Coliseum Boulevard Plume Investigation; Montgomery, Alabama.

	Well Identifier (100-, 200-, and 300- Series Monitoring Wells) - Continued									
Elevation of Measuring Point (ft. AMSL)[1]	MW-138A	MW-238B	MW-238C	MW-143A	MW-243B	MW-144A	MW-244B	MW-244C	MW-145A	
	223.11	222.86	222.98	201.94	201.93	214.29	214.27	214.30	282.62	
Date of Measurement	Ground-Water Elevation (ft. AMSL)									
4/3-5/06	196.41	195.28	196.24	192.12	191.91	195.23	195.06	195.06	186.14	
7/5-11/06	195.44	195.62	195.42	190.92	190.80	194.11	194.09	194.06	185.70	
10/2-6/06	194.55	194.52	194.31	190.46	190.39	192.98	192.96	192.95	184.72	
12/26-28/06	193.65	194.35	193.65	190.49	190.40	192.04	192.03	192.04	183.75	
3/27-30/07	194.36	194.18	194.38	191.32	191.15	192.27	192.13	192.21	182.75	

Table 1e. Ground-water elevations in 100-, 200-, 300- & 400-series monitoring wells during the last 12 month period; April 2007 Status Report; Coliseum Boulevard Plume Investigation; Montgomery, Alabama.

	Well Identifier (100-, 200-, and 300- Series Monitoring Wells) - Continued									
Elevation of Measuring Point (ft. AMSL)[1]	MW-146A	MW-246B	MW-147A	MW-247B	MW-148A	MW-248B	MW-248C	MW-149A	MW-249B	MW-249C
	200.00	200.32	200.51	200.82	210.61	211.28	211.29	210.28	210.31	210.29
Date of Measurement	Ground-Water Elevation (ft. AMSL)									
4/3-5/06	190.92	190.62	190.26	191.19	173.10	173.72	173.27	196.26	196.26	196.28
7/5-11/06	190.00	189.91	190.03	191.06	172.17	173.24	172.47	195.23	195.21	195.19
10/2-6/06	189.83	189.65	190.45	190.05	170.84	171.51	171.10	194.24	194.27	194.26
12/26-28/06	189.81	189.79	189.28	190.20	169.70	170.37	169.93	193.73	193.70	193.72
3/27-30/07	190.51	190.23	191.33	190.80	169.43	169.67	170.07	194.97	194.61	194.62

Table 1e. Ground-water elevations in 100-, 200-, 300- & 400-series monitoring wells during the last 12 month period; April 2007 Status Report; Coliseum Boulevard Plume Investigation; Montgomery, Alabama.

	Well Identifier (100-, 200-, and 300- Series Monitoring Wells) - Continued									
Elevation of Measuring Point (ft. AMSL)[1]	MW-150A	MW-250B	MW-250C	MW-151A	MW-251B	MW-152A	MW-252B	MW-153	MW-154	MW-155
	207.65	207.76	207.67	201.76	201.76	204.87	204.89	239.03	245.13	215.97
Date of Measurement	Ground-Water Elevation (ft. AMSL)									
4/3-5/06	195.90	195.90	195.87	195.67	195.66	195.15	195.06	211.33	182.62	176.94
7/5-11/06	194.90	194.85	194.87	194.15	194.15	193.87	194.00	172.73	182.03	167.87
10/2-6/06	194.01	194.01	193.97	193.43	193.42	193.26	193.16	171.99	180.99	167.17
12/26-28/06	193.51	193.60	193.50	193.34	193.33	192.94	192.86	170.71	179.76	165.83
3/27-30/07	194.26	194.25	194.25	194.50	194.51	193.73[1]	193.73	169.72	178.99	165.58

Notes:

[1] See MW-252B

Table 1e. Ground-water elevations in 100-, 200-, 300- & 400-series monitoring wells during the last 12 month period; April 2007 Status Report; Coliseum Boulevard Plume Investigation; Montgomery, Alabama.

	Well Identifier (100-, 200-, and 300- Series Monitoring Wells) - Continued									
Elevation of Measuring Point (ft. AMSL)[1]	MW-156	MW-339	MW-340	MW-341	MW-342	MW-357	MW-457			
	184.96	223.24	215.00	211.63	215.57	206.71	206.96			
Date of Measurement	Ground-Water Elevation (ft. AMSL)									
4/3-5/06	136.40	184.14	192.65	195.28	195.22	196.30	153.01			
7/5-11/06	155.85	158.88	191.62	194.42	194.13	194.28	149.66			
10/2-6/06	155.11	158.04	190.50	193.99	193.46	193.59	149.56			
12/26-28/06	154.45	157.99	189.71	193.28	193.26	193.67	151.10			
3/27-30/07	154.34	159.25	190.22	194.31	193.09	194.38	153.77			

Notes:

[1] Feet above mean sea level. Elevations of land surface and measuring points of monitoring wells were surveyed by Larry E. Speaks & Associates.

Table 1f. Ground-water elevations in pump test wells during the last 12 month period; April 2007 Status Report; Coliseum Boulevard Plume Investigation; Montgomery, Alabama.

	Well Identifier (Pump test wells PW-1 and PW-2)									
Elevation of Measuring Point (ft. AMSL)[1]	PW-1	PW-2	PW-3	PW-4						
	221.27	210.45	200.46	210.91						
Date of Measurement	Ground-Water Elevation (ft. AMSL)									
4/3-5/06	196.19	196.47	190.78	172.79						
7/5-11/06	195.44	195.12	189.60	172.37						
10/2-6/06	194.44	194.17	189.76	170.87						
12/26-28/06	193.66	193.73	189.91	169.86						
3/27-30/07	194.09	194.70	190.38	169.45						

[1] Feet above mean sea level. Elevations of land surface and measuring points of monitoring wells were surveyed by Larry E. Speaks & Associates.

Table 2. Ground-water elevations in continuous multi-channel tubing (CMT) wells during the last 12 month period; April 2007 Status Report; Coliseum Boulevard Plume Investigation; Montgomery, Alabama.

	Well Identifier (CMT 1)									
	CMT 1-1	CMT 1 -2	CMT1 -3	CMT 1-4[2]	CMT 1-5	CMT 1-6	CMT 1-7			
Elevation of Measuring Point (ft. AMSL)[1]	219.50	219.50	219.50	219.50	219.50	219.50	219.50			
Screened Interval (ft BLS)[3]	43.1-43.4	39.3-39.6	35.3-35.6	31.6-31.9	29.2-29.5	47.4-47.7	51.45			
Date of Measurement	Ground-Water Elevation (ft. AMSL)									
4/3-5/06	196.44	NM	196.44	196.46	196.58	196.44	196.50			
7/5-10/06	195.24	NM	195.24	195.28	195.72	195.21	195.22			
10/2-6/06	194.25	194.58	194.20	194.52	198.04	194.31	193.22			
12/26-28/06	193.72	OMITTED[6]	193.74	194.24	OMITTED[6]	193.73	193.73			
3/27-30/07	194.46	194.86	194.71	194.77	197.07	194.67	194.71			

Table 2. Ground-water elevations in continuous multi-channel tubing (CMT) wells during the last 12 month period; April 2007 Status Report; Coliseum Boulevard Plume Investigation; Montgomery, Alabama.

	Well Identifier (CMT 2)									
Elevation of Measuring Point (ft. AMSL)[1]	CMT 2-1	CMT 2-2	CMT 2-3	CMT 2-4	CMT 2-5	CMT 2-6	CMT 2-7			
	221.85	221.85	221.85	221.85	221.85	221.85	221.85			
Screened Interval (ft BLS)[3]	32.2-32.6	40.3-40.6	44.3-44.6	48.4-48.7	52.3-52.6	56.1-56.4	59.8			
Date of Measurement	Ground-Water Elevation (ft. AMSL)									
4/3-5/06	196.20	196.19	196.20	196.16	196.19	196.16	196.18			
7/5-10/06	195.49	195.47	195.43	195.43	195.47	195.49	195.45			
10/2-6/06	194.43	194.42	194.40	194.42	194.42	194.42	194.42			
12/26-28/06	193.67	193.67	193.69	193.68	193.68	193.67	193.67			
3/27-31/07	194.11	194.15	194.17	194.16	194.12	194.16	194.11			

Table 2. Ground-water elevations in continuous multi-channel tubing (CMT) wells during the last 12 month period; April 2007 Status Report; Coliseum Boulevard Plume Investigation; Montgomery, Alabama.

	Well Identifier (CMT 3)									
Elevation of Measuring Point (ft. AMSL)[1]	CMT 3-1	CMT 3-2	CMT 3-3	CMT 3-4	CMT 3-5	CMT 3-6	CMT 3-7			
	224.60	224.60	224.60	224.60	224.60	224.60	224.60			
Screened Interval (ft BLS)[3]	26-28	31-33	36-38	41-43	46-48	51-53	58.80			
Date of Measurement	Ground-Water Elevation (ft. AMSL)									
4/3-5/06	DRY	196.21	196.24	196.20	196.19	196.18	NM			
7/5-10/06	DRY	195.39	195.38	195.38	195.34	195.33	NM			
10/2-6/06	DRY	194.28	194.26	194.32	194.09 [6]	194.22	NM			
12/26-28/06	DRY	193.59	193.60	193.60	193.55	193.53	193.55			
3/27-30/07	DRY	194.29	194.28	194.28	194.23	194.22	194.21			

Table 2. Ground-water elevations in continuous multi-channel tubing (CMT) wells during the last 12 month period; April 2007 Status Report; Coliseum Boulevard Plume Investigation; Montgomery, Alabama.

	Well Identifier (CMT 4)									
Elevation of Measuring Point (ft. AMSL)[1]	CMT 4-1	CMT 4-2	CMT 4-3	CMT 4-4	CMT 4-5	CMT 4-6	CMT 4-7			
	223.12	223.12	223.12	223.12	223.12	223.12	223.12			
Screened Interval (ft BLS)[3]	23-26	29-32	35-37	40-42	45-48	51-54	55.80			
Date of Measurement	Ground-Water Elevation (ft. AMSL)									
4/3-5/06	196.83	196.29	196.29	196.28	196.28	196.26	NM			
7/5-10/06	196.85	195.48	195.48	195.44	195.45	195.44	NM			
10/2-6/06	DRY	194.42	194.44	194.36	194.35	194.38	NM			
12/26-28/06	DRY	193.74	193.74	193.73	193.74	193.73	193.73			
3/27-30/07	DRY	194.33	194.42	194.43	194.41	194.36	194.40			

Table 2. Ground-water elevations in continuous multi-channel tubing (CMT) wells during the last 12 month period; April 2007 Status Report; Coliseum Boulevard Plume Investigation; Montgomery, Alabama.

	Well Identifier (CMTs 5, 6, & 7)									
Elevation of Measuring Point (ft. AMSL)[1]	CMT 5-1	CMT 5-2	CMT 5-3	CMT 5-4	CMT 5-5	CMT 5-6	CMT 5-7			
	210.74	210.74	210.74	210.74	210.74	210.74	210.74			
Screened Interval (ft BLS)[3]	21-24	28-31	35-38							
Date of Measurement	Ground-Water Elevation (ft. AMSL)									
4/3-5/06	196.49	196.46	196.50	NM	NM	NM	NM			
7/5-10/06	195.16	195.20	195.19	NM	NM	NM	NM			
10/2-6/06	194.22	194.24	194.22	NM	NM	NM	NM			
12/26-28/06	193.81	193.81	193.80	NM	NM	NM	NM			
3/27-30/07	194.76	194.75	DRY	DRY	DRY	194.49	194.64			

Table 2. Ground-water elevations in continuous multi-channel tubing (CMT) wells during the last 12 month period; April 2007 Status Report; Coliseum Boulevard Plume Investigation; Montgomery, Alabama.

	Well Identifier (CMTs 5, 6, & 7)									
	CMT 6-1	CMT 6-2	CMT 6-3	CMT 6-4	CMT 6-5	CMT 6-6	CMT 6-7	CMT 7-1	CMT 7-2	
Elevation of Measuring Point (ft. AMSL)[1]	221.35	221.35	221.35	221.35	221.35	221.35	221.35	221.70	221.70	
Screened Interval (ft BLS)[2]	26-30	36-52						26-30	36-52	
Date of Measurement	Ground-Water Elevation (ft. AMSL)									
4/3-5/06	196.26	196.22	NM	NM	NM	NM	NM	196.24	196.24	
7/5-10/06	195.44	195.43	NM	NM	NM	NM	NM	195.48	195.48	
10/2-6/06	194.46	194.47	NM	NM	NM	NM	NM	194.48	194.49	
12/26-28/06	193.73	193.73	NM	NM	NM	NM	NM	193.71	193.69	
3/27-30/07	194.09	194.10	194.12	194.01	194.10	194.12	194.06	194.14	194.14	

Notes:

[1] Feet above mean sea level

[2] Feet below land surface

Table 3. Results of analyses of detected volatile organic compounds (VOCs) [1] in ground-water samples from monitoring wells; April 2007 Status Report; Coliseum Boulevard Plume Investigation; Montgomery, Alabama.

Sample ID	Sample Date	Trichloroethene	cis-1,2-Dichloroethene	Vinyl Chloride	1,1-Dichloroethene	1,1,1-Trichloroethane	1,1,2-Trichloroethane	1,1-Dichloroethane	Benzene	Bromodichloromethane	Bromoform	Carbon Tetrachloride	Chloroform	Chloromethane	Dibromochloromethane	Methylene Chloride	Tetrachloroethylene	Toluene
		[Concentrations are expressed in micrograms per liter (µg/l)]																
		1.0 µg/l [2]	1.0 µg/l [2]	1.0 µg/l [2]	1.0 µg/l [2]	1.0 µg/l [2]	1.0 µg/l [2]	1.0 µg/l [2]	1.0 µg/l [2]	1.0 µg/l [2]	1.0 µg/l [2]	1.0 µg/l [2]	1.0 µg/l [2]	1.0 µg/l [2]	1.0 µg/l [2]	1.0 µg/l [2]	1.0 µg/l [2]	1.0 µg/l [2]
MW-1A	11/18/99	952	ND[3] (<5.0)	ND (<2.0)	4.79	ND (<5.0)	ND (<5.0)	ND (<5.0)	ND (<5.0)	ND (<5.0)	ND (<5.0)	ND (<5.0)	ND (<5.0)	ND (<10.0)	ND (<5.0)	ND (<5.0)	ND (<5.0)	ND (<5.0)
MW-1A	4/11/02	1,140	ND (<2.5)	ND (<2.5)	6.1J[4]	ND (<2.5)	ND (<2.5)	ND (<2.5)	ND (<2.5)	ND (<2.5)	ND (<2.5)	ND (<2.5)	ND (<2.5)	ND (<2.5)	ND (<2.5)	ND (<2.5)	ND (<2.5)	ND (<2.5)
MW-1A	7/12/02	1,130	ND	ND	5.2J	ND	ND	ND	ND	ND	ND	ND	ND	ND	ND	ND	ND	ND
MW-1A	10/8/02	1,170	ND (<2.5)	ND (<2.5)	6.6J	ND (<2.5)	ND (<2.5)	ND (<2.5)	ND (<2.5)	ND (<2.5)	ND (<2.5)	ND (<2.5)	ND (<2.5)	ND (<2.5)	ND (<2.5)	7.3J	ND (<2.5)	ND (<2.5)
MW-1A dup[5]	10/8/02	1,100	ND (<2.5)	ND (<2.5)	6.1J	ND (<2.5)	ND (<2.5)	ND (<2.5)	ND (<2.5)	ND (<2.5)	ND (<2.5)	ND (<2.5)	ND (<2.5)	ND (<2.5)	ND (<2.5)	7.3J	ND (<2.5)	ND (<2.5)
MW-1A	2/18/03	1,080	ND (<2.5)	ND (<2.5)	5.9J	ND (<2.5)	ND (<2.5)	ND (<2.5)	ND (<2.5)	ND (<2.5)	ND (<2.5)	ND (<2.5)	ND (<2.5)	ND (<2.5)	ND (<2.5)	ND (<2.5)	ND (<2.5)	ND (<2.5)
MW-1A	4/15/03	1,130	ND (<2.5)	ND (<2.5)	5.8J	ND (<2.5)	ND (<2.5)	ND (<2.5)	ND (<2.5)	ND (<2.5)	ND (<2.5)	ND (<2.5)	ND (<2.5)	ND (<2.5)	ND (<2.5)	ND (<2.5)	ND (<2.5)	ND (<2.5)
MW-1A	10/14/03	996	ND (<2.5)	ND (<2.5)	6.0J	ND (<2.5)	ND (<2.5)	ND (<2.5)	ND (<2.5)	ND (<2.5)	ND (<2.5)	ND (<2.5)	ND (<2.5)	ND (<2.5)	ND (<2.5)	ND (<2.5)	ND (<2.5)	ND (<2.5)
MW-1A	7/14/04	854	ND (<2.0)	ND (<2.0)	5.2J	ND (<2.0)	ND (<2.0)	ND (<2.0)	ND (<2.0)	ND (<2.0)	ND (<2.0)	ND (<2.0)	ND (<2.0)	ND (<2.0)	ND (<2.0)	ND (<2.0)	ND (<2.0)	ND (<2.0)
MW-1A	1/17/05	720	ND (<2.0)	ND (<2.0)	4.1J	ND (<2.0)	ND (<2.0)	ND (<2.0)	ND (<2.0)	ND (<2.0)	ND (<2.0)	ND (<2.0)	ND (<2.0)	ND (<2.0)	ND (<2.0)	ND (<2.0)	ND (<2.0)	ND (<2.0)
MW-1A	10/13/05	680	ND	ND	1.5J	ND	ND	ND	ND	ND	ND	ND	ND	ND	ND	ND	ND	ND
MW-1A	4/17/06	554	ND	ND	3.0J	ND	ND	ND	ND	ND	ND	ND	ND	ND	ND	ND	ND	ND
MW-1A	1/3/07	490	<1	<1	3	<1	<1	<1	<1	<1	<1	<1	<1	<1	<1	<1	<1	<1
MW-2A	11/18/99	12.46	ND (<5.0)	ND (<2.0)	ND (<5.0)	ND (<5.0)	ND (<5.0)	ND (<5.0)	ND (<5.0)	ND (<5.0)	ND (<5.0)	ND (<5.0)	1.12	ND (<10.0)	ND (<5.0)	ND (<5.0)	ND (<5.0)	ND (<5.0)
MW-2A	4/15/02	14.6J	ND	ND	1.1J	ND	ND	ND	ND	ND	ND	ND	1.2J	ND	ND	ND	ND	ND
MW-2A	7/11/02	16.6J	ND	ND	1.2J	ND	ND	ND	ND	ND	ND	ND	1.2J	1.1J	ND	ND	ND	ND
MW-2A	10/9/02	16.2J	ND	ND	1.1J	ND	ND	ND	ND	ND	ND	ND	1.1J	ND	ND	ND	ND	ND
MW-2A	1/14/03	12.8J	ND	ND	1.0J	ND	ND	ND	ND	ND	ND	ND	ND	ND	ND	ND	ND	ND
MW-2A	4/15/03	11.4J	ND	ND	ND	ND	ND	ND	ND	ND	ND	ND	ND	ND	ND	ND	ND	ND
MW-2A	10/9/03	8.0J	ND	ND	ND	ND	ND	ND	ND	ND	ND	ND	ND	ND	ND	ND	ND	ND
MW-2A	7/13/04	4.0J	ND	ND	ND	ND	ND	ND	ND	ND	ND	ND	ND	ND	ND	ND	ND	ND
MW-2A	1/11/05	5.0J	ND	ND	ND	ND	ND	ND	ND	ND	ND	ND	ND	ND	ND	ND	ND	ND
MW-2A	10/12/05	2.8J	ND	ND	ND	ND	ND	ND	ND	ND	ND	ND	ND	ND	ND	ND	ND	ND
MW-2A	4/17/06	2.9J	ND	ND	ND	ND	ND	ND	ND	ND	ND	ND	ND	ND	ND	ND	ND	ND
MW-2A	1/26/07	12	<1	<1	1	<1	<1	<1	<1	<1	<1	<1	<1	<1	<1	<1	<1	<1
MW-3A	11/18/99	297	ND (<5.0)	ND (<2.0)	17.72	ND (<5.0)	ND (<5.0)	ND (<5.0)	ND (<5.0)	ND (<5.0)	ND (<5.0)	ND (<5.0)	1.05	ND (<10.0)	ND (<5.0)	ND (<5.0)	ND (<5.0)	ND (<5.0)
MW-3A	4/11/02	279	ND	ND	6.3J	ND	ND	ND	ND	ND	ND	3.0J	ND	ND	ND	ND	ND	ND
MW-3A	7/12/02	167	ND	ND	5.4J	ND	ND	ND	ND	ND	ND	ND	ND	ND	ND	ND	ND	ND
MW-3A	10/9/02	365	ND	ND	24.3	ND	ND	ND	ND	ND	ND	6.1J	1.3J	ND	ND	ND	ND	ND
MW-3A	1/14/03	240	ND	ND	41.8	ND	ND	ND	ND	ND	ND	7.2J	1.2J	1.0J	ND	ND	ND	ND
MW-3A	4/16/03	273	ND	ND	24.2	ND	ND	ND	ND	ND	ND	5.8J	ND	ND	ND	ND	ND	ND
MW-3A	7/9/03	254	ND	ND	24.6	ND	ND	ND	ND	ND	ND	5.6J	ND	ND	ND	ND	ND	ND
MW-3A	10/14/03	263	ND	ND	24.0	ND	ND	ND	ND	ND	ND	5.3J	1.0J	ND	ND	ND	ND	ND
MW-3A	1/7/04	260	ND	ND	30.5	ND	ND	ND	ND	ND	ND	7.8J	1.1J	1.9J	ND	ND	ND	ND
MW-3A	4/9/04	242	ND	ND	24.8	ND	ND	ND	ND	ND	ND	4.7J	1.0J	ND	ND	ND	ND	ND
MW-3A	7/15/04	182	ND	ND	24.3	ND	ND	ND	ND	ND	ND	6.6J	ND	ND	ND	ND	ND	ND
MW-3A	10/12/04	291	ND	ND	19.4J	ND	ND	ND	ND	ND	ND	6.8J	1.1J	ND	ND	ND	ND	ND
MW-3A	1/14/05	343	1.1J	ND	23.6	ND	ND	ND	ND	ND	ND	4.9J	1.2J	ND	ND	ND	ND	ND
MW-3A	10/13/05	262	ND	ND	18.9J	ND	ND	ND	ND	ND	ND	6.4J	ND	ND	ND	ND	ND	ND
MW-3A	4/17/06	326	1.2J	ND	23.2	ND	ND	ND	ND	ND	ND	5.1J	1.2J	ND	ND	ND	ND	ND
MW-3A	1/19/07	370	2	<2	34	<2	<2	<2	<2	<2	<2	7	2	<2	<2	<2	<2	<2

Table 3. Results of analyses of detected volatile organic compounds (VOCs) [1] in ground-water samples from monitoring wells; April 2007 Status Report; Coliseum Boulevard Plume Investigation; Montgomery, Alabama.

Sample ID	Sample Date	Trichloroethene	cis-1,2-Dichloroethene	Vinyl Chloride	1,1-Dichloroethene	1,1,1-Trichloroethane	1,1,2-Trichloroethane	1,1-Dichloroethane	Benzene	Bromodichloromethane	Bromoform	Carbon Tetrachloride	Chloroform	Chloromethane	Dibromochloromethane	Methylene Chloride	Tetrachloroethylene	Toluene
		[Concentrations are expressed in micrograms per liter (µg/l)]																
		1.0 µg/l [2]	1.0 µg/l [2]	1.0 µg/l [2]	1.0 µg/l [2]	1.0 µg/l [2]	1.0 µg/l [2]	1.0 µg/l [2]	1.0 µg/l [2]	1.0 µg/l [2]	1.0 µg/l [2]	1.0 µg/l [2]	1.0 µg/l [2]	1.0 µg/l [2]	1.0 µg/l [2]	1.0 µg/l [2]	1.0 µg/l [2]	1.0 µg/l [2]
MW-4A	11/17/99	ND (<5.0)	ND (<5.0)	ND (<2.0)	ND (<5.0)	ND (<5.0)	ND (<5.0)	ND (<5.0)	ND (<5.0)	ND (<5.0)	ND (<5.0)	ND (<5.0)	ND (<5.0)	ND (<10.0)	ND (<5.0)	ND (<5.0)	ND (<5.0)	ND (<5.0)
MW-4A	4/11/02	ND	ND	ND	ND	ND	ND	ND	ND	ND	ND	ND	ND	ND	ND	ND	ND	ND
MW-4A	7/12/02	ND	ND	ND	ND	ND	ND	ND	ND	ND	ND	ND	ND	ND	ND	ND	ND	ND
MW-4A	10/9/02	ND	ND	ND	ND	ND	ND	ND	ND	ND	ND	ND	ND	ND	ND	ND	ND	ND
MW-4A dup	10/9/02	ND	ND	ND	ND	ND	ND	ND	ND	ND	ND	ND	ND	ND	ND	ND	ND	ND
MW-4A	1/13/03	ND	ND	ND	ND	ND	ND	ND	ND	ND	ND	ND	ND	ND	ND	ND	ND	ND
MW-4A dup	1/13/03	ND	ND	ND	ND	ND	ND	ND	ND	ND	ND	ND	ND	ND	ND	ND	ND	ND
MW-4A	4/16/03	ND	ND	ND	ND	ND	ND	ND	ND	ND	ND	ND	ND	ND	ND	ND	ND	ND
MW-4A	10/9/03	ND	ND	ND	ND	ND	ND	ND	ND	ND	ND	ND	ND	ND	ND	ND	ND	ND
MW-4A	7/15/04	ND	ND	ND	ND	ND	ND	ND	ND	ND	ND	ND	ND	ND	ND	ND	ND	ND
MW-4A dup	7/15/04	ND	ND	ND	ND	ND	ND	ND	ND	ND	ND	ND	ND	ND	ND	ND	ND	ND
MW-4A	1/10/05	ND	ND	ND	ND	ND	ND	ND	ND	ND	ND	ND	ND	ND	ND	ND	ND	ND
MW-4A	10/13/05	ND	ND	ND	ND	ND	ND	ND	ND	ND	ND	ND	ND	ND	ND	ND	ND	ND
MW-4A	1/22/07	<1	<1	<1	<1	<1	<1	<1	<1	<1	<1	<1	<1	<1	<1	<1	<1	<1
MW-5A	11/18/99	30.1	17.92	ND (<2.0)	ND (<5.0)	ND (<5.0)	ND (<5.0)	ND (<5.0)	ND (<5.0)	ND (<5.0)	ND (<5.0)	ND (<5.0)	ND (<5.0)	ND (<10.0)	ND (<5.0)	ND (<5.0)	ND (<5.0)	ND (<5.0)
MW-5A	4/11/02	37.6	7.0J	ND	ND	ND	ND	ND	ND	ND	ND	ND	ND	ND	ND	ND	ND	ND
MW-5A dup	4/11/02	34.6	7.4J	ND	ND	ND	ND	ND	ND	ND	ND	ND	ND	ND	ND	ND	ND	ND
MW-5A	7/12/02	25.7	8.8J	ND	ND	ND	ND	ND	ND	ND	ND	ND	ND	1.3J	ND	ND	ND	ND
MW-5A	10/9/02	18.5J	9.1J	ND	ND	ND	ND	ND	ND	ND	ND	ND	ND	ND	ND	ND	ND	ND
MW-5A	1/14/03	16.9J	6.2J	ND	ND	ND	ND	ND	ND	ND	ND	ND	ND	ND	ND	ND	ND	ND
MW-5A dup	1/14/03	17.7J	6.7J	ND	ND	ND	ND	ND	ND	ND	ND	ND	ND	ND	ND	ND	ND	ND
MW-5A	4/16/03	20.2J	5.2J	ND	ND	ND	ND	ND	ND	ND	ND	ND	ND	ND	ND	ND	ND	ND
MW-5A dup	4/16/03	19.6J	4.9J	ND	ND	ND	ND	ND	ND	ND	ND	ND	ND	ND	ND	ND	ND	ND
MW-5A	7/11/03	16.3J	4.2J	ND	ND	ND	ND	ND	ND	ND	ND	ND	ND	1.2J	ND	ND	ND	ND
MW-5A	10/9/03	11.8J	4.7J	ND	ND	ND	ND	ND	ND	ND	ND	ND	ND	ND	ND	ND	ND	ND
MW-5A	1/8/04	13.7J	3.8J	ND	ND	ND	ND	ND	ND	ND	ND	ND	ND	1.4J	ND	ND	ND	ND
MW-5A[6]	1/23/04	12.2J	3.4J	ND	ND	ND	ND	ND	ND	ND	ND	ND	ND	1.1J	ND	ND	ND	ND
MW-5A	4/9/04	12.2J	2.9J	ND	ND	ND	ND	ND	ND	ND	ND	ND	ND	ND	ND	ND	ND	ND
MW-5A	7/13/04	8.2J	3.4J	ND	ND	ND	ND	ND	ND	ND	ND	ND	ND	ND	ND	ND	ND	ND
MW-5A	10/13/04	5.4J	3.6J	ND	ND	ND	ND	ND	ND	ND	ND	ND	ND	ND	ND	ND	ND	ND
MW-5A	1/11/05	5.9J	2.4J	ND	ND	ND	ND	ND	ND	ND	ND	ND	ND	ND	ND	ND	ND	ND
MW-5A	10/12/05	5.0J	2.3J	ND	ND	ND	ND	ND	ND	ND	ND	ND	ND	ND	ND	ND	ND	ND
MW-5A	4/13/06	4.8J	1.9J	ND	ND	ND	ND	ND	ND	ND	ND	ND	ND	ND	ND	ND	ND	ND
MW-5A	1/4/07	<1	3	<1	<1	<1	<1	<1	<1	<1	<1	<1	<1	<1	<1	<1	<1	<1

Table 3. Results of analyses of detected volatile organic compounds (VOCs) [1] in ground-water samples from monitoring wells; April 2007 Status Report; Coliseum Boulevard Plume Investigation; Montgomery, Alabama.

Sample ID	Sample Date	Trichloroethene	cis-1,2-Dichloroethene	Vinyl Chloride	1,1-Dichloroethene	1,1,1-Trichloroethane	1,1,2-Trichloroethane	1,1-Dichloroethane	Benzene	Bromodichloromethane	Bromoform	Carbon Tetrachloride	Chloroform	Chloromethane	Dibromochloromethane	Methylene Chloride	Tetrachloroethylene	Toluene
		[Concentrations are expressed in micrograms per liter (µg/l)]																
		1.0 µg/l [2]	1.0 µg/l [2]	1.0 µg/l [2]	1.0 µg/l [2]	1.0 µg/l [2]	1.0 µg/l [2]	1.0 µg/l [2]	1.0 µg/l [2]	1.0 µg/l [2]	1.0 µg/l [2]	1.0 µg/l [2]	1.0 µg/l [2]	1.0 µg/l [2]	1.0 µg/l [2]	1.0 µg/l [2]	1.0 µg/l [2]	1.0 µg/l [2]
MW-101	5/24/01	133	ND	ND	ND	ND	ND	ND	ND	ND	ND	ND	ND	ND	ND	ND	ND	ND
MW-101	8/1/01	101	ND	ND	ND	ND	ND	ND	ND	ND	ND	ND	ND	ND	ND	ND	ND	ND
MW-101	4/10/02	62.2	ND	ND	ND	ND	ND	ND	ND	ND	ND	ND	ND	ND	ND	ND	ND	ND
MW-101	7/10/02	41.6	ND	ND	ND	ND	ND	ND	ND	ND	ND	ND	ND	ND	ND	ND	ND	ND
MW-101	10/8/02	43.9	ND	ND	ND	ND	ND	ND	ND	ND	ND	ND	ND	1.2J	ND	ND	ND	ND
MW-101 dup	10/8/02	46.1	ND	ND	ND	ND	ND	ND	ND	ND	ND	ND	ND	1.5J	ND	ND	ND	ND
MW-101	1/13/03	17.4J	ND	ND	ND	ND	ND	ND	ND	ND	ND	ND	ND	ND	ND	ND	ND	ND
MW-101	4/14/03	15.3J	ND	ND	ND	ND	ND	ND	ND	ND	ND	ND	ND	ND	ND	ND	ND	ND
MW-101	7/9/03	33.9	ND	ND	ND	ND	ND	ND	ND	ND	ND	ND	ND	1.4J	ND	ND	ND	ND
MW-101	10/13/03	29.1	ND	ND	ND	ND	ND	ND	ND	ND	ND	ND	ND	ND	ND	ND	ND	ND
MW-101	1/7/04	40.2	ND	ND	ND	ND	ND	ND	ND	ND	ND	ND	ND	1.5J	ND	ND	ND	ND
MW-101	4/8/04	33.0	ND	ND	ND	ND	ND	ND	ND	ND	ND	ND	ND	ND	ND	ND	ND	ND
MW-101 dup	4/8/04	32.6	ND	ND	ND	ND	ND	ND	ND	ND	ND	ND	ND	ND	ND	ND	ND	ND
MW-101	7/14/04	16.7J	ND	ND	ND	ND	ND	ND	ND	ND	ND	ND	ND	ND	ND	ND	ND	ND
MW-101	10/12/04	21.9	ND	ND	ND	ND	ND	ND	ND	ND	ND	ND	ND	ND	ND	ND	ND	ND
MW-101	1/14/05	19.8J	ND	ND	ND	ND	ND	ND	ND	ND	ND	ND	ND	ND	ND	ND	ND	ND
MW-101	4/14/05	8.7J	ND	ND	ND	ND	ND	ND	ND	ND	ND	ND	ND	ND	ND	ND	ND	ND
MW-101	7/12/05	19.7J	ND	ND	ND	ND	ND	ND	ND	ND	ND	ND	ND	ND	ND	ND	ND	ND
MW-101	10/12/05	23.7	ND	ND	ND	ND	ND	ND	ND	ND	ND	ND	ND	ND	ND	ND	ND	ND
MW-101	1/16/06	25.5	ND	ND	ND	ND	ND	ND	ND	ND	ND	ND	ND	ND	ND	ND	ND	ND
MW-101	4/7/06	18.1J	ND	ND	ND	ND	ND	ND	ND	ND	ND	ND	ND	ND	ND	ND	ND	ND
MW-101	7/18/06	23.5	ND	ND	ND	ND	ND	ND	ND	ND	ND	ND	ND	ND	ND	ND	ND	ND
MW-101	10/10/06	12	<1	<1	<1	<1	<1	<1	<1	<1	<1	<1	<1	<1	<1	<1	<1	<1
MW-101	1/3/07	19	<1	<1	<1	<1	<1	<1	<1	<1	<1	<1	<1	<1	<1	<1	<1	<1
MW-101	4/11/07	18	<1	<1	<1	<1	<1	<1	<1	<1	<1	<1	<1	<1	<1	<1	<1	<1
MW-201	5/24/01	797	ND	ND	4.2	ND	ND	ND	ND	ND	ND	ND	ND	ND	ND	ND	ND	ND
MW-201	8/1/01	914	ND	ND	4.0	ND	ND	ND	ND	ND	ND	ND	ND	ND	ND	ND	ND	ND
MW-201	4/10/02	971	ND (<2.0)	ND (<2.0)	4.4J	ND (<2.0)	ND (<2.0)	ND (<2.0)	ND (<2.0)	ND (<2.0)	ND (<2.0)	ND (<2.0)	ND (<2.0)	ND (<2.0)	ND (<2.0)	ND (<2.0)	ND (<2.0)	ND (<2.0)
MW-201	7/10/02	936	ND (<2.5)	ND (<2.5)	3.9J	ND (<2.5)	ND (<2.5)	ND (<2.5)	ND (<2.5)	ND (<2.5)	ND (<2.5)	ND (<2.5)	ND (<2.5)	ND (<2.5)	ND (<2.5)	ND (<2.5)	ND (<2.5)	ND (<2.5)
MW-201	10/8/02	1,050	ND (<2.5)	ND (<2.5)	5.1J	ND (<2.5)	ND (<2.5)	ND (<2.5)	ND (<2.5)	ND (<2.5)	ND (<2.5)	ND (<2.5)	ND (<2.5)	ND (<2.5)	ND (<2.5)	ND (<2.5)	ND (<2.5)	ND (<2.5)
MW-201	1/13/03	1,080	ND	ND	4.7J	ND	ND	ND	ND	ND	ND	ND	ND	ND	ND	ND	ND	ND
MW-201	4/14/03	969	ND	ND	2.0J	ND	ND	ND	ND	ND	ND	ND	ND	ND	ND	ND	ND	ND
MW-201	7/9/03	1,010	ND (<2.0)	ND (<2.0)	3.8J	ND (<2.0)	ND (<2.0)	ND (<2.0)	ND (<2.0)	ND (<2.0)	ND (<2.0)	ND (<2.0)	ND (<2.0)	ND (<2.0)	ND (<2.0)	ND (<2.0)	ND (<2.0)	ND (<2.0)
MW-201	10/13/03	833	ND (<2.0)	ND (<2.0)	4.6J	ND (<2.0)	ND (<2.0)	ND (<2.0)	ND (<2.0)	ND (<2.0)	ND (<2.0)	ND (<2.0)	ND (<2.0)	ND (<2.0)	ND (<2.0)	ND (<2.0)	ND (<2.0)	ND (<2.0)
MW-201	1/7/04	862	ND (<2.0)	ND (<2.0)	4.8J	ND (<2.0)	ND (<2.0)	ND (<2.0)	ND (<2.0)	ND (<2.0)	ND (<2.0)	ND (<2.0)	ND (<2.0)	ND (<2.0)	ND (<2.0)	ND (<2.0)	ND (<2.0)	ND (<2.0)
MW-201	4/8/04	810	ND (<2.0)	ND (<2.0)	3.9J	ND (<2.0)	ND (<2.0)	ND (<2.0)	ND (<2.0)	ND (<2.0)	ND (<2.0)	ND (<2.0)	ND (<2.0)	ND (<2.0)	ND (<2.0)	ND (<2.0)	ND (<2.0)	ND (<2.0)
MW-201	7/14/04	681	ND	ND	3.5J	ND	ND	ND	ND	ND	ND	ND	ND	ND	ND	ND	ND	ND
MW-201	10/12/04	715	ND (<2.0)	ND (<2.0)	3.6J	ND (<2.0)	ND (<2.0)	ND (<2.0)	ND (<2.0)	ND (<2.0)	ND (<2.0)	ND (<2.0)	ND (<2.0)	ND (<2.0)	ND (<2.0)	ND (<2.0)	ND (<2.0)	ND (<2.0)
MW-201	1/14/05	631	ND (<2.0)	ND (<2.0)	3.6J	ND (<2.0)	ND (<2.0)	ND (<2.0)	ND (<2.0)	ND (<2.0)	ND (<2.0)	ND (<2.0)	ND (<2.0)	ND (<2.0)	ND (<2.0)	ND (<2.0)	ND (<2.0)	ND (<2.0)
MW-201	4/14/05	470	ND	ND	2.7J	ND	ND	ND	ND	ND	ND	ND	ND	ND	ND	ND	ND	ND
MW-201	7/12/05	456	ND	ND	2.2J	ND	ND	ND	ND	ND	ND	ND	ND	ND	ND	ND	ND	ND
MW-201	10/12/05	410	ND	ND	2.0J	ND	ND	ND	ND	ND	ND	ND	ND	ND	ND	ND	ND	ND
MW-201	1/21/06	420	ND	ND	2.3J	ND	ND	ND	ND	ND	ND	ND	ND	ND	ND	ND	ND	ND
MW-201	4/7/06	368	ND	ND	2.1J	ND	ND	ND	ND	ND	ND	ND	ND	ND	ND	ND	ND	ND
MW-201	7/18/06	301	ND	ND	ND	ND	ND	ND	ND	ND	ND	ND	ND	ND	ND	ND	ND	ND
MW-201	10/10/06	210	<5	<5	<5	<5	<5	<5	<5	<5	<5	<5	<5	<5	<5	<5	<5	<5
MW-201	1/3/07	360	<1	<1	3	<1	<1	<1	<1	<1	<1	<1	<1	<1	<1	<1	<1	<1
MW-201	4/11/07	450	<2	<2	6	<2	<2	<2	<2	<2	<2	<2	<2	<2	<2	<2	<2	<2

Table 3. Results of analyses of detected volatile organic compounds (VOCs) [1] in ground-water samples from monitoring wells; April 2007 Status Report; Coliseum Boulevard Plume Investigation; Montgomery, Alabama.

Sample ID	Sample Date	Trichloroethene	cis-1,2-Dichloroethene	Vinyl Chloride	1,1-Dichloroethene	1,1,1-Trichloroethane	1,1,2-Trichloroethane	1,1-Dichloroethane	Benzene	Bromodichloromethane	Bromoform	Carbon Tetrachloride	Chloroform	Chloromethane	Dibromochloromethane	Methylene Chloride	Tetrachloroethylene	Toluene
		[Concentrations are expressed in micrograms per liter (µg/l)]																
		1.0 µg/l [2]	1.0 µg/l [2]	1.0 µg/l [2]	1.0 µg/l [2]	1.0 µg/l [2]	1.0 µg/l [2]	1.0 µg/l [2]	1.0 µg/l [2]	1.0 µg/l [2]	1.0 µg/l [2]	1.0 µg/l [2]	1.0 µg/l [2]	1.0 µg/l [2]	1.0 µg/l [2]	1.0 µg/l [2]	1.0 µg/l [2]	1.0 µg/l [2]
MW-102	5/23/01	ND	ND	ND	ND	ND	ND	ND	ND	ND	ND	ND	ND	ND	ND	ND	ND	ND
MW-102	8/2/01	ND	ND	ND	ND	ND	ND	ND	ND	ND	ND	ND	ND	ND	ND	ND	ND	ND
MW-102	4/10/02	ND	ND	ND	ND	ND	ND	ND	ND	ND	ND	ND	ND	ND	ND	ND	ND	ND
MW-102	7/10/02	ND	ND	ND	ND	ND	ND	ND	ND	ND	ND	ND	ND	ND	ND	ND	ND	ND
MW-102	10/8/02	ND	ND	ND	ND	ND	ND	ND	ND	ND	ND	ND	ND	ND	ND	ND	ND	ND
MW-102	1/13/03	ND	ND	ND	ND	ND	ND	ND	ND	ND	ND	ND	ND	ND	ND	ND	ND	ND
MW-102	4/14/03	ND	ND	ND	ND	ND	ND	ND	ND	ND	ND	ND	ND	ND	ND	ND	ND	ND
MW-102	7/8/03	ND	ND	ND	ND	ND	ND	ND	ND	ND	ND	ND	ND	ND	ND	ND	ND	ND
MW-102	10/13/03	ND	ND	ND	ND	ND	ND	ND	ND	ND	ND	ND	ND	ND	ND	ND	ND	ND
MW-102	1/6/04	ND	ND	ND	ND	ND	ND	ND	ND	ND	ND	ND	ND	ND	ND	ND	ND	ND
MW-102	4/7/04	ND	ND	ND	ND	ND	ND	ND	ND	ND	ND	ND	ND	ND	ND	ND	ND	ND
MW-102	7/14/04	ND	ND	ND	ND	ND	ND	ND	ND	ND	ND	ND	ND	ND	ND	ND	ND	ND
MW-102	10/8/04	ND	ND	ND	ND	ND	ND	ND	ND	ND	ND	ND	ND	ND	ND	ND	ND	ND
MW-102	1/12/05	ND	ND	ND	ND	ND	ND	ND	ND	ND	ND	ND	ND	ND	ND	ND	ND	ND
MW-102	10/12/05	ND	ND	ND	ND	ND	ND	ND	ND	ND	ND	ND	ND	ND	ND	ND	ND	ND
MW-102 dup	10/12/05	ND	ND	ND	ND	ND	ND	ND	ND	ND	ND	ND	ND	ND	ND	ND	ND	ND
MW-102	10/12/06	<1	<1	<1	<1	<1	<1	<1	<1	<1	<1	<1	<1	<1	<1	<1	<1	<1
MW-102	1/3/07	<1	<1	<1	<1	<1	<1	<1	<1	<1	<1	<1	<1	<1	<1	<1	<1	<1
MW-102	4/12/07	<1	<1	<1	<1	<1	<1	<1	<1	<1	<1	<1	<1	<1	<1	<1	<1	<1
MW-202	5/23/01	ND	ND	ND	ND	ND	ND	ND	1.5	ND	ND	ND	ND	ND	ND	ND	ND	ND
MW-202	8/1/01	1.1	ND	ND	ND	ND	ND	ND	ND	ND	ND	ND	ND	ND	ND	ND	ND	ND
MW-202	4/10/02	1.2J	ND	ND	ND	ND	ND	ND	2.1J	ND	ND	ND	ND	ND	ND	ND	ND	ND
MW-202	7/10/02	1.3J	ND	ND	ND	ND	ND	ND	ND	ND	ND	ND	ND	1.3J	ND	ND	ND	ND
MW-202	10/8/02	1.5J	ND	ND	ND	ND	ND	ND	ND	ND	ND	ND	ND	ND	ND	ND	ND	ND
MW-202	1/13/03	1.3J	ND	ND	ND	ND	ND	ND	ND	ND	ND	ND	ND	ND	ND	ND	ND	ND
MW-202	4/14/03	1.2J	ND	ND	ND	ND	ND	ND	ND	ND	ND	ND	ND	ND	ND	ND	ND	ND
MW-202	7/8/03	1.6J	ND	ND	ND	ND	ND	ND	ND	ND	ND	ND	ND	ND	ND	ND	ND	ND
MW-202	10/13/03	ND	ND	ND	ND	ND	ND	ND	ND	ND	ND	ND	ND	ND	ND	ND	ND	ND
MW-202	1/7/04	1.2J	ND	ND	ND	ND	ND	ND	ND	ND	ND	ND	ND	1.0J	ND	ND	ND	ND
MW-202	4/7/04	1.0J	ND	ND	ND	ND	ND	ND	ND	ND	ND	ND	ND	ND	ND	ND	ND	ND
MW-202	7/14/04	ND	ND	ND	ND	ND	ND	ND	1.6J	ND	ND	ND	ND	ND	ND	ND	ND	2.7J
MW-202	10/8/04	ND	ND	ND	ND	ND	ND	ND	ND	ND	ND	ND	ND	ND	ND	ND	ND	ND
MW-202	1/12/05	1.2J	ND	ND	ND	ND	ND	ND	ND	ND	ND	ND	ND	ND	ND	ND	ND	ND
MW-202	10/12/05	1.2J	ND	ND	ND	ND	ND	ND	ND	ND	ND	ND	ND	ND	ND	ND	ND	ND
MW-202	10/12/06	<1	<1	<1	<1	<1	<1	<1	<1	<1	<1	<1	<1	<1	<1	<1	<1	<1
MW-202 dup	10/12/06	<1	<1	<1	<1	<1	<1	<1	<1	<1	<1	<1	<1	<1	<1	<1	<1	<1
MW-202	1/3/07	<1	<1	<1	<1	<1	<1	<1	<1	<1	<1	<1	<1	<1	<1	<1	<1	<1
MW-202	4/12/07	2	<1	<1	<1	<1	<1	<1	<1	<1	<1	<1	<1	<1	<1	<1	<1	<1

Table 3. Results of analyses of detected volatile organic compounds (VOCs) [1] in ground-water samples from monitoring wells; April 2007 Status Report; Coliseum Boulevard Plume Investigation; Montgomery, Alabama.

Sample ID	Sample Date	Trichloroethene	cis-1,2-Dichloroethene	Vinyl Chloride	1,1-Dichloroethene	1,1,1-Trichloroethane	1,1,2-Trichloroethane	1,1-Dichloroethane	Benzene	Bromodichloromethane	Bromoform	Carbon Tetrachloride	Chloroform	Chloromethane	Dibromochloromethane	Methylene Chloride	Tetrachloroethylene	Toluene
		[Concentrations are expressed in micrograms per liter (µg/l)]																
		1.0 µg/l [2]	1.0 µg/l [2]	1.0 µg/l [2]	1.0 µg/l [2]	1.0 µg/l [2]	1.0 µg/l [2]	1.0 µg/l [2]	1.0 µg/l [2]	1.0 µg/l [2]	1.0 µg/l [2]	1.0 µg/l [2]	1.0 µg/l [2]	1.0 µg/l [2]	1.0 µg/l [2]	1.0 µg/l [2]	1.0 µg/l [2]	1.0 µg/l [2]
MW-103	6/7/01	ND	ND	ND	ND	ND	ND	ND	ND	ND	ND	ND	ND	ND	ND	ND	ND	ND
MW-103	8/3/01	ND	ND	ND	ND	ND	ND	ND	ND	ND	ND	ND	ND	ND	ND	ND	ND	ND
MW-103	4/10/02	ND	ND	ND	ND	ND	ND	ND	ND	ND	ND	ND	ND	ND	ND	ND	ND	ND
MW-103 dup	4/10/02	ND	ND	ND	ND	ND	ND	ND	ND	ND	ND	ND	ND	ND	ND	ND	ND	ND
MW-103	7/10/02	ND	ND	ND	ND	ND	ND	ND	ND	ND	ND	ND	ND	1.8J	ND	ND	ND	ND
MW-103	10/8/02	ND	ND	ND	ND	ND	ND	ND	ND	ND	ND	ND	ND	ND	ND	ND	ND	ND
MW-103	1/13/03	ND	ND	ND	ND	ND	ND	ND	ND	ND	ND	ND	ND	ND	ND	ND	ND	ND
MW-103	4/14/03	ND	ND	ND	ND	ND	ND	ND	ND	ND	ND	ND	ND	ND	ND	ND	ND	ND
MW-103	7/8/03	ND	ND	ND	ND	ND	ND	ND	ND	ND	ND	ND	ND	ND	ND	ND	ND	ND
MW-103	10/13/03	ND	ND	ND	ND	ND	ND	ND	ND	ND	ND	ND	ND	ND	ND	ND	ND	ND
MW-103	1/6/04	ND	ND	ND	ND	ND	ND	ND	ND	ND	ND	ND	ND	1.0J	ND	ND	ND	ND
MW-103	4/7/04	ND	ND	ND	ND	ND	ND	ND	ND	ND	ND	ND	ND	ND	ND	ND	ND	ND
MW-103	7/15/04	ND	ND	ND	ND	ND	ND	ND	ND	ND	ND	ND	ND	ND	ND	ND	ND	ND
MW-103[7]	10/11/04	403	ND	ND	1.1J	ND	ND	ND	ND	ND	ND	ND	ND	ND	ND	ND	ND	ND
MW-103	1/12/05	ND	ND	ND	ND	ND	ND	ND	ND	ND	ND	ND	ND	ND	ND	ND	ND	ND
MW-103	4/14/05	ND	ND	ND	ND	ND	ND	ND	ND	ND	ND	ND	ND	ND	ND	ND	ND	ND
MW-103	7/12/05	ND	ND	ND	ND	ND	ND	ND	ND	ND	ND	ND	ND	ND	ND	ND	ND	ND
MW-103	10/12/05	ND	ND	ND	ND	ND	ND	ND	ND	ND	ND	ND	ND	ND	ND	ND	ND	ND
MW-103	4/6/06	3.0J	ND	ND	ND	ND	ND	ND	ND	ND	ND	ND	ND	ND	ND	ND	ND	ND
MW-103	7/17/06	63.1	ND	ND	ND	ND	ND	ND	ND	ND	ND	ND	ND	ND	ND	ND	ND	2.2J
MW-103	10/10/06	2	<1	<1	<1	<1	<1	<1	<1	<1	<1	<1	<1	<1	<1	<1	<1	<1
MW-103	1/4/07	<1	<1	<1	<1	<1	<1	<1	<1	<1	<1	<1	<1	<1	<1	<1	<1	<1
MW-103	4/10/07	<1	<1	<1	<1	<1	<1	<1	<1	<1	<1	<1	<1	<1	<1	<1	<1	<1
MW-203	5/24/01	946	1.7	ND	5.1	ND	ND	ND	ND	ND	ND	ND	ND	ND	ND	ND	ND	ND
MW-203	8/2/01	1,060	2.4	ND	5.8	ND	ND	ND	ND	ND	ND	ND	ND	ND	ND	ND	ND	ND
MW-203	4/10/02	1,110	ND (<2.0)	ND (<2.0)	5.0J	ND (<2.0)	ND (<2.0)	ND (<2.0)	ND (<2.0)	ND (<2.0)	ND (<2.0)	ND (<2.0)	ND (<2.0)	ND (<2.0)	ND (<2.0)	ND (<2.0)	ND (<2.0)	ND (<2.0)
MW-203	7/11/02	1,060	ND (<2.0)	ND (<2.0)	5.4J	ND (<2.0)	ND (<2.0)	ND (<2.0)	ND (<2.0)	ND (<2.0)	ND (<2.0)	ND (<2.0)	ND (<2.0)	ND (<2.0)	ND (<2.0)	ND (<2.0)	ND (<2.0)	ND (<2.0)
MW-203	10/8/02	1,110	ND	ND	4.3J	ND	ND	ND	ND	ND	ND	ND	ND	ND	ND	1.7J	ND	ND
MW-203	1/13/03	1,270	ND (<2.0)	ND (<2.0)	8.9J	ND (<2.0)	ND (<2.0)	ND (<2.0)	ND (<2.0)	ND (<2.0)	ND (<2.0)	ND (<2.0)	ND (<2.0)	ND (<2.0)	ND (<2.0)	ND (<2.0)	ND (<2.0)	ND (<2.0)
MW-203	4/15/03	1,010	ND (<2.0)	ND (<2.0)	6.5J	ND (<2.0)	ND (<2.0)	ND (<2.0)	ND (<2.0)	ND (<2.0)	ND (<2.0)	ND (<2.0)	ND (<2.0)	ND (<2.0)	ND (<2.0)	ND (<2.0)	ND (<2.0)	ND (<2.0)
MW-203	7/9/03	952	ND (<2.0)	ND (<2.0)	3.8J	ND (<2.0)	ND (<2.0)	ND (<2.0)	ND (<2.0)	ND (<2.0)	ND (<2.0)	ND (<2.0)	ND (<2.0)	ND (<2.0)	ND (<2.0)	ND (<2.0)	ND (<2.0)	ND (<2.0)
MW-203	10/13/03	840	ND (<2.0)	ND (<2.0)	4.6J	ND (<2.0)	ND (<2.0)	ND (<2.0)	ND (<2.0)	ND (<2.0)	ND (<2.0)	ND (<2.0)	ND (<2.0)	ND (<2.0)	ND (<2.0)	ND (<2.0)	ND (<2.0)	ND (<2.0)
MW-203	1/6/04	715	ND	ND	3.7J	ND	ND	ND	ND	ND	ND	ND	ND	1.2J	ND	ND	ND	ND
MW-203	4/8/04	562	ND	ND	2.6J	ND	ND	ND	ND	ND	ND	ND	ND	ND	ND	ND	ND	ND
MW-203	7/14/04	442	ND	ND	2.2J	ND	ND	ND	ND	ND	ND	ND	ND	ND	ND	ND	ND	ND
MW-203[7]	10/11/04	ND	ND	ND	ND	ND	ND	ND	ND	ND	ND	ND	ND	ND	ND	ND	ND	ND
MW-203 dup[7]	10/11/04	ND	ND	ND	ND	ND	ND	ND	ND	ND	ND	ND	ND	ND	ND	ND	ND	ND
MW-203	1/13/05	475	ND (<2.0)	ND (<2.0)	2.8J	ND (<2.0)	ND (<2.0)	ND (<2.0)	ND (<2.0)	ND (<2.0)	ND (<2.0)	ND (<2.0)	ND (<2.0)	ND (<2.0)	ND (<2.0)	ND (<2.0)	ND (<2.0)	ND (<2.0)
MW-203 dup	1/13/05	492	ND (<2.0)	ND (<2.0)	2.6J	ND (<2.0)	ND (<2.0)	ND (<2.0)	ND (<2.0)	ND (<2.0)	ND (<2.0)	ND (<2.0)	ND (<2.0)	ND (<2.0)	ND (<2.0)	ND (<2.0)	ND (<2.0)	ND (<2.0)
MW-203	4/14/05	565	ND	ND	2.4J	ND	ND	ND	ND	ND	ND	ND	ND	ND	ND	ND	ND	ND
MW-203	7/12/05	541	ND	ND	2.4J	ND	ND	ND	ND	ND	ND	ND	ND	ND	ND	ND	ND	ND
MW-203	10/13/05	630	ND	ND	2.6J	ND	ND	ND	ND	ND	ND	ND	ND	ND	ND	ND	ND	ND
MW-203	1/16/06	740	ND	ND	3.1J	ND	ND	ND	ND	ND	ND	ND	ND	ND	ND	ND	ND	ND
MW-203	4/7/06	556	ND	ND	2.4J	ND	ND	ND	ND	ND	ND	ND	ND	ND	ND	ND	ND	ND
MW-203	7/17/06	650	ND	ND	2.5J	ND	ND	ND	ND	ND	ND	ND	ND	ND	ND	ND	ND	ND
MW-203	10/10/06	760	<5	<5	<5	<5	<5	<5	<5	<5	<5	<5	<5	<5	<5	<5	<5	<5
MW-203	1/4/07	700	<1	<1	4	<1	<1	<1	<1	<1	<1	<1	<1	<1	<1	<1	<1	<1
MW-203	4/10/07	700	<10	<10	<10	<10	<10	<10	<10	<10	<10	<10	<10	<10	<10	<10	<10	<10

Table 3. Results of analyses of detected volatile organic compounds (VOCs) [1] in ground-water samples from monitoring wells; April 2007 Status Report; Coliseum Boulevard Plume Investigation; Montgomery, Alabama.

Sample ID	Sample Date	Trichloroethene	cis-1,2-Dichloroethene	Vinyl Chloride	1,1-Dichloroethene	1,1,1-Trichloroethane	1,1,2-Trichloroethane	1,1-Dichloroethane	Benzene	Bromodichloromethane	Bromoform	Carbon Tetrachloride	Chloroform	Chloromethane	Dibromochloromethane	Methylene Chloride	Tetrachloroethylene	Toluene
		[Concentrations are expressed in micrograms per liter (µg/l)]																
		1.0 µg/l [2]	1.0 µg/l [2]	1.0 µg/l [2]	1.0 µg/l [2]	1.0 µg/l [2]	1.0 µg/l [2]	1.0 µg/l [2]	1.0 µg/l [2]	1.0 µg/l [2]	1.0 µg/l [2]	1.0 µg/l [2]	1.0 µg/l [2]	1.0 µg/l [2]	1.0 µg/l [2]	1.0 µg/l [2]	1.0 µg/l [2]	1.0 µg/l [2]
MW-104	1/22/02	ND	ND	ND	ND	ND	ND	ND	ND	ND	ND	ND	ND	ND	ND	ND	ND	ND
MW-104	4/8/02	ND	ND	ND	ND	ND	ND	ND	ND	ND	ND	ND	ND	ND	ND	ND	ND	ND
MW-104	7/8/02	ND	ND	ND	ND	ND	ND	ND	ND	ND	ND	ND	ND	ND	ND	ND	ND	ND
MW-104	10/2/02	ND	ND	ND	ND	ND	ND	ND	ND	ND	ND	ND	ND	ND	ND	ND	ND	ND
MW-104	1/8/03	ND	ND	ND	ND	ND	ND	ND	ND	ND	ND	ND	ND	ND	ND	ND	ND	ND
MW-104	4/17/03	ND	ND	ND	ND	ND	ND	ND	ND	ND	ND	ND	ND	ND	ND	ND	ND	ND
MW-104 dup	4/17/03	ND	ND	ND	ND	ND	ND	ND	ND	ND	ND	ND	ND	ND	ND	ND	ND	ND
MW-104	10/6/03	ND	ND	ND	ND	ND	ND	ND	ND	ND	ND	ND	ND	ND	ND	3.8B[8]	ND	ND
MW-104[9]	10/6/03	ND	ND	ND	ND	ND	ND	ND	ND	ND	ND	ND	ND	ND	ND	ND	ND	ND
MW-104	7/7/04	ND	ND	ND	ND	ND	ND	ND	ND	ND	ND	ND	ND	ND	ND	ND	ND	ND
MW-104	1/4/05	ND	ND	ND	ND	ND	ND	ND	ND	ND	ND	ND	ND	ND	ND	ND	ND	ND
MW-104	10/5/05	ND	ND	ND	ND	ND	ND	ND	ND	ND	ND	ND	ND	ND	ND	ND	ND	ND
MW-104	1/18/07	<1	<1	<1	<1	<1	<1	<1	<1	<1	<1	<1	<1	<1	<1	<1	<1	<1
MW-204	11/9/01	ND	ND	ND	ND	ND	ND	ND	ND	ND	ND	ND	1.2	ND	ND	ND	ND	ND
MW-204	4/8/02	ND	ND	ND	ND	ND	ND	ND	ND	ND	ND	ND	ND	ND	ND	ND	ND	ND
MW-204	7/8/02	ND	ND	ND	ND	ND	ND	ND	ND	ND	ND	ND	ND	ND	ND	ND	ND	ND
MW-204	10/2/02	ND	ND	ND	ND	ND	ND	ND	ND	ND	ND	ND	ND	ND	ND	ND	ND	ND
MW-204	1/8/03	ND	ND	ND	ND	ND	ND	ND	ND	ND	ND	ND	ND	ND	ND	ND	ND	ND
MW-204 dup	1/8/03	ND	ND	ND	ND	ND	ND	ND	ND	ND	ND	ND	ND	ND	ND	ND	ND	ND
MW-204	4/17/03	ND	ND	ND	ND	ND	ND	ND	ND	ND	ND	ND	ND	ND	ND	ND	ND	ND
MW-204	10/6/03	ND	ND	ND	ND	ND	ND	ND	ND	ND	ND	ND	ND	ND	ND	ND	ND	ND
MW-204	7/7/04	ND	ND	ND	ND	ND	ND	ND	ND	ND	ND	ND	ND	ND	ND	ND	ND	ND
MW-204	1/4/05	ND	ND	ND	ND	ND	ND	ND	ND	ND	ND	ND	ND	ND	ND	ND	ND	ND
MW-204	10/5/05	ND	ND	ND	ND	ND	ND	ND	ND	ND	ND	ND	ND	ND	ND	ND	ND	ND
MW-204	1/18/07	<1	<1	<1	<1	<1	<1	<1	<1	<1	<1	<1	<1	<1	<1	<1	<1	<1
MW-304	10/29/01	ND	ND	ND	ND	ND	ND	ND	ND	ND	ND	ND	ND	ND	ND	ND	ND	ND
MW-304	4/15/02	ND	ND	ND	ND	ND	ND	ND	ND	ND	ND	ND	ND	ND	ND	ND	ND	ND
MW-304	7/8/02	ND	ND	ND	ND	ND	ND	ND	ND	ND	ND	ND	ND	ND	ND	ND	ND	ND
MW-304	10/2/02	ND	ND	ND	ND	ND	ND	ND	ND	ND	ND	ND	ND	ND	ND	ND	ND	ND
MW-304	1/8/03	ND	ND	ND	ND	ND	ND	ND	ND	ND	ND	ND	ND	ND	ND	ND	ND	ND
MW-304	4/3/03	ND	ND	ND	ND	ND	ND	ND	ND	ND	ND	ND	ND	ND	ND	ND	ND	ND
MW-304	7/7/04	ND	ND	ND	ND	ND	ND	ND	ND	ND	ND	ND	ND	ND	ND	ND	ND	ND
MW-304	10/6/05	ND	ND	ND	ND	ND	ND	ND	ND	ND	ND	ND	ND	ND	ND	ND	ND	ND
MW-304	1/18/07	<1	<1	<1	<1	<1	<1	<1	<1	<1	<1	<1	<1	<1	<1	<1	<1	<1
MW-304 dup	1/18/07	<1	<1	<1	<1	<1	<1	<1	<1	<1	<1	<1	<1	<1	<1	<1	<1	<1
MW-105	10/31/01	28.6	ND	ND	ND	ND	ND	ND	ND	ND	ND	ND	2.2	ND	ND	ND	ND	ND
MW-105	11/16/01	28.7	ND	ND	ND	ND	ND	ND	ND	ND	ND	ND	ND	ND	ND	ND	ND	ND
MW-105	4/8/02	7.9J	ND	ND	ND	ND	ND	ND	ND	ND	ND	ND	ND	ND	ND	ND	ND	ND
MW-105	7/8/02	19.2J	ND	ND	ND	ND	ND	ND	ND	ND	ND	ND	ND	ND	ND	ND	ND	ND
MW-105	10/1/02	36.9	ND	ND	ND	ND	ND	ND	ND	ND	ND	ND	ND	ND	ND	1.1J	ND	ND
MW-105	2/18/03	13.9J	ND	ND	ND	ND	ND	ND	ND	ND	ND	ND	ND	ND	ND	ND	ND	ND
MW-105	4/2/03	10.7J	ND	ND	ND	ND	ND	ND	ND	ND	ND	ND	ND	ND	ND	ND	ND	ND
MW-105	10/7/03	31.8	ND	ND	ND	ND	ND	ND	ND	ND	ND	ND	ND	ND	ND	ND	ND	ND
MW-105	7/7/04	8.7J	ND	ND	ND	ND	ND	ND	ND	ND	ND	ND	ND	ND	ND	ND	ND	ND
MW-105	1/5/05	3.1J	ND	ND	ND	ND	ND	ND	ND	ND	ND	ND	ND	ND	ND	ND	ND	ND
MW-105	10/6/05	1.3J	ND	ND	ND	ND	ND	ND	ND	ND	ND	ND	ND	ND	ND	ND	ND	ND
MW-105	4/17/06	<1	<1	<1	<1	<1	<1	<1	<1	<1	<1	<1	<1	<1	<1	<1	<1	<1
MW-105	1/19/07	<1	<1	<1	<1	<1	<1	<1	<1	<1	<1	<1	<1	<1	<1	<1	<1	<1

Table 3. Results of analyses of detected volatile organic compounds (VOCs) [1] in ground-water samples from monitoring wells; April 2007 Status Report; Coliseum Boulevard Plume Investigation; Montgomery, Alabama.

Sample ID	Sample Date	Trichloroethene	cis-1,2-Dichloroethene	Vinyl Chloride	1,1-Dichloroethene	1,1,1-Trichloroethane	1,1,2-Trichloroethane	1,1-Dichloroethane	Benzene	Bromodichloromethane	Bromoform	Carbon Tetrachloride	Chloroform	Chloromethane	Dibromochloromethane	Methylene Chloride	Tetrachloroethylene	Toluene
		[Concentrations are expressed in micrograms per liter (µg/l)]																
		1.0 µg/l [2]	1.0 µg/l [2]	1.0 µg/l [2]	1.0 µg/l [2]	1.0 µg/l [2]	1.0 µg/l [2]	1.0 µg/l [2]	1.0 µg/l [2]	1.0 µg/l [2]	1.0 µg/l [2]	1.0 µg/l [2]	1.0 µg/l [2]	1.0 µg/l [2]	1.0 µg/l [2]	1.0 µg/l [2]	1.0 µg/l [2]	1.0 µg/l [2]
MW-205	10/31/01	ND	ND	ND	ND	ND	ND	ND	ND	ND	ND	ND	1.1	ND	ND	ND	ND	ND
MW-205	4/8/02	ND	ND	ND	ND	ND	ND	ND	ND	ND	ND	ND	ND	ND	ND	ND	ND	ND
MW-205 dup	4/8/02	ND	ND	ND	ND	ND	ND	ND	ND	ND	ND	ND	ND	ND	ND	ND	ND	ND
MW-205	7/8/02	ND	ND	ND	ND	ND	ND	ND	ND	ND	ND	ND	ND	ND	ND	ND	ND	ND
MW-205 dup	7/8/02	ND	ND	ND	ND	ND	ND	ND	ND	ND	ND	ND	ND	ND	ND	ND	ND	ND
MW-205	10/1/02	ND	ND	ND	ND	ND	ND	ND	ND	ND	ND	ND	ND	ND	ND	ND	ND	ND
MW-205 dup	10/1/02	ND	ND	ND	ND	ND	ND	ND	ND	ND	ND	ND	ND	ND	ND	ND	ND	ND
MW-205	2/18/03	ND	ND	ND	ND	ND	ND	ND	ND	ND	ND	ND	ND	ND	ND	ND	ND	ND
MW-205	4/2/03	ND	ND	ND	ND	ND	ND	ND	ND	ND	ND	ND	ND	ND	ND	ND	ND	ND
MW-205	10/7/03	ND	ND	ND	ND	ND	ND	ND	ND	ND	ND	ND	ND	ND	ND	ND	ND	ND
MW-205	7/7/04	ND	ND	ND	ND	ND	ND	ND	ND	ND	ND	ND	ND	ND	ND	ND	ND	ND
MW-205	1/5/05	ND	ND	ND	ND	ND	ND	ND	ND	ND	ND	ND	ND	ND	ND	ND	ND	ND
MW-205	10/6/05	ND	ND	ND	ND	ND	ND	ND	ND	ND	ND	ND	ND	ND	ND	ND	ND	ND
MW-205	4/17/06	<1	<1	<1	<1	<1	<1	<1	<1	<1	<1	<1	<1	<1	<1	<1	<1	<1
MW-205	1/19/07	<1	<1	<1	<1	<1	<1	<1	<1	<1	<1	<1	<1	<1	<1	<1	<1	<1
MW-106	11/17/01	1,730	7.2	ND	12.5	14.6	ND	3.4	ND	ND	ND	7.4	4.0	ND	ND	ND	1.1	ND
MW-106	4/4/02	1,860	17.6J	ND (<5.0)	ND (<5.0)	ND (<5.0)	ND (<5.0)	ND (<5.0)	ND (<5.0)	ND (<5.0)	ND (<5.0)	ND (<5.0)	ND (<5.0)	ND (<5.0)	ND (<5.0)	11.5B	ND (<5.0)	ND (<5.0)
MW-106	7/9/02	1,900	18.2J	ND	8.7J	ND	ND	ND	ND	ND	ND	ND	ND	ND	ND	ND	ND	ND
MW-106	10/3/02	1,690	13.9J	ND (<5.0)	ND (<5.0)	ND (<5.0)	ND (<5.0)	ND (<5.0)	ND (<5.0)	ND (<5.0)	ND (<5.0)	ND (<5.0)	ND (<5.0)	ND (<5.0)	ND (<5.0)	ND (<5.0)	ND (<5.0)	ND (<5.0)
MW-106	1/6/03	2,570	40.7J	ND (<2.5)	ND (<2.5)	ND (<2.5)	ND (<2.5)	ND (<2.5)	ND (<2.5)	ND (<2.5)	ND (<2.5)	ND (<2.5)	12.0J	ND (<2.5)	ND (<2.5)	ND (<2.5)	ND (<2.5)	ND (<2.5)
MW-106	4/3/03	1,180	69.0	ND	2.4J	3.0J	1.0J	1.1J	ND	ND	ND	1.4J	3.0J	ND	ND	ND	ND	ND
MW-106	7/7/03	391	2.4J	ND	2.1J	ND	ND	ND	ND	ND	ND	3.7J	1.1J	ND	ND	ND	ND	ND
MW-106	10/15/03	698	3.0J	ND	5.2J	4.2J	ND	ND	ND	ND	ND	3.1J	1.4J	1.2J	ND	ND	ND	ND
MW-106	1/9/04	1,450	7.2J	ND (<2.5)	12.4J	12.5J	ND (<2.5)	ND (<2.5)	ND (<2.5)	ND (<2.5)	ND (<2.5)	10.4J	2.8J	4.7J	ND (<2.5)	ND (<2.5)	ND (<2.5)	ND (<2.5)
MW-106 dup	1/9/04	1,450	7.8J	ND (<2.5)	13.0J	13.0J	ND (<2.5)	ND (<2.5)	ND (<2.5)	ND (<2.5)	ND (<2.5)	12.9J	3.1J	3.4J	ND (<2.5)	ND (<2.5)	ND (<2.5)	ND (<2.5)
MW-106	4/12/04	908	5.4J	ND (<2.0)	6.3J	5.3J	ND (<2.0)	ND (<2.0)	ND (<2.0)	ND (<2.0)	ND (<2.0)	5.2J	2.3J	ND (<2.0)	ND (<2.0)	ND (<2.0)	ND (<2.0)	ND (<2.0)
MW-106	7/22/04	830	4.7J	ND (<2.5)	7.9J	4.9J	ND (<2.5)	ND (<2.5)	ND (<2.5)	ND (<2.5)	ND (<2.5)	6.5J	ND (<2.5)	5.2J	ND (<2.5)	ND (<2.5)	ND (<2.5)	ND (<2.5)
MW-106 dup	7/22/04	824	4.7J	ND (<2.5)	8.0J	5.1J	ND (<2.5)	ND (<2.5)	ND (<2.5)	ND (<2.5)	ND (<2.5)	7.4J	2.5J	2.7J	ND (<2.5)	ND (<2.5)	ND (<2.5)	ND (<2.5)
MW-106	10/13/04	777	8.2J	ND (<2.0)	3.3J	2.2J	ND (<2.0)	ND (<2.0)	ND (<2.0)	ND (<2.0)	ND (<2.0)	ND (<2.0)	2.9J	ND (<2.0)	ND (<2.0)	ND (<2.0)	ND (<2.0)	ND (<2.0)
MW-106	1/18/05	1,250	29.4J	ND (<2.5)	4.4J	2.9J	ND (<2.5)	ND (<2.5)	ND (<2.5)	ND (<2.5)	ND (<2.5)	ND (<2.5)	5.3J	ND (<2.5)	ND (<2.5)	ND (<2.5)	ND (<2.5)	ND (<2.5)
MW-106	4/18/05	567	6.4J	ND	2.5J	1.1J	ND	ND	ND	ND	ND	1.4J	2.2J	ND	ND	ND	ND	ND
MW-106	7/13/05	1,230	3.0J	ND (<2.0)	8.8J	11.2J	ND (<2.0)	ND (<2.0)	ND (<2.0)	ND (<2.0)	ND (<2.0)	13.0J	ND (<2.0)	ND (<2.0)	ND (<2.0)	ND (<2.0)	ND (<2.0)	ND (<2.0)
MW-106	10/18/05	624	3.9J	ND (<2.0)	4.2J	ND (<2.0)	ND (<2.0)	ND (<2.0)	ND (<2.0)	ND (<2.0)	ND (<2.0)	5.1J	ND (<2.0)	ND (<2.0)	ND (<2.0)	ND (<2.0)	ND (<2.0)	ND (<2.0)
MW-106	1/18/06	1,400	35.0J	ND (<2.0)	6.8J	3.4J	ND (<2.0)	2.7J	ND (<2.0)	ND (<2.0)	ND (<2.0)	2.6J	7.9J	ND (<2.0)	ND (<2.0)	ND (<2.0)	ND (<2.0)	ND (<2.0)
MW-106	4/13/06	1,310	37.5J	ND (<2.0)	6.8J	5.7J	ND (<2.0)	2.7J	ND (<2.0)	ND (<2.0)	ND (<2.0)	4.1J	9.3J	ND (<2.0)	ND (<2.0)	ND (<2.0)	ND (<2.0)	ND (<2.0)
MW-106	7/18/06	1,150	31.5J	ND (<2.5)	8.5J	5.9J	ND (<2.5)	2.8J	ND (<2.5)	ND (<2.5)	ND (<2.5)	7.7J	9.6J	ND (<2.5)	ND (<2.5)	ND (<2.5)	ND (<2.5)	ND (<2.5)
MW-106	10/20/06	1,200	20	<10	10	<10	<10	<10	<10	<10	<10	<10	14	<10	<10	<10	<10	<10
MW-106 dup	10/20/06	1,200	18	<10	10	<10	<10	<10	<10	<10	<10	<10	14	<10	<10	<10	<10	<10
MW-106	1/15/07	760	31	<3	<3	<3	<3	<3	<3	<3	<3	<3	4	<3	<3	<3	<3	<3
MW-106	4/18/07	872	21	<1	5	<1	<1	<1	<1	<1	<1	<1	4	<1	<1	<1	<1	<1

Table 3. Results of analyses of detected volatile organic compounds (VOCs) [1] in ground-water samples from monitoring wells; April 2007 Status Report; Coliseum Boulevard Plume Investigation; Montgomery, Alabama.

Sample ID	Sample Date	Trichloroethene	cis-1,2-Dichloroethene	Vinyl Chloride	1,1-Dichloroethene	1,1,1-Trichloroethane	1,1,2-Trichloroethane	1,1-Dichloroethane	Benzene	Bromodichloromethane	Bromoform	Carbon Tetrachloride	Chloroform	Chloromethane	Dibromochloromethane	Methylene Chloride	Tetrachloroethylene	Toluene
		[Concentrations are expressed in micrograms per liter (µg/l)]																
		1.0 µg/l [2]	1.0 µg/l [2]	1.0 µg/l [2]	1.0 µg/l [2]	1.0 µg/l [2]	1.0 µg/l [2]	1.0 µg/l [2]	1.0 µg/l [2]	1.0 µg/l [2]	1.0 µg/l [2]	1.0 µg/l [2]	1.0 µg/l [2]	1.0 µg/l [2]	1.0 µg/l [2]	1.0 µg/l [2]	1.0 µg/l [2]	1.0 µg/l [2]
MW-206	11/8/01	1.3	ND	ND	ND	ND	ND	ND	ND	ND	ND	ND	3.6	ND	ND	ND	ND	ND
MW-206	4/5/02	ND	ND	ND	ND	ND	ND	ND	ND	ND	ND	ND	ND	ND	ND	1.7B	ND	ND
MW-206	7/9/02	ND	ND	ND	ND	ND	ND	ND	ND	ND	ND	ND	ND	1.3J	ND	ND	ND	ND
MW-206	10/3/02	ND	ND	ND	ND	ND	ND	ND	ND	ND	ND	ND	ND	ND	ND	1.1J	ND	ND
MW-206	1/6/03	ND	ND	ND	ND	ND	ND	ND	ND	ND	ND	ND	ND	ND	ND	ND	ND	ND
MW-206	4/3/03	ND	ND	ND	ND	ND	ND	ND	ND	ND	ND	ND	ND	ND	ND	ND	ND	ND
MW-206	7/3/03	ND	ND	ND	ND	ND	ND	ND	ND	ND	ND	ND	ND	ND	ND	ND	ND	ND
MW-206	10/15/03	ND	ND	ND	ND	ND	ND	ND	ND	ND	ND	ND	ND	ND	ND	ND	ND	ND
MW-206 dup	10/15/03	ND	ND	ND	ND	ND	ND	ND	ND	ND	ND	ND	ND	ND	ND	ND	ND	ND
MW-206	1/8/04	ND	ND	ND	ND	ND	ND	ND	ND	ND	ND	ND	ND	1.5J	ND	ND	ND	ND
MW-206[6]	1/23/04	ND	ND	ND	ND	ND	ND	ND	ND	ND	ND	ND	ND	1.4J	ND	ND	ND	ND
MW-206	4/12/04	ND	ND	ND	ND	ND	ND	ND	ND	ND	ND	ND	ND	ND	ND	ND	ND	ND
MW-206	7/22/04	ND	ND	ND	ND	ND	ND	ND	ND	ND	ND	ND	ND	ND	ND	ND	ND	ND
MW-206	10/13/04	ND	ND	ND	ND	ND	ND	ND	ND	ND	ND	ND	ND	ND	ND	ND	ND	ND
MW-206	1/18/05	ND	ND	ND	ND	ND	ND	ND	ND	ND	ND	ND	ND	ND	ND	ND	ND	ND
MW-206 dup	1/18/05	ND	ND	ND	ND	ND	ND	ND	ND	ND	ND	ND	ND	ND	ND	ND	ND	ND
MW-206	4/18/05	ND	ND	ND	ND	ND	ND	ND	ND	ND	ND	ND	ND	ND	ND	ND	ND	ND
MW-206	7/13/05	2.5J	ND	ND	ND	ND	ND	ND	ND	ND	ND	ND	ND	ND	ND	ND	ND	ND
MW-206	10/18/05	1.9J	ND	ND	ND	ND	ND	ND	ND	ND	ND	ND	ND	ND	ND	ND	ND	ND
MW-206 dup	10/18/05	1.5J	ND	ND	ND	ND	ND	ND	ND	ND	ND	ND	ND	ND	ND	ND	ND	ND
MW-206	1/18/06	ND	ND	ND	ND	ND	ND	ND	ND	ND	ND	ND	ND	ND	ND	ND	ND	ND
MW-206	4/13/06	2.2J	ND	ND	ND	ND	ND	ND	ND	ND	ND	ND	ND	ND	ND	ND	ND	ND
MW-206	7/18/06	ND	ND	ND	ND	ND	ND	ND	ND	ND	ND	ND	ND	ND	ND	ND	ND	ND
MW-206	10/20/06	<1	<1	<1	<1	<1	<1	<1	<1	<1	<1	<1	<1	<1	<1	<1	<1	<1
MW-206	1/15/07	<1	<1	<1	<1	<1	<1	<1	<1	<1	<1	<1	<1	<1	<1	<1	<1	<1
MW-206	4/18/07	<1	<1	<1	<1	<1	<1	<1	<1	<1	<1	<1	<1	<1	<1	<1	<1	<1
MW-107	11/16/01	233	ND	ND	1.3	ND	ND	ND	ND	ND	ND	ND	2.4	ND	ND	ND	ND	ND
MW-107	4/4/02	141	ND	ND	ND	ND	ND	ND	ND	ND	ND	ND	ND	ND	ND	1.8J	ND	ND
MW-107	7/9/02	114	ND	ND	ND	ND	ND	ND	ND	ND	ND	ND	ND	ND	ND	ND	ND	ND
MW-107	10/2/02	76.8	ND	ND	ND	ND	ND	ND	ND	ND	ND	ND	ND	ND	ND	ND	ND	ND
MW-107	1/7/03	166	ND	ND	ND	ND	ND	ND	ND	ND	ND	ND	ND	ND	ND	ND	ND	ND
MW-107	4/3/03	290	ND	ND	ND	ND	ND	ND	ND	ND	ND	ND	1.5J	ND	ND	ND	ND	ND
MW-107	7/2/03	702	1.1J	ND	3.2J	ND	ND	ND	ND	ND	ND	4.7J	ND	ND	ND	ND	ND	ND
MW-107 dup	7/2/03	684	1.1J	ND	3.5J	ND	ND	ND	ND	ND	ND	3.6J	ND	ND	ND	ND	ND	ND
MW-107	10/15/03	122	ND	ND	ND	ND	ND	ND	ND	ND	ND	ND	ND	ND	ND	ND	ND	ND
MW-107	1/9/04	171	ND	ND	1.0J	ND	ND	ND	ND	ND	ND	ND	ND	1.7J	ND	ND	ND	ND
MW-107	4/13/04	97.1	ND	ND	ND	ND	ND	ND	ND	ND	ND	ND	ND	ND	ND	ND	ND	ND
MW-107 dup	4/13/04	99.8	ND	ND	ND	ND	ND	ND	ND	ND	ND	ND	ND	ND	ND	ND	ND	ND
MW-107	7/22/04	107	ND	ND	ND	ND	ND	ND	ND	ND	ND	ND	ND	ND	ND	ND	ND	ND
MW-107	10/14/04	36.0	ND	ND	ND	ND	ND	ND	ND	ND	ND	ND	ND	ND	ND	ND	ND	ND
MW-107	1/19/05	19.1J	ND	ND	ND	ND	ND	ND	ND	ND	ND	ND	ND	ND	ND	ND	ND	ND
MW-107	4/18/05	64.5	ND	ND	ND	ND	ND	ND	ND	ND	ND	ND	ND	ND	ND	ND	ND	ND
MW-107	7/13/05	28.4	ND	ND	ND	ND	ND	ND	ND	ND	ND	ND	ND	ND	ND	ND	ND	ND
MW-107	10/18/05	45.6	ND	ND	ND	ND	ND	ND	ND	ND	ND	ND	ND	ND	ND	ND	ND	ND
MW-107	1/18/06	72.9	ND	ND	ND	ND	ND	ND	ND	ND	ND	ND	ND	ND	ND	ND	ND	ND
MW-107	4/13/06	71.9	ND	ND	ND	ND	ND	ND	ND	ND	ND	ND	ND	ND	ND	ND	ND	ND
MW-107 dup	4/13/06	73.0	ND	ND	ND	ND	ND	ND	ND	ND	ND	ND	ND	ND	ND	ND	ND	ND
MW-107	7/19/06	37.9	ND	ND	ND	ND	ND	ND	ND	ND	ND	ND	ND	ND	ND	ND	ND	ND
MW-107	10/19/06	50	<1	<1	<1	<1	<1	<1	<1	<1	<1	<1	<1	<1	<1	<1	<1	<1
MW-107	1/15/07	36	<1	<1	<1	<1	<1	<1	<1	<1	<1	<1	<1	<1	<1	<1	<1	<1
MW-107	4/16/07	36	<1	<1	<1	<1	<1	<1	<1	<1	<1	<1	<1	<1	<1	<1	<1	<1

Table 3. Results of analyses of detected volatile organic compounds (VOCs) [1] in ground-water samples from monitoring wells; April 2007 Status Report; Coliseum Boulevard Plume Investigation; Montgomery, Alabama.

Sample ID	Sample Date	Trichloroethene	cis-1,2-Dichloroethene	Vinyl Chloride	1,1-Dichloroethene	1,1,1-Trichloroethane	1,1,2-Trichloroethane	1,1-Dichloroethane	Benzene	Bromodichloromethane	Bromoform	Carbon Tetrachloride	Chloroform	Chloromethane	Dibromochloromethane	Methylene Chloride	Tetrachloroethylene	Toluene
		[Concentrations are expressed in micrograms per liter (µg/l)]																
		1.0 µg/l [2]	1.0 µg/l [2]	1.0 µg/l [2]	1.0 µg/l [2]	1.0 µg/l [2]	1.0 µg/l [2]	1.0 µg/l [2]	1.0 µg/l [2]	1.0 µg/l [2]	1.0 µg/l [2]	1.0 µg/l [2]	1.0 µg/l [2]	1.0 µg/l [2]	1.0 µg/l [2]	1.0 µg/l [2]	1.0 µg/l [2]	1.0 µg/l [2]
MW-207	11/16/01	259	ND	ND	6.0	ND	ND	ND	ND	1.2	ND	ND	5.8	ND	ND	ND	ND	ND
MW-207	4/4/02	226	ND	ND	5.8J	ND	ND	ND	ND	ND	ND	ND	1.6J	ND	ND	1.8B	ND	ND
MW-207	7/9/02	108	ND	ND	3.9J	ND	ND	ND	ND	ND	ND	ND	1.2J	ND	ND	ND	ND	ND
MW-207	10/2/02	87.0	ND	ND	3.1J	ND	ND	ND	ND	ND	ND	ND	ND	ND	ND	ND	ND	ND
MW-207	1/7/03	101	ND	ND	3.7J	ND	ND	ND	ND	ND	ND	1.3J	ND	ND	ND	ND	ND	ND
MW-207	4/3/03	160	ND	ND	5.4J	ND	ND	ND	ND	ND	ND	1.9J	ND	ND	ND	ND	ND	ND
MW-207 dup	4/3/03	154	ND	ND	5.7J	ND	ND	ND	ND	ND	ND	2.3J	ND	ND	ND	ND	ND	ND
MW-207	7/2/03	121	1.2J	ND	4.9J	ND	ND	ND	ND	ND	ND	3.7J	ND	ND	ND	ND	ND	ND
MW-207	10/15/03	283	1.3J	ND	6.7J	ND	ND	ND	ND	ND	ND	3.0J	1.1J	ND	ND	ND	ND	ND
MW-207	1/9/04	242	1.0J	ND	6.8J	ND	ND	ND	ND	ND	ND	2.4J	1.0J	1.5J	ND	ND	ND	ND
MW-207	4/12/04	220	ND	ND	5.8J	ND	ND	ND	ND	ND	ND	2.3J	1.1J	ND	ND	ND	ND	ND
MW-207	7/22/04	313	ND	ND	7.0J	ND	ND	ND	ND	ND	ND	3.0J	1.3J	ND	ND	ND	ND	ND
MW-207	10/13/04	234	ND	ND	6.4J	ND	ND	ND	ND	ND	ND	2.9J	1.1J	ND	ND	ND	ND	ND
MW-207	1/18/05	142	ND	ND	4.2J	ND	ND	ND	ND	ND	ND	1.2J	ND	ND	ND	ND	ND	ND
MW-207	4/18/05	122	ND	ND	5.1J	ND	ND	ND	ND	ND	ND	1.4J	ND	ND	ND	ND	ND	ND
MW-207	7/14/05	296	ND	ND	6.6J	ND	ND	ND	ND	ND	ND	2.0J	1.3J	ND	ND	ND	ND	ND
MW-207	10/18/05	423	ND	ND	8.9J	ND	ND	ND	ND	ND	ND	3.0J	1.5J	ND	ND	ND	ND	ND
MW-207	1/18/06	390	ND	ND	8.8J	ND	ND	ND	ND	ND	ND	3.2J	1.4J	ND	ND	ND	ND	ND
MW-207	4/13/06	458	1.2J	ND	9.6J	ND	ND	ND	ND	ND	ND	4.1J	1.8J	ND	ND	ND	ND	ND
MW-207	7/19/06	496	ND	ND	8.9J	ND	ND	ND	ND	ND	ND	6.3J	1.5J	ND	ND	ND	ND	ND
MW-207	10/19/06	430	<10	<10	11	<10	<10	<10	<10	<10	<10	<10	<10	<10	<10	<10	<10	<10
MW-207	1/15/07	480	<2	<2	9	<2	<2	<2	<2	<2	<2	3	<2	<2	<2	<2	<2	<2
MW-207	4/16/07	500	<1	<1	11	<1	<1	<1	<1	<1	<1	3	1	<1	<1	<1	<1	<1
MW-108	11/17/01	227	6.5	ND	ND	ND	ND	ND	ND	ND	ND	ND	ND	ND	ND	ND	ND	ND
MW-108	4/5/02	169	4.1J	ND	ND	ND	ND	ND	ND	ND	ND	ND	ND	ND	ND	1.7B	ND	ND
MW-108	7/9/02	181	4.0J	ND	ND	ND	ND	ND	ND	ND	ND	ND	ND	1.5J	ND	ND	ND	ND
MW-108	10/2/02	218[10]	2.2J[10]	ND[10]	ND	ND	ND	ND	ND	ND	ND[10]	ND	ND	ND	ND	ND	ND	ND
MW-108	1/7/03	126	ND	ND	ND	ND	ND	ND	ND	ND	ND	ND	ND	ND	ND	ND	ND	ND
MW-108	4/4/03	76.4	2.7J	ND	ND	ND	ND	ND	ND	ND	ND	ND	ND	ND	ND	ND	ND	ND
MW-108	10/15/03	96.8	6.1J	ND	ND	ND	ND	ND	ND	ND	ND	ND	ND	ND	ND	ND	ND	ND
MW-108	7/21/04	138	10.7J	ND	ND	ND	ND	ND	ND	ND	ND	ND	ND	2.1J	ND	ND	ND	ND
MW-108	1/18/05	129	ND	ND	ND	ND	ND	ND	ND	ND	ND	ND	2.3J	ND	ND	ND	ND	ND
MW-108	4/19/05	52.7	4.5J	ND	ND	ND	ND	ND	ND	ND	ND	ND	ND	ND	ND	ND	ND	ND
MW-108 dup	4/19/05	53.2	4.5J	ND	ND	ND	ND	ND	ND	ND	ND	ND	ND	ND	ND	ND	ND	ND
MW-108	7/13/05	79.7	4.6J	ND	ND	ND	ND	ND	ND	ND	ND	ND	3.1J	ND	ND	ND	ND	ND
MW-108	10/18/05	150	ND	ND	ND	ND	ND	ND	ND	ND	ND	ND	1.8J	ND	ND	ND	ND	ND
MW-108	1/19/06	180	ND	ND	ND	ND	ND	ND	ND	ND	ND	ND	ND	ND	ND	ND	ND	ND
MW-108 dup	1/19/06	170	ND	ND	ND	ND	ND	ND	ND	ND	ND	ND	ND	ND	ND	ND	ND	ND
MW-108	4/10/06	234	1.3J	ND	ND	ND	ND	ND	ND	ND	ND	ND	ND	ND	ND	ND	ND	ND
MW-108	7/19/06	85.9	2.6J	ND	ND	ND	ND	ND	ND	ND	ND	ND	4.3J	ND	ND	ND	ND	ND
MW-108	10/18/06	110	3	<1	<1	<1	<1	<1	<1	<1	<1	<1	5	<1	<1	<1	<1	<1
MW-108	1/17/07	170	3	<1	<1	<1	<1	<1	<1	<1	<1	<1	1	<1	<1	<1	<1	<1
MW-108	4/17/07	54	2	<1	<1	<1	<1	<1	<1	<1	<1	<1	3	<1	<1	<1	<1	<1
MW-208	11/16/01	342	ND	ND	1.6	ND	ND	ND	ND	ND	ND	ND	1.3	ND	ND	ND	ND	ND
MW-208	4/5/02	328	ND	ND	1.2J	ND	ND	ND	ND	ND	ND	ND	ND	ND	ND	1.6B	ND	ND
MW-208	7/9/02	338	ND	ND	1.2J	ND	ND	ND	ND	ND	ND	ND	ND	ND	ND	ND	ND	ND
MW-208	10/2/02	340	ND	ND	ND	ND	ND	ND	ND	ND	ND	ND	ND	ND	ND	ND	ND	ND
MW-208	1/7/03	306	ND	ND	1.3J	ND	ND	ND	ND	ND	ND	ND	ND	ND	ND	ND	ND	ND
MW-208	4/4/03	338	ND	ND	1.2J	ND	ND	ND	ND	ND	ND	ND	ND	ND	ND	ND	ND	ND
MW-208	10/15/03	325	ND	ND	1.2J	ND	ND	ND	ND	ND	ND	ND	ND	ND	ND	ND	ND	ND
MW-208	7/21/04	329	ND	ND	1.1J	ND	ND	ND	ND	ND	ND	ND	ND	ND	ND	ND	ND	ND
MW-208	1/18/05	402	1.1J	ND	1.0J	ND	ND	ND	ND	ND	ND	ND	ND	ND	ND	ND	ND	ND
MW-208	4/19/05	404	1.1J	ND	1.2J	ND	ND	ND	ND	ND	ND	ND	ND	ND	ND	ND	ND	ND
MW-208 dup	4/19/05	410	1.2J	ND	1.3J	ND	ND	ND	ND	ND	ND	ND	ND	ND	ND	ND	ND	ND
MW-208	7/14/05	358	1.4J	ND	1.3J	ND	ND	ND	ND	ND	ND	ND	ND	ND	ND	ND	ND	ND
MW-208 dup	7/14/05	358	1.4J	ND	1.3J	ND	ND	ND	ND	ND	ND	ND	ND	ND	ND	ND	ND	ND
MW-208	10/18/05	340	1.5J	ND	ND	ND	ND	ND	ND	ND	ND	ND	ND	ND	ND	ND	ND	ND
MW-208	1/19/06	350	1.7J	ND	1.2J	ND	ND	ND	ND	ND	ND	ND	ND	ND	ND	ND	ND	ND
MW-208	4/10/06	413	2.3J	ND	1.1J	ND	ND	ND	ND	ND	ND	ND	ND	ND	ND	ND	ND	ND
MW-208	7/19/06	496	3.4J	ND	ND	ND	ND	ND	ND	ND	ND	ND	ND	ND	ND	ND	ND	ND
MW-208	10/18/06	460	6	<5	<5	<5	<5	<5	<5	<5	<5	<5	<5	<5	<5	<5	<5	<5

Table 3. Results of analyses of detected volatile organic compounds (VOCs) [1] in ground-water samples from monitoring wells; April 2007 Status Report; Coliseum Boulevard Plume Investigation; Montgomery, Alabama.

Sample ID	Sample Date	Trichloroethene	cis-1,2-Dichloroethene	Vinyl Chloride	1,1-Dichloroethene	1,1,1-Trichloroethane	1,1,2-Trichloroethane	1,1-Dichloroethane	Benzene	Bromodichloromethane	Bromoform	Carbon Tetrachloride	Chloroform	Chloromethane	Dibromochloromethane	Methylene Chloride	Tetrachloroethylene	Toluene
		[Concentrations are expressed in micrograms per liter (µg/l)]																
		1.0 µg/l [2]	1.0 µg/l [2]	1.0 µg/l [2]	1.0 µg/l [2]	1.0 µg/l [2]	1.0 µg/l [2]	1.0 µg/l [2]	1.0 µg/l [2]	1.0 µg/l [2]	1.0 µg/l [2]	1.0 µg/l [2]	1.0 µg/l [2]	1.0 µg/l [2]	1.0 µg/l [2]	1.0 µg/l [2]	1.0 µg/l [2]	1.0 µg/l [2]
MW-208	1/17/07	500	6	<5	<5	<5	<5	<5	<5	<5	<5	<5	6	<5	<5	<5	<5	<5
MW-208 dup	1/17/07	580	6	<5	<5	<5	<5	<5	<5	<5	<5	<5	6	<5	<5	<5	<5	<5
MW-208	4/17/07	580	7	<5	<5	<5	<5	<5	<5	<5	<5	<5	<5	<5	<5	<5	<5	<5
MW-109	11/30/01	ND	ND	ND	ND	ND	ND	ND	ND	ND	ND	ND	ND	ND	ND	ND	ND	ND
MW-109	4/15/02	ND	ND	ND	ND	ND	ND	ND	ND	ND	ND	ND	ND	ND	ND	1.6B	ND	ND
MW-109	7/9/02	ND	ND	ND	ND	ND	ND	ND	ND	ND	ND	ND	ND	1.1J	ND	ND	ND	ND
MW-109	10/2/02	ND	ND	ND	ND	ND	ND	ND	ND	ND	ND	ND	ND	ND	ND	ND	ND	ND
MW-109	1/7/03	ND	ND	ND	ND	ND	ND	ND	ND	ND	ND	ND	ND	ND	ND	ND	ND	ND
MW-109 dup	1/7/03	ND	ND	ND	ND	ND	ND	ND	ND	ND	ND	ND	ND	ND	ND	ND	ND	ND
MW-109	4/17/03	ND	ND	ND	ND	ND	ND	ND	ND	ND	ND	ND	ND	ND	ND	ND	ND	ND
MW-109	10/6/03	ND	ND	ND	ND	ND	ND	ND	ND	ND	ND	ND	ND	ND	ND	4.0B	ND	ND
MW-109[9]	10/6/03	ND	ND	ND	ND	ND	ND	ND	ND	ND	ND	ND	ND	ND	ND	ND	ND	ND
MW-109	7/8/04	ND	ND	ND	ND	ND	ND	ND	ND	ND	ND	ND	ND	ND	ND	ND	ND	ND
MW-109	1/4/05	ND	ND	ND	ND	ND	ND	ND	ND	ND	ND	ND	ND	ND	ND	ND	ND	ND
MW-109	10/7/05	ND	ND	ND	ND	ND	ND	ND	ND	ND	ND	ND	ND	ND	ND	ND	ND	ND
MW-109	4/14/06	ND	ND	ND	ND	ND	ND	ND	ND	ND	ND	ND	ND	ND	ND	ND	ND	ND
MW-109	10/18/06	2	<1	<1	<1	<1	<1	<1	<1	<1	<1	<1	<1	<1	<1	<1	<1	<1
MW-109	1/18/07	<1	<1	<1	<1	<1	<1	<1	<1	<1	<1	<1	<1	<1	<1	<1	<1	<1
MW-109	4/19/07	<1	<1	<1	<1	<1	<1	<1	<1	<1	<1	<1	<1	<1	<1	<1	<1	<1
MW-109 dup	4/19/07	<1	<1	<1	<1	<1	<1	<1	<1	<1	<1	<1	<1	<1	<1	<1	<1	<1
MW-209	11/30/01	ND	ND	ND	ND	ND	ND	ND	ND	ND	ND	ND	1.6	ND	ND	ND	ND	ND
MW-209	4/15/02	ND	ND	ND	ND	ND	ND	ND	ND	ND	ND	ND	ND	ND	ND	1.6B	ND	ND
MW-209	7/9/02	ND	ND	ND	ND	ND	ND	ND	ND	ND	ND	ND	ND	ND	ND	ND	ND	ND
MW-209	10/2/02	ND	ND	ND	ND	ND	ND	ND	ND	ND	ND	ND	ND	ND	ND	ND	ND	ND
MW-209	1/7/03	ND	ND	ND	ND	ND	ND	ND	ND	ND	ND	ND	ND	ND	ND	ND	ND	ND
MW-209	4/17/03	ND	ND	ND	ND	ND	ND	ND	ND	ND	ND	ND	ND	ND	ND	ND	ND	ND
MW-209 dup	4/17/03	ND	ND	ND	ND	ND	ND	ND	ND	ND	ND	ND	ND	ND	ND	ND	ND	ND
MW-209	10/6/03	ND	ND	ND	ND	ND	ND	ND	ND	ND	ND	ND	ND	ND	ND	ND	ND	ND
MW-209	7/8/04	ND	ND	ND	ND	ND	ND	ND	ND	ND	ND	ND	ND	ND	ND	ND	ND	ND
MW-209 dup	7/8/04	ND	ND	ND	ND	ND	ND	ND	ND	ND	ND	ND	ND	ND	ND	ND	ND	ND
MW-209	1/4/05	ND	ND	ND	ND	ND	ND	ND	ND	ND	ND	ND	ND	ND	ND	ND	ND	ND
MW-209	10/7/05	ND	ND	ND	ND	ND	ND	ND	ND	ND	ND	ND	ND	ND	ND	ND	ND	ND
MW-209	10/18/06	<1	<1	<1	<1	<1	<1	<1	<1	<1	<1	<1	<1	<1	<1	<1	<1	<1
MW-209	1/18/07	<1	<1	<1	<1	<1	<1	<1	<1	<1	<1	<1	<1	<1	<1	<1	<1	<1
MW-209	4/19/07	<1	<1	<1	<1	<1	<1	<1	<1	<1	<1	<1	<1	<1	<1	<1	<1	<1
MW-209 dup	4/19/07	<1	<1	<1	<1	<1	<1	<1	<1	<1	<1	<1	<1	<1	<1	<1	<1	<1
MW-210	11/8/01	ND	10.6	ND	ND	ND	ND	ND	ND	ND	ND	ND	ND	ND	ND	ND	ND	ND
MW-210	4/16/02	18.8J	15.9J	ND	ND	ND	ND	ND	ND	ND	ND	ND	ND	ND	ND	ND	ND	ND
MW-210	7/15/02	ND	7.6J	ND	ND	ND	ND	ND	ND	ND	ND	ND	ND	2.2J	ND	ND	ND	ND
MW-210 dup	7/15/02	1.2J	7.7J	ND	ND	ND	ND	ND	ND	ND	ND	ND	ND	2.1J	ND	ND	ND	ND
MW-210	10/3/02	ND	13.8J	ND	ND	ND	ND	ND	ND	ND	ND	ND	ND	ND	ND	ND	ND	ND
MW-210	1/7/03	34.0	14.4J	ND	ND	ND	ND	ND	ND	ND	ND	ND	ND	ND	ND	ND	ND	ND
MW-210	4/18/03	2.9J	14.0J	ND	ND	ND	ND	ND	ND	ND	ND	ND	ND	ND	ND	ND	ND	ND
MW-210	7/20/04	ND	7.2J	ND	ND	ND	ND	ND	ND	ND	ND	ND	ND	ND	ND	ND	ND	ND
MW-210	10/17/05	ND	6.9J	ND	ND	ND	ND	ND	ND	ND	ND	ND	ND	ND	ND	ND	ND	ND
MW-210	4/14/06	ND	12.3J	ND	ND	ND	ND	ND	ND	ND	ND	ND	ND	ND	ND	ND	ND	ND
MW-210	1/18/07	<1	25	<1	<1	<1	<1	<1	<1	<1	<1	<1	<1	<1	<1	<1	<1	<1
MW-111	11/17/01	12.0	ND	ND	ND	ND	ND	ND	ND	ND	ND	ND	21.0	ND	ND	ND	ND	ND
MW-111	4/18/02	20.9	ND	ND	ND	ND	ND	ND	ND	ND	ND	ND	6.0J	ND	ND	1.6B	ND	ND
MW-111	7/17/02	18.7J	ND	ND	ND	ND	ND	ND	ND	ND	ND	ND	18.0J	1.2J	ND	ND	ND	ND
MW-111	10/10/02	24.8	ND	ND	ND	ND	ND	ND	ND	ND	ND	ND	4.6J	ND	ND	ND	ND	ND
MW-111	1/16/03	28.7	ND	ND	1.2J	ND	ND	ND	ND	ND	ND	ND	5.3J	ND	ND	ND	ND	ND
MW-111	4/10/03	21.3	ND	ND	ND	ND	ND	ND	ND	ND	ND	ND	9.4J	ND	ND	ND	ND	ND
MW-111	7/9/04	8.8J	ND	ND	ND	ND	ND	ND	ND	ND	ND	ND	10.1J	ND	ND	ND	ND	ND
MW-111	10/10/05	7.7J	ND	ND	ND	ND	ND	ND	ND	ND	ND	ND	14.0J	ND	ND	ND	ND	ND
MW-111	4/19/06	14.7J	ND	ND	1.2J	ND	ND	ND	ND	ND	ND	ND	5.5J	ND	ND	ND	ND	ND
MW-111	1/22/07	19	<1	<1	1	<1	<1	<1	<1	<1	<1	<1	6	<1	<1	<1	<1	<1
MW-211	11/18/01	22.4	ND	ND	2.3	ND	ND	ND	ND	ND	ND	ND	21.0	ND	ND	ND	ND	ND
MW-211	4/18/02	22.7	ND	ND	1.8J	ND	ND	ND	ND	ND	ND	ND	ND	ND	ND	1.5B	ND	ND
MW-211	7/17/02	23.4	ND	ND	1.8J	ND	ND	ND	ND	ND	ND	ND	ND	1.3J	ND	ND	ND	ND
MW-211	10/10/02	18.7J	ND	ND	1.2J	ND	ND	ND	ND	ND	ND	ND	ND	ND	ND	ND	ND	ND

Table 3. Results of analyses of detected volatile organic compounds (VOCs) [1] in ground-water samples from monitoring wells; April 2007 Status Report; Coliseum Boulevard Plume Investigation; Montgomery, Alabama.

Sample ID	Sample Date	Trichloroethene	cis-1,2-Dichloroethene	Vinyl Chloride	1,1-Dichloroethene	1,1,1-Trichloroethane	1,1,2-Trichloroethane	1,1-Dichloroethane	Benzene	Bromodichloromethane	Bromoform	Carbon Tetrachloride	Chloroform	Chloromethane	Dibromochloromethane	Methylene Chloride	Tetrachloroethylene	Toluene
		[Concentrations are expressed in micrograms per liter (µg/l)]																
		1.0 µg/l [2]	1.0 µg/l [2]	1.0 µg/l [2]	1.0 µg/l [2]	1.0 µg/l [2]	1.0 µg/l [2]	1.0 µg/l [2]	1.0 µg/l [2]	1.0 µg/l [2]	1.0 µg/l [2]	1.0 µg/l [2]	1.0 µg/l [2]	1.0 µg/l [2]	1.0 µg/l [2]	1.0 µg/l [2]	1.0 µg/l [2]	1.0 µg/l [2]
MW-211	1/16/03	22.5	ND	ND	1.3J	ND	ND	ND	ND	ND	ND	ND	ND	ND	ND	ND	ND	ND
MW-211	4/11/03	20.0	ND	ND	ND	ND	ND	ND	ND	ND	ND	ND	ND	ND	ND	ND	ND	ND
MW-211 dup	4/11/03	19.4J	ND	ND	ND	ND	ND	ND	ND	ND	ND	ND	ND	ND	ND	ND	ND	ND
MW-211	7/9/04	21.0	ND	ND	2.3J	ND	ND	ND	ND	ND	ND	ND	ND	ND	ND	ND	ND	ND
MW-211	10/11/05	27.1	ND	ND	2.3J	ND	ND	ND	ND	ND	ND	ND	ND	ND	ND	ND	ND	ND
MW-211	4/19/06	35.3	ND	ND	3.2J	ND	ND	ND	ND	ND	ND	ND	1.2J	ND	ND	ND	ND	ND
MW-211	1/22/07	63	<1	<1	6	<1	<1	<1	<1	<1	<1	2	2	<1	<1	<1	<1	<1
MW-311	2/14/02	ND	ND	ND	ND	ND	ND	ND	ND	ND	ND	ND	1.2J	ND	ND	ND	ND	ND
MW-311	4/18/02	ND	ND	ND	ND	ND	ND	ND	ND	ND	ND	ND	ND	ND	ND	ND	ND	ND
MW-311	7/17/02	ND	ND	ND	ND	ND	ND	ND	ND	ND	ND	ND	ND	ND	ND	ND	ND	ND
MW-311	10/11/02	ND	ND	ND	ND	ND	ND	ND	ND	ND	ND	ND	ND	ND	ND	ND	ND	ND
MW-311	1/16/03	ND	ND	ND	ND	ND	ND	ND	ND	ND	ND	ND	ND	ND	ND	ND	ND	ND
MW-311	4/3/03	ND	ND	ND	ND	ND	ND	ND	ND	ND	ND	ND	ND	ND	ND	ND	ND	ND
MW-311	7/9/04	ND	ND	ND	ND	ND	ND	ND	ND	ND	ND	ND	ND	1.7J	ND	ND	ND	ND
MW-311	10/10/05	ND	ND	ND	ND	ND	ND	ND	ND	ND	ND	ND	ND	ND	ND	ND	ND	ND
MW-311 dup	10/10/05	ND	ND	ND	ND	ND	ND	ND	ND	ND	ND	ND	ND	ND	ND	ND	ND	ND
MW-311	1/24/07	<1	<1	<1	<1	<1	<1	<1	<1	<1	<1	<1	<1	<1	<1	<1	<1	<1
MW-112	12/12/01	ND	ND	ND	ND	ND	ND	ND	ND	ND	ND	ND	2.0J	ND	ND	ND	ND	ND
MW-112	4/17/02	ND	ND	ND	ND	ND	ND	ND	ND	ND	ND	ND	1.7J	1.1J	ND	2.2B	ND	ND
MW-112	7/16/02	ND	ND	ND	ND	ND	ND	ND	ND	ND	ND	ND	1.5J	1.3J	ND	ND	ND	ND
MW-112	10/4/02	ND	ND	ND	ND	ND	ND	ND	ND	ND	ND	ND	1.2J	ND	ND	ND	ND	ND
MW-112	1/17/03	ND	ND	ND	ND	ND	ND	ND	ND	ND	ND	ND	1.1J	ND	ND	ND	ND	ND
MW-112	4/16/03	ND	ND	ND	ND	ND	ND	ND	ND	ND	ND	ND	ND	ND	ND	ND	ND	ND
MW-112	7/16/04	ND	ND	ND	ND	ND	ND	ND	ND	ND	ND	ND	ND	ND	ND	ND	ND	ND
MW-112	10/13/05	ND	ND	ND	ND	ND	ND	ND	ND	ND	ND	ND	ND	ND	ND	ND	ND	ND
MW-112	1/17/07	<1	<1	<1	<1	<1	<1	<1	<1	<1	<1	<1	<1	<1	<1	<1	<1	<1
MW-212	12/14/01	ND	ND	ND	ND	ND	ND	ND	ND	ND	ND	ND	ND	ND	ND	ND	ND	ND
MW-212	4/17/02	ND	ND	ND	ND	ND	ND	ND	ND	ND	ND	ND	ND	ND	ND	2.4B	ND	ND
MW-212	7/16/02	ND	ND	ND	ND	ND	ND	ND	ND	ND	ND	ND	ND	ND	ND	ND	ND	ND
MW-212	10/4/02	ND	ND	ND	ND	ND	ND	ND	ND	ND	ND	ND	ND	ND	ND	ND	ND	ND
MW-212	1/17/03	ND	ND	ND	ND	ND	ND	ND	ND	ND	ND	ND	ND	ND	ND	ND	ND	ND
MW-212	4/18/03	ND	ND	ND	ND	ND	ND	ND	ND	ND	ND	ND	ND	ND	ND	ND	ND	ND
MW-212	7/19/04	ND	ND	ND	ND	ND	ND	ND	ND	ND	ND	ND	ND	ND	ND	ND	ND	ND
MW-212	10/14/05	ND	ND	ND	ND	ND	ND	ND	ND	ND	ND	ND	ND	ND	ND	ND	ND	ND
MW-212	1/17/07	<1	<1	<1	<1	<1	<1	<1	<1	<1	<1	<1	<1	<1	<1	<1	<1	<1
MW-113	1/16/02	ND	ND	ND	ND	ND	ND	ND	ND	ND	ND	ND	ND	ND	ND	ND	ND	ND
MW-113	4/16/02	ND	ND	ND	ND	ND	ND	ND	ND	ND	ND	ND	ND	ND	ND	ND	ND	ND
MW-113 dup	4/16/02	ND	ND	ND	ND	ND	ND	ND	ND	ND	ND	ND	ND	ND	ND	ND	ND	ND
MW-113	7/15/02	ND	ND	ND	ND	ND	ND	ND	ND	ND	ND	ND	ND	2.2J	ND	ND	ND	ND
MW-113	10/3/02	ND	ND	ND	ND	ND	ND	ND	ND	ND	ND	ND	ND	ND	ND	ND	ND	ND
MW-113	2/17/03	ND	ND	ND	ND	ND	ND	ND	ND	ND	ND	ND	ND	1.7J	ND	ND	ND	ND
MW-113	4/16/03	ND	ND	ND	ND	ND	ND	ND	ND	ND	ND	ND	ND	ND	ND	ND	ND	ND
MW-113	10/7/03	ND	ND	ND	ND	ND	ND	ND	ND	ND	ND	ND	ND	ND	ND	ND	ND	ND
MW-113	7/13/04	ND	ND	ND	ND	ND	ND	ND	ND	ND	ND	ND	ND	ND	ND	ND	ND	ND
MW-113	1/6/05	ND	ND	ND	ND	ND	ND	ND	ND	ND	ND	ND	ND	ND	ND	ND	ND	ND
MW-113	10/11/05	ND	ND	ND	ND	ND	ND	ND	ND	ND	ND	ND	ND	ND	ND	ND	ND	ND
MW-113	4/19/06	ND	ND	ND	ND	ND	ND	ND	ND	ND	ND	ND	ND	ND	ND	ND	ND	ND
MW-113	1/24/07	<1	<1	<1	<1	<1	<1	<1	<1	<1	<1	<1	<1	<1	<1	<1	<1	<1
MW-213	1/16/02	131	ND	ND	7.8J	ND	ND	ND	ND	ND	ND	ND	ND	ND	ND	ND	ND	ND
MW-213	4/16/02	101	ND	ND	3.6J	ND	ND	ND	ND	ND	ND	ND	ND	ND	ND	ND	ND	ND
MW-213	7/15/02	102	ND	ND	5.2J	ND	ND	ND	ND	ND	ND	ND	ND	1.6J	ND	ND	ND	ND
MW-213	10/2/02	114	ND	ND	6.7J	ND	ND	ND	ND	ND	ND	ND	ND	ND	ND	ND	ND	ND
MW-213 dup	10/2/02	113	ND	ND	6.7J	ND	ND	ND	ND	ND	ND	ND	ND	ND	ND	ND	ND	ND
MW-213	2/17/03	81.3	ND	ND	6.7J	ND	ND	ND	ND	ND	ND	1.7J	ND	1.3J	ND	ND	ND	ND
MW-213	4/16/03	51.9	ND	ND	3.9J	ND	ND	ND	ND	ND	ND	1.2J	ND	ND	ND	ND	ND	ND
MW-213	10/7/03	67.7	ND	ND	5.1J	ND	ND	ND	ND	ND	ND	1.2J	ND	ND	ND	ND	ND	ND
MW-213	7/13/04	23.4	ND	ND	1.8J	ND	ND	ND	ND	ND	ND	ND	ND	ND	ND	ND	ND	ND
MW-213	1/6/05	20.3	ND	ND	2.2J	ND	ND	ND	ND	ND	ND	ND	ND	ND	ND	ND	ND	ND
MW-213	10/12/05	15.7J	ND	ND	1.1J	ND	ND	ND	ND	ND	ND	ND	ND	ND	ND	ND	ND	ND
MW-213	4/19/06	16.0J	ND	ND	1.3J	ND	ND	ND	ND	ND	ND	ND	ND	ND	ND	ND	ND	ND
MW-213	1/24/07	34	<1	<1	2	<1	<1	<1	<1	<1	<1	<1	<1	<1	<1	<1	<1	<1

Table 3. Results of analyses of detected volatile organic compounds (VOCs) [1] in ground-water samples from monitoring wells; April 2007 Status Report; Coliseum Boulevard Plume Investigation; Montgomery, Alabama.

Sample ID	Sample Date	Trichloroethene	cis-1,2-Dichloroethene	Vinyl Chloride	1,1-Dichloroethene	1,1,1-Trichloroethane	1,1,2-Trichloroethane	1,1-Dichloroethane	Benzene	Bromodichloromethane	Bromoform	Carbon Tetrachloride	Chloroform	Chloromethane	Dibromochloromethane	Methylene Chloride	Tetrachloroethylene	Toluene
		[Concentrations are expressed in micrograms per liter (µg/l)]																
		1.0 µg/l [2]	1.0 µg/l [2]	1.0 µg/l [2]	1.0 µg/l [2]	1.0 µg/l [2]	1.0 µg/l [2]	1.0 µg/l [2]	1.0 µg/l [2]	1.0 µg/l [2]	1.0 µg/l [2]	1.0 µg/l [2]	1.0 µg/l [2]	1.0 µg/l [2]	1.0 µg/l [2]	1.0 µg/l [2]	1.0 µg/l [2]	1.0 µg/l [2]
MW-214	1/31/02	ND	ND	ND	ND	ND	ND	ND	ND	ND	ND	ND	ND	1.3J	ND	ND	ND	ND
MW-214	1/8/07	<1	<1	<1	<1	<1	<1	<1	<1	<1	<1	<1	<1	<1	<1	<1	<1	<1
MW-214A	1/11/02	ND	ND	ND	ND	ND	ND	ND	ND	ND	ND	ND	ND	ND	ND	ND	ND	ND
MW-214A dup	1/11/02	ND	ND	ND	ND	ND	ND	ND	ND	ND	ND	ND	ND	ND	ND	ND	ND	ND
MW-214A	4/19/02	ND	ND	ND	ND	ND	ND	ND	ND	ND	ND	ND	ND	ND	ND	ND	ND	ND
MW-214A	7/15/02	ND	ND	ND	ND	ND	ND	ND	ND	ND	ND	ND	ND	1.3J	ND	ND	ND	ND
MW-214A	10/3/02	ND	ND	ND	ND	ND	ND	ND	ND	ND	ND	ND	ND	ND	ND	ND	ND	ND
MW-214A	1/10/03	ND	ND	ND	ND	ND	ND	ND	ND	ND	ND	ND	ND	ND	ND	ND	ND	ND
MW-214A	4/18/03	ND	ND	ND	ND	ND	ND	ND	ND	ND	ND	ND	ND	ND	ND	ND	ND	ND
MW-214A	7/19/04	ND	ND	ND	ND	ND	ND	ND	ND	ND	ND	ND	ND	ND	ND	ND	ND	ND
MW-214A	10/14/05	ND	ND	ND	ND	ND	ND	ND	ND	ND	ND	ND	ND	ND	ND	ND	ND	ND
MW-214A	1/18/07	<1	<1	<1	<1	<1	<1	<1	<1	<1	<1	<1	<1	<1	<1	<1	<1	<1
MW-115	1/4/02	ND	ND	ND	ND	ND	ND	ND	ND	2.3J	ND	ND	40.4	ND	ND	ND	ND	ND
MW-115	4/19/02	3.2J	ND	ND	ND	ND	ND	ND	ND	ND	ND	ND	44.2	ND	ND	ND	ND	ND
MW-115	7/18/02	ND	ND	ND	ND	ND	ND	ND	ND	ND	ND	ND	18.0J	1.7J	ND	ND	ND	ND
MW-115	10/14/02	ND	ND	ND	ND	ND	ND	ND	ND	1.9J	ND	ND	26.0	ND	ND	ND	ND	ND
MW-115	1/9/03	ND	ND	ND	ND	ND	ND	ND	ND	ND	ND	ND	7.3J	ND	ND	ND	ND	ND
MW-115	4/22/03	1.2J	ND	ND	ND	ND	ND	ND	ND	ND	ND	ND	12.1J	ND	ND	ND	ND	ND
MW-115	7/12/04	ND	ND	ND	ND	ND	ND	ND	ND	ND	ND	ND	2.3J	ND	ND	ND	ND	ND
MW-115 dup	7/12/04	ND	ND	ND	ND	ND	ND	ND	ND	ND	ND	ND	2.5J	ND	ND	ND	ND	ND
MW-115	10/11/05	ND	ND	ND	ND	ND	ND	ND	ND	ND	ND	ND	3.1J	ND	ND	ND	ND	ND
MW-115	4/19/06	ND	ND	ND	ND	ND	ND	ND	ND	ND	ND	ND	ND	ND	ND	ND	ND	ND
MW-115	1/18/07	<1	<1	<1	<1	<1	<1	<1	<1	<1	<1	<1	<1	<1	<1	<1	<1	<1
MW-215	1/4/02	3.8J	ND	ND	1.8J	ND	ND	ND	ND	5.4J	1.1J	ND	44.0	ND	1.1J	ND	ND	ND
MW-215	4/22/02	5.4J	ND	ND	1.8J	ND	ND	ND	ND	3.3J	ND	ND	37.0	ND	ND	ND	ND	ND
MW-215	7/18/02	4.0J	ND	ND	1.5J	ND	ND	ND	ND	3.4J	ND	ND	49.2	ND	ND	ND	ND	ND
MW-215	10/14/02	6.1J	ND	ND	1.4J	ND	ND	ND	ND	1.3J	ND	ND	39.3	ND	ND	ND	ND	ND
MW-215	1/9/03	6.7J	ND	ND	2.3J	ND	ND	ND	ND	ND	ND	ND	32.0	ND	ND	ND	ND	ND
MW-215	4/22/03	4.2J	ND	ND	1.6J	ND	ND	ND	ND	ND	ND	ND	28.0	ND	ND	ND	ND	ND
MW-215	7/12/04	3.7J	ND	ND	1.5J	ND	ND	ND	ND	ND	ND	ND	19.6J	ND	ND	ND	ND	ND
MW-215	10/11/05	2.3J	ND	ND	1.0J	ND	ND	ND	ND	ND	ND	ND	19.0J	ND	ND	ND	ND	ND
MW-215	4/19/06	2.0J	ND	ND	1.2J	ND	ND	ND	ND	ND	ND	ND	13.6J	ND	ND	ND	ND	ND
MW-215	1/18/07	6	<1	<1	2	<1	<1	<1	<1	<1	<1	<1	6	<1	<1	<1	<1	<1
MW-116	12/7/01	8.7J	ND	ND	ND	ND	ND	ND	ND	ND	ND	ND	ND	ND	ND	ND	ND	ND
MW-116	4/17/02	6.5J	ND	ND	ND	ND	ND	ND	ND	ND	ND	ND	ND	ND	ND	2.4B	ND	ND
MW-116	7/16/02	7.4J	ND	ND	ND	ND	ND	ND	ND	ND	ND	ND	ND	ND	ND	ND	ND	ND
MW-116	10/4/02	6.0J	ND	ND	ND	ND	ND	ND	ND	ND	ND	ND	ND	ND	ND	ND	ND	ND
MW-116	1/10/03	5.1J	ND	ND	ND	ND	ND	ND	ND	ND	ND	ND	ND	ND	ND	ND	ND	ND
MW-116	4/17/03	3.5J	ND	ND	ND	ND	ND	ND	ND	ND	ND	ND	ND	ND	ND	ND	ND	ND
MW-116 dup	4/17/03	3.7J	ND	ND	ND	ND	ND	ND	ND	ND	ND	ND	ND	ND	ND	ND	ND	ND
MW-116	7/19/04	1.3J	ND	ND	ND	ND	ND	ND	ND	ND	ND	ND	ND	ND	ND	ND	ND	ND
MW-116	4/19/05	ND	ND	ND	ND	ND	ND	ND	ND	ND	ND	ND	ND	ND	ND	ND	ND	ND
MW-116	7/14/05	ND	ND	ND	ND	ND	ND	ND	ND	ND	ND	ND	ND	ND	ND	ND	ND	ND
MW-116	10/17/05	9.8J	ND	ND	ND	ND	ND	ND	ND	ND	ND	ND	ND	ND	ND	ND	ND	ND
MW-116	1/19/06	1.7J	ND	ND	ND	ND	ND	ND	ND	ND	ND	ND	ND	ND	ND	ND	ND	ND
MW-116	4/10/06	ND	ND	ND	ND	ND	ND	ND	ND	ND	ND	ND	ND	ND	ND	ND	ND	ND
MW-116	7/19/06	6.3J	ND	ND	ND	ND	ND	ND	ND	ND	ND	ND	ND	ND	ND	ND	ND	ND
MW-116	10/11/06	6	<1	<1	<1	<1	<1	<1	<1	<1	<1	<1	<1	<1	<1	<1	<1	<1
MW-116	1/17/07	<1	<1	<1	<1	<1	<1	<1	<1	<1	<1	<1	<1	<1	<1	<1	<1	<1
MW-116 dup	1/17/07	<1	<1	<1	<1	<1	<1	<1	<1	<1	<1	<1	<1	<1	<1	<1	<1	<1
MW-116	4/12/07	3	<1	<1	<1	<1	<1	<1	<1	<1	<1	<1	<1	<1	<1	<1	<1	<1
MW-216	12/11/01	12.8J	ND	ND	ND	ND	ND	ND	ND	ND	ND	ND	ND	ND	ND	ND	ND	ND
MW-216 dup	12/11/01	12.5J	ND	ND	ND	ND	ND	ND	ND	ND	ND	ND	ND	ND	ND	ND	ND	ND
MW-216	4/17/02	15.4J	ND	ND	ND	ND	ND	ND	ND	ND	ND	ND	ND	ND	ND	2.4B	ND	ND
MW-216	7/16/02	16.2J	ND	ND	ND	ND	ND	ND	ND	ND	ND	ND	ND	1.5J	ND	ND	ND	ND
MW-216	10/4/02	19.6J	ND	ND	ND	ND	ND	ND	ND	ND	ND	ND	ND	ND	ND	ND	ND	ND
MW-216	1/10/03	25.3	ND	ND	ND	ND	ND	ND	ND	ND	ND	ND	ND	ND	ND	ND	ND	ND
MW-216	4/17/03	28.1	ND	ND	ND	ND	ND	ND	ND	ND	ND	ND	ND	ND	ND	ND	ND	ND
MW-216	7/19/04	24.6	ND	ND	ND	ND	ND	ND	ND	ND	ND	ND	ND	ND	ND	ND	ND	ND
MW-216 dup	7/19/04	24.6	ND	ND	ND	ND	ND	ND	ND	ND	ND	ND	ND	ND	ND	ND	ND	ND
MW-216	4/19/05	18.0J	ND	ND	ND	ND	ND	ND	ND	ND	ND	ND	ND	ND	ND	ND	ND	ND

Table 3. Results of analyses of detected volatile organic compounds (VOCs) [1] in ground-water samples from monitoring wells; April 2007 Status Report; Coliseum Boulevard Plume Investigation; Montgomery, Alabama.

Sample ID	Sample Date	Trichloroethene	cis-1,2-Dichloroethene	Vinyl Chloride	1,1-Dichloroethene	1,1,1-Trichloroethane	1,1,2-Trichloroethane	1,1-Dichloroethane	Benzene	Bromodichloromethane	Bromoform	Carbon Tetrachloride	Chloroform	Chloromethane	Dibromochloromethane	Methylene Chloride	Tetrachloroethylene	Toluene
		[Concentrations are expressed in micrograms per liter (µg/l)]																
		1.0 µg/l [2]	1.0 µg/l [2]	1.0 µg/l [2]	1.0 µg/l [2]	1.0 µg/l [2]	1.0 µg/l [2]	1.0 µg/l [2]	1.0 µg/l [2]	1.0 µg/l [2]	1.0 µg/l [2]	1.0 µg/l [2]	1.0 µg/l [2]	1.0 µg/l [2]	1.0 µg/l [2]	1.0 µg/l [2]	1.0 µg/l [2]	1.0 µg/l [2]
MW-216	7/14/05	17.9J	ND	ND	ND	ND	ND	ND	ND	ND	ND	ND	ND	ND	ND	ND	ND	ND
MW-216	10/17/05	20.0	ND	ND	ND	ND	ND	ND	ND	ND	ND	ND	ND	ND	ND	ND	ND	ND
MW-216	1/19/06	14.2J	ND	ND	ND	ND	ND	ND	ND	ND	ND	ND	ND	ND	ND	ND	ND	ND
MW-216	4/10/06	19.3J	ND	ND	ND	ND	ND	ND	ND	ND	ND	ND	ND	ND	ND	ND	ND	ND
MW-216	7/19/06	15.0J	ND	ND	ND	ND	ND	ND	ND	ND	ND	ND	ND	ND	ND	ND	ND	ND
MW-216	10/11/06	14	<1	<1	<1	<1	<1	<1	<1	<1	<1	<1	<1	<1	<1	<1	<1	<1
MW-216	1/17/07	14	<1	<1	<1	<1	<1	<1	<1	<1	<1	<1	<1	<1	<1	<1	<1	<1
MW-216	4/12/07	17	<1	<1	<1	<1	<1	<1	<1	<1	<1	<1	<1	<1	<1	<1	<1	<1
MW-216 dup	4/12/07	17	<1	<1	<1	<1	<1	<1	<1	<1	<1	<1	<1	<1	<1	<1	<1	<1
MW-117	1/30/02	43.1	ND	ND	1.6J	ND	ND	ND	ND	ND	ND	ND	1.2J	ND	ND	ND	ND	ND
MW-117	4/18/02	42.0	ND	ND	1.4J	ND	ND	ND	ND	ND	ND	ND	1.1J	ND	ND	1.5B	ND	ND
MW-117	7/17/02	36.3	ND	ND	1.5J	ND	ND	ND	ND	ND	ND	ND	ND	1.5J	ND	ND	ND	ND
MW-117	10/10/02	38.2	ND	ND	1.7J	ND	ND	ND	ND	ND	ND	ND	ND	ND	ND	ND	ND	ND
MW-117	1/16/03	37.9	ND	ND	1.6J	ND	ND	ND	ND	ND	ND	ND	ND	ND	ND	ND	ND	ND
MW-117	4/10/03	1.8J	ND	ND	ND	ND	ND	ND	ND	ND	ND	ND	ND	ND	ND	ND	ND	ND
MW-117	7/9/04	35.8	ND	ND	3.7J	ND	ND	ND	ND	ND	ND	1.3J	1.5J	ND	ND	ND	ND	ND
MW-117	4/22/05	33.8	ND	ND	3.5J	ND	ND	ND	ND	ND	ND	ND	1.6J	ND	ND	ND	ND	ND
MW-117	7/20/05	41.4	ND	ND	4.3J	ND	ND	ND	ND	ND	ND	1.1J	1.3J	ND	ND	ND	ND	ND
MW-117	10/10/05	49.5	ND	ND	4.9J	ND	ND	ND	ND	ND	ND	1.4J	1.4J	ND	ND	ND	ND	ND
MW-117	1/24/06	32.4	ND	ND	3.0J	ND	ND	ND	ND	ND	ND	ND	1.1J	ND	ND	ND	ND	ND
MW-117	4/13/06	27.5	ND	ND	2.1J	ND	ND	ND	ND	ND	ND	ND	1.0J	ND	ND	ND	ND	ND
MW-117	7/24/06	25.9	ND	ND	1.7J	ND	ND	ND	ND	ND	ND	1.6J	1.1J	ND	ND	ND	ND	ND
MW-117	10/13/06	34	<1	<1	3	<1	<1	<1	<1	<1	<1	<1	1	<1	<1	<1	<1	<1
MW-117	1/9/07	36	<1	<1	3	<1	<1	<1	<1	<1	<1	<1	<1	<1	<1	<1	<1	<1
MW-117	4/11/07	42	<1	<1	3	<1	<1	<1	<1	<1	<1	<1	<1	<1	<1	<1	<1	<1
MW-217	1/4/02	23.3	ND	ND	2.7J	ND	ND	ND	ND	ND	ND	ND	ND	ND	ND	ND	ND	ND
MW-217 dup	1/4/02	24.4	ND	ND	2.9J	ND	ND	ND	ND	ND	ND	ND	ND	ND	ND	ND	ND	ND
MW-217	4/18/02	21.6	ND	ND	1.2J	ND	ND	ND	ND	ND	ND	ND	ND	ND	ND	1.5B	ND	ND
MW-217	7/17/02	23.2	ND	ND	2.4J	ND	ND	ND	ND	ND	ND	ND	ND	ND	ND	ND	ND	ND
MW-217	10/7/02	26.8	ND	ND	2.7J	ND	ND	ND	ND	ND	ND	ND	ND	ND	ND	ND	ND	ND
MW-217	1/16/03	30.2	ND	ND	2.4J	ND	ND	ND	ND	ND	ND	ND	ND	ND	ND	ND	ND	ND
MW-217	4/10/03	39.0	ND	ND	3.4J	ND	ND	ND	ND	ND	ND	1.4J	ND	ND	ND	ND	ND	ND
MW-217	7/9/04	49.1	ND	ND	3.5J	ND	ND	ND	1.0J	ND	ND	2.0J	ND	ND	ND	ND	ND	ND
MW-217	4/25/05	54.4	ND	ND	5.2J	ND	ND	ND	ND	ND	ND	1.6J	ND	ND	ND	ND	ND	ND
MW-217	7/20/05	62.1	ND	ND	4.8J	ND	ND	ND	ND	ND	ND	1.5J	ND	ND	ND	ND	ND	ND
MW-217	10/10/05	63.0	ND	ND	4.6J	ND	ND	ND	ND	ND	ND	1.5J	ND	ND	ND	ND	ND	ND
MW-217	1/24/06	65.4	ND	ND	5.4J	ND	ND	ND	ND	ND	ND	1.6J	ND	ND	ND	ND	ND	ND
MW-217	4/13/06	69.5	ND	ND	4.8J	ND	ND	ND	ND	ND	ND	1.8J	ND	ND	ND	ND	ND	ND
MW-217	7/24/06	53.2	ND	ND	3.8J	ND	ND	ND	ND	ND	ND	2.6J	ND	ND	ND	ND	ND	ND
MW-217	10/13/06	69	<1	<1	7	<1	<1	<1	<1	<1	<1	4	<1	<1	<1	<1	<1	<1
MW-217 dup	10/13/06	69	<1	<1	7	<1	<1	<1	<1	<1	<1	4	<1	<1	<1	<1	<1	<1
MW-217	1/11/07	48	<1	<1	3	<1	<1	<1	<1	<1	<1	<1	<1	<1	<1	<1	<1	<1
MW-217	4/11/07	73	<1	<1	5	<1	<1	<1	<1	<1	<1	1	<1	<1	<1	<1	<1	<1
MW-217 dup	4/11/07	72	<1	<1	5	<1	<1	<1	<1	<1	<1	1	<1	<1	<1	<1	<1	<1
MW-118	12/11/01	ND	ND	ND	ND	ND	ND	ND	ND	ND	ND	ND	ND	ND	ND	ND	ND	ND
MW-118	4/19/02	ND	ND	ND	ND	ND	ND	ND	ND	ND	ND	ND	ND	ND	ND	ND	ND	ND
MW-118	7/18/02	ND	ND	ND	ND	ND	ND	ND	ND	ND	ND	ND	ND	3.7J	ND	ND	ND	ND
MW-118	10/14/02	ND	ND	ND	ND	ND	ND	ND	ND	ND	ND	ND	ND	ND	ND	ND	ND	ND
MW-118	1/10/03	ND	ND	ND	ND	ND	ND	ND	ND	ND	ND	ND	ND	ND	ND	ND	ND	ND
MW-118	4/23/03	ND	ND	ND	ND	ND	ND	ND	ND	ND	ND	ND	ND	ND	ND	ND	ND	ND
MW-118	7/12/04	ND	ND	ND	ND	ND	ND	ND	ND	ND	ND	ND	ND	ND	ND	ND	ND	ND
MW-118	10/11/05	ND	ND	ND	ND	ND	ND	ND	ND	ND	ND	ND	ND	ND	ND	ND	ND	ND
MW-118	1/18/07	<1	<1	<1	<1	<1	<1	<1	<1	<1	<1	<1	<1	<1	<1	<1	<1	<1
MW-218	12/11/01	ND	ND	ND	ND	ND	ND	ND	ND	ND	ND	ND	1.1J	ND	ND	ND	ND	ND
MW-218	4/19/02	ND	ND	ND	ND	ND	ND	ND	ND	ND	ND	ND	1.1J	ND	ND	ND	ND	ND
MW-218	7/18/02	ND	ND	ND	ND	ND	ND	ND	ND	ND	ND	ND	ND	ND	ND	ND	ND	ND
MW-218	10/14/02	ND	ND	ND	ND	ND	ND	ND	ND	ND	ND	ND	ND	ND	ND	ND	ND	ND
MW-218	1/10/03	ND	ND	ND	ND	ND	ND	ND	ND	ND	ND	ND	ND	ND	ND	ND	ND	ND
MW-218 dup	1/10/03	ND	ND	ND	ND	ND	ND	ND	ND	ND	ND	ND	ND	ND	ND	ND	ND	ND
MW-218	4/23/03	ND	ND	ND	ND	ND	ND	ND	ND	ND	ND	ND	ND	ND	ND	ND	ND	ND
MW-218	7/12/04	ND	ND	ND	ND	ND	ND	ND	ND	ND	ND	ND	ND	ND	ND	ND	ND	ND

Table 3. Results of analyses of detected volatile organic compounds (VOCs) [1] in ground-water samples from monitoring wells; April 2007 Status Report; Coliseum Boulevard Plume Investigation; Montgomery, Alabama.

Sample ID	Sample Date	Trichloroethene	cis-1,2-Dichloroethene	Vinyl Chloride	1,1-Dichloroethene	1,1,1-Trichloroethane	1,1,2-Trichloroethane	1,1-Dichloroethane	Benzene	Bromodichloromethane	Bromoform	Carbon Tetrachloride	Chloroform	Chloromethane	Dibromochloromethane	Methylene Chloride	Tetrachloroethylene	Toluene
		[Concentrations are expressed in micrograms per liter (µg/l)]																
		1.0 µg/l [2]	1.0 µg/l [2]	1.0 µg/l [2]	1.0 µg/l [2]	1.0 µg/l [2]	1.0 µg/l [2]	1.0 µg/l [2]	1.0 µg/l [2]	1.0 µg/l [2]	1.0 µg/l [2]	1.0 µg/l [2]	1.0 µg/l [2]	1.0 µg/l [2]	1.0 µg/l [2]	1.0 µg/l [2]	1.0 µg/l [2]	1.0 µg/l [2]
MW-218	10/11/05	ND	ND	ND	ND	ND	ND	ND	ND	ND	ND	ND	ND	ND	ND	ND	ND	ND
MW-218 dup	10/11/05	ND	ND	ND	ND	ND	ND	ND	ND	ND	ND	ND	ND	ND	ND	ND	ND	ND
MW-218	1/8/07	<1	<1	<1	<1	<1	<1	<1	<1	<1	<1	<1	<1	<1	<1	<1	<1	<1
MW-218 dup	1/18/07	<1	<1	<1	<1	<1	<1	<1	<1	<1	<1	<1	<1	<1	<1	<1	<1	<1
MW-219	12/7/01	ND	ND	ND	ND	ND	ND	ND	ND	ND	ND	ND	ND	ND	ND	ND	ND	ND
MW-219	4/16/02	ND	ND	ND	ND	ND	ND	ND	ND	ND	ND	ND	ND	ND	ND	ND	ND	ND
MW-219 dup	4/16/02	ND	ND	ND	ND	ND	ND	ND	ND	ND	ND	ND	ND	1.3J	ND	ND	ND	ND
MW-219	7/16/02	ND	ND	ND	ND	ND	ND	ND	ND	ND	ND	ND	ND	2.1J	ND	ND	ND	ND
MW-219	10/3/02	ND	ND	ND	ND	ND	ND	ND	ND	ND	ND	ND	ND	ND	ND	1.0J	ND	ND
MW-219	1/7/03	ND	ND	ND	ND	ND	ND	ND	ND	ND	ND	ND	ND	ND	ND	ND	ND	ND
MW-219	4/18/03	ND	ND	ND	ND	ND	ND	ND	ND	ND	ND	ND	ND	ND	ND	ND	ND	ND
MW-219	7/19/04	ND	ND	ND	ND	ND	ND	ND	ND	ND	ND	ND	ND	ND	ND	ND	ND	ND
MW-219	10/14/05	ND	ND	ND	ND	ND	ND	ND	ND	ND	ND	ND	ND	ND	ND	ND	ND	ND
MW-219	1/18/07	<1	<1	<1	<1	<1	<1	<1	<1	<1	<1	<1	<1	<1	<1	<1	<1	<1
MW-220	12/12/01	ND	ND	ND	ND	ND	ND	ND	ND	ND	ND	ND	3.2J	ND	ND	ND	ND	ND
MW-220	4/25/02	ND	ND	ND	ND	ND	ND	ND	ND	ND	ND	ND	2.1J	ND	ND	ND	ND	ND
MW-220	7/17/02	ND	ND	ND	ND	ND	ND	ND	ND	ND	ND	ND	1.3J	1.3J	ND	ND	ND	ND
MW-220	10/10/02	ND	ND	ND	ND	ND	ND	ND	ND	ND	ND	ND	1.2J	ND	ND	ND	ND	ND
MW-220	1/15/03	ND	ND	ND	ND	ND	ND	ND	ND	ND	ND	ND	1.1J	ND	ND	ND	ND	ND
MW-220	4/21/03	ND	ND	ND	ND	ND	ND	ND	ND	ND	ND	ND	ND	ND	ND	ND	ND	ND
MW-220	7/19/04	ND	ND	ND	ND	ND	ND	ND	ND	ND	ND	ND	ND	ND	ND	ND	ND	ND
MW-220	10/14/05	NS[11]	NS[11]	NS[11]	NS[11]	NS[11]	NS[11]	NS[11]	NS[11]	NS[11]	NS[11]	NS[11]	NS[11]	NS[11]	NS[11]	NS[11]	NS[11]	NS[11]
MW-221	12/14/01	ND	ND	ND	ND	ND	ND	ND	ND	ND	ND	ND	ND	ND	ND	ND	ND	ND
MW-221	4/22/02	ND	ND	ND	ND	ND	ND	ND	ND	ND	ND	ND	ND	ND	ND	ND	ND	ND
MW-221	7/19/02	ND	ND	ND	ND	ND	ND	ND	ND	ND	ND	ND	ND	1.4J	ND	ND	ND	ND
MW-221	10/16/02	ND	ND	ND	ND	ND	ND	ND	ND	ND	ND	ND	ND	ND	ND	ND	ND	ND
MW-221	1/10/03	ND	ND	ND	ND	ND	ND	ND	ND	ND	ND	ND	ND	ND	ND	ND	ND	ND
MW-221	4/11/03	ND	ND	ND	ND	ND	ND	ND	ND	ND	ND	ND	ND	ND	ND	ND	ND	ND
MW-221	7/9/04	ND	ND	ND	ND	ND	ND	ND	ND	ND	ND	ND	ND	ND	ND	ND	ND	ND
MW-221	10/10/05	ND	ND	ND	ND	ND	ND	ND	ND	ND	ND	ND	ND	ND	ND	ND	ND	ND
MW-221	1/22/07	<1	<1	<1	<1	<1	<1	<1	<1	<1	<1	<1	<1	<1	<1	<1	<1	<1
MW-122	12/19/01	ND	ND	ND	ND	ND	ND	ND	ND	ND	ND	ND	ND	ND	ND	ND	ND	ND
MW-122	4/25/02	ND	ND	ND	ND	ND	ND	ND	ND	ND	ND	ND	ND	ND	ND	ND	ND	ND
MW-122	7/17/02	ND	ND	ND	ND	ND	ND	ND	ND	ND	ND	ND	ND	ND	ND	ND	ND	ND
MW-122	10/10/02	ND	ND	ND	ND	ND	ND	ND	ND	ND	ND	ND	ND	ND	ND	ND	ND	ND
MW-122	1/15/03	ND	ND	ND	ND	ND	ND	ND	ND	ND	ND	ND	ND	ND	ND	ND	ND	ND
MW-122	4/21/03	ND	ND	ND	ND	ND	ND	ND	ND	ND	ND	ND	ND	1.0J	ND	ND	ND	ND
MW-122	7/16/04	ND	ND	ND	ND	ND	ND	ND	ND	ND	ND	ND	ND	ND	ND	ND	ND	ND
MW-122 dup	7/16/04	ND	ND	ND	ND	ND	ND	ND	ND	ND	ND	ND	ND	ND	ND	ND	ND	ND
MW-122	10/14/05	NS[11]	NS[11]	NS[11]	NS[11]	NS[11]	NS[11]	NS[11]	NS[11]	NS[11]	NS[11]	NS[11]	NS[11]	NS[11]	NS[11]	NS[11]	NS[11]	NS[11]
MW-222	12/19/01	ND	ND	ND	ND	ND	ND	ND	ND	ND	ND	ND	ND	ND	ND	ND	ND	ND
MW-222	4/25/02	ND	ND	ND	ND	ND	ND	ND	ND	ND	ND	ND	ND	1.4J	ND	ND	ND	ND
MW-222	7/17/02	ND	ND	ND	ND	ND	ND	ND	ND	ND	ND	ND	ND	ND	ND	ND	ND	ND
MW-222 dup	7/17/02	ND	ND	ND	ND	ND	ND	ND	ND	ND	ND	ND	ND	1.2J	ND	ND	ND	ND
MW-222	10/10/02	ND	ND	ND	ND	ND	ND	ND	ND	ND	ND	ND	ND	ND	ND	ND	ND	ND
MW-222	1/15/03	ND	ND	ND	ND	ND	ND	ND	ND	ND	ND	ND	ND	ND	ND	ND	ND	ND
MW-222	4/21/03	ND	ND	ND	ND	ND	ND	ND	ND	ND	ND	ND	ND	ND	ND	ND	ND	ND
MW-222	7/16/04	ND	ND	ND	ND	ND	ND	ND	ND	ND	ND	ND	ND	ND	ND	ND	ND	ND
MW-222	10/14/05	NS[11]	NS[11]	NS[11]	NS[11]	NS[11]	NS[11]	NS[11]	NS[11]	NS[11]	NS[11]	NS[11]	NS[11]	NS[11]	NS[11]	NS[11]	NS[11]	NS[11]
MW-123	1/9/02	ND	ND	ND	ND	ND	ND	ND	ND	ND	ND	ND	ND	ND	ND	ND	ND	ND
MW-123	4/17/02	ND	ND	ND	ND	ND	ND	ND	ND	ND	ND	ND	ND	ND	ND	1.6B	ND	ND
MW-123	7/17/02	ND	ND	ND	ND	ND	ND	ND	ND	ND	ND	ND	ND	2.0J	ND	ND	ND	ND
MW-123 dup	7/17/02	ND	ND	ND	ND	ND	ND	ND	ND	ND	ND	ND	ND	1.9J	ND	ND	ND	ND
MW-123	10/7/02	ND	ND	ND	ND	ND	ND	ND	ND	ND	ND	ND	ND	ND	ND	ND	ND	ND
MW-123	1/8/03	2.0J	ND	ND	ND	ND	ND	ND	ND	ND	ND	ND	ND	ND	ND	ND	ND	ND
MW-123	4/4/03	ND	ND	ND	ND	ND	ND	ND	ND	ND	ND	ND	ND	ND	ND	ND	ND	ND
MW-123	7/8/04	ND	ND	ND	ND	ND	ND	ND	ND	ND	ND	ND	ND	ND	ND	ND	ND	ND
MW-123	4/20/05	ND	ND	ND	ND	ND	ND	ND	ND	ND	ND	ND	ND	ND	ND	ND	ND	ND
MW-123	7/18/05	ND	ND	ND	ND	ND	ND	ND	ND	ND	ND	ND	ND	ND	ND	ND	ND	ND
MW-123	10/25/05	ND	ND	ND	ND	ND	ND	ND	ND	ND	ND	ND	ND	ND	ND	ND	ND	ND
MW-123	1/20/06	ND	ND	ND	ND	ND	ND	ND	ND	ND	ND	ND	ND	ND	ND	ND	ND	ND

Table 3. Results of analyses of detected volatile organic compounds (VOCs) [1] in ground-water samples from monitoring wells; April 2007 Status Report; Coliseum Boulevard Plume Investigation; Montgomery, Alabama.

Sample ID	Sample Date	Trichloroethene	cis-1,2-Dichloroethene	Vinyl Chloride	1,1-Dichloroethene	1,1,1-Trichloroethane	1,1,2-Trichloroethane	1,1-Dichloroethane	Benzene	Bromodichloromethane	Bromoform	Carbon Tetrachloride	Chloroform	Chloromethane	Dibromochloromethane	Methylene Chloride	Tetrachloroethylene	Toluene
		[Concentrations are expressed in micrograms per liter (µg/l)]																
		1.0 µg/l [2]	1.0 µg/l [2]	1.0 µg/l [2]	1.0 µg/l [2]	1.0 µg/l [2]	1.0 µg/l [2]	1.0 µg/l [2]	1.0 µg/l [2]	1.0 µg/l [2]	1.0 µg/l [2]	1.0 µg/l [2]	1.0 µg/l [2]	1.0 µg/l [2]	1.0 µg/l [2]	1.0 µg/l [2]	1.0 µg/l [2]	1.0 µg/l [2]
MW-123	4/11/06	ND	ND	ND	ND	ND	ND	ND	ND	ND	ND	ND	ND	ND	ND	ND	ND	ND
MW-123	7/20/06	ND	ND	ND	ND	ND	ND	ND	ND	ND	ND	ND	ND	ND	ND	ND	ND	ND
MW-123	10/17/06	<1	<1	<1	<1	<1	<1	<1	<1	<1	<1	<1	<1	<1	<1	<1	<1	<1
MW-123	1/16/07	<1	<1	<1	<1	<1	<1	<1	<1	<1	<1	<1	<1	<1	<1	<1	<1	<1
MW-123	4/4/07	<1	<1	<1	<1	<1	<1	<1	<1	<1	<1	<1	<1	<1	<1	<1	<1	<1
MW-223	1/9/02	2.6J	ND	ND	ND	ND	ND	ND	ND	ND	ND	ND	ND	ND	ND	ND	ND	ND
MW-223	4/18/02	ND	ND	ND	ND	ND	ND	ND	ND	ND	ND	ND	ND	ND	ND	1.5B	ND	ND
MW-223	7/17/02	5.8J	ND	ND	ND	ND	ND	ND	ND	ND	ND	ND	ND	1.7J	ND	ND	ND	ND
MW-223	10/7/02	9.1J	ND	ND	ND	ND	ND	ND	ND	ND	ND	ND	ND	ND	ND	ND	ND	ND
MW-223	1/8/03	11.8J	ND	ND	ND	ND	ND	ND	ND	ND	ND	ND	ND	ND	ND	ND	ND	ND
MW-223	4/4/03	16.4J	ND	ND	ND	ND	ND	ND	ND	ND	ND	ND	ND	ND	ND	ND	ND	ND
MW-223	7/8/04	30.3	ND	ND	ND	ND	ND	ND	ND	ND	ND	ND	ND	ND	ND	ND	ND	ND
MW-223	2/24/05	39.3	ND	ND	ND	ND	ND	ND	ND	ND	ND	ND	ND	ND	ND	ND	ND	ND
MW-223	4/20/05	50.4	ND	ND	ND	ND	ND	ND	ND	ND	ND	ND	ND	ND	ND	ND	ND	ND
MW-223	7/18/05	53.6	ND	ND	ND	ND	ND	ND	ND	ND	ND	ND	ND	ND	ND	ND	ND	ND
MW-223	10/10/05	74.1	ND	ND	ND	ND	ND	ND	ND	ND	ND	ND	ND	ND	ND	ND	ND	ND
MW-223	1/20/06	75.6	ND	ND	ND	ND	ND	ND	ND	ND	ND	ND	ND	ND	ND	ND	ND	ND
MW-223	4/11/06	90.7	ND	ND	ND	ND	ND	ND	ND	ND	ND	ND	1.0J	ND	ND	ND	ND	ND
MW-223	7/20/06	57.1	ND	ND	ND	ND	ND	ND	ND	ND	ND	ND	ND	ND	ND	ND	ND	ND
MW-223	10/17/06	135	<1	<1	1	<1	<1	<1	<1	<1	<1	<1	<1	<1	<1	<1	<1	<1
MW-223	1/16/07	170	2	<1	2	<1	<1	<1	<1	<1	<1	<1	<1	<1	<1	<1	<1	<1
MW-223	4/4/07	180	2	<1	2	<1	<1	<1	<1	<1	<1	<1	<1	<1	<1	<1	<1	<1
MW-124	1/21/02	38.2	ND	ND	ND	ND	ND	ND	ND	ND	ND	ND	ND	ND	ND	ND	ND	ND
MW-124	4/17/02	17.6J	ND	ND	ND	ND	ND	ND	ND	ND	ND	ND	ND	ND	ND	2.5B	ND	ND
MW-124	7/16/02	17.9J	ND	ND	ND	ND	ND	ND	ND	ND	ND	ND	ND	1.2J	ND	ND	ND	ND
MW-124	10/7/02	18.5J	ND	ND	ND	ND	ND	ND	ND	ND	ND	ND	ND	ND	ND	ND	ND	ND
MW-124	1/10/03	15.0J	ND	ND	ND	ND	ND	ND	ND	ND	ND	ND	ND	ND	ND	ND	ND	ND
MW-124	4/18/03	10.9J	ND	ND	ND	ND	ND	ND	ND	ND	ND	ND	ND	ND	ND	ND	ND	ND
MW-124	10/8/03	11.2J	ND	ND	ND	ND	ND	ND	ND	ND	ND	ND	ND	ND	ND	ND	ND	ND
MW-124	7/20/04	10.4J	ND	ND	ND	ND	ND	ND	ND	ND	ND	ND	ND	ND	ND	ND	ND	ND
MW-124 dup	7/20/04	10.8J	ND	ND	ND	ND	ND	ND	ND	ND	ND	ND	ND	ND	ND	ND	ND	ND
MW-124	1/6/05	10.8J	ND	ND	ND	ND	ND	ND	ND	ND	ND	ND	ND	ND	ND	ND	ND	ND
MW-124 dup	1/6/05	10.4J	ND	ND	ND	ND	ND	ND	ND	ND	ND	ND	ND	ND	ND	ND	ND	ND
MW-124	4/19/05	7.5J	ND	ND	ND	ND	ND	ND	ND	ND	ND	ND	ND	ND	ND	ND	ND	ND
MW-124	7/15/05	7.3J	ND	ND	ND	ND	ND	ND	ND	ND	ND	ND	ND	ND	ND	ND	ND	ND
MW-124	10/17/05	6.9J	ND	ND	ND	ND	ND	ND	ND	ND	ND	ND	ND	ND	ND	ND	ND	ND
MW-124	1/19/06	8.2J	ND	ND	ND	ND	ND	ND	ND	ND	ND	ND	ND	ND	ND	ND	ND	ND
MW-124	4/10/06	7.3J	ND	ND	ND	ND	ND	ND	ND	ND	ND	ND	ND	ND	ND	ND	ND	ND
MW-124	7/19/06	8.1J	ND	ND	ND	ND	ND	ND	ND	ND	ND	ND	ND	ND	ND	ND	ND	ND
MW-124	10/11/06	8	<1	<1	<1	<1	<1	<1	<1	<1	<1	<1	<1	<1	<1	<1	<1	<1
MW-124	1/17/07	6	<1	<1	<1	<1	<1	<1	<1	<1	<1	<1	<1	<1	<1	<1	<1	<1
MW-124 dup	1/17/07	6	<1	<1	<1	<1	<1	<1	<1	<1	<1	<1	<1	<1	<1	<1	<1	<1
MW-124	4/10/07	7	<1	<1	<1	<1	<1	<1	<1	<1	<1	<1	<1	<1	<1	<1	<1	<1
MW-224	1/21/02	127	ND	ND	14.6J	ND	ND	ND	ND	ND	ND	ND	ND	ND	ND	ND	ND	ND
MW-224	4/17/02	155	ND	ND	ND	ND	ND	ND	ND	ND	ND	ND	ND	ND	ND	1.5B	ND	ND
MW-224	7/16/02	137	ND	ND	ND	ND	ND	ND	ND	ND	ND	ND	ND	ND	ND	ND	ND	ND
MW-224	10/7/02	133	1.0J	ND	ND	ND	ND	ND	ND	ND	ND	ND	ND	2.7J	ND	ND	ND	ND
MW-224	1/15/03	103	ND	ND	ND	ND	ND	ND	ND	ND	ND	ND	ND	ND	ND	ND	ND	ND
MW-224	4/18/03	93.7	ND	ND	ND	ND	ND	ND	ND	ND	ND	ND	ND	ND	ND	ND	ND	ND
MW-224	10/8/03	104	ND	ND	ND	ND	ND	ND	ND	ND	ND	ND	ND	ND	ND	ND	ND	ND
MW-224	7/20/04	75.6	ND	ND	ND	ND	ND	ND	ND	ND	ND	ND	ND	ND	ND	ND	ND	ND
MW-224	1/7/05	70.0	ND	ND	ND	ND	ND	ND	ND	ND	ND	ND	ND	ND	ND	ND	ND	ND
MW-224	4/28/05	88.1	ND	ND	ND	ND	ND	ND	ND	ND	ND	ND	ND	ND	ND	ND	ND	ND
MW-224 dup	4/28/05	83.1	ND	ND	ND	ND	ND	ND	ND	ND	ND	ND	ND	ND	ND	ND	ND	ND
MW-224	7/14/05	75.2	ND	ND	ND	ND	ND	ND	ND	ND	ND	ND	ND	ND	ND	ND	ND	ND
MW-224	10/17/05	54.0	ND	ND	ND	ND	ND	ND	ND	ND	ND	ND	ND	ND	ND	ND	ND	ND
MW-224	1/19/06	45.7	ND	ND	ND	ND	ND	ND	ND	ND	ND	ND	ND	ND	ND	ND	ND	ND
MW-224	4/11/06	58.1	ND	ND	ND	ND	ND	ND	ND	ND	ND	ND	ND	ND	ND	ND	ND	ND
MW-224	7/19/06	47.4	ND	ND	ND	ND	ND	ND	ND	ND	ND	ND	ND	ND	ND	ND	ND	ND
MW-224	10/11/06	39	<1	<1	<1	<1	<1	<1	<1	<1	<1	<1	<1	<1	<1	<1	<1	<1
MW-224	1/17/07	100	<1	<1	<1	<1	<1	<1	<1	<1	<1	<1	<1	<1	<1	<1	<1	<1

Table 3. Results of analyses of detected volatile organic compounds (VOCs) [1] in ground-water samples from monitoring wells; April 2007 Status Report; Coliseum Boulevard Plume Investigation; Montgomery, Alabama.

Sample ID	Sample Date	Trichloroethene	cis-1,2-Dichloroethene	Vinyl Chloride	1,1-Dichloroethene	1,1,1-Trichloroethane	1,1,2-Trichloroethane	1,1-Dichloroethane	Benzene	Bromodichloromethane	Bromoform	Carbon Tetrachloride	Chloroform	Chloromethane	Dibromochloromethane	Methylene Chloride	Tetrachloroethylene	Toluene
		[Concentrations are expressed in micrograms per liter (µg/l)]																
		1.0 µg/l [2]	1.0 µg/l [2]	1.0 µg/l [2]	1.0 µg/l [2]	1.0 µg/l [2]	1.0 µg/l [2]	1.0 µg/l [2]	1.0 µg/l [2]	1.0 µg/l [2]	1.0 µg/l [2]	1.0 µg/l [2]	1.0 µg/l [2]	1.0 µg/l [2]	1.0 µg/l [2]	1.0 µg/l [2]	1.0 µg/l [2]	1.0 µg/l [2]
MW-224	4/10/07	90	<1	<1	<1	<1	<1	<1	<1	<1	<1	<1	<1	<1	<1	<1	<1	<1
MW-125	1/21/02	2.9J	ND	ND	ND	ND	ND	ND	ND	ND	ND	ND	ND	ND	ND	ND	ND	ND
MW-125	4/16/02	1.6J	ND	ND	ND	ND	ND	ND	ND	ND	ND	ND	ND	ND	ND	ND	ND	ND
MW-125	7/16/02	2.0J	ND	ND	ND	ND	ND	ND	ND	ND	ND	ND	ND	1.5J	ND	ND	ND	ND
MW-125 dup	7/16/02	2.0J	ND	ND	ND	ND	ND	ND	ND	ND	ND	ND	ND	2.1J	ND	ND	ND	ND
MW-125	10/4/02	1.4J	ND	ND	ND	ND	ND	ND	ND	ND	ND	ND	ND	ND	ND	ND	ND	ND
MW-125	1/15/03	2.7J	ND	ND	ND	ND	ND	ND	ND	ND	ND	ND	ND	ND	ND	ND	ND	ND
MW-125	4/18/03	1.7J	ND	ND	ND	ND	ND	ND	ND	ND	ND	ND	ND	ND	ND	ND	ND	ND
MW-125	10/7/03	1.1J	ND	ND	ND	ND	ND	ND	ND	ND	ND	ND	ND	ND	ND	ND	ND	ND
MW-125	7/20/04	1.5J	ND	ND	ND	ND	ND	ND	ND	ND	ND	ND	ND	ND	ND	ND	ND	ND
MW-125	1/5/05	2.1J	ND	ND	ND	ND	ND	ND	ND	ND	ND	ND	ND	ND	ND	ND	ND	ND
MW-125	10/17/05	3.3J	ND	ND	ND	ND	ND	ND	ND	ND	ND	ND	ND	ND	ND	ND	ND	ND
MW-125	4/14/06	3.3J	ND	ND	ND	ND	ND	ND	ND	ND	ND	ND	ND	ND	ND	ND	ND	ND
MW-125	1/17/07	5	<1	<1	<1	<1	<1	<1	<1	<1	<1	<1	<1	<1	<1	<1	<1	<1
MW-225	1/21/02	5.0J	ND	ND	ND	ND	ND	ND	ND	ND	ND	ND	ND	ND	ND	ND	ND	ND
MW-225 dup	1/21/02	5.9J	ND	ND	ND	ND	ND	ND	ND	ND	ND	ND	ND	ND	ND	ND	ND	ND
MW-225	4/16/02	4.3J	ND	ND	ND	ND	ND	ND	ND	ND	ND	ND	ND	1.1J	ND	ND	ND	ND
MW-225	7/16/02	3.5J	ND	ND	ND	ND	ND	ND	ND	ND	ND	ND	ND	1.5J	ND	ND	ND	ND
MW-225	10/7/02	4.3J	ND	ND	ND	ND	ND	ND	ND	ND	ND	ND	ND	ND	ND	ND	ND	ND
MW-225	1/15/03	5.3J	ND	ND	ND	ND	ND	ND	ND	ND	ND	ND	ND	ND	ND	ND	ND	ND
MW-225	4/22/03	5.1J	ND	ND	ND	ND	ND	ND	ND	ND	ND	ND	ND	ND	ND	ND	ND	ND
MW-225	10/7/03	4.8J	ND	ND	ND	ND	ND	ND	ND	ND	ND	ND	ND	ND	ND	ND	ND	ND
MW-225	7/21/04	5.3J	ND	ND	ND	ND	ND	ND	ND	ND	ND	ND	ND	ND	ND	ND	ND	ND
MW-225	1/6/05	6.0J	ND	ND	ND	ND	ND	ND	ND	ND	ND	ND	ND	ND	ND	ND	ND	ND
MW-225	10/17/05	5.5J	ND	ND	ND	ND	ND	ND	ND	ND	ND	ND	ND	ND	ND	ND	ND	ND
MW-225 dup	10/17/05	5.4J	ND	ND	ND	ND	ND	ND	ND	ND	ND	ND	ND	ND	ND	ND	ND	ND
MW-225	4/14/06	7.2J	ND	ND	ND	ND	ND	ND	ND	ND	ND	ND	ND	ND	ND	ND	ND	ND
MW-225	1/17/07	8	<1	<1	<1	<1	<1	<1	<1	<1	<1	<1	<1	<1	<1	<1	<1	<1
MW-226	1/17/02	491	1.7J	ND	2.1J	ND	ND	ND	ND	ND	ND	ND	ND	ND	ND	ND	ND	ND
MW-226	4/16/02	393	2.4J	ND	1.3J	ND	ND	ND	ND	ND	ND	ND	ND	ND	ND	ND	ND	ND
MW-226	7/12/02	381	1.5J	ND	1.4J	ND	ND	ND	ND	ND	ND	ND	ND	ND	ND	ND	ND	ND
MW-226	10/3/02	435	1.6J	ND	1.4J	ND	ND	ND	ND	ND	ND	ND	ND	ND	ND	1.1J	ND	ND
MW-226	2/17/03	361	2.4J	ND	1.6J	ND	ND	ND	ND	ND	ND	ND	ND	ND	ND	ND	ND	ND
MW-226	4/22/03	279	1.6J	ND	1.2J	ND	ND	ND	ND	ND	ND	ND	ND	ND	ND	1.1J	ND	ND
MW-226	10/17/03	251	ND	ND	ND	ND	ND	ND	ND	ND	ND	ND	ND	ND	ND	ND	ND	ND
MW-226	7/21/04	170	ND	ND	ND	ND	ND	ND	ND	ND	ND	ND	ND	ND	ND	ND	ND	ND
MW-226	1/20/05	185	ND	ND	ND	ND	ND	ND	ND	ND	ND	ND	ND	ND	ND	ND	ND	ND
MW-226	10/17/05	124	ND	ND	ND	ND	ND	ND	ND	ND	ND	ND	ND	ND	ND	ND	ND	ND
MW-226	1/18/07	170	2	<1	<1	<1	<1	<1	<1	<1	<1	<1	<1	<1	<1	<1	<1	<1
MW-227	1/17/02	603	ND	ND	2.7J	ND	ND	ND	ND	ND	ND	ND	1.2J	ND	ND	ND	ND	ND
MW-227	4/15/02	550	ND	ND	1.8J	ND	ND	ND	ND	ND	ND	ND	ND	1.4J	ND	1.7B	ND	ND
MW-227	7/12/02	741	ND	ND	2.8J	ND	ND	ND	ND	ND	ND	ND	ND	1.2J	ND	ND	ND	ND
MW-227	10/14/02	661	ND	ND	2.2J	ND	ND	ND	ND	ND	ND	ND	ND	ND	ND	ND	ND	ND
MW-227	1/15/03	627	ND	ND	2.5J	ND	ND	ND	ND	ND	ND	ND	ND	ND	ND	ND	ND	ND
MW-227 dup	1/15/03	636	ND	ND	3.0J	ND	ND	ND	ND	ND	ND	ND	ND	ND	ND	ND	ND	ND
MW-227	4/21/03	559	ND	ND	2.1J	ND	ND	ND	ND	ND	ND	ND	ND	ND	ND	ND	ND	ND
MW-227	10/21/03	377	ND	ND	ND	ND	ND	ND	ND	ND	ND	ND	ND	ND	ND	ND	ND	ND
MW-227	7/21/04	327	ND	ND	1.4J	ND	ND	ND	ND	ND	ND	ND	ND	ND	ND	ND	ND	ND
MW-227	1/20/05	404	ND	ND	1.5J	ND	ND	ND	ND	ND	ND	ND	ND	ND	ND	ND	ND	ND
MW-227	10/17/05	376	ND	ND	1.8J	ND	ND	ND	ND	ND	ND	ND	ND	ND	ND	ND	ND	ND
MW-227	1/25/07	620	<3	<3	3	<3	<3	<3	<3	<3	<3	<3	6	<3	<3	<3	<3	<3
MW-128	1/4/02	21.8	ND	ND	1.1J	ND	ND	ND	ND	ND	ND	ND	ND	ND	ND	ND	ND	ND
MW-128	4/18/02	17.0J	ND	ND	ND	ND	ND	ND	ND	ND	ND	ND	ND	ND	ND	1.6B	ND	ND
MW-128	7/18/02	20.9	ND	ND	ND	ND	ND	ND	ND	ND	ND	ND	ND	1.4J	ND	ND	ND	ND
MW-128 dup	7/18/02	20.9	ND	ND	ND	ND	ND	ND	ND	ND	ND	ND	ND	1.2J	ND	ND	ND	ND
MW-128	10/11/02	28.7	ND	ND	1.1J	ND	ND	ND	ND	ND	ND	ND	ND	ND	ND	ND	ND	ND
MW-128	1/16/03	36.2	ND	ND	1.6J	ND	ND	ND	ND	ND	ND	ND	ND	ND	ND	1.0J	ND	ND
MW-128	4/9/03	38.1	ND	ND	1.7J	ND	ND	ND	ND	ND	ND	ND	ND	ND	ND	ND	ND	ND
MW-128	10/8/03	28.8	ND	ND	1.6J	ND	ND	ND	ND	ND	ND	ND	ND	ND	ND	ND	ND	ND
MW-128	7/12/04	12.4J	ND	ND	ND	ND	ND	ND	ND	ND	ND	ND	ND	ND	ND	ND	ND	ND
MW-128	1/10/05	7.4J	ND	ND	ND	ND	ND	ND	ND	ND	ND	ND	ND	ND	ND	ND	ND	ND

Table 3. Results of analyses of detected volatile organic compounds (VOCs) [1] in ground-water samples from monitoring wells; April 2007 Status Report; Coliseum Boulevard Plume Investigation; Montgomery, Alabama.

Sample ID	Sample Date	Trichloroethene	cis-1,2-Dichloroethene	Vinyl Chloride	1,1-Dichloroethene	1,1,1-Trichloroethane	1,1,2-Trichloroethane	1,1-Dichloroethane	Benzene	Bromodichloromethane	Bromoform	Carbon Tetrachloride	Chloroform	Chloromethane	Dibromochloromethane	Methylene Chloride	Tetrachloroethylene	Toluene
		[Concentrations are expressed in micrograms per liter (µg/l)]																
		1.0 µg/l [2]	1.0 µg/l [2]	1.0 µg/l [2]	1.0 µg/l [2]	1.0 µg/l [2]	1.0 µg/l [2]	1.0 µg/l [2]	1.0 µg/l [2]	1.0 µg/l [2]	1.0 µg/l [2]	1.0 µg/l [2]	1.0 µg/l [2]	1.0 µg/l [2]	1.0 µg/l [2]	1.0 µg/l [2]	1.0 µg/l [2]	1.0 µg/l [2]
MW-128	10/11/05	2.0J	ND	ND	ND	ND	ND	ND	ND	ND	ND	ND	ND	ND	ND	ND	ND	ND
MW-128	4/19/06	9.4J	ND	ND	ND	ND	ND	ND	ND	ND	ND	ND	ND	ND	ND	ND	ND	ND
MW-128	1/8/07	22	<1	<1	<1	<1	<1	<1	<1	<1	<1	<1	<1	<1	<1	<1	<1	<1
MW-228	1/4/02	87.1	ND	ND	6.9J	ND	ND	ND	ND	ND	ND	ND	ND	ND	ND	ND	ND	ND
MW-228	4/18/02	82.2	ND	ND	5.4J	ND	ND	ND	ND	ND	ND	ND	ND	1.5J	ND	1.5B	ND	ND
MW-228	7/18/02	72.8	ND	ND	5.4J	ND	ND	ND	ND	ND	ND	ND	ND	1.6J	ND	ND	ND	ND
MW-228	10/14/02	50.4	ND	ND	2.7J	ND	ND	ND	ND	ND	ND	ND	ND	ND	ND	ND	ND	ND
MW-228 dup	10/14/02	49.8	ND	ND	3.0J	ND	ND	ND	ND	ND	ND	ND	ND	ND	ND	ND	ND	ND
MW-228	1/16/03	77.0	ND	ND	6.4J	ND	ND	ND	ND	ND	ND	1.5J	ND	ND	ND	ND	ND	ND
MW-228	4/9/03	71.7	ND	ND	3.2J	ND	ND	ND	ND	ND	ND	2.2J	ND	ND	ND	ND	ND	ND
MW-228	10/8/03	80.9	ND	ND	6.4J	ND	ND	ND	ND	ND	ND	1.9J	ND	ND	ND	ND	ND	ND
MW-228	7/12/04	65.8	ND	ND	4.6J	ND	ND	ND	ND	ND	ND	2.3J	ND	ND	ND	ND	ND	ND
MW-228	1/10/05	71.2	ND	ND	4.5J	ND	ND	ND	ND	ND	ND	1.7J	ND	ND	ND	ND	ND	ND
MW-228	10/11/05	68.9	ND	ND	4.8J	ND	ND	ND	ND	ND	ND	2.1J	ND	ND	ND	ND	ND	ND
MW-228 dup	10/11/05	67.7	ND	ND	5.0J	ND	ND	ND	ND	ND	ND	2.1J	ND	ND	ND	ND	ND	ND
MW-228	4/19/06	65.9	ND	ND	5.2J	ND	ND	ND	ND	ND	ND	1.9J	ND	ND	ND	ND	ND	ND
MW-228	1/9/07	120	<1	<1	8	<1	<1	<1	<1	<1	<1	3	<1	<1	<1	<1	<1	<1
MW-228 dup	1/9/07	120	<1	<1	9	<1	<1	<1	<1	<1	<1	3	<1	<1	<1	<1	<1	<1
MW-129	1/22/02	856	1.4J	ND	4.2J	ND	ND	ND	ND	ND	ND	ND	ND	ND	ND	ND	ND	ND
MW-129	4/10/02	545	1.3J	ND	1.5J	ND	ND	ND	ND	ND	ND	ND	ND	ND	ND	ND	ND	ND
MW-129	7/10/02	589	1.3J	ND	2.9J	ND	ND	ND	ND	ND	ND	ND	ND	ND	ND	ND	ND	ND
MW-129	10/9/02	867	ND	ND	3.5J	ND	ND	ND	ND	ND	ND	ND	1.1J	ND	ND	1.6J	ND	ND
MW-129	1/13/03	718	1.1J	ND	3.1J	ND	ND	ND	ND	ND	ND	ND	ND	ND	ND	ND	ND	ND
MW-129	4/15/03	1,470	ND (<2.0)	ND (<2.0)	8.6J	ND (<2.0)	ND (<2.0)	ND (<2.0)	ND (<2.0)	ND (<2.0)	ND (<2.0)	ND (<2.0)	ND (<2.0)	ND (<2.0)	ND (<2.0)	ND (<2.0)	ND (<2.0)	ND (<2.0)
MW-129	10/14/03	688	ND (<2.0)	ND (<2.0)	3.8J	ND (<2.0)	ND (<2.0)	ND (<2.0)	ND (<2.0)	ND (<2.0)	ND (<2.0)	ND (<2.0)	ND (<2.0)	ND (<2.0)	ND (<2.0)	ND (<2.0)	ND (<2.0)	ND (<2.0)
MW-129	7/14/04	665	ND	ND	2.8J	ND	ND	ND	ND	ND	ND	ND	ND	ND	ND	ND	ND	ND
MW-129	1/17/05	330	ND (<2.0)	ND (<2.0)	2.2J	ND (<2.0)	ND (<2.0)	ND (<2.0)	ND (<2.0)	ND (<2.0)	ND (<2.0)	ND (<2.0)	ND (<2.0)	ND (<2.0)	ND (<2.0)	ND (<2.0)	ND (<2.0)	ND (<2.0)
MW-129	4/15/05	909	ND (<2.0)	ND (<2.0)	6.4J	ND (<2.0)	ND (<2.0)	ND (<2.0)	ND (<2.0)	ND (<2.0)	ND (<2.0)	ND (<2.0)	ND (<2.0)	ND (<2.0)	ND (<2.0)	ND (<2.0)	ND (<2.0)	ND (<2.0)
MW-129	7/12/05	896	ND	ND	4.5J	ND	ND	ND	ND	ND	ND	ND	ND	ND	ND	ND	ND	ND
MW-129	10/13/05	967	ND	ND	5.0J	ND	ND	ND	ND	ND	ND	ND	ND	ND	ND	ND	ND	ND
MW-129	1/18/06	390	ND	ND	2.0J	ND	ND	ND	ND	ND	ND	ND	1.5J	ND	ND	ND	ND	ND
MW-129	4/7/06	247	ND	ND	1.1J	ND	ND	ND	ND	ND	ND	ND	1.3J	ND	ND	ND	ND	ND
MW-129	7/17/06	98.6	ND	ND	ND	ND	ND	ND	ND	ND	ND	ND	ND	ND	ND	ND	ND	ND
MW-129	10/10/06	290	<5	<5	<5	<5	<5	<5	<5	<5	<5	<5	<5	<5	<5	<5	<5	<5
MW-129	1/4/07	180	2	<1	1	<1	<1	<1	<1	<1	<1	<1	2	<1	<1	<1	<1	<1
MW-129 dup	1/4/07	170	<5	<5	<5	<5	<5	<5	<5	<5	<5	<5	<5	<5	<5	<5	<5	<5
MW-129	4/10/07	400	<1	<1	<1	<1	<1	<1	<1	<1	<1	<1	<1	<1	<1	<1	<1	<1
MW-229	1/22/02	275	ND	ND	ND	ND	ND	ND	ND	ND	ND	ND	ND	ND	ND	ND	ND	ND
MW-229	4/11/02	260	ND	ND	ND	ND	ND	ND	ND	ND	ND	ND	ND	ND	ND	ND	ND	ND
MW-229 dup	4/11/02	268	ND	ND	ND	ND	ND	ND	ND	ND	ND	ND	ND	ND	ND	ND	ND	ND
MW-229	7/10/02	316	1.2J	ND	1.2J	ND	ND	ND	ND	ND	ND	ND	ND	ND	ND	ND	ND	ND
MW-229	10/9/02	357	1.2J	ND	ND	ND	ND	ND	ND	ND	ND	ND	ND	ND	ND	ND	ND	ND
MW-229	1/13/03	291	1.3J	ND	1.1J	ND	ND	ND	ND	ND	ND	ND	ND	ND	ND	ND	ND	ND
MW-229	4/15/03	346	1.4J	ND	1.1J	ND	ND	ND	ND	ND	ND	ND	ND	ND	ND	ND	ND	ND
MW-229	10/14/03	604	1.3J	ND	2.7J	ND	ND	ND	ND	ND	ND	ND	ND	ND	ND	ND	ND	ND
MW-229	7/14/04	619	1.2J	ND	3.1J	ND	ND	ND	ND	ND	ND	ND	ND	ND	ND	ND	ND	ND
MW-229 dup	7/14/04	542	1.1J	ND	3.0J	ND	ND	ND	ND	ND	ND	ND	ND	ND	ND	ND	ND	ND
MW-229	1/17/05	844	1.3J	ND	3.7J	ND	ND	ND	ND	ND	ND	ND	ND	ND	ND	ND	ND	ND
MW-229	4/15/05	831	1.2J	ND	3.9J	ND	ND	ND	ND	ND	ND	ND	1.1J	ND	ND	ND	ND	ND
MW-229	7/12/05	834	ND (<2.0)	ND (<2.0)	4.4J	ND (<2.0)	ND (<2.0)	ND (<2.0)	ND (<2.0)	ND (<2.0)	ND (<2.0)	ND (<2.0)	ND (<2.0)	ND (<2.0)	ND (<2.0)	ND (<2.0)	ND (<2.0)	ND (<2.0)
MW-229	10/13/05	773	ND (<2.0)	ND (<2.0)	3.8J	ND (<2.0)	ND (<2.0)	ND (<2.0)	ND (<2.0)	ND (<2.0)	ND (<2.0)	ND (<2.0)	ND (<2.0)	ND (<2.0)	ND (<2.0)	ND (<2.0)	ND (<2.0)	ND (<2.0)
MW-229	1/16/06	770	ND (<2.0)	ND (<2.0)	4.4J	ND (<2.0)	ND (<2.0)	ND (<2.0)	ND (<2.0)	ND (<2.0)	ND (<2.0)	ND (<2.0)	ND (<2.0)	ND (<2.0)	ND (<2.0)	ND (<2.0)	ND (<2.0)	ND (<2.0)
MW-229	4/7/06	625	ND	ND	2.7J	ND	ND	ND	ND	ND	ND	ND	ND	ND	ND	ND	ND	ND
MW-229 dup	4/7/06	609	ND	ND	3.4J	ND	ND	ND	ND	ND	ND	ND	1.1J	ND	ND	ND	ND	ND
MW-229	7/17/06	500	ND	ND	2.4J	ND	ND	ND	ND	ND	ND	ND	ND	ND	ND	ND	ND	ND
MW-229	10/10/06	670	<5	<5	<5	<5	<5	<5	<5	<5	<5	<5	<5	<5	<5	<5	<5	<5
MW-229	1/4/07	640	1	<1	5	<1	<1	<1	<1	<1	<1	<1	1	<1	<1	<1	3	<1
MW-229	4/10/07	700	<10	<10	<10	<10	<10	<10	<10	<10	<10	<10	<10	<10	<10	<10	<10	<10
MW-130	1/21/02	163	1.3J	ND	ND	ND	ND	ND	ND	ND	ND	ND	ND	ND	ND	ND	ND	ND

Table 3. Results of analyses of detected volatile organic compounds (VOCs) [1] in ground-water samples from monitoring wells; April 2007 Status Report; Coliseum Boulevard Plume Investigation; Montgomery, Alabama.

Sample ID	Sample Date	Trichloroethene	cis-1,2-Dichloroethene	Vinyl Chloride	1,1-Dichloroethene	1,1,1-Trichloroethane	1,1,2-Trichloroethane	1,1-Dichloroethane	Benzene	Bromodichloromethane	Bromoform	Carbon Tetrachloride	Chloroform	Chloromethane	Dibromochloromethane	Methylene Chloride	Tetrachloroethylene	Toluene
		[Concentrations are expressed in micrograms per liter (µg/l)]																
		1.0 µg/l [2]	1.0 µg/l [2]	1.0 µg/l [2]	1.0 µg/l [2]	1.0 µg/l [2]	1.0 µg/l [2]	1.0 µg/l [2]	1.0 µg/l [2]	1.0 µg/l [2]	1.0 µg/l [2]	1.0 µg/l [2]	1.0 µg/l [2]	1.0 µg/l [2]	1.0 µg/l [2]	1.0 µg/l [2]	1.0 µg/l [2]	1.0 µg/l [2]
MW-130	4/22/02	201	ND	ND	6.0J	ND	ND	ND	ND	ND	ND	ND	1.7J	2.6J	ND	ND	ND	ND
MW-130	7/19/02	150	ND	ND	4.2J	ND	ND	ND	ND	ND	ND	ND	1.2J	1.6J	ND	ND	ND	ND
MW-130	10/16/02	180	ND	ND	5.3J	ND	ND	ND	ND	ND	ND	ND	1.5J	ND	ND	ND	ND	ND
MW-130	1/17/03	173	ND	ND	7.7J	ND	ND	ND	ND	ND	ND	2.3J	1.7J	ND	ND	ND	ND	ND
MW-130	4/9/03	153	ND	ND	ND	ND	ND	ND	ND	ND	ND	1.9J	1.6J	ND	ND	ND	ND	ND
MW-130	7/2/03	30.0	ND	ND	11.1J	ND	ND	ND	ND	ND	ND	4.3J	ND	ND	ND	ND	ND	ND
MW-130	10/16/03	76.3	ND	ND	2.4J	ND	ND	ND	ND	ND	ND	ND	1.1J	ND	ND	ND	ND	ND
MW-130 dup	10/16/03	76.5	ND	ND	2.4J	ND	ND	ND	ND	ND	ND	ND	1.1J	ND	ND	ND	ND	ND
MW-130	1/9/04	98.0	ND	ND	3.2J	ND	ND	ND	ND	ND	ND	1.0J	1.0J	1.3J	ND	ND	ND	ND
MW-130 dup	1/9/04	100	ND	ND	3.5J	ND	ND	ND	ND	ND	ND	1.7J	1.1J	1.5J	ND	ND	ND	ND
MW-130	4/13/04	102	ND	ND	2.9J	ND	ND	ND	ND	ND	ND	ND	1.0J	ND	ND	ND	ND	ND
MW-130	7/21/04	100	ND	ND	2.9J	ND	ND	ND	ND	ND	ND	1.4J	1.1J	ND	ND	ND	ND	ND
MW-130	10/14/04	111	ND	ND	3.9J	ND	ND	ND	ND	ND	ND	1.4J	1.2J	ND	ND	ND	ND	ND
MW-130	1/18/05	94.8	ND	ND	2.5J	ND	ND	ND	ND	ND	ND	ND	ND	ND	ND	ND	ND	ND
MW-130	4/20/05	49.5	ND	ND	1.6J	ND	ND	ND	ND	ND	ND	ND	ND	ND	ND	ND	ND	ND
MW-130	7/19/05	58.2	ND	ND	1.9J	ND	ND	ND	ND	ND	ND	ND	1.2J	ND	ND	ND	ND	ND
MW-130 dup	7/19/05	46.8	ND	ND	1.9J	ND	ND	ND	ND	ND	ND	ND	1.1J	ND	ND	ND	ND	1.5J
MW-130	10/18/05	39.4	ND	ND	1.5J	ND	ND	ND	ND	ND	ND	ND	ND	ND	ND	ND	ND	ND
MW-130	1/21/06	52.2	ND	ND	2.5J	ND	ND	ND	ND	ND	ND	ND	ND	ND	ND	ND	ND	ND
MW-130	4/13/06	61.6	ND	ND	2.4J	ND	ND	ND	ND	ND	ND	ND	1.6J	ND	ND	ND	ND	ND
MW-130	7/20/06	59.2	ND	ND	2.3J	ND	ND	ND	ND	ND	ND	ND	ND	ND	ND	ND	ND	ND
MW-130	10/17/06	86	<1	<1	5	<1	<1	<1	<1	<1	<1	3	<1	<1	<1	<1	<1	<1
MW-130	1/8/07	87	<1	<1	3	<1	<1	<1	<1	<1	<1	1	<1	<1	<1	<1	<1	<1
MW-130	4/3/07	166	<1	<1	7	<1	<1	<1	<1	<1	<1	2	<1	<1	<1	<1	<1	<1
MW-230	1/21/02	300	ND	ND	8.1J	ND	ND	ND	ND	ND	ND	ND	1.5J	ND	ND	ND	ND	ND
MW-230	4/22/02	54.0	ND	ND	12.7J	ND	ND	ND	ND	ND	ND	ND	ND	ND	ND	ND	ND	ND
MW-230	7/19/02	ND	ND	ND	ND	ND	ND	ND	ND	ND	ND	ND	ND	1.0J	ND	ND	ND	ND
MW-230	10/16/02	26.8	ND	ND	4.6J	ND	ND	ND	ND	ND	ND	ND	ND	ND	ND	ND	ND	ND
MW-230	1/17/03	16.5	ND	ND	6.2J	ND	ND	ND	ND	ND	ND	1.1J	ND	ND	ND	ND	ND	ND
MW-230	4/9/03	51.5	ND	ND	8.1J	ND	ND	ND	ND	ND	ND	3.6J	ND	ND	ND	ND	ND	ND
MW-230	7/2/03	94.2	ND	ND	3.8J	ND	ND	ND	ND	ND	ND	2.8J	ND	ND	ND	ND	ND	ND
MW-230	10/16/03	7.3J	ND	ND	9.5J	ND	ND	ND	ND	ND	ND	2.7J	ND	ND	ND	ND	ND	ND
MW-230	1/12/04	15.6J	ND	ND	13.0J	ND	ND	ND	ND	ND	ND	3.1J	ND	1.1J	ND	ND	ND	ND
MW-230	4/13/04	15.4J	ND	ND	13.7J	ND	ND	ND	ND	ND	ND	3.7J	ND	ND	ND	ND	ND	ND
MW-230	7/21/04	33.1	ND	ND	15.6J	ND	ND	ND	ND	ND	ND	4.3J	ND	ND	ND	ND	ND	ND
MW-230	10/14/04	38.5	ND	ND	18.4J	ND	ND	ND	ND	ND	ND	4.5J	ND	ND	ND	ND	ND	ND
MW-230	1/18/05	64.5	ND	ND	20.7	ND	ND	ND	ND	ND	ND	4.8J	ND	ND	ND	ND	ND	ND
MW-230 dup	1/18/05	68.9	ND	ND	21.1	ND	ND	ND	ND	ND	ND	4.9J	ND	ND	ND	ND	ND	ND
MW-230	4/20/05	ND	ND	ND	ND	ND	ND	ND	ND	ND	ND	ND	ND	ND	ND	ND	ND	ND
MW-230	7/19/05	52.7	ND	ND	19.9J	ND	ND	ND	ND	ND	ND	4.4J	ND	ND	ND	ND	ND	ND
MW-230	10/18/05	50.8	ND	ND	22.5	ND	ND	ND	ND	ND	ND	5.6J	ND	ND	ND	ND	ND	ND
MW-230 dup	10/18/05	50.4	ND	ND	23.0	ND	ND	ND	ND	ND	ND	5.7J	ND	ND	ND	ND	ND	ND
MW-230	1/21/06	44.1	ND	ND	30.0	ND	ND	ND	ND	ND	ND	6.7J	ND	ND	ND	ND	ND	ND
MW-230	4/12/06	50.1	ND	ND	24.1	ND	ND	ND	ND	ND	ND	6.1J	1.0J	ND	ND	ND	ND	ND
MW-230 dup	4/12/06	50.8	ND	ND	25.5	ND	ND	ND	ND	ND	ND	6.3J	ND	ND	ND	ND	ND	ND
MW-230	7/20/06	33.6	ND	ND	23.6	ND	ND	ND	ND	ND	ND	7.3J	ND	ND	ND	ND	ND	ND
MW-230 dup	7/20/06	34.2	ND	ND	24.0	ND	ND	ND	ND	ND	ND	7.5J	ND	ND	ND	ND	ND	ND
MW-230	10/17/06	61	<1	<1	47	<1	<1	<1	<1	<1	<1	12	<1	<1	<1	<1	<1	<1
MW-230	01/08/07	110	<1	<1	44	<1	<1	<1	<1	<1	<1	10	<1	<1	<1	<1	<1	<1
MW-230	4/3/07	114	<1	<1	33	<1	<1	<1	<1	<1	<1	7	<1	<1	<1	<1	<1	<1
MW-131	1/16/02	687	ND	ND	2.8J	ND	ND	ND	ND	ND	ND	ND	ND	ND	ND	ND	ND	ND
MW-131	4/12/02	902	ND (<2.0)	ND (<2.0)	3.1J	ND (<2.0)	ND (<2.0)	ND (<2.0)	ND (<2.0)	ND (<2.0)	ND (<2.0)	ND (<2.0)	ND (<2.0)	ND (<2.0)	ND (<2.0)	ND (<2.0)	ND (<2.0)	ND (<2.0)
MW-131 dup	4/12/02	943	ND (<2.0)	ND (<2.0)	3.2J	ND (<2.0)	ND (<2.0)	ND (<2.0)	ND (<2.0)	ND (<2.0)	ND (<2.0)	ND (<2.0)	ND (<2.0)	ND (<2.0)	ND (<2.0)	ND (<2.0)	ND (<2.0)	ND (<2.0)
MW-131	7/11/02	796	ND (<2.0)	ND (<2.0)	3.5J	ND (<2.0)	ND (<2.0)	ND (<2.0)	ND (<2.0)	ND (<2.0)	ND (<2.0)	ND (<2.0)	ND (<2.0)	ND (<2.0)	ND (<2.0)	ND (<2.0)	ND (<2.0)	ND (<2.0)
MW-131	10/9/02	516	ND (<2.0)	ND (<2.0)	2.0J	ND (<2.0)	ND (<2.0)	ND (<2.0)	ND (<2.0)	ND (<2.0)	ND (<2.0)	ND (<2.0)	ND (<2.0)	ND (<2.0)	ND (<2.0)	ND (<2.0)	ND (<2.0)	ND (<2.0)
MW-131	1/14/03	959	ND	ND	3.8J	ND	ND	ND	ND	ND	ND	ND	ND	ND	ND	ND	ND	ND
MW-131	4/16/03	1,350	ND (<2.0)	ND (<2.0)	7.3J	ND (<2.0)	ND (<2.0)	ND (<2.0)	ND (<2.0)	ND (<2.0)	ND (<2.0)	ND (<2.0)	ND (<2.0)	ND (<2.0)	ND (<2.0)	ND (<2.0)	ND (<2.0)	ND (<2.0)
MW-131	10/14/03	1,390	ND (<2.0)	ND (<2.0)	5.3J	ND (<2.0)	ND (<2.0)	ND (<2.0)	ND (<2.0)	ND (<2.0)	ND (<2.0)	ND (<2.0)	ND (<2.0)	ND (<2.0)	ND (<2.0)	ND (<2.0)	ND (<2.0)	ND (<2.0)
MW-131	7/16/04	1,700	ND (<5.0)	ND (<5.0)	7.5J	ND (<5.0)	ND (<5.0)	ND (<5.0)	ND (<5.0)	ND (<5.0)	ND (<5.0)	ND (<5.0)	ND (<5.0)	ND (<5.0)	ND (<5.0)	ND (<5.0)	ND (<5.0)	ND (<5.0)
MW-131	1/20/05	1,900	ND (<2.5)	ND (<2.5)	7.0J	ND (<2.5)	ND (<2.5)	ND (<2.5)	ND (<2.5)	ND (<2.5)	ND (<2.5)	ND (<2.5)	ND (<2.5)	ND (<2.5)	ND (<2.5)	ND (<2.5)	ND (<2.5)	ND (<2.5)
MW-131	4/15/05	1,970	ND (<2.5)	ND (<2.5)	8.6J	ND (<2.5)	ND (<2.5)	ND (<2.5)	ND (<2.5)	ND (<2.5)	ND (<2.5)	ND (<2.5)	ND (<2.5)	ND (<2.5)	ND (<2.5)	ND (<2.5)	ND (<2.5)	ND (<2.5)

Table 3. Results of analyses of detected volatile organic compounds (VOCs) [1] in ground-water samples from monitoring wells; April 2007 Status Report; Coliseum Boulevard Plume Investigation; Montgomery, Alabama.

Sample ID	Sample Date	Trichloroethene	cis-1,2-Dichloroethene	Vinyl Chloride	1,1-Dichloroethene	1,1,1-Trichloroethane	1,1,2-Trichloroethane	1,1-Dichloroethane	Benzene	Bromodichloromethane	Bromoform	Carbon Tetrachloride	Chloroform	Chloromethane	Dibromochloromethane	Methylene Chloride	Tetrachloroethylene	Toluene
		[Concentrations are expressed in micrograms per liter (µg/l)]																
		1.0 µg/l [2]	1.0 µg/l [2]	1.0 µg/l [2]	1.0 µg/l [2]	1.0 µg/l [2]	1.0 µg/l [2]	1.0 µg/l [2]	1.0 µg/l [2]	1.0 µg/l [2]	1.0 µg/l [2]	1.0 µg/l [2]	1.0 µg/l [2]	1.0 µg/l [2]	1.0 µg/l [2]	1.0 µg/l [2]	1.0 µg/l [2]	1.0 µg/l [2]
MW-131	7/13/05	1,220	ND (<2.0)	ND (2.0)	4.9J	ND (<2.0)	ND (<2.0)	ND (<2.0)	ND (<2.0)	ND (<2.0)	ND (<2.0)	ND (<2.0)	ND (<2.0)	ND (<2.0)	ND (<2.0)	ND (<2.0)	ND (<2.0)	ND (<2.0)
MW-131	10/13/05	962	ND (<2.0)	ND (<2.0)	6.5J	ND (<2.0)	ND (<2.0)	ND (<2.0)	ND (<2.0)	ND (<2.0)	ND (<2.0)	ND (<2.0)	ND (<2.0)	ND (<2.0)	ND (<2.0)	ND (<2.0)	ND (<2.0)	ND (<2.0)
MW-131	1/18/06	850	ND (<2.0)	ND (<2.0)	4.1J	ND (<2.0)	ND (<2.0)	ND (<2.0)	ND (<2.0)	ND (<2.0)	ND (<2.0)	ND (<2.0)	ND (<2.0)	ND (<2.0)	ND (<2.0)	ND (<2.0)	ND (<2.0)	ND (<2.0)
MW-131 dup	1/18/06	740	ND (<2.0)	ND (<2.0)	3.5J	ND (<2.0)	ND (<2.0)	ND (<2.0)	ND (<2.0)	ND (<2.0)	ND (<2.0)	ND (<2.0)	ND (<2.0)	ND (<2.0)	ND (<2.0)	ND (<2.0)	ND (<2.0)	ND (<2.0)
MW-131[12]	4/7/06	1,340	ND (<2.0)	ND (<2.0)	6.0J	ND (<2.0)	ND (<2.0)	ND (<2.0)	ND (<2.0)	ND (<2.0)	ND (<2.0)	ND (<2.0)	ND (<2.0)	ND (<2.0)	ND (<2.0)	ND (<2.0)	ND (<2.0)	ND (<2.0)
MW-131[12]	4/14/06	1,500	ND (<2.0)	ND (<2.0)	6.1J	ND (<2.0)	ND (<2.0)	ND (<2.0)	ND (<2.0)	ND (<2.0)	ND (<2.0)	ND (<2.0)	ND (<2.0)	ND (<2.0)	ND (<2.0)	ND (<2.0)	ND (<2.0)	ND (<2.0)
MW-131	7/18/06	1,320	ND (<2.5)	ND (<2.5)	4.9J	ND (<2.5)	ND (<2.5)	ND (<2.5)	ND (<2.5)	ND (<2.5)	ND (<2.5)	ND (<2.5)	ND (<2.5)	ND (<2.5)	ND (<2.5)	ND (<2.5)	ND (<2.5)	ND (<2.5)
MW-131 dup	7/18/06	1,290	ND (<2.5)	ND (<2.5)	4.5J	ND (<2.5)	ND (<2.5)	ND (<2.5)	ND (<2.5)	ND (<2.5)	ND (<2.5)	ND (<2.5)	ND (<2.5)	ND (<2.5)	ND (<2.5)	ND (<2.5)	ND (<2.5)	ND (<2.5)
MW-131	10/18/06	1,000	<10	<10	<10	<10	<10	<10	<10	<10	<10	<10	22	<10	<10	<10	<10	<10
MW-131	1/24/07	1,600	<10	<10	<10	<10	<10	<10	<10	<10	<10	<10	<10	<10	<10	<10	<10	<10
MW-131	4/13/07	1,900	<10	<10	<10	<10	<10	<10	<10	<10	<10	<10	<10	<10	<10	<10	<10	<10
MW-231	1/16/02	1,690	ND (<5.0)	ND (<5.0)	7.2J	ND (<5.0)	ND (<5.0)	ND (<5.0)	ND (<5.0)	ND (<5.0)	ND (<5.0)	ND (<5.0)	ND (<5.0)	ND (<5.0)	ND (<5.0)	ND (<5.0)	ND (<5.0)	ND (<5.0)
MW-231	4/12/02	1,790	ND (<5.0)	ND (<5.0)	6.6J	ND (<5.0)	ND (<5.0)	ND (<5.0)	ND (<5.0)	ND (<5.0)	ND (<5.0)	ND (<5.0)	ND (<5.0)	ND (<5.0)	ND (<5.0)	ND (<5.0)	ND (<5.0)	ND (<5.0)
MW-231	7/11/02	1,840	ND (<5.0)	ND (<5.0)	6.6J	ND (<5.0)	ND (<5.0)	ND (<5.0)	ND (<5.0)	ND (<5.0)	ND (<5.0)	ND (<5.0)	ND (<5.0)	ND (<5.0)	ND (<5.0)	5.2J	ND (<5.0)	ND (<5.0)
MW-231	10/9/02	1,850	ND (<5.0)	ND (<5.0)	5.1J	ND (<5.0)	ND (<5.0)	ND (<5.0)	ND (<5.0)	ND (<5.0)	ND (<5.0)	ND (<5.0)	ND (<5.0)	ND (<5.0)	ND (<5.0)	ND (<5.0)	ND (<5.0)	ND (<5.0)
MW-231 dup	10/9/02	1,850	ND (<5.0)	ND (<5.0)	5.9J	ND (<5.0)	ND (<5.0)	ND (<5.0)	ND (<5.0)	ND (<5.0)	ND (<5.0)	ND (<5.0)	ND (<5.0)	ND (<5.0)	ND (<5.0)	ND (<5.0)	ND (<5.0)	ND (<5.0)
MW-231	1/14/03	2,050	ND (<5.0)	ND (<5.0)	7.1J	ND (<5.0)	ND (<5.0)	ND (<5.0)	ND (<5.0)	ND (<5.0)	ND (<5.0)	ND (<5.0)	ND (<5.0)	ND (<5.0)	ND (<5.0)	ND (<5.0)	ND (<5.0)	ND (<5.0)
MW-231	4/16/03	2,800	ND (<5.0)	ND (<5.0)	10.5J	ND (<5.0)	ND (<5.0)	ND (<5.0)	ND (<5.0)	ND (<5.0)	ND (<5.0)	ND (<5.0)	ND (<5.0)	ND (<5.0)	ND (<5.0)	ND (<5.0)	ND (<5.0)	ND (<5.0)
MW-231	10/14/03	2,370	ND (<5.0)	ND (<5.0)	8.9J	ND (<5.0)	ND (<5.0)	ND (<5.0)	ND (<5.0)	ND (<5.0)	ND (<5.0)	ND (<5.0)	ND (<5.0)	ND (<5.0)	ND (<5.0)	ND (<5.0)	ND (<5.0)	ND (<5.0)
MW-231	7/16/04	3,400	ND (<5.0)	ND (<5.0)	12.0J	ND (<5.0)	ND (<5.0)	ND (<5.0)	ND (<5.0)	ND (<5.0)	ND (<5.0)	ND (<5.0)	ND (<5.0)	ND (<5.0)	ND (<5.0)	ND (<5.0)	ND (<5.0)	ND (<5.0)
MW-231	1/20/05	3,180	ND (<5.0)	ND (<5.0)	12.1J	ND (<5.0)	ND (<5.0)	ND (<5.0)	ND (<5.0)	ND (<5.0)	ND (<5.0)	ND (<5.0)	ND (<5.0)	ND (<5.0)	ND (<5.0)	ND (<5.0)	ND (<5.0)	ND (<5.0)
MW-231	4/15/05	3,560	ND (<5.0)	ND (<5.0)	13.0J	ND (<5.0)	ND (<5.0)	ND (<5.0)	ND (<5.0)	ND (<5.0)	ND (<5.0)	ND (<5.0)	ND (<5.0)	ND (<5.0)	ND (<5.0)	ND (<5.0)	ND (<5.0)	ND (<5.0)
MW-231	7/13/05	2,290	ND (<5.0)	ND (<5.0)	8.3J	ND (<5.0)	ND (<5.0)	ND (<5.0)	ND (<5.0)	ND (<5.0)	ND (<5.0)	ND (<5.0)	ND (<5.0)	ND (<5.0)	ND (<5.0)	ND (<5.0)	ND (<5.0)	ND (<5.0)
MW-231	10/13/05	2,570	ND (<5.0)	ND (<5.0)	7.9J	ND (<5.0)	ND (<5.0)	ND (<5.0)	ND (<5.0)	ND (<5.0)	ND (<5.0)	ND (<5.0)	ND (<5.0)	ND (<5.0)	ND (<5.0)	ND (<5.0)	ND (<5.0)	ND (<5.0)
MW-231	1/18/06	2,500	ND (<5.0)	ND (<5.0)	8.0J	ND (<5.0)	ND (<5.0)	ND (<5.0)	ND (<5.0)	ND (<5.0)	ND (<5.0)	ND (<5.0)	ND (<5.0)	ND (<5.0)	ND (<5.0)	ND (<5.0)	ND (<5.0)	ND (<5.0)
MW-231[12]	4/10/06	2,540	ND (<5.0)	ND (<5.0)	7.4J	ND (<5.0)	ND (<5.0)	ND (<5.0)	ND (<5.0)	ND (<5.0)	ND (<5.0)	ND (<5.0)	ND (<5.0)	ND (<5.0)	ND (<5.0)	ND (<5.0)	ND (<5.0)	ND (<5.0)
MW-231[12]	4/14/06	2,930	ND (<5.0)	ND (<5.0)	10.7J	ND (<5.0)	ND (<5.0)	ND (<5.0)	ND (<5.0)	ND (<5.0)	ND (<5.0)	ND (<5.0)	ND (<5.0)	ND (<5.0)	ND (<5.0)	ND (<5.0)	ND (<5.0)	ND (<5.0)
MW-231	7/18/06	2,610	ND (<5.0)	ND (<5.0)	7.4J	ND (<5.0)	ND (<5.0)	ND (<5.0)	ND (<5.0)	ND (<5.0)	ND (<5.0)	ND (<5.0)	ND (<5.0)	ND (<5.0)	ND (<5.0)	ND (<5.0)	ND (<5.0)	ND (<5.0)
MW-231	10/18/06	2,500	<20	<20	<20	<20	<20	<20	<20	<20	<20	<20	56	<20	<20	<20	<20	<20
MW-231	1/24/07	3,200	<10	<10	13	<10	<10	<10	<10	<10	<10	<10	<10	<10	<10	<10	<10	<10
MW-231	4/16/07	3,100	<15	<15	<15	<15	<15	<15	<15	<15	<15	<15	36	<15	<15	<15	<15	<15
MW-132	1/9/02	ND	ND	ND	ND	ND	ND	ND	ND	ND	ND	ND	1.5J	ND	ND	ND	ND	ND
MW-132	4/18/02	ND	ND	ND	ND	ND	ND	ND	ND	ND	ND	ND	1.2J	1.4J	ND	1.6B	ND	ND
MW-132	7/18/02	ND	ND	ND	ND	ND	ND	ND	ND	ND	ND	ND	ND	1.4J	ND	ND	ND	ND
MW-132	10/11/02	ND	ND	ND	ND	ND	ND	ND	ND	ND	ND	ND	ND	ND	ND	ND	ND	ND
MW-132	1/17/03	ND	ND	ND	ND	ND	ND	ND	ND	ND	ND	ND	ND	ND	ND	ND	ND	ND
MW-132	4/4/03	1.9J	ND	ND	ND	ND	ND	ND	ND	ND	ND	ND	ND	ND	ND	ND	ND	ND
MW-132	10/8/03	ND	ND	ND	ND	ND	ND	ND	ND	ND	ND	ND	ND	ND	ND	ND	ND	ND
MW-132	7/8/04	ND	ND	ND	ND	ND	ND	ND	ND	ND	ND	ND	1.4J	ND	ND	ND	ND	ND
MW-132	1/7/05	ND	ND	ND	ND	ND	ND	ND	ND	ND	ND	ND	ND	ND	ND	ND	ND	ND
MW-132	4/19/05	ND	ND	ND	ND	ND	ND	ND	ND	ND	ND	ND	ND	ND	ND	ND	ND	ND
MW-132 dup	4/19/05	ND	ND	ND	ND	ND	ND	ND	ND	ND	ND	ND	ND	ND	ND	ND	ND	ND
MW-132	7/15/05	ND	ND	ND	ND	ND	ND	ND	ND	ND	ND	ND	ND	ND	ND	ND	ND	ND
MW-132 dup	7/15/05	ND	ND	ND	ND	ND	ND	ND	ND	ND	ND	ND	ND	ND	ND	ND	ND	ND
MW-132	10/7/05	ND	ND	ND	ND	ND	ND	ND	ND	ND	ND	ND	ND	ND	ND	ND	ND	ND
MW-132	1/20/06	ND	ND	ND	ND	ND	ND	ND	ND	ND	ND	ND	ND	ND	ND	ND	ND	ND
MW-132	4/11/06	ND	ND	ND	ND	ND	ND	ND	ND	ND	ND	ND	ND	ND	ND	ND	ND	ND
MW-132	7/20/06	ND	ND	ND	ND	ND	ND	ND	ND	ND	ND	ND	ND	ND	ND	ND	ND	ND
MW-132	10/12/06	<1	<1	<1	<1	<1	<1	<1	<1	<1	<1	<1	<1	<1	<1	<1	<1	<1
MW-132	1/10/07	<1	<1	<1	<1	<1	<1	<1	<1	<1	<1	<1	<1	<1	<1	<1	<1	<1
MW-132	4/6/07	<1	<1	<1	<1	<1	<1	<1	<1	<1	<1	<1	1	<1	<1	<1	<1	<1
MW-232	1/9/02	46.6	ND	ND	ND	ND	ND	ND	ND	ND	ND	ND	1.4J	ND	ND	ND	ND	ND
MW-232	4/18/02	35.4	ND	ND	ND	ND	ND	ND	ND	ND	ND	ND	ND	ND	ND	1.6B	ND	ND
MW-232	7/18/02	34.0	ND	ND	ND	ND	ND	ND	ND	ND	ND	ND	1.1J	1.6J	ND	ND	ND	ND
MW-232	10/11/02	33.9	ND	ND	ND	ND	ND	ND	ND	ND	ND	ND	1.1J	ND	ND	ND	ND	ND
MW-232	1/17/03	29.7	ND	ND	ND	ND	ND	ND	ND	ND	ND	ND	ND	ND	ND	ND	ND	ND
MW-232 dup	1/17/03	30.0	ND	ND	ND	ND	ND	ND	ND	ND	ND	ND	ND	ND	ND	ND	ND	ND
MW-232	4/4/03	43.8	ND	ND	ND	ND	ND	ND	ND	ND	ND	ND	ND	ND	ND	ND	ND	ND
MW-232	10/8/03	59.2	ND	ND	1.1J	ND	ND	ND	ND	ND	ND	ND	ND	ND	ND	ND	ND	ND
MW-232	7/9/04	70.4	ND	ND	2.0J	ND	ND	ND	ND	ND	ND	ND	ND	ND	ND	ND	ND	ND
MW-232	1/7/05	94.9	ND	ND	2.0J	ND	ND	ND	ND	ND	ND	ND	ND	ND	ND	ND	ND	ND

Table 3. Results of analyses of detected volatile organic compounds (VOCs) [1] in ground-water samples from monitoring wells; April 2007 Status Report; Coliseum Boulevard Plume Investigation; Montgomery, Alabama.

Sample ID	Sample Date	Trichloroethene	cis-1,2-Dichloroethene	Vinyl Chloride	1,1-Dichloroethene	1,1,1-Trichloroethane	1,1,2-Trichloroethane	1,1-Dichloroethane	Benzene	Bromodichloromethane	Bromoform	Carbon Tetrachloride	Chloroform	Chloromethane	Dibromochloromethane	Methylene Chloride	Tetrachloroethylene	Toluene
		[Concentrations are expressed in micrograms per liter (µg/l)]																
		1.0 µg/l [2]	1.0 µg/l [2]	1.0 µg/l [2]	1.0 µg/l [2]	1.0 µg/l [2]	1.0 µg/l [2]	1.0 µg/l [2]	1.0 µg/l [2]	1.0 µg/l [2]	1.0 µg/l [2]	1.0 µg/l [2]	1.0 µg/l [2]	1.0 µg/l [2]	1.0 µg/l [2]	1.0 µg/l [2]	1.0 µg/l [2]	1.0 µg/l [2]
MW-232	4/19/05	83.4	ND	ND	1.5J	ND	ND	ND	ND	ND	ND	ND	ND	ND	ND	ND	ND	ND
MW-232	7/15/05	95.9	ND	ND	2.2J	ND	ND	ND	ND	ND	ND	ND	ND	ND	ND	ND	ND	ND
MW-232	10/7/05	148	ND	ND	3.1J	ND	ND	ND	ND	ND	ND	1.3J	1.1J	ND	ND	ND	ND	ND
MW-232	1/20/06	238	ND	ND	4.1J	ND	ND	ND	ND	ND	ND	1.9J	1.0J	ND	ND	ND	ND	ND
MW-232	4/11/06	334	ND	ND	6.1J	ND	ND	ND	ND	ND	ND	3.1J	1.7J	ND	ND	ND	ND	ND
MW-232	7/20/06	234	ND	ND	3.6J	ND	ND	ND	ND	ND	ND	3.0J	1.1J	ND	ND	ND	ND	ND
MW-232	10/12/06	250	<1	<1	8	<1	<1	<1	<1	<1	<1	4	1	<1	<1	<1	<1	<1
MW-232	1/10/07	200	<1	<1	3	<1	<1	<1	<1	<1	<1	1	<1	<1	<1	<1	<1	<1
MW-232	4/6/07	260	<1	<1	5	<1	<1	<1	<1	<1	<1	2	1	<1	<1	<1	<1	<1
MW-133	1/17/02	195	ND	ND	6.9J	ND	ND	ND	ND	ND	ND	ND	1.3J	1.1J	ND	ND	ND	ND
MW-133	4/16/02	155	ND	ND	5.9J	ND	ND	ND	ND	ND	ND	ND	1.2J	ND	ND	ND	ND	ND
MW-133	7/15/02	135	ND	ND	2.2J	ND	ND	ND	ND	ND	ND	ND	1.2J	2.1J	ND	ND	ND	ND
MW-133 dup	7/15/02	134	ND	ND	3.6J	ND	ND	ND	ND	ND	ND	ND	1.1J	1.1J	ND	ND	ND	ND
MW-133	10/3/02	113	ND	ND	3.3J	ND	ND	ND	ND	ND	ND	ND	ND	ND	ND	ND	ND	ND
MW-133	1/15/03	115	ND	ND	3.7J	ND	ND	ND	ND	ND	ND	1.1J	ND	ND	ND	ND	ND	ND
MW-133	4/22/03	134	ND	ND	5.5J	ND	ND	ND	ND	ND	ND	2.8J	ND	ND	ND	1.1J	ND	ND
MW-133	10/16/03	75.9	ND	ND	1.8J	ND	ND	ND	ND	ND	ND	1.0J	ND	ND	ND	ND	ND	ND
MW-133	7/13/04	51.5	ND	ND	2.1J	ND	ND	ND	ND	ND	ND	ND	ND	ND	ND	ND	ND	ND
MW-133	1/17/05	30.3	ND	ND	1.3J	ND	ND	ND	ND	ND	ND	ND	ND	ND	ND	ND	ND	ND
MW-133	4/21/05	38.7	ND	ND	1.3J	ND	ND	ND	ND	ND	ND	ND	ND	ND	ND	ND	ND	ND
MW-133	7/19/05	41.9	ND	ND	1.5J	ND	ND	ND	ND	ND	ND	ND	ND	ND	ND	ND	ND	ND
MW-133	10/11/05	28.5	ND	ND	1.2J	ND	ND	ND	ND	ND	ND	ND	ND	ND	ND	ND	ND	ND
MW-133	1/23/06	42.1	ND	ND	2.0J	ND	ND	ND	ND	ND	ND	6.4J	ND	ND	ND	ND	ND	ND
MW-133	4/12/06	28.2	ND	ND	1.6J	ND	ND	ND	ND	ND	ND	ND	ND	ND	ND	ND	ND	ND
MW-133	7/21/06	15.4J	ND	ND	ND	ND	ND	ND	ND	ND	ND	ND	ND	ND	ND	ND	ND	ND
MW-133	10/11/06	16	<1	<1	<1	<1	<1	<1	<1	<1	<1	<1	<1	<1	<1	<1	<1	<1
MW-133	1/4/07	22	<1	<1	1	<1	<1	<1	<1	<1	<1	<1	<1	<1	<1	<1	<1	<1
MW-133	4/5/07	20	<1	<1	1	<1	<1	<1	<1	<1	<1	<1	<1	<1	<1	<1	<1	<1
MW-233	1/17/02	392	ND	ND	11.2J	ND	ND	ND	ND	ND	ND	ND	1.5J	ND	ND	ND	ND	ND
MW-233	4/16/02	395	ND	ND	10.1J	ND	ND	ND	ND	ND	ND	ND	1.3J	ND	ND	ND	ND	ND
MW-233	7/15/02	381	ND	ND	7.0J	ND	ND	ND	ND	ND	ND	ND	1.5J	2.0J	ND	ND	ND	ND
MW-233	10/3/02	341	ND	ND	6.4J	ND	ND	ND	ND	ND	ND	ND	1.4J	ND	ND	ND	ND	ND
MW-233	1/16/03	285	ND	ND	8.5J	ND	ND	ND	ND	ND	ND	1.9J	1.3J	ND	ND	ND	ND	ND
MW-233	4/22/03	274	ND	ND	7.2J	ND	ND	ND	ND	ND	ND	3.8J	1.2J	ND	ND	1.1J	ND	ND
MW-233	10/17/03	309	ND	ND	7.7J	ND	ND	ND	ND	ND	ND	ND	1.4J	ND	ND	ND	ND	ND
MW-233	7/13/04	269	ND	ND	8.9J	ND	ND	ND	ND	ND	ND	2.9J	1.4J	ND	ND	ND	ND	ND
MW-233	1/17/05	222	ND	ND	6.2J	ND	ND	ND	ND	ND	ND	1.7J	1.1J	ND	ND	ND	ND	ND
MW-233	4/22/05	214	ND	ND	8.1J	ND	ND	ND	ND	ND	ND	2.0J	1.5J	ND	ND	ND	ND	ND
MW-233	7/19/05	239	ND	ND	7.9J	ND	ND	ND	ND	ND	ND	2.1J	1.2J	ND	ND	ND	ND	ND
MW-233	10/12/05	199	ND	ND	7.2J	ND	ND	ND	ND	ND	ND	3.2J	1.1J	ND	ND	ND	ND	ND
MW-233 dup	10/12/05	194	ND	ND	6.8J	ND	ND	ND	ND	ND	ND	2.7J	1.0J	ND	ND	ND	ND	ND
MW-233	1/23/06	210	ND	ND	9.0J	ND	ND	ND	ND	ND	ND	2.5J	1.4J	ND	ND	ND	ND	ND
MW-233	4/12/06	169	ND	ND	6.6J	ND	ND	ND	ND	ND	ND	1.9J	1.2J	ND	ND	ND	ND	ND
MW-233	7/21/06	145	ND	ND	5.6J	ND	ND	ND	ND	ND	ND	2.2J	ND	ND	ND	ND	ND	ND
MW-233 dup	7/21/06	158	ND	ND	5.9J	ND	ND	ND	ND	ND	ND	2.5J	ND	ND	ND	ND	ND	ND
MW-233	10/11/06	140	<1	<1	7	<1	<1	<1	<1	<1	<1	4	<1	<1	<1	<1	<1	<1
MW-233	1/4/07	120	<1	<1	5	<1	<1	<1	<1	<1	<1	1	<1	<1	<1	<1	<1	<1
MW-233	4/6/07	83	<1	<1	4	<1	<1	<1	<1	<1	<1	<1	<1	<1	<1	<1	<1	<1
MW-134	1/10/02	25.9	ND	ND	1.9J	ND	ND	ND	ND	ND	ND	ND	ND	ND	ND	ND	ND	ND
MW-134	4/19/02	17.8J	ND	ND	ND	ND	ND	ND	ND	ND	ND	ND	ND	ND	ND	ND	ND	ND
MW-134	7/18/02	19.1J	ND	ND	1.1J	ND	ND	ND	ND	ND	ND	ND	ND	2.8J	ND	ND	ND	ND
MW-134	10/11/02	8.5J	ND	ND	ND	ND	ND	ND	ND	ND	ND	ND	ND	ND	ND	ND	ND	ND
MW-134	1/9/03	9.3J	ND	ND	ND	ND	ND	ND	ND	ND	ND	ND	ND	ND	ND	ND	ND	ND
MW-134	4/21/03	10.2J	ND	ND	ND	ND	ND	ND	ND	ND	ND	ND	ND	ND	ND	ND	ND	ND
MW-134	10/16/03	4.7J	ND	ND	ND	ND	ND	ND	ND	ND	ND	ND	ND	ND	ND	ND	ND	ND
MW-134	7/13/04	4.5J	ND	ND	ND	ND	ND	ND	ND	ND	ND	ND	ND	ND	ND	ND	ND	ND
MW-134	1/19/05	1.6J	ND	ND	ND	ND	ND	ND	ND	ND	ND	ND	ND	ND	ND	ND	ND	ND
MW-134	4/22/05	1.2J	ND	ND	ND	ND	ND	ND	ND	ND	ND	ND	ND	ND	ND	ND	ND	ND
MW-134	7/20/05	ND	ND	ND	ND	ND	ND	ND	ND	ND	ND	ND	ND	ND	ND	ND	ND	ND
MW-134	10/11/05	1.4J	ND	ND	ND	ND	ND	ND	ND	ND	ND	ND	ND	ND	ND	ND	ND	ND
MW-134	1/23/06	4.0J	ND	ND	ND	ND	ND	ND	ND	ND	ND	ND	ND	ND	ND	ND	ND	ND

Table 3. Results of analyses of detected volatile organic compounds (VOCs) [1] in ground-water samples from monitoring wells; April 2007 Status Report; Coliseum Boulevard Plume Investigation; Montgomery, Alabama.

Sample ID	Sample Date	Trichloroethene	cis-1,2-Dichloroethene	Vinyl Chloride	1,1-Dichloroethene	1,1,1-Trichloroethane	1,1,2-Trichloroethane	1,1-Dichloroethane	Benzene	Bromodichloromethane	Bromoform	Carbon Tetrachloride	Chloroform	Chloromethane	Dibromochloromethane	Methylene Chloride	Tetrachloroethylene	Toluene
		[Concentrations are expressed in micrograms per liter (µg/l)]																
		1.0 µg/l [2]	1.0 µg/l [2]	1.0 µg/l [2]	1.0 µg/l [2]	1.0 µg/l [2]	1.0 µg/l [2]	1.0 µg/l [2]	1.0 µg/l [2]	1.0 µg/l [2]	1.0 µg/l [2]	1.0 µg/l [2]	1.0 µg/l [2]	1.0 µg/l [2]	1.0 µg/l [2]	1.0 µg/l [2]	1.0 µg/l [2]	1.0 µg/l [2]
MW-134	4/12/06	24	ND	ND	ND	ND	ND	ND	ND	ND	ND	ND	ND	ND	ND	ND	ND	ND
MW-134	7/24/06	4.3J	ND	ND	ND	ND	ND	ND	ND	ND	ND	ND	ND	ND	ND	ND	ND	ND
MW-134	10/18/06	3	<1	<1	<1	<1	<1	<1	<1	<1	<1	<1	<1	<1	<1	<1	<1	<1
MW-134	1/18/07	<1	<1	<1	<1	<1	<1	<1	<1	<1	<1	<1	<1	<1	<1	<1	<1	<1
MW-134	4/5/07	2	<1	<1	<1	<1	<1	<1	<1	<1	<1	<1	<1	<1	<1	<1	<1	<1
MW-234	1/10/02	341	ND	ND	64.7	ND	ND	ND	ND	ND	ND	12.5J	2.9J	ND	ND	ND	ND	ND
MW-234	4/19/02	385	ND	ND	50.3	ND	ND	ND	ND	ND	ND	ND	2.8J	ND	ND	ND	ND	ND
MW-234	7/18/02	366	ND	ND	30.7	ND	ND	ND	ND	ND	ND	21.2	2.6J	1.7J	ND	ND	ND	ND
MW-234	10/11/02	442	ND	ND	52.0	ND	ND	ND	ND	ND	ND	22.2	2.9J	ND	ND	ND	ND	ND
MW-234	1/9/03	458	ND	ND	53.7	ND	ND	ND	ND	ND	ND	12.4J	2.6J	ND	ND	ND	ND	ND
MW-234	4/21/03	390	ND	ND	44.3	ND	ND	ND	ND	ND	ND	12.5J	2.4J	ND	ND	ND	ND	ND
MW-234	10/16/03	385	ND	ND	46.2	ND	ND	ND	ND	ND	ND	12.4J	2.5J	ND	ND	ND	ND	ND
MW-234	7/13/04	319	ND	ND	33.8	ND	ND	ND	ND	ND	ND	7.9J	2.1J	ND	ND	ND	ND	ND
MW-234	1/20/05	411	ND	ND	34.2	ND	ND	ND	ND	ND	ND	8.6J	2.3J	ND	ND	ND	ND	ND
MW-234	4/22/05	326	ND	ND	39.0	ND	ND	ND	ND	ND	ND	8.3J	2.3J	ND	ND	ND	ND	ND
MW-234	7/20/05	367	ND	ND	35.6	ND	ND	ND	ND	ND	ND	8.5J	2.1J	ND	ND	ND	ND	ND
MW-234	10/11/05	393	ND	ND	39.1	ND	ND	ND	ND	ND	ND	10.1J	2.5J	ND	ND	ND	ND	ND
MW-234	1/23/06	390	ND	ND	34.0	ND	ND	ND	ND	ND	ND	10.0J	2.4J	ND	ND	ND	ND	ND
MW-234	4/12/06	394	ND	ND	25.5	ND	ND	ND	ND	ND	ND	8.0J	2.3J	ND	ND	ND	ND	ND
MW-234	7/24/06	420	ND	ND	32.7	ND	ND	ND	ND	ND	ND	11.6J	2.5J	ND	ND	ND	ND	ND
MW-234	10/18/06	230	<5	<5	17.0	<5	<5	<5	<5	<5	<5	16	13	<5	<5	<5	<5	<5
MW-234	1/18/07	500	<1	<1	42	<1	<1	<1	<1	<1	<1	14	3	<1	<1	<1	<1	<1
MW-234	4/5/07	350	<1	<1	35	<1	<1	<1	<1	<1	<1	9	2	<1	<1	<1	<1	<1
MW-135A	10/10/02	2,970	9.9J	ND (<5.0)	22.8J	ND (<5.0)	ND (<5.0)	ND (<5.0)	ND (<5.0)	ND (<5.0)	ND (<5.0)	ND (<5.0)	9.4J	ND (<5.0)	ND (<5.0)	ND (<5.0)	ND (<5.0)	ND (<5.0)
MW-135A	1/8/03	3,360	12.8J	ND (<5.0)	27.6J	ND (<5.0)	ND (<5.0)	ND (<5.0)	ND (<5.0)	ND (<5.0)	ND (<5.0)	9.0J	6.7J	ND (<5.0)	ND (<5.0)	ND (<5.0)	ND (<5.0)	ND (<5.0)
MW-135A	4/2/03	3,290	11.3J	ND (<5.0)	32.8J	ND (<5.0)	ND (<5.0)	ND (<5.0)	ND (<5.0)	ND (<5.0)	ND (<5.0)	12.6J	5.8J	ND (<5.0)	ND (<5.0)	ND (<5.0)	ND (<5.0)	ND (<5.0)
MW-135A	7/7/03	2,910	9.6J	ND (<2.5)	21.8J	ND (<2.5)	ND (<2.5)	ND (<2.5)	ND (<2.5)	ND (<2.5)	ND (<2.5)	14.0J	4.2J	ND (<2.5)	ND (<2.5)	ND (<2.5)	ND (<2.5)	ND (<2.5)
MW-135A	10/20/03	2,600	10.0J	ND (<5.0)	20.2J	ND (<5.0)	ND (<5.0)	ND (<5.0)	ND (<5.0)	ND (<5.0)	ND (<5.0)	11.2J	ND (<5.0)	ND (<5.0)	ND (<5.0)	ND (<5.0)	ND (<5.0)	ND (<5.0)
MW-135A dup	10/20/03	2,660	10.6J	ND (<5.0)	20.9J	ND (<5.0)	ND (<5.0)	ND (<5.0)	ND (<5.0)	ND (<5.0)	ND (<5.0)	11.4J	ND (<5.0)	ND (<5.0)	ND (<5.0)	ND (<5.0)	ND (<5.0)	ND (<5.0)
MW-135A	1/13/04	2,550	9.9J	ND (<5.0)	21.1J	ND (<5.0)	ND (<5.0)	ND (<5.0)	ND (<5.0)	ND (<5.0)	ND (<5.0)	13.9J	ND (<5.0)	5.0J	ND (<5.0)	ND (<5.0)	ND (<5.0)	ND (<5.0)
MW-135A	4/28/04	2,510	9.2J	ND (<5.0)	15.3J	ND (<5.0)	ND (<5.0)	ND (<5.0)	ND (<5.0)	ND (<5.0)	ND (<5.0)	11.7J	ND (<5.0)	ND (<5.0)	ND (<5.0)	ND (<5.0)	ND (<5.0)	ND (<5.0)
MW-135A	7/22/04	3,150	9.1J	ND (<5.0)	22.9J	ND (<5.0)	ND (<5.0)	ND (<5.0)	ND (<5.0)	ND (<5.0)	ND (<5.0)	15.0J	ND (<5.0)	11.9J	ND (<5.0)	ND (<5.0)	ND (<5.0)	ND (<5.0)
MW-135A	10/18/04	3,120	10.6J	ND (<5.0)	23.3J	ND (<5.0)	ND (<5.0)	ND (<5.0)	ND (<5.0)	ND (<5.0)	ND (<5.0)	13.6J	ND (<5.0)	ND (<5.0)	ND (<5.0)	ND (<5.0)	ND (<5.0)	ND (<5.0)
MW-135A	1/21/05	2,880	11.4J	ND (<5.0)	18.1J	ND (<5.0)	ND (<5.0)	ND (<5.0)	ND (<5.0)	ND (<5.0)	ND (<5.0)	8.2J	5.0J	ND (<5.0)	ND (<5.0)	ND (<5.0)	ND (<5.0)	ND (<5.0)
MW-135A	10/19/05	2,330	7.9J	ND (<5.0)	13.2J	ND (<5.0)	ND (<5.0)	ND (<5.0)	ND (<5.0)	ND (<5.0)	ND (<5.0)	13.9J	ND (<5.0)	ND (<5.0)	ND (<5.0)	ND (<5.0)	ND (<5.0)	ND (<5.0)
MW-135A	4/18/06	1,790	6.5J	ND (<5.0)	15.4J	ND (<5.0)	ND (<5.0)	ND (<5.0)	ND (<5.0)	ND (<5.0)	ND (<5.0)	6.8J	ND (<5.0)	ND (<5.0)	ND (<5.0)	ND (<5.0)	ND (<5.0)	ND (<5.0)
MW-135A	1/17/07	1,600	<10	<10	11	<10	<10	<10	<10	<10	<10	<10	<10	<10	<10	<10	<10	<10
MW-235B	10/10/02	4,700	11.5J	ND (<10.0)	40.5J	ND (<10.0)	ND (<10.0)	ND (<10.0)	ND (<10.0)	ND (<10.0)	ND (<10.0)	ND (<10.0)	ND (<10.0)	ND (<10.0)	ND (<10.0)	ND (<10.0)	ND (<10.0)	ND (<10.0)
MW-235B	1/8/03	5,080	13.5J	ND (<10.0)	38.0J	ND (<10.0)	ND (<10.0)	ND (<10.0)	ND (<10.0)	ND (<10.0)	ND (<10.0)	13.6J	ND (<10.0)	ND (<10.0)	ND (<10.0)	ND (<10.0)	ND (<10.0)	ND (<10.0)
MW-235B	4/2/03	4,000	11.8J	ND (<10.0)	37.6J	ND (<10.0)	ND (<10.0)	ND (<10.0)	ND (<10.0)	ND (<10.0)	ND (<10.0)	16.3J	ND (<10.0)	ND (<10.0)	ND (<10.0)	ND (<10.0)	ND (<10.0)	ND (<10.0)
MW-235B	7/7/03	3,340	10.1J	ND (<5.0)	34.9J	ND (<5.0)	ND (<5.0)	ND (<5.0)	ND (<5.0)	ND (<5.0)	ND (<5.0)	23.5J	5.9J	ND (<5.0)	ND (<5.0)	ND (<5.0)	ND (<5.0)	ND (<5.0)
MW-235B	10/20/03	3,940	11.4J	ND (<10.0)	47.1J	ND (<10.0)	ND (<10.0)	ND (<10.0)	ND (<10.0)	ND (<10.0)	ND (<10.0)	24.3J	ND (<10.0)	ND (<10.0)	ND (<10.0)	ND (<10.0)	ND (<10.0)	ND (<10.0)
MW-235B	1/13/04	3,780	10.3J	ND (<10.0)	42.3J	ND (<10.0)	ND (<10.0)	ND (<10.0)	ND (<10.0)	ND (<10.0)	ND (<10.0)	20.9J	ND (<10.0)	ND (<10.0)	ND (<10.0)	ND (<10.0)	ND (<10.0)	ND (<10.0)
MW-235B	4/28/04	4,110	10.8J	ND (<10.0)	36.2J	ND (<10.0)	ND (<10.0)	ND (<10.0)	ND (<10.0)	ND (<10.0)	ND (<10.0)	26.5J	ND (<10.0)	ND (<10.0)	ND (<10.0)	ND (<10.0)	ND (<10.0)	ND (<10.0)
MW-235B	7/23/04	3,780	11.6J	ND (<10.0)	41.6J	ND (<10.0)	ND (<10.0)	ND (<10.0)	ND (<10.0)	ND (<10.0)	ND (<10.0)	29.9J	ND (<10.0)	ND (<10.0)	ND (<10.0)	ND (<10.0)	ND (<10.0)	ND (<10.0)
MW-235B	10/19/04	4,370	15.1J	ND (<10.0)	42.7J	ND (<10.0)	ND (<10.0)	ND (<10.0)	ND (<10.0)	ND (<10.0)	ND (<10.0)	16.9J	ND (<10.0)	ND (<10.0)	ND (<10.0)	ND (<10.0)	ND (<10.0)	ND (<10.0)
MW-235B	1/21/05	3,990	16.9J	ND (<10.0)	41.6J	ND (<10.0)	ND (<10.0)	ND (<10.0)	ND (<10.0)	ND (<10.0)	ND (<10.0)	12.9J	ND (<10.0)	ND (<10.0)	ND (<10.0)	ND (<10.0)	ND (<10.0)	ND (<10.0)
MW-235B	10/19/05	3,680	14.4J	ND (<10.0)	35.9J	ND (<10.0)	ND (<10.0)	ND (<10.0)	ND (<10.0)	ND (<10.0)	ND (<10.0)	28.4J	ND (<10.0)	ND (<10.0)	ND (<10.0)	ND (<10.0)	ND (<10.0)	ND (<10.0)
MW-235B	4/18/06	3,560	13.7J	ND (<10.0)	38.3J	ND (<10.0)	ND (<10.0)	ND (<10.0)	ND (<10.0)	ND (<10.0)	ND (<10.0)	18.9J	ND (<10.0)	ND (<10.0)	ND (<10.0)	ND (<10.0)	ND (<10.0)	ND (<10.0)
MW-235B	1/17/07	3,800	24	<20	35	<20	<20	<20	<20	<20	<20	21	<20	<20	<20	<20	<20	<20
MW-235C	10/10/02	1,140	ND (<2.5)	ND (<2.5)	59.2	ND (<2.5)	ND (<2.5)	ND (<2.5)	ND (<2.5)	ND (<2.5)	ND (<2.5)	22.0J	8.7J	ND (<2.5)	ND (<2.5)	ND (<2.5)	ND (<2.5)	ND (<2.5)
MW-235C	1/8/03	1,460	ND (<2.5)	ND (<2.5)	63.4	ND (<2.5)	ND (<2.5)	ND (<2.5)	ND (<2.5)	ND (<2.5)	ND (<2.5)	22.6J	4.6J	ND (<2.5)	ND (<2.5)	ND (<2.5)	ND (<2.5)	ND (<2.5)
MW-235C	4/3/03	1,270	ND (<2.5)	ND (<2.5)	77.0	ND (<2.5)	ND (<2.5)	ND (<2.5)	ND (<2.5)	ND (<2.5)	ND (<2.5)	24.6J	4.0J	ND (<2.5)	ND (<2.5)	ND (<2.5)	ND (<2.5)	ND (<2.5)
MW-235C	7/3/03	884	ND (<2.5)	ND (<2.5)	48.8J	ND (<2.5)	ND (<2.5)	ND (<2.5)	ND (<2.5)	ND (<2.5)	ND (<2.5)	20.7J	ND (<2.5)	ND (<2.5)	ND (<2.5)	ND (<2.5)	ND (<2.5)	ND (<2.5)
MW-235C	10/21/03	1,000	ND (<2.0)	ND (<2.0)	65.6J	ND (<2.0)	ND (<2.0)	ND (<2.0)	ND (<2.0)	ND (<2.0)	ND (<2.0)	20.6J	3.4J	ND (<2.0)	ND (<2.0)	ND (<2.0)	ND (<2.0)	ND (<2.0)
MW-235C	1/12/04	1,050	ND (<2.5)	ND (<2.5)	65.6	ND (<2.5)	ND (<2.5)	ND (<2.5)	ND (<2.5)	ND (<2.5)	ND (<2.5)	23.6J	3.2J	ND (<2.5)	ND (<2.5)	ND (<2.5)	ND (<2.5)	ND (<2.5)
MW-235C dup	1/12/04	1,050	ND (<2.5)	ND (<2.5)	65.7	ND (<2.5)	ND (<2.5)	ND (<2.5)	ND (<2.5)	ND (<2.5)	ND (<2.5)	21.7J	3.5J	ND (<2.5)	ND (<2.5)	ND (<2.5)	ND (<2.5)	ND (<2.5)
MW-235C	4/28/04	1,090	ND (<2.5)	ND (<2.5)	58.1	ND (<2.5)	ND (<2.5)	ND (<2.5)	ND (<2.5)	ND (<2.5)	ND (<2.5)	28.0J	3.8J	ND (<2.5)	ND (<2.5)	ND (<2.5)	ND (<2.5)	ND (<2.5)
MW-235C	7/23/04	1,060	ND (<2.5)	ND (<2.5)	67.9	ND (<2.5)	ND (<2.5)	ND (<2.5)	ND (<2.5)	ND (<2.5)	ND (<2.5)	25.2J	4.1J	ND (<2.5)	ND (<2.5)	ND (<2.5)	ND (<2.5)	ND (<2.5)
MW-235C	10/18/04	1,340	2.1J	ND (<2.0)	53.9	ND (<2.0)	ND (<2.0)	2.5J	ND (<2.0)	ND (<2.0)	ND (<2.0)	26.4J	4.6J	ND (<2.0)	ND (<2.0)	ND (<2.0)	ND (<2.0)	ND (<2.0)
MW-235C dup	10/18/04	1,300	2.2J	ND (<2.0)	77.4	ND (<2.0)	ND (<2.0)	2.5J	ND (<2.0)	ND (<2.0)	ND (<2.0)	25.5J	ND (<2.0)	ND (<2.0)	ND (<2.0)	ND (<2.0)	ND (<2.0)	ND (<2.0)

Table 3. Results of analyses of detected volatile organic compounds (VOCs) [1] in ground-water samples from monitoring wells; April 2007 Status Report; Coliseum Boulevard Plume Investigation; Montgomery, Alabama.

Sample ID	Sample Date	Trichloroethene	cis-1,2-Dichloroethene	Vinyl Chloride	1,1-Dichloroethene	1,1,1-Trichloroethane	1,1,2-Trichloroethane	1,1-Dichloroethane	Benzene	Bromodichloromethane	Bromoform	Carbon Tetrachloride	Chloroform	Chloromethane	Dibromochloromethane	Methylene Chloride	Tetrachloroethylene	Toluene
		[Concentrations are expressed in micrograms per liter (µg/l)]																
		1.0 µg/l [2]	1.0 µg/l [2]	1.0 µg/l [2]	1.0 µg/l [2]	1.0 µg/l [2]	1.0 µg/l [2]	1.0 µg/l [2]	1.0 µg/l [2]	1.0 µg/l [2]	1.0 µg/l [2]	1.0 µg/l [2]	1.0 µg/l [2]	1.0 µg/l [2]	1.0 µg/l [2]	1.0 µg/l [2]	1.0 µg/l [2]	1.0 µg/l [2]
MW-235C	1/21/05	1,520	2.2J	ND (<2.0)	74.5	ND (<2.0)	ND (<2.0)	2.8J	ND (<2.0)	ND (<2.0)	ND (<2.0)	22.3J	4.5J	ND (<2.0)	ND (<2.0)	ND (<2.0)	ND (<2.0)	ND (<2.0)
MW-235C	10/19/05	1,040	ND (<2.0)	ND (<2.0)	46.4	ND (<2.0)	ND (<2.0)	ND (<2.0)	ND (<2.0)	ND (<2.0)	ND (<2.0)	19.4J	3.1J	ND (<2.0)	ND (<2.0)	ND (<2.0)	ND (<2.0)	ND (<2.0)
MW-235C	4/18/06	1,190	ND (<2.0)	ND (<2.0)	68.7	ND (<2.0)	ND (<2.0)	2.7J	ND (<2.0)	ND (<2.0)	ND (<2.0)	22.0J	4.9J	ND (<2.0)	ND (<2.0)	ND (<2.0)	ND (<2.0)	ND (<2.0)
MW-235C	1/17/07	1,500	<5	<5	40	<5	<5	<5	<5	<5	<5	24	<5	<5	<5	<5	<5	<5
MW-136A	10/17/02	422	ND	ND	2.9J	ND	ND	ND	ND	ND	ND	ND	1.7J	ND	ND	ND	ND	ND
MW-136A	1/14/03	286	ND	ND	2.4J	ND	ND	ND	ND	ND	ND	ND	1.0J	ND	ND	ND	ND	ND
MW-136A	4/11/03	46.8	ND	ND	ND	ND	ND	ND	ND	ND	ND	ND	1.7J	ND	ND	ND	ND	ND
MW-136A	7/9/03	48.4	ND	ND	ND	ND	ND	ND	ND	ND	ND	ND	1.7J	ND	ND	ND	ND	ND
MW-136A	10/9/03	94.5	ND	ND	1.2J	ND	ND	ND	ND	ND	ND	ND	ND	ND	ND	ND	ND	ND
MW-136A	1/5/04	304	ND	ND	6.2J	ND	ND	ND	ND	ND	ND	2.5J	ND	1.4J	ND	ND	ND	ND
MW-136A	4/6/04	152	ND	ND	2.4J	ND	ND	ND	ND	ND	ND	1.3J	ND	ND	ND	ND	ND	ND
MW-136A	7/15/04	70.0	ND	ND	1.2J	ND	ND	ND	ND	ND	ND	ND	ND	ND	ND	ND	ND	ND
MW-136A dup	7/15/04	68.3	ND	ND	1.3J	ND	ND	ND	ND	ND	ND	ND	ND	ND	ND	ND	ND	ND
MW-136A	10/7/04	307	ND	ND	3.8J	ND	ND	ND	ND	ND	ND	2.1J	ND	ND	ND	ND	ND	ND
MW-136A	1/11/05	187	ND	ND	3.1J	ND	ND	ND	ND	ND	ND	1.0J	ND	ND	ND	ND	ND	ND
MW-136A	10/13/05	133	ND	ND	4.0J	ND	ND	ND	ND	ND	ND	1.5J	ND	ND	ND	ND	ND	ND
MW-136A	4/18/06	63.5	ND	ND	1.8J	ND	ND	ND	ND	ND	ND	ND	ND	ND	ND	ND	ND	ND
MW-136A	1/19/07	110	<2	<2	3	<2	<2	<2	<2	<2	<2	<2	<2	<2	<2	<2	<2	<2
MW-236B	10/17/02	450	ND	ND	22.0	ND	ND	ND	ND	ND	ND	6.9J	3.0J	ND	ND	ND	ND	ND
MW-236B	1/14/03	397	ND	ND	16.1J	ND	ND	ND	ND	ND	ND	4.0J	1.4J	ND	ND	ND	ND	ND
MW-236B	4/11/03	155	ND	ND	6.3J	ND	ND	ND	ND	ND	ND	2.0J	ND	ND	ND	ND	ND	ND
MW-236B	7/10/03	140	ND	ND	3.1J	ND	ND	ND	ND	ND	ND	1.4J	1.4J	1.9J	ND	ND	ND	ND
MW-236B	10/9/03	335	ND	ND	17.4J	ND	ND	ND	ND	ND	ND	3.6J	1.2J	ND	ND	ND	ND	ND
MW-236B	1/5/04	393	1.2J	ND	20.2	ND	ND	ND	ND	ND	ND	5.4J	1.3J	2.1J	ND	ND	ND	ND
MW-236B	4/6/04	389	ND	ND	12.1J	ND	ND	ND	ND	ND	ND	2.7J	1.1J	ND	ND	ND	ND	ND
MW-236B	7/15/04	360	1.0J	ND	19.3J	ND	ND	ND	ND	ND	ND	5.2J	1.2J	ND	ND	ND	ND	ND
MW-236B	10/7/04	411	1.1J	ND	30.2	ND	ND	ND	ND	ND	ND	8.4J	1.2J	ND	ND	ND	ND	ND
MW-236B	1/11/05	457	1.1J	ND	26.3	ND	ND	ND	ND	ND	ND	6.5J	1.3J	ND	ND	ND	ND	ND
MW-236B	10/13/05	446	1.1J	ND	42.4	ND	ND	ND	ND	ND	ND	10.8J	1.5J	ND	ND	ND	ND	ND
MW-236B	4/18/06	240	ND	ND	15.2J	ND	ND	ND	ND	ND	ND	3.8J	ND	ND	ND	ND	ND	ND
MW-236B	1/19/07	260	<2	<2	<2	<2	<2	<2	<2	<2	<2	4	2	<2	<2	<2	<2	<2
MW-236B dup	1/19/07	260	<2	<2	<2	<2	<2	<2	<2	<2	<2	4	2	<2	<2	<2	<2	<2
MW-236C	10/17/02	154	ND	ND	45.7	ND	ND	ND	ND	ND	ND	20.0	4.7J	ND	ND	ND	ND	ND
MW-236C	1/14/03	249	ND	ND	52.3	ND	ND	ND	ND	ND	ND	9.0J	1.3J	ND	ND	ND	ND	ND
MW-236C	4/11/03	245	ND	ND	24.3	ND	ND	ND	ND	ND	ND	5.8J	ND	ND	ND	ND	ND	ND
MW-236C dup	4/11/03	243	ND	ND	25.5	ND	ND	ND	ND	ND	ND	6.2J	ND	ND	ND	ND	ND	ND
MW-236C	7/8/03	290	ND	ND	28.6	ND	ND	ND	ND	ND	ND	8.3J	1.0J	ND	ND	ND	ND	ND
MW-236C	10/9/03	200	ND	ND	56.9	ND	ND	ND	ND	ND	ND	11.0J	1.0J	ND	ND	ND	ND	ND
MW-236C dup	10/9/03	205	ND	ND	54.4	ND	ND	ND	ND	ND	ND	11.3J	1.1J	ND	ND	ND	ND	ND
MW-236C	1/6/04	233	ND	ND	62.6	ND	ND	ND	ND	ND	ND	13.6J	1.2J	1.1J	ND	ND	ND	ND
MW-236C	4/6/04	217	ND	ND	50.6	ND	ND	ND	ND	ND	ND	10.3J	1.2J	ND	ND	ND	ND	ND
MW-236C	7/15/04	172	ND	ND	46.1	ND	ND	ND	ND	ND	ND	11.7J	ND	ND	ND	ND	ND	ND
MW-236C	10/7/04	226	ND	ND	65.5	ND	ND	ND	ND	ND	ND	15.6J	1.1J	ND	ND	ND	ND	ND
MW-236C	1/12/05	226	ND	ND	61.2	ND	ND	ND	ND	ND	ND	11.9J	1.3J	ND	ND	ND	ND	ND
MW-236C	10/13/05	327	ND	ND	106	ND	ND	ND	ND	ND	ND	24.7	1.7J	ND	ND	ND	ND	ND
MW-236C	4/18/06	244	ND	ND	97.0	ND	ND	ND	ND	ND	ND	21.4	1.7J	ND	ND	ND	ND	ND
MW-236C	1/19/07	260	<2	<2	63	<2	<2	<2	<2	<2	<2	18	3	<2	<2	<2	<2	<2
MW-137A	10/16/02	737	ND (<2.0)	ND (<2.0)	8.8J	ND (<2.0)	ND (<2.0)	ND (<2.0)	ND (<2.0)	ND (<2.0)	ND (<2.0)	ND (<2.0)	2.5J	ND (<2.0)	ND (<2.0)	ND (<2.0)	ND (<2.0)	ND (<2.0)
MW-137A	1/9/03	724	1.3J	ND	7.8J	ND	ND	ND	ND	ND	ND	3.1J	1.6J	ND	ND	ND	ND	ND
MW-137A dup	1/9/03	730	1.3J	ND	7.7J	ND	ND	ND	ND	ND	ND	2.6J	1.5J	ND	ND	ND	ND	ND
MW-137A	4/4/03	638	1.2J	ND	5.4J	ND	ND	ND	ND	ND	ND	2.6J	1.4J	ND	ND	ND	ND	ND
MW-137A	7/3/03	697	ND (<2.0)	ND (<2.0)	6.7J	ND (<2.0)	ND (<2.0)	ND (<2.0)	ND (<2.0)	ND (<2.0)	ND (<2.0)	6.2J	ND (<2.0)	ND (<2.0)	ND (<2.0)	ND (<2.0)	ND (<2.0)	ND (<2.0)
MW-137A	10/20/03	727	1.4J	ND	6.5J	ND	ND	ND	ND	ND	ND	ND	1.6J	ND	ND	ND	ND	ND
MW-137A	1/12/04	633	1.3J	ND	6.3J	ND	ND	ND	ND	ND	ND	3.3J	1.4J	1.7J	ND	ND	ND	ND
MW-137A	4/14/04	576	1.1J	ND	4.7J	ND	ND	ND	ND	ND	ND	3.7J	1.5J	ND	ND	ND	ND	ND
MW-137A	7/22/04	651	1.1J	ND	5.9J	ND	ND	ND	ND	ND	ND	4.6J	1.4J	ND	ND	ND	ND	ND
MW-137A	10/15/04	641	ND (<2.0)	ND (<2.0)	6.6J	ND (<2.0)	ND (<2.0)	ND (<2.0)	ND (<2.0)	ND (<2.0)	ND (<2.0)	3.4J	ND (<2.0)	ND (<2.0)	ND (<2.0)	ND (<2.0)	ND (<2.0)	ND (<2.0)
MW-137A	1/21/05	572	ND	ND	4.6J	ND	ND	ND	ND	ND	ND	2.0J	2.3J	ND	ND	ND	ND	ND
MW-137A	4/20/05	430	ND	ND	3.8J	ND	ND	ND	ND	ND	ND	2.3J	3.1J	ND	ND	ND	ND	ND
MW-137A	7/15/05	437	ND	ND	3.6J	ND	ND	ND	ND	ND	ND	1.6J	2.9J	ND	ND	ND	ND	ND
MW-137A	10/18/05	439	ND	ND	4.5J	ND	ND	ND	ND	ND	ND	2.3J	4.0J	ND	ND	ND	ND	ND

Table 3. Results of analyses of detected volatile organic compounds (VOCs) [1] in ground-water samples from monitoring wells; April 2007 Status Report; Coliseum Boulevard Plume Investigation; Montgomery, Alabama.

Sample ID	Sample Date	Trichloroethene	cis-1,2-Dichloroethene	Vinyl Chloride	1,1-Dichloroethene	1,1,1-Trichloroethane	1,1,2-Trichloroethane	1,1-Dichloroethane	Benzene	Bromodichloromethane	Bromoform	Carbon Tetrachloride	Chloroform	Chloromethane	Dibromochloromethane	Methylene Chloride	Tetrachloroethylene	Toluene
		[Concentrations are expressed in micrograms per liter (µg/l)]																
		1.0 µg/l [2]	1.0 µg/l [2]	1.0 µg/l [2]	1.0 µg/l [2]	1.0 µg/l [2]	1.0 µg/l [2]	1.0 µg/l [2]	1.0 µg/l [2]	1.0 µg/l [2]	1.0 µg/l [2]	1.0 µg/l [2]	1.0 µg/l [2]	1.0 µg/l [2]	1.0 µg/l [2]	1.0 µg/l [2]	1.0 µg/l [2]	1.0 µg/l [2]
MW-137A	1/20/06	427	ND	ND	3.9J	ND	ND	ND	ND	ND	ND	1.9J	3.5J	ND	ND	ND	ND	ND
MW-137A	4/13/06	444	ND	ND	3.9J	ND	ND	ND	ND	ND	ND	2.4J	3.6J	ND	ND	ND	ND	ND
MW-137A	7/20/06	348	ND	ND	2.7J	ND	ND	ND	ND	ND	ND	3.0J	3.3J	ND	ND	ND	ND	ND
MW-137A	10/12/06	440	<1	<1	3	<1	<1	<1	<1	<1	<1	4	4	<1	<1	<1	<1	<1
MW-137A	1/11/07	280	<1	<1	4	<1	<1	<1	<1	<1	<1	2	2	<1	<1	<1	<1	<1
MW-137A	4/4/07	300	<1	<1	<1	<1	<1	<1	<1	<1	<1	<1	<1	<1	<1	<1	<1	<1
MW-237B	10/16/02	2,810	ND (<5.0)	ND (<5.0)	35.9J	ND (<5.0)	ND (<5.0)	ND (<5.0)	ND (<5.0)	ND (<5.0)	ND (<5.0)	14.7J	ND (<5.0)	ND (<5.0)	ND (<5.0)	ND (<5.0)	ND (<5.0)	ND (<5.0)
MW-237B dup	10/16/02	2,910	ND (<5.0)	ND (<5.0)	37.4J	ND (<5.0)	ND (<5.0)	ND (<5.0)	ND (<5.0)	ND (<5.0)	ND (<5.0)	14.5J	ND (<5.0)	ND (<5.0)	ND (<5.0)	ND (<5.0)	ND (<5.0)	ND (<5.0)
MW-237B	1/9/03	3,500	ND (<5.0)	ND (<5.0)	46.4J	ND (<5.0)	ND (<5.0)	ND (<5.0)	ND (<5.0)	ND (<5.0)	ND (<5.0)	18.5J	ND (<5.0)	ND (<5.0)	ND (<5.0)	ND (<5.0)	ND (<5.0)	ND (<5.0)
MW-237B	4/9/03	2,830	ND (<5.0)	ND (<5.0)	39.8J	ND (<5.0)	ND (<5.0)	ND (<5.0)	ND (<5.0)	ND (<5.0)	ND (<5.0)	20.5J	ND (<5.0)	ND (<5.0)	ND (<5.0)	ND (<5.0)	ND (<5.0)	ND (<5.0)
MW-237B	7/7/03	2,570	ND (<5.0)	ND (<5.0)	38.0J	ND (<5.0)	ND (<5.0)	ND (<5.0)	ND (<5.0)	ND (<5.0)	ND (<5.0)	26.8J	ND (<5.0)	ND (<5.0)	ND (<5.0)	ND (<5.0)	ND (<5.0)	ND (<5.0)
MW-237B	10/20/03	1,850	ND (<5.0)	ND (<5.0)	26.1J	ND (<5.0)	ND (<5.0)	ND (<5.0)	ND (<5.0)	ND (<5.0)	ND (<5.0)	13.0J	ND (<5.0)	ND (<5.0)	ND (<5.0)	ND (<5.0)	ND (<5.0)	ND (<5.0)
MW-237B	1/12/04	1,680	ND (<5.0)	ND (<5.0)	21.5J	ND (<5.0)	ND (<5.0)	ND (<5.0)	ND (<5.0)	ND (<5.0)	ND (<5.0)	11.0J	ND (<5.0)	5.5J	ND (<5.0)	ND (<5.0)	ND (<5.0)	ND (<5.0)
MW-237B	4/27/04	1,700	ND (<5.0)	ND (<5.0)	19.5J	ND (<5.0)	ND (<5.0)	ND (<5.0)	ND (<5.0)	ND (<5.0)	ND (<5.0)	14.3J	ND (<5.0)	ND (<5.0)	ND (<5.0)	ND (<5.0)	ND (<5.0)	ND (<5.0)
MW-237B dup	4/27/04	1,710	ND (<5.0)	ND (<5.0)	19.9J	ND (<5.0)	ND (<5.0)	ND (<5.0)	ND (<5.0)	ND (<5.0)	ND (<5.0)	15.9J	ND (<5.0)	ND (<5.0)	ND (<5.0)	ND (<5.0)	ND (<5.0)	ND (<5.0)
MW-237B	7/23/04	1,590	ND (<5.0)	ND (<5.0)	19.6J	ND (<5.0)	ND (<5.0)	ND (<5.0)	ND (<5.0)	ND (<5.0)	ND (<5.0)	14.5J	ND (<5.0)	ND (<5.0)	ND (<5.0)	ND (<5.0)	ND (<5.0)	ND (<5.0)
MW-237B	10/18/04	1,260	ND (<2.5)	ND (<2.5)	12.7J	ND (<2.5)	ND (<2.5)	ND (<2.5)	ND (<2.5)	ND (<2.5)	ND (<2.5)	7.6J	ND (<2.5)	ND (<2.5)	ND (<2.5)	ND (<2.5)	ND (<2.5)	ND (<2.5)
MW-237B	1/21/05	1,410	ND (<5.0)	ND (<5.0)	16.3J	ND (<5.0)	ND (<5.0)	ND (<5.0)	ND (<5.0)	ND (<5.0)	ND (<5.0)	6.2J	ND (<5.0)	ND (<5.0)	ND (<5.0)	ND (<5.0)	ND (<5.0)	ND (<5.0)
MW-237B	4/20/05	1,300	ND (<2.5)	ND (<2.5)	16.0J	ND (<2.5)	ND (<2.5)	ND (<2.5)	ND (<2.5)	ND (<2.5)	ND (<2.5)	10.1J	ND (<2.5)	ND (<2.5)	ND (<2.5)	ND (<2.5)	ND (<2.5)	ND (<2.5)
MW-237B dup	4/20/05	1,350	2.7J	ND (<2.5)	19.1J	ND (<2.5)	ND (<2.5)	ND (<2.5)	ND (<2.5)	ND (<2.5)	ND (<2.5)	10.4J	2.5J	ND (<2.5)	ND (<2.5)	ND (<2.5)	ND (<2.5)	ND (<2.5)
MW-237B	7/18/05	1,060	ND (<2.5)	ND (<2.5)	12.0J	ND (<2.5)	ND (<2.5)	ND (<2.5)	ND (<2.5)	ND (<2.5)	ND (<2.5)	23.3J	ND (<2.5)	ND (<2.5)	ND (<2.5)	ND (<2.5)	ND (<2.5)	ND (<2.5)
MW-237B	10/19/05	1,070	ND (<2.0)	ND (<2.0)	11.2J	ND (<2.0)	ND (<2.0)	ND (<2.0)	ND (<2.0)	ND (<2.0)	ND (<2.0)	8.3J	ND (<2.0)	ND (<2.0)	ND (<2.0)	ND (<2.0)	ND (<2.0)	ND (<2.0)
MW-237B	1/20/06	1,000	ND (<2.0)	ND (<2.0)	12.2J	ND (<2.0)	ND (<2.0)	ND (<2.0)	ND (<2.0)	ND (<2.0)	ND (<2.0)	6.5J	2.6J	ND (<2.0)	ND (<2.0)	ND (<2.0)	ND (<2.0)	ND (<2.0)
MW-237B	4/20/06	970	ND (<2.0)	ND (<2.0)	11.4J	ND (<2.0)	ND (<2.0)	ND (<2.0)	ND (<2.0)	ND (<2.0)	ND (<2.0)	5.0J	3.0J	ND (<2.0)	ND (<2.0)	ND (<2.0)	ND (<2.0)	ND (<2.0)
MW-237B	7/20/06	511	ND	ND	5.3J	ND	ND	ND	ND	ND	ND	4.1J	1.5J	ND	ND	ND	ND	ND
MW-237B	10/12/06	310	<1	<1	6	<1	<1	<1	<1	<1	<1	4	2	<1	<1	<1	<1	<1
MW-237B	1/11/07	530	2	<1	7	<1	<1	<1	<1	<1	<1	3	3	<1	<1	<1	<1	<1
MW-237B	4/4/07	565	<1	<1	<1	<1	<1	<1	<1	<1	<1	2	<1	<1	<1	<1	<1	<1
MW-237C	10/16/02	1,900	ND (<5.0)	ND (<5.0)	54.8J	ND (<5.0)	ND (<5.0)	ND (<5.0)	ND (<5.0)	ND (<5.0)	ND (<5.0)	21.5J	5.1J	ND (<5.0)	ND (<5.0)	ND (<5.0)	ND (<5.0)	ND (<5.0)
MW-237C	1/10/03	2,250	ND (<5.0)	ND (<5.0)	65.6J	ND (<5.0)	ND (<5.0)	ND (<5.0)	ND (<5.0)	ND (<5.0)	ND (<5.0)	25.7J	ND (<5.0)	ND (<5.0)	ND (<5.0)	ND (<5.0)	ND (<5.0)	ND (<5.0)
MW-237C	4/10/03	915	ND (<2.0)	ND (<2.0)	39.4J	ND (<2.0)	ND (<2.0)	ND (<2.0)	ND (<2.0)	ND (<2.0)	ND (<2.0)	11.8J	ND (<2.0)	ND (<2.0)	ND (<2.0)	ND (<2.0)	ND (<2.0)	ND (<2.0)
MW-237C	7/3/03	1,950	ND (<5.0)	ND (<5.0)	61.1J	ND (<5.0)	ND (<5.0)	ND (<5.0)	ND (<5.0)	ND (<5.0)	ND (<5.0)	32.0J	ND (<5.0)	ND (<5.0)	ND (<5.0)	ND (<5.0)	ND (<5.0)	ND (<5.0)
MW-237C	10/20/03	1,190	ND (<2.5)	ND (<2.5)	30.2J	ND (<2.5)	ND (<2.5)	ND (<2.5)	ND (<2.5)	ND (<2.5)	ND (<2.5)	16.7J	ND (<2.5)	ND (<2.5)	ND (<2.5)	ND (<2.5)	ND (<2.5)	ND (<2.5)
MW-237C dup	10/20/03	1,220	ND (<2.5)	ND (<2.5)	45.1J	ND (<2.5)	ND (<2.5)	ND (<2.5)	ND (<2.5)	ND (<2.5)	ND (<2.5)	16.8J	ND (<2.5)	ND (<2.5)	ND (<2.5)	ND (<2.5)	ND (<2.5)	ND (<2.5)
MW-237C	1/12/04	969	ND (<2.0)	ND (<2.0)	38.8J	ND (<2.0)	ND (<2.0)	ND (<2.0)	ND (<2.0)	ND (<2.0)	ND (<2.0)	16.3J	ND (<2.0)	3.4J	ND (<2.0)	ND (<2.0)	ND (<2.0)	ND (<2.0)
MW-237C	4/14/04	1,420	2.6J	ND (<2.0)	44.9	ND (<2.0)	ND (<2.0)	ND (<2.0)	ND (<2.0)	ND (<2.0)	ND (<2.0)	17.1J	2.3J	ND (<2.0)	ND (<2.0)	ND (<2.0)	ND (<2.0)	ND (<2.0)
MW-237C dup	4/14/04	1,450	2.6J	ND (<2.0)	40.3	ND (<2.0)	ND (<2.0)	ND (<2.0)	ND (<2.0)	ND (<2.0)	ND (<2.0)	15.8J	2.3J	ND (<2.0)	ND (<2.0)	ND (<2.0)	ND (<2.0)	ND (<2.0)
MW-237C	7/23/04	1,570	3.2J	ND (<2.0)	55.1	ND (<2.0)	ND (<2.0)	ND (<2.0)	ND (<2.0)	ND (<2.0)	ND (<2.0)	19.8J	2.3J	ND (<2.0)	ND (<2.0)	ND (<2.0)	ND (<2.0)	ND (<2.0)
MW-237C	10/15/04	4,330	ND (<10.0)	ND (<10.0)	87.4J	ND (<10.0)	ND (<10.0)	ND (<10.0)	ND (<10.0)	ND (<10.0)	ND (<10.0)	39.1J	ND (<10.0)	ND (<10.0)	ND (<10.0)	ND (<10.0)	ND (<10.0)	ND (<10.0)
MW-237C	1/21/05	5,290	ND (<20.0)	ND (<20.0)	96.4J	ND (<20.0)	ND (<20.0)	ND (<20.0)	ND (<20.0)	ND (<20.0)	ND (<20.0)	40.2J	ND (<20.0)	ND (<20.0)	ND (<20.0)	ND (<20.0)	ND (<20.0)	ND (<20.0)
MW-237C	4/21/05	3,460	ND (<10.0)	ND (<10.0)	74.3J	ND (<10.0)	ND (<10.0)	ND (<10.0)	ND (<10.0)	ND (<10.0)	ND (<10.0)	40.6J	ND (<10.0)	ND (<10.0)	ND (<10.0)	ND (<10.0)	ND (<10.0)	ND (<10.0)
MW-237C	7/18/05	2,130	ND (<5.0)	ND (<5.0)	65.3J	ND (<5.0)	ND (<5.0)	ND (<5.0)	ND (<5.0)	ND (<5.0)	ND (<5.0)	58.9J	ND (<5.0)	ND (<5.0)	ND (<5.0)	ND (<5.0)	ND (<5.0)	ND (<5.0)
MW-237C dup	7/18/05	2,200	ND (<5.0)	ND (<5.0)	64.2J	ND (<5.0)	ND (<5.0)	ND (<5.0)	ND (<5.0)	ND (<5.0)	ND (<5.0)	59.2J	ND (<5.0)	ND (<5.0)	ND (<5.0)	ND (<5.0)	ND (<5.0)	ND (<5.0)
MW-237C	10/18/05	4,930	ND (<10.0)	ND (<10.0)	102J	ND (<10.0)	ND (<10.0)	ND (<10.0)	ND (<10.0)	ND (<10.0)	ND (<10.0)	45.1J	ND (<10.0)	ND (<10.0)	ND (<10.0)	ND (<10.0)	ND (<10.0)	ND (<10.0)
MW-237C	1/20/06	1,850	ND (<5.0)	ND (<5.0)	53.6J	ND (<5.0)	ND (<5.0)	ND (<5.0)	ND (<5.0)	ND (<5.0)	ND (<5.0)	18.6J	ND (<5.0)	ND (<5.0)	ND (<5.0)	ND (<5.0)	ND (<5.0)	ND (<5.0)
MW-237C[12]	4/12/06	3,890	5.9J	ND (<5.0)	75.4J	ND (<5.0)	ND (<5.0)	ND (<5.0)	ND (<5.0)	ND (<5.0)	ND (<5.0)	31.4J	ND (<5.0)	ND (<5.0)	ND (<5.0)	ND (<5.0)	ND (<5.0)	ND (<5.0)
MW-237C[12]	4/20/06	6,520	ND (<10.0)	ND (<10.0)	116J	ND (<10.0)	ND (<10.0)	ND (<10.0)	ND (<10.0)	ND (<10.0)	ND (<10.0)	48.2J	ND (<10.0)	ND (<10.0)	ND (<10.0)	ND (<10.0)	ND (<10.0)	ND (<10.0)
MW-237C	7/21/06	7,280	ND (<10.0)	ND (<10.0)	108J	ND (<10.0)	ND (<10.0)	ND (<10.0)	ND (<10.0)	ND (<10.0)	ND (<10.0)	74.1J	ND (<10.0)	ND (<10.0)	ND (<10.0)	ND (<10.0)	ND (<10.0)	ND (<10.0)
MW-237C	10/12/06	7,790	<25	<25	110	<25	<25	<25	<25	<25	<25	120	<25	<25	<25	<25	<25	<25
MW-237C	1/11/07	8,500	10	<10	130	<10	<10	<10	<10	<10	<10	57	<10	<10	<10	<10	<10	<10
MW-237C	4/4/07	8,100	<50	<50	110	<50	<50	<50	<50	<50	<50	<50	140	<50	<50	<50	<50	<50
MW-237C dup	4/4/07	8,300	<50	<50	110	<50	<50	<50	<50	<50	<50	<50	160	<50	<50	<50	<50	<50
MW-138A	10/21/02	6,770	ND (<10.0)	ND (<10.0)	87.7J	ND (<10.0)	ND (<10.0)	ND (<10.0)	ND (<10.0)	ND (<10.0)	ND (<10.0)	43.3J	ND (<10.0)	ND (<10.0)	ND (<10.0)	ND (<10.0)	ND (<10.0)	ND (<10.0)
MW-138A	2/5/03	4,340	ND (<10.0)	ND (<10.0)	67.8J	ND (<10.0)	ND (<10.0)	ND (<10.0)	ND (<10.0)	ND (<10.0)	ND (<10.0)	33.8J	ND (<10.0)	ND (<10.0)	ND (<10.0)	ND (<10.0)	ND (<10.0)	ND (<10.0)
MW-138A	4/10/03	3,650	ND (<10.0)	ND (<10.0)	37.7J	ND (<10.0)	ND (<10.0)	ND (<10.0)	ND (<10.0)	ND (<10.0)	ND (<10.0)	17.6J	ND (<10.0)	ND (<10.0)	ND (<10.0)	ND (<10.0)	ND (<10.0)	ND (<10.0)
MW-138A	7/7/03	2,410	ND (<5.0)	ND (<5.0)	25.9J	ND (<5.0)	ND (<5.0)	ND (<5.0)	ND (<5.0)	ND (<5.0)	ND (<5.0)	8.0J	ND (<5.0)	ND (<5.0)	ND (<5.0)	ND (<5.0)	ND (<5.0)	ND (<5.0)
MW-138A dup	7/7/03	2,100	ND (<5.0)	ND (<5.0)	26.1J	ND (<5.0)	ND (<5.0)	ND (<5.0)	ND (<5.0)	ND (<5.0)	ND (<5.0)	6.8J	ND (<5.0)	ND (<5.0)	ND (<5.0)	ND (<5.0)	ND (<5.0)	ND (<5.0)
MW-138A	10/21/03	2,190	ND (<5.0)	ND (<5.0)	40.8J	ND (<5.0)	ND (<5.0)	ND (<5.0)	ND (<5.0)	ND (<5.0)	ND (<5.0)	20.8J	ND (<5.0)	ND (<5.0)	ND (<5.0)	ND (<5.0)	ND (<5.0)	ND (<5.0)
MW-138A	1/13/04	2,630	ND (<5.0)	ND (<5.0)	37.7J	ND (<5.0)	ND (<5.0)	ND (<5.0)	ND (<5.0)	ND (<5.0)	ND (<5.0)	17.7J	ND (<5.0)	7.8J	ND (<5.0)	ND (<5.0)	ND (<5.0)	ND (<5.0)
MW-138A	4/29/04	2,250	ND (<5.0)	ND (<5.0)	30.1J	ND (<5.0)	ND (<5.0)	ND (<5.0)	ND (<5.0)	ND (<5.0)	ND (<5.0)	20.0J	ND (<5.0)	ND (<5.0)	ND (<5.0)	ND (<5.0)	ND (<5.0)	ND (<5.0)
MW-138A	7/26/04	2,250	ND (<5.0)	ND (<5.0)	34.7J	ND (<5.0)	ND (<5.0)	ND (<5.0)	ND (<5.0)	ND (<5.0)	ND (<5.0)	15.7J	ND (<5.0)	ND (<5.0)	ND (<5.0)	ND (<5.0)	ND (<5.0)	ND (<5.0)

Table 3. Results of analyses of detected volatile organic compounds (VOCs) [1] in ground-water samples from monitoring wells; April 2007 Status Report; Coliseum Boulevard Plume Investigation; Montgomery, Alabama.

Sample ID	Sample Date	Trichloroethene	cis-1,2-Dichloroethene	Vinyl Chloride	1,1-Dichloroethene	1,1,1-Trichloroethane	1,1,2-Trichloroethane	1,1-Dichloroethane	Benzene	Bromodichloromethane	Bromoform	Carbon Tetrachloride	Chloroform	Chloromethane	Dibromochloromethane	Methylene Chloride	Tetrachloroethylene	Toluene
		[Concentrations are expressed in micrograms per liter (µg/l)]																
		1.0 µg/l [2]	1.0 µg/l [2]	1.0 µg/l [2]	1.0 µg/l [2]	1.0 µg/l [2]	1.0 µg/l [2]	1.0 µg/l [2]	1.0 µg/l [2]	1.0 µg/l [2]	1.0 µg/l [2]	1.0 µg/l [2]	1.0 µg/l [2]	1.0 µg/l [2]	1.0 µg/l [2]	1.0 µg/l [2]	1.0 µg/l [2]	1.0 µg/l [2]
MW-138A	10/19/04	3,880	ND (<10.0)	ND (<10.0)	59.9J	ND (<10.0)	ND (<10.0)	ND (<10.0)	ND (<10.0)	ND (<10.0)	ND (<10.0)	25.6J	ND (<10.0)	ND (<10.0)	ND (<10.0)	ND (<10.0)	ND (<10.0)	ND (<10.0)
MW-138A dup	10/19/04	3,690	ND (<10.0)	ND (<10.0)	57.8J	ND (<10.0)	ND (<10.0)	ND (<10.0)	ND (<10.0)	ND (<10.0)	ND (<10.0)	26.9J	ND (<10.0)	ND (<10.0)	ND (<10.0)	ND (<10.0)	ND (<10.0)	ND (<10.0)
MW-138A	1/25/05	2,750	ND (<5.0)	ND (<5.0)	43.0J	ND (<5.0)	ND (<5.0)	ND (<5.0)	ND (<5.0)	ND (<5.0)	ND (<5.0)	15.7J	ND (<5.0)	ND (<5.0)	ND (<5.0)	ND (<5.0)	ND (<5.0)	ND (<5.0)
MW-138A	4/22/05	1,640	ND (<5.0)	ND (<5.0)	26.6J	ND (<5.0)	ND (<5.0)	ND (<5.0)	ND (<5.0)	ND (<5.0)	ND (<5.0)	8.4	ND (<5.0)	ND (<5.0)	ND (<5.0)	ND (<5.0)	ND (<5.0)	ND (<5.0)
MW-138A	7/19/05	2,100	ND (<5.0)	ND (<5.0)	24.8J	ND (<5.0)	ND (<5.0)	ND (<5.0)	ND (<5.0)	ND (<5.0)	ND (<5.0)	9.1J	ND (<5.0)	ND (<5.0)	ND (<5.0)	ND (<5.0)	ND (<5.0)	ND (<5.0)
MW-138A dup	7/19/05	2,290	ND (<5.0)	ND (<5.0)	21.9J	ND (<5.0)	ND (<5.0)	ND (<5.0)	ND (<5.0)	ND (<5.0)	ND (<5.0)	10.0J	ND (<5.0)	ND (<5.0)	ND (<5.0)	ND (<5.0)	ND (<5.0)	ND (<5.0)
MW-138A	10/20/05	4,640	ND (<5.0)	ND (<5.0)	63.5J	ND (<5.0)	ND (<5.0)	ND (<5.0)	ND (<5.0)	ND (<5.0)	ND (<5.0)	58.6J	ND (<5.0)	ND (<5.0)	ND (<5.0)	ND (<5.0)	ND (<5.0)	ND (<5.0)
MW-138A	1/23/06	5,100	ND (<10.0)	ND (<10.0)	71.9J	ND (<10.0)	ND (<10.0)	ND (<10.0)	ND (<10.0)	ND (<10.0)	ND (<10.0)	32.6J	ND (<10.0)	ND (<10.0)	ND (<10.0)	ND (<10.0)	ND (<10.0)	ND (<10.0)
MW-138A[13]	4/13/06	10,900	ND (<10.0)	ND (<10.0)	486	ND (<10.0)	10.6J	ND (<10.0)	ND (<10.0)	ND (<10.0)	ND (<10.0)	174J	14.3J	ND (<10.0)	ND (<10.0)	ND (<10.0)	ND (<10.0)	ND (<10.0)
MW-138A	7/21/06	2,090	ND (<5.0)	ND (<5.0)	26.1J	ND (<5.0)	ND (<5.0)	ND (<5.0)	ND (<5.0)	ND (<5.0)	ND (<5.0)	17.9J	ND (<5.0)	ND (<5.0)	ND (<5.0)	ND (<5.0)	ND (<5.0)	ND (<5.0)
MW-138A	10/16/06	2,190	<10	<10	30	<10	<10	<10	<10	<10	<10	33	<10	<10	<10	<10	<10	<10
MW-138A	1/9/07	1,200	<5	<5	24	<5	<5	<5	<5	<5	<5	9	<5	<5	<5	<5	<5	<5
MW-138A	4/12/07	1,500	<10	<10	19	<10	<10	<10	<10	<10	<10	<10	<10	<10	<10	<10	<10	<10
MW-238B	10/22/02	17,300	ND (<25.0)	ND (<25.0)	945	ND (<25.0)	ND (<25.0)	ND (<25.0)	ND (<25.0)	ND (<25.0)	ND (<25.0)	310J	ND (<25.0)	ND (<25.0)	ND (<25.0)	ND (<25.0)	ND (<25.0)	ND (<25.0)
MW-238B	2/5/03	16,700	ND (<20.0)	ND (<20.0)	1,040	ND (<20.0)	ND (<20.0)	ND (<20.0)	ND (<20.0)	ND (<20.0)	ND (<20.0)	263J	ND (<20.0)	ND (<20.0)	ND (<20.0)	ND (<20.0)	ND (<20.0)	ND (<20.0)
MW-238B	4/11/03	14,000	ND (<33.3)	ND (<33.3)	812	ND (<33.3)	ND (<33.3)	ND (<33.3)	ND (<33.3)	ND (<33.3)	ND (<33.3)	223J	ND (<33.3)	ND (<33.3)	ND (<33.3)	ND (<33.3)	ND (<33.3)	ND (<33.3)
MW-238B	7/10/03	16,400	ND (<20.0)	ND (<20.0)	1,070	ND (<20.0)	ND (<20.0)	ND (<20.0)	ND (<20.0)	ND (<20.0)	ND (<20.0)	315J	ND (<20.0)	ND (<20.0)	ND (<20.0)	ND (<20.0)	ND (<20.0)	ND (<20.0)
MW-238B	10/21/03	14,000	ND (<20.0)	ND (<20.0)	881	ND (<20.0)	ND (<20.0)	ND (<20.0)	ND (<20.0)	ND (<20.0)	ND (<20.0)	216J	ND (<20.0)	ND (<20.0)	ND (<20.0)	ND (<20.0)	ND (<20.0)	ND (<20.0)
MW-238B	1/13/04	9,730	ND (<20.0)	ND (<20.0)	619	ND (<20.0)	ND (<20.0)	ND (<20.0)	ND (<20.0)	ND (<20.0)	ND (<20.0)	184J	ND (<20.0)	ND (<20.0)	ND (<20.0)	ND (<20.0)	ND (<20.0)	ND (<20.0)
MW-238B dup	1/13/04	10,900	ND (<20.0)	ND (<20.0)	603	ND (<20.0)	ND (<20.0)	ND (<20.0)	ND (<20.0)	ND (<20.0)	ND (<20.0)	209J	ND (<20.0)	ND (<20.0)	ND (<20.0)	ND (<20.0)	ND (<20.0)	ND (<20.0)
MW-238B	4/29/04	12,200	ND (<20.0)	ND (<20.0)	572	ND (<20.0)	ND (<20.0)	ND (<20.0)	ND (<20.0)	ND (<20.0)	ND (<20.0)	255J	ND (<20.0)	ND (<20.0)	ND (<20.0)	ND (<20.0)	ND (<20.0)	ND (<20.0)
MW-238B	7/27/04	12,300	ND (<20.0)	ND (<20.0)	704	ND (<20.0)	ND (<20.0)	ND (<20.0)	ND (<20.0)	ND (<20.0)	ND (<20.0)	245J	ND (<20.0)	27.6J	ND (<20.0)	ND (<20.0)	ND (<20.0)	ND (<20.0)
MW-238B	10/19/04	15,300	ND (<25.0)	ND (<25.0)	876	ND (<25.0)	ND (<25.0)	ND (<25.0)	ND (<25.0)	ND (<25.0)	ND (<25.0)	268J	ND (<25.0)	ND (<25.0)	ND (<25.0)	ND (<25.0)	ND (<25.0)	ND (<25.0)
MW-238B	1/24/05	15,900	ND (<25.0)	ND (<25.0)	774	ND (<25.0)	ND (<25.0)	ND (<25.0)	ND (<25.0)	ND (<25.0)	ND (<25.0)	213J	ND (<25.0)	ND (<25.0)	ND (<25.0)	ND (<25.0)	ND (<25.0)	ND (<25.0)
MW-238B	4/22/05	13,300	ND (<25.0)	ND (<25.0)	792	ND (<25.0)	ND (<25.0)	ND (<25.0)	ND (<25.0)	ND (<25.0)	ND (<25.0)	207J	ND (<25.0)	ND (<25.0)	ND (<25.0)	ND (<25.0)	ND (<25.0)	ND (<25.0)
MW-238B	7/19/05	12,300	ND (<25.0)	ND (<25.0)	555	ND (<25.0)	ND (<25.0)	ND (<25.0)	ND (<25.0)	ND (<25.0)	ND (<25.0)	202J	ND (<25.0)	ND (<25.0)	ND (<25.0)	ND (<25.0)	ND (<25.0)	ND (<25.0)
MW-238B	10/21/05	12,500	ND (<25.0)	ND (<25.0)	651	ND (<25.0)	ND (<25.0)	ND (<25.0)	ND (<25.0)	ND (<25.0)	ND (<25.0)	185J	ND (<25.0)	ND (<25.0)	ND (<25.0)	ND (<25.0)	ND (<25.0)	ND (<25.0)
MW-238B	1/23/06	14,000	ND (<20.0)	ND (<20.0)	690	ND (<20.0)	ND (<20.0)	ND (<20.0)	ND (<20.0)	ND (<20.0)	ND (<20.0)	230J	ND (<20.0)	ND (<20.0)	ND (<20.0)	ND (<20.0)	ND (<20.0)	ND (<20.0)
MW-238B[13]	4/13/06	1,130	ND (<2.0)	ND (<2.0)	12.4J	ND (<2.0)	ND (<2.0)	ND (<2.0)	ND (<2.0)	ND (<2.0)	ND (<2.0)	5.0J	2.8J	ND (<2.0)	ND (<2.0)	ND (<2.0)	ND (<2.0)	ND (<2.0)
MW-238B	7/21/06	11,700	ND (<20.0)	ND (<20.0)	441	ND (<20.0)	ND (<20.0)	ND (<20.0)	ND (<20.0)	ND (<20.0)	ND (<20.0)	169J	ND (<20.0)	ND (<20.0)	ND (<20.0)	ND (<20.0)	ND (<20.0)	ND (<20.0)
MW-238B dup	7/21/06	13,700	ND (<20.0)	ND (<20.0)	443	ND (<20.0)	ND (<20.0)	ND (<20.0)	ND (<20.0)	ND (<20.0)	ND (<20.0)	175J	ND (<20.0)	ND (<20.0)	ND (<20.0)	ND (<20.0)	ND (<20.0)	ND (<20.0)

Table 3. Results of analyses of detected volatile organic compounds (VOCs) [1] in ground-water samples from monitoring wells; April 2007 Status Report; Coliseum Boulevard Plume Investigation; Montgomery, Alabama.

Sample ID	Sample Date	Trichloroethene	cis-1,2-Dichloroethene	Vinyl Chloride	1,1-Dichloroethene	1,1,1-Trichloroethane	1,1,2-Trichloroethane	1,1-Dichloroethane	Benzene	Bromodichloromethane	Bromoform	Carbon Tetrachloride	Chloroform	Chloromethane	Dibromochloromethane	Methylene Chloride	Tetrachloroethylene	Toluene
		[Concentrations are expressed in micrograms per liter (µg/l)]																
		1.0 µg/l [2]	1.0 µg/l [2]	1.0 µg/l [2]	1.0 µg/l [2]	1.0 µg/l [2]	1.0 µg/l [2]	1.0 µg/l [2]	1.0 µg/l [2]	1.0 µg/l [2]	1.0 µg/l [2]	1.0 µg/l [2]	1.0 µg/l [2]	1.0 µg/l [2]	1.0 µg/l [2]	1.0 µg/l [2]	1.0 µg/l [2]	1.0 µg/l [2]
MW-238B	10/16/06	8,900	<10	<10	320	<10	<10	<10	<10	<10	<10	116	<10	<10	<10	<10	<10	<10
MW-238B	1/9/07	13,000	<20	<20	400	<20	<20	<20	<20	<20	<20	230	<20	<20	<20	<20	<20	<20
MW-238B	4/12/07	12,000	<50	<50	460	<50	<50	<50	<50	<50	<50	130	<50	<50	<50	<50	<50	<50
MW-238C	10/21/02	16,100	ND (<20.0)	ND (<20.0)	591	ND (<20.0)	ND (<20.0)	ND (<20.0)	ND (<20.0)	ND (<20.0)	ND (<20.0)	233J	ND (<20.0)	ND (<20.0)	ND (<20.0)	ND (<20.0)	ND (<20.0)	ND (<20.0)
MW-238C	2/17/03	17,900	ND (<40.0)	ND (<40.0)	914	ND (<40.0)	ND (<40.0)	ND (<40.0)	ND (<40.0)	ND (<40.0)	ND (<40.0)	224J	ND (<40.0)	ND (<40.0)	ND (<40.0)	ND (<40.0)	ND (<40.0)	ND (<40.0)
MW-238C	4/10/03	17,500	ND (<25.0)	ND (<25.0)	929	ND (<25.0)	ND (<25.0)	ND (<25.0)	ND (<25.0)	ND (<25.0)	ND (<25.0)	277J	ND (<25.0)	ND (<25.0)	ND (<25.0)	ND (<25.0)	ND (<25.0)	ND (<25.0)
MW-238C	7/11/03	17,000	ND (<25.0)	ND (<25.0)	686	ND (<25.0)	ND (<25.0)	ND (<25.0)	ND (<25.0)	ND (<25.0)	ND (<25.0)	257J	ND (<25.0)	ND (<25.0)	ND (<25.0)	ND (<25.0)	ND (<25.0)	ND (<25.0)
MW-238C	10/21/03	15,700	ND (<25.0)	ND (<25.0)	995	ND (<25.0)	ND (<25.0)	ND (<25.0)	ND (<25.0)	ND (<25.0)	ND (<25.0)	250J	ND (<25.0)	ND (<25.0)	ND (<25.0)	ND (<25.0)	ND (<25.0)	ND (<25.0)
MW-238C dup	10/21/03	15,200	ND (<25.0)	ND (<25.0)	931	ND (<25.0)	ND (<25.0)	ND (<25.0)	ND (<25.0)	ND (<25.0)	ND (<25.0)	270J	ND (<25.0)	ND (<25.0)	ND (<25.0)	ND (<25.0)	ND (<25.0)	ND (<25.0)
MW-238C	1/14/04	15,100	ND (<25.0)	ND (<25.0)	861	ND (<25.0)	ND (<25.0)	ND (<25.0)	ND (<25.0)	ND (<25.0)	ND (<25.0)	302J	ND (<25.0)	ND (<25.0)	ND (<25.0)	ND (<25.0)	ND (<25.0)	ND (<25.0)
MW-238C	4/29/04	15,100	ND (<25.0)	ND (<25.0)	664	ND (<25.0)	ND (<25.0)	ND (<25.0)	ND (<25.0)	ND (<25.0)	ND (<25.0)	286J	ND (<25.0)	ND (<25.0)	ND (<25.0)	ND (<25.0)	ND (<25.0)	ND (<25.0)
MW-238C	7/26/04	15,800	ND (<25.0)	ND (<25.0)	913	ND (<25.0)	ND (<25.0)	ND (<25.0)	ND (<25.0)	ND (<25.0)	ND (<25.0)	314J	ND (<25.0)	ND (<25.0)	ND (<25.0)	ND (<25.0)	ND (<25.0)	ND (<25.0)
MW -238C	10/20/04	16,400	ND (<25.0)	ND (<25.0)	1,020	ND (<25.0)	ND (<25.0)	ND (<25.0)	ND (<25.0)	ND (<25.0)	ND (<25.0)	316J	ND (<25.0)	ND (<25.0)	ND (<25.0)	ND (<25.0)	ND (<25.0)	ND (<25.0)
MW-238C	1/25/05	14,700	ND (<50.0)	ND (<50.0)	989J	ND (<50.0)	ND (<50.0)	ND (<50.0)	ND (<50.0)	ND (<50.0)	ND (<50.0)	263J	ND (<50.0)	ND (<50.0)	ND (<50.0)	ND (<50.0)	ND (<50.0)	ND (<50.0)
MW-238C dup	1/25/05	15,200	ND (<50.0)	ND (<50.0)	972J	ND (<50.0)	ND (<50.0)	ND (<50.0)	ND (<50.0)	ND (<50.0)	ND (<50.0)	265J	ND (<50.0)	ND (<50.0)	ND (<50.0)	ND (<50.0)	ND (<50.0)	ND (<50.0)
MW-238C	4/21/05	14,800	ND (<25.0)	ND (<25.0)	752	ND (<25.0)	ND (<25.0)	ND (<25.0)	ND (<25.0)	ND (<25.0)	ND (<25.0)	235J	ND (<25.0)	40.8J	ND (<25.0)	ND (<25.0)	ND (<25.0)	ND (<25.0)
MW-238C	7/19/05	13,600	ND (<25.0)	ND (<25.0)	752	ND (<25.0)	ND (<25.0)	ND (<25.0)	ND (<25.0)	ND (<25.0)	ND (<25.0)	237J	ND (<25.0)	ND (<25.0)	ND (<25.0)	ND (<25.0)	ND (<25.0)	ND (<25.0)
MW-238C	10/21/05	14,200	ND (<25.0)	ND (<25.0)	867	ND (<25.0)	ND (<25.0)	ND (<25.0)	ND (<25.0)	ND (<25.0)	ND (<25.0)	258J	ND (<25.0)	ND (<25.0)	ND (<25.0)	ND (<25.0)	ND (<25.0)	ND (<25.0)
MW-238C	1/23/06	14,000	ND (<25.0)	ND (<25.0)	920	ND (<25.0)	ND (<25.0)	ND (<25.0)	ND (<25.0)	ND (<25.0)	ND (<25.0)	280J	ND (<25.0)	ND (<25.0)	ND (<25.0)	ND (<25.0)	ND (<25.0)	ND (<25.0)
MW-238C	4/13/06	8,440	ND (<20.0)	ND (<20.0)	580	ND (<20.0)	ND (<20.0)	ND (<20.0)	ND (<20.0)	ND (<20.0)	ND (<20.0)	175J	ND (<20.0)	ND (<20.0)	ND (<20.0)	ND (<20.0)	ND (<20.0)	ND (<20.0)
MW-238C	7/21/06	11,500	20.0J	ND (<20.0)	813	ND (<20.0)	ND (<20.0)	ND (<20.0)	ND (<20.0)	ND (<20.0)	ND (<20.0)	247J	ND (<20.0)	ND (<20.0)	ND (<20.0)	ND (<20.0)	ND (<20.0)	ND (<20.0)
MW-238C	10/16/06	22,000	<25	<25	1100	<25	<25	<25	<25	<25	<25	340	<25	<25	<25	<25	<25	<25
MW-238C	1/9/07	14,000	29	<20	730	<20	<20	<20	<20	<20	<20	240	<20	<20	<20	<20	<20	<20
MW-238C	4/12/07	12,000	<50	<50	740	<50	<50	<50	<50	<50	<50	190	<50	<50	<50	<50	<50	<50
MW-143A	2/1/05	ND	ND	ND	ND	ND	ND	ND	ND	ND	ND	ND	1.0J	ND	ND	ND	ND	ND
MW-143A[14]	4/7/05	ND	ND	ND	ND	ND	ND	ND	ND	ND	ND	ND	ND	ND	ND	ND	ND	ND
MW-143A[14]	4/11/05	ND	ND	ND	ND	ND	ND	ND	ND	ND	ND	ND	ND	ND	ND	ND	ND	ND
MW-143A	7/7/05	ND	ND	ND	ND	ND	ND	ND	ND	ND	ND	ND	ND	ND	ND	ND	ND	ND
MW-143A	10/4/05	ND	ND	ND	ND	ND	ND	ND	ND	ND	ND	ND	ND	ND	ND	ND	ND	ND
MW-143A	1/11/06	ND	ND	ND	ND	ND	ND	ND	ND	ND	ND	ND	ND	ND	ND	ND	ND	ND
MW-143A dup	1/11/06	ND	ND	ND	ND	ND	ND	ND	ND	ND	ND	ND	ND	ND	ND	ND	ND	ND
MW-143A	4/4/06	ND	ND	ND	ND	ND	ND	ND	ND	ND	ND	ND	ND	ND	ND	ND	ND	ND
MW-143A	7/11/06	ND	ND	ND	ND	ND	ND	ND	ND	ND	ND	ND	ND	ND	ND	ND	ND	ND
MW-143A	10/10/06	<1	<1	<1	<1	<1	<1	<1	<1	<1	<1	<1	<1	<1	<1	<1	<1	<1
MW-143A	1/3/07	<1	<1	<1	<1	<1	<1	<1	<1	<1	<1	<1	<1	<1	<1	<1	<1	<1
MW-143A	4/10/07	<1	<1	<1	<1	<1	<1	<1	<1	<1	<1	<1	<1	<1	<1	<1	<1	<1
MW-243B	2/1/05	284	1.9J	ND	1.4J	ND	ND	ND	ND	ND	ND	ND	ND	ND	ND	ND	ND	ND
MW-243B	4/11/05	217	2.8J	ND	1.3J	ND	ND	ND	ND	ND	ND	ND	ND	ND	ND	ND	ND	ND
MW-243B dup	4/11/05	217	2.8J	ND	1.3J	ND	ND	ND	ND	ND	ND	ND	ND	ND	ND	ND	ND	ND
MW-243B	7/7/05	169	3.6J	ND	1.3J	ND	ND	ND	ND	ND	ND	ND	ND	ND	ND	ND	ND	ND
MW-243B	10/4/05	234	3.4J	ND	1.4J	ND	ND	ND	ND	ND	ND	ND	1.8J	ND	ND	ND	ND	ND
MW-243B	1/11/06	310	ND	ND	1.6J	ND	ND	ND	ND	ND	ND	ND	1.2J	ND	ND	ND	ND	ND
MW-243B dup	1/11/06	340	ND	ND	1.6J	ND	ND	ND	ND	ND	ND	ND	1.3J	ND	ND	ND	ND	ND
MW-243B	4/5/06	122	2.5J	ND	ND	ND	ND	ND	ND	ND	ND	ND	ND	ND	ND	ND	ND	ND
MW-243B	7/11/06	252	ND	ND	1.2J	ND	ND	ND	ND	ND	ND	ND	ND	ND	ND	ND	ND	ND
MW-243B	10/10/06	330	<5	<5	<5	<5	<5	<5	<5	<5	<5	<5	<5	<5	<5	<5	<5	<5
MW-243B	1/3/07	280	5	<1	2	<1	<1	<1	<1	<1	<1	<1	<1	<1	<1	<1	<1	<1
MW-243B	4/10/07	240	<1	<1	2	<1	<1	<1	<1	<1	<1	<1	<1	<1	<1	<1	<1	<1
MW-144A	2/23/05	ND	ND	ND	ND	ND	ND	ND	ND	ND	ND	ND	3.2J	ND	ND	ND	ND	ND
MW-144A[14]	4/5/05	ND	ND	ND	ND	ND	ND	ND	ND	ND	ND	ND	4.0J	ND	ND	ND	ND	ND
MW-144A[14]	4/8/05	ND	ND	ND	ND	ND	ND	ND	ND	ND	ND	ND	3.7J	ND	ND	ND	ND	ND
MW-144A	7/9/05	ND	ND	ND	ND	ND	ND	ND	ND	ND	ND	ND	2.4J	ND	ND	ND	ND	ND
MW-144A	10/3/05	ND	ND	ND	ND	ND	ND	ND	ND	ND	ND	ND	2.9J	ND	ND	ND	ND	ND
MW-144A	1/5/06	ND	ND	ND	ND	ND	ND	ND	ND	ND	ND	ND	ND	ND	ND	ND	ND	ND
MW-144A	4/3/06	ND	ND	ND	ND	ND	ND	ND	ND	ND	ND	ND	1.2J	ND	ND	ND	ND	ND
MW-144A	7/6/06	ND	ND	ND	ND	ND	ND	ND	ND	ND	ND	ND	ND	ND	ND	ND	ND	ND
MW-144A	10/6/06	<1	<1	<1	<1	<1	<1	<1	<1	<1	<1	<1	<1	<1	<1	<1	<1	<1
MW-144A	1/16/07	<1	<1	<1	<1	<1	<1	<1	<1	<1	<1	<1	<1	<1	<1	<1	<1	<1
MW-144A	4/3/07	<1	<1	<1	<1	<1	<1	<1	<1	<1	<1	<1	<1	<1	<1	<1	<1	<1

Table 3. Results of analyses of detected volatile organic compounds (VOCs) [1] in ground-water samples from monitoring wells; April 2007 Status Report; Coliseum Boulevard Plume Investigation; Montgomery, Alabama.

Sample ID	Sample Date	Trichloroethene	cis-1,2-Dichloroethene	Vinyl Chloride	1,1-Dichloroethene	1,1,1-Trichloroethane	1,1,2-Trichloroethane	1,1-Dichloroethane	Benzene	Bromodichloromethane	Bromoform	Carbon Tetrachloride	Chloroform	Chloromethane	Dibromochloromethane	Methylene Chloride	Tetrachloroethylene	Toluene
		[Concentrations are expressed in micrograms per liter (µg/l)]																
		1.0 µg/l [2]	1.0 µg/l [2]	1.0 µg/l [2]	1.0 µg/l [2]	1.0 µg/l [2]	1.0 µg/l [2]	1.0 µg/l [2]	1.0 µg/l [2]	1.0 µg/l [2]	1.0 µg/l [2]	1.0 µg/l [2]	1.0 µg/l [2]	1.0 µg/l [2]	1.0 µg/l [2]	1.0 µg/l [2]	1.0 µg/l [2]	1.0 µg/l [2]
MW-244B	2/24/05	ND	ND	ND	ND	ND	ND	ND	ND	ND	ND	ND	2.2J	ND	ND	ND	ND	ND
MW-244B[14]	4/5/05	ND	ND	ND	ND	ND	ND	ND	ND	ND	ND	ND	1.6J	ND	ND	ND	ND	ND
MW-244B[14]	4/8/05	ND	ND	ND	ND	ND	ND	ND	ND	ND	ND	ND	2.3J	ND	ND	ND	ND	ND
MW-244B	7/9/05	ND	ND	ND	ND	ND	ND	ND	ND	ND	ND	ND	4.4J	ND	ND	ND	ND	ND
MW-244B	10/3/05	ND	ND	ND	ND	ND	ND	ND	ND	ND	ND	ND	5.0J	ND	ND	ND	ND	ND
MW-244B	1/6/06	ND	ND	ND	ND	ND	ND	ND	ND	ND	ND	ND	5.2J	ND	ND	ND	ND	ND
MW-244B	4/4/06	ND	ND	ND	ND	ND	ND	ND	ND	ND	ND	ND	5.8J	ND	ND	ND	ND	ND
MW-244B	7/7/06	ND	ND	ND	ND	ND	ND	ND	ND	ND	ND	ND	6.2J	ND	ND	ND	ND	ND
MW-244B	10/6/06	<1	<1	<1	<1	<1	<1	<1	<1	<1	<1	<1	8	<1	<1	<1	<1	<1
MW-244B	1/16/07	<1	<1	<1	<1	<1	<1	<1	<1	<1	<1	<1	10	<1	<1	<1	<1	<1
MW-244B	4/3/07	<1	<1	<1	<1	<1	<1	<1	<1	<1	<1	<1	6	<1	<1	<1	<1	<1
MW-244C	2/23/05	ND	ND	ND	ND	ND	ND	ND	ND	ND	ND	ND	ND	ND	ND	ND	ND	ND
MW-244C[14]	4/5/05	ND	ND	ND	ND	ND	ND	ND	ND	ND	ND	ND	ND	ND	ND	ND	ND	ND
MW-244C[14]	4/8/05	ND	ND	ND	ND	ND	ND	ND	ND	ND	ND	ND	ND	ND	ND	ND	ND	ND
MW-244C	7/9/05	ND	ND	ND	ND	ND	ND	ND	ND	ND	ND	ND	ND	ND	ND	ND	ND	ND
MW-244C	10/3/05	ND	ND	ND	ND	ND	ND	ND	ND	ND	ND	ND	ND	ND	ND	ND	ND	ND
MW-244C	1/6/06	ND	ND	ND	ND	ND	ND	ND	ND	ND	ND	ND	ND	ND	ND	ND	ND	ND
MW-244C	4/4/06	ND	ND	ND	ND	ND	ND	ND	ND	ND	ND	ND	ND	ND	ND	ND	ND	ND
MW-244C	7/7/06	ND	ND	ND	ND	ND	ND	ND	ND	ND	ND	ND	ND	ND	ND	ND	ND	ND
MW-244C dup	7/7/06	ND	ND	ND	ND	ND	ND	ND	ND	ND	ND	ND	ND	ND	ND	ND	ND	ND
MW-244C	10/6/06	<1	<1	<1	<1	<1	<1	<1	<1	<1	<1	<1	<1	<1	<1	<1	<1	<1
MW-244C	1/16/07	<1	<1	<1	<1	<1	<1	<1	<1	<1	<1	<1	<1	<1	<1	<1	<1	<1
MW-244C	4/3/07	<1	<1	<1	<1	<1	<1	<1	<1	<1	<1	<1	<1	<1	<1	<1	<1	<1
MW-145A	1/19/05	ND	ND	ND	ND	ND	ND	ND	ND	ND	ND	ND	2.1J	ND	ND	ND	ND	ND
MW-145A[14]	4/6/05	ND	ND	ND	ND	ND	ND	ND	ND	ND	ND	ND	1.0J	ND	ND	ND	ND	ND
MW-145A[14]	4/8/05	ND	ND	ND	ND	ND	ND	ND	ND	ND	ND	ND	ND	ND	ND	ND	ND	ND
MW-145A[15]	7/9/05	ND	ND	ND	ND	ND	ND	ND	ND	ND	ND	ND	ND	ND	ND	ND	ND	ND
MW-145A[15]	7/28/05	ND	ND	ND	ND	ND	ND	ND	ND	ND	ND	ND	ND	ND	ND	ND	ND	ND
MW-145A dup	7/28/05	ND	ND	ND	ND	ND	ND	ND	ND	ND	ND	ND	ND	ND	ND	ND	ND	ND
MW-145A	10/4/05	ND	ND	ND	ND	ND	ND	ND	ND	ND	ND	ND	ND	ND	ND	ND	ND	ND
MW-145A	1/9/06	ND	ND	ND	ND	ND	ND	ND	ND	ND	ND	ND	ND	ND	ND	ND	ND	ND
MW-145A	4/4/06	ND	ND	ND	ND	ND	ND	ND	ND	ND	ND	ND	ND	ND	ND	ND	ND	ND
MW-145A	7/10/06	ND	ND	ND	ND	ND	ND	ND	ND	ND	ND	ND	ND	ND	ND	ND	ND	ND
MW-145A	10/10/06	<1	<1	<1	<1	<1	<1	<1	<1	<1	<1	<1	<1	<1	<1	<1	<1	<1
MW-145A	1/24/07	<1	<1	<1	<1	<1	<1	<1	<1	<1	<1	<1	<1	<1	<1	<1	<1	<1
MW-145A	4/3/07	<1	<1	<1	<1	<1	<1	<1	<1	<1	<1	<1	<1	<1	<1	<1	<1	<1
MW-146A	1/22/05	6.1J	2.2J	ND	ND	ND	ND	ND	ND	ND	ND	ND	ND	ND	ND	ND	ND	ND
MW-146A[14]	4/6/05	9.1J	2.3J	ND	ND	ND	ND	ND	ND	ND	ND	ND	ND	ND	ND	ND	ND	ND
MW-146A[14]	4/8/05	7.8J	2.0J	ND	ND	ND	ND	ND	ND	ND	ND	ND	ND	ND	ND	ND	ND	ND
MW-146A	7/6/05	ND	ND	ND	ND	ND	ND	ND	ND	ND	ND	ND	ND	ND	ND	ND	ND	ND
MW-146A	10/4/05	3.9J	1.2J	ND	ND	ND	ND	ND	ND	ND	ND	ND	ND	ND	ND	ND	ND	ND
MW-146A	1/9/06	5.7J	1.6J	ND	ND	ND	ND	ND	ND	ND	ND	ND	ND	ND	ND	ND	ND	ND
MW-146A	4/4/06	2.9J	1.2J	ND	ND	ND	ND	ND	ND	ND	ND	ND	ND	ND	ND	ND	ND	ND
MW-146A dup	4/4/06	3.0J	1.2J	ND	ND	ND	ND	ND	ND	ND	ND	ND	ND	ND	ND	ND	ND	ND
MW-146A	7/10/06	8.1J	1.7J	ND	ND	ND	ND	ND	ND	ND	ND	ND	ND	ND	ND	ND	ND	ND
MW-146A	10/9/06	8	2	<1	<1	<1	<1	<1	<1	<1	<1	<1	<1	<1	<1	<1	<1	<1
MW-146A	1/3/07	<1	<1	<1	<1	<1	<1	<1	<1	<1	<1	<1	<1	<1	<1	<1	<1	<1
MW-146A	4/11/07	7	2	<1	<1	<1	<1	<1	<1	<1	<1	<1	<1	<1	<1	<1	<1	<1
MW-146A dup	4/11/07	7	2	<1	<1	<1	<1	<1	<1	<1	<1	<1	<1	<1	<1	<1	<1	<1
MW-246B	1/22/05	23.3	2.5J	ND	ND	ND	ND	ND	ND	ND	ND	ND	1.2J	ND	ND	ND	ND	ND
MW-246B[14]	4/7/05	23.6	2.6J	ND	ND	ND	ND	ND	ND	ND	ND	ND	ND	ND	ND	ND	ND	ND
MW-246B[14]	4/8/05	24.1J	2.5J	ND	ND	ND	ND	ND	ND	ND	ND	ND	1.1J	ND	ND	ND	ND	ND
MW-246B	7/6/05	ND	ND	ND	ND	ND	ND	ND	ND	ND	ND	ND	ND	ND	ND	ND	ND	ND
MW-246B	10/4/05	26.4	1.9J	ND	ND	ND	ND	ND	ND	ND	ND	ND	ND	ND	ND	ND	ND	ND
MW-246B	1/11/06	18.1J	1.6J	ND	ND	ND	ND	ND	ND	ND	ND	ND	ND	ND	ND	ND	ND	ND
MW-246B	4/4/06	19.5J	1.7J	ND	ND	ND	ND	ND	ND	ND	ND	ND	1.3J	ND	ND	ND	ND	ND
MW-246B	7/10/06	18.9J	1.6J	ND	ND	ND	ND	ND	ND	ND	ND	ND	ND	ND	ND	ND	ND	ND
MW-246B	10/9/06	16	1	<1	<1	<1	<1	<1	<1	<1	<1	<1	<1	<1	<1	<1	<1	<1

Table 3. Results of analyses of detected volatile organic compounds (VOCs) [1] in ground-water samples from monitoring wells; April 2007 Status Report; Coliseum Boulevard Plume Investigation; Montgomery, Alabama.

Sample ID	Sample Date	Trichloroethene	cis-1,2-Dichloroethene	Vinyl Chloride	1,1-Dichloroethene	1,1,1-Trichloroethane	1,1,2-Trichloroethane	1,1-Dichloroethane	Benzene	Bromodichloromethane	Bromoform	Carbon Tetrachloride	Chloroform	Chloromethane	Dibromochloromethane	Methylene Chloride	Tetrachloroethylene	Toluene
		[Concentrations are expressed in micrograms per liter (µg/l)]																
		1.0 µg/l [2]	1.0 µg/l [2]	1.0 µg/l [2]	1.0 µg/l [2]	1.0 µg/l [2]	1.0 µg/l [2]	1.0 µg/l [2]	1.0 µg/l [2]	1.0 µg/l [2]	1.0 µg/l [2]	1.0 µg/l [2]	1.0 µg/l [2]	1.0 µg/l [2]	1.0 µg/l [2]	1.0 µg/l [2]	1.0 µg/l [2]	1.0 µg/l [2]
MW-246B	1/3/07	24	3	<1	<1	<1	<1	<1	<1	<1	<1	<1	2	<1	<1	<1	<1	<1
MW-246B	4/11/07	21	2	<1	<1	<1	<1	<1	<1	<1	<1	<1	<1	<1	<1	<1	<1	<1
MW-147A	1/22/05	2.4J	4.5J	ND	ND	ND	ND	ND	ND	ND	ND	ND	1.9J	ND	ND	ND	ND	ND
MW-147A	4/7/05	1.9J	4.4J	ND	ND	ND	ND	ND	ND	ND	ND	ND	ND	ND	ND	ND	ND	ND
MW-147A	7/7/05	1.7J	3.0J	ND	ND	ND	ND	ND	ND	ND	ND	ND	ND	ND	ND	ND	ND	ND
MW-147A	10/4/05	1.5J	3.2J	ND	ND	ND	ND	ND	ND	ND	ND	ND	ND	ND	ND	ND	ND	ND
MW-147A	1/10/06	1.6J	3.8J	ND	ND	ND	ND	ND	ND	ND	ND	ND	ND	ND	ND	ND	ND	ND
MW-147A	4/4/06	ND	2.7J	ND	ND	ND	ND	ND	ND	ND	ND	ND	ND	ND	ND	ND	ND	ND
MW-147A	7/10/06	ND	ND	ND	ND	ND	ND	ND	ND	ND	ND	ND	ND	ND	ND	ND	ND	ND
MW-147A	10/9/06	<1	<1	<1	<1	<1	<1	<1	<1	<1	<1	<1	<1	<1	<1	<1	<1	<1
MW-147A dup	10/9/06	<1	<1	<1	<1	<1	<1	<1	<1	<1	<1	<1	<1	<1	<1	<1	<1	<1
MW-147A	1/3/07	<1	3	<1	<1	<1	<1	<1	<1	<1	<1	<1	<1	<1	<1	<1	<1	<1
MW-147A dup	1/3/07	<1	3	<1	<1	<1	<1	<1	<1	<1	<1	<1	<1	<1	<1	<1	<1	<1
MW-147A	4/12/07	<1	1	<1	<1	<1	<1	<1	<1	<1	<1	<1	<1	<1	<1	<1	<1	<1
MW-247B	1/22/05	19.9J	1.8J	ND	ND	ND	ND	ND	ND	ND	ND	ND	1.3J	ND	ND	ND	ND	ND
MW-247B	4/7/05	16.2J	1.8J	ND	ND	ND	ND	ND	ND	ND	ND	ND	1.1J	ND	ND	ND	ND	ND
MW-247B dup	4/7/05	16.1J	1.8J	ND	ND	ND	ND	ND	ND	ND	ND	ND	1.1J	ND	ND	ND	ND	ND
MW-247B	7/7/05	13.6J	1.3J	ND	ND	ND	ND	ND	ND	ND	ND	ND	ND	ND	ND	ND	ND	ND
MW-247B	10/5/05	15.2J	1.3J	ND	ND	ND	ND	ND	ND	ND	ND	ND	ND	ND	ND	ND	ND	ND
MW-247B	1/11/06	14.5J	ND	ND	ND	ND	ND	ND	ND	ND	ND	ND	ND	ND	ND	ND	ND	ND
MW-247B	4/4/06	11.4J	ND	ND	ND	ND	ND	ND	ND	ND	ND	ND	ND	ND	ND	ND	ND	ND
MW-247B	7/10/06	13.7J	1.4J	ND	ND	ND	ND	ND	ND	ND	ND	ND	1.3J	ND	ND	ND	ND	ND
MW-247B	10/9/2006	14	1	<1	<1	<1	<1	<1	<1	<1	<1	<1	2	<1	<1	<1	<1	<1
MW-247B	1/3/2007	12	2	<1	<1	<1	<1	<1	<1	<1	<1	<1	2	<1	<1	<1	<1	<1
MW-247B	4/12/07	16	2	<1	<1	<1	<1	<1	<1	<1	<1	<1	<1	<1	<1	<1	<1	<1
MW-148A	2/24/05	27.2	ND	ND	1.3J	ND	ND	ND	ND	ND	ND	ND	1.0J	ND	ND	ND	ND	ND
MW-248B	2/25/05	13.2J	ND	ND	ND	ND	ND	ND	ND	ND	ND	ND	2.8J	ND	ND	ND	ND	ND
MW-248C	2/25/05	23.0	ND	ND	ND	ND	ND	ND	ND	ND	ND	ND	1.2J	ND	ND	ND	ND	ND
MW-149A	2/21/05	776	ND (<2.5)	ND (<2.5)	4.6J	ND (<2.5)	ND (<2.5)	ND (<2.5)	ND (<2.5)	ND (<2.5)	ND (<2.5)	ND (<2.5)	ND (<2.5)	ND (<2.5)	ND (<2.5)	ND (<2.5)	ND (<2.5)	ND (<2.5)
MW-149A dup	2/21/05	788	ND (<2.5)	ND (<2.5)	4.8J	ND (<2.5)	ND (<2.5)	ND (<2.5)	ND (<2.5)	ND (<2.5)	ND (<2.5)	ND (<2.5)	ND (<2.5)	ND (<2.5)	ND (<2.5)	ND (<2.5)	ND (<2.5)	ND (<2.5)
MW-149A	4/13/05	473	1.0J	ND	3.1J	ND	ND	ND	ND	ND	ND	1.2J	1.3J	ND	ND	ND	ND	ND
MW-149A	7/11/05	380	ND	ND	2.5J	ND	ND	ND	ND	ND	ND	ND	ND	ND	ND	ND	ND	ND
MW-149A dup	7/11/05	356	ND	ND	2.2J	ND	ND	ND	ND	ND	ND	ND	ND	ND	ND	ND	ND	ND
MW-149A	10/5/05	144	ND	ND	1.2J	ND	ND	ND	ND	ND	ND	ND	ND	ND	ND	ND	ND	ND
MW-149A	1/14/06	170	ND	ND	1.2J	ND	ND	ND	ND	ND	ND	ND	ND	ND	ND	ND	ND	ND
MW-149A	4/5/06	ND	ND	ND	ND	ND	ND	ND	ND	ND	ND	ND	ND	ND	ND	ND	ND	ND
MW-149A	7/13/06	65.1	ND	ND	ND	ND	ND	ND	ND	ND	ND	ND	ND	ND	ND	ND	ND	ND
MW-149A	10/12/06	78	<5	<5	<5	<5	<5	<5	<5	<5	<5	<5	<5	<5	<5	<5	<5	<5
MW-149A	1/12/07	230	<1	<1	1	<1	<1	<1	<1	<1	<1	<1	<1	<1	<1	<1	<1	<1
MW-149A	4/6/07	241	<1	<1	2	<1	<1	<1	<1	<1	<1	<1	<1	<1	<1	<1	<1	<1
MW-249B	2/21/05	7,350	ND (<20.0)	ND (<20.0)	34.0J	ND (<20.0)	ND (<20.0)	ND (<20.0)	ND (<20.0)	ND (<20.0)	ND (<20.0)	ND (<20.0)	ND (<20.0)	ND (<20.0)	ND (<20.0)	ND (<20.0)	ND (<20.0)	ND (<20.0)
MW-249B	4/13/05	5,070	ND (<10.0)	ND (<10.0)	28.3J	ND (<10.0)	ND (<10.0)	ND (<10.0)	ND (<10.0)	ND (<10.0)	ND (<10.0)	ND (<10.0)	ND (<10.0)	ND (<10.0)	ND (<10.0)	ND (<10.0)	ND (<10.0)	ND (<10.0)
MW-249B	7/11/05	5,290	ND (<10.0)	ND (<10.0)	30.2J	ND (<10.0)	ND (<10.0)	ND (<10.0)	ND (<10.0)	ND (<10.0)	ND (<10.0)	ND (<10.0)	ND (<10.0)	ND (<10.0)	ND (<10.0)	ND (<10.0)	ND (<10.0)	ND (<10.0)
MW-249B	10/5/05	5,450	ND (<12.5)	ND (<12.5)	28.1J	ND (<12.5)	ND (<12.5)	ND (<12.5)	ND (<12.5)	ND (<12.5)	ND (<12.5)	ND (<12.5)	ND (<12.5)	ND (<12.5)	ND (<12.5)	ND (<12.5)	ND (<12.5)	ND (<12.5)
MW-249B dup	10/5/05	5,280	ND (<12.5)	ND (<12.5)	27.4J	ND (<12.5)	ND (<12.5)	ND (<12.5)	ND (<12.5)	ND (<12.5)	ND (<12.5)	ND (<12.5)	ND (<12.5)	ND (<12.5)	ND (<12.5)	ND (<12.5)	ND (<12.5)	ND (<12.5)
MW-249B	1/14/06	6,600	ND (<10.0)	ND (<10.0)	28.3J	ND (<10.0)	ND (<10.0)	ND (<10.0)	ND (<10.0)	ND (<10.0)	ND (<10.0)	ND (<10.0)	ND (<10.0)	ND (<10.0)	ND (<10.0)	ND (<10.0)	ND (<10.0)	ND (<10.0)
MW-249B	4/6/06	6,170	ND (<10.0)	ND (<10.0)	28.3J	ND (<10.0)	ND (<10.0)	ND (<10.0)	ND (<10.0)	ND (<10.0)	ND (<10.0)	ND (<10.0)	ND (<10.0)	ND (<10.0)	ND (<10.0)	ND (<10.0)	ND (<10.0)	ND (<10.0)
MW-249B	7/14/06	6,220	ND (<10.0)	ND (<10.0)	27.7J	ND (<10.0)	ND (<10.0)	ND (<10.0)	ND (<10.0)	ND (<10.0)	ND (<10.0)	ND (<10.0)	ND (<10.0)	ND (<10.0)	ND (<10.0)	ND (<10.0)	ND (<10.0)	ND (<10.0)
MW-249B	10/12/06	6,700	<50	<50	<50	<50	<50	<50	<50	<50	<50	<50	<50	<50	<50	<50	<50	<50
MW-249B	1/12/07	6,400	<20	<20	38	<20	<20	<20	<20	<20	<20	<20	<20	<20	<20	<20	<20	<20
MW-249B	4/6/07	6,500	<30	<30	<30	<30	<30	<30	<30	<30	<30	<30	<30	<30	<30	<30	<30	<30
MW-249C	2/22/05	881	4.6J	ND	1.6J	ND	ND	ND	ND	ND	ND	ND	ND	ND	ND	ND	ND	ND
MW-249C	4/13/05	7.6J	ND	ND	ND	ND	ND	ND	ND	ND	ND	ND	ND	ND	ND	ND	ND	ND
MW-249C	7/12/05	1,730	ND (<2.0)	ND (<2.0)	8.0J	ND (<2.0)	ND (<2.0)	ND (<2.0)	ND (<2.0)	ND (<2.0)	ND (<2.0)	ND (<2.0)	ND (<2.0)	ND (<2.0)	ND (<2.0)	ND (<2.0)	ND (<2.0)	ND (<2.0)
MW-249C	10/5/05	2,660	51.5	ND (<2.0)	11.6J	ND (<2.0)	ND (<2.0)	ND (<2.0)	ND (<2.0)	ND (<2.0)	ND (<2.0)	ND (<2.0)	ND (<2.0)	ND (<2.0)	ND (<2.0)	ND (<2.0)	ND (<2.0)	ND (<2.0)
MW-249C	1/14/06	3,300	35.6J	ND (<10.0)	13.1J	ND (<10.0)	ND (<10.0)	ND (<10.0)	ND (<10.0)	ND (<10.0)	ND (<10.0)	ND (<10.0)	ND (<10.0)	ND (<10.0)	ND (<10.0)	ND (<10.0)	ND (<10.0)	ND (<10.0)
MW-249C	4/6/06	3,220	62.4J	ND (<5.0)	12.1J	ND (<5.0)	ND (<5.0)	ND (<5.0)	ND (<5.0)	ND (<5.0)	ND (<5.0)	ND (<5.0)	ND (<5.0)	ND (<5.0)	ND (<5.0)	ND (<5.0)	ND (<5.0)	ND (<5.0)
MW-249C	7/17/06	3,100	15.3J	ND (<5.0)	10.1J	ND (<5.0)	ND (<5.0)	ND (<5.0)	ND (<5.0)	ND (<5.0)	ND (<5.0)	ND (<5.0)	ND (<5.0)	ND (<5.0)	ND (<5.0)	ND (<5.0)	ND (<5.0)	ND (<5.0)

Table 3. Results of analyses of detected volatile organic compounds (VOCs) [1] in ground-water samples from monitoring wells; April 2007 Status Report; Coliseum Boulevard Plume Investigation; Montgomery, Alabama.

Sample ID	Sample Date	Trichloroethene	cis-1,2-Dichloroethene	Vinyl Chloride	1,1-Dichloroethene	1,1,1-Trichloroethane	1,1,2-Trichloroethane	1,1-Dichloroethane	Benzene	Bromodichloromethane	Bromoform	Carbon Tetrachloride	Chloroform	Chloromethane	Dibromochloromethane	Methylene Chloride	Tetrachloroethylene	Toluene
		[Concentrations are expressed in micrograms per liter (µg/l)]																
		1.0 µg/l [2]	1.0 µg/l [2]	1.0 µg/l [2]	1.0 µg/l [2]	1.0 µg/l [2]	1.0 µg/l [2]	1.0 µg/l [2]	1.0 µg/l [2]	1.0 µg/l [2]	1.0 µg/l [2]	1.0 µg/l [2]	1.0 µg/l [2]	1.0 µg/l [2]	1.0 µg/l [2]	1.0 µg/l [2]	1.0 µg/l [2]	1.0 µg/l [2]
MW-249C	10/12/06	4,300	<10	<10	16	<10	<10	<10	<10	<10	<10	<10	<10	<10	<10	<10	<10	<10
MW-249C	1/12/07	4,400	20	<10	16	<10	<10	<10	<10	<10	<10	<10	15	<10	<10	<10	<10	<10
MW-249C	4/6/07	1,800	<10	<10	20	<10	<10	<10	<10	<10	<10	<10	<10	<10	<10	<10	<10	<10
MW-150A	2/18/05	31.1	ND	ND	ND	ND	ND	ND	ND	ND	ND	ND	ND	ND	ND	ND	ND	ND
MW-150A	4/12/05	24.9	ND	ND	ND	ND	ND	ND	ND	ND	ND	ND	ND	ND	ND	ND	ND	ND
MW-150A	7/8/05	41.2	ND	ND	ND	ND	ND	ND	ND	ND	ND	ND	ND	ND	ND	ND	ND	ND
MW-150A	10/5/05	48.4	ND	ND	ND	ND	ND	ND	ND	ND	ND	ND	ND	ND	ND	ND	ND	ND
MW-150A	1/13/06	120	ND	ND	ND	ND	ND	ND	ND	ND	ND	ND	ND	ND	ND	ND	ND	ND
MW-150A dup	1/13/06	130	ND	ND	ND	ND	ND	ND	ND	ND	ND	ND	ND	ND	ND	ND	ND	ND
MW-150A	4/5/06	126	ND	ND	ND	ND	ND	ND	ND	ND	ND	ND	ND	ND	ND	ND	ND	ND
MW-150A	7/13/06	125	ND	ND	ND	ND	ND	ND	ND	ND	ND	ND	ND	ND	ND	ND	ND	ND
MW-150A	10/11/06	130	<1	<1	<1	<1	<1	<1	<1	<1	<1	<1	<1	<1	<1	<1	<1	<1
MW-150A	1/12/07	260	<1	<1	1	<1	<1	<1	<1	<1	<1	<1	<1	<1	<1	<1	<1	<1
MW-150A	4/6/07	170	<1	<1	<1	<1	<1	<1	<1	<1	<1	<1	<1	<1	<1	<1	<1	<1
MW-250B	2/18/05	4,550	ND (<10.0)	ND (<10.0)	18.7J	ND (<10.0)	ND (<10.0)	ND (<10.0)	ND (<10.0)	ND (<10.0)	ND (<10.0)	ND (<10.0)	ND (<10.0)	ND (<10.0)	ND (<10.0)	ND (<10.0)	ND (<10.0)	ND (<10.0)
MW-250B	4/12/05	4,410	ND (<10.0)	ND (<10.0)	18.5J	ND (<10.0)	ND (<10.0)	ND (<10.0)	ND (<10.0)	ND (<10.0)	ND (<10.0)	ND (<10.0)	ND (<10.0)	ND (<10.0)	ND (<10.0)	ND (<10.0)	ND (<10.0)	ND (<10.0)
MW-250B	7/11/05	4,510	ND (<10.0)	ND (<10.0)	25.9J	ND (<10.0)	ND (<10.0)	ND (<10.0)	ND (<10.0)	ND (<10.0)	ND (<10.0)	ND (<10.0)	ND (<10.0)	ND (<10.0)	ND (<10.0)	ND (<10.0)	ND (<10.0)	ND (<10.0)
MW-250B	10/5/05	3,990	ND (<10.0)	ND (<10.0)	19.4J	ND (<10.0)	ND (<10.0)	ND (<10.0)	ND (<10.0)	ND (<10.0)	ND (<10.0)	ND (<10.0)	ND (<10.0)	ND (<10.0)	ND (<10.0)	ND (<10.0)	ND (<10.0)	ND (<10.0)
MW-250B	1/16/06	4,400	ND (<10.0)	ND (<10.0)	19.6J	ND (<10.0)	ND (<10.0)	ND (<10.0)	ND (<10.0)	ND (<10.0)	ND (<10.0)	ND (<10.0)	ND (<10.0)	ND (<10.0)	ND (<10.0)	ND (<10.0)	ND (<10.0)	ND (<10.0)
MW-250B	4/5/06	4,110	ND (<10.0)	ND (<10.0)	18.7J	ND (<10.0)	ND (<10.0)	ND (<10.0)	ND (<10.0)	ND (<10.0)	ND (<10.0)	ND (<10.0)	ND (<10.0)	ND (<10.0)	ND (<10.0)	ND (<10.0)	ND (<10.0)	ND (<10.0)
MW-250B	7/13/06	4,530	ND (<10.0)	ND (<10.0)	17.2J	ND (<10.0)	ND (<10.0)	ND (<10.0)	ND (<10.0)	ND (<10.0)	ND (<10.0)	ND (<10.0)	ND (<10.0)	ND (<10.0)	ND (<10.0)	ND (<10.0)	ND (<10.0)	ND (<10.0)
MW-250B	10/11/06	2,900	<10	<10	27	<10	<10	<10	<10	<10	<10	<10	<10	<10	<10	<10	<10	<10
MW-250B dup	10/11/06	2,600	<50	<50	<50	<50	<50	<50	<50	<50	<50	<50	<50	<50	<50	<50	<50	<50
MW-250B	1/12/07	3,100	<5	<5	11	<5	<5	<5	<5	<5	<5	<5	8	<5	<5	<5	<5	<5
MW-250B	4/6/07	4,000	<10	<10	<10	<10	<10	<10	<10	<10	<10	<10	<10	<10	<10	<10	<10	<10
MW-250B dup	4/6/07	4,100	<10	<10	<10	<10	<10	<10	<10	<10	<10	<10	<10	<10	<10	<10	<10	<10
MW-250C	2/18/05	4,090	ND (<10.0)	ND (<10.0)	28.3J	ND (<10.0)	ND (<10.0)	ND (<10.0)	ND (<10.0)	ND (<10.0)	ND (<10.0)	ND (<10.0)	ND (<10.0)	ND (<10.0)	ND (<10.0)	ND (<10.0)	ND (<10.0)	ND (<10.0)
MW-250C	4/12/05	5,890	ND (<10.0)	ND (<10.0)	27.7J	ND (<10.0)	ND (<10.0)	ND (<10.0)	ND (<10.0)	ND (<10.0)	ND (<10.0)	ND (<10.0)	ND (<10.0)	ND (<10.0)	ND (<10.0)	ND (<10.0)	ND (<10.0)	ND (<10.0)
MW-250C	7/11/05	6,730	ND (<10.0)	ND (<10.0)	30.3J	ND (<10.0)	ND (<10.0)	ND (<10.0)	ND (<10.0)	ND (<10.0)	ND (<10.0)	ND (<10.0)	ND (<10.0)	ND (<10.0)	ND (<10.0)	ND (<10.0)	ND (<10.0)	ND (<10.0)
MW-250C	10/5/05	6,540	ND (<10.0)	ND (<10.0)	31.4J	ND (<10.0)	ND (<10.0)	ND (<10.0)	ND (<10.0)	ND (<10.0)	ND (<10.0)	ND (<10.0)	ND (<10.0)	ND (<10.0)	ND (<10.0)	ND (<10.0)	ND (<10.0)	ND (<10.0)
MW-250C	1/16/06	6,300	ND (<10.0)	ND (<10.0)	30.4J	ND (<10.0)	ND (<10.0)	ND (<10.0)	ND (<10.0)	ND (<10.0)	ND (<10.0)	ND (<10.0)	ND (<10.0)	ND (<10.0)	ND (<10.0)	ND (<10.0)	ND (<10.0)	ND (<10.0)
MW-250C	4/6/06	5,980	ND (<10.0)	ND (<10.0)	29.4J	ND (<10.0)	ND (<10.0)	ND (<10.0)	ND (<10.0)	ND (<10.0)	ND (<10.0)	ND (<10.0)	ND (<10.0)	ND (<10.0)	ND (<10.0)	ND (<10.0)	ND (<10.0)	ND (<10.0)
MW-250C	7/14/06	7,540	ND (<10.0)	ND (<10.0)	35.3J	ND (<10.0)	ND (<10.0)	ND (<10.0)	ND (<10.0)	ND (<10.0)	ND (<10.0)	ND (<10.0)	ND (<10.0)	ND (<10.0)	ND (<10.0)	ND (<10.0)	ND (<10.0)	ND (<10.0)
MW-250C	10/11/06	7,900	<25	<25	54	<25	<25	<25	<25	<25	<25	<25	<25	<25	<25	<25	<25	<25
MW-250C	1/12/07	7,600	<10	<10	38	<10	<10	<10	<10	<10	<10	<10	<10	<10	<10	<10	<10	<10
MW-250C	4/6/07	8,300	<10	<10	40	<10	<10	<10	<10	<10	<10	<10	<10	<10	<10	<10	<10	<10
MW-151A	2/3/05	106	ND	ND	1.4J	ND	ND	ND	ND	ND	ND	ND	ND	ND	ND	ND	ND	ND
MW-151A	4/11/05	150	ND	ND	1.5J	ND	ND	ND	ND	ND	ND	ND	ND	ND	ND	ND	ND	ND
MW-151A	7/8/05	72.3	ND	ND	1.0J	ND	ND	ND	ND	ND	ND	ND	ND	ND	ND	ND	ND	ND
MW-151A	10/4/05	64.9	ND	ND	1.2J	ND	ND	ND	ND	ND	ND	ND	ND	ND	ND	ND	ND	ND
MW-151A	1/12/06	54.4	ND	ND	1.1J	ND	ND	ND	ND	ND	ND	ND	1.0J	ND	ND	ND	ND	ND
MW-151A	4/5/06	53.5	ND	ND	1.5J	ND	ND	ND	ND	ND	ND	ND	1.6J	ND	ND	ND	ND	ND
MW-151A	7/11/06	64.0	ND	ND	ND	ND	ND	ND	ND	ND	ND	ND	1.0J	ND	ND	ND	ND	ND
MW-151A	10/11/06	99	<1	<1	2	<1	<1	<1	<1	<1	<1	<1	<1	<1	<1	<1	<1	<1
MW-151A	1/2/07	4	<1	<1	<1	<1	<1	<1	<1	<1	<1	<1	<1	<1	<1	<1	<1	<1
MW-151A	4/5/07	150	<1	<1	2	<1	<1	<1	<1	<1	<1	<1	1	<1	<1	<1	<1	<1
MW-251B	2/3/05	171	ND	ND	4.5J	ND	ND	ND	ND	ND	ND	1.2J	1.3J	ND	ND	ND	ND	ND
MW-251B	4/11/05	173	ND	ND	4.3J	ND	ND	ND	ND	ND	ND	1.1J	1.2J	ND	ND	ND	ND	ND
MW-251B	7/8/05	129	ND	ND	3.1J	ND	ND	ND	ND	ND	ND	1.0J	ND	ND	ND	ND	ND	ND
MW-251B	10/4/05	127	ND	ND	2.4J	ND	ND	ND	ND	ND	ND	ND	ND	ND	ND	ND	ND	ND
MW-251B	1/12/06	160	ND	ND	4.4J	ND	ND	ND	ND	ND	ND	1.1J	ND	ND	ND	ND	ND	ND
MW-251B	4/5/06	209	ND	ND	5.4J	ND	ND	ND	ND	ND	ND	1.5J	1.4J	ND	ND	ND	ND	ND
MW-251B	7/11/06	179	ND	ND	4.1J	ND	ND	ND	ND	ND	ND	1.5J	ND	ND	ND	ND	ND	ND
MW-251B	10/11/06	190	<1	<1	6	<1	<1	<1	<1	<1	<1	3	<1	<1	<1	<1	<1	<1
MW-251B	1/2/07	170	<1	<1	4	<1	<1	<1	<1	<1	<1	<1	<1	<1	<1	<1	<1	<1
MW-251B	4/5/07	220	<1	<1	6	<1	<1	<1	<1	<1	<1	1	1	<1	<1	<1	<1	<1
MW-152A	2/4/05	68.1	ND	ND	ND	ND	ND	ND	ND	ND	ND	ND	ND	ND	ND	ND	ND	ND
MW-152A	4/12/05	66.8	ND	ND	ND	ND	ND	ND	ND	ND	ND	ND	ND	ND	ND	ND	ND	ND

Table 3. Results of analyses of detected volatile organic compounds (VOCs) [1] in ground-water samples from monitoring wells; April 2007 Status Report; Coliseum Boulevard Plume Investigation; Montgomery, Alabama.

Sample ID	Sample Date	Trichloroethene	cis-1,2-Dichloroethene	Vinyl Chloride	1,1-Dichloroethene	1,1,1-Trichloroethane	1,1,2-Trichloroethane	1,1-Dichloroethane	Benzene	Bromodichloromethane	Bromoform	Carbon Tetrachloride	Chloroform	Chloromethane	Dibromochloromethane	Methylene Chloride	Tetrachloroethylene	Toluene
		[Concentrations are expressed in micrograms per liter (µg/l)]																
		1.0 µg/l [2]	1.0 µg/l [2]	1.0 µg/l [2]	1.0 µg/l [2]	1.0 µg/l [2]	1.0 µg/l [2]	1.0 µg/l [2]	1.0 µg/l [2]	1.0 µg/l [2]	1.0 µg/l [2]	1.0 µg/l [2]	1.0 µg/l [2]	1.0 µg/l [2]	1.0 µg/l [2]	1.0 µg/l [2]	1.0 µg/l [2]	1.0 µg/l [2]
MW-152A	7/8/05	83.3	ND	ND	ND	ND	ND	ND	ND	ND	ND	ND	ND	ND	ND	ND	ND	ND
MW-152A	10/5/05	93.9	ND	ND	ND	ND	ND	ND	ND	ND	ND	ND	ND	ND	ND	ND	ND	ND
MW-152A	1/12/06	140	ND	ND	ND	ND	ND	ND	ND	ND	ND	ND	ND	ND	ND	ND	ND	ND
MW-152A	4/5/06	107	ND	ND	ND	ND	ND	ND	ND	ND	ND	ND	ND	ND	ND	ND	ND	ND
MW-152A	7/11/06	141	ND	ND	ND	ND	ND	ND	ND	ND	ND	ND	ND	ND	ND	ND	ND	ND
MW-152A dup	7/11/06	142	ND	ND	ND	ND	ND	ND	ND	ND	ND	ND	ND	ND	ND	ND	ND	ND
MW-152A	10/10/06	200	<1	<1	<1	<1	<1	<1	<1	<1	<1	<1	<1	<1	<1	<1	<1	<1
MW-152A	1/4/07	160	<1	<1	<1	<1	<1	<1	<1	<1	<1	<1	<1	<1	<1	<1	<1	<1
MW-152A	4/5/07	100	<1	<1	<1	<1	<1	<1	<1	<1	<1	<1	1	<1	<1	<1	<1	<1
MW-252B	2/4/05	930	ND (<2.5)	ND (<2.5)	4.9J	ND (<2.5)	ND (<2.5)	ND (<2.5)	ND (<2.5)	ND (<2.5)	ND (<2.5)	ND (<2.5)	ND (<2.5)	ND (<2.5)	ND (<2.5)	ND (<2.5)	ND (<2.5)	ND (<2.5)
MW-252B	4/12/05	757	ND	ND	3.1J	ND	ND	ND	ND	ND	ND	ND	ND	ND	ND	ND	ND	ND
MW-252B	7/8/05	445	ND	ND	ND	ND	ND	ND	ND	ND	ND	ND	ND	ND	ND	ND	ND	ND
MW-252B	10/5/05	583	ND (<2.0)	ND (<2.0)	2.3J	ND (<2.0)	ND (<2.0)	ND (<2.0)	ND (<2.0)	ND (<2.0)	ND (<2.0)	ND (<2.0)	ND (<2.0)	ND (<2.0)	ND (<2.0)	ND (<2.0)	ND (<2.0)	ND (<2.0)
MW-252B	1/12/06	700	ND (<2.0)	ND (<2.0)	4.0J	ND (<2.0)	ND (<2.0)	ND (<2.0)	ND (<2.0)	ND (<2.0)	ND (<2.0)	ND (<2.0)	ND (<2.0)	ND (<2.0)	ND (<2.0)	ND (<2.0)	ND (<2.0)	ND (<2.0)
MW-252B	4/5/06	566	ND (<2.0)	ND (<2.0)	2.6J	ND (<2.0)	ND (<2.0)	ND (<2.0)	ND (<2.0)	ND (<2.0)	ND (<2.0)	ND (<2.0)	ND (<2.0)	ND (<2.0)	ND (<2.0)	ND (<2.0)	ND (<2.0)	ND (<2.0)
MW-252B	7/12/06	2,910	ND (<10.0)	ND (<10.0)	13.4J	ND (<10.0)	ND (<10.0)	ND (<10.0)	ND (<10.0)	ND (<10.0)	ND (<10.0)	ND (<10.0)	ND (<10.0)	ND (<10.0)	ND (<10.0)	ND (<10.0)	ND (<10.0)	ND (<10.0)
MW-252B	10/10/06	690	<5	<5	<5	<5	<5	<5	<5	<5	<5	<5	<5	<5	<5	<5	<5	<5
MW-252B	1/4/07	620	<1	<1	4	<1	<1	<1	<1	<1	<1	<1	<1	<1	<1	<1	<1	<1
MW-252B	4/5/07	600	<2	<2	3	<2	<2	<2	<2	<2	<2	<2	<2	<2	<2	<2	<2	<2
MW-153	11/18/05	153	ND	ND	1.4J	ND	ND	ND	ND	ND	ND	ND	2.4J	ND	ND	ND	ND	ND
MW-153	1/5/06	150	ND	ND	1.4J	ND	ND	ND	ND	ND	ND	ND	ND	ND	ND	ND	ND	ND
MW-153	4/3/06	178	ND	ND	1.8J	ND	ND	ND	ND	ND	ND	ND	1.0J	ND	ND	ND	ND	ND
MW-153	7/5/06	224	ND	ND	1.9J	ND	ND	ND	ND	ND	ND	ND	ND	1.6J	ND	ND	ND	ND
MW-153	10/5/06	180	<1	<1	3	<1	<1	<1	<1	<1	<1	<1	<1	<1	<1	<1	<1	<1
MW-153	1/22/07	240	2	<1	4	<1	<1	<1	<1	<1	<1	<1	2	1	<1	<1	<1	<1
MW-153	4/4/07	240	1	<1	3	<1	<1	<1	<1	<1	<1	<1	1	<1	<1	<1	<1	<1
MW-154	12/20/05	ND	ND	ND	ND	ND	ND	ND	ND	ND	ND	ND	3.9J	ND	ND	ND	ND	ND
MW-154	1/3/06	ND	ND	ND	ND	ND	ND	ND	ND	ND	ND	ND	1.0J	ND	ND	ND	ND	ND
MW-154	4/3/06	ND	ND	ND	ND	ND	ND	ND	ND	ND	ND	ND	ND	ND	ND	ND	ND	ND
MW-154	7/5/06	ND	ND	ND	ND	ND	ND	ND	ND	ND	ND	ND	ND	ND	ND	ND	ND	ND
MW-154	10/5/06	<1	<1	<1	<1	<1	<1	<1	<1	<1	<1	<1	<1	<1	<1	<1	<1	<1
MW-154 dup	10/5/06	<1	<1	<1	<1	<1	<1	<1	<1	<1	<1	<1	<1	<1	<1	<1	<1	<1
MW-154	1/22/07	<1	<1	<1	<1	<1	<1	<1	<1	<1	<1	<1	<1	<1	<1	<1	<1	<1
MW-154	4/4/07	<1	<1	<1	<1	<1	<1	<1	<1	<1	<1	<1	<1	<1	<1	<1	<1	<1
MW-155	12/16/05	ND	ND	ND	ND	ND	ND	ND	ND	1.3J	ND	ND	16.1J	ND	ND	ND	ND	ND
MW-155	1/4/06	ND	ND	ND	ND	ND	ND	ND	ND	ND	ND	ND	ND	ND	ND	ND	ND	1.5J
MW-155	4/3/06	ND	ND	ND	ND	ND	ND	ND	ND	ND	ND	ND	ND	ND	ND	ND	ND	ND
MW-155 dup	4/3/06	ND	ND	ND	ND	ND	ND	ND	ND	ND	ND	ND	ND	ND	ND	ND	ND	ND
MW-155	7/6/06	ND	ND	ND	ND	ND	ND	ND	ND	ND	ND	ND	ND	ND	ND	ND	ND	ND
MW-155	10/9/06	<1	<1	<1	<1	<1	<1	<1	<1	<1	<1	<1	<1	<1	<1	<1	<1	<1
MW-155	1/23/07	<1	<1	<1	<1	<1	<1	<1	<1	<1	<1	<1	<1	<1	<1	<1	<1	<1
MW-155 dup	1/23/07	<1	<1	<1	<1	<1	<1	<1	<1	<1	<1	<1	<1	<1	<1	<1	<1	<1
MW-155	4/3/07	<1	<1	<1	<1	<1	<1	<1	<1	<1	<1	<1	<1	<1	<1	<1	<1	<1
MW-156	12/22/05	38.1	ND	ND	ND	ND	ND	ND	ND	ND	ND	ND	2.8J	ND	ND	ND	ND	ND
MW-156	1/4/06	51.0	ND	ND	ND	ND	ND	ND	ND	ND	ND	ND	1.0J	ND	ND	ND	ND	ND
MW-156	4/3/06	58.1	ND	ND	ND	ND	ND	ND	ND	ND	ND	ND	ND	ND	ND	ND	ND	ND
MW-156	7/13/06	58.9	ND	ND	ND	ND	ND	ND	ND	ND	ND	ND	ND	ND	ND	ND	ND	ND
MW-156	10/9/06	65	<1	<1	<1	<1	<1	<1	<1	<1	<1	<1	<1	<1	<1	<1	<1	<1
MW-156	1/10/07	58	<1	<1	<1	<1	<1	<1	<1	<1	<1	<1	<1	<1	<1	<1	<1	<1
MW-156	4/4/07	84	<1	<1	<1	<1	<1	<1	<1	<1	<1	<1	<1	<1	<1	<1	<1	<1
MW-339	2/7/03	ND	ND	ND	ND	ND	ND	ND	ND	ND	ND	ND	ND	ND	ND	ND	ND	ND
MW-339	2/18/03	ND	ND	ND	ND	ND	ND	ND	ND	ND	ND	ND	ND	ND	ND	ND	ND	ND
MW-339	4/1/03	ND	ND	ND	ND	ND	ND	ND	ND	ND	ND	ND	ND	ND	ND	ND	ND	ND
MW-339 dup	4/1/03	ND	ND	ND	ND	ND	ND	ND	ND	ND	ND	ND	ND	ND	ND	ND	ND	ND
MW-339	7/7/04	ND	ND	ND	ND	ND	ND	ND	ND	ND	ND	ND	ND	ND	ND	ND	ND	ND
MW-339	10/5/05	ND	ND	ND	ND	ND	ND	ND	ND	ND	ND	ND	ND	ND	ND	ND	ND	ND
MW-339	4/18/06	ND	ND	ND	ND	ND	ND	ND	ND	ND	ND	ND	ND	ND	ND	ND	ND	ND
MW-339	1/24/07	<1	<1	<1	<1	<1	<1	<1	<1	<1	<1	<1	<1	<1	<1	<1	<1	<1
MW-340	2/7/03	ND	ND	ND	ND	ND	ND	ND	ND	ND	ND	ND	1.0J	ND	ND	ND	ND	ND

Table 3. Results of analyses of detected volatile organic compounds (VOCs) [1] in ground-water samples from monitoring wells; April 2007 Status Report; Coliseum Boulevard Plume Investigation; Montgomery, Alabama.

Sample ID	Sample Date	Trichloroethene	cis-1,2-Dichloroethene	Vinyl Chloride	1,1-Dichloroethene	1,1,1-Trichloroethane	1,1,2-Trichloroethane	1,1-Dichloroethane	Benzene	Bromodichloromethane	Bromoform	Carbon Tetrachloride	Chloroform	Chloromethane	Dibromochloromethane	Methylene Chloride	Tetrachloroethylene	Toluene
		[Concentrations are expressed in micrograms per liter (µg/l)]																
		1.0 µg/l [2]	1.0 µg/l [2]	1.0 µg/l [2]	1.0 µg/l [2]	1.0 µg/l [2]	1.0 µg/l [2]	1.0 µg/l [2]	1.0 µg/l [2]	1.0 µg/l [2]	1.0 µg/l [2]	1.0 µg/l [2]	1.0 µg/l [2]	1.0 µg/l [2]	1.0 µg/l [2]	1.0 µg/l [2]	1.0 µg/l [2]	1.0 µg/l [2]
MW-340	2/20/03	ND	ND	ND	ND	ND	ND	ND	ND	ND	ND	ND	ND	1.2J	ND	ND	ND	ND
MW-340	4/1/03	ND	ND	ND	ND	ND	ND	ND	ND	ND	ND	ND	ND	ND	ND	ND	ND	ND
MW-340	7/7/04	ND	ND	ND	ND	ND	ND	ND	ND	ND	ND	ND	ND	ND	ND	ND	ND	ND
MW-340	10/6/05	ND	ND	ND	ND	ND	ND	ND	ND	ND	ND	ND	ND	ND	ND	ND	ND	ND
MW-340 dup	10/6/05	ND	ND	ND	ND	ND	ND	ND	ND	ND	ND	ND	ND	ND	ND	ND	ND	ND
MW-340	4/27/06	ND	ND	ND	ND	ND	ND	ND	ND	ND	ND	ND	ND	ND	ND	ND	ND	ND
MW-340	1/11/07	<1	<1	<1	<1	<1	<1	<1	<1	<1	<1	<1	<1	<1	<1	<1	<1	<1
MW-340 dup	1/11/07	<1	<1	<1	<1	<1	<1	<1	<1	<1	<1	<1	<1	<1	<1	<1	<1	<1
MW-341	2/7/03	1.2J	ND	ND	ND	ND	ND	ND	ND	ND	ND	ND	3.4J	ND	ND	ND	ND	ND
MW-341	2/19/03	ND	ND	ND	ND	ND	ND	ND	ND	ND	ND	ND	1.6J	ND	ND	ND	ND	1.3J
MW-341	4/2/03	ND	ND	ND	ND	ND	ND	ND	ND	ND	ND	ND	ND	ND	ND	1.1J	ND	4.1J
MW-341	7/8/04	ND	ND	ND	ND	ND	ND	ND	ND	ND	ND	ND	ND	1.2J	ND	ND	ND	ND
MW-341	4/14/05	ND	ND	ND	ND	ND	ND	ND	ND	ND	ND	ND	ND	ND	ND	ND	ND	1.2J
MW-341	7/12/05	ND	ND	ND	ND	ND	ND	ND	ND	ND	ND	ND	ND	ND	ND	ND	ND	ND
MW-341	10/6/05	ND	ND	ND	ND	ND	ND	ND	ND	ND	ND	ND	ND	ND	ND	ND	ND	1.1J
MW-341	1/16/06	1.6J	ND	ND	ND	ND	ND	ND	ND	ND	ND	ND	ND	ND	ND	ND	ND	ND
MW-341	4/7/06	19.1J	ND	ND	ND	ND	ND	ND	ND	ND	ND	ND	ND	ND	ND	ND	ND	ND
MW-341 dup	4/7/06	19.5J	ND	ND	ND	ND	ND	ND	ND	ND	ND	ND	ND	ND	ND	ND	ND	ND
MW-341	7/14/06	3.0J	ND	ND	ND	ND	ND	ND	ND	ND	ND	ND	ND	ND	ND	ND	ND	ND
MW-341	10/20/06	<1	<1	<1	<1	<1	<1	<1	<1	<1	<1	<1	<1	<1	<1	<1	<1	<1
MW-341 dup	10/20/06	<1	<1	<1	<1	<1	<1	<1	<1	<1	<1	<1	<1	<1	<1	<1	<1	<1
MW-341	1/23/07	<1	<1	<1	<1	<1	<1	<1	<1	<1	<1	<1	<1	<1	<1	<1	<1	<1
MW-341	4/17/07	<1	<1	<1	<1	<1	<1	<1	<1	<1	<1	<1	<1	<1	<1	<1	<1	<1
MW-342	2/7/03	ND	ND	ND	ND	ND	ND	ND	ND	ND	ND	ND	ND	ND	ND	ND	ND	ND
MW-342	4/2/03	ND	ND	ND	ND	ND	ND	ND	ND	ND	ND	ND	ND	ND	ND	ND	ND	ND
MW-342	7/8/04	ND	ND	ND	ND	ND	ND	ND	ND	ND	ND	ND	ND	ND	ND	ND	ND	ND
MW-342	10/6/05	ND	ND	ND	ND	ND	ND	ND	ND	ND	ND	ND	ND	ND	ND	ND	ND	ND
MW-342	4/27/06	ND	ND	ND	ND	ND	ND	ND	ND	ND	ND	ND	ND	ND	ND	ND	ND	ND
MW-342	1/25/07	<1	<1	<1	<1	<1	<1	<1	<1	<1	<1	<1	<1	<1	<1	<1	<1	<1
MW-357	3/30/06	ND	ND	ND	ND	ND	ND	ND	ND	ND	ND	ND	1.2J	ND	ND	ND	ND	ND
MW-357	4/20/06	ND	ND	ND	ND	ND	ND	ND	ND	ND	ND	ND	ND	ND	ND	ND	ND	ND
MW-357	7/26/06	4.1J	ND	ND	ND	ND	ND	ND	ND	ND	ND	ND	ND	ND	ND	ND	ND	ND
MW-357	10/19/06	2	<1	<1	1	<1	<1	<1	<1	<1	<1	<1	<1	<1	<1	<1	<1	<1
MW-357	1/23/07	1	<1	<1	<1	<1	<1	<1	<1	<1	<1	<1	<1	<1	<1	<1	<1	<1
MW-357	4/18/07	<1	<1	<1	<1	<1	<1	<1	<1	<1	<1	<1	<1	<1	<1	<1	<1	<1
MW-457	3/28/06	ND	ND	ND	ND	ND	ND	ND	ND	ND	ND	ND	ND	ND	ND	ND	ND	ND
MW-457	4/24/06	ND	ND	ND	ND	ND	ND	ND	ND	ND	ND	ND	ND	ND	ND	ND	ND	ND
MW-457	7/25/06	ND	ND	ND	ND	ND	ND	ND	ND	ND	ND	ND	ND	ND	ND	ND	ND	ND
MW-457	10/20/06	<1	<1	<1	<1	<1	<1	<1	<1	<1	<1	<1	<1	<1	<1	<1	<1	<1
MW-457	1/24/07	<1	<1	<1	<1	<1	<1	<1	<1	<1	<1	<1	<1	<1	<1	<1	<1	<1
MW-457	4/19/07	<1	<1	<1	<1	<1	<1	<1	<1	<1	<1	<1	<1	<1	<1	<1	<1	<1

Notes:

[1] Samples were analyzed in accordance with Method 8260 outlined in Test Methods for Evaluating Solid Waste Physical/Chemical Methods , EPA, SW-846.

[2] MDL - Method Detection Limit of 1.0 microgram per liter (µg/L) for the laboratory analyses. Detection limits varied for some samples and are indicated in parentheses ( ).

[3] ND - Not Detected; Detection limits varied for some samples and are indicated in parentheses ( ). Compounds were not detected at an elevated detection level for the sample.

[4] J - Concentration below calibration curve but above detection limit. In July 2005, the definition of a "J" flag was modified to flag samples with concentrations below the practical quantitation level, rather than the calibration curve values.

[5] dup - Duplicate samples were collected for quality assurance/quality control purposes.

[6] Samples

[7] Ground-water samples collected from monitoring wells MW-103 and MW-203 may have been inadvertently switched in the field during the October 2004 sampling event.

[8] B - Compound of interest was found above the detection limit concentration in a laboratory blank sample

[9] Samples collected from monitoring wells MW-104 and MW-109 on October 6, 2003, were reanalyzed out of holding time.

[10] Corrected results - Constituent results for monitoring well MW-108 were inadvertently transposed in October 2002.

[11] NS - Not Sampled; Monitoring wells MW-122, MW-220 and MW-222 were abandoned on May 20, 2005 at the request of the Alabama Department of Environmental Management.

[12] Monitoring wells MW-131, MW-231 and MW-237C were initially sampled on April 7, 10, and 12, 2006, respectively. The wells were resampled for VOCs during the collection of samples for methane, ethane and ethene analyses on April 14 and 20, 2006.

[13] Ground-water samples collected from monitoring wells MW-138A and MW-238B may have been inadvertently switched in the field during the April 2006 sampling event.

[14] Monitoring wells MW-143A, MW-144A, MW-244B, MW-244C, MW-145A, MW-146A, and MW-246B were initially sampled on April 5-7, but samples were inadvertently not collected for inorganic (alkalinity, chloride, nitrate, nitrite, and sulfate) analyses. . Therefore, the wells were resampled on April 8 and 11, 2005

Table 3. Results of analyses of detected volatile organic compounds (VOCs) [1] in ground-water samples from monitoring wells; April 2007 Status Report; Coliseum Boulevard Plume Investigation; Montgomery, Alabama.

		Trichloroethene	cis-1,2-Dichloroethene	Vinyl Chloride	1,1-Dichloroethene	1,1,1-Trichloroethane	1,1,2-Trichloroethane	1,1-Dichloroethane	Benzene	Bromodichloromethane	Bromoform	Carbon Tetrachloride	Chloroform	Chloromethane	Dibromochloromethane	Methylene Chloride	Tetrachloroethylene	Toluene
		[Concentrations are expressed in micrograms per liter (µg/l)]																
Sample ID	**Sample Date**	**1.0 µg/l [2]**	**1.0 µg/l [2]**	**1.0 µg/l [2]**	**1.0 µg/l [2]**	**1.0 µg/l [2]**	**1.0 µg/l [2]**	**1.0 µg/l [2]**	**1.0 µg/l [2]**	**1.0 µg/l [2]**	**1.0 µg/l [2]**	**1.0 µg/l [2]**	**1.0 µg/l [2]**	**1.0 µg/l [2]**	**1.0 µg/l [2]**	**1.0 µg/l [2]**	**1.0 µg/l [2]**	**1.0 µg/l [2]**

[15] Monitoring well MW-145A was initially sampled on July 9, 2005, but a duplicate sample and a sample for total iron were not collected for analyses due to insufficent groundwater, therefore, the well was resampled on July 28, 2005.

Table 4. Results of analyses[1] for total alkalinity, chloride, nitrate, nitrite, sulfate, ferrous [Fe (II)] iron, total iron, methane, ethane, and ethene in ground-water confirmation samples from selected monitoring wells; April 2007 Status Report; Coliseum Boulevard Plume Investigation; Montgomery, Alabama.

		Total Alkalinity	Chloride	Nitrate	Nitrite	Sulfate	Fe (II) Iron[2]	Total Iron[2]	Methane[3]	Ethane[3]	Ethene[3]
		Method Detection Limit[4]									
Sample Identifier	Sample Date[5]	1.0 mg $CaCO_3$/l [6]	0.50 mg/l as Cl	0.10 mg NO_3-N/l	0.10 mg NO_2-N/l	0.50 mg/l as SO_4	0.50 mg/l as Ferrous Iron	0.50 mg/l as Fe	2.0 µg/l	4.0 µg/l	3.0 µg/l

Table 4. Results of analyses[1] for total alkalinity, chloride, nitrate, nitrite, sulfate, ferrous [Fe (II)] iron, total iron, methane, ethane, and ethene in ground-water confirmation samples from selected monitoring wells; April 2007 Status Report; Coliseum Boulevard Plume Investigation; Montgomery, Alabama.

		Total Alkalinity	Chloride	Nitrate	Nitrite	Sulfate	Fe (II) Iron[2]	Total Iron[2]	Methane[3]	Ethane[3]	Ethene[3]
		Method Detection Limit[4]									
Sample Identifier	**Sample Date[5]**	**1.0 mg $CaCO_3$/l [6]**	**0.50 mg/l as Cl**	**0.10 mg NO_3-N/l**	**0.10 mg NO_2-N/l**	**0.50 mg/l as SO_4**	**0.50 mg/l as Ferrous Iron**	**0.50 mg/l as Fe**	**2.0 µg/l**	**4.0 µg/l**	**3.0 µg/l**
MW-153	4/4/07	38	8	4.6	<0.1	8	NA	NA	NA	NA	NA
MW-154	4/4/07	8	10	4.0	<0.1	12	NA	NA	NA	NA	NA
MW-155	4/3/07	1	8	7	<0.1	16	NA	NA	NA	NA	NA
MW-156	4/4/07	10	4	4.9	<0.1	3	NA	NA	NA	NA	NA
MW-457	4/19/07	106	11	<0.1	<0.1	12	NA	NA	NA	NA	NA

Notes:

[1] Samples were analyzed in accordance with methods outlined in Standard Methods for the Examination of Water and Wastewater, Eighteenth Edition, 1992 and Methods for Chemical Analysis of Water and Wastes, EPA-600/4-79-020.

[2] Ferrous [Fe(II)] and total iron were analyzed in the field using a CHEMetrics VVR Photometer ®. Prior to July 2002, total iron was analyzed by **TTL**'s laboratory.

[3] Methane, Ethane, and Ethene samples were analyzed by Severn Trent Laboratories, Inc. (STL) in accordance with Method RSK-175.

[4] MDL - Method Detection Limit of compounds for the laboratory analyses

[5] Ground-water samples were collected from wells in accordance with Modification to Addendum 13 - Ground-water Monitoring Plan. Historical data from other monitoring wells at the site can be found in previous quarterly status reports.

[6] The MDL for total alkalinity (1.0 mg/L) was adjusted to 0.01 mg/L after April 29, 2004, to account for samples that also required Bicarbonate and Carbonate alkalinity determinations.

Table 5. Results of total organic carbon (TOC)[1] analyses in ground-water samples from monitoring wells; April 2007 Status Report; Coliseum Boulevard Plume Investigation; Montgomery, Alabama.

		Total Organic Carbon [Concentrations are expressed in milligrams per liter (mg/l)]
Sample Identifier	**Sample Date[2]**	**0.5 mg/l [3]**
MW-2A	7/11/02	0.6
	10/9/02	1.7
	1/14/03	23.7
	4/15/03	20.8
	10/9/03	2.3
	7/13/04	0.9
	1/11/05	1.2
MW-3A	7/12/02	ND[4]
	10/9/02	0.9
	1/14/03	11.3
	4/16/03	6.7
	4/9/04	0.5
	7/15/04	3.3
	10/12/04	0.6

Table continued on next page

Table 5. Results of total organic carbon (TOC)[1] analyses in ground-water samples from monitoring wells; April 2007 Status Report; Coliseum Boulevard Plume Investigation; Montgomery, Alabama.

		Total Organic Carbon [Concentrations are expressed in milligrams per liter (mg/l)]
Sample Identifier	**Sample Date[2]**	**0.5 mg/l [3]**
MW-102	10/12/06	7.9
	4/12/07	6.4
MW-202	10/12/06	0.9
MW-202 dup	10/12/06	1.0
MW-202	4/12/07	0.7
MW-106	4/9/02	ND (<5.0)
	7/9/02	1.4
	10/3/02	1.9
	1/6/03	32.4
	4/3/03	12.7
	10/15/03	1.9
	1/9/04	1.1
MW-106 dup[5]	1/9/04	0.6
MW-106	4/12/04	0.5
	7/22/04	0.6
MW-106 dup	7/22/04	0.7
MW-106	10/13/04	0.8
	1/18/05	1.3
	4/18/05	1.3
	7/13/05	ND
	10/18/05	ND
	1/18/06	0.8
	4/10/06	0.5
	4/13/06	ND
	7/18/06	ND
	10/20/06	0.6
MW-106 dup	10/20/06	0.8
MW-106	1/15/07	0.6
	4/18/07	0.9

Table continued on next page

Table 5. Results of total organic carbon (TOC)[1] analyses in ground-water samples from monitoring wells; April 2007 Status Report; Coliseum Boulevard Plume Investigation; Montgomery, Alabama.

		Total Organic Carbon [Concentrations are expressed in milligrams per liter (mg/l)]
Sample Identifier	**Sample Date[2]**	**0.5 mg/l [3]**
MW-206	4/9/02	ND (<5.0)
	7/9/02	1.8
	10/3/02	0.8
	1/6/03	5.1
	4/3/03	1.5
	10/15/03	2.5
MW-206 dup	10/15/03	2.5
MW-206	1/8/04	ND
	4/12/04	ND
	7/22/04	0.8
	10/13/04	0.5
	1/18/05	1.0
MW-206 dup	1/18/05	0.8
MW-206	4/18/05	1.1
	7/13/05	ND
	10/18/05	ND
MW-206 dup	10/18/05	ND
MW-206	1/18/06	ND
	4/10/06	ND
	4/13/06	ND
	7/18/06	ND
	10/20/06	<0.5
	1/15/07	0.5
	4/18/07	1.2

Table continued on next page

Table 5. Results of total organic carbon (TOC)[1] analyses in ground-water samples from monitoring wells; April 2007 Status Report; Coliseum Boulevard Plume Investigation; Montgomery, Alabama.

		Total Organic Carbon [Concentrations are expressed in milligrams per liter (mg/l)]
Sample Identifier	**Sample Date[2]**	**0.5 mg/l [3]**
MW-107	4/9/02	ND (<5.0)
	7/9/02	0.9
	10/2/02	NC[6]
	1/7/03	5.6
	4/3/03	6.4
	7/2/03	0.7
MW-107 dup	7/2/03	0.6
MW-107	10/15/03	1.5
	1/9/04	ND
	4/13/04	0.5
MW-107 dup	4/13/04	0.6
MW-107	7/22/04	0.6
	10/14/04	ND
	1/19/05	0.7
	4/18/05	0.9
	7/13/05	ND
	10/18/05	ND
	1/18/06	ND
	4/10/06	ND
	7/19/06	ND
	10/19/06	0.9
	1/15/07	0.7
	4/16/07	0.6

Table continued on next page

Table 5. Results of total organic carbon (TOC)[1] analyses in ground-water samples from monitoring wells; April 2007 Status Report; Coliseum Boulevard Plume Investigation; Montgomery, Alabama.

		Total Organic Carbon [Concentrations are expressed in milligrams per liter (mg/l)]
Sample Identifier	**Sample Date[2]**	**0.5 mg/l [3]**
MW-207	4/9/02	ND (<5.0)
	7/9/02	0.7
	10/2/02	NC
	1/7/03	7.4
	4/3/03	7.1
MW-207 dup	4/3/03	8.7
MW-207	7/2/03	0.8
	10/15/03	2.3
	1/9/04	1.4
	4/12/04	1.1
	7/22/04	1.3
	10/13/04	1.0
	1/18/05	2.7
	4/18/05	3.2
	7/14/05	1.3
	10/18/05	ND
	1/18/06	0.9
	4/10/06	ND
MW-207 dup	4/10/06	ND
MW-207	7/19/06	ND
	10/19/06	1.1
	1/15/07	0.7
	4/16/07	0.8
MW-109	10/18/06	0.8
	4/19/07	1.0
MW-209	10/18/06	1.0
	4/19/07	1.0

Table continued on next page

Table 5. Results of total organic carbon (TOC)[1] analyses in ground-water samples from monitoring wells; April 2007 Status Report; Coliseum Boulevard Plume Investigation; Montgomery, Alabama.

		Total Organic Carbon [Concentrations are expressed in milligrams per liter (mg/l)]
Sample Identifier	**Sample Date[2]**	**0.5 mg/l [3]**
MW-223	7/17/02	0.5
	10/3/02	1.1
	1/8/03	16.9
	4/4/03	6.6
	7/8/04	0.6
	4/20/05	1.1
	7/18/05	0.8
	10/10/05	ND
	1/20/06	ND
	4/11/06	ND
	7/20/06	ND
	10/17/2006	0.9
	1/16/2007	0.7
	4/4/2007	0.6
MW-225	7/16/02	0.5
MW-225 dup	7/16/02	0.5
MW-225	10/3/02	1.5
	1/15/03	13.2
	4/22/03	10.3
	10/7/03	1.2
	7/21/04	1.0
	1/6/05	0.8
MW-225	10/17/05	ND
MW-225 dup	10/17/05	ND
MW-225	1/17/07	0.5

Table continued on next page

Table 5. Results of total organic carbon (TOC)[1] analyses in ground-water samples from monitoring wells; April 2007 Status Report; Coliseum Boulevard Plume Investigation; Montgomery, Alabama.

		Total Organic Carbon [Concentrations are expressed in milligrams per liter (mg/l)]
Sample Identifier	**Sample Date[2]**	**0.5 mg/l [3]**
MW-228	7/18/02	0.5
	10/14/02	0.8
MW-228 dup	10/14/02	0.7
MW-228	1/16/03	7.8
	4/9/03	5.7
	10/8/03	1.4
	7/12/04	0.6
	1/10/05	1.1

Table continued on next page

Table 5. Results of total organic carbon (TOC)[1] analyses in ground-water samples from monitoring wells; April 2007 Status Report; Coliseum Boulevard Plume Investigation; Montgomery, Alabama.

		Total Organic Carbon [Concentrations are expressed in milligrams per liter (mg/l)]
Sample Identifier	**Sample Date[2]**	**0.5 mg/l [3]**
MW-130	7/19/02	0.8
	10/16/02	0.8
	1/17/03	1.6
	4/9/03	3.7
	7/2/03	1.5
	10/16/03	1.0
MW-130 dup	10/16/03	0.9
MW-130	1/9/04	1.0
MW-130 dup	1/9/04	1.0
MW-130	4/13/04	1.0
	7/21/04	0.9
	10/14/04	0.7
	1/18/05	0.9
	4/20/05	1.5
	7/19/05	0.8
MW-130 dup	7/19/05	0.9
MW-130	10/18/05	ND
	1/21/06	0.8
	4/11/06	0.6
	7/20/06	0.5
	10/17/06	1.4
	1/8/07	0.7
	4/3/07	1.2

Table continued on next page

Table 5. Results of total organic carbon (TOC)[1] analyses in ground-water samples from monitoring wells; April 2007 Status Report; Coliseum Boulevard Plume Investigation; Montgomery, Alabama.

		Total Organic Carbon [Concentrations are expressed in milligrams per liter (mg/l)]
Sample Identifier	**Sample Date[2]**	**0.5 mg/l [3]**
MW-230	7/19/02	1.1
	10/16/02	0.9
	1/17/03	1.0
	4/9/03	5.3
	7/2/03	0.7
	10/16/03	0.7
	1/12/04	1.2
	4/13/04	ND
	7/21/04	0.6
	10/14/04	ND
	1/18/05	0.6
MW-230 dup	1/18/05	0.7
MW-230	4/20/05	1.8
	7/19/05	0.5
	10/18/05	ND
MW-230 dup	10/18/05	ND
MW-230	1/21/06	ND
	4/12/06	ND
MW-230 dup	4/12/06	ND
MW-230	7/20/06	0.6
MW-230 dup	7/20/06	ND
MW-230	10/17/06	0.9
	1/8/07	0.6
	4/3/07	0.7

Table continued on next page

Table 5. Results of total organic carbon (TOC)[1] analyses in ground-water samples from monitoring wells; April 2007 Status Report; Coliseum Boulevard Plume Investigation; Montgomery, Alabama.

		Total Organic Carbon [Concentrations are expressed in milligrams per liter (mg/l)]
Sample Identifier	**Sample Date[2]**	**0.5 mg/l [3]**
MW-131	7/11/02	0.9
	10/9/02	1.0
	1/14/03	8.9
	4/16/03	7.3
	10/14/03	1.6
	7/16/04	0.5
	1/20/05	1.1
	4/15/05	1.2
	7/13/05	ND
	10/13/05	ND
	1/18/06	0.6
MW-131 dup	1/18/06	0.7
MW-131	4/7/06	ND
	7/18/06	ND
MW-131 dup	7/18/06	ND
MW-131	10/18/06	0.7
	1/24/07	<0.5
	4/13/07	0.7

Table continued on next page

Table 5. Results of total organic carbon (TOC)[1] analyses in ground-water samples from monitoring wells; April 2007 Status Report; Coliseum Boulevard Plume Investigation; Montgomery, Alabama.

		Total Organic Carbon [Concentrations are expressed in milligrams per liter (mg/l)]
Sample Identifier	**Sample Date[2]**	**0.5 mg/l [3]**
MW-231	7/11/02	1.0
MW-231 dup	10/9/02	0.9
MW-231	1/14/03	7.8
	4/16/03	6.6
	10/14/03	ND
	7/16/04	ND
	1/20/05	0.8
	4/15/05	1.9
	7/13/05	ND
	10/13/05	0.7
	1/18/06	0.6
	4/10/06	ND
	7/18/06	ND
	10/18/06	0.8
	1/24/07	0.7
	4/16/07	0.6
MW-133	1/17/05	1.4
MW-233	1/17/05	0.9
MW-143A	10/10/06	1.7
	4/10/07	1.2
MW-244C	4/3/07	1.1
MW-243B	10/10/06	0.8
	4/10/07	0.9
MW-146A	10/9/06	1.5
	4/11/07	2.2
MW-246B	10/9/06	1.2
	4/11/07	1.1
MW-147A	10/9/06	2.1

Table 5. Results of total organic carbon (TOC)[1] analyses in ground-water samples from monitoring wells; April 2007 Status Report; Coliseum Boulevard Plume Investigation; Montgomery, Alabama.

		Total Organic Carbon [Concentrations are expressed in milligrams per liter (mg/l)]
Sample Identifier	**Sample Date[2]**	**0.5 mg/l [3]**
MW-147A dup	10/9/06	1.4
MW-147A	4/12/07	1.8
MW-247B	10/9/06	1.2
	4/12/07	1.0
MW-149A	10/12/06	0.6
	4/6/07	0.9
MW-249B	10/12/06	0.8
	4/6/07	1.1
MW-249C	10/12/06	0.6
	4/6/07	0.7
CMT 1-1	10/4/06	5.7
	1/8/07	2.4
	4/10/07	16.1
CMT 1-2	10/4/06	8.6
	1/8/07	5.1
	4/10/07	34.3
CMT 1-5	10/4/06	6.9
	1/8/07	2.5
	4/10/07	44.0

Table continued on next page

Table 5. Results of total organic carbon (TOC)[1] analyses in ground-water samples from monitoring wells; April 2007 Status Report; Coliseum Boulevard Plume Investigation; Montgomery, Alabama.

		Total Organic Carbon [Concentrations are expressed in milligrams per liter (mg/l)]
Sample Identifier	**Sample Date[2]**	**0.5 mg/l [3]**
CMT 2-1	10/18/06	1.0
	1/11/07	1.1
	4/12/07	1.1
CMT 2-5	10/18/06	2.7
CMT 2-5 dup	10/18/06	3.1
CMT 2-5	1/22/07	1.8
	4/12/07	1.4
CMT 2-7	10/18/06	11.0
	1/11/07	9.9
	4/12/07	7.5

Table continued on next page

Table 5. Results of total organic carbon (TOC)[1] analyses in ground-water samples from monitoring wells; April 2007 Status Report; Coliseum Boulevard Plume Investigation; Montgomery, Alabama.

		Total Organic Carbon [Concentrations are expressed in milligrams per liter (mg/l)]
Sample Identifier	**Sample Date[2]**	**0.5 mg/l [3]**
CMT 4-2	10/16/06	2.1
	1/10/07	3.1
	4/17/07	2.0
CMT 4-3	10/16/06	12.0
CMT 4-3 dup	10/16/06	11.0
CMT 4-3	1/10/07	7.6
	4/17/07	3.7
CMT 4-4	10/16/06	4.0
	1/10/07	5.1
	4/17/07	4.1
CMT 4-5	10/16/06	11.0
	1/10/07	5.2
	4/17/07	19.3
CMT 4-6	10/17/06	3.8
	1/10/07	3.9
	4/17/07	5.8
CMT 4-7	10/17/06	2.2
	1/10/07	2.9
	4/17/07	6.2

Notes:

[1] Samples were analyzed in accordance with Methods outlined in Standard Methods for the Examination of Water and Wastewater, Eighteenth Edition, 1992.

[2] Ground-water samples were collected from wells in accordance with Addendum 13 - Ground-water Monitoring Plan.

[3] MDL - Method Detection Limit. The MDL for samples analyzed prior to 6/19/02 was 5.0 mg/L. The MDL for samples analyzed after 6/19/02 is 0.50 mg/l.

[4] ND - Not detected

[5] dup - Duplicate sample collected for quality assurance / quality control

[6] NC - Not collected. Samples were inadvertently not collected on 10/2/02, from monitoring wells MW-107 and MW-207.

Table 6. Results of analyses of detected volatile organic compounds (VOCs) [1] in ground-water samples from Continuous Multi-Channel Tubing (CMT) wells; April 2007 Status Report; Coliseum Boulevard Plume Investigation; Montgomery, Alabama.

Boring Identifier	Sample Location	Date Sampled	Trichloroethene	Cis-1,2-Dichloroethene	Vinyl Chloride	1,1-Dichloroethene	1,1,1-Trichloroethane	1,1,2-Trichloroethane	1,1-Dichloroethane	1,2-Dichloroethane	Benzene	Bromodichloromethane	Carbon Tetrachloride	Chloroform	Chloromethane	Dibromochloromethane	Methylene Chloride	Tetrachloroethylene	Toluene
			[Concentrations are expressed in micrograms per liter (µg/l)]																
			1.0 µ/l [2]	1.0 µ/l [2]	1.0 µ/l [2]	1.0 µ/l [2]	1.0 µ/l [2]	1.0 µ/l [2]	1.0 µ/l [2]	1.0 µ/l [2]	1.0 µ/l [2]	1.0 µ/l [2]	1.0 µ/l [2]	1.0 µ/l [2]	1.0 µ/l [2]	1.0 µ/l [2]	1.0 µ/l [2]	1.0 µ/l [2]	1.0 µ/l [2]
CMT 1	Port 1 (CMT 1-1)	2/21/02	304	ND[3]	ND	35.9	ND	ND	ND	ND	ND	ND	ND	61.1	ND	ND	ND	ND	1.0J[4]
		4/4/02	4,790	ND (<10.0)	ND (<10.0)	412	ND (<10.0)	ND (<10.0)	ND (<10.0)	ND (<10.0)	ND (<10.0)	ND (<10.0)	43.7	49.0	ND (<10.0)	ND (<10.0)	26.1B[5]	ND (<10.0)	ND (<10.0)
		5/6/02	2,590	ND (<5.0)	ND (<5.0)	379	ND (<5.0)	5.8J	ND (<5.0)	ND (<5.0)	ND (<5.0)	ND (<5.0)	ND (<5.0)	65.9J	ND (<5.0)	ND (<5.0)	ND (<5.0)	ND (<5.0)	ND (<5.0)
		7/23/02	7,610	ND (<10.0)	ND (<10.0)	797	ND (<10.0)	ND (<10.0)	ND (<10.0)	ND (<10.0)	ND (<10.0)	ND (<10.0)	91.8J	68.4J	ND (<10.0)	ND (<10.0)	ND (<10.0)	ND (<10.0)	ND (<10.0)
		10/17/02	11,200	ND (<20.0)	ND (<20.0)	858	ND (<20.0)	ND (<20.0)	ND (<20.0)	ND (<20.0)	ND (<20.0)	ND (<20.0)	127J	57.4J	ND (<20.0)	ND (<20.0)	ND (<20.0)	ND (<20.0)	ND (<20.0)
		1/20/03	11,800	ND (<20.0)	ND (<20.0)	945	ND (<20.0)	ND (<20.0)	ND (<20.0)	ND (<20.0)	ND (<20.0)	ND (<20.0)	150J	46.0J	ND (<20.0)	ND (<20.0)	20.4J	ND (<20.0)	ND (<20.0)
		4/24/03	11,700	ND (<20.0)	ND (<20.0)	775	ND (<20.0)	ND (<20.0)	ND (<20.0)	ND (<20.0)	ND (<20.0)	ND (<20.0)	109J	48.0J	ND (<20.0)	ND (<20.0)	ND (<20.0)	ND (<20.0)	ND (<20.0)
		7/10/03	2,330	89.7	ND (<2.5)	110	ND (<2.5)	ND (<2.5)	ND (<2.5)	ND (<2.5)	ND (<2.5)	ND (<2.5)	4.0J	ND (<2.5)	ND (<2.5)	ND (<2.5)	ND (<2.5)	ND (<2.5)	ND (<2.5)
		10/24/03	3,070	979	ND (<5.0)	247	ND (<5.0)	ND (<5.0)	ND (<5.0)	ND (<5.0)	ND (<5.0)	ND (<5.0)	29.1J	22.6J	ND (<5.0)	ND (<5.0)	ND (<5.0)	ND (<5.0)	ND (<5.0)
		1/19/04	2,270	1,330	ND (<5.0)	197	ND (<5.0)	ND (<5.0)	ND (<5.0)	ND (<5.0)	ND (<5.0)	ND (<5.0)	23.1J	19.5J	ND (<5.0)	ND (<5.0)	ND (<5.0)	ND (<5.0)	ND (<5.0)
		4/20/04	1,020	220	ND (<2.0)	36.0J	ND (<2.0)	ND (<2.0)	ND (<2.0)	ND (<2.0)	ND (<2.0)	ND (<2.0)	3.8J	6.0J	ND (<2.0)	ND (<2.0)	ND (<2.0)	ND (<2.0)	ND (<2.0)
		7/26/04	942	715	ND (<2.0)	93.8	ND (<2.0)	ND (<2.0)	ND (<2.0)	ND (<2.0)	ND (<2.0)	ND (<2.0)	13.5J	5.9J	ND (<2.0)	ND (<2.0)	ND (<2.0)	ND (<2.0)	ND (<2.0)
		10/26/04	2,090	1,240	ND (<5.0)	214	ND (<5.0)	ND (<5.0)	ND (<5.0)	ND (<5.0)	ND (<5.0)	ND (<5.0)	61.7J	11.1J	ND (<5.0)	ND (<5.0)	ND (<5.0)	ND (<5.0)	ND (<5.0)
		1/28/05	1,830	1,170	ND (<5.0)	153	ND (<5.0)	ND (<5.0)	ND (<5.0)	ND (<5.0)	ND (<5.0)	ND (<5.0)	13.9J	9.2J	ND (<5.0)	ND (<5.0)	ND (<5.0)	ND (<5.0)	ND (<5.0)
		4/25/05	366	373	ND	52.1	ND	ND	ND	ND	ND	ND	3.3J	2.1J	ND	ND	ND	ND	ND
		7/26/05	352	307	ND	45.3	ND	ND	ND	ND	ND	ND	3.7J	1.4J	ND	ND	ND	ND	ND
		10/24/05	2,100	378	ND (<5.0)	125	ND (<5.0)	ND (<5.0)	ND (<5.0)	ND (<5.0)	ND (<5.0)	ND (<5.0)	57.5J	5.1J	ND (<5.0)	ND (<5.0)	ND (<5.0)	ND (<5.0)	ND (<5.0)
		1/27/06	1,260	443	47.5	110	ND (<2.0)	ND (<2.0)	ND (<2.0)	ND (<2.0)	ND (<2.0)	ND (<2.0)	16.0J	2.9J	ND (<2.0)	ND (<2.0)	ND (<2.0)	ND (<2.0)	ND (<2.0)
		4/26/06	688	214	59.8	53	ND	ND	ND	ND	ND	ND	5.9J	2.6J	ND	ND	ND	ND	ND
		7/27/06	3.9J	7.4J	29.6	ND	ND	ND	ND	ND	ND	ND	ND	ND	ND	ND	ND	ND	ND
		10/4/06	190	55	87	14	<1	<1	<1	<1	<1	<1	<1	<1	<1	<1	<1	<1	<1
		1/8/07	8	2	2	<1	<1	<1	<1	<1	<1	<1	<1	<1	<1	<1	<1	<1	<1
		4/10/07	146	13	13	8	<1	<1	<1	<1	<1	<1	<1	<1	<1	<1	<1	<1	<1
	CMT 1-1 dup	4/10/07	141	13	13	8	<1	<1	<1	<1	<1	<1	<1	<1	<1	<1	<1	<1	<1
	Port 2 (CMT 1-2)	2/21/02	84.2	ND	ND	5.4J	ND	ND	ND	ND	ND	ND	ND	57.0	ND	ND (<2.5)	ND	ND	ND
		4/4/02	2,390	ND (<5.0)	ND (<5.0)	117	ND (<5.0)	ND (<5.0)	ND (<5.0)	ND (<5.0)	ND (<5.0)	ND (<5.0)	15.1J	33.1J	ND (<5.0)	ND (<5.0)	12.0B	ND (<5.0)	ND (<5.0)
		5/6/02	1,720	ND (<2.5)	ND (<2.5)	95.1	ND (<2.5)	ND (<2.5)	ND (<2.5)	ND (<2.5)	ND (<2.5)	ND (<2.5)	ND (<2.5)	42.8J	ND (<2.5)	ND (<2.5)	ND (<2.5)	ND (<2.5)	ND (<2.5)
		7/23/02	4,790	ND (<10.0)	ND (<10.0)	197J	ND (<10.0)	ND (<10.0)	ND (<10.0)	ND (<10.0)	ND (<10.0)	ND (<10.0)	ND (<10.0)	52.4J	ND (<10.0)	ND (<10.0)	ND (<10.0)	ND (<10.0)	ND (<10.0)
		10/17/02	6,020	ND (<10.0)	ND (<10.0)	253	ND (<10.0)	ND (<10.0)	ND (<10.0)	ND (<10.0)	ND (<10.0)	ND (<10.0)	35.0J	49.9J	ND (<10.0)	ND (<10.0)	ND (<10.0)	ND (<10.0)	ND (<10.0)
		1/20/03	7,510	ND (<20.0)	ND (<20.0)	296J	ND (<20.0)	ND (<20.0)	ND (<20.0)	ND (<20.0)	ND (<20.0)	ND (<20.0)	59.8J	34.8J	ND (<20.0)	ND (<20.0)	ND (<20.0)	ND (<20.0)	ND (<20.0)
		4/24/03	5,740	ND (<10.0)	ND (<10.0)	202	ND (<10.0)	ND (<10.0)	ND (<10.0)	ND (<10.0)	ND (<10.0)	ND (<10.0)	32.6J	22.4J	ND (<10.0)	ND (<10.0)	ND (<10.0)	ND (<10.0)	ND (<10.0)
		7/10/03	225	35.2	ND	7.5J	ND	ND	ND	ND	ND	ND	1.9J	ND	ND	ND	ND	ND	ND
		10/24/03	2,190	242	ND (<5.0)	71.7J	ND (<5.0)	ND (<5.0)	ND (<5.0)	ND (<5.0)	ND (<5.0)	ND (<5.0)	11.8J	10.5J	ND (<5.0)	ND (<5.0)	ND (<5.0)	ND (<5.0)	ND (<5.0)
		1/19/04	975	194	ND (<2.5)	35.7J	ND (<2.5)	ND (<2.5)	ND (<2.5)	ND (<2.5)	ND (<2.5)	ND (<2.5)	3.0J	6.4J	ND (<2.5)	ND (<2.5)	ND (<2.5)	ND (<2.5)	ND (<2.5)
		4/20/04	2,800	1,470	ND (<5.0)	240	ND (<5.0)	ND (<5.0)	ND (<5.0)	ND (<5.0)	ND (<5.0)	ND (<5.0)	26.3J	19.3J	ND (<5.0)	ND (<5.0)	ND (<5.0)	ND (<5.0)	ND (<5.0)
		7/26/04	170	117	ND	7.8J	ND	ND	ND	ND	ND	ND	ND	1.0J	ND	ND	ND	ND	ND
		10/26/04	2,430	1,430	ND (<5.0)	306	ND (<5.0)	ND (<5.0)	ND (<5.0)	ND (<5.0)	ND (<5.0)	ND (<5.0)	65.8J	18.5J	ND (<5.0)	ND (<5.0)	ND (<5.0)	ND (<5.0)	ND (<5.0)
		1/28/05	1,400	429	ND (<5.0)	40.0J	ND (<5.0)	ND (<5.0)	ND (<5.0)	ND (<5.0)	ND (<5.0)	ND (<5.0)	ND (<5.0)	6.3J	ND (<5.0)	ND (<5.0)	ND (<5.0)	ND (<5.0)	ND (<5.0)
		4/25/05	11.3J	75.0	ND	2.9J	ND	ND	ND	ND	ND	ND	ND	ND	ND	ND	ND	ND	ND
		7/26/05	38.4	61.3	ND	2.8J	ND	ND	ND	ND	ND	ND	ND	ND	ND	ND	ND	ND	ND
		10/24/05	224	125	ND	9.1J	ND	ND	ND	ND	ND	ND	ND	1.2J	ND	ND	ND	ND	ND
		1/27/06	474	92.1	26.2	14.5J	ND	ND	ND	ND	ND	ND	2.1J	1.7J	ND	ND	ND	ND	ND
		4/26/06	70.0	34.3	50.8	4.4J	ND	ND	ND	ND	ND	ND	ND	ND	ND	ND	ND	ND	ND
		7/27/06	ND	ND	1.8J	ND	ND	ND	ND	ND	ND	ND	ND	ND	ND	ND	ND	ND	ND
		10/4/06	3	<1	3	<1	<1	<1	<1	<1	<1	<1	<1	<1	<1	<1	<1	<1	<1
		1/8/07	<1	<1	<1	<1	<1	<1	<1	<1	<1	<1	<1	<1	<1	<1	<1	<1	<1
		4/10/07	<1	<1	<1	<1	<1	<1	<1	<1	<1	<1	<1	<1	<1	<1	<1	<1	<1

Table 6. Results of analyses of detected volatile organic compounds (VOCs) [1] in ground-water samples from Continuous Multi-Channel Tubing (CMT) wells; April 2007 Status Report; Coliseum Boulevard Plume Investigation; Montgomery, Alabama.

Boring Identifier	Sample Location	Date Sampled	Trichloroethene	Cis-1,2-Dichloroethene	Vinyl Chloride	1,1-Dichloroethene	1,1,1-Trichloroethane	1,1,2-Trichloroethane	1,1-Dichloroethane	1,2-Dichloroethane	Benzene	Bromodichloromethane	Carbon Tetrachloride	Chloroform	Chloromethane	Dibromochloromethane	Methylene Chloride	Tetrachloroethylene	Toluene
			[Concentrations are expressed in micrograms per liter (µg/l)]																
			1.0 µ/l [2]	1.0 µ/l [2]	1.0 µ/l [2]	1.0 µ/l [2]	1.0 µ/l [2]	1.0 µ/l [2]	1.0 µ/l [2]	1.0 µ/l [2]	1.0 µ/l [2]	1.0 µ/l [2]	1.0 µ/l [2]	1.0 µ/l [2]	1.0 µ/l [2]	1.0 µ/l [2]	1.0 µ/l [2]	1.0 µ/l [2]	1.0 µ/l [2]
CMT 1	Port 3 (CMT 1-3)	2/21/02	850	ND	NA[6]	20,000J	23.0J	NA	ND	ND	ND	NA	ND	ND	NA	NA	NA	ND	ND
		4/5/02	2,210	ND (<5.0)	ND (<5.0)	40.5J	ND (<5.0)	ND (<5.0)	ND (<5.0)	ND (<5.0)	ND (<5.0)	ND (<5.0)	ND (<5.0)	22.7J	ND (<5.0)	ND (<5.0)	10.4B	ND (<5.0)	ND (<5.0)
		5/6/02	1,220	ND (<2.5)	ND (<2.5)	33.4J	ND (<2.5)	ND (<2.5)	ND (<2.5)	ND (<2.5)	ND (<2.5)	ND (<2.5)	ND (<2.5)	38.7J	ND (<2.5)	ND (<2.5)	ND (<2.5)	ND (<2.5)	3.5J
		7/23/02	2,690	ND (<5.0)	ND (<5.0)	46.6J	ND (<5.0)	ND (<5.0)	ND (<5.0)	ND (<5.0)	ND (<5.0)	ND (<5.0)	ND (<5.0)	25.4J	ND (<5.0)	ND (<5.0)	ND (<5.0)	ND (<5.0)	ND (<5.0)
		10/18/02	3,500	ND (<10.0)	ND (<10.0)	54.1J	ND (<10.0)	ND (<10.0)	ND (<10.0)	ND (<10.0)	ND (<10.0)	ND (<10.0)	ND (<10.0)	12.9J	ND (<10.0)	ND (<10.0)	ND (<10.0)	ND (<10.0)	ND (<10.0)
		1/21/03	4,230	ND (<10.0)	ND (<10.0)	65.8J	ND (<10.0)	ND (<10.0)	ND (<10.0)	ND (<10.0)	ND (<10.0)	ND (<10.0)	15.2J	ND (<10.0)	ND (<10.0)	ND (<10.0)	ND (<10.0)	ND (<10.0)	ND (<10.0)
		4/25/03	2,400	ND (<5.0)	ND (<5.0)	39.5J	ND (<5.0)	ND (<5.0)	ND (<5.0)	ND (<5.0)	ND (<5.0)	ND (<5.0)	15.2J	5.7J	ND (<5.0)	ND (<5.0)	ND (<5.0)	ND (<5.0)	ND (<5.0)
		7/11/03	2,580	ND (<5.0)	ND (<5.0)	46.1J	ND (<5.0)	ND (<5.0)	ND (<5.0)	ND (<5.0)	ND (<5.0)	ND (<5.0)	13.9J	ND (<5.0)	ND (<5.0)	ND (<5.0)	ND (<5.0)	ND (<5.0)	ND (<5.0)
		10/27/03	1,860	28.0J	ND (<5.0)	36.2J	ND (<5.0)	ND (<5.0)	ND (<5.0)	ND (<5.0)	ND (<5.0)	ND (<5.0)	9.4J	ND (<5.0)	ND (<5.0)	ND (<5.0)	ND (<5.0)	ND (<5.0)	ND (<5.0)
		1/19/04	2,331	161	ND (<5.0)	41.7J	ND (<5.0)	ND (<5.0)	ND (<5.0)	ND (<5.0)	ND (<5.0)	ND (<5.0)	13.7J	5.0J	ND (<5.0)	ND (<5.0)	ND (<5.0)	ND (<5.0)	ND (<5.0)
		4/21/04	1,040	289	ND (<2.0)	21.7J	ND (<2.0)	ND (<2.0)	ND (<2.0)	ND (<2.0)	ND (<2.0)	ND (<2.0)	6.3J	2.8J	ND (<2.0)	ND (<2.0)	ND (<2.0)	ND (<2.0)	ND (<2.0)
		7/26/04	37.7	60.3	ND	2.3J	ND	ND	ND	ND	ND	ND	ND	ND	ND	ND	ND	ND	ND
		10/26/04	344	78.5J	ND	6.8J	ND	ND	ND	ND	ND	ND	1.3J	1.5J	ND	ND	ND	ND	ND
		1/28/05	1,530	96.3	ND (<2.5)	28.1	ND (<2.5)	ND (<2.5)	ND (<2.5)	ND (<2.5)	ND (<2.5)	ND (<2.5)	6.7J	4.5J	ND (<2.5)	ND (<2.5)	ND (<2.5)	ND (<2.5)	ND (<2.5)
		4/25/05	164	56.7	ND	5.0J	ND	ND	ND	ND	ND	ND	ND	ND	ND	ND	ND	ND	ND
		7/26/05	6.7J	24.9	ND	ND	ND	ND	ND	ND	ND	ND	ND	ND	ND	ND	ND	ND	ND
		10/24/05	453	53.4	ND	8.1J	ND	ND	ND	ND	ND	ND	1.6J	1.4J	ND	ND	ND	ND	ND
		1/27/06	13.3J	6.9J	ND	ND	ND	ND	ND	ND	ND	ND	ND	ND	ND	ND	ND	ND	ND
		4/27/06	9.4J	2.4J	5.7J	ND	ND	ND	ND	ND	ND	ND	ND	ND	ND	ND	ND	ND	ND
	CMT 1-3 Dup	4/27/06	9.5J	2.5J	5.7J	ND	ND	ND	ND	ND	ND	ND	ND	ND	ND	ND	ND	ND	ND
	Port 3 (CMT 1-3)	7/28/06	1.9J	ND	1.8J	ND	ND	ND	ND	ND	ND	ND	ND	ND	ND	ND	ND	ND	ND
		10/17/06	16	2	6	<1	<1	<1	<1	<1	<1	<1	<1	<1	<1	<1	<1	<1	<1
		1/8/07	<1	<1	<1	<1	<1	<1	<1	<1	<1	<1	<1	<1	<1	<1	<1	<1	<1
		4/10/07	<1	<1	<1	<1	<1	<1	<1	<1	<1	<1	<1	<1	<1	<1	<1	<1	<1
	Port 4 (CMT 1-4)	2/21/02	NS[7]	NS	NS	NS	NS	NS	NS	NS	NS	NS	NS	NS	NS	NS	NS	NS	NS
		4/5/02	NS	NS	NS	NS	NS	NS	NS	NS	NS	NS	NS	NS	NS	NS	NS	NS	NS
		5/6/02	NS	NS	NS	NS	NS	NS	NS	NS	NS	NS	NS	NS	NS	NS	NS	NS	NS
		7/23/02	NS	NS	NS	NS	NS	NS	NS	NS	NS	NS	NS	NS	NS	NS	NS	NS	NS
		10/18/02	NS	NS	NS	NS	NS	NS	NS	NS	NS	NS	NS	NS	NS	NS	NS	NS	NS
		1/22/03	NS	NS	NS	NS	NS	NS	NS	NS	NS	NS	NS	NS	NS	NS	NS	NS	NS
		4/25/03	NS	NS	NS	NS	NS	NS	NS	NS	NS	NS	NS	NS	NS	NS	NS	NS	NS
		7/11/03	NS	NS	NS	NS	NS	NS	NS	NS	NS	NS	NS	NS	NS	NS	NS	NS	NS
		10/27/03	NS	NS	NS	NS	NS	NS	NS	NS	NS	NS	NS	NS	NS	NS	NS	NS	NS
		1/19/04[8]	1.8J	41.7	ND	ND	ND	ND	ND	ND	ND	ND	ND	ND	ND	ND	ND	ND	ND
		4/21/04	NS	NS	NS	NS	NS	NS	NS	NS	NS	NS	NS	NS	NS	NS	NS	NS	NS
		7/27/04	NS	NS	NS	NS	NS	NS	NS	NS	NS	NS	NS	NS	NS	NS	NS	NS	NS
		10/26/04	1.4J	2.0J	ND	ND	ND	ND	ND	ND	ND	ND	ND	ND	ND	ND	ND	ND	ND
		1/28/05	NS	NS	NS	NS	NS	NS	NS	NS	NS	NS	NS	NS	NS	NS	NS	NS	NS
		4/25/05	5.4J	5.7J	ND	ND	ND	ND	ND	ND	ND	ND	ND	ND	ND	ND	ND	ND	ND
		10/24/05	NS	NS	NS	NS	NS	NS	NS	NS	NS	NS	NS	NS	NS	NS	NS	NS	NS
		1/27/06	2.9J	ND	ND	ND	ND	ND	ND	ND	ND	ND	ND	ND	ND	ND	ND	ND	ND
		4/27/06	58.6	3.1J	ND	4.0J	ND	ND	ND	ND	ND	ND	1.1J	ND	ND	ND	ND	ND	ND
		7/28/06	ND	ND	ND	ND	ND	ND	ND	ND	ND	ND	ND	ND	ND	ND	ND	ND	ND
		10/4/06	<1	<1	<1	<1	<1	<1	<1	<1	<1	<1	<1	<1	<1	<1	<1	<1	<1
		1/8/07	<1	<1	<1	<1	<1	<1	<1	<1	<1	<1	<1	<1	<1	<1	<1	<1	<1
		4/10/07	<1	<1	<1	<1	<1	<1	<1	<1	<1	<1	<1	<1	<1	<1	<1	<1	<1

Table 6. Results of analyses of detected volatile organic compounds (VOCs) [1] in ground-water samples from Continuous Multi-Channel Tubing (CMT) wells; April 2007 Status Report; Coliseum Boulevard Plume Investigation; Montgomery, Alabama.

Boring Identifier	Sample Location	Date Sampled	Trichloroethene	Cis-1,2-Dichloroethene	Vinyl Chloride	1,1-Dichloroethene	1,1,1-Trichloroethane	1,1,2-Trichloroethane	1,1-Dichloroethane	1,2-Dichloroethane	Benzene	Bromodichloromethane	Carbon Tetrachloride	Chloroform	Chloromethane	Dibromochloromethane	Methylene Chloride	Tetrachloroethylene	Toluene
			[Concentrations are expressed in micrograms per liter (µg/l)]																
			1.0 µ/l [2]	1.0 µ/l [2]	1.0 µ/l [2]	1.0 µ/l [2]	1.0 µ/l [2]	1.0 µ/l [2]	1.0 µ/l [2]	1.0 µ/l [2]	1.0 µ/l [2]	1.0 µ/l [2]	1.0 µ/l [2]	1.0 µ/l [2]	1.0 µ/l [2]	1.0 µ/l [2]	1.0 µ/l [2]	1.0 µ/l [2]	1.0 µ/l [2]
CMT 1	Port 5 (CMT 1-5)	2/21/02	100	ND	NA	1,500J	18.0J	NA	ND	ND	ND	NA	ND	ND	NA	NA	NA	ND	ND
		4/5/02	350J	ND	ND	5.2J	ND	ND	ND	ND	ND	ND	ND	6.9J	ND	ND	1.8B	ND	ND
		5/6/02	192	ND	ND	3.8J	ND	ND	ND	ND	ND	ND	ND	7.9J	ND	ND	ND	ND	2.4J
		7/23/02	417	ND	ND	4.7J	ND	ND	ND	ND	ND	ND	ND	3.2J	ND	ND	ND	ND	ND
		10/18/02	387	ND	ND	4.0J	ND	ND	ND	ND	ND	ND	ND	2.3J	ND	ND	ND	ND	ND
		1/21/03	259	ND	ND	2.3J	ND	ND	ND	ND	ND	ND	ND	1.5J	ND	ND	ND	ND	ND
		4/25/03	358	ND	ND	5.5J	ND	ND	ND	ND	ND	ND	3.9J	1.3J	ND	ND	ND	ND	ND
		7/11/03	263	ND	ND	4.3J	ND	ND	ND	ND	ND	ND	1.7J	1.3J	ND	ND	ND	ND	ND
		10/27/03	84.1	4.0J	ND	ND	ND	ND	ND	ND	ND	ND	ND	ND	ND	ND	ND	ND	ND
		1/20/04	113	17.1J	ND	2.2J	ND	ND	ND	ND	ND	ND	ND	ND	1.1J	ND	ND	ND	ND
		4/21/04	127	10.3J	ND	2.2J	ND	ND	ND	ND	ND	ND	ND	1.2J	ND	ND	ND	ND	ND
		7/27/04	26.0	6.6J	ND	ND	ND	ND	ND	ND	ND	ND	ND	ND	ND	ND	ND	ND	ND
		10/26/04	33.6	4.9J	ND	ND	ND	ND	ND	ND	ND	ND	ND	ND	ND	ND	ND	ND	ND
		1/28/05	42.0	2.2J	ND	ND	ND	ND	ND	ND	ND	ND	ND	ND	ND	ND	ND	ND	ND
		4/25/05	18.1J	1.6J	ND	ND	ND	ND	ND	ND	ND	ND	ND	ND	ND	ND	ND	ND	ND
		7/26/05	13.9J	ND	ND	ND	ND	ND	ND	ND	ND	ND	ND	ND	ND	ND	ND	ND	ND
		10/24/05	8.3J	ND	ND	ND	ND	ND	ND	ND	ND	ND	ND	ND	ND	ND	ND	ND	ND
		1/27/06	12.8J	ND	ND	ND	ND	ND	ND	ND	ND	ND	ND	ND	ND	ND	ND	ND	ND
	CMT 1-5 dup	1/27/06	12.6J	ND	ND	ND	ND	ND	ND	ND	ND	ND	ND	ND	ND	ND	ND	ND	ND
	Port 5 (CMT 1-5)	4/27/06	9.1J	ND	ND	ND	ND	ND	ND	ND	ND	ND	ND	ND	ND	ND	ND	ND	ND
		7/28/06	3.0J	ND	ND	ND	ND	ND	ND	ND	ND	ND	ND	ND	ND	ND	ND	ND	ND
		10/4/06	7	1	7	<1	<1	<1	<1	<1	<1	<1	<1	<1	<1	<1	<1	<1	<1
		1/8/07	<1	<1	<1	<1	<1	<1	<1	<1	<1	<1	<1	<1	<1	<1	<1	<1	<1
		4/10/07	<1	<1	4	<1	<1	<1	<1	<1	<1	<1	<1	<1	<1	<1	<1	<1	<1
	Port 6 (CMT 1-6)	2/21/02	157	ND	ND	27	ND	ND	ND	ND	ND	2.7J	ND	54.7	ND	ND	ND	ND	ND
		4/5/02	6,790	ND (<10.0)	ND (<10.0)	860	ND (<10.0)	ND (<10.0)	ND (<10.0)	ND (<10.0)	ND (<10.0)	ND (<10.0)	150J	43.1J	ND (<10.0)	ND (<10.0)	24.3B	ND (<10.0)	ND (<10.0)
		5/6/02	4,810	ND (<10.0)	ND (<10.0)	845	ND (<10.0)	ND (<10.0)	ND (<10.0)	ND (<10.0)	ND (<10.0)	ND (<10.0)	ND (<10.0)	69.9J	ND (<10.0)	ND (<10.0)	ND (<10.0)	ND (<10.0)	ND (<10.0)
		7/24/02	6,150	ND (<10.0)	ND (<10.0)	831	ND (<10.0)	10.5J	ND (<10.0)	ND (<10.0)	ND (<10.0)	ND (<10.0)	81J	65.7J	ND (<10.0)	ND (<10.0)	ND (<10.0)	ND (<10.0)	ND (<10.0)
		10/18/02	9,420	ND (<20.0)	ND (<20.0)	863	ND (<20.0)	ND (<20.0)	ND (<20.0)	ND (<20.0)	ND (<20.0)	ND (<20.0)	148J	48.2J	ND (<20.0)	ND (<20.0)	ND (<20.0)	ND (<20.0)	ND (<20.0)
		1/21/03	10,500	ND (<20.0)	ND (<20.0)	1,060	ND (<20.0)	ND (<20.0)	ND (<20.0)	ND (<20.0)	ND (<20.0)	ND (<20.0)	162J	34.6J	ND (<20.0)	ND (<20.0)	ND (<20.0)	ND (<20.0)	ND (<20.0)
		4/25/03	10,100	ND (<20.0)	ND (<20.0)	819	ND (<20.0)	ND (<20.0)	ND (<20.0)	ND (<20.0)	ND (<20.0)	ND (<20.0)	152J	33.0J	ND (<20.0)	ND (<20.0)	ND (<20.0)	ND (<20.0)	ND (<20.0)
		7/14/03	4,240	29.3J	ND (<10.0)	326	ND (<10.0)	ND (<10.0)	ND (<10.0)	ND (<10.0)	ND (<10.0)	ND (<10.0)	49.6J	16.1J	ND (<10.0)	ND (<10.0)	ND (<10.0)	ND (<10.0)	ND (<10.0)
		10/27/03	4,870	616	ND (<10.0)	393	ND (<10.0)	ND (<10.0)	ND (<10.0)	ND (<10.0)	ND (<10.0)	ND (<10.0)	71.9J	28.0J	ND (<10.0)	ND (<10.0)	ND (<10.0)	ND (<10.0)	ND (<10.0)
		1/20/04	5,590	945	ND (<10.0)	435	ND (<10.0)	ND (<10.0)	ND (<10.0)	ND (<10.0)	ND (<10.0)	ND (<10.0)	ND (<10.0)	30.3J	ND (<10.0)	ND (<10.0)	ND (<10.0)	ND (<10.0)	ND (<10.0)
		4/21/04	6,100	745	ND (<10.0)	432	ND (<10.0)	ND (<10.0)	ND (<10.0)	ND (<10.0)	ND (<10.0)	ND (<10.0)	123J	21.8J	ND (<10.0)	ND (<10.0)	ND (<10.0)	ND (<10.0)	ND (<10.0)
		7/27/04	1,390	566	ND (<2.5)	167	ND (<2.5)	ND (<2.5)	ND (<2.5)	ND (<2.5)	ND (<2.5)	ND (<2.5)	21.2J	10.6J	ND (<2.5)	ND (<2.5)	ND (<2.5)	ND (<2.5)	ND (<2.5)
		10/26/04	3,170	857	ND (<10.0)	217	ND (<10.0)	ND (<10.0)	ND (<10.0)	ND (<10.0)	ND (<10.0)	ND (<10.0)	117J	11.8J	ND (<10.0)	ND (<10.0)	ND (<10.0)	ND (<10.0)	ND (<10.0)
		1/28/05	2,950	1,060	ND (<5.0)	249	ND (<5.0)	ND (<5.0)	ND (<5.0)	ND (<5.0)	ND (<5.0)	ND (<5.0)	31.6J	14.4J	ND (<5.0)	ND (<5.0)	ND (<5.0)	ND (<5.0)	ND (<5.0)
		4/25/05	662	428J	ND (<2.0)	103	ND (<2.0)	ND (<2.0)	ND (<2.0)	ND (<2.0)	ND (<2.0)	ND (<2.0)	8.6J	4.1J	ND (<2.0)	ND (<2.0)	ND (<2.0)	ND (<2.0)	ND (<2.0)
		7/26/05	894	245	ND(<2.0)	76.7	ND(<2.0)	ND(<2.0)	ND(<2.0)	ND(<2.0)	ND(<2.0)	ND(<2.0)	10.7J	3.0J	ND(<2.0)	ND(<2.0)	ND(<2.0)	ND(<2.0)	ND(<2.0)
		10/24/05	1,620	172	ND (<2.5)	113	ND (<2.5)	ND (<2.5)	ND (<2.5)	ND (<2.5)	ND (<2.5)	ND (<2.5)	28.0J	4.6J	ND (<2.5)	ND (<2.5)	ND (<2.5)	ND (<2.5)	ND (<2.5)
		1/27/06	2,980	322	10.4J	186	ND (<5.0)	ND (<5.0)	ND (<5.0)	ND (<5.0)	ND (<5.0)	ND (<5.0)	37.6J	5.8J	ND (<5.0)	ND (<5.0)	ND (<5.0)	ND (<5.0)	ND (<5.0)
		4/27/06	958	224	19.6J	84.1	ND (<2.0)	ND (<2.0)	ND (<2.0)	ND (<2.0)	ND (<2.0)	ND (<2.0)	11.8J	5.0J	ND (<2.0)	ND (<2.0)	ND (<2.0)	ND (<2.0)	ND (<2.0)
		7/31/06	145	79.3	70.2	13.6J	ND	ND	ND	ND	ND	ND	1.3J	ND	ND	ND	ND	ND	ND
		10/4/06	77	34	55	7	<1	<1	<1	<1	<1	<1	<1	<1	<1	<1	<1	<1	<1
		1/8/07	6	4	3	<1	<1	<1	<1	<1	<1	<1	<1	<1	<1	<1	<1	<1	<1
		4/10/07	310	30	21	22	<5	<5	<5	<5	<5	<5	<5	<5	<5	<5	<5	<5	<5

Table 6. Results of analyses of detected volatile organic compounds (VOCs) [1] in ground-water samples from Continuous Multi-Channel Tubing (CMT) wells; April 2007 Status Report; Coliseum Boulevard Plume Investigation; Montgomery, Alabama.

Boring Identifier	Sample Location	Date Sampled	Trichloroethene	Cis-1,2-Dichloroethene	Vinyl Chloride	1,1-Dichloroethene	1,1,1-Trichloroethane	1,1,2-Trichloroethane	1,1-Dichloroethane	1,2-Dichloroethane	Benzene	Bromodichloromethane	Carbon Tetrachloride	Chloroform	Chloromethane	Dibromochloromethane	Methylene Chloride	Tetrachloroethylene	Toluene
			[Concentrations are expressed in micrograms per liter (µg/l)]																
			1.0 µ/l [2]	1.0 µ/l [2]	1.0 µ/l [2]	1.0 µ/l [2]	1.0 µ/l [2]	1.0 µ/l [2]	1.0 µ/l [2]	1.0 µ/l [2]	1.0 µ/l [2]	1.0 µ/l [2]	1.0 µ/l [2]	1.0 µ/l [2]	1.0 µ/l [2]	1.0 µ/l [2]	1.0 µ/l [2]	1.0 µ/l [2]	1.0 µ/l [2]
CMT 1	Port 7 (CMT 1-7)	2/21/02	585	ND	ND	77.2	ND	ND	ND	ND	ND	3.3J	14.8J	58.1	ND	ND	ND	ND	ND
		4/5/02	6,430	ND (<10.0)	ND (<10.0)	900	ND (<10.0)	ND (<10.0)	ND (<10.0)	ND (<10.0)	ND (<10.0)	ND (<10.0)	166J	25.4J	ND (<10.0)	ND (<10.0)	23.6B	ND (<10.0)	ND (<10.0)
		5/6/02	4,940	ND (<10.0)	ND (<10.0)	942	ND (<10.0)	ND (<10.0)	ND (<10.0)	ND (<10.0)	ND (<10.0)	ND (<10.0)	104J	48.8J	ND (<10.0)	ND (<10.0)	ND (<10.0)	ND (<10.0)	ND (<10.0)
		7/24/02	7,080	ND (<10.0)	ND (<10.0)	829	ND (<10.0)	ND (<10.0)	ND (<10.0)	ND (<10.0)	ND (<10.0)	ND (<10.0)	256	23.1J	ND (<10.0)	ND (<10.0)	ND (<10.0)	ND (<10.0)	ND (<10.0)
		10/21/02	8,250	ND (<20.0)	ND (<20.0)	682	ND (<20.0)	ND (<20.0)	ND (<20.0)	ND (<20.0)	ND (<20.0)	ND (<20.0)	159J	ND (<20.0)	ND (<20.0)	ND (<20.0)	ND (<20.0)	ND (<20.0)	ND (<20.0)
		1/21/03	6,170	ND (<10.0)	ND (<10.0)	685	ND (<10.0)	ND (<10.0)	ND (<10.0)	ND (<10.0)	ND (<10.0)	ND (<10.0)	14.7J	11.9J	ND (<10.0)	ND (<10.0)	ND (<10.0)	ND (<10.0)	ND (<10.0)
		4/25/03	7,050	ND (<20.0)	ND (<20.0)	1,010	ND (<20.0)	ND (<20.0)	ND (<20.0)	ND (<20.0)	ND (<20.0)	ND (<20.0)	280J	ND (<20.0)	ND (<20.0)	ND (<20.0)	ND (<20.0)	ND (<20.0)	ND (<20.0)
		7/14/03	4,930	ND (<10.0)	ND (<10.0)	677	ND (<10.0)	ND (<10.0)	ND (<10.0)	ND (<10.0)	ND (<10.0)	ND (<10.0)	149J	13.9J	ND (<10.0)	ND (<10.0)	ND (<10.0)	ND (<10.0)	ND (<10.0)
		10/28/03	7,090	ND (<10.0)	ND (<10.0)	875	ND (<10.0)	ND (<10.0)	ND (<10.0)	ND (<10.0)	ND (<10.0)	ND (<10.0)	217	14.0J	ND (<10.0)	ND (<10.0)	ND (<10.0)	ND (<10.0)	ND (<10.0)
		1/20/04	9,040	ND (<20.0)	ND (<20.0)	779	ND (<20.0)	ND (<20.0)	ND (<20.0)	ND (<20.0)	ND (<20.0)	ND (<20.0)	222J	ND (<20.0)	ND (<20.0)	ND (<20.0)	ND (<20.0)	ND (<20.0)	ND (<20.0)
		4/21/04	7,810	ND (<20.0)	ND (<20.0)	663	ND (<20.0)	ND (<20.0)	ND (<20.0)	ND (<20.0)	ND (<20.0)	ND (<20.0)	191J	ND (<20.0)	ND (<20.0)	ND (<20.0)	ND (<20.0)	ND (<20.0)	ND (<20.0)
		7/27/04	6,800	160J	ND (<10.0)	674	ND (<10.0)	ND (<10.0)	ND (<10.0)	ND (<10.0)	ND (<10.0)	ND (<10.0)	171J	15.5J	ND (<10.0)	ND (<10.0)	ND (<10.0)	ND (<10.0)	ND (<10.0)
		10/27/04	8,100	168J	ND (<20.0)	710	ND (<20.0)	ND (<20.0)	ND (<20.0)	ND (<20.0)	ND (<20.0)	ND (<20.0)	225J	ND (<20.0)	ND (<20.0)	ND (<20.0)	ND (<20.0)	ND (<20.0)	ND (<20.0)
		1/28/05	7,030	82.6J	ND (<20.0)	553	ND (<20.0)	ND (<20.0)	ND (<20.0)	ND (<20.0)	ND (<20.0)	ND (<20.0)	146J	ND (<20.0)	ND (<20.0)	ND (<20.0)	ND (<20.0)	ND (<20.0)	ND (<20.0)
		4/25/05	6,400	42.0J	ND (<10.0)	734	ND (<10.0)	ND (<10.0)	ND (<10.0)	ND (<10.0)	ND (<10.0)	ND (<10.0)	169J	13.7J	ND (<10.0)	ND (<10.0)	ND (<10.0)	ND (<10.0)	ND (<10.0)
		7/26/05	6,440	46.6J	ND(<10.0)	456	ND(<10.0)	ND(<10.0)	ND(<10.0)	ND(<10.0)	ND(<10.0)	ND(<10.0)	126J	ND(<10.0)	ND(<10.0)	ND(<10.0)	ND(<10.0)	ND(<10.0)	ND(<10.0)
		10/25/05	10,700	64.0J	ND (<20.0)	693	ND (<20.0)	ND (<20.0)	ND (<20.0)	ND (<20.0)	ND (<20.0)	ND (<20.0)	223J	ND (<20.0)	ND (<20.0)	ND (<20.0)	ND (<20.0)	ND (<20.0)	ND (<20.0)
		1/27/06	11,800	52.2J	ND (<20.0)	696	ND (<20.0)	ND (<20.0)	ND (<20.0)	ND (<20.0)	ND (<20.0)	ND (<20.0)	226J	ND (<20.0)	ND (<20.0)	ND (<20.0)	ND (<20.0)	ND (<20.0)	ND (<20.0)
		4/27/06	8,970	98.4J	ND (<20.0)	630	ND (<20.0)	ND (<20.0)	ND (<20.0)	ND (<20.0)	ND (<20.0)	ND (<20.0)	195J	ND (<20.0)	ND (<20.0)	ND (<20.0)	ND (<20.0)	ND (<20.0)	ND (<20.0)
		7/31/06	9,630	48.8J	ND (<20.0)	565	ND (<20.0)	ND (<20.0)	ND (<20.0)	ND (<20.0)	ND (<20.0)	ND (<20.0)	184J	ND (<20.0)	ND (<20.0)	ND (<20.0)	ND (<20.0)	ND (<20.0)	ND (<20.0)
		10/4/06	4,600	110	22	300	<1	5	2	<1	<1	<1	87	10	<1	<1	<1	<1	<1
		1/8/07	240	46	8	15	<1	<1	<1	<1	<1	<1	2	<1	<1	<1	<1	<1	<1
		4/10/07	4,400	145	44	260	<25	<25	<25	<25	<25	<25	57	<25	<25	<25	<25	<25	<25
CMT 2	Port 1 (CMT 2-1)	2/21/02	1.4J	ND	ND	ND	ND	ND	ND	ND	ND	1.4J	ND	35.4	ND	ND	ND	ND	1.7J
		5/6/02	787	ND (<2.5)	ND (<2.5)	11.6J	ND (<2.5)	ND (<2.5)	ND (<2.5)	ND (<2.5)	ND (<2.5)	ND (<2.5)	ND (<2.5)	29.7J	ND (<2.5)	ND (<2.5)	ND (<2.5)	ND (<2.5)	ND (<2.5)
		7/24/02	NS	NS	NS	NS	NS	NS	NS	NS	NS	NS	NS	NS	NS	NS	NS	NS	NS
		10/21/02	1,410	2.4J	ND	15.2J	ND	ND	ND	ND	ND	ND	ND	13.3J	ND	ND	ND	ND	ND
		1/20/03	1,210	2.6J	ND (<2.0)	19.8J	ND (<2.0)	ND (<2.0)	ND (<2.0)	ND (<2.0)	ND (<2.0)	ND (<2.0)	ND (<2.0)	11.2J	ND (<2.0)	ND (<2.0)	2.4J	ND (<2.0)	ND (<2.0)
		4/25/03	1,650	ND (<2.5)	ND (<2.5)	23.0J	ND (<2.5)	ND (<2.5)	ND (<2.5)	ND (<2.5)	ND (<2.5)	ND (<2.5)	5.3J	9.5J	ND (<2.5)	ND (<2.5)	ND (<2.5)	ND (<2.5)	ND (<2.5)
		7/14/03	1,970	7.2J	ND (<2.5)	28.5J	ND (<2.5)	ND (<2.5)	ND (<2.5)	ND (<2.5)	ND (<2.5)	ND (<2.5)	10.7J	6.9J	ND (<2.5)	ND (<2.5)	ND (<2.5)	ND (<2.5)	ND (<2.5)
		10/22/03	1,090	24.7J	ND (<2.0)	16.5J	ND (<2.0)	ND (<2.0)	ND (<2.0)	ND (<2.0)	ND (<2.0)	ND (<2.0)	2.1J	4.4J	ND (<2.0)	ND (<2.0)	ND (<2.0)	ND (<2.0)	ND (<2.0)
		1/21/04	956	30.7J	ND (<2.0)	13.1J	ND (<2.0)	ND (<2.0)	ND (<2.0)	ND (<2.0)	ND (<2.0)	ND (<2.0)	ND (<2.0)	3.1J	2.2J	ND (<2.0)	ND (<2.0)	ND (<2.0)	ND (<2.0)
		4/15/04	1,760	16.4J	ND (<5.0)	23.1J	ND (<5.0)	ND (<5.0)	ND (<5.0)	ND (<5.0)	ND (<5.0)	ND (<5.0)	7.3J	ND (<5.0)	ND (<5.0)	ND (<5.0)	ND (<5.0)	ND (<5.0)	ND (<5.0)
		7/30/04	1,490	15.1J	ND (<2.5)	20.5J	ND (<2.5)	ND (<2.5)	ND (<2.5)	ND (<2.5)	ND (<2.5)	ND (<2.5)	7.4J	3.1J	ND (<2.5)	ND (<2.5)	ND (<2.5)	ND (<2.5)	ND (<2.5)
		10/22/04	940	22.7J	ND (<2.0)	11.3J	ND (<2.0)	ND (<2.0)	ND (<2.0)	ND (<2.0)	ND (<2.0)	ND (<2.0)	2.6J	2.0J	ND (<2.0)	ND (<2.0)	ND (<2.0)	ND (<2.0)	ND (<2.0)
		1/24/05	1,340	36.5J	ND (<2.0)	16.4J	ND (<2.0)	ND (<2.0)	ND (<2.0)	ND (<2.0)	ND (<2.0)	ND (<2.0)	2.0J	3.1J	ND (<2.0)	ND (<2.0)	ND (<2.0)	ND (<2.0)	ND (<2.0)
		4/26/05	2,190	45.1J	ND (<5.0)	29.5J	ND (<5.0)	ND (<5.0)	ND (<5.0)	ND (<5.0)	ND (<5.0)	ND (<5.0)	9.1J	ND (<5.0)	ND (<5.0)	ND (<5.0)	ND (<5.0)	ND (<5.0)	ND (<5.0)
		7/21/05	3,620	14.1J	ND(<10.0)	38.7J	ND(<10.0)	ND(<10.0)	ND(<10.0)	ND (<10.0)	ND(<10.0)	ND(<10.0)	25.7J	ND(<10.0)	ND(<10.0)	ND(<10.0)	ND(<10.0)	ND(<10.0)	ND(<10.0)
		10/19/05	822	45.4	ND (<2.0)	9.8J	ND (<2.0)	ND (<2.0)	ND (<2.0)	ND (<2.0)	ND (<2.0)	ND (<2.0)	2.3J	ND (<2.0)	ND (<2.0)	ND (<2.0)	ND (<2.0)	ND (<2.0)	ND (<2.0)
		1/24/06	738	29.3J	2.1J	10.1J	ND (<2.0)	ND (<2.0)	ND (<2.0)	ND (<2.0)	ND (<2.0)	ND (<2.0)	2.3J	ND (<2.0)	ND (<2.0)	ND (<2.0)	ND (<2.0)	ND (<2.0)	ND (<2.0)
	CMT 2-1 dup	1/24/06	762	30.3J	2.1J	9.8J	ND (<2.0)	ND (<2.0)	ND (<2.0)	ND (<2.0)	ND (<2.0)	ND (<2.0)	2.4J	ND (<2.0)	ND (<2.0)	ND (<2.0)	ND (<2.0)	ND (<2.0)	ND (<2.0)
	Port 1 (CMT 2-1)	4/21/06	886	38.7J	3.9J	10.6J	ND (<2.0)	ND (<2.0)	ND (<2.0)	ND (<2.0)	ND (<2.0)	ND (<2.0)	2.5J	2.4J	ND (<2.0)	ND (<2.0)	ND (<2.0)	ND (<2.0)	ND (<2.0)
		7/26/06	852	28.9J	2.1J	11.2J	ND (<2.0)	ND (<2.0)	ND (<2.0)	ND (<2.0)	ND (<2.0)	ND (<2.0)	3.4J	ND (<2.0)	ND (<2.0)	ND (<2.0)	ND (<2.0)	ND (<2.0)	ND (<2.0)
	CMT 2-1 dup	7/26/06	873	32.0J	2.1J	11.3J	ND (<2.0)	ND (<2.0)	ND (<2.0)	ND (<2.0)	ND (<2.0)	ND (<2.0)	3.3J	2.1J	ND (<2.0)	ND (<2.0)	ND (<2.0)	ND (<2.0)	ND (<2.0)
	Port 1 (CMT 2-1)	10/18/06	550	53	<5	9	<5	<5	<5	<5	<5	<5	<5	<5	<5	<5	<5	<5	<5
		1/11/07	610	140	6	13	<1	<1	<1	<1	<1	<1	1	2	<1	<1	<1	<1	<1
		4/12/07	1,900	130	10	33	<10	<10	<10	<10	<10	<10	<10	<10	<10	<10	<10	<10	<10

Table 6. Results of analyses of detected volatile organic compounds (VOCs) [1] in ground-water samples from Continuous Multi-Channel Tubing (CMT) wells; April 2007 Status Report; Coliseum Boulevard Plume Investigation; Montgomery, Alabama.

Boring Identifier	Sample Location	Date Sampled	Trichloroethene	Cis-1,2-Dichloroethene	Vinyl Chloride	1,1-Dichloroethene	1,1,1-Trichloroethane	1,1,2-Trichloroethane	1,1-Dichloroethane	1,2-Dichloroethane	Benzene	Bromodichloromethane	Carbon Tetrachloride	Chloroform	Chloromethane	Dibromochloromethane	Methylene Chloride	Tetrachloroethylene	Toluene
			[Concentrations are expressed in micrograms per liter (µg/l)]																
			1.0 µ/l [2]	1.0 µ/l [2]	1.0 µ/l [2]	1.0 µ/l [2]	1.0 µ/l [2]	1.0 µ/l [2]	1.0 µ/l [2]	1.0 µ/l [2]	1.0 µ/l [2]	1.0 µ/l [2]	1.0 µ/l [2]	1.0 µ/l [2]	1.0 µ/l [2]	1.0 µ/l [2]	1.0 µ/l [2]	1.0 µ/l [2]	1.0 µ/l [2]
CMT 2	Port 2 (CMT 2-2)	2/21/02	1.9J	ND	ND	ND	ND	ND	ND	ND	ND	3.4J	ND	28.2	ND	ND	ND	ND	ND
		5/6/02	4,090	ND (<10.0)	ND (<10.0)	68.5J	ND (<10.0)	ND (<10.0)	ND (<10.0)	ND (<10.0)	ND (<10.0)	ND (<10.0)	ND (<10.0)	18.3J	ND (<10.0)	ND (<10.0)	ND (<10.0)	ND (<10.0)	ND (<10.0)
		7/24/02	4,550	ND (<10.0)	ND (<10.0)	71.6J	ND (<10.0)	ND (<10.0)	ND (<10.0)	ND (<10.0)	ND (<10.0)	ND (<10.0)	ND (<10.0)	13.6J	ND (<10.0)	ND (<10.0)	ND (<10.0)	ND (<10.0)	ND (<10.0)
		10/21/02	5,670	ND (<10.0)	ND (<10.0)	74.0J	ND (<10.0)	ND (<10.0)	ND (<10.0)	ND (<10.0)	ND (<10.0)	ND (<10.0)	26.0J	ND (<10.0)	ND (<10.0)	ND (<10.0)	ND (<10.0)	ND (<10.0)	ND (<10.0)
		1/20/03	6,340	ND (<10.0)	ND (<10.0)	77.4J	ND (<10.0)	ND (<10.0)	ND (<10.0)	ND (<10.0)	ND (<10.0)	ND (<10.0)	25.9J	ND (<10.0)	ND (<10.0)	ND (<10.0)	ND (<10.0)	ND (<10.0)	ND (<10.0)
		4/28/03	504	ND (<10.0)	ND (<10.0)	59.5J	ND (<10.0)	ND (<10.0)	ND (<10.0)	ND (<10.0)	ND (<10.0)	ND (<10.0)	36.9J	ND (<10.0)	ND (<10.0)	ND (<10.0)	ND (<10.0)	ND (<10.0)	ND (<10.0)
		7/14/03	6,440	ND (<20.0)	ND (<20.0)	89.6J	ND (<20.0)	ND (<20.0)	ND (<20.0)	ND (<20.0)	ND (<20.0)	ND (<20.0)	88.2J	ND (<20.0)	ND (<20.0)	ND (<20.0)	ND (<20.0)	ND (<20.0)	ND (<20.0)
		10/22/03	5,600	ND (<10.0)	ND (<10.0)	79.9J	ND (<10.0)	ND (<10.0)	ND (<10.0)	ND (<10.0)	ND (<10.0)	ND (<10.0)	36.1J	ND (<10.0)	ND (<10.0)	ND (<10.0)	ND (<10.0)	ND (<10.0)	ND (<10.0)
		1/14/04	4,520	11.9J	ND (<10.0)	57.9J	ND (<10.0)	ND (<10.0)	ND (<10.0)	ND (<10.0)	ND (<10.0)	ND (<10.0)	32.9J	ND (<10.0)	ND (<10.0)	ND (<10.0)	ND (<10.0)	ND (<10.0)	ND (<10.0)
		4/15/04	4,770	ND (<10.0)	ND (<10.0)	64.8J	ND (<10.0)	ND (<10.0)	ND (<10.0)	ND (<10.0)	ND (<10.0)	ND (<10.0)	40.9J	ND (<10.0)	ND (<10.0)	ND (<10.0)	ND (<10.0)	ND (<10.0)	ND (<10.0)
		7/30/04	3,670	ND (<10.0)	ND (<10.0)	44.4J	ND (<10.0)	ND (<10.0)	ND (<10.0)	ND (<10.0)	ND (<10.0)	ND (<10.0)	28.6J	ND (<10.0)	ND (<10.0)	ND (<10.0)	ND (<10.0)	ND (<10.0)	ND (<10.0)
		10/22/04	4,100	13.0J	ND (<10.0)	52.8J	ND (<10.0)	ND (<10.0)	ND (<10.0)	ND (<10.0)	ND (<10.0)	ND (<10.0)	21.2J	ND (<10.0)	ND (<10.0)	ND (<10.0)	ND (<10.0)	ND (<10.0)	ND (<10.0)
		1/24/05	4,490	ND (<10.0)	ND (<10.0)	42.5J	ND (<10.0)	ND (<10.0)	ND (<10.0)	ND (<10.0)	ND (<10.0)	ND (<10.0)	16.0J	ND (<10.0)	ND (<10.0)	ND (<10.0)	ND (<10.0)	ND (<10.0)	ND (<10.0)
		4/26/05	4,610	10.4J	ND (<10.0)	50.2J	ND (<10.0)	ND (<10.0)	ND (<10.0)	ND (<10.0)	ND (<10.0)	ND (<10.0)	39.7J	ND (<10.0)	ND (<10.0)	ND (<10.0)	ND (<10.0)	ND (<10.0)	ND (<10.0)
		7/21/05	962	47.8	ND(<2.0)	13.1J	ND(<2.0)	ND(<2.0)	ND(<2.0)	ND(<2.0)	ND(<2.0)	ND(<2.0)	4.2J	ND(<2.0)	ND(<2.0)	ND(<2.0)	ND(<2.0)	ND(<2.0)	ND(<2.0)
		10/19/05	4,160	13.0J	ND (<10.0)	40.9J	ND (<10.0)	ND (<10.0)	ND (<10.0)	ND (<10.0)	ND (<10.0)	ND (<10.0)	18.5J	ND (<10.0)	ND (<10.0)	ND (<10.0)	ND (<10.0)	ND (<10.0)	ND (<10.0)
	CMT 2-2 dup	10/19/05	4,740	13.4J	ND (<10.0)	40.7J	ND (<10.0)	ND (<10.0)	ND (<10.0)	ND (<10.0)	ND (<10.0)	ND (<10.0)	16.7J	ND (<10.0)	ND (<10.0)	ND (<10.0)	ND (<10.0)	ND (<10.0)	ND (<10.0)
	Port 2 (CMT 2-2)	1/24/06	4,160	15.7J	ND (<10.0)	43.9J	ND (<10.0)	ND (<10.0)	ND (<10.0)	ND (<10.0)	ND (<10.0)	ND (<10.0)	19.6J	ND (<10.0)	ND (<10.0)	ND (<10.0)	ND (<10.0)	ND (<10.0)	ND (<10.0)
		4/21/06	3,660	11.0J	ND (<10.0)	37.2J	ND (<10.0)	ND (<10.0)	ND (<10.0)	ND (<10.0)	ND (<10.0)	ND (<10.0)	16.4J	ND (<10.0)	ND (<10.0)	ND (<10.0)	ND (<10.0)	ND (<10.0)	ND (<10.0)
		7/26/06	3,420	12.2J	ND (<5.0)	35.2J	ND (<5.0)	ND (<5.0)	ND (<5.0)	ND (<5.0)	ND (<5.0)	ND (<5.0)	24.4J	ND (<5.0)	ND (<5.0)	ND (<5.0)	ND (<5.0)	ND (<5.0)	ND (<5.0)
		10/18/06	3,300	36	<25	54	<25	<25	<25	<25	<25	<25	<25	<25	<25	<25	<25	<25	<25
		1/11/07	3,500	93	<5	26	<5	<5	<5	7	<5	<5	18	11	<5	<5	<5	<5	<5
		4/12/07	3,000	44	<25	32	<25	<25	<25	<25	<25	<25	<25	<25	<25	<25	<25	<25	<25
	Port 3 (CMT 2-3)	2/21/02	5.6J	ND	ND	ND	ND	ND	ND	ND	ND	1.3J	ND	43.5	ND	ND	ND	ND	ND
		5/6/02	2,770	ND (<5.0)	ND (<5.0)	72.8J	ND (<5.0)	ND (<5.0)	ND (<5.0)	ND (<5.0)	ND (<5.0)	ND (<5.0)	ND (<5.0)	25.1J	ND (<5.0)	ND (<5.0)	ND (<5.0)	ND (<5.0)	ND (<5.0)
		7/24/02	3,500	ND (<5.0)	ND (<5.0)	96.9J	ND (<5.0)	ND (<5.0)	ND (<5.0)	ND (<5.0)	ND (<5.0)	ND (<5.0)	61.5J	21.9J	ND (<5.0)	ND (<5.0)	ND (<5.0)	ND (<5.0)	ND (<5.0)
		10/22/02	7,410	12.5J	ND (<10.0)	156J	ND (<10.0)	ND (<10.0)	ND (<10.0)	ND (<10.0)	ND (<10.0)	ND (<10.0)	54.1J	12.9J	ND (<10.0)	ND (<10.0)	11.5B	ND (<10.0)	ND (<10.0)
		1/20/03	7,440	182J	ND (<10.0)	170J	ND (<10.0)	ND (<10.0)	ND (<10.0)	ND (<10.0)	ND (<10.0)	ND (<10.0)	42.9J	10.3J	ND (<10.0)	ND (<10.0)	10.1J	ND (<10.0)	ND (<10.0)
		4/28/03	8,210	251J	ND (<20.0)	161J	ND (<20.0)	ND (<20.0)	ND (<20.0)	ND (<20.0)	ND (<20.0)	ND (<20.0)	98.6J	ND (<20.0)	ND (<20.0)	ND (<20.0)	ND (<20.0)	ND (<20.0)	ND (<20.0)
		7/14/03	8,220	372J	ND (<25.0)	206J	ND (<25.0)	ND (<25.0)	ND (<25.0)	ND (<25.0)	ND (<25.0)	ND (<25.0)	137J	ND (<25.0)	ND (<25.0)	ND (<25.0)	ND (<25.0)	ND (<25.0)	ND (<25.0)
		10/22/03	7,140	184J	ND (<10.0)	170J	ND (<10.0)	ND (<10.0)	ND (<10.0)	ND (<10.0)	ND (<10.0)	ND (<10.0)	55.0J	ND (<10.0)	ND (<10.0)	ND (<10.0)	ND (<10.0)	ND (<10.0)	ND (<10.0)
		1/14/04	5,350	185J	ND (<10.0)	122J	ND (<10.0)	ND (<10.0)	ND (<10.0)	ND (<10.0)	ND (<10.0)	ND (<10.0)	42.4J	ND (<10.0)	ND (<10.0)	ND (<10.0)	ND (<10.0)	ND (<10.0)	ND (<10.0)
		4/16/04	708	82.8J	ND (<10.0)	132J	ND (<10.0)	ND (<10.0)	ND (<10.0)	ND (<10.0)	ND (<10.0)	ND (<10.0)	62.9J	ND (<10.0)	ND (<10.0)	ND (<10.0)	ND (<10.0)	ND (<10.0)	ND (<10.0)
		7/30/04	7,060	51.1J	ND (<10.0)	159J	ND (<10.0)	ND (<10.0)	ND (<10.0)	ND (<10.0)	ND (<10.0)	ND (<10.0)	59.2J	ND (<10.0)	ND (<10.0)	ND (<10.0)	ND (<10.0)	ND (<10.0)	ND (<10.0)
		10/25/04	6,430	62.3J	ND (<10.0)	125J	ND (<10.0)	ND (<10.0)	ND (<10.0)	ND (<10.0)	ND (<10.0)	ND (<10.0)	49.0J	ND (<10.0)	ND (<10.0)	ND (<10.0)	ND (<10.0)	ND (<10.0)	ND (<10.0)
		1/25/05	6,740	35.7J	ND (<10.0)	125J	ND (<10.0)	ND (<10.0)	ND (<10.0)	ND (<10.0)	ND (<10.0)	ND (<10.0)	35.1J	ND (<10.0)	ND (<10.0)	ND (<10.0)	ND (<10.0)	ND (<10.0)	ND (<10.0)
		4/26/05	7,150	79.2J	ND (<20.0)	136J	ND (<20.0)	ND (<20.0)	ND (<20.0)	ND (<20.0)	ND (<20.0)	ND (<20.0)	68.2J	ND (<20.0)	ND (<20.0)	ND (<20.0)	ND (<20.0)	ND (<20.0)	ND (<20.0)
		7/21/05	5,170	56.9J	ND(<10.0)	88.4J	ND(<10.0)	ND(<10.0)	ND(<10.0)	ND(<10.0)	ND(<10.0)	ND(<10.0)	39.7J	ND(<10.0)	ND(<10.0)	ND(<10.0)	ND(<10.0)	ND(<10.0)	ND(<10.0)
		10/19/05	8,050	90.2J	ND (<20.0)	133J	ND (<20.0)	ND (<20.0)	ND (<20.0)	ND (<20.0)	ND (<20.0)	ND (<20.0)	40.0J	ND (<20.0)	ND (<20.0)	ND (<20.0)	ND (<20.0)	ND (<20.0)	ND (<20.0)
		1/24/06	7,200	83.8J	ND (<20.0)	133J	ND (<20.0)	ND (<20.0)	ND (<20.0)	ND (<20.0)	ND (<20.0)	ND (<20.0)	37.2J	ND (<20.0)	ND (<20.0)	ND (<20.0)	ND (<20.0)	ND (<20.0)	ND (<20.0)
		4/21/06	6,210	82.0J	ND (<20.0)	122J	ND (<20.0)	ND (<20.0)	ND (<20.0)	ND (<20.0)	ND (<20.0)	ND (<20.0)	42.8J	ND (<20.0)	ND (<20.0)	ND (<20.0)	ND (<20.0)	ND (<20.0)	ND (<20.0)
		7/26/06	6,070	77.2J	ND (<10.0)	107J	ND (<10.0)	ND (<10.0)	ND (<10.0)	ND (<10.0)	ND (<10.0)	ND (<10.0)	48.7J	ND (<10.0)	ND (<10.0)	ND (<10.0)	ND (<10.0)	ND (<10.0)	ND (<10.0)
		10/18/06	6,200	110	<25	140	<25	<25	<25	<25	<25	<25	88	<25	<25	<25	<25	<25	<25
		1/11/07	4,400	180	<10	69	<10	25	<10	<10	<10	<10	20	<10	<10	<10	<10	<10	<10
		4/12/07	5,800	92	<10	97	<10	<10	<10	<10	<10	<10	<10	<10	<10	<10	<10	<10	<10

Table 6. Results of analyses of detected volatile organic compounds (VOCs) [1] in ground-water samples from Continuous Multi-Channel Tubing (CMT) wells; April 2007 Status Report; Coliseum Boulevard Plume Investigation; Montgomery, Alabama.

Boring Identifier	Sample Location	Date Sampled	Trichloroethene	Cis-1,2-Dichloroethene	Vinyl Chloride	1,1-Dichloroethene	1,1,1-Trichloroethane	1,1,2-Trichloroethane	1,1-Dichloroethane	1,2-Dichloroethane	Benzene	Bromodichloromethane	Carbon Tetrachloride	Chloroform	Chloromethane	Dibromochloromethane	Methylene Chloride	Tetrachloroethylene	Toluene
			[Concentrations are expressed in micrograms per liter (µg/l)]																
			1.0 µ/l [2]	1.0 µ/l [2]	1.0 µ/l [2]	1.0 µ/l [2]	1.0 µ/l [2]	1.0 µ/l [2]	1.0 µ/l [2]	1.0 µ/l [2]	1.0 µ/l [2]	1.0 µ/l [2]	1.0 µ/l [2]	1.0 µ/l [2]	1.0 µ/l [2]	1.0 µ/l [2]	1.0 µ/l [2]	1.0 µ/l [2]	1.0 µ/l [2]
CMT 2	Port 4 (CMT 2-4)	2/21/02	1.7J	ND	ND	ND	ND	ND	ND	ND	ND	2.7J	ND	42.8	ND	ND	ND	ND	1.0J
		5/6/02	1,320	ND (<2.5)	ND (<2.5)	44.5J	ND (<2.5)	ND (<2.5)	ND (<2.5)	ND (<2.5)	ND (<2.5)	ND (<2.5)	ND (<2.5)	31.4J	ND (<2.5)	ND (<2.5)	4.4J	ND (<2.5)	ND (<2.5)
		7/25/02	2,140	ND (<5.0)	ND (<5.0)	63.5J	ND (<5.0)	ND (<5.0)	ND (<5.0)	ND (<5.0)	ND (<5.0)	ND (<5.0)	ND (<5.0)	28.6J	ND (<5.0)	ND (<5.0)	8.5J	ND (<5.0)	ND (<5.0)
		10/22/02	4,180	ND (<10.0)	ND (<10.0)	79.0J	ND (<10.0)	ND (<10.0)	ND (<10.0)	ND (<10.0)	ND (<10.0)	ND (<10.0)	ND (<10.0)	13.8J	ND (<10.0)	ND (<10.0)	14.2B	ND (<10.0)	ND (<10.0)
		1/21/03	4,720	ND (<10.0)	ND (<10.0)	101J	ND (<10.0)	ND (<10.0)	ND (<10.0)	ND (<10.0)	ND (<10.0)	ND (<10.0)	20.5J	ND (<10.0)	ND (<10.0)	ND (<10.0)	ND (<10.0)	ND (<10.0)	ND (<10.0)
		4/28/03	5,250	ND (<10.0)	ND (<10.0)	121J	ND (<10.0)	ND (<10.0)	ND (<10.0)	ND (<10.0)	ND (<10.0)	ND (<10.0)	36.8J	ND (<10.0)	ND (<10.0)	ND (<10.0)	ND (<10.0)	ND (<10.0)	ND (<10.0)
		7/15/03	6,060	ND (<10.0)	ND (<10.0)	124J	ND (<10.0)	ND (<10.0)	ND (<10.0)	ND (<10.0)	ND (<10.0)	ND (<10.0)	41.5J	ND (<10.0)	ND (<10.0)	ND (<10.0)	ND (<10.0)	ND (<10.0)	ND (<10.0)
		10/22/03	5,820	11.6J	ND (<10.0)	118J	ND (<10.0)	ND (<10.0)	ND (<10.0)	ND (<10.0)	ND (<10.0)	ND (<10.0)	28.4J	ND (<10.0)	ND (<10.0)	ND (<10.0)	ND (<10.0)	ND (<10.0)	ND (<10.0)
		1/15/04	4,350	20.8J	ND (<10.0)	83.9J	ND (<10.0)	ND (<10.0)	ND (<10.0)	ND (<10.0)	ND (<10.0)	ND (<10.0)	19.7J	ND (<10.0)	ND (<10.0)	ND (<10.0)	ND (<10.0)	ND (<10.0)	ND (<10.0)
		4/16/04	565	19.5J	ND (<10.0)	100J	ND (<10.0)	ND (<10.0)	ND (<10.0)	ND (<10.0)	ND (<10.0)	ND (<10.0)	39.8J	ND (<10.0)	ND (<10.0)	ND (<10.0)	ND (<10.0)	ND (<10.0)	ND (<10.0)
		7/30/04	5,240	423	ND (<10.0)	122J	ND (<10.0)	ND (<10.0)	ND (<10.0)	ND (<10.0)	ND (<10.0)	ND (<10.0)	26.4J	ND (<10.0)	ND (<10.0)	ND (<10.0)	ND (<10.0)	ND (<10.0)	ND (<10.0)
		10/25/04	2,640	958	ND (<5.0)	69.1J	ND (<5.0)	ND (<5.0)	ND (<5.0)	ND (<5.0)	ND (<5.0)	ND (<5.0)	13.6J	ND (<5.0)	ND (<5.0)	ND (<5.0)	ND (<5.0)	ND (<5.0)	ND (<5.0)
		1/24/05	3,140	1,790	ND (<10.0)	92.9J	ND (<10.0)	ND (<10.0)	ND (<10.0)	ND (<10.0)	ND (<10.0)	ND (<10.0)	ND (<10.0)	ND (<10.0)	ND (<10.0)	ND (<10.0)	ND (<10.0)	ND (<10.0)	ND (<10.0)
		4/27/05	2,970	1,630	ND (<5.0)	102	ND (<5.0)	ND (<5.0)	ND (<5.0)	ND (<5.0)	ND (<5.0)	ND (<5.0)	7.2J	5.5J	ND (<5.0)	ND (<5.0)	ND (<5.0)	ND (<5.0)	ND (<5.0)
	CMT 2-4 dup	4/27/05	3,240	1,370	ND (<5.0)	95.3J	ND (<5.0)	ND (<5.0)	ND (<5.0)	ND (<5.0)	ND (<5.0)	ND (<5.0)	10.4J	5.3J	ND (<5.0)	ND (<5.0)	ND (<5.0)	ND (<5.0)	ND (<5.0)
	Port 4 (CMT 2-4)	7/21/05	2,380	1,560	ND(<5.0)	77.0J	ND(<5.0)	ND(<5.0)	ND(<5.0)	ND(<5.0)	ND(<5.0)	ND(<5.0)	13.4J	ND(<5.0)	ND(<5.0)	ND(<5.0)	ND(<5.0)	ND(<5.0)	ND(<5.0)
		10/19/05	2,300	2,070	ND(<5.0)	88.0J	ND(<5.0)	ND(<5.0)	ND(<5.0)	ND(<5.0)	ND(<5.0)	ND(<5.0)	10.0J	ND(<5.0)	ND(<5.0)	ND(<5.0)	ND(<5.0)	ND(<5.0)	ND(<5.0)
		1/24/06	2,800	1,530J	ND(<5.0)	82.3J	ND(<5.0)	ND(<5.0)	ND(<5.0)	ND(<5.0)	ND(<5.0)	ND(<5.0)	14.4J	ND(<5.0)	ND(<5.0)	ND(<5.0)	ND(<5.0)	ND(<5.0)	ND(<5.0)
		4/24/06	1,410	2,580	28.7J	86.6J	ND(<5.0)	ND(<5.0)	ND(<5.0)	ND(<5.0)	ND(<5.0)	ND(<5.0)	ND(<5.0)	5.5J	ND(<5.0)	ND(<5.0)	ND(<5.0)	ND(<5.0)	ND(<5.0)
		7/26/06	3,060	1,290	52.0J	76.8J	ND(<5.0)	ND(<5.0)	ND(<5.0)	ND(<5.0)	ND(<5.0)	ND(<5.0)	19.4J	ND(<5.0)	ND(<5.0)	ND(<5.0)	ND(<5.0)	ND(<5.0)	ND(<5.0)
		10/18/06	810	2,600	100	67	<20	<20	<20	<20	<20	<20	<20	<20	<20	<20	<20	<20	<20
		1/11/07	1,200	2,500	95	58	<10	<10	<10	46	<10	<10	<10	15	<10	<10	<10	<10	<10
		4/12/07	1,000	2,600	120	71	<10	<10	<10	44	<10	<10	<10	12	<10	<10	<10	<10	<10
	CMT 2-4 dup	4/12/07	1,200	1,400	130	57	<10	<10	<10	<10	<10	<10	<10	<10	<10	<10	<10	<10	<10
	Port 5 (CMT 2-5)	2/21/02	ND	ND	ND	ND	ND	ND	ND	ND	ND	2.2J	ND	45.4	ND	ND	ND	ND	1.1J
		5/7/02	79.3	ND	ND	6.5J	ND	ND	ND	ND	ND	ND	ND	6.0J	ND	ND	ND	ND	1.3J
		7/25/02	83.1	ND	ND	7.0J	ND	ND	ND	ND	ND	ND	ND	6.3J	ND	ND	ND	ND	ND
		10/22/02	267	ND	ND	13.1J	ND	ND	ND	ND	ND	ND	ND	4.9J	ND	ND	ND	ND	ND
		1/21/03	1,080	ND	ND	34.4	ND	ND	ND	ND	ND	ND	8.3J	2.1J	ND	ND	ND	ND	ND
		4/28/03	1,630	121	ND (<2.5)	55.3	ND (<2.5)	ND (<2.5)	ND (<2.5)	ND (<2.5)	ND (<2.5)	ND (<2.5)	14.7J	2.7J	ND (<2.5)	ND (<2.5)	ND (<2.5)	ND (<2.5)	ND (<2.5)
		7/15/03	1,660	146	ND (<5.0)	62.5J	ND (<5.0)	ND (<5.0)	ND (<5.0)	ND (<5.0)	ND (<5.0)	ND (<5.0)	29.6J	ND (<5.0)	ND (<5.0)	ND (<5.0)	ND (<5.0)	ND (<5.0)	ND (<5.0)
		10/22/03	1,990	145J	ND (<5.0)	59.4J	ND (<5.0)	ND (<5.0)	ND (<5.0)	ND (<5.0)	ND (<5.0)	ND (<5.0)	18.6J	ND (<5.0)	ND (<5.0)	ND (<5.0)	ND (<5.0)	ND (<5.0)	ND (<5.0)
		1/15/04	2,270	69.7J	ND (<5.0)	61.4J	ND (<5.0)	ND (<5.0)	ND (<5.0)	ND (<5.0)	ND (<5.0)	ND (<5.0)	19.1J	ND (<5.0)	6.7J	ND (<5.0)	ND (<5.0)	ND (<5.0)	ND (<5.0)
		4/16/04	2,470	128	ND (<5.0)	55.5J	ND (<5.0)	ND (<5.0)	ND (<5.0)	ND (<5.0)	ND (<5.0)	ND (<5.0)	24.9J	ND (<5.0)	ND (<5.0)	ND (<5.0)	ND (<5.0)	ND (<5.0)	ND (<5.0)
		7/30/04	2,850	48.1J	ND (<5.0)	74.3J	ND (<5.0)	ND (<5.0)	ND (<5.0)	ND (<5.0)	ND (<5.0)	ND (<5.0)	25.6J	ND (<5.0)	ND (<5.0)	ND (<5.0)	ND (<5.0)	ND (<5.0)	ND (<5.0)
		10/25/04	2,480	63.1J	ND (<5.0)	55.1J	ND (<5.0)	ND (<5.0)	ND (<5.0)	ND (<5.0)	ND (<5.0)	ND (<5.0)	14.9J	ND (<5.0)	ND (<5.0)	ND (<5.0)	ND (<5.0)	ND (<5.0)	ND (<5.0)
		1/25/05	2,050	300	ND (<5.0)	55.3J	ND (<5.0)	ND (<5.0)	ND (<5.0)	ND (<5.0)	ND (<5.0)	ND (<5.0)	11.0J	ND (<5.0)	ND (<5.0)	ND (<5.0)	ND (<5.0)	ND (<5.0)	ND (<5.0)
		4/27/05	2,310	544	ND (<5.0)	70.8J	ND (<5.0)	ND (<5.0)	ND (<5.0)	ND (<5.0)	ND (<5.0)	ND (<5.0)	13.3J	ND (<5.0)	ND (<5.0)	ND (<5.0)	ND (<5.0)	ND (<5.0)	ND (<5.0)
		7/22/05	1,630	628	ND(<5.0)	49.4J	ND(<5.0)	ND(<5.0)	ND(<5.0)	ND(<5.0)	ND(<5.0)	ND(<5.0)	5.7J	ND(<5.0)	ND(<5.0)	ND(<5.0)	ND(<5.0)	ND(<5.0)	ND(<5.0)
		10/19/05	695	379	ND (<2.0)	25.6J	ND (<2.0)	ND (<2.0)	ND (<2.0)	ND (<2.0)	ND (<2.0)	ND (<2.0)	3.4J	ND (<2.0)	ND (<2.0)	ND (<2.0)	ND (<2.0)	ND (<2.0)	ND (<2.0)
		1/25/06	1,090	145	ND (<2.0)	27.8J	ND (<2.0)	ND (<2.0)	ND (<2.0)	ND (<2.0)	ND (<2.0)	ND (<2.0)	9.2J	ND (<2.0)	ND (<2.0)	ND (<2.0)	ND (<2.0)	ND (<2.0)	ND (<2.0)
		4/24/06	1,220	216	200	38.2J	ND (<2.5)	ND (<2.5)	ND (<2.5)	ND (<2.5)	ND (<2.5)	ND (<2.5)	9.0J	ND (<2.5)	ND (<2.5)	ND (<2.5)	ND (<2.5)	ND (<2.5)	ND (<2.5)
		7/26/06	1,140	130	116	26.7J	ND (<2.0)	ND (<2.0)	ND (<2.0)	ND (<2.0)	ND (<2.0)	ND (<2.0)	9.3J	ND (<2.0)	ND (<2.0)	ND (<2.0)	ND (<2.0)	ND (<2.0)	ND (<2.0)
		10/18/06	790	210	27	25	<5	<5	<5	<5	<5	<5	<5	<5	<5	<5	<5	<5	<5
	CMT 2-5 DUP	10/18/06	790	140	22	25	<5	<5	<5	<5	<5	<5	<5	<5	<5	<5	<5	<5	<5
	Port 5 (CMT 2-5)	1/11/07	740	170	10	7	<5	<5	<5	9	<5	<5	<5	<5	<5	<5	<5	<5	<5
		4/12/07	1,500	140	25	38	<15	<15	<15	<15	<15	<15	<15	<15	<15	<15	<15	<15	<15

Table 6. Results of analyses of detected volatile organic compounds (VOCs) [1] in ground-water samples from Continuous Multi-Channel Tubing (CMT) wells; April 2007 Status Report; Coliseum Boulevard Plume Investigation; Montgomery, Alabama.

Boring Identifier	Sample Location	Date Sampled	Trichloroethene	Cis-1,2-Dichloroethene	Vinyl Chloride	1,1-Dichloroethene	1,1,1-Trichloroethane	1,1,2-Trichloroethane	1,1-Dichloroethane	1,2-Dichloroethane	Benzene	Bromodichloromethane	Carbon Tetrachloride	Chloroform	Chloromethane	Dibromochloromethane	Methylene Chloride	Tetrachloroethylene	Toluene
			[Concentrations are expressed in micrograms per liter (µg/l)]																
			1.0 µ/l [2]	1.0 µ/l [2]	1.0 µ/l [2]	1.0 µ/l [2]	1.0 µ/l [2]	1.0 µ/l [2]	1.0 µ/l [2]	1.0 µ/l [2]	1.0 µ/l [2]	1.0 µ/l [2]	1.0 µ/l [2]	1.0 µ/l [2]	1.0 µ/l [2]	1.0 µ/l [2]	1.0 µ/l [2]	1.0 µ/l [2]	1.0 µ/l [2]
CMT 2	Port 6 (CMT 2-6)	2/21/02	ND	ND	ND	1.0J	ND	ND	ND	ND	ND	1.5J	ND	64.4	ND	ND	ND	ND	1.9J
		5/7/02	11.3J	ND	ND	ND	ND	ND	ND	ND	ND	ND	ND	21.0	ND	ND	9.1J	ND	2.7J
		7/25/02	17.1J	ND	ND	1.4J	ND	ND	ND	ND	ND	ND	ND	6.2J	1.6J	ND	1.5J	ND	1.0J
		10/23/02	32.9	ND	ND	2.2J	ND	ND	ND	ND	ND	ND	ND	3.9J	ND	ND	4.2B	ND	ND
		1/21/03	115	5.5J	ND	6.5J	ND	ND	ND	ND	ND	ND	ND	2.6J	ND	ND	ND	ND	ND
		4/28/03	32.8	186	ND	10.7J	ND	ND	ND	ND	ND	ND	ND	1.8J	ND	ND	ND	ND	ND
		7/15/03	677	136	ND	28.4	ND	ND	ND	ND	ND	ND	5.3J	ND	ND	ND	ND	ND	ND
		10/23/03	1,170	43.3	ND	34.7	ND	ND	ND	ND	ND	ND	10.0J	ND	ND	ND	ND	ND	ND
		1/15/04	407	225	ND	17.7J	ND	ND	ND	ND	ND	ND	2.9J	ND	ND	ND	ND	ND	ND
		4/19/04	1,430	52.0	ND (<2.5)	34.6J	ND (<2.5)	ND (<2.5)	ND (<2.5)	ND (<2.5)	ND (<2.5)	ND (<2.5)	14.0J	ND (<2.5)	ND (<2.5)	ND (<2.5)	ND (<2.5)	ND (<2.5)	ND (<2.5)
		7/30/04	244	58.4	ND	9.1J	ND	ND	ND	ND	ND	ND	2.0J	ND	ND	ND	ND	ND	ND
		10/25/04	195	220	ND	13.0J	ND	ND	ND	ND	ND	ND	ND	1.1J	ND	ND	ND	ND	ND
		1/25/05	420	261	ND	12.9J	ND	ND	ND	ND	ND	ND	1.0J	ND	ND	ND	ND	ND	ND
		4/27/05	693	428	ND (<1.4)	34.7	ND (<1.4)	ND (<1.4)	ND (<1.4)	ND (<1.4)	ND (<1.4)	ND (<1.4)	1.4J	3.2J	ND (<1.4)	ND (<1.4)	ND (<1.4)	ND (<1.4)	ND (<1.4)
		7/22/05	454	332	ND	19.0J	ND	ND	ND	ND	ND	ND	ND	1.8J	ND	ND	ND	ND	ND
		10/19/05	155	57.8	ND	5.5J	ND	ND	ND	ND	ND	ND	6.3J	ND	ND	ND	ND	ND	ND
		1/25/06	13.3J	7.5J	ND	ND	ND	ND	ND	ND	ND	ND	ND	ND	ND	ND	ND	ND	ND
		4/24/06	38.5	170	29.2	4.9J	ND	ND	ND	ND	ND	ND	ND	ND	ND	ND	ND	ND	ND
		7/26/06	42.3	122	89.2	3.7J	ND	ND	ND	ND	ND	ND	ND	ND	ND	ND	ND	ND	ND
		10/18/06	70	20	37	2	<1	<1	<1	<1	<1	<1	<1	<1	<1	<1	<1	<1	<1
		1/11/07	130	77	29	2	<1	<1	<1	<1	<1	<1	<1	<1	<1	<1	<1	<1	<1
		4/12/07	670	320	120	<10	<10	<10	<10	<10	<10	<10	<10	<10	<10	<10	<10	<10	<10
	Port 7 (CMT 2-7)	2/21/02	ND	ND	ND	ND	ND	ND	ND	ND	ND	ND	ND	46.0	ND	ND	ND	ND	1.1J
		5/7/02	1.3J	ND	ND	8.6J	ND	ND	ND	ND	ND	ND	ND	36.3	ND	ND	ND	ND	3.1J
		7/25/02	3.6J	ND	ND	ND	ND	ND	ND	ND	ND	ND	ND	5.0J	ND	ND	9.2J	ND	1.0J
		10/23/02	4.1J	ND	ND	ND	ND	ND	ND	ND	ND	ND	ND	1.9J	ND	ND	3.9B	ND	ND
		1/21/03	18.7J	2.2J	ND	ND	ND	ND	ND	ND	ND	ND	ND	1.0J	ND	ND	ND	ND	ND
		4/28/03	20.7	ND	ND	ND	ND	ND	ND	ND	ND	ND	ND	ND	ND	ND	ND	ND	ND
		7/16/03	17.8J	12.9J	ND	1.1J	ND	ND	ND	ND	ND	ND	ND	ND	1.4J	ND	ND	ND	ND
		10/23/03	5.8J	10.1J	ND	ND	ND	ND	ND	ND	ND	ND	ND	ND	ND	ND	ND	ND	ND
		1/15/04	7.3J	16.2J	ND	ND	ND	ND	ND	ND	ND	ND	ND	ND	1.2J	ND	ND	ND	ND
		4/19/04	6.2J	13.8J	ND	ND	ND	ND	ND	ND	ND	ND	ND	ND	ND	ND	ND	ND	ND
		7/30/04	47.4	29.7	ND	1.5J	ND	ND	ND	ND	ND	ND	ND	ND	ND	ND	ND	ND	ND
		10/25/04	16.5J	49.1	ND	1.8J	ND	ND	ND	ND	ND	ND	ND	ND	ND	ND	ND	ND	ND
		1/25/05	8.2J	38.0	ND	1.4J	ND	ND	ND	ND	ND	ND	ND	ND	ND	ND	ND	ND	ND
		4/27/05	6.0J	20.2	ND	ND	ND	ND	ND	ND	ND	ND	ND	ND	ND	ND	ND	ND	ND
		7/22/05	6.4J	22.8	ND	ND	ND	ND	ND	ND	ND	ND	ND	ND	ND	ND	ND	ND	ND
		10/20/05	23.4	17.8J	ND	1.2J	ND	ND	ND	ND	ND	ND	ND	ND	ND	ND	ND	ND	ND
		1/25/06	4.8J	8.0J	7.0J	ND	ND	ND	ND	ND	ND	ND	ND	ND	ND	ND	ND	ND	ND
		4/24/06	8.3J	5.2J	22.6	ND	ND	ND	ND	ND	ND	ND	ND	ND	ND	ND	ND	ND	ND
		7/27/06	11.4J	3.4J	14.2J	ND	ND	ND	ND	ND	ND	ND	ND	ND	ND	ND	ND	ND	ND
		10/18/06	230	64	15	5	<1	<1	<1	<1	<1	<1	<1	<1	<1	<1	<1	<1	<1
		1/11/07	67	52	5	2	<1	<1	<1	<1	<1	<1	<1	<1	<1	<1	<1	<1	<1
		4/12/07	44	46	7	<1	<1	<1	<1	<1	<1	<1	<1	<1	<1	<1	<1	<1	<1
	CMT 2-7 dup	4/12/07	44	35	4	1	<1	<1	<1	<1	<1	<1	<1	<1	<1	<1	<1	<1	<1

Table 6. Results of analyses of detected volatile organic compounds (VOCs)[1] in ground-water samples from Continuous Multi-Channel Tubing (CMT) wells; April 2007 Status Report; Coliseum Boulevard Plume Investigation; Montgomery, Alabama.

Boring Identifier	Sample Location	Date Sampled	Trichloroethene	Cis-1,2-Dichloroethene	Vinyl Chloride	1,1-Dichloroethene	1,1,1-Trichloroethane	1,1,2-Trichloroethane	1,1-Dichloroethane	1,2-Dichloroethane	Benzene	Bromodichloromethane	Carbon Tetrachloride	Chloroform	Chloromethane	Dibromochloromethane	Methylene Chloride	Tetrachloroethylene	Toluene
			[Concentrations are expressed in micrograms per liter (µg/l)]																
			1.0 µ/l [2]	1.0 µ/l [2]	1.0 µ/l [2]	1.0 µ/l [2]	1.0 µ/l [2]	1.0 µ/l [2]	1.0 µ/l [2]	1.0 µ/l [2]	1.0 µ/l [2]	1.0 µ/l [2]	1.0 µ/l [2]	1.0 µ/l [2]	1.0 µ/l [2]	1.0 µ/l [2]	1.0 µ/l [2]	1.0 µ/l [2]	1.0 µ/l [2]
CMT 3	Port 1 (CMT 3-1)	10/22/02	NS	NS	NS	NS	NS	NS	NS	NS	NS	NS	NS	NS	NS	NS	NS	NS	NS
		1/21/03	NS	NS	NS	NS	NS	NS	NS	NS	NS	NS	NS	NS	NS	NS	NS	NS	NS
		4/23/03	NS	NS	NS	NS	NS	NS	NS	NS	NS	NS	NS	NS	NS	NS	NS	NS	NS
		7/15/03	NS	NS	NS	NS	NS	NS	NS	NS	NS	NS	NS	NS	NS	NS	NS	NS	NS
		10/22/03	NS	NS	NS	NS	NS	NS	NS	NS	NS	NS	NS	NS	NS	NS	NS	NS	NS
		1/15/04	NS	NS	NS	NS	NS	NS	NS	NS	NS	NS	NS	NS	NS	NS	NS	NS	NS
		4/19/04	NS	NS	NS	NS	NS	NS	NS	NS	NS	NS	NS	NS	NS	NS	NS	NS	NS
		7/28/04	NS	NS	NS	NS	NS	NS	NS	NS	NS	NS	NS	NS	NS	NS	NS	NS	NS
		10/20/04	NS	NS	NS	NS	NS	NS	NS	NS	NS	NS	NS	NS	NS	NS	NS	NS	NS
		1/26/05	NS	NS	NS	NS	NS	NS	NS	NS	NS	NS	NS	NS	NS	NS	NS	NS	NS
		4/26/05	NS	NS	NS	NS	NS	NS	NS	NS	NS	NS	NS	NS	NS	NS	NS	NS	NS
		7/25/05	NS	NS	NS	NS	NS	NS	NS	NS	NS	NS	NS	NS	NS	NS	NS	NS	NS
		10/21/05	NS	NS	NS	NS	NS	NS	NS	NS	NS	NS	NS	NS	NS	NS	NS	NS	NS
		1/25/06	NS	NS	NS	NS	NS	NS	NS	NS	NS	NS	NS	NS	NS	NS	NS	NS	NS
		4/25/06	NS	NS	NS	NS	NS	NS	NS	NS	NS	NS	NS	NS	NS	NS	NS	NS	NS
		7/27/06	NS	NS	NS	NS	NS	NS	NS	NS	NS	NS	NS	NS	NS	NS	NS	NS	NS
		10/19/06	NS	NS	NS	NS	NS	NS	NS	NS	NS	NS	NS	NS	NS	NS	NS	NS	NS
	Port 2 (CMT 3-2)	10/22/02	NS	NS	NS	NS	NS	NS	NS	NS	NS	NS	NS	NS	NS	NS	NS	NS	NS
		1/22/03	245	ND	ND	1.9J	ND	ND	ND	ND	ND	ND	ND	1.7J	ND	ND	ND	ND	ND
		4/23/03	NS	NS	NS	NS	NS	NS	NS	NS	NS	NS	NS	NS	NS	NS	NS	NS	NS
		7/15/03	NS	NS	NS	NS	NS	NS	NS	NS	NS	NS	NS	NS	NS	NS	NS	NS	NS
		10/22/03	82.3	ND	ND	ND	ND	ND	ND	ND	ND	ND	ND	2.9J	ND	ND	ND	ND	ND
		1/16/04	141	ND	ND	1.5J	ND	ND	ND	ND	ND	ND	ND	3.1J	1.3J	ND	ND	ND	ND
		4/19/04	110	ND	ND	1.1J	ND	ND	ND	ND	ND	ND	ND	2.5J	ND	ND	ND	ND	ND
		7/28/04	63.8J	ND	ND	ND	ND	ND	ND	ND	ND	ND	ND	2.0J	ND	ND	ND	ND	ND
		10/20/04	81.2	1.2J	ND	ND	ND	ND	ND	ND	ND	ND	ND	2.0J	ND	ND	ND	ND	ND
		1/26/05	70.5	1.1J	ND	ND	ND	ND	ND	ND	ND	ND	ND	1.3J	ND	ND	ND	ND	ND
		4/26/05	122	1.2J	ND	1.2J	ND	ND	ND	ND	ND	ND	ND	1.9J	ND	ND	ND	ND	ND
		7/25/05	101	ND	ND	1.1J	ND	ND	ND	ND	ND	ND	ND	1.8J	ND	ND	ND	ND	ND
	CMT 3-2 dup	7/25/05	102	ND	ND	1.2J	ND	ND	ND	ND	ND	ND	ND	1.7J	ND	ND	ND	ND	ND
		10/21/05	50.3	ND	ND	ND	ND	ND	ND	ND	ND	ND	ND	1.3J	ND	ND	ND	ND	ND
	CMT 3-2 dup	10/21/05	52.1	ND	ND	ND	ND	ND	ND	ND	ND	ND	ND	1.4J	ND	ND	ND	ND	ND
		1/25/06	4.6J	ND	ND	ND	ND	ND	ND	ND	ND	ND	ND	ND	ND	ND	ND	ND	ND
	CMT 3-2 dup	1/25/06	4.7J	ND	ND	ND	ND	ND	ND	ND	ND	ND	ND	ND	ND	ND	ND	ND	ND
		4/25/06	42.5	ND	ND	ND	ND	ND	ND	ND	ND	ND	ND	1.3J	ND	ND	ND	ND	ND
		7/27/06	64.9	ND	ND	ND	ND	ND	ND	ND	ND	ND	ND	1.7J	ND	ND	ND	ND	ND
	CMT 3-2 dup	7/27/06	64.5	ND	ND	ND	ND	ND	ND	ND	ND	ND	ND	1.7J	ND	ND	ND	ND	ND
		10/19/06	11	2	<1	<1	<1	<1	<1	<1	<1	<1	<1	1	<1	<1	<1	<1	<1
	Port 2 (CMT 3-2)	1/9/07	NS[7]	NS[7]	NS	NS	NS	NS	NS	NS	NS	NS	NS	NS	NS	NS	NS	NS	NS
		4/3/07	17	<1	<1	<1	<1	<1	<1	<1	<1	<1	<1	<1	<1	<1	<1	<1	<1
	Port 3 (CMT 3-3)	1/7/00	22.2	ND	ND	ND	ND	ND	ND	ND	ND	5.5J	ND	28.9	ND	1.0J	5.4B	ND	ND
		1/22/03	395	ND	ND	2.8J	ND	ND	ND	ND	ND	ND	ND	5.7J	ND	ND	ND	ND	ND
		4/23/03	NS	NS	NS	NS	NS	NS	NS	NS	NS	NS	NS	NS	NS	NS	NS	NS	NS
		7/16/03	1,170	ND (<2.0)	ND (<2.0)	ND (<2.0)	ND (<2.0)	ND (<2.0)	ND (<2.0)	ND (<2.0)	ND (<2.0)	ND (<2.0)	11.5J	3.4J	ND (<2.0)	ND (<2.0)	16.6J	ND (<2.0)	ND (<2.0)
		10/23/03	937	ND (<2.0)	ND (<2.0)	12.3J	ND (<2.0)	ND (<2.0)	ND (<2.0)	ND (<2.0)	ND (<2.0)	ND (<2.0)	5.7J	2.7J	ND (<2.0)	ND (<2.0)	ND (<2.0)	ND (<2.0)	ND (<2.0)
		1/15/04	266	5.8J	ND	3.5J	ND	ND	ND	ND	ND	ND	1.1J	1.8J	ND	ND	ND	ND	ND
		4/19/04	611	2.0J	ND	5.3J	ND	ND	ND	ND	ND	ND	3.0J	2.1J	ND	ND	ND	ND	ND
		7/28/04	325	7.7J	ND	3.5J	ND	ND	ND	ND	ND	ND	1.5J	1.7J	ND	ND	ND	ND	ND
		10/20/04	318	10.4J	ND	3.4J	ND	ND	ND	ND	ND	ND	1.1J	1.8J	ND	ND	ND	ND	ND
		1/26/05	122	5.3J	ND	1.2J	ND	ND	ND	ND	ND	ND	ND	ND	ND	ND	ND	ND	ND
		4/26/05	575	2.4J	ND	235	ND	ND	2.0J	ND	ND	ND	55.2	4.3J	ND	ND	ND	ND	ND
		7/25/05	101	3.7J	ND	1.3J	ND	ND	ND	ND	ND	ND	ND	ND	ND	ND	ND	ND	ND
		10/21/05	312	5.0J	ND	3.5J	ND	ND	ND	ND	ND	ND	1.1J	1.8J	ND	ND	ND	ND	ND
		1/25/06	190	3.2J	ND	2.2J	ND	ND	ND	ND	ND	ND	ND	1.0J	ND	ND	ND	ND	ND
		4/26/06	225	4.8J	1.1J	2.5J	ND	ND	ND	ND	ND	ND	ND	1.7J	ND	ND	ND	ND	ND
		7/27/06	137	8.2J	3.5J	1.0J	ND	ND	ND	ND	ND	ND	ND	1.1J	ND	ND	ND	ND	ND
		10/19/06	23	6	27	<1	<1	<1	<1	<1	<1	<1	<1	<1	<1	<1	<1	<1	<1
		1/9/07	<1	<1	<1	<1	<1	<1	<1	<1	<1	<1	<1	<1	<1	<1	<1	<1	<1
		4/3/07	7	8	7	<1	<1	<1	<1	<1	<1	<1	<1	<1	<1	<1	<1	<1	<1

Table 6. Results of analyses of detected volatile organic compounds (VOCs) [1] in ground-water samples from Continuous Multi-Channel Tubing (CMT) wells; April 2007 Status Report; Coliseum Boulevard Plume Investigation; Montgomery, Alabama.

Boring Identifier	Sample Location	Date Sampled	Trichloroethene	Cis-1,2-Dichloroethene	Vinyl Chloride	1,1-Dichloroethene	1,1,1-Trichloroethane	1,1,2-Trichloroethane	1,1-Dichloroethane	1,2-Dichloroethane	Benzene	Bromodichloromethane	Carbon Tetrachloride	Chloroform	Chloromethane	Dibromochloromethane	Methylene Chloride	Tetrachloroethylene	Toluene
			[Concentrations are expressed in micrograms per liter (µg/l)]																
			1.0 µ/l [2]	1.0 µ/l [2]	1.0 µ/l [2]	1.0 µ/l [2]	1.0 µ/l [2]	1.0 µ/l [2]	1.0 µ/l [2]	1.0 µ/l [2]	1.0 µ/l [2]	1.0 µ/l [2]	1.0 µ/l [2]	1.0 µ/l [2]	1.0 µ/l [2]	1.0 µ/l [2]	1.0 µ/l [2]	1.0 µ/l [2]	1.0 µ/l [2]
CMT 3	Port 4 (CMT 3-4)	10/22/02	323	ND	ND	4.4J	ND	ND	ND	ND	ND	5.3J	ND	26.0	ND	1.1J	5.5B	ND	ND
		1/22/03	2,770	ND (<5.0)	ND (<5.0)	56.4J	ND (<2.5)	ND (<5.0)	ND (<5.0)	ND (<5.0)	ND (<5.0)	ND (<5.0)	20.5J	10.0J	ND (<5.0)	ND (<5.0)	5.5J	ND (<5.0)	ND (<5.0)
		4/23/03	1,240	ND (<2.5)	ND (<2.5)	26.5J	ND (<2.5)	ND (<2.5)	ND (<2.5)	ND (<2.5)	ND (<2.5)	ND (<2.5)	13.3J	4.1J	ND (<2.5)	ND (<2.5)	2.8J	ND (<2.5)	ND (<2.5)
		7/15/03	532	ND	ND	8.7J	ND	ND	ND	ND	ND	ND	5.7J	1.4J	1.3J	ND	ND	ND	ND
		10/23/03	2,230	ND (<5.0)	ND (<5.0)	62.7J	ND (<5.0)	ND (<5.0)	ND (<5.0)	ND (<5.0)	ND (<5.0)	ND (<5.0)	27.7J		ND (<5.0)	ND (<5.0)	ND (<5.0)	ND (<5.0)	ND (<5.0)
		1/16/04	757	ND (<2.0)	ND (<2.0)	22.3J	ND (<2.0)	ND (<2.0)	ND (<2.0)	ND (<2.0)	ND (<2.0)	ND (<2.0)	8.5J	ND (<2.0)	ND (<2.0)	ND (<2.0)	ND (<2.0)	ND (<2.0)	ND (<2.0)
		4/20/04	933	4.8J	ND (<2.0)	19.6J	ND (<2.0)	ND (<2.0)	ND (<2.0)	ND (<2.0)	ND (<2.0)	ND (<2.0)	9.2J	2.5J	ND (<2.0)	ND (<2.0)	ND (<2.0)	ND (<2.0)	ND (<2.0)
		7/29/04	196	8.9J	ND	5.9J	ND	ND	ND	ND	ND	ND	1.9J	ND	ND	ND	ND	ND	ND
		10/21/04	260	118	ND	9.1J	ND	ND	ND	ND	ND	ND	1.8J	1.1J	ND	ND	ND	ND	ND
		1/26/05	605	8.6J	ND	8.2J	ND	ND	ND	ND	ND	ND	1.8J	1.5J	ND	ND	ND	ND	ND
		4/26/05	115	7.9J	ND	2.8J	ND	ND	ND	ND	ND	ND	ND	ND	ND	ND	ND	ND	ND
		7/25/05	36.2	5.1J	ND	1.4J	ND	ND	ND	ND	ND	ND	ND	ND	ND	ND	ND	ND	ND
		10/21/05	390	24.8	ND	10.1J	ND	ND	ND	ND	ND	ND	2.0J	ND	ND	ND	ND	ND	ND
		1/25/06	17.6J	3.8J	ND	ND	ND	ND	ND	ND	ND	ND	ND	ND	ND	ND	ND	ND	ND
	CMT 3-4 dup	1/25/06	16.2J	3.3J	ND	ND	ND	ND	ND	ND	ND	ND	ND	ND	ND	ND	ND	ND	ND
	Port 4 (CMT 3-4)	4/25/06	3.9J	11.1J	ND	ND	ND	ND	ND	ND	ND	ND	ND	ND	ND	ND	ND	ND	ND
		7/27/06	229	51.2	26.4	6.6J	ND	ND	ND	ND	ND	ND	1.6J	ND	ND	ND	ND	ND	ND
		10/19/06	9	4	32	<1	<1	<1	<1	<1	<1	<1	<1	<1	<1	<1	<1	<1	<1
		1/9/07	<1	3	<1	<1	<1	<1	<1	<1	<1	<1	<1	<1	<1	<1	<1	<1	<1
		4/3/07	3	17	4	<1	<1	<1	<1	<1	<1	<1	<1	<1	<1	<1	<1	<1	<1
	CMT 3-4 dup	4/3/07	4	15	4	<1	<1	<1	<1	<1	<1	<1	<1	<1	<1	<1	<1	<1	<1
	Port 5 (CMT 3-5)	10/23/02	22.0	ND	ND	1.2J	ND	ND	ND	ND	ND	1.7J	ND	15.6J	ND	ND	4.0B	ND	ND
		1/23/03	1,200	ND (<2.5)	ND (<2.5)	86.1	ND (<2.5)	ND (<2.5)	ND (<2.5)	ND (<2.5)	ND (<2.5)	ND (<2.5)	15.3J	5.3J	ND (<2.5)	ND (<2.5)	ND (<2.5)	ND (<2.5)	ND (<2.5)
		4/23/03	3,200	ND (<5.0)	ND (<5.0)	208	ND (<5.0)	ND (<5.0)	ND (<5.0)	ND (<5.0)	ND (<5.0)	ND (<5.0)	40.7J	11.8J	ND (<5.0)	ND (<5.0)	5.5J	ND (<5.0)	ND (<5.0)
		7/16/03	3,530	ND (<10.0)	ND (<10.0)	237	ND (<10.0)	ND (<10.0)	ND (<10.0)	ND (<10.0)	ND (<10.0)	ND (<10.0)	59.0J	14.2J	ND (<10.0)	ND (<10.0)	ND (<10.0)	ND (<10.0)	ND (<10.0)
		10/24/03	5,480	ND (<10.0)	ND (<10.0)	335	ND (<10.0)	ND (<10.0)	ND (<10.0)	ND (<10.0)	ND (<10.0)	ND (<10.0)	103J	17.7J	ND (<10.0)	ND (<10.0)	ND (<10.0)	ND (<10.0)	ND (<10.0)
		1/16/04	5,290	29.4J	ND (<10.0)	310J	ND (<10.0)	ND (<10.0)	ND (<10.0)	ND (<10.0)	ND (<10.0)	ND (<10.0)	72.4J	20.9J	13.1J	ND (<10.0)	ND (<10.0)	ND (<10.0)	ND (<10.0)
		4/20/04	7,340	23.2J	ND (<10.0)	350	ND (<10.0)	ND (<10.0)	ND (<10.0)	ND (<10.0)	ND (<10.0)	ND (<10.0)	102J	17.8J	ND (<10.0)	ND (<10.0)	ND (<10.0)	ND (<10.0)	ND (<10.0)
		7/29/04	4,800	35.4J	ND (<10.0)	221	ND (<10.0)	ND (<10.0)	ND (<10.0)	ND (<10.0)	ND (<10.0)	ND (<10.0)	65.2J	13.9J	ND (<10.0)	ND (<10.0)	ND (<10.0)	ND (<10.0)	ND (<10.0)
		10/21/04	6,970	39.4J	ND (<20.0)	394J	ND (<20.0)	ND (<20.0)	ND (<20.0)	ND (<20.0)	ND (<20.0)	ND (<20.0)	104J	22.6J	ND (<20.0)	ND (<20.0)	ND (<20.0)	ND (<20.0)	ND (<20.0)
		1/26/05	6,590	32.0J	ND (<20.0)	362	ND (<20.0)	ND (<20.0)	ND (<20.0)	ND (<20.0)	ND (<20.0)	ND (<20.0)	85.4J	ND (<20.0)	ND (<20.0)	ND (<20.0)	ND (<20.0)	ND (<20.0)	ND (<20.0)
		4/26/05	7,240	30.8J	ND (<20.0)	321J	ND (<20.0)	ND (<20.0)	ND (<20.0)	ND (<20.0)	ND (<20.0)	ND (<20.0)	159J	ND (<20.0)	ND (<20.0)	ND (<20.0)	ND (<20.0)	ND (<20.0)	ND (<20.0)
		7/25/05	5,040	31.8J	ND(<10.0)	250	ND(<10.0)	ND(<10.0)	ND(<10.0)	ND(<10.0)	ND(<10.0)	ND(<10.0)	55.7J	11.5J	ND(<10.0)	ND(<10.0)	ND(<10.0)	ND(<10.0)	ND(<10.0)
	CMT 3-5 Dup	7/25/05	4,900	32.7J	ND(<10.0)	254	ND(<10.0)	ND(<10.0)	ND(<10.0)	ND(<10.0)	ND(<10.0)	ND(<10.0)	54.2J	11.7J	ND(<10.0)	ND(<10.0)	ND(<10.0)	ND(<10.0)	ND(<10.0)
	Port 5 (CMT 3-5)	10/21/05	7,330	35.5J	ND (<10.0)	284	ND (<10.0)	ND (<10.0)	ND (<10.0)	ND (<10.0)	ND (<10.0)	ND (<10.0)	85.3J	14.0J	ND(<10.0)	ND(<10.0)	ND(<10.0)	ND(<10.0)	ND(<10.0)
		1/26/06	5,080	39.7J	ND (<10.0)	204	ND (<10.0)	ND (<10.0)	ND (<10.0)	ND (<10.0)	ND (<10.0)	ND (<10.0)	65.3J	11.1J	ND(<10.0)	ND(<10.0)	ND(<10.0)	ND(<10.0)	ND(<10.0)
		4/25/06	408	73.7	4.8J	43.6	ND	1.4J	ND	ND	ND	ND	3.8J	7.5J	ND	ND	ND	ND	ND
		7/27/06	3,400	64.4J	ND (<5.0)	113	ND (<5.0)	ND (<5.0)	ND (<5.0)	ND (<5.0)	ND (<5.0)	ND (<5.0)	37.2J	8.8J	ND (<5.0)	ND (<5.0)	ND (<5.0)	ND (<5.0)	ND (<5.0)
		10/19/06	950	93	<10	49	<10	<10	<10	<10	<10	<10	32	44	<10	<10	<10	<10	<10
		1/9/07	380	37	4	14	<1	<1	<1	<1	<1	<1	2	2	<1	<1	<1	<1	<1
	CMT 3-5 Dup	1/9/07	280	41	6	15	<1	<1	<1	<1	<1	<1	1	2	<1	<1	<1	<1	<1
	Port 5 (CMT 3-5)	4/3/07	36	670	41	8	<1	<1	<1	<1	<1	<1	<1	2	<1	<1	<1	<1	<1

Table 6. Results of analyses of detected volatile organic compounds (VOCs) [1] in ground-water samples from Continuous Multi-Channel Tubing (CMT) wells; April 2007 Status Report; Coliseum Boulevard Plume Investigation; Montgomery, Alabama.

Boring Identifier	Sample Location	Date Sampled	Trichloroethene	Cis-1,2-Dichloroethene	Vinyl Chloride	1,1-Dichloroethene	1,1,1-Trichloroethane	1,1,2-Trichloroethane	1,1-Dichloroethane	1,2-Dichloroethane	Benzene	Bromodichloromethane	Carbon Tetrachloride	Chloroform	Chloromethane	Dibromochloromethane	Methylene Chloride	Tetrachloroethylene	Toluene
			[Concentrations are expressed in micrograms per liter (µg/l)]																
			1.0 µ/l [2]	1.0 µ/l [2]	1.0 µ/l [2]	1.0 µ/l [2]	1.0 µ/l [2]	1.0 µ/l [2]	1.0 µ/l [2]	1.0 µ/l [2]	1.0 µ/l [2]	1.0 µ/l [2]	1.0 µ/l [2]	1.0 µ/l [2]	1.0 µ/l [2]	1.0 µ/l [2]	1.0 µ/l [2]	1.0 µ/l [2]	1.0 µ/l [2]
CMT 3	Port 6 (CMT 3-6)	10/23/02	13.5J	ND	ND	8.9J	ND	ND	ND	ND	ND	4.4J	ND	33.9	ND	ND	4.4B	ND	ND
		1/23/03	245	ND	ND	228	ND	ND	ND	ND	ND	ND	42.3	4.2J	ND	ND	ND	ND	ND
		4/24/03	215	ND	ND	193	ND	ND	1.5J	1.5J	ND	ND	45.0	3.4J	ND	ND	ND	ND	ND
		7/17/03	393	ND	ND	298	ND	ND	ND	ND (<10.0)	ND	ND	53.6	3.8J	ND	ND	ND	ND	ND
		10/24/03	445	ND	ND	291	ND	ND	1.9J	ND	ND	ND	51.6	4.4J	1.4J	ND	ND	ND	ND
		1/16/04	388	ND	ND	198	ND	ND	1.5J	ND	ND	ND	40.4	3.5J	ND	ND	ND	ND	ND
		4/22/04	411	2.6J	ND	177	ND	ND	ND	ND	ND	ND	48.8	3.7J	ND	ND	ND	ND	ND
		7/29/04	340	14.6J	ND	129	ND	ND	1.3J	1.3J	ND	ND	18.8J	4.7J	ND	ND	ND	ND	ND
		10/22/04	498	3.4J	ND	77.8	ND	ND	1.3J	1.6J	ND	ND	35.4	4.3J	ND	ND	ND	ND	ND
		1/26/05	403	1.5J	ND	190	ND	ND	ND	ND	ND	ND	28.0	3.2J	ND	ND	ND	ND	ND
		4/26/05	261	9.0J	ND	2.7J	ND	ND	ND	ND	ND	ND	1.2J	ND	ND	ND	ND	ND	ND
		7/25/05	624	3.2J	ND	25.2	ND	ND	ND	ND	ND	ND	5.5J	1.2J	ND	ND	ND	ND	ND
		10/24/05	945	ND (<2.0)	ND (<2.0)	294	ND (<2.0)	ND (<2.0)	2.0J	ND (<2.0)	ND (<2.0)	ND (<2.0)	70.1	5.2J	ND (<2.0)	ND (<2.0)	ND (<2.0)	ND (<2.0)	ND (<2.0)
		1/26/06	812	ND (<2.0)	ND (<2.0)	263	ND (<2.0)	ND (<2.0)	ND (<2.0)	ND (<2.0)	ND (<2.0)	ND (<2.0)	60.6	4.88J	ND (<2.0)	ND (<2.0)	ND (<2.0)	ND (<2.0)	ND (<2.0)
		4/26/06	747	1.5J	ND	234	ND	1.1J	1.5J	1.9J	ND	ND	43.8	4.9J	ND	ND	ND	ND	ND
		7/28/06	957	4.8J	2.6J	292	ND (<2.0)	ND (<2.0)	ND (<2.0)	ND (<2.0)	ND (<2.0)	ND (<2.0)	59.1	5.9J	ND (<2.0)	ND (<2.0)	ND (<2.0)	ND (<2.0)	ND (<2.0)
		10/19/06	490	35	<5	88	<5	<5	<5	<5	<5	<5	25	20	<5	<5	<5	<5	<5
		1/9/07	400	120	8	72	<1	<1	<1	<1	<1	<1	7	6	<1	<1	<1	<1	<1
		4/3/07	220	120	5	46	<1	<1	<1	<1	<1	<1	24	7	<1	<1	<1	<1	<1
	CMT 3-6 dup	4/3/07	210	120	6	43	<1	<1	<1	<1	<1	<1	5	6	<1	<1	<1	<1	<1
	Port 7 (CMT 3-7)	10/23/02	ND	ND	ND	ND	ND	ND	ND	ND	ND	6.5J	ND	36.6	ND	1.3J	3.9B	ND	ND
		1/23/03	7.9J	ND	ND	11.3J	ND	ND	ND	ND	ND	ND	1.9J	8.5J	ND	ND	ND	ND	ND
		4/24/03	NS	NS	NS	NS	NS	NS	NS	NS	NS	NS	NS	NS	NS	NS	NS	NS	NS
		7/17/03	12.5J	ND	ND	16.7J	ND	ND	ND	ND	ND	ND	6.4J	ND	ND	ND	ND	ND	ND
		10/24/03	15.6J	ND	ND	31.3	ND	ND	ND	ND	ND	ND	6.3J	ND	ND	ND	ND	ND	ND
		1/16/04	20.4	ND	ND	29.4	ND	ND	ND	ND	ND	ND	6.4J	ND	1.2J	ND	ND	ND	ND
		4/22/04	14.1J	ND	ND	17.1	ND	ND	ND	ND	ND	ND	5.2J	ND	ND	ND	ND	ND	ND
		7/29/04	NS	NS	NS	NS	NS	NS	NS	NS	NS	NS	NS	NS	NS	NS	NS	NS	NS
		10/22/04	23.9	ND	ND	36.2	ND	ND	ND	ND	ND	ND	7.5J	ND	ND	ND	ND	ND	ND
		1/26/05	20.0	ND	ND	32.9	ND	ND	ND	ND	ND	ND	6.1J	ND	ND	ND	ND	ND	ND
		4/26/05	19.1J	ND	ND	31.9	ND	ND	ND	ND	ND	ND	ND	ND	ND	ND	ND	ND	ND
		7/25/05	30.4	ND	ND	56.6	ND	ND	ND	ND	ND	ND	8.3J	1.0J	ND	ND	ND	ND	ND
		10/24/05	49.8	ND	ND	78.5	ND	ND	ND	ND	ND	ND	21.2	1.1J	ND	ND	ND	ND	ND
		1/26/06	46.7	ND	ND	78.2	ND	ND	ND	ND	ND	ND	20.6	1.0J	ND	ND	ND	ND	ND
		4/26/06	45.9	ND	ND	76.9	ND	ND	ND	ND	ND	ND	12.8J	1.5J	ND	ND	ND	ND	ND
		7/28/06	29.8	ND	ND	57.0	ND	ND	ND	ND	ND	ND	11.6J	ND	ND	ND	ND	ND	ND
		10/19/06	170	5	<1	110	<1	<1	<1	<1	<1	<1	17	1	<1	<1	<1	<1	<1
		1/9/07	NS	NS	NS	NS	NS	NS	NS	NS	NS	NS	NS	NS	NS	NS	NS	NS	NS
		4/3/07	213	115	4	30	<1	<1	<1	<1	<1	<1	<1	4	<1	<1	<1	<1	<1

Table 6. Results of analyses of detected volatile organic compounds (VOCs) [1] in ground-water samples from Continuous Multi-Channel Tubing (CMT) wells; April 2007 Status Report; Coliseum Boulevard Plume Investigation; Montgomery, Alabama.

Boring Identifier	Sample Location	Date Sampled	Trichloroethene	Cis-1,2-Dichloroethene	Vinyl Chloride	1,1-Dichloroethene	1,1,1-Trichloroethane	1,1,2-Trichloroethane	1,1-Dichloroethane	1,2-Dichloroethane	Benzene	Bromodichloromethane	Carbon Tetrachloride	Chloroform	Chloromethane	Dibromochloromethane	Methylene Chloride	Tetrachloroethylene	Toluene
			[Concentrations are expressed in micrograms per liter (µg/l)]																
			1.0 µ/l [2]	1.0 µ/l [2]	1.0 µ/l [2]	1.0 µ/l [2]	1.0 µ/l [2]	1.0 µ/l [2]	1.0 µ/l [2]	1.0 µ/l [2]	1.0 µ/l [2]	1.0 µ/l [2]	1.0 µ/l [2]	1.0 µ/l [2]	1.0 µ/l [2]	1.0 µ/l [2]	1.0 µ/l [2]	1.0 µ/l [2]	1.0 µ/l [2]
CMT 4	Port 1 (CMT 4-1)	10/25/02	NS	NS	NS	NS	NS	NS	NS	NS	NS	NS	NS	NS	NS	NS	NS	NS	NS
		1/22/03	NS	NS	NS	NS	NS	NS	NS	NS	NS	NS	NS	NS	NS	NS	NS	NS	NS
		4/23/03	NS	NS	NS	NS	NS	NS	NS	NS	NS	NS	NS	NS	NS	NS	NS	NS	NS
		7/17/03	NS	NS	NS	NS	NS	NS	NS	NS	NS	NS	NS	NS	NS	NS	NS	NS	NS
		10/27/03	NS	NS	NS	NS	NS	NS	NS	NS	NS	NS	NS	NS	NS	NS	NS	NS	NS
		1/21/04	NS	NS	NS	NS	NS	NS	NS	NS	NS	NS	NS	NS	NS	NS	NS	NS	NS
		4/23/04	NS	NS	NS	NS	NS	NS	NS	NS	NS	NS	NS	NS	NS	NS	NS	NS	NS
		7/28/04	NS	NS	NS	NS	NS	NS	NS	NS	NS	NS	NS	NS	NS	NS	NS	NS	NS
		10/27/04	NS	NS	NS	NS	NS	NS	NS	NS	NS	NS	NS	NS	NS	NS	NS	NS	NS
		1/27/05	NS	NS	NS	NS	NS	NS	NS	NS	NS	NS	NS	NS	NS	NS	NS	NS	NS
		4/27/05	NS	NS	NS	NS	NS	NS	NS	NS	NS	NS	NS	NS	NS	NS	NS	NS	NS
		10/25/05	NS	NS	NS	NS	NS	NS	NS	NS	NS	NS	NS	NS	NS	NS	NS	NS	NS
		1/26/06	NS	NS	NS	NS	NS	NS	NS	NS	NS	NS	NS	NS	NS	NS	NS	NS	NS
		4/27/06	NS	NS	NS	NS	NS	NS	NS	NS	NS	NS	NS	NS	NS	NS	NS	NS	NS
		7/31/06	NS	NS	NS	NS	NS	NS	NS	NS	NS	NS	NS	NS	NS	NS	NS	NS	NS
		10/16/06	NS	NS	NS	NS	NS	NS	NS	NS	NS	NS	NS	NS	NS	NS	NS	NS	NS
	Port 2 (CMT 4-2)	10/25/02	255	ND	ND	1.6J	ND	ND	ND	ND	ND	1.0J	ND	12.2J	ND	ND	ND	ND	ND
		1/22/03	193	ND	ND	1.8J	ND	ND	ND	ND	ND	ND	ND	ND	ND	ND	ND	ND	ND
		4/23/03	393	ND	ND	5.3J	ND	ND	ND	ND	ND	ND	3.4J	3.8J	ND	ND	ND	ND	ND
		7/17/03	137	ND	ND	1.8J	ND	ND	ND	ND	ND	ND	2.8J	1.5J	2.2J	ND	ND	ND	ND
		10/27/03	139	ND	ND	1.5J	ND	ND	ND	ND	ND	ND	ND	1.6J	ND	ND	ND	ND	ND
		1/21/04	195	1.0J	ND	2.5J	ND	ND	ND	ND	ND	ND	ND	1.7J	ND	ND	ND	ND	ND
		4/23/04	177	ND	ND	1.8J	ND	ND	ND	ND	ND	ND	1.1J	1.3J	ND	ND	ND	ND	ND
		7/28/04	159	4.1J	ND	2.1J	ND	ND	ND	ND	ND	ND	1.3J	ND	ND	ND	ND	ND	ND
		10/27/04	223	37.9	ND	3.4J	ND	ND	ND	ND	ND	ND	1.3J	ND	ND	ND	ND	ND	ND
		1/27/05	82.6	4.4J	ND	ND	ND	ND	ND	ND	ND	ND	ND	ND	ND	ND	ND	ND	ND
		4/27/05	185	22.0J	ND	2.9J	ND	ND	ND	ND	ND	ND	ND	ND	ND	ND	ND	ND	ND
		7/27/05	232	23.1	4.9J	3.7J	ND	ND	ND	ND	ND	ND	2.5J	ND	ND	ND	ND	ND	ND
		10/25/05	96.5	10.8J	5.30J	1.4J	ND	ND	ND	ND	ND	ND	ND	ND	ND	ND	ND	ND	ND
		1/26/06	87.1	4.9J	3.0J	1.5J	ND	ND	ND	ND	ND	ND	ND	ND	ND	ND	ND	ND	ND
		4/27/06	118	ND	4.7J	1.7J	ND	ND	ND	ND	ND	ND	ND	ND	ND	ND	ND	ND	ND
	CMT 4-2 dup	4/27/06	115	ND	4.8J	1.8J	ND	ND	ND	ND	ND	ND	ND	ND	ND	ND	ND	ND	ND
	Port 2 (CMT 4-2)	7/28/06	52.9	5.2J	2.9J	ND	ND	ND	ND	ND	ND	ND	4.5J	ND	ND	ND	ND	ND	ND
		10/16/06	28	39	25	2	<1	<1	<1	<1	<1	<1	<1	<1	<1	<1	<1	<1	<1
		1/10/07	31	22	6	2	<1	<1	<1	<1	<1	<1	<1	<1	<1	<1	<1	<1	<1
		4/17/07	95	7	1	2	<1	<1	<1	<1	<1	<1	<1	<1	<1	<1	<1	<1	<1
	Port 3 (CMT 4-3)	10/25/02	1,360	ND (<2.5)	ND (<2.5)	14.9J	ND (<2.5)	ND (<2.5)	ND (<2.5)	ND (<2.5)	ND (<2.5)	3.6J	7.2J	23.8J	ND (<2.5)	ND (<2.5)	ND (<2.5)	ND (<2.5)	ND (<2.5)
		1/22/03	3,040	ND (<10.0)	ND (<10.0)	46.3J	ND (<10.0)	ND (<10.0)	ND (<10.0)	ND (<10.0)	ND (<10.0)	ND (<10.0)	11.0J	ND (<10.0)	ND (<10.0)	ND (<10.0)	ND (<10.0)	ND (<10.0)	ND (<10.0)
		4/23/03	2,760	ND (<5.0)	ND (<5.0)	45.2J	ND (<5.0)	ND (<5.0)	ND (<5.0)	ND (<5.0)	ND (<5.0)	ND (<5.0)	16.7J	6.2J	ND (<5.0)	ND (<5.0)	5.7J	ND (<5.0)	ND (<5.0)
		7/17/03	674	115J	ND (<10.0)	134J	ND (<10.0)	ND (<10.0)	ND (<10.0)	ND (<10.0)	ND (<10.0)	ND (<10.0)	62.4J	ND (<10.0)	ND (<10.0)	ND (<10.0)	ND (<10.0)	ND (<10.0)	ND (<10.0)
		10/27/03	6,900	ND (<100)	ND (<100)	156J	ND (<100)	ND (<100)	ND (<100)	ND (<100)	ND (<100)	ND (<100)	ND (<100)	ND (<100)	ND (<100)	ND (<100)	ND (<100)	ND (<100)	ND (<100)
		1/21/04	3,630	153J	ND (<10.0)	78.9J	ND (<10.0)	ND (<10.0)	ND (<10.0)	ND (<10.0)	ND (<10.0)	ND (<10.0)	27.7J	ND (<10.0)	ND (<10.0)	ND (<10.0)	ND (<10.0)	ND (<10.0)	ND (<10.0)
		4/23/04	3,990	290	ND (<10.0)	70.6J	ND (<10.0)	ND (<10.0)	ND (<10.0)	ND (<10.0)	ND (<10.0)	ND (<10.0)	29.6J	ND (<10.0)	ND (<10.0)	ND (<10.0)	ND (<10.0)	ND (<10.0)	ND (<10.0)
		7/28/04	1,400	279	ND (<2.5)	35.3J	ND (<2.5)	ND (<2.5)	ND (<2.5)	ND (<2.5)	ND (<2.5)	ND (<2.5)	13.1J	2.5J	ND (<2.5)	ND (<2.5)	ND (<2.5)	ND (<2.5)	ND (<2.5)
		10/27/04	243	243	ND	7.6J	ND	ND	ND	ND	ND	ND	ND	ND	ND	ND	ND	ND	ND
		1/27/05	195	72.4	ND	4.0J	ND	ND	ND	ND	ND	ND	ND	ND	ND	ND	ND	ND	ND
		4/27/05	926	127	ND (<1.7)	22.7J	ND (<1.7)	ND (<1.7)	ND (<1.7)	ND (<1.7)	ND (<1.7)	ND (<1.7)	3.7J	1.8J	ND (<1.7)	ND (<1.7)	ND (<1.7)	ND (<1.7)	ND (<1.7)
		7/27/05	870	196	6.9J	21.5J	ND(<2.0)	ND(<2.0)	ND(<2.0)	ND(<2.0)	ND(<2.0)	ND(<2.0)	4.8J	ND(<2.0)	ND(<2.0)	ND(<2.0)	ND(<2.0)	ND(<2.0)	ND(<2.0)
		10/25/05	755	151	30.6	15.7J	ND	ND	ND	ND	ND	ND	9.8J	1.0J	ND	ND	ND	ND	ND
	CMT 4-3 dup	10/25/05	714	150	30.8	15.3J	ND	ND	ND	ND	ND	ND	9.8J	ND	ND	ND	ND	ND	ND
	Port 3 (CMT 4-3)	1/26/06	268	17.1J	7.7J	4.6J	ND	ND	ND	ND	ND	ND	1.5J	ND	ND	ND	ND	ND	ND
		4/27/06	328	16.9J	8.8J	6.7J	ND	ND	ND	ND	ND	ND	1.4J	ND	ND	ND	ND	ND	ND
		7/28/06	491	13.6J	6.0J	5.5J	ND	ND	ND	ND	ND	ND	1.7J	ND	ND	ND	ND	ND	ND
		10/16/06	12	14	55	<1	<1	<1	<1	<1	<1	<1	<1	<1	<1	<1	<1	<1	<1
	CMT 4-3 dup	10/16/06	32	17	56	<1	<1	<1	<1	<1	<1	<1	<1	<1	<1	<1	<1	<1	<1
	Port 3 (CMT 4-3)	1/10/07	13	33	4	1	<1	<1	<1	<1	<1	<1	<1	<1	<1	<1	<1	<1	<1
		4/17/07	16	111	6	3	<1	<1	<1	<1	<1	<1	<1	<1	<1	<1	<1	<1	<1

Table 6. Results of analyses of detected volatile organic compounds (VOCs) [1] in ground-water samples from Continuous Multi-Channel Tubing (CMT) wells; April 2007 Status Report; Coliseum Boulevard Plume Investigation; Montgomery, Alabama.

Boring Identifier	Sample Location	Date Sampled	Trichloroethene	Cis-1,2-Dichloroethene	Vinyl Chloride	1,1-Dichloroethene	1,1,1-Trichloroethane	1,1,2-Trichloroethane	1,1-Dichloroethane	1,2-Dichloroethane	Benzene	Bromodichloromethane	Carbon Tetrachloride	Chloroform	Chloromethane	Dibromochloromethane	Methylene Chloride	Tetrachloroethylene	Toluene
			[Concentrations are expressed in micrograms per liter (µg/l)]																
			1.0 µ/l [2]	1.0 µ/l [2]	1.0 µ/l [2]	1.0 µ/l [2]	1.0 µ/l [2]	1.0 µ/l [2]	1.0 µ/l [2]	1.0 µ/l [2]	1.0 µ/l [2]	1.0 µ/l [2]	1.0 µ/l [2]	1.0 µ/l [2]	1.0 µ/l [2]	1.0 µ/l [2]	1.0 µ/l [2]	1.0 µ/l [2]	1.0 µ/l [2]
CMT 4	Port 4 (CMT 4-4)	10/25/02	2,150	ND (<5.0)	ND (<5.0)	56.6J	ND (<5.0)	ND (<5.0)	ND (<5.0)	ND (<5.0)	ND (<5.0)	ND (<5.0)	23.1J	27.4J	ND (<5.0)	ND (<5.0)	ND (<5.0)	ND (<5.0)	ND (<5.0)
		1/22/03	9,680	ND (<20.0)	ND (<20.0)	487	ND (<20.0)	ND (<20.0)	ND (<20.0)	ND (<20.0)	ND (<20.0)	ND (<20.0)	106J	ND (<20.0)	ND (<20.0)	ND (<20.0)	ND (<20.0)	ND (<20.0)	ND (<20.0)
		04/24/03	11,700	ND (<10.0)	ND (<10.0)	383	ND (<10.0)	ND (<10.0)	ND (<10.0)	ND (<10.0)	ND (<10.0)	ND (<10.0)	93.9J	21.0J	ND (<10.0)	ND (<10.0)	ND (<10.0)	ND (<10.0)	ND (<10.0)
		7/18/03	9,950	ND (<20.0)	ND (<20.0)	287J	ND (<20.0)	ND (<20.0)	ND (<20.0)	ND (<20.0)	ND (<20.0)	ND (<20.0)	113J	ND (<20.0)	ND (<20.0)	ND (<20.0)	ND (<20.0)	ND (<20.0)	ND (<20.0)
		10/27/03	11,200	233J	ND (<20.0)	378J	ND (<20.0)	ND (<20.0)	ND (<20.0)	ND (<20.0)	ND (<20.0)	ND (<20.0)	116J	ND (<20.0)	ND (<20.0)	ND (<20.0)	ND (<20.0)	ND (<20.0)	ND (<20.0)
		1/21/04	7,530	494	ND (<10.0)	236	ND (<10.0)	ND (<10.0)	ND (<10.0)	ND (<10.0)	ND (<10.0)	ND (<10.0)	53.9J	12.4J	11.3J	ND (<10.0)	ND (<10.0)	ND (<10.0)	ND (<10.0)
		4/23/04	7,260	815	ND (<10.0)	257	ND (<10.0)	ND (<10.0)	ND (<10.0)	ND (<10.0)	ND (<10.0)	ND (<10.0)	65.7J	17.5J	ND (<10.0)	ND (<10.0)	ND (<10.0)	ND (<10.0)	ND (<10.0)
		7/28/04	10,000	1,120	ND (<20.0)	427	ND (<20.0)	ND (<20.0)	ND (<20.0)	ND (<20.0)	ND (<20.0)	ND (<20.0)	77.8J	29.8J	ND (<20.0)	ND (<20.0)	ND (<20.0)	ND (<20.0)	ND (<20.0)
		10/28/04	9,900	432	ND (<20.0)	289J	ND (<20.0)	ND (<20.0)	ND (<20.0)	ND (<20.0)	ND (<20.0)	ND (<20.0)	95.2J	ND (<20.0)	ND (<20.0)	ND (<20.0)	ND (<20.0)	ND (<20.0)	ND (<20.0)
		1/27/05	1,980	676	ND (<5.0)	88.7	ND (<5.0)	ND (<5.0)	ND (<5.0)	ND (<5.0)	ND (<5.0)	ND (<5.0)	6.9J	5.9J	ND (<5.0)	ND (<5.0)	ND (<5.0)	ND (<5.0)	ND (<5.0)
		4/27/05	5,800	941	ND (<10.0)	291	ND (<10.0)	ND (<10.0)	ND (<10.0)	ND (<10.0)	ND (<10.0)	ND (<10.0)	53.1J	15.6J	ND (<10.0)	ND (<10.0)	ND (<10.0)	ND (<10.0)	ND (<10.0)
		7/27/05	4,660	546	ND(<10.0)	216	ND(<10.0)	ND(<10.0)	ND(<10.0)	ND(<10.0)	ND(<10.0)	ND(<10.0)	29.1J	15.2J	ND(<10.0)	ND(<10.0)	ND(<10.0)	ND(<10.0)	ND(<10.0)
		10/26/05	9,070	393J	ND (<20.0)	290J	ND (<20.0)	ND (<20.0)	ND (<20.0)	ND (<20.0)	ND (<20.0)	ND (<20.0)	197J	ND (<20.0)	ND (<20.0)	ND (<20.0)	ND (<20.0)	ND (<20.0)	ND (<20.0)
		1/26/06	8,260	814	358	227	ND (<10.0)	ND (<10.0)	ND (<10.0)	ND (<10.0)	ND (<10.0)	ND (<10.0)	113J	13.4J	ND (<10.0)	ND (<10.0)	ND (<10.0)	ND (<10.0)	ND (<10.0)
		4/27/06	13,000	202J	33.5J	338J	ND (<25.0)	ND (<25.0)	ND (<25.0)	ND (<25.0)	ND (<25.0)	ND (<25.0)	147J	ND (<25.0)	ND (<25.0)	ND (<25.0)	ND (<25.0)	ND (<25.0)	ND (<25.0)
		7/31/06	9,480	171J	21.4J	246J	ND (<20.0)	ND (<20.0)	ND (<20.0)	ND (<20.0)	ND (<20.0)	ND (<20.0)	89.8J	ND (<20.0)	ND (<20.0)	ND (<20.0)	ND (<20.0)	ND (<20.0)	ND (<20.0)
	CMT 4-4 dup	7/31/06	10,700	177J	ND (<20.0)	255J	ND (<20.0)	ND (<20.0)	ND (<20.0)	ND (<20.0)	ND (<20.0)	ND (<20.0)	80.8J	ND (<20.0)	ND (<20.0)	ND (<20.0)	ND (<20.0)	ND (<20.0)	ND (<20.0)
	Port 4 (CMT 4-4)	10/16/06	4,100	350	78	180	<25	<25	<25	<25	<25	<25	83	<25	<25	<25	<25	<25	<25
		1/10/07	4,700	1,600	28	210	<10	<10	<10	<10	<10	<10	<10	31	<10	<10	<10	<10	<10
		4/17/07	5,900	1,300	44	210	<10	<10	<10	<10	<10	<10	29	<10	<10	<10	<10	<10	<10
	Port 5 (CMT 4-5)	10/25/02	38.4	ND	ND	3.3J	ND	ND	ND	ND	ND	2.1J	ND	19.9J	2.0J	ND	ND	ND	ND
		1/22/03	9,360	ND (<20.0)	ND (<20.0)	826	ND (<20.0)	ND (<20.0)	ND (<20.0)	ND (<20.0)	ND (<20.0)	ND (<20.0)	150J	28.6J	ND (<20.0)	ND (<20.0)	ND (<20.0)	ND (<20.0)	ND (<20.0)
		4/24/03	5,150	ND (<20.0)	ND (<20.0)	375J	ND (<20.0)	ND (<20.0)	ND (<20.0)	ND (<20.0)	ND (<20.0)	ND (<20.0)	106J	ND (<20.0)	ND (<20.0)	ND (<20.0)	ND (<20.0)	ND (<20.0)	ND (<20.0)
		7/18/03	3,250	265	ND (<5.0)	351	ND (<5.0)	ND (<5.0)	ND (<5.0)	ND (<5.0)	ND (<5.0)	ND (<5.0)	68.5J	ND (<5.0)	ND (<5.0)	ND (<5.0)	ND (<5.0)	ND (<5.0)	ND (<5.0)
		10/28/03	4,530	372	ND (<10.0)	533	ND (<10.0)	ND (<10.0)	ND (<10.0)	ND (<10.0)	ND (<10.0)	ND (<10.0)	79.8J	11.3J	ND (<10.0)	ND (<10.0)	ND (<10.0)	ND (<10.0)	ND (<10.0)
		1/21/04	1,170	903	ND (<2.5)	207	ND (<2.5)	ND (<2.5)	ND (<2.5)	ND (<2.5)	ND (<2.5)	ND (<2.5)	14.9J	6.8J	ND (<2.5)	ND (<2.5)	ND (<2.5)	ND (<2.5)	ND (<2.5)
		4/22/04	3,950	370	ND (<10.0)	377	ND (<10.0)	ND (<10.0)	ND (<10.0)	ND (<10.0)	ND (<10.0)	ND (<10.0)	96.6J	10.5J	ND (<10.0)	ND (<10.0)	ND (<10.0)	ND (<10.0)	ND (<10.0)
		7/29/04	2,270	1,760	ND (<5.0)	467	ND (<5.0)	ND (<5.0)	ND (<5.0)	ND (<5.0)	ND (<5.0)	ND (<5.0)	31.3J	14.4J	ND (<5.0)	ND (<5.0)	ND (<5.0)	ND (<5.0)	ND (<5.0)
		10/28/04	829	1,290	ND (<2.5)	224	ND (<2.5)	ND (<2.5)	ND (<2.5)	ND (<2.5)	ND (<2.5)	ND (<2.5)	6.5J	9.5J	ND (<2.5)	ND (<2.5)	ND (<2.5)	ND (<2.5)	ND (<2.5)
		1/27/05	1,000	303	ND (<2.5)	122	ND (<2.5)	ND (<2.5)	ND (<2.5)	ND (<2.5)	ND (<2.5)	ND (<2.5)	12.7J	4.5J	ND (<2.5)	ND (<2.5)	ND (<2.5)	ND (<2.5)	ND (<2.5)
		4/27/05	291	1,030	ND	175	ND	1.1J	ND	ND	ND	ND	ND	5.4J	ND	ND	ND	ND	ND
	CMT 4-5 dup	4/27/05	430	957	ND	155J	ND	1.3J	ND	1.0J	ND	ND	ND	6.1J	ND	ND	ND	ND	ND
	Port 5 (CMT 4-5)	7/27/05	2,560	1,200	ND(<5.0)	448	ND(<5.0)	ND(<5.0)	ND(<5.0)	ND(<5.0)	ND(<5.0)	ND(<5.0)	35.7J	11.0J	ND(<5.0)	ND(<5.0)	ND(<5.0)	ND(<5.0)	ND(<5.0)
		10/26/05	4,390	1,390	339	558	ND (<10.0)	ND (<10.0)	ND (<10.0)	ND (<10.0)	ND (<10.0)	ND (<10.0)	119J	12.5J	ND (<10.0)	ND (<10.0)	ND (<10.0)	ND (<10.0)	ND (<10.0)
		1/26/06	2,890	722	649	315	ND(<5.0)	ND(<5.0)	ND(<5.0)	ND(<5.0)	ND(<5.0)	ND(<5.0)	57.0J	9.1J	ND(<5.0)	ND(<5.0)	ND(<5.0)	ND(<5.0)	ND(<5.0)
		4/27/06	3,560	422	330	304	ND(<10.0)	ND(<10.0)	ND(<10.0)	ND(<10.0)	ND(<10.0)	ND(<10.0)	28.3J	11.4J	ND(<10.0)	ND(<10.0)	ND(<10.0)	ND(<10.0)	ND(<10.0)
		7/31/06	2,820	458	275	236	ND(<5.0)	ND(<5.0)	ND(<5.0)	ND(<5.0)	ND(<5.0)	ND(<5.0)	18.1J	8.0J	ND(<5.0)	ND(<5.0)	ND(<5.0)	ND(<5.0)	ND(<5.0)
		10/16/06	770	970	470	70	<10	<10	<10	<10	<10	<10	<10	12	<10	<10	<10	<10	<10
		1/10/07	370	370	330	47	<5	<5	<5	<5	<5	<5	<5	<5	<5	<5	<5	<5	<5
		4/17/07	117	335	148	53	<1	<1	<1	<1	<1	<1	<1	6	<1	<1	<1	<1	<1

Table 6. Results of analyses of detected volatile organic compounds (VOCs) [1] in ground-water samples from Continuous Multi-Channel Tubing (CMT) wells; April 2007 Status Report; Coliseum Boulevard Plume Investigation; Montgomery, Alabama.

Boring Identifier	Sample Location	Date Sampled	Trichloroethene	Cis-1,2-Dichloroethene	Vinyl Chloride	1,1-Dichloroethene	1,1,1-Trichloroethane	1,1,2-Trichloroethane	1,1-Dichloroethane	1,2-Dichloroethane	Benzene	Bromodichloromethane	Carbon Tetrachloride	Chloroform	Chloromethane	Dibromochloromethane	Methylene Chloride	Tetrachloroethylene	Toluene
			[Concentrations are expressed in micrograms per liter (µg/l)]																
			1.0 µ/l [2]	1.0 µ/l [2]	1.0 µ/l [2]	1.0 µ/l [2]	1.0 µ/l [2]	1.0 µ/l [2]	1.0 µ/l [2]	1.0 µ/l [2]	1.0 µ/l [2]	1.0 µ/l [2]	1.0 µ/l [2]	1.0 µ/l [2]	1.0 µ/l [2]	1.0 µ/l [2]	1.0 µ/l [2]	1.0 µ/l [2]	1.0 µ/l [2]
CMT 4	Port 6 (CMT 4-6)	10/28/02	2,210	ND (<5.0)	ND (<5.0)	105	ND (<5.0)	ND (<5.0)	ND (<5.0)	ND (<5.0)	ND (<5.0)	ND (<5.0)	38.2J	8.3J	ND (<5.0)	ND (<5.0)	ND (<5.0)	ND (<5.0)	ND (<5.0)
		1/23/03	13,500	ND (<20.0)	ND (<20.0)	688	ND (<20.0)	ND (<20.0)	ND (<20.0)	ND (<20.0)	ND (<20.0)	ND (<20.0)	187J	ND (<20.0)	ND (<20.0)	ND (<20.0)	ND (<20.0)	ND (<20.0)	ND (<20.0)
		4/24/03	12,300	ND (<10.0)	ND (<10.0)	590	ND (<10.0)	ND (<10.0)	ND (<10.0)	ND (<10.0)	ND (<10.0)	ND (<10.0)	254	14.2J	ND (<10.0)	ND (<10.0)	ND (<10.0)	ND (<10.0)	ND (<10.0)
		7/18/03	6,990	14.9J	ND (<10.0)	350	ND (<10.0)	ND (<10.0)	ND (<10.0)	ND (<10.0)	ND (<10.0)	ND (<10.0)	99.2J	ND (<10.0)	ND (<10.0)	ND (<10.0)	ND (<10.0)	ND (<10.0)	ND (<10.0)
		10/28/03	9,150	75.4J	ND (<20.0)	525	ND (<20.0)	ND (<20.0)	ND (<20.0)	ND (<20.0)	ND (<20.0)	ND (<20.0)	158J	ND (<20.0)	ND (<20.0)	ND (<20.0)	ND (<20.0)	ND (<20.0)	ND (<20.0)
		1/22/04	6,920	244	ND (<10.0)	398	ND (<10.0)	ND (<10.0)	ND (<10.0)	ND (<10.0)	ND (<10.0)	ND (<10.0)	90.6J	13.5J	ND (<10.0)	ND (<10.0)	ND (<10.0)	ND (<10.0)	ND (<10.0)
		4/26/04	10,900	59.6J	ND (<20.0)	550	ND (<20.0)	ND (<20.0)	ND (<20.0)	ND (<20.0)	ND (<20.0)	ND (<20.0)	213J	ND (<20.0)	ND (<20.0)	ND (<20.0)	ND (<20.0)	ND (<20.0)	ND (<20.0)
		7/29/04	10,600	625	ND (<20.0)	700	ND (<20.0)	ND (<20.0)	ND (<20.0)	ND (<20.0)	ND (<20.0)	ND (<20.0)	166J	24.8J	ND (<20.0)	ND (<20.0)	ND (<20.0)	ND (<20.0)	ND (<20.0)
		10/28/04	7,060	23.2J	ND (<20.0)	490	ND (<20.0)	ND (<20.0)	ND (<20.0)	ND (<20.0)	ND (<20.0)	ND (<20.0)	173J	ND (<20.0)	ND (<20.0)	ND (<20.0)	ND (<20.0)	ND (<20.0)	ND (<20.0)
		1/27/05	5,210	469	ND (<10.0)	332	ND (<10.0)	ND (<10.0)	ND (<10.0)	ND (<10.0)	ND (<10.0)	ND (<10.0)	73.3J	10.6J	ND (<10.0)	ND (<10.0)	ND (<10.0)	ND (<10.0)	ND (<10.0)
		4/27/05	9,210	478	ND (<20.0)	686	ND (<20.0)	ND (<20.0)	ND (<20.0)	ND (<20.0)	ND (<20.0)	ND (<20.0)	149J	ND (<20.0)	ND (<20.0)	ND (<20.0)	ND (<20.0)	ND (<20.0)	ND (<20.0)
		7/27/05	10,400	104J	ND(<20.0)	635	ND(<20.0)	ND(<20.0)	ND(<20.0)	ND(<20.0)	ND(<20.0)	ND(<20.0)	164J	ND(<20.0)	ND(<20.0)	ND(<20.0)	ND(<20.0)	ND(<20.0)	ND(<20.0)
		10/26/05	10,800	182J	ND(<20.0)	629	ND(<20.0)	ND(<20.0)	ND(<20.0)	ND(<20.0)	ND(<20.0)	ND(<20.0)	141J	ND(<20.0)	ND(<20.0)	ND(<20.0)	ND(<20.0)	ND(<20.0)	ND(<20.0)
		1/26/06	9,860	332J	55.8J	520	ND(<20.0)	ND(<20.0)	ND(<20.0)	ND(<20.0)	ND(<20.0)	ND(<20.0)	150J	ND(<20.0)	ND(<20.0)	ND(<20.0)	ND(<20.0)	ND(<20.0)	ND(<20.0)
		4/27/06	4,300	607	367	312	ND(<10.0)	ND(<10.0)	ND(<10.0)	ND(<10.0)	ND(<10.0)	ND(<10.0)	59.1J	15.8J	ND(<10.0)	ND(<10.0)	ND(<10.0)	ND(<10.0)	ND(<10.0)
		7/31/06	8,800	276J	72.4J	517	ND(<20.0)	ND(<20.0)	ND(<20.0)	ND(<20.0)	ND(<20.0)	ND(<20.0)	132J	ND(<20.0)	ND(<20.0)	ND(<20.0)	ND(<20.0)	ND(<20.0)	ND(<20.0)
		10/17/06	5,200	630	70	430	<10	<10	<10	<10	<10	<10	85	17	<10	<10	<10	<10	<10
		1/10/07	8,500	110	<20	530	<20	<20	<20	<20	<20	<20	150	<20	<20	<20	<20	<20	<20
		4/17/07	5,300	69	<20	460	<20	<20	<20	<20	<20	<20	93	<20	<20	<20	<20	<20	<20
	Port 7 (CMT 4-7)	10/28/02	2,440	ND (<5.0)	ND (<5.0)	103	ND (<5.0)	ND (<5.0)	ND (<5.0)	ND (<5.0)	ND (<5.0)	ND (<5.0)	37.5J	16.6J	ND (<5.0)	ND (<5.0)	ND (<5.0)	ND (<5.0)	ND (<5.0)
		1/23/03	12,600	ND (<20.0)	ND (<20.0)	581	ND (<20.0)	ND (<20.0)	ND (<20.0)	ND (<20.0)	ND (<20.0)	ND (<20.0)	135J	ND (<20.0)	ND (<20.0)	ND (<20.0)	ND (<20.0)	ND (<20.0)	ND (<20.0)
		4/24/03	11,400	ND (<10.0)	ND (<10.0)	390	ND (<10.0)	ND (<10.0)	ND (<10.0)	ND (<10.0)	ND (<10.0)	ND (<10.0)	124J	15.3J	ND (<10.0)	ND (<10.0)	ND (<10.0)	ND (<10.0)	ND (<10.0)
		7/18/03	NS	NS	NS	NS	NS	NS	NS	NS	NS	NS	NS	NS	NS	NS	NS	NS	NS
		10/28/03	12,000	109J	ND (<20.0)	420	ND (<20.0)	ND (<20.0)	ND (<20.0)	ND (<20.0)	ND (<20.0)	ND (<20.0)	131J	ND (<20.0)	ND (<20.0)	ND (<20.0)	ND (<20.0)	ND (<20.0)	ND (<20.0)
		1/22/04	8,570	394J	ND (<20.0)	281J	ND (<20.0)	ND (<20.0)	ND (<20.0)	ND (<20.0)	ND (<20.0)	ND (<20.0)	70.4J	ND (<20.0)	ND (<20.0)	ND (<20.0)	ND (<20.0)	ND (<20.0)	ND (<20.0)
		4/26/04	9,020	401	ND (<20.0)	265J	ND (<20.0)	ND (<20.0)	ND (<20.0)	ND (<20.0)	ND (<20.0)	ND (<20.0)	87.6J	ND (<20.0)	ND (<20.0)	ND (<20.0)	ND (<20.0)	ND (<20.0)	ND (<20.0)
		7/29/04	9,210	597	ND (<20.0)	404	ND (<20.0)	ND (<20.0)	ND (<20.0)	ND (<20.0)	ND (<20.0)	ND (<20.0)	92.6J	21.6J	ND (<20.0)	ND (<20.0)	ND (<20.0)	ND (<20.0)	ND (<20.0)
		10/28/04	6,940	402	ND (<20.0)	375J	ND (<20.0)	ND (<20.0)	ND (<20.0)	ND (<20.0)	ND (<20.0)	ND (<20.0)	67.8J	25.0J	ND (<20.0)	ND (<20.0)	ND (<20.0)	ND (<20.0)	ND (<20.0)
		1/27/05	3,870	509	ND (<10.0)	159	ND (<10.0)	ND (<10.0)	ND (<10.0)	ND (<10.0)	ND (<10.0)	ND (<10.0)	26.7J	ND (<10.0)	ND (<10.0)	ND (<10.0)	ND (<10.0)	ND (<10.0)	ND (<10.0)
		4/27/05	6,870	1,010	ND (<15.0)	367	ND (<15.0)	ND (<15.0)	ND (<15.0)	ND (<15.0)	ND (<15.0)	ND (<15.0)	47.0J	19.3J	ND (<15.0)	ND (<15.0)	ND (<15.0)	ND (<15.0)	ND (<15.0)
		7/27/05	8,580	333J	ND(<20.0)	387J	ND(<20.0)	ND(<20.0)	ND(<20.0)	ND(<20.0)	ND(<20.0)	ND(<20.0)	84.0J	ND(<20.0)	ND(<20.0)	ND(<20.0)	ND(<20.0)	ND(<20.0)	ND(<20.0)
		10/26/05	9,530	399J	ND(<20.0)	314J	ND(<20.0)	ND(<20.0)	ND(<20.0)	ND(<20.0)	ND(<20.0)	ND(<20.0)	213J	ND(<20.0)	ND(<20.0)	ND(<20.0)	ND(<20.0)	ND(<20.0)	ND(<20.0)
		1/26/06	9,540	615	152J	262J	ND(<20.0)	ND(<20.0)	ND(<20.0)	ND(<20.0)	ND(<20.0)	ND(<20.0)	203J	ND(<20.0)	ND(<20.0)	ND(<20.0)	ND(<20.0)	ND(<20.0)	ND(<20.0)
		4/27/06	7,480	123J	15.1J	179J	ND(<10.0)	ND(<10.0)	ND(<10.0)	ND(<10.0)	ND(<10.0)	ND(<10.0)	59.9J	10.6J	ND(<10.0)	ND(<10.0)	ND(<10.0)	ND(<10.0)	ND(<10.0)
		7/31/06	11,300	263J	113J	254J	ND(<20.0)	ND(<20.0)	ND(<20.0)	ND(<20.0)	ND(<20.0)	ND(<20.0)	88.4J	ND(<20.0)	ND(<20.0)	ND(<20.0)	ND(<20.0)	ND(<20.0)	ND(<20.0)
		10/17/06	7,200	260	<100	280	<100	<100	<100	<100	<100	<100	<100	<100	<100	<100	<100	<100	<100
		1/10/07	5,900	960	28	250	<10	25	<10	<10	<10	<10	34	28	<10	<10	<10	<10	<10
		4/17/07	4,700	2,100	70	200	<10	<10	<10	<10	<10	<10	<10	<10	<10	<10	<10	<10	<10

Notes:

[1] Samples were analyzed in accordance with Method 8260 outlined in Test Methods for Evaluating Solid Waste Physical/Chemical Methods, EPA, SW-846

[2] MDL - Method Detection Limit of 1.0 microgram per liter (µg/l) for the laboratory analyses. Detection limits varied for some samples and are indicated in parentheses ( ).

[3] ND - Not detected; Detection limits varied for some samples and are indicated in parentheses (). Compounds were not detected at an elevated detection level for the sample.

[4] J - Concentration below calibration curve but above detection limit. In July 2005, the definition of a "J" flag was modified to flag samples with concentrations below the practical quantitation level, rather than the calibration curve values.

[5] B - Compound of interest was found above the detection limit concentration in a laboratory sample

[6] NA - Not analyzed

[7]

[8]

Table 7. Results of analyses[1] of surface-water samples collected at compliance points and monitoring points (as defined in the approved Interim Corrective Measures Report) and select locations near the Montgomery Zoo ; April 2007 Status Report; Coliseum Boulevard Plume Investigation, Montgomery Alabama. [Locations of surface-water sample sites are shown on Figure 4.]

	CP-1	CP-2	CP-3	MP-1	MP-2	ZD-1	ZP-1
	(former SW-3)	(former SW-8)	(former SW-10)	(former SW-2)	(former SW-5)		
	[Concentrations are expressed in micrograms/Liter (µg/l)]						
	1.0 µg/l [2]	1.0 µg/l [2]	1.0 µg/l [2]	1.0 µg/l [2]	1.0 µg/l [2]	1.0 µg/l [2]	1.0 µg/l [2]
	175 µg/l TCE Action level for Kilby Ditch[3]						
July 24, 2000 (No storm events several days prior to sampling)							
Trichloroethylene	10.2	----	----	15	----	----	
Vinyl Chloride	ND[4]	----	----	ND	----	----	
cis-1,2-Dichloroethene	2.8	----	----	2.5	----	----	---
Chloroform	ND	----	----	3.2	----	----	---
Toluene	ND	----	----	13.4	----	----	---
August 2, 2000 (Storm event during sampling)							
Trichloroethylene	ND	----	----	ND	----	----	---
August 11, 2000 (Storm event prior evening - August 10, 2000)							
Trichloroethylene	2.1	----	----	ND	----	----	---
Vinyl Chloride	ND	----	----	ND	----	----	---
Toluene	ND	----	----	1.1	----	----	---
September 18, 2000							
Trichloroethylene	2.1	----	----	ND	----	----	---
Vinyl Chloride	ND	----	----	ND	----	----	---
Chloroform	10.3	----	----	41.6	----	----	---
Bromodichloromethane	1.8	----	----	6.2	----	----	---
Dibromochloromethane	ND	----	----	1.5	----	----	---
November 9, 2000 (Storm event during sampling)							
Trichloroethylene	ND	----	----	ND	----	----	---
Vinyl Chloride	ND	----	----	ND	----	----	---
December 15, 2000							
Trichloroethylene	8.1	----	----	ND	----	----	---
Vinyl Chloride	ND	----	----	ND	----	----	---
Toluene	ND	----	----	2.5	----	----	---
January 31, 2001							
Trichloroethylene	17.4	----	----	34.5	----	----	---
Vinyl Chloride	ND	----	----	ND	----	----	---
Chloroform	ND	----	----	1.3	----	----	---
February 27, 2001							
Trichloroethylene	21.1	----	----	100	----	----	---
Vinyl Chloride	ND	----	----	ND	----	----	---
1,1-Dichloroethene	ND	----	----	1.1	----	----	---
cis-1,2-Dichloroethene	1.4	----	----	1.5	----	----	---
Chloroform	ND	----	----	1.2	----	----	---

Table continued on next page

Table 7. Results of analyses[1] of surface-water samples collected at compliance points and monitoring points (as defined in the approved Interim Corrective Measures Report) and select locations near the Montgomery Zoo ; April 2007 Status Report; Coliseum Boulevard Plume Investigation, Montgomery Alabama. [Locations of surface-water sample sites are shown on Figure 4.]

	CP-1	CP-2	CP-3	MP-1	MP-2	ZD-1	ZP-1
	(former SW-3)	(former SW-8)	(former SW-10)	(former SW-2)	(former SW-5)		
	[Concentrations are expressed in micrograms/Liter (µg/l)]						
	1.0 µg/l [2]	1.0 µg/l [2]	1.0 µg/l [2]	1.0 µg/l [2]	1.0 µg/l [2]	1.0 µg/l [2]	1.0 µg/l [2]
	175 µg/l TCE Action level for Kilby Ditch[3]						
March 30, 2001							
Trichloroethylene	68.0	51.9	19.7	156	157	----	---
Vinyl Chloride	ND	ND	ND	ND	ND	----	---
1,1-Dichloroethene	ND	ND	ND	2.0	1.1	----	---
cis-1,2-Dichloroethene	ND	1.0	ND	ND	ND	----	---
April 26, 2001							
Trichloroethylene	66.6	46.4	16.7	156	88.8	----	---
Vinyl Chloride	ND	ND	ND	ND	ND	----	---
1,1-Dichloroethene	ND	ND	ND	2.0	1.0	----	---
cis-1,2-Dichloroethene	ND	1.5	ND	ND	ND	----	---
May 25, 2001							
Trichloroethylene	24.3	23.8	21.7	140	95.5	----	---
Vinyl Chloride	ND	ND	ND	ND	ND	----	---
1,1-Dichloroethene	ND	ND	ND	1.6	ND	----	---
cis-1,2-Dichloroethene	ND	ND	ND	ND	1.1	----	---
June 21, 2001							
Trichloroethylene	39.6	19.4	9.8	118	87.9	----	---
Vinyl Chloride	ND	ND	ND	ND	ND	----	---
Chloromethane	ND	ND	ND	ND	ND	----	---
1,1-Dichloroethene	ND	ND	ND	1.2	ND	----	---
cis-1,2-Dichloroethene	ND	ND	ND	ND	1.2	----	---
Chloroform	ND	ND	ND	3.4	ND	----	---
July 24, 2001							
Trichloroethylene	46.0	25.4	5.9	154	68.2	----	---
Vinyl Chloride	ND	ND	ND	ND	ND	----	---
1,1-Dichloroethene	ND	ND	ND	1.5	ND	----	---
cis-1,2-Dichloroethene	ND	1.3	ND	ND	1.0	----	---
August 17, 2001							
Trichloroethylene	39.9	18.4	5.6	191	66.6	----	---
Vinyl Chloride	ND	ND	ND	ND	ND	----	---
1,1-Dichloroethene	ND	ND	ND	1.2	1.7	----	---

Table continued on next page

Table 7. Results of analyses[1] of surface-water samples collected at compliance points and monitoring points (as defined in the approved Interim Corrective Measures Report) and select locations near the Montgomery Zoo ; April 2007 Status Report; Coliseum Boulevard Plume Investigation, Montgomery Alabama. [Locations of surface-water sample sites are shown on Figure 4.]

	CP-1	CP-2	CP-3	MP-1		MP-2	ZD-1	ZP-1
	(former SW-3)	(former SW-8)	(former SW-10)	(former SW-2)		(former SW-5)		
	[Concentrations are expressed in micrograms/Liter (µg/l)]							
	1.0 µg/l [2]	1.0 µg/l [2]	1.0 µg/l [2]	1.0 µg/l [2]		1.0 µg/l [2]	1.0 µg/l [2]	1.0 µg/l [2]
	175 µg/l TCE Action level for Kilby Ditch[3]							
August 22, 2001 (3:30 p.m.)[5]				**SW-2A**	**SW-2B**			
Trichloroethylene	----	----	----	87.3	195	63.3	----	---
Vinyl Chloride	----	----	----	1.8	ND	ND	----	---
1,1-Dichloroethene	----	----	----	ND	2.4	ND	----	---
cis-1,2-Dichloroethene	----	----	----	9.1	ND	1.4	----	---
Chloroform	----	----	----	ND	ND	ND	----	---
August 22, 2001 (9:55 p.m.)				**SW-2A**	**SW-2B**			
Trichloroethylene	----	----	----	143	174	69.3	----	---
Chloromethane	----	----	----	1.2	ND	2.3	----	---
Vinyl Chloride	----	----	----	2.9	ND	ND	----	---
1,1-Dichloroethene	----	----	----	1.5	2.1	ND	----	---
cis-1,2-Dichloroethene	----	----	----	16.8	ND	1.5	----	---
Chloroform	----	----	----	ND	ND	ND	----	---
August 23, 2001 (8:30 a.m.)				**SW-2A**	**SW-2B**			
Trichloroethylene	----	----	----	116	146	----	----	---
Chloromethane	----	----	----	ND	ND	----	----	---
Vinyl Chloride	----	----	----	2.8	ND	----	----	---
1,1-Dichloroethene	----	----	----	1.2	1.6	----	----	---
cis-1,2-Dichloroethene	----	----	----	13.8	ND	----	----	---
Chloroform	----	----	----	ND	ND	----	----	---
September 20, 2001				**SW-2A**	**SW-2B**			
Trichloroethylene	33.0	23.0	7.0	88.3	156	69.2	----	---
Chloromethane	ND	ND	ND	ND	ND	ND	----	---
Vinyl Chloride	ND	ND	ND	1.6	ND	ND	----	---
Chloroethane	ND	ND	ND	ND	ND	ND	----	---
1,1-Dichloroethene	ND	ND	ND	ND	1.5	ND	----	---
cis-1,2-Dichloroethene	ND	ND	ND	8.4	ND	1.2	----	---
Chloroform	1.6	3.3	ND	1.6	3.4	1.5	----	---
October 10, 2001				**SW-2A**	**SW-2B**			
Trichloroethylene	19.9	17.2	3.0	87.2	115	49.3	----	---
Vinyl Chloride	ND	ND	ND	ND	ND	ND	----	---
1,1-Dichloroethene	ND	ND	ND	ND	ND	ND	----	---
cis-1,2-Dichloroethene	ND	1.5	ND	5.6	ND	ND	----	---

Table continued on next page

Table 7. Results of analyses[1] of surface-water samples collected at compliance points and monitoring points (as defined in the approved Interim Corrective Measures Report) and select locations near the Montgomery Zoo ; April 2007 Status Report; Coliseum Boulevard Plume Investigation, Montgomery Alabama. [Locations of surface-water sample sites are shown on Figure 4.]

	CP-1	CP-2	CP-3	MP-1		MP-2	ZD-1	ZP-1
	(former SW-3)	(former SW-8)	(former SW-10)	(former SW-2)		(former SW-5)		
	[Concentrations are expressed in micrograms/Liter (µg/l)]							
	1.0 µg/l [2]	1.0 µg/l [2]	1.0 µg/l [2]	1.0 µg/l [2]		1.0 µg/l [2]	1.0 µg/l [2]	1.0 µg/l [2]
	175 µg/l TCE Action level for Kilby Ditch[3]							
November 8, 2001				SW-2A	SW-2B			
Trichloroethylene	39.2	33.5	9.0	106	130	91.8	----	---
Vinyl Chloride	ND	ND	ND	ND	ND	ND	----	---
1,1-Dichloroethene	ND	ND	ND	1.0	1.1	ND	----	---
cis-1,2-Dichloroethene	ND	1.5	ND	5.7	ND	1.5	----	---
December 4, 2001				SW-2A	SW-2B			
Trichloroethylene	37.3	21.0	ND	107	27.5	79.0	----	---
Vinyl Chloride	ND	ND	ND	ND	ND	ND	----	---
1,1-Dichloroethene	ND	ND	ND	ND	ND	ND	----	---
cis-1,2-Dichloroethene	ND	1.5J[6]	ND	1.1J	2.1J	1.4J	----	---
Chloroform	ND	ND	ND	ND	1.7J	ND	----	---
January 7, 2002				SW-2A	SW-2B			
Trichloroethylene	47.5	8.6J	4.8J	28.6	30.1	14.4J	----	---
Vinyl Chloride	ND	ND	ND	ND	ND	ND	----	---
1,1-Dichloroethene	ND	ND	ND	ND	ND	ND	----	---
February 13, 2002				SW-2A	SW-2B			
Trichloroethylene	82.6	42.9	5.9J	226	158	129	----	---
Vinyl Chloride	ND	ND	ND	ND	ND	ND	----	---
1,1-Dichloroethene	ND	ND	ND	2.3J	2.1J	ND	----	---
cis-1,2-Dichloroethene	ND	ND	ND	ND	7.1J	1.2J	----	---
Chloroform	ND	ND	ND	ND	ND	ND	----	---
March 19, 2002				SW-2A	SW-2B			
Trichloroethylene	66.2	47.7	11.0J	27.3	182	102	----	---
Vinyl Chloride	ND	ND	ND	ND	ND	ND	----	---
1,1-Dichloroethene	ND	ND	ND	ND	2.9J	ND	----	---
cis-1,2-Dichloroethene	1.2J	1.3J	ND	2.2J	2.5J	1.7J	----	---
Chloroform	ND	ND	ND	2.2J	ND	ND	----	---
April 19, 2002				SW-2A	SW-2B			
Trichloroethylene	64.1	ND	ND	156	40.5	89.8	----	---
Vinyl Chloride	ND	ND	ND	ND	ND	ND	----	---
1,1-Dichloroethene	ND	ND	ND	2.2J	4.0J	ND	----	---
cis-1,2-Dichloroethene	1.4J	ND	ND	ND	2.7J	2.0J	----	---
Chloroform	ND	ND	ND	ND	1.4J	ND	----	---

Table continued on next page

Table 7. Results of analyses[1] of surface-water samples collected at compliance points and monitoring points (as defined in the approved Interim Corrective Measures Report) and select locations near the Montgomery Zoo ; April 2007 Status Report; Coliseum Boulevard Plume Investigation, Montgomery Alabama. [Locations of surface-water sample sites are shown on Figure 4.]

	CP-1	CP-2	CP-3	MP-1		MP-2	ZD-1	ZP-1
	(former SW-3)	(former SW-8)	(former SW-10)	(former SW-2)		(former SW-5)		
	[Concentrations are expressed in micrograms/Liter (µg/l)]							
	1.0 µg/l [2]	1.0 µg/l [2]	1.0 µg/l [2]	1.0 µg/l [2]		1.0 µg/l [2]	1.0 µg/l [2]	1.0 µg/l [2]
	175 µg/l TCE Action level for Kilby Ditch[3]							
May 20, 2002				SW-2A	SW-2B			
Trichloroethylene	28.3	13.6J	4.9J	105	35.9	42.3	----	---
Vinyl Chloride	ND	ND	ND	ND	ND	ND	----	---
1,1-Dichloroethene	ND	ND	ND	1.4J	ND	ND	----	---
cis-1,2-Dichloroethene	1.1J	1.3J	ND	1.8J	3.8J	1.6J	----	---
Chloroform	ND	ND	ND	ND	ND	ND	----	---
June 13, 2002				SW-2A	SW-2B			
Trichloroethylene	7.5J	8.5J	3.1J	111	45.6	47.5	----	---
Vinyl Chloride	ND	ND	ND	ND	ND	ND	----	---
1,1-Dichloroethene	ND	ND	ND	1.4J	ND	ND	----	---
cis-1,2-Dichloroethene	ND	1.6J	ND	1.1J	4.7J	3.5J	----	---
Chloroform	1.0J	ND	ND	ND	1.1J	2.9J	----	---
July 11, 2002				SW-2A	SW-2B			
Trichloroethylene	22.4	3.8J	ND	96.8	43.5	3.6J	----	---
Vinyl Chloride	ND	ND	ND	ND	ND	ND	----	---
1,1-Dichloroethene	ND	ND	ND	1.0J	ND	ND	----	---
cis-1,2-Dichloroethene	3.6J	ND	ND	9.8J	2.1J	ND	----	---
Chloroform	ND	ND	ND	ND	ND	ND	----	---
August 14, 2002[7]								
Trichloroethylene	3.3J	7.1J	ND	19.6J		8.1J	----	---
Vinyl Chloride	ND	ND	ND	ND		ND	----	---
1,1-Dichloroethene	ND	ND	ND	ND		ND	----	---
cis-1,2-Dichloroethene	ND	1.2J	ND	3.5J		2.0J	----	---
Chloroform	1.8J	ND	ND	1.3J		1.3J	----	---
October 15, 2002[8]								
Trichloroethylene	1.3J	1.3J	ND	1.6J		5.5J	----	---
Vinyl Chloride	ND	ND	ND	ND		ND	----	---
1,1-Dichloroethene	ND	ND	ND	ND		ND	----	---
cis-1,2-Dichloroethene	ND	ND	ND	ND		ND	----	---
Chloroform	ND	ND	ND	ND		ND	----	---
January 10, 2003								
Trichloroethylene	37.0	28.1	7.8J	50.3		59.4	----	---
Vinyl Chloride	ND	ND	ND	ND		ND	----	---
1,1-Dichloroethene	ND	ND	ND	ND		ND	----	---
cis-1,2-Dichloroethene	2.3J	1.4J	ND	1.9J		3.6J	----	---
Chloroform	ND	ND	ND	1.7J		ND	----	---

Table continued on next page

Table 7. Results of analyses[1] of surface-water samples collected at compliance points and monitoring points (as defined in the approved Interim Corrective Measures Report) and select locations near the Montgomery Zoo ; April 2007 Status Report; Coliseum Boulevard Plume Investigation, Montgomery Alabama. [Locations of surface-water sample sites are shown on Figure 4.]

	CP-1	CP-2	CP-3	MP-1	MP-2	ZD-1	ZP-1
	(former SW-3)	(former SW-8)	(former SW-10)	(former SW-2)	(former SW-5)		
	[Concentrations are expressed in micrograms/Liter (µg/l)]						
	1.0 µg/l [2]	1.0 µg/l [2]	1.0 µg/l [2]	1.0 µg/l [2]	1.0 µg/l [2]	1.0 µg/l [2]	1.0 µg/l [2]
	175 µg/l TCE Action level for Kilby Ditch[3]						
February 7, 2003							
Trichloroethylene	14.5J	9.3J	3.6J	22.0	36.1	----	---
Vinyl Chloride	ND	ND	ND	ND	ND	----	---
1,1-Dichloroethene	ND	ND	ND	ND	1.1J	----	---
cis-1,2-Dichloroethene	ND	ND	ND	ND	ND	----	---
Chloroform	ND	ND	ND	ND	ND	----	---
March 28, 2003							
Trichloroethylene	50.5	21.3	5.9J	47.4	80.2	----	---
Vinyl Chloride	ND	ND	ND	ND	ND	----	---
1,1-Dichloroethene	ND	ND	ND	ND	ND	----	---
cis-1,2-Dichloroethene	2.9J	1.2J	ND	6.2J	4.5J	----	---
Chloroform	ND	ND	ND	ND	ND	----	---
April 29, 2003							
Trichloroethylene	44.6	34.5	7.6J	18.8J	63.2	----	---
Vinyl Chloride	ND	ND	ND	ND	ND	----	---
1,1-Dichloroethene	ND	ND	ND	ND	ND	----	---
cis-1,2-Dichloroethene	3.3J	1.7J	ND	3.7J	4.9J	----	---
Chloroform	ND	ND	ND	1.6J	1.2J	----	---
July 21, 2003							
Trichloroethylene	37.7	18.9	3.0J	30.1	58.1	----	---
Vinyl Chloride	ND	ND	ND	1.4J	ND	----	---
1,1-Dichloroethene	ND	ND	ND	ND	ND	----	---
cis-1,2-Dichloroethene	2.6J	1.5J	ND	8.0J	4.1J	----	---
Chloroform	ND	ND	ND	ND	ND	----	---
October 21, 2003							
Trichloroethylene	14.8J	15.7J	2.0J	51.2	38.1	----	---
Vinyl Chloride	ND	ND	ND	1.0J	ND	----	---
1,1-Dichloroethene	ND	ND	ND	1.2J	ND	----	---
cis-1,2-Dichloroethene	ND	1.2J	ND	10.4J	ND	----	---
Chloroform	ND	ND	ND	ND	ND	----	---
January 23, 2004							
Trichloroethylene	33.4	17.2J	4.3J	19.9J	45.8	----	---
Chloromethane	ND	ND	ND	1.1J	ND	----	---
Vinyl Chloride	ND	ND	ND	ND	ND	----	---
1,1-Dichloroethene	ND	ND	ND	ND	ND	----	---
cis-1,2-Dichloroethene	ND	ND	ND	5.5J	ND	----	---
Chloroform	ND	ND	ND	ND	ND	----	---

Table continued on next page

Table 7. Results of analyses[1] of surface-water samples collected at compliance points and monitoring points (as defined in the approved Interim Corrective Measures Report) and select locations near the Montgomery Zoo ; April 2007 Status Report; Coliseum Boulevard Plume Investigation, Montgomery Alabama. [Locations of surface-water sample sites are shown on Figure 4.]

	CP-1	CP-2	CP-3	MP-1	MP-2	ZD-1	ZP-1
	(former SW-3)	(former SW-8)	(former SW-10)	(former SW-2)	(former SW-5)		
	[Concentrations are expressed in micrograms/Liter (µg/l)]						
	1.0 µg/l [2]	1.0 µg/l [2]	1.0 µg/l [2]	1.0 µg/l [2]	1.0 µg/l [2]	1.0 µg/l [2]	1.0 µg/l [2]
	175 µg/l TCE Action level for Kilby Ditch[3]						
April 12, 2004							
Trichloroethylene	27.0	17.8J	3.6J	6.3J	36.7	----	---
Chloromethane	ND	ND	ND	ND	ND	----	---
Vinyl Chloride	ND	ND	ND	ND	ND	----	---
1,1-Dichloroethene	ND	ND	ND	ND	ND	----	---
cis-1,2-Dichloroethene	ND	1.6J	ND	2.3J	ND	----	---
Chloroform	ND	ND	ND	ND	ND	----	---
July 15, 2004							
Trichloroethylene	17.5J	6.2J	2.4J	89.3	28.3	----	---
Chloromethane	ND	ND	ND	ND	ND	----	---
Vinyl Chloride	ND	ND	ND	ND	ND	----	---
1,1-Dichloroethene	ND	ND	ND	2.2J	ND	----	---
cis-1,2-Dichloroethene	ND	ND	ND	3.6J	ND	----	---
Chloroform	ND	ND	ND	ND	ND	----	---
August 9, 2004							
Trichloroethylene	NS[9]	NS	NS	6.1J	NS	----	---
Chloromethane	NS	NS	NS	ND	NS	----	---
Vinyl Chloride	NS	NS	NS	6.0J	NS	----	---
1,1-Dichloroethene	NS	NS	NS	ND	NS	----	---
cis-1,2-Dichloroethene	NS	NS	NS	13.0J	NS	----	---
Chloroform	NS	NS	NS	ND	NS	----	---
October 22, 2004							
Trichloroethylene	22.9	10.8J	1.9J	48.7	41.1	----	---
Chloromethane	ND	ND	ND	ND	ND	----	---
Vinyl Chloride	ND	ND	ND	ND	ND	----	---
1,1-Dichloroethene	ND	ND	ND	1.1J	ND	----	---
cis-1,2-Dichloroethene	ND	ND	ND	5.2J	1.0J	----	---
Chloroform	ND	ND	ND	ND	ND	----	---
January 26, 2005							
Trichloroethylene	28.9	13.1J	2.7J	78.7	48.5	----	---
Chloromethane	ND	ND	ND	ND	ND	----	---
Vinyl Chloride	ND	ND	ND	ND	ND	----	---
1,1-Dichloroethene	ND	ND	ND	1.7J	ND	----	---
cis-1,2-Dichloroethene	ND	ND	ND	8.3J	ND	----	---
Chloroform	ND	ND	ND	ND	ND	----	---

Table continued on next page

Table 7. Results of analyses[1] of surface-water samples collected at compliance points and monitoring points (as defined in the approved Interim Corrective Measures Report) and select locations near the Montgomery Zoo ; April 2007 Status Report; Coliseum Boulevard Plume Investigation, Montgomery Alabama. [Locations of surface-water sample sites are shown on Figure 4.]

	CP-1	CP-2	CP-3	MP-1	MP-2	ZD-1	ZP-1
	(former SW-3)	(former SW-8)	(former SW-10)	(former SW-2)	(former SW-5)		
	[Concentrations are expressed in micrograms/Liter (µg/l)]						
	1.0 µg/l [2]	1.0 µg/l [2]	1.0 µg/l [2]	1.0 µg/l [2]	1.0 µg/l [2]	1.0 µg/l [2]	1.0 µg/l [2]
	175 µg/l TCE Action level for Kilby Ditch[3]						
April 27, 2005							
Trichloroethylene	19.5J	10.2J	4.0J	62.2	28.0	----	---
Chloromethane	ND	ND	ND	ND	ND	----	---
Vinyl Chloride	ND	ND	ND	ND	ND	----	---
1,1-Dichloroethene	ND	ND	ND	1.6J	ND	----	---
cis-1,2-Dichloroethene	ND	ND	ND	3.9J	1.2J	----	---
Chloroform	ND	ND	ND	ND	ND	----	---
July 11, 2005							
Trichloroethylene	7.7J	3.8J	2.2J	10.4J	22.6	----	---
Chloromethane	ND	ND	ND	ND	ND	----	---
Vinyl Chloride	ND	ND	ND	ND	ND	----	---
1,1-Dichloroethene	ND	ND	ND	ND	ND	----	---
cis-1,2-Dichloroethene	ND	ND	ND	ND	1.1J	----	---
Chloroform	ND	ND	ND	ND	ND	----	---
October 13-14, 2005							
Trichloroethylene	3.2J	8.0J	4.9J	7.8J	20.7	ND	---
Chloromethane	ND	ND	ND	ND	ND	ND	---
Vinyl Chloride	ND	ND	ND	ND	ND	ND	---
1,1-Dichloroethene	ND	ND	ND	ND	ND	ND	---
cis-1,2-Dichloroethene	ND	ND	ND	1.4J	1.8J	ND	---
Chloroform	ND	ND	ND	4.9J	1.2J	6.5J	---
January 27, 2006							
Trichloroethylene	21.1	4.7J	11.7J	30.1	28.7	ND	---
Chloromethane	ND	ND	ND	ND	ND	ND	---
Vinyl Chloride	ND	ND	ND	ND	ND	ND	---
1,1-Dichloroethene	ND	ND	ND	ND	ND	ND	---
cis-1,2-Dichloroethene	1.0J	ND	ND	2.8J	1.5J	ND	---
Chloroform	ND	1.4J	ND	4.0J	ND	1.6J	---
March 14, 2006							
Trichloroethylene	NS[10]	NS	NS	NS	NS	NS	ND
Chloromethane	NS	NS	NS	NS	NS	NS	ND
Vinyl Chloride	NS	NS	NS	NS	NS	NS	ND
1,1-Dichloroethene	NS	NS	NS	NS	NS	NS	ND
cis-1,2-Dichloroethene	NS	NS	NS	NS	NS	NS	ND
Chloroform	NS	NS	NS	NS	NS	NS	ND

Table continued on next page

Table 7. Results of analyses[1] of surface-water samples collected at compliance points and monitoring points (as defined in the approved Interim Corrective Measures Report) and select locations near the Montgomery Zoo ; April 2007 Status Report; Coliseum Boulevard Plume Investigation, Montgomery Alabama. [Locations of surface-water sample sites are shown on Figure 4.]

	CP-1	CP-2	CP-3	MP-1	MP-2	ZD-1	ZP-1
	(former SW-3)	(former SW-8)	(former SW-10)	(former SW-2)	(former SW-5)		
	[Concentrations are expressed in micrograms/Liter (µg/l)]						
	1.0 µg/l [2]	1.0 µg/l [2]	1.0 µg/l [2]	1.0 µg/l [2]	1.0 µg/l [2]	1.0 µg/l [2]	1.0 µg/l [2]
	175 µg/l TCE Action level for Kilby Ditch[3]						
April 20, 2006							
Trichloroethylene	1.9J	1.9J	1.9J	2.0J	2.0J	ND	ND
Chloromethane	ND	ND	ND	ND	ND	ND	ND
Vinyl Chloride	ND	ND	ND	ND	ND	ND	ND
1,1-Dichloroethene	ND	ND	ND	ND	ND	ND	ND
cis-1,2-Dichloroethene	ND	ND	ND	ND	ND	ND	ND
Chloroform	ND	ND	ND	ND	ND	3.8J	ND
July 25, 2006							
Trichloroethylene	ND	1.9J	5.5J	ND	5.4J	ND	ND
Chloromethane	ND	ND	ND	ND	ND	ND	ND
Vinyl Chloride	ND	ND	ND	ND	ND	ND	ND
1,1-Dichloroethene	ND	ND	ND	ND	ND	ND	ND
cis-1,2-Dichloroethene	1.3J	ND	ND	ND	7.6J	ND	ND
Chloroform	ND	ND	ND	ND	ND	4.3J	ND
October 4, 2006							
Trichloroethylene	<1	<1	4	4	4	<1	<1
Chloromethane	<1	<1	<1	<1	<1	<1	<1
Vinyl Chloride	<1	<1	<1	<1	<1	<1	<1
1,1-Dichloroethene	<1	<1	<1	<1	<1	<1	<1
cis-1,2-Dichloroethene	<1	<1	<1	<1	<1	<1	<1
Chloroform	<1	<1	<1	<1	<1	5	<1
Toluene	<1	<1	<1	62	<1	<1	<1
January 15, 2007							
Trichloroethylene	13	4	2	<1	16	<1	<1
Chloromethane	<1	<1	<1	<1	<1	<1	<1
Vinyl Chloride	<1	<1	<1	<1	<1	<1	<1
1,1-Dichloroethene	<1	<1	<1	<1	<1	<1	<1
cis-1,2-Dichloroethene	2	<1	<1	<1	2	<1	<1
Chloroform	<1	<1	<1	2	<1	1	<1
April 11, 2007							
Trichloroethylene	7	3	4	<1	13	<1	<1
Chloromethane	<1	<1	<1	<1	<1	<1	<1
Vinyl Chloride	<1	<1	<1	<1	<1	<1	<1
1,1-Dichloroethene	<1	<1	<1	<1	<1	<1	<1
cis-1,2-Dichloroethene	<1	<1	<1	<1	3	<1	<1
Chloroform	<1	<1	<1	<1	<1	3	<1

Table 7. Results of analyses[1] of surface-water samples collected at compliance points and monitoring points (as defined in the approved Interim Corrective Measures Report) and select locations near the Montgomery Zoo ; April 2007 Status Report; Coliseum Boulevard Plume Investigation, Montgomery Alabama. [Locations of surface-water sample sites are shown on Figure 4.]

CP-1	CP-2	CP-3	MP-1	MP-2	ZD-1	ZP-1
(former SW-3)	(former SW-8)	(former SW-10)	(former SW-2)	(former SW-5)		
[Concentrations are expressed in micrograms/Liter (µg/l)]						
1.0 µg/l [2]	1.0 µg/l [2]	1.0 µg/l [2]	1.0 µg/l [2]	1.0 µg/l [2]	1.0 µg/l [2]	1.0 µg/l [2]
175 µg/l TCE Action level for Kilby Ditch[3]						

Notes

--- Sample point not included in sampling plan.

[1] Samples were analyzed **Inc.** in accordance with Method 8260 outlined in Test Methods for Evaluating Solid Waste Physical/Chemical Methods , EPA, SW-846.

[2] MDL - Method Detection Limit of 1.0 microgram per liter (µg/l) for the laboratory analyses.

[3] The ADEM (Alabama Department of Environmental Management) action level for trichloroethylene (TCE) in the Kilby Ditch is 175 µg/l. The TCE concentration in the surface water samples will be in compliance with the proposed action level for the Kilby Ditch if 90% of the compliance monitoring sample results are at or below 175 µg/l.

[4] ND - Not detected

[5] Location SW-2, which has historically been a single sample from the dual pipes under Coliseum Boulevard, was sampled as two separate locations [SW-2A (north) and SW-B (south)] beginning August 22, 2001.

[6] J - Concentration below calibration curve but above detection limit. In July 2005, the definition of a "J" flag was modified to flag samples with concentrations below the practical quantitation level, rather than the calibration curve values.

[7] Monitoring point MP-1 is at midpoint of former sampling locations SW-2A and SW-2B.

[8] Surface water sampling was changed from monthly to quarterly sample collection in accordance with the Interim Corrective Measures Report dated September 2001, revised February and July 2002. Monthly sampling was conducted during the pipe rehabilitation project (January through April 2003).

Table 8. Surface water quarterly field parameters[1] (temperature, conductivity, pH, dissolved oxygen, and turbidity); April 2007 Status Report; Coliseum Boulevard Plume Project; Montgomery, Alabama.

Sample Identifier[2]	Former Location Identifier	Sample Date	Temperature °C[3]	Conductivity (µmhos)[4]	pH (s.u.)[5]	Dissolved Oxygen (mg/l)[6]	Turbidity (ntu)[7]
CP-1	SW-3	8/14/02	33.70	197	8.38	7.92	6.0
		10/15/02	19.20	126	8.26	8.05	10.5
		1/10/03	16.21	108	7.02	13.1	3.0
		2/7/03	9.20	102	6.82	NM[8]	15.5
		3/28/03	NM	NM	NM	NM	NM
		4/29/03	26.66	152	6.94	6.11	6.5
		7/21/03	29.17	148	7.10	9.99	16.4
		10/21/03	27.01	128	8.35	4.67	1.1
		1/23/04	16.77	107	8.06	15.7	16.1
		4/12/04	27.23	125	7.35	5.56	17.5
		7/15/04	26.38[9]	75	7.80[9]	14.23[9]	3.2[9]
		8/9/04[10]	NM	NM	NM	NM	NM
		10/22/04	21.87	155	7.32	6.40	5.3
		1/26/05	14.55	175	7.36	7.10	11.4
		4/27/05	20.81	136	6.87	9.87	15.8
		7/11/05	28.12	116	9.52	8.22	10.3
		10/13/05	23.05	200	7.03	9.50	4.8
		1/27/06	13.43	184	7.08	7.62	5.8
		4/20/06	23.02	112	6.80	8.60	27.7
		7/25/06	31.69	190	8.47	5.44	48.0
		10/4/06	33.10	NM	5.84	6.67	7.6
		1/15/07	18.08	164	7.40	8.90	2.5
		4/11/07	16.98	159	6.49	3.00	5.6

Table continued on next page

Table 8. Surface water quarterly field parameters[1] (temperature, conductivity, pH, dissolved oxygen, and turbidity); April 2007 Status Report; Coliseum Boulevard Plume Project; Montgomery, Alabama.

Sample Identifier[2]	Former Location Identifier	Sample Date	Temperature °C[3]	Conductivity (µmhos)[4]	pH (s.u.)[5]	Dissolved Oxygen (mg/l)[6]	Turbidity (ntu)[7]
CP-2	SW-8	8/14/02	28.54	214	7.41	5.25	16.7
		10/15/02	18.64	122	7.45	5.71	15.9
		1/10/03	13.77	115	6.31	12.6	7.1
		2/7/03	9.40	101	6.35	NM	22.0
		3/28/03	NM	NM	NM	NM	NM
		4/29/03	20.32	141	6.33	3.62	49.0
		7/21/03	25.56	153	6.43	3.73	12.3
		10/21/03	23.77	157	7.75	4.32	3.2
		1/23/04	11.71	137	7.63	9.17	10.7
		4/12/04	21.51	145	7.61	5.29	11.2
		7/15/04	25.77[9]	166	9.25[9]	5.21	3.5[9]
		8/9/04[10]	NM	NM	NM	NM	NM
		10/22/04	21.50	186	6.60	3.62	7.6
		1/26/05	14.10	170	7.05	6.41	2.9
		4/27/05	16.75	117	7.02	7.66	16.8
		7/11/05	26.33	109	8.19	7.58	22.4
		10/13/05	24.56	197	6.89	5.56	3.8
		1/27/06	13.69	66	6.81	8.40	18.8
		4/20/06	23.11	106	6.83	8.52	29.8
		7/25/06	28.89	200	7.61	3.58	3.7
		10/4/06	24.74	NM	6.86	6.82	2.7
		1/15/07	15.64	139	7.41	6.41	8.4
		4/11/07	15.83	145	6.48	4.33	7.3

Table continued on next page

Table 8. Surface water quarterly field parameters[1] (temperature, conductivity, pH, dissolved oxygen, and turbidity); April 2007 Status Report; Coliseum Boulevard Plume Project; Montgomery, Alabama.

Sample Identifier[2]	Former Location Identifier	Sample Date	Temperature °C[3]	Conductivity (µmhos)[4]	pH (s.u.)[5]	Dissolved Oxygen (mg/l)[6]	Turbidity (ntu)[7]
CP-3	SW-10	8/14/02	28.40	188	7.10	4.95	14.8
		10/15/02	18.17	111	7.24	5.76	15.8
		1/10/03	14.15	111	6.37	12.4	4.0
		2/7/03	9.20	93.0	6.00	NM	14.1
		3/28/03	NM	NM	NM	NM	NM
		4/29/03	21.86	129	6.51	5.70	17.7
		7/21/03	26.41	130	6.70	4.68	22.3
		10/21/03	24.23	143	7.55	4.42	3.4
		1/23/04	16.64	120	7.04	10.70	3.6
		4/12/04	21.27	128	7.07	4.83	14.9
		7/15/04	25.73	120	5.80	4.30	3.1[9]
		8/9/04[10]	NM	NM	NM	NM	NM
		10/22/04	21.14	173	6.67	3.21	2.9
		1/26/05	13.34	157	6.53	6.90	7.9
		4/27/05	16.44	98	6.48	7.03	19.0
		7/11/05	24.99	106	6.91	7.04	25.0
		10/13/05	23.99	155	6.90	5.78	18.1
		1/27/06	11.35	118	6.61	7.84	17.9
		4/20/06	23.73	117	6.80	7.26	28.9
		7/25/06	27.22	167	7.31	4.17	3.8
		10/4/06	22.83	NM	6.72	3.31	7.2
		1/15/07	16.28	117	7.48	7.98	5.0
		4/11/07	15.74	99	6.22	7.28	5.9

Table continued on next page

Table 8. Surface water quarterly field parameters[1] (temperature, conductivity, pH, dissolved oxygen, and turbidity); April 2007 Status Report; Coliseum Boulevard Plume Project; Montgomery, Alabama.

Sample Identifier[2]	Former Location Identifier	Sample Date	Temperature °C[3]	Conductivity (µmhos)[4]	pH (s.u.)[5]	Dissolved Oxygen (mg/l)[6]	Turbidity (ntu)[7]
MP-1	SW-2	8/14/02	27.27	202	7.09	5.62	9.5
		10/15/02	20.10	139	7.34	9.15	30.2
		1/10/03	16.60	100	6.36	10.8	3.5
		2/7/03	11.30	102	6.80	NM	14.2
		3/28/03	NM	NM	NM	NM	NM
		4/29/03	22.39	132	6.87	4.99	7.1
		7/21/03	26.91	143	6.59	6.67	7.6
		10/21/03	26.72	226	7.48	4.79	2.5
		1/23/04	12.59	203	6.94	9.81	11.7
		4/12/04	26.34	165	6.44	3.24	52.3
		7/15/04	27.10	112	6.31	4.65	4.0[9]
		8/9/04[10]	26.46	256	7.05	7.22	9.2
		10/22/04	22.73	232	6.89	5.41	4.2
		1/26/05	16.01	292	6.84	6.80	4.2
		4/27/05	20.67	157	7.05	8.38	6.8
		7/11/05	24.75	138	6.94	5.90	26.2
		10/13/05	24.55	240	6.03	4.95	29.5
		1/27/06	11.59	238	6.95	7.66	8.6
		4/20/06	24.20	120	7.19	7.26	30.4
		7/25/06	29.52	253	6.96	1.51	19.2
		10/4/06	22.43	NM	6.81	1.46	9.0
		1/15/07	15.15	167	5.78	5.41	27.6
		4/11/07	16.61	144	6.15	2.42	37.2

Table continued on next page

Table 8. Surface water quarterly field parameters[1] (temperature, conductivity, pH, dissolved oxygen, and turbidity); April 2007 Status Report; Coliseum Boulevard Plume Project; Montgomery, Alabama.

Sample Identifier[2]	Former Location Identifier	Sample Date	Temperature °C[3]	Conductivity (µmhos)[4]	pH (s.u.)[5]	Dissolved Oxygen (mg/l)[6]	Turbidity (ntu)[7]
MP-2	SW-5	8/14/02	33.86	212	7.48	6.01	2.0
		10/15/02	19.19	159	7.22	7.95	15.5
		1/10/03	15.15	112	6.59	12.0	12.2
		2/7/03	10.20	112	6.48	NM	24.3
		3/28/03	NM	NM	NM	NM	NM
		4/29/03	23.89	146	6.56	7.15	9.3
		7/21/03	28.79	157	6.64	6.84	5.4
		10/21/03	26.62	126	7.98	8.05	1.6
		1/23/04	10.51	97	7.31	9.08	5.5
		4/12/04	28.40	125	6.77	4.98	17.1
		7/15/04	30.15[9]	94	8.95	14.30[9]	3.5[9]
		8/9/04[10]	NM	NM	NM	NM	NM
		10/22/04	22.41	168	7.59	8.65	4.4
		1/26/05	16.32	163	7.02	8.91	4.5
		4/27/05	22.08	114	6.96	8.20	10.7
		7/11/05	27.59	134	6.96	7.55	11.3
		10/13/05	23.77	201	6.67	8.80	7.5
		1/27/06	13.41	188	7.02	8.93	21.7
		4/20/06	23.17	117	7.08	8.52	32.2
		7/25/06	30.14	264	6.91	3.08	16.0
		10/4/06	28.79	NM	7.30	3.93	1.7
		1/15/07	18.21	171	7.73	9.13	3.8
		4/11/07	17.08	154	6.26	3.30	5.8

Table continued on next page

Table 8. Surface water quarterly field parameters[1] (temperature, conductivity, pH, dissolved oxygen, and turbidity); April 2007 Status Report; Coliseum Boulevard Plume Project; Montgomery, Alabama.

Sample Identifier[2]	Former Location Identifier	Sample Date	Temperature °C[3]	Conductivity (µmhos)[4]	pH (s.u.)[5]	Dissolved Oxygen (mg/l)[6]	Turbidity (ntu)[7]
ZD-1		10/14/05	22.01	201	6.09	6.82	29.0
		1/27/06	11.97	156	6.18	7.56	13.1
		4/20/06	21.41	137	7.05	8.81	35.8
		7/25/06	29.70	183	7.08	2.18	5.0
		10/4/06	26.96	NM	6.54	3.41	4.0
		1/15/07	15.83	104	7.35	7.99	6.2
		4/10/07	16.92	128	6.26	4.55	8.9
ZP-1		3/14/06	NM	NM	NM	NM	NM
		4/20/06	25.07	107	7.24	7.44	87.6
		7/25/06	30.91	149	7.27	4.80	151
		10/4/06	28.48	NM	8.12	5.57	17
		1/15/07	17.27	117	7.64	9.93	4.1
		4/11/07	18.97	101	6.77	10.02	2.5

Notes:

[1] All field parameters were measured with a YSI multi-parameter (556 MPS) meter.
[2] CP - Compliance Point; MP - Monitoring Point; ZD - Zoo Ditch location
[3] °C - Degrees Celsius
[4] µmhos - Micromhos
[5] s.u. - standard units
[6] mg/l - milligrams per liter
[7] ntu - nephelometric turbidity units

Table 9. Concentrations of detected volatile organic compounds (VOCs) [1] in samples of sediment from the "Low-Lying Areas"; April 2007 Status Report; Coliseum Boulevard Plume Investigation; Montgomery, Alabama. [Distributions of VOCs in sediment/soil samples are shown on Figure 5.]

			Sediment Lab Results									
			Trichloroethylene	Cis-1,2-Dichloroethene	Vinyl Chloride	Benzene	Cis-1,3-Dichloropropene	M,P,O-Xylenes	Methylene Chloride[2]	Toluene	Trichlorofluoromethane	Ethyl Benzene
			[Concentrations are in micrograms per kilogram (µg/kg)]									
Sample Location Identifier	Sample Date	Approximate Sample Depth (inches)	3.0 µg/kg[3]	3.0 µg/kg[3]	3.0 µg/kg[3]	3.0 µg/kg[3]	3.0 µg/kg[3]	3.0 µg/kg[3]	3.0 µg/kg[3]	3.0 µg/kg[3]	3.0 µg/kg[3]	3.0 µg/kg[3]
A	11/15/01	6	ND[4]	ND	ND	ND	ND	ND	4.3J[5]	ND	ND	ND
	2/13/02	12	ND	ND	ND	ND	ND	ND	ND	ND	6.3	ND
	5/22/02	-	NC[6]	NC	NC	NC	NC	NC	NC	NC	NC	NC
	1/29/04	8	ND	ND	ND	ND	ND	18.9J	ND	8.4J	ND	3.1J
	1/31/05	8	ND	ND	ND	ND	ND	ND	ND	ND	ND	ND
	1/26/06	8	ND	ND	ND	ND	ND	ND	ND	28.1	ND	ND
	1/16/2007	9	<5	<5	<5	<5	<5	<5	<5	<5	<5	<5
B	11/15/01	5	ND	ND	ND	ND	ND	ND	3.6J	ND	ND	ND
	2/13/02	10	ND	ND	ND	ND	ND	ND	ND	ND	ND	ND
B - dup[7]	2/13/02	10	ND	ND	ND	ND	ND	ND	ND	ND	ND	ND
B	5/22/02	-	NC	NC	NC	NC	NC	NC	NC	NC	NC	NC
	1/29/04	8	ND	ND	ND	ND	ND	7.3J	ND	4.0J	ND	ND
	1/31/05	8	ND	ND	ND	ND	ND	ND	ND	ND	ND	ND
	1/26/06	8	ND	ND	ND	ND	ND	ND	ND	16.4J	ND	ND
	1/16/2007	9	<5	<5	<5	<5	<5	<5	<5	<5	<5	<5
C	11/15/01	8	ND	ND	ND	ND	ND	ND	5.7J	ND	ND	ND
	2/13/02	8	NR[8]	NR	NR	NR	NR	NR	NR	NR	NR	NR
	5/22/02	-	NC	NC	NC	NC	NC	NC	NC	NC	NC	NC
	1/29/04	8	ND	ND	ND	ND	ND	ND	ND	20.6J	ND	ND
	1/31/05	8	ND	ND	ND	ND	ND	ND	ND	ND	ND	ND
	1/26/06	8	ND	ND	ND	ND	ND	ND	ND	20.6J	ND	ND
	1/16/2007	9	<5	<5	<5	<5	<5	<5	<5	<5	<5	<5
C-dup	1/16/2007	9	<5	<5	<5	<5	<5	<5	<5	<5	<5	<5
D	11/15/01	8	ND	ND	ND	ND	ND	ND	ND	3.3J	ND	ND
D-dup	11/15/01	8	ND	ND	ND	ND	ND	ND	ND	12.4J	ND	ND
D	2/13/02	8	ND	ND	ND	5.0	ND	ND	ND	ND	ND	ND
	5/22/02	-	NC	NC	NC	NC	NC	NC	NC	NC	NC	NC
	1/29/04	8	ND	ND	ND	ND	ND	5.5J	ND	3.2J	ND	ND
	1/31/05	10	ND	ND	ND	ND	ND	ND	ND	10.0J	ND	ND
	1/26/06	8	ND	ND	ND	ND	ND	ND	ND	12.7J	ND	ND
	1/16/2007	9	<5	<5	<5	<5	<5	<5	<5	<5	<5	<5
E	11/15/01	4	ND	ND	ND	ND	ND	ND	3.9J	25.5J	ND	ND
	2/13/02	7	ND	ND	ND	ND	ND	ND	ND	9.5	ND	ND
	5/22/02	-	NC	NC	NC	NC	NC	NC	NC	NC	NC	NC
	1/29/04	8	ND	ND	ND	ND	ND	16.6J	ND	8.0J	ND	ND
	1/31/05	10	ND	ND	ND	ND	ND	ND	ND	ND	ND	ND
	1/26/06	8	ND	ND	ND	ND	ND	ND	ND	21.4J	ND	ND
E-dup	1/26/06	8	ND	ND	ND	ND	ND	ND	ND	12.7J	ND	ND
E	1/16/2007	9	<5	<5	<5	<5	<5	<5	<5	<5	<5	<5
F	11/15/01	6	ND	ND	ND	ND	ND	ND	10.6J	8.8J	ND	ND
	2/13/02	11	ND	ND	ND	ND	ND	ND	ND	ND	ND	ND
	5/22/02	-	NC	NC	NC	NC	NC	NC	NC	NC	NC	NC
	1/29/04	8	ND	ND	ND	ND	ND	6.0J	ND	3.5J	ND	ND
	1/31/05	10	ND	ND	ND	ND	ND	ND	ND	6.1J	ND	ND
	1/26/06	8	ND	ND	ND	ND	ND	ND	ND	12.8J	ND	ND
	1/16/2007	9	<5	<5	<5	<5	<5	<5	<5	<5	<5	<5

Table continued on next page

Table 9. Concentrations of detected volatile organic compounds (VOCs) [1] in samples of sediment from the "Low-Lying Areas"; April 2007 Status Report; Coliseum Boulevard Plume Investigation; Montgomery, Alabama. [Distributions of VOCs in sediment/soil samples are shown on Figure 5.]

			Sediment Lab Results									
			Trichloroethylene	Cis-1,2-Dichloroethene	Vinyl Chloride	Benzene	Cis-1,3-Dichloropropene	M,P,O-Xylenes	Methylene Chloride[2]	Toluene	Trichlorofluoromethane	Ethyl Benzene
			[Concentrations are in micrograms per kilogram (µg/kg)]									
Sample Location Identifier	Sample Date	Approximate Sample Depth (inches)	3.0 µg/kg[3]	3.0 µg/kg[3]	3.0 µg/kg[3]	3.0 µg/kg[3]	3.0 µg/kg[3]	3.0 µg/kg[3]	3.0 µg/kg[3]	3.0 µg/kg[3]	3.0 µg/kg[3]	3.0 µg/kg[3]
G	11/15/01	10	ND	ND	ND	ND	ND	ND	ND	ND	ND	ND
	2/13/02	7	ND	ND	ND	ND	ND	ND	ND	ND	14.4	ND
	5/22/02	-	NC	NC	NC	NC	NC	NC	NC	NC	NC	NC
	1/29/04	8	ND	ND	ND	ND	ND	5.5J	ND	3.3J	ND	ND
	1/31/05	8	ND	ND	ND	ND	ND	ND	ND	ND	ND	ND
	1/26/06	8	ND	ND	ND	ND	ND	ND	ND	6.5J	ND	ND
	1/15/2007	9	<5	<5	<5	<5	<5	<5	<5	<5	<5	<5
H	11/15/01	6	ND	ND	ND	ND	ND	ND	ND	ND	ND	ND
	2/13/02	4	ND	ND	ND	ND	ND	ND	ND	ND	ND	ND
	5/22/02	-	NC	NC	NC	NC	NC	NC	NC	NC	NC	NC
	1/29/04	8	ND	ND	ND	ND	ND	7.1J	ND	4.1J	ND	ND
	1/31/05	8	ND	ND	ND	ND	ND	ND	ND	ND	ND	ND
	1/26/06	8	ND	ND	ND	ND	ND	ND	ND	4.9J	ND	ND
	2/7/2007	9	<5	<5	<5	<5	<5	<5	<5	<5	<5	<5
I	11/16/01	3	ND	ND	ND	ND	ND	ND	ND	ND	ND	ND
	2/14/02	5	12.1	ND	ND	ND	ND	ND	ND	ND	ND	ND
	5/22/02	5	6.8J	ND	ND	ND	ND	1.9J	4.2J	4.7J	ND	ND
	9/17/02	6	ND[9]	ND	ND	ND	ND	ND	ND	ND	ND	ND
	10/31/02	6	ND	ND	ND	ND	ND	ND	ND	ND	ND	ND
	1/14/03[10]	8	ND (<2.6)	ND (<2.6)	ND (<2.6)	ND (<2.6)	ND (<2.6)	ND (<2.6)	ND (<2.6)	ND (<2.6)	ND (<2.6)	ND (<2.6)
	7/21/03	4	ND	ND	ND	ND	ND	ND	ND	ND	ND	ND
I-dup	7/21/03	4	ND	ND	ND	ND	ND	ND	ND	ND	ND	ND
I	1/29/04	8	ND	ND	ND	ND	ND	5.2J	ND	4.1J	ND	ND
	1/31/05	8	ND	ND	ND	ND	ND	ND	ND	ND	ND	ND
	1/26/06	8	ND	ND	ND	ND	ND	ND	ND	4.3J	ND	ND
	7/25/06	8	ND	ND	ND	ND	ND	ND	ND	ND	ND	ND
	1/17/07	9	<5	<5	<5	<5	<5	<5	<5	<5	<5	<5
J	11/16/01	8	ND	ND	ND	ND	ND	ND	ND	ND	ND	ND
	2/14/02	5	ND	ND	ND	ND	ND	ND	ND	ND	ND	ND
	5/22/02	8	ND	ND	ND	ND	ND	ND	7.5J	4.1J	ND	ND
	9/17/02	7	ND	ND	ND	ND	ND	ND	ND	ND	ND	ND
	10/31/02	8	ND	ND	ND	ND	ND	ND	ND	ND	ND	ND
	1/14/03[10]	8	ND (<2.4)	ND (<2.4)	ND (<2.4)	ND (<2.4)	ND (<2.4)	ND (<2.4)	ND (<2.4)	ND (<2.4)	ND (<2.4)	ND (<2.4)
	7/21/03	7	ND	ND	ND	ND	ND	ND	ND	ND	ND	ND
	1/29/04	8	ND	ND	ND	ND	ND	5.0J	ND	5.7J	ND	ND
	1/31/05	8	ND	ND	ND	ND	ND	ND	ND	ND	ND	ND
	1/26/06	8	ND	ND	ND	ND	ND	ND	ND	4.9J	ND	ND
	7/25/06	8	ND	ND	ND	ND	ND	ND	ND	ND	ND	ND
	1/17/07	9	<5	<5	<5	<5	<5	<5	<5	<5	<5	<5

Table continued on next page

Table 9. Concentrations of detected volatile organic compounds (VOCs) [1] in samples of sediment from the "Low-Lying Areas"; April 2007 Status Report; Coliseum Boulevard Plume Investigation; Montgomery, Alabama. [Distributions of VOCs in sediment/soil samples are shown on Figure 5.]

			Sediment Lab Results									
			Trichloroethylene	Cis-1,2-Dichloroethene	Vinyl Chloride	Benzene	Cis-1,3-Dichloropropene	M,P,O-Xylenes	Methylene Chloride[2]	Toluene	Trichlorofluoromethane	Ethyl Benzene
			[Concentrations are in micrograms per kilogram (µg/kg)]									
Sample Location Identifier	Sample Date	Approximate Sample Depth (inches)	3.0 µg/kg[3]	3.0 µg/kg[3]	3.0 µg/kg[3]	3.0 µg/kg[3]	3.0 µg/kg[3]	3.0 µg/kg[3]	3.0 µg/kg[3]	3.0 µg/kg[3]	3.0 µg/kg[3]	3.0 µg/kg[3]
K	11/16/01	8	ND	ND	ND	ND	ND	ND	3.1J	ND	ND	ND
K-dup	11/16/01	8	ND	ND	ND	ND	ND	ND	ND	ND	ND	ND
K	2/14/02	11	ND	ND	ND	ND	ND	ND	ND	ND	ND	ND
K-dup	2/14/02	11	ND	ND	ND	ND	ND	ND	ND	ND	ND	ND
K	5/22/02	12	ND	ND	ND	ND	ND	ND	3.2J	6.0J	ND	ND
	9/17/02	12	ND	ND	ND	ND	ND	ND	ND	ND	ND	ND
	10/31/02	12	ND	ND	ND	ND	ND	ND	ND	ND	ND	ND
	1/14/03[10]	10	ND (<1.6)	ND (<1.6)	ND (<1.6)	ND (<1.6)	ND (<1.6)	ND (<1.6)	ND (<1.6)	ND (<1.6)	ND (<1.6)	ND (<1.6)
	7/21/03	6	ND	ND	ND	ND	ND	ND	ND	ND	ND	ND
	1/29/04	8	ND	ND	ND	ND	ND	5.2J	ND	3.4J	ND	ND
	1/31/05	9	ND	ND	ND	ND	ND	ND	ND	ND	ND	ND
K-dup	1/31/05	9	ND	ND	ND	ND	ND	ND	ND	ND	ND	ND
K	1/26/06	8	ND	ND	ND	ND	ND	ND	ND	4.3J	ND	ND
	7/25/06	8	ND	ND	ND	ND	ND	ND	ND	ND	ND	ND
	1/17/07	9	<5	<5	<5	<5	<5	<5	<5	<5	<5	<5
L	11/16/01	10	3.9J	ND	ND	ND	ND	ND	3.1J	ND	ND	ND
	2/14/02	8	ND	ND	ND	ND	ND	ND	ND	ND	ND	ND
	5/22/02	10	ND	ND	ND	ND	ND	ND	4.8J	ND	ND	ND
L-dup	5/22/02	10	ND	ND	ND	ND	ND	ND	4.8J	ND	ND	ND
L	9/17/02	8	26.4J	6.3J	ND	ND	ND	ND	ND	ND	ND	ND
	10/31/02	12	ND	ND	ND	ND	ND	ND	ND	ND	ND	ND
	1/14/03[10]	9	ND (<1.2)	ND (<1.2)	ND (<1.2)	ND (<1.2)	ND (<1.2)	ND (<1.2)	ND (<1.2)	ND (<1.2)	ND (<1.2)	ND (<1.2)
	7/21/03	7	ND	ND	ND	ND	ND	ND	ND	ND	ND	ND
	1/29/04	8	ND	ND	ND	ND	ND	3.3J	ND	3.5J	ND	ND
	1/31/05	8	ND	ND	ND	ND	ND	ND	ND	ND	ND	ND
	1/26/06	8	ND	ND	ND	ND	ND	ND	ND	6.1J	ND	ND
	7/25/06	8	ND	3.9J	ND	ND	ND	ND	ND	ND	ND	ND
	1/17/07	9	<5	<5	<5	<5	<5	<5	<5	<5	<5	<5
L-dup	1/17/07	9	<5	<5	<5	<5	<5	<5	<5	<5	<5	<5
M	11/16/01	10	ND	ND	ND	ND	ND	ND	4.8J	ND	ND	ND
	2/14/02	10	ND	ND	ND	ND	ND	ND	ND	ND	ND	ND
	5/22/02	8	ND	ND	ND	ND	ND	ND	3.3J	3.0J	ND	ND
	9/17/02	8	ND	ND	ND	ND	ND	ND	ND	ND	ND	ND
	10/31/02	6	ND	ND	ND	ND	ND	ND	ND	ND	ND	ND
	1/14/03[10]	9	ND (<1.3)	ND (<1.3)	ND (<1.3)	ND (<1.3)	ND (<1.3)	ND (<1.3)	ND (<1.3)	ND (<1.3)	ND (<1.3)	ND (<1.3)
	7/29/03[11]	8	ND	ND	ND	ND	ND	ND	ND	ND	ND	ND
	1/29/04	8	ND	ND	ND	ND	ND	6.7J	ND	4.2J	ND	ND
	1/31/05	8	ND	ND	ND	ND	ND	ND	ND	ND	ND	ND
	1/26/06	8	ND	ND	ND	ND	ND	ND	ND	5.6J	ND	ND
	7/25/06	8	ND	ND	ND	ND	ND	ND	ND	ND	ND	ND
	1/17/07	9	<5	<5	<5	<5	<5	<5	<5	<5	<5	<5

Table continued on next page

Table 9. Concentrations of detected volatile organic compounds (VOCs) [1] in samples of sediment from the "Low-Lying Areas"; April 2007 Status Report; Coliseum Boulevard Plume Investigation; Montgomery, Alabama. [Distributions of VOCs in sediment/soil samples are shown on Figure 5.]

			Sediment Lab Results									
			Trichloroethylene	Cis-1,2-Dichloroethene	Vinyl Chloride	Benzene	Cis-1,3-Dichloropropene	M,P,O-Xylenes	Methylene Chloride[2]	Toluene	Trichlorofluoromethane	Ethyl Benzene
			[Concentrations are in micrograms per kilogram (µg/kg)]									
Sample Location Identifier	Sample Date	Approximate Sample Depth (inches)	3.0 µg/kg[3]	3.0 µg/kg[3]	3.0 µg/kg[3]	3.0 µg/kg[3]	3.0 µg/kg[3]	3.0 µg/kg[3]	3.0 µg/kg[3]	3.0 µg/kg[3]	3.0 µg/kg[3]	3.0 µg/kg[3]
N	11/15/01	3	50.6J[4]	ND[5]	ND	ND	ND	ND	6.6J	16.4J	ND	ND
	2/13/02	9	ND	ND	ND	ND	ND	ND	ND	ND	ND	ND
	5/22/02	10	ND	ND	ND	ND	ND	ND	3.3J	ND	ND	ND
	9/17/02[6]	8	ND	ND	ND	ND	ND	ND	ND	ND	ND	ND
N-dup[7]	9/17/02[6]	8	ND	ND	ND	ND	ND	ND	ND	ND	ND	ND
N	10/31/02	12	ND	ND	ND	ND	ND	ND	ND	3.2J	ND	ND
	1/14/03[8]	8	ND (<1.2)	ND (<1.2)	ND (<1.2)	ND (<1.2)	ND (<1.2)	ND (<1.2)	ND (<1.2)	ND (<1.2)	ND (<1.2)	ND (<1.2)
	7/21/03	2	3.6J	ND	3.0J	ND	ND	ND	ND	ND	ND	ND
	1/29/04	8	ND	ND	ND	ND	ND	5.3J	ND	3.2J	ND	ND
	7/26/04	8	ND	ND	ND	ND	ND	7.0J	ND	5.1J	ND	ND
	10/20/04	8	ND	ND	ND	ND	ND	ND	ND	ND	ND	ND
N-dup	10/20/04	8	ND	ND	ND	ND	ND	ND	ND	ND	ND	ND
N	1/31/05	10	ND	ND	ND	ND	ND	ND	ND	ND	ND	ND
N	5/4/05	8	ND	ND	ND	ND	ND	ND	ND	ND	ND	ND
N-dup	5/4/05	8	ND	ND	ND	ND	ND	ND	ND	ND	ND	ND
N	7/21/05	8	ND	ND	ND	ND	ND	ND	ND	ND	ND	ND
N-dup	7/21/05	8	ND	ND	ND	ND	ND	ND	ND	ND	ND	ND
N	10/27/05	8	ND	ND	ND	ND	ND	ND	ND	ND	ND	ND
	1/26/06	8	ND	ND	ND	ND	ND	ND	ND	7.1J	ND	ND
	4/19/06	9	ND	ND	ND	ND	ND	ND	ND	11.8J	ND	ND
N-dup	4/19/06	9	ND	ND	ND	ND	ND	ND	ND	14.7J	ND	ND
N	7/25/06	8	ND	ND	ND	ND	ND	ND	ND	ND	ND	ND
N-dup	7/25/06	8	ND	ND	ND	ND	ND	ND	ND	ND	ND	ND
N	10/4/06	9	<5	<5	<5	<5	<5	<5	32 B [2]	<5	<5	<5
	2/7/07	9	<5	<5	<5	<5	<5	<5	<5	<5	<5	<5
	4/13/07	9	<5	<5	<5	<5	<5	<5	<5	<5	<5	<5
O	11/15/01	3	ND	ND	ND	ND	ND	ND	3.1J	3.3J	ND	ND
	2/13/02	8	ND	ND	ND	ND	ND	ND	ND	ND	ND	ND
	5/22/02	8	ND	ND	ND	ND	ND	ND	4.8J	4.0J	5.7J	ND
	9/17/02[6]	12	ND	ND	ND	ND	ND	ND	ND	ND	ND	ND
	10/31/02	12	ND	ND	35.1	ND	ND	ND	ND	7.1J	ND	ND
	1/14/03[8]	11	ND (<1.6)	ND (<1.6)	ND (<1.6)	ND (<1.6)	ND (<1.6)	ND (<1.6)	ND (<1.6)	ND (<1.6)	ND (<1.6)	ND (<1.6)
	7/21/03	5	ND	ND	ND	ND	ND	ND	ND	ND	ND	ND
	1/29/04	8	750	18.8J	ND	ND	ND	31.2J	ND	15.9J	ND	5.2J
	3/9/04[9]	15	104	35.4J	6.3J	ND	ND	ND	ND	5.5J	ND	ND
	4/14/04[10]	8-12	ND	3.4J	3.9J	ND	ND	ND	ND	6.1J	ND	ND
	7/26/04	12	ND	3.9J	ND	ND	ND	31.4J	ND	12.1J	ND	6.8J
	10/20/04	10	54.4	5.6J	ND	ND	ND	ND	ND	4.5J	ND	ND
	1/31/05	10	ND	3.9J	ND	ND	ND	ND	ND	ND	ND	ND
	5/4/05	8	16.8J	370	5.9J	ND	ND	ND	3.1J	8.3J	ND	ND
	7/21/05	8	ND	4.1J	ND	ND	ND	ND	ND	4.0J	ND	ND
	10/27/05	8	ND	ND	ND	ND	ND	ND	ND	ND	ND	ND
O-dup	10/27/05	8	ND	ND	ND	ND	ND	ND	ND	ND	ND	ND
O	1/26/06	8	ND	50.6J	51.0J	5.6J	ND	ND	5.7J	37.5J	ND	ND
	4/19/06	10	ND	ND	ND	ND	ND	ND	ND	6.1J	ND	ND
	7/25/06	8	10.1J	174	ND	ND	ND	ND	ND	ND	ND	ND
	10/4/06	9	<5	<5	<5	<5	<5	<5	29 B [2]	<5	<5	<5
O-dup	10/4/06	8	<5	<5	<5	<5	<5	<5	26 B [2]	<5	<5	<5
O	2/7/07	9	<5	96	7	<5	<5	<5	<5	<5	<5	<5
	4/13/07	9	<5	<5	<5	<5	<5	<5	<5	<5	<5	<5

Table continued on next page

Table 9. Concentrations of detected volatile organic compounds (VOCs) [1] in samples of sediment from the "Low-Lying Areas"; April 2007 Status Report; Coliseum Boulevard Plume Investigation; Montgomery, Alabama. [Distributions of VOCs in sediment/soil samples are shown on Figure 5.]

			Sediment Lab Results									
			Trichloroethylene	Cis-1,2-Dichloroethene	Vinyl Chloride	Benzene	Cis-1,3-Dichloropropene	M,P,O-Xylenes	Methylene Chloride[2]	Toluene	Trichlorofluoromethane	Ethyl Benzene
			[Concentrations are in micrograms per kilogram (µg/kg)]									
Sample Location Identifier	Sample Date	Approximate Sample Depth (inches)	3.0 µg/kg[3]	3.0 µg/kg[3]	3.0 µg/kg[3]	3.0 µg/kg[3]	3.0 µg/kg[3]	3.0 µg/kg[3]	3.0 µg/kg[3]	3.0 µg/kg[3]	3.0 µg/kg[3]	3.0 µg/kg[3]
P	11/15/01	2	ND	ND	ND	ND	ND	ND	ND	ND	7.1J	ND
	2/13/02	9	10.6	ND	ND	ND	ND	ND	ND	ND	ND	ND
	5/22/02	11	7.0J	ND	ND	ND	ND	ND	6.7J	ND	ND	ND
	9/17/02[6]	10	ND	ND	ND	ND	ND	ND	ND	ND	ND	ND
	10/31/02	8	ND	ND	ND	ND	ND	ND	ND	ND	ND	ND
	1/14/03[8]	10	11.0	ND (<1.1)	ND (<1.1)	ND (<1.1)	ND (<1.1)	ND (<1.1)	ND (<1.1)	ND (<1.1)	ND (<1.1)	ND (<1.1)
	7/21/03	8	ND	ND	ND	ND	ND	ND	ND	ND	ND	ND
	1/29/04	8	12.2J	ND	ND	ND	ND	ND	ND	ND	ND	ND
	7/26/04	12	ND	ND	ND	ND	ND	5.5J	ND	3.9J	ND	ND
	10/20/04	10	ND	ND	ND	ND	ND	ND	ND	ND	ND	ND
	1/31/05	10	ND	ND	ND	ND	ND	ND	ND	ND	ND	ND
	5/4/05	8	ND	ND	ND	ND	ND	ND	ND	4.6J	ND	ND
	7/21/05	8	ND	ND	ND	ND	ND	ND	ND	ND	ND	ND
	10/27/05	8	ND	ND	ND	ND	ND	ND	ND	ND	ND	ND
	1/26/06	8	ND	ND	ND	ND	ND	ND	ND	3.9J	ND	ND
	4/19/06	10	ND	ND	ND	ND	ND	ND	ND	9.6J	ND	ND
	7/25/06	8	ND	ND	ND	ND	ND	ND	ND	ND	ND	ND
	10/4/06	9	<5	<5	<5	<5	<5	<5	41 B [2]	<5	<5	<5
	2/7/07	9	<5	<5	<5	<5	<5	<5	<5	<5	<5	<5
	4/13/07	9	<5	<5	<5	<5	<5	<5	<5	<5	<5	<5

Notes:

[1] Samples were analyzed in accordance with Method 8260 outlined in Test Methods for Evaluating Solid Waste Physical/Chemical Methods , EPA, SW-846.
[2] Methylene Chloride is considered to have been present in the laboratory during analysis of the samples.
[3] MDL - Method Detection Limit of 3.0 micrograms per kilogram (µg/kg) for the soil laboratory analyses
[4] J - Concentration below calibration curve but above detection limit. In July 2005, the definition of a "J" flag was modified to flag samples with concentrations below the practical quantitation level, rather than the calibration curve values.
[5] ND - Not Detected
[6] Results on September 17, 2002, are reported on "wet-weight" basis.
[7] dup - Duplicate sample collected for quality assurance/quality control purposes.
[8] Sediment samples collected on 1/14/03 were analyzed by STL Laboratories because **TTL**'s laboratory equipment malfunctioned. STL's method detection limits varied for some samples and are indicated in parentheses ( ).
[9] In the sediment sample collected at location O on January 29, 2004, low mass and low percent solids present in the sample possibly resulted in an ambiguous level of TCE; therefore another sample was collected on March 9, 2004.
[10] On April 14, 2004, location O was sampled for verification and delineation of TCE detected in the sediment samples collected on January 29 and March 9, 2004.

Table 10. Concentrations of detected volatile organic compounds (VOCs)[1] in samples of surface water from the "Low-Lying Areas"; April 2007 Status Report; Coliseum Boulevard Plume Investigation; Montgomery, Alabama. [Distributions of VOCs in surface-water samples are shown on Figure 6.]

		Surface Water Lab Results					
		Trichloroethylene	Cis-1,2-Dichloroethene	Vinyl Chloride	Chloromethane	Methylene Chloride[2]	Toluene
Sample Identifier	Sample Date	[Concentrations are in micrograms per liter (µg/l)]					
		1.0 µg/l [3]	1.0 µg/l [3]	1.0 µg/l [3]	1.0 µg/l [3]	1.0 µg/l [3]	1.0 µg/l [3]
A	11/15/2001	ND[4]	ND	ND	ND	ND	ND
	2/13/2002	ND	ND	ND	ND	ND	ND
	5/22/2002	NC[5]	NC	NC	NC	NC	NC
	1/29/2004	ND	ND	ND	ND	ND	ND
	1/31/2005	ND	ND	ND	ND	ND	ND
	1/26/2006	ND	ND	ND	ND	ND	ND
	1/16/2007	<1	<1	<1	<1	<1	7
B	11/15/2001	NC	NC	NC	NC	NC	NC
	2/13/2002	ND	ND	ND	ND	ND	ND
B-dup[6]	2/13/2002	ND	ND	ND	ND	ND	ND
B	5/22/2002	NC	NC	NC	NC	NC	NC
	1/29/2004	ND	ND	ND	ND	ND	ND
	1/31/2005	ND	ND	ND	ND	ND	ND
	1/26/2006	ND	ND	ND	ND	ND	ND
	1/23/2007	<1	<1	<1	<1	<1	2
C	11/15/2001	NC	NC	NC	NC	NC	NC
	2/13/2002	ND	ND	ND	ND	ND	ND
	5/22/2002	NC	NC	NC	NC	NC	3
	1/29/2004	ND	ND	ND	ND	ND	ND
	1/31/2005	ND	ND	ND	ND	ND	ND
	1/26/2006	NS[9]	NS	NS	NS	NS	NS
	1/16/2007	<1	<1	<1	<1	<1	<1
C-dup	1/16/2007	<1	<1	<1	<1	<1	<1
D	11/15/2001	NC	NC	NC	NC	NC	NC
D-dup	11/15/2001	NC	NC	NC	NC	NC	NC
D	2/13/2002	ND	ND	ND	ND	ND	ND
	5/22/2002	NC	NC	NC	NC	NC	NC
	1/29/2004	ND	ND	ND	ND	ND	ND
	1/31/2005	ND	ND	ND	ND	ND	ND
	1/26/2006	ND	ND	ND	ND	ND	ND
	1/16/2007	<1	<1	<1	<1	<1	5
E	11/15/2001	NC	NC	NC	NC	NC	NC
	2/13/2002	ND	ND	ND	ND	ND	ND
	5/22/2002	NC	NC	NC	NC	NC	NC
	1/29/2004	ND	ND	ND	ND	ND	ND
	1/31/2005	ND	ND	ND	ND	ND	ND
	1/26/2006	NS	NS	NS	NS	NS	NS
	1/16/2007	<1	<1	<1	<1	<1	<1
F	11/15/2001	NC	NC	NC	NC	NC	NC
	2/13/2002	ND	ND	ND	ND	ND	1.1J[7]
	5/22/2002	NC	NC	NC	NC	NC	NC
	1/29/2004	ND	ND	ND	ND	ND	ND
	1/31/2005	ND	ND	ND	ND	ND	1.1J
	1/26/2006	ND	ND	ND	ND	ND	ND
	1/16/2007	<1	<1	<1	<1	<1	<1

Table Continued on next page

Table 10. Concentrations of detected volatile organic compounds (VOCs)[1] in samples of surface water from the "Low-Lying Areas"; April 2007 Status Report; Coliseum Boulevard Plume Investigation; Montgomery, Alabama. [Distributions of VOCs in surface-water samples are shown on Figure 6.]

		Surface Water Lab Results					
		Trichloroethylene	Cis-1,2-Dichloroethene	Vinyl Chloride	Chloromethane	Methylene Chloride[2]	Toluene
Sample Identifier	Sample Date	[Concentrations are in micrograms per liter (µg/l)]					
		1.0 µg/l [3]	1.0 µg/l [3]	1.0 µg/l [3]	1.0 µg/l [3]	1.0 µg/l [3]	1.0 µg/l [3]
G	11/15/2001	NC	NC	NC	NC	NC	NC
	2/13/2002	ND	ND	ND	ND	ND	ND
	5/22/2002	NC	NC	NC	NC	NC	NC
	1/29/2004	ND	ND	ND	ND	ND	ND
	1/31/2005	ND	ND	ND	ND	ND	ND
	1/26/2006	ND	ND	ND	ND	ND	ND
	1/15/2007	<1	<1	<1	<1	<1	<1
H	11/15/2001	ND	ND	ND	ND	ND	ND
	2/13/2002	ND	ND	ND	ND	ND	ND
	5/22/2002	NC	NC	NC	NC	NC	NC
	1/29/2004	1.1J	ND	ND	ND	ND	ND
	1/31/2005	1.0J	ND	ND	ND	ND	ND
	1/26/2006	ND	ND	ND	ND	ND	ND
	1/15/2007	<1	<1	<1	<1	<1	<1
I	11/16/01	4.6J[4]	ND[5]	ND	ND	ND	ND
	02/14/02	5.0J	ND	ND	ND	ND	ND
	05/22/02	2.3J	ND	ND	ND	ND	ND
	09/17/02	ND	ND	ND	ND	ND	ND
	10/31/02	4.2J	ND	ND	ND	ND	ND
	01/14/03	4.3J	ND	ND	ND	ND	ND
	07/21/03	7.5J	ND	ND	ND	ND	ND
I-dup[6]	07/21/03	7.5J	ND	ND	ND	ND	ND
I	01/29/04	2.4J	ND	ND	ND	ND	ND
	01/31/05	2.6J	ND	ND	ND	ND	ND
	01/26/06	3.1J	ND	ND	ND	ND	ND
	07/25/06	2.1J	ND	ND	ND	ND	ND
	01/17/07	2	<1	<1	<1	<1	<1
J	11/16/01	2.8J	ND	ND	ND	ND	ND
	02/14/02	3.9J	ND	ND	ND	ND	ND
	05/22/02	1.9J	ND	ND	ND	ND	ND
	09/17/02	ND	ND	ND	ND	ND	ND
	10/31/02	3.9J	ND	ND	ND	ND	ND
	01/14/03	2.9J	ND	ND	ND	ND	ND
	07/21/03	8.3J	ND	ND	ND	ND	ND
	01/29/04	ND	ND	ND	1.2J	ND	ND
	01/31/05	1.6J	ND	ND	ND	ND	ND
	01/26/06	ND	ND	ND	ND	ND	ND
	07/25/06	NS[7]	NS	NS	NS	NS	NS
	01/17/07	<1	<1	<1	<1	<1	<1

Table continued on next page

Table 10. Concentrations of detected volatile organic compounds (VOCs)[1] in samples of surface water from the "Low-Lying Areas"; April 2007 Status Report; Coliseum Boulevard Plume Investigation; Montgomery, Alabama. [Distributions of VOCs in surface-water samples are shown on Figure 6.]

		Surface Water Lab Results					
		Trichloroethylene	Cis-1,2-Dichloroethene	Vinyl Chloride	Chloromethane	Methylene Chloride[2]	Toluene
Sample Identifier	Sample Date	[Concentrations are in micrograms per liter (µg/l)]					
		1.0 µg/l [3]	1.0 µg/l [3]	1.0 µg/l [3]	1.0 µg/l [3]	1.0 µg/l [3]	1.0 µg/l [3]
K	11/16/01	4.9J	ND	ND	ND	ND	ND
K-dup	11/16/01	4.9J	ND	ND	ND	ND	ND
K	02/14/02	16.4J	ND	ND	ND	ND	ND
K-dup	02/14/03	16.2J	ND	ND	ND	ND	ND
K	05/22/02	5.5J	ND	ND	ND	ND	ND
	09/17/02	2.2J	ND	ND	ND	ND	1.4J
	10/31/02	5.5J	ND	ND	ND	ND	ND
	01/14/03	13.9J	ND	ND	ND	ND	ND
	07/21/03	20.3	ND	ND	ND	ND	ND
	01/29/04	10.7J	ND	ND	1.0J	ND	ND
	01/31/05	7.9J	ND	ND	ND	ND	ND
K-dup	01/31/05	8.1J	ND	ND	ND	ND	ND
K	01/26/06	6.6J	ND	ND	ND	ND	ND
	07/25/06	3.9J	ND	ND	ND	ND	ND
	01/17/07	8	<1	<1	<1	<1	<1
L	11/16/01	2.9J	ND	ND	ND	ND	ND
	02/14/02	7.9J	ND	ND	ND	ND	ND
	05/22/02	2.7J	ND	ND	ND	ND	ND
L-dup	05/22/02	2.6J	ND	ND	ND	ND	ND
L	09/17/02	1.4J	ND	ND	ND	ND	ND
	10/31/02	3.4J	ND	ND	ND	ND	ND
	01/14/03	6.0J	ND	ND	ND	ND	ND
	07/21/03	4.3J	ND	ND	ND	ND	ND
	01/29/04	4.6J	ND	ND	ND	ND	ND
	01/31/05	4.2J	ND	ND	ND	ND	ND
	01/26/06	3.3J	ND	ND	ND	ND	ND
	07/25/06	1.9J	ND	ND	ND	ND	ND
	01/17/07	<1	<1	<1	<1	<1	<1
L-dup	01/17/07	<1	<1	<1	<1	<1	<1
M	11/16/01	ND	ND	ND	ND	ND	ND
	02/14/02	ND	ND	ND	ND	ND	ND
	05/22/02	NC[8]	NC	NC	NC	NC	NC
	09/17/02	NC	NC	NC	NC	NC	NC
	10/31/02	NC	NC	NC	NC	NC	NC
	01/14/03	ND	ND	ND	ND	ND	ND
	7/29/03[9]	ND	ND	ND	ND	ND	5.0J
	01/29/04	ND	ND	ND	ND	ND	ND
	01/31/05	ND	ND	ND	ND	ND	ND
	01/26/06	ND	ND	ND	ND	ND	ND
	07/25/06	ND	ND	ND	ND	ND	ND
	01/17/07	<1	<1	<1	<1	<1	<1

Table continued on next page

Table 10. Concentrations of detected volatile organic compounds (VOCs)[1] in samples of surface water from the "Low-Lying Areas"; April 2007 Status Report; Coliseum Boulevard Plume Investigation; Montgomery, Alabama. [Distributions of VOCs in surface-water samples are shown on Figure 6.]

		Surface Water Lab Results					
		Trichloroethylene	Cis-1,2-Dichloroethene	Vinyl Chloride	Chloromethane	Methylene Chloride[2]	Toluene
Sample Identifier	Sample Date	[Concentrations are in micrograms per liter (µg/l)]					
		1.0 µg/l [3]	1.0 µg/l [3]	1.0 µg/l [3]	1.0 µg/l [3]	1.0 µg/l [3]	1.0 µg/l [3]
N	11/15/01	7.0J	ND	ND	ND	ND	ND
	02/13/02	16.8J	ND	ND	ND	ND	ND
	05/22/02	7.6J	ND	ND	ND	ND	ND
	09/17/02	3.7J	ND	ND	ND	ND	ND
N-dup	09/17/02	3.7J	ND	ND	ND	ND	ND
N	10/31/02	10.0J	ND	ND	ND	ND	ND
	01/14/03	15.2J	ND	ND	ND	ND	ND
	07/21/03	28.0	ND	ND	ND	ND	ND
	01/29/04	15.2J	ND	ND	3.2J	ND	ND
	07/26/04	11.9J	ND	ND	ND	ND	ND
	10/20/04	10.7J	ND	ND	ND	ND	ND
N-dup	10/20/04	10.4J	ND	ND	ND	ND	ND
N	01/31/05	11.2J	ND	ND	ND	ND	ND
	05/04/05	16.7J	ND	ND	ND	ND	ND
N-dup	05/04/05	16.5J	ND	ND	ND	ND	ND
N	07/21/05	18.1J	ND	ND	ND	ND	ND
N-dup	07/21/05	18.1J	ND	ND	ND	ND	ND
N	10/27/05	7.1J	ND	ND	ND	ND	ND
	01/26/06	10.4J	ND	ND	ND	ND	ND
	04/19/06	14.9J	ND	ND	ND	ND	ND
N-dup	04/19/06	14.8J	ND	ND	ND	ND	ND
N	07/25/06	6.9J	ND	ND	ND	ND	ND
N-dup	07/25/06	6.6J	ND	ND	ND	ND	ND
N	10/04/06	3	<1	<1	<1	<1	<1
	01/15/07	14	<1	<1	<1	<1	<1
	04/13/07	16	<1	<1	<1	<1	<1
O	11/15/01	NC	NC	NC	NC	NC	NC
	02/13/02	ND	ND	ND	ND	ND	ND
	05/22/02	NC	NC	NC	NC	NC	NC
	09/17/02	ND	ND	ND	1.0J	ND	ND
	10/31/02	2.5J	15.3J	4.8J	ND	ND	ND
	01/14/03	4.8J	14.4J	ND	ND	ND	ND
	07/21/03	NS	NS	NS	NS	NS	NS
	01/29/04	31.8	6.9J	ND	4.5J	ND	ND
	07/26/04	ND	5.4J	1.3J	ND	ND	ND
	10/20/04	ND	10.2J	1.7J	ND	ND	ND
	01/31/05	14.6J	18.2J	1.0J	ND	ND	ND
	05/04/05	3.1J	14.7J	1.0J	ND	ND	ND
	07/21/05	ND	1.9J	ND	ND	ND	1.6J
	10/27/05	ND	3.3J	ND	ND	ND	ND
O-dup	10/27/05	ND	2.8J	ND	ND	ND	ND
O	01/26/06	17.3J	16.3J	1.8J	ND	ND	ND
	04/19/06	NS	NS	NS	NS	NS	NS
	07/25/06	ND	5.9J	ND	ND	ND	ND
	10/04/06	<1	15.0	2	<1	<1	<1
O-dup	10/04/06	<1	12.0	3	<1	<1	<1
O	01/15/07	<1	28	7	<1	<1	<1
	04/13/07	4	24	<1	<1	<1	<1

Table continued on next page

Table 10. Concentrations of detected volatile organic compounds (VOCs)[1] in samples of surface water from the "Low-Lying Areas"; April 2007 Status Report; Coliseum Boulevard Plume Investigation; Montgomery, Alabama. [Distributions of VOCs in surface-water samples are shown on Figure 6.]

		Surface Water Lab Results					
		Trichloroethylene	Cis-1,2-Dichloroethene	Vinyl Chloride	Chloromethane	Methylene Chloride[2]	Toluene
Sample Identifier	Sample Date	[Concentrations are in micrograms per liter (µg/l)]					
		1.0 µg/l [3]	1.0 µg/l [3]	1.0 µg/l [3]	1.0 µg/l [3]	1.0 µg/l [3]	1.0 µg/l [3]
P	11/15/01	16.8J	ND	ND	ND	ND	ND
	02/13/02	41.2	ND	ND	ND	ND	ND
	05/22/02	22.4	ND	ND	ND	ND	ND
	09/17/02	10.5J	ND	ND	ND	ND	ND
	10/31/02	25.1	ND	ND	ND	ND	ND
	01/14/03	43.2	ND	ND	ND	ND	ND
	07/21/03	42.2	ND	ND	ND	ND	ND
	01/29/04	25.0	ND	ND	2.3J	ND	ND
	07/26/04	23.4	ND	ND	ND	ND	ND
	10/20/04	22.5	ND	ND	ND	ND	ND
	01/31/05	27.5	ND	ND	ND	ND	ND
	05/04/05	20.9	ND	ND	ND	ND	ND
	07/21/05	21.1	ND	ND	ND	ND	ND
	10/27/05	9.8J	ND	ND	ND	ND	ND
	01/26/06	20.2	ND	ND	ND	ND	ND
	04/19/06	14.3J	ND	ND	ND	ND	ND
	07/25/06	12.6J	ND	ND	ND	ND	ND
	10/04/06	6	<1	<1	<1	<1	<1
	01/15/07	31	<1	<1	<1	<1	<1
	04/13/07	<1	<1	<1	<1	<1	<1

Notes:

[1] Samples were analyzed by **TTL, Inc**. in accordance with Method 8260 outlined in Test Methods for Evaluating Solid Waste Physical/Chemical Methods, EPA, SW-846.

[2] Methylene Chloride is considered to have been present in the laboratory during analysis of the samples.

[3] MDL - Method Detection Limit of 1.0 microgram per liter (µg/l) for the aqueous laboratory analyses

[4] J - Concentration below calibration curve but above detection limit. In July 2005, the definition of a "J" flag was modified to flag samples with concentrations below the practical quantitation level, rather than the calibration curve values.

[5] ND - Not Detected

[6] dup - Duplicate sample collected for quality assurance/quality control purposes.

[7] NS - Not sampled; sample location was not sampled because of insufficient water for analyses

[8] NC - Not Collected; sampling location was not scheduled to be sampled.

[9] Sample location M was not located on 7/21/03, but was located and sampled on 7/29/03.

Table 11. Results of analyses of detected volatile organic compounds (VOCs)[1] and treated volumes of water from the treatment system[2]; April 2007 Status Report; Coliseum Boulevard Plume Investigation; Montgomery, Alabama.

		Sample Results [Concentrations are expressed in micrograms per liter (µg/l)]
Tank		
	Trichloroethylene	150
	Bromodichloromethane	<5
	Chloromethane	<5
	Chloroform	<5
	Dibromochloromethane	<5
	Methylene Chloride	<5
Treated Effluent		
	Trichloroethylene	<1
	Bromodichloromethane	<1
	Chloromethane	<1
	Chloroform	<1
	Dibromochloromethane	<1
	Methylene Chloride	<1

Total Volume Treated - February through April 2007

[1] The samples were analyzed in accordance with Method 8260 outlined in Test Methods for Evaluating Solid Waste Physical/Chemical Methods, EPA, SW-846.

[2] System consists of two carbon filters installed in series. Samples collected after Carbon Filter 2 for compliance with Montgomery Water Works and Sanitary Sewer Board discharge requirements.

Approximately 830 gallons of effluent were treated and discharged on April 20, 2007.

To: Southern Earth Sciences, Inc.
Post Office Box 231238
Montgomery, Alabama 36123

Report Date: 02/06/2007
Project No.: 06-401
Project: ALDOT-Coliseum Blvd Plume

ENVIROCHEM
Environmental Laboratories

Well ID	Log No.	Date Sampled	Sampler	Matrix	Date Analyzed	Parameter	Units	Ini	MDL	Result	Flag
CMT-1-1	42086-101	4/10/2007 12:00:00 PM	BN	Groundwater	4/14/2007 7:46:00 AM	Chloromethane	ug/l	JD	1	<1	
CMT-1-1	42086-101	4/10/2007 12:00:00 PM	BN	Groundwater		Vinyl chloride	ug/l		1	13	
CMT-1-1	42086-101	4/10/2007 12:00:00 PM	BN	Groundwater		Chloroethane	ug/l		1	<1	
CMT-1-1	42086-101	4/10/2007 12:00:00 PM	BN	Groundwater		Trichlorofluoromethane	ug/l		1	<1	
CMT-1-1	42086-101	4/10/2007 12:00:00 PM	BN	Groundwater		1,1-Dichloroethene	ug/l		1	8	
CMT-1-1	42086-101	4/10/2007 12:00:00 PM	BN	Groundwater		Methylene chloride	ug/l		1	<1	
CMT-1-1	42086-101	4/10/2007 12:00:00 PM	BN	Groundwater		trans-1,2-Dichloroethene	ug/l		1	<1	
CMT-1-1	42086-101	4/10/2007 12:00:00 PM	BN	Groundwater		1,1-Dichloroethane	ug/l		1	<1	
CMT-1-1	42086-101	4/10/2007 12:00:00 PM	BN	Groundwater		cis-1,2-Dichloroethene	ug/l		1	13	
CMT-1-1	42086-101	4/10/2007 12:00:00 PM	BN	Groundwater		Chloroform	ug/l		1	<1	
CMT-1-1	42086-101	4/10/2007 12:00:00 PM	BN	Groundwater		1,1,1-Trichloroethane	ug/l		1	<1	
CMT-1-1	42086-101	4/10/2007 12:00:00 PM	BN	Groundwater		Carbon tetrachloride	ug/l		1	<1	
CMT-1-1	42086-101	4/10/2007 12:00:00 PM	BN	Groundwater		Benzene	ug/l		1	<1	
CMT-1-1	42086-101	4/10/2007 12:00:00 PM	BN	Groundwater		1,2-Dichloroethane	ug/l		1	<1	
CMT-1-1	42086-101	4/10/2007 12:00:00 PM	BN	Groundwater		Trichloroethene	ug/l		1	146	
CMT-1-1	42086-101	4/10/2007 12:00:00 PM	BN	Groundwater		1,2-Dichloropropane	ug/l		1	<1	
CMT-1-1	42086-101	4/10/2007 12:00:00 PM	BN	Groundwater		Bromodichloromethane	ug/l		1	<1	
CMT-1-1	42086-101	4/10/2007 12:00:00 PM	BN	Groundwater		cis-1,3-Dichloropropene	ug/l		1	<1	
CMT-1-1	42086-101	4/10/2007 12:00:00 PM	BN	Groundwater		Toluene	ug/l		1	<1	
CMT-1-1	42086-101	4/10/2007 12:00:00 PM	BN	Groundwater		trans-1,3-Dichloropropene	ug/l		1	<1	
CMT-1-1	42086-101	4/10/2007 12:00:00 PM	BN	Groundwater		1,1,2-Trichloroethane	ug/l		1	<1	
CMT-1-1	42086-101	4/10/2007 12:00:00 PM	BN	Groundwater		Tetrachloroethene	ug/l		1	<1	
CMT-1-1	42086-101	4/10/2007 12:00:00 PM	BN	Groundwater		Dibromochloromethane	ug/l		1	<1	
CMT-1-1	42086-101	4/10/2007 12:00:00 PM	BN	Groundwater		Chlorobenzene	ug/l		1	<1	
CMT-1-1	42086-101	4/10/2007 12:00:00 PM	BN	Groundwater		1,1,1,2-Tetrachloroethane	ug/l		1	<1	
CMT-1-1	42086-101	4/10/2007 12:00:00 PM	BN	Groundwater		Ethylbenzene	ug/l		1	<1	
CMT-1-1	42086-101	4/10/2007 12:00:00 PM	BN	Groundwater		m&p-Xylene	ug/l		1	<1	
CMT-1-1	42086-101	4/10/2007 12:00:00 PM	BN	Groundwater		o-Xylene	ug/l		1	<1	
CMT-1-1	42086-101	4/10/2007 12:00:00 PM	BN	Groundwater		Bromoform	ug/l		1	<1	
CMT-1-1	42086-101	4/10/2007 12:00:00 PM	BN	Groundwater		1,1,2,2-Tetrachloroethane	ug/l		1	<1	
CMT-1-1	42086-101	4/10/2007 12:00:00 PM	BN	Groundwater		1,3-Dichlorobenzene	ug/l		1	<1	
CMT-1-1	42086-101	4/10/2007 12:00:00 PM	BN	Groundwater		1,4-Dichlorobenzene	ug/l		1	<1	
CMT-1-1	42086-101	4/10/2007 12:00:00 PM	BN	Groundwater		1,2-Dichlorobenzene	ug/l		1	<1	

To: Southern Earth Sciences, Inc.
Post Office Box 231238
Montgomery, Alabama 36123

Report Date: 02/06/2007
Project No.: 06-401
Project: ALDOT-Coliseum Blvd Plume

ENVIROCHEM
Environmental Laboratories

Well ID	Log No.	Date Sampled	Sampler	Matrix	Date Analyzed	Parameter	Units	Ini	MDL	Result	Flag
	42086-108										
CMT-1-1 DUP.	42086-108	4/10/2007 12:00:00 PM	BN	Groundwater	4/14/2007 11:11:00 AM	Chloromethane	ug/l	JD	1	<1	
CMT-1-1 DUP.	42086-108	4/10/2007 12:00:00 PM	BN	Groundwater		Vinyl chloride	ug/l		1	13	
CMT-1-1 DUP.	42086-108	4/10/2007 12:00:00 PM	BN	Groundwater		Chloroethane	ug/l		1	<1	
CMT-1-1 DUP.	42086-108	4/10/2007 12:00:00 PM	BN	Groundwater		Trichlorofluoromethane	ug/l		1	<1	
CMT-1-1 DUP.	42086-108	4/10/2007 12:00:00 PM	BN	Groundwater		1,1-Dichloroethene	ug/l		1	8	
CMT-1-1 DUP.	42086-108	4/10/2007 12:00:00 PM	BN	Groundwater		Methylene chloride	ug/l		1	<1	
CMT-1-1 DUP.	42086-108	4/10/2007 12:00:00 PM	BN	Groundwater		trans-1,2-Dichloroethene	ug/l		1	<1	
CMT-1-1 DUP.	42086-108	4/10/2007 12:00:00 PM	BN	Groundwater		1,1-Dichloroethane	ug/l		1	<1	
CMT-1-1 DUP.	42086-108	4/10/2007 12:00:00 PM	BN	Groundwater		cis-1,2-Dichloroethene	ug/l		1	13	
CMT-1-1 DUP.	42086-108	4/10/2007 12:00:00 PM	BN	Groundwater		Chloroform	ug/l		1	<1	
CMT-1-1 DUP.	42086-108	4/10/2007 12:00:00 PM	BN	Groundwater		1,1,1-Trichloroethane	ug/l		1	<1	
CMT-1-1 DUP.	42086-108	4/10/2007 12:00:00 PM	BN	Groundwater		Carbon tetrachloride	ug/l		1	<1	
CMT-1-1 DUP.	42086-108	4/10/2007 12:00:00 PM	BN	Groundwater		Benzene	ug/l		1	<1	
CMT-1-1 DUP.	42086-108	4/10/2007 12:00:00 PM	BN	Groundwater		1,2-Dichloroethane	ug/l		1	<1	
CMT-1-1 DUP.	42086-108	4/10/2007 12:00:00 PM	BN	Groundwater		Trichloroethene	ug/l		1	141	
CMT-1-1 DUP.	42086-108	4/10/2007 12:00:00 PM	BN	Groundwater		1,2-Dichloropropane	ug/l		1	<1	
CMT-1-1 DUP.	42086-108	4/10/2007 12:00:00 PM	BN	Groundwater		Bromodichloromethane	ug/l		1	<1	
CMT-1-1 DUP.	42086-108	4/10/2007 12:00:00 PM	BN	Groundwater		cis-1,3-Dichloropropene	ug/l		1	<1	
CMT-1-1 DUP.	42086-108	4/10/2007 12:00:00 PM	BN	Groundwater		Toluene	ug/l		1	<1	
CMT-1-1 DUP.	42086-108	4/10/2007 12:00:00 PM	BN	Groundwater		trans-1,3-Dichloropropene	ug/l		1	<1	
CMT-1-1 DUP.	42086-108	4/10/2007 12:00:00 PM	BN	Groundwater		1,1,2-Trichloroethane	ug/l		1	<1	
CMT-1-1 DUP.	42086-108	4/10/2007 12:00:00 PM	BN	Groundwater		Tetrachloroethene	ug/l		1	<1	
CMT-1-1 DUP.	42086-108	4/10/2007 12:00:00 PM	BN	Groundwater		Dibromochloromethane	ug/l		1	<1	
CMT-1-1 DUP.	42086-108	4/10/2007 12:00:00 PM	BN	Groundwater		Chlorobenzene	ug/l		1	<1	
CMT-1-1 DUP.	42086-108	4/10/2007 12:00:00 PM	BN	Groundwater		1,1,1,2-Tetrachloroethane	ug/l		1	<1	
CMT-1-1 DUP.	42086-108	4/10/2007 12:00:00 PM	BN	Groundwater		Ethylbenzene	ug/l		1	<1	
CMT-1-1 DUP.	42086-108	4/10/2007 12:00:00 PM	BN	Groundwater		m&p-Xylene	ug/l		1	<1	
CMT-1-1 DUP.	42086-108	4/10/2007 12:00:00 PM	BN	Groundwater		o-Xylene	ug/l		1	<1	
CMT-1-1 DUP.	42086-108	4/10/2007 12:00:00 PM	BN	Groundwater		Bromoform	ug/l		1	<1	
CMT-1-1 DUP.	42086-108	4/10/2007 12:00:00 PM	BN	Groundwater		1,1,2,2-Tetrachloroethane	ug/l		1	<1	
CMT-1-1 DUP.	42086-108	4/10/2007 12:00:00 PM	BN	Groundwater		1,3-Dichlorobenzene	ug/l		1	<1	
CMT-1-1 DUP.	42086-108	4/10/2007 12:00:00 PM	BN	Groundwater		1,4-Dichlorobenzene	ug/l		1	<1	
CMT-1-1 DUP.	42086-108	4/10/2007 12:00:00 PM	BN	Groundwater		1,2-Dichlorobenzene	ug/l		1	<1	

To: Southern Earth Sciences, Inc.
Post Office Box 231238
Montgomery, Alabama 36123

Report Date: 02/06/2007
Project No.: 06-401
Project: ALDOT-Coliseum Blvd Plume

ENVIROCHEM
Environmental Laboratories

Well ID	Log No.	Date Sampled	Sampler	Matrix	Date Analyzed	Parameter	Units	Ini	MDL	Result	Flag
	42086-102										
CMT-1-2	42086-102	4/10/2007 12:15:00 PM	BN	Groundwater	4/14/2007 8:15:00 AM	Chloromethane	ug/l	JD	1	<1	
CMT-1-2	42086-102	4/10/2007 12:15:00 PM	BN	Groundwater		Vinyl chloride	ug/l		1	<1	
CMT-1-2	42086-102	4/10/2007 12:15:00 PM	BN	Groundwater		Chloroethane	ug/l		1	<1	
CMT-1-2	42086-102	4/10/2007 12:15:00 PM	BN	Groundwater		Trichlorofluoromethane	ug/l		1	<1	
CMT-1-2	42086-102	4/10/2007 12:15:00 PM	BN	Groundwater		1,1-Dichloroethene	ug/l		1	<1	
CMT-1-2	42086-102	4/10/2007 12:15:00 PM	BN	Groundwater		Methylene chloride	ug/l		1	<1	
CMT-1-2	42086-102	4/10/2007 12:15:00 PM	BN	Groundwater		trans-1,2-Dichloroethene	ug/l		1	<1	
CMT-1-2	42086-102	4/10/2007 12:15:00 PM	BN	Groundwater		1,1-Dichloroethane	ug/l		1	<1	
CMT-1-2	42086-102	4/10/2007 12:15:00 PM	BN	Groundwater		cis-1,2-Dichloroethene	ug/l		1	<1	
CMT-1-2	42086-102	4/10/2007 12:15:00 PM	BN	Groundwater		Chloroform	ug/l		1	<1	
CMT-1-2	42086-102	4/10/2007 12:15:00 PM	BN	Groundwater		1,1,1-Trichloroethane	ug/l		1	<1	
CMT-1-2	42086-102	4/10/2007 12:15:00 PM	BN	Groundwater		Carbon tetrachloride	ug/l		1	<1	
CMT-1-2	42086-102	4/10/2007 12:15:00 PM	BN	Groundwater		Benzene	ug/l		1	<1	
CMT-1-2	42086-102	4/10/2007 12:15:00 PM	BN	Groundwater		1,2-Dichloroethane	ug/l		1	<1	
CMT-1-2	42086-102	4/10/2007 12:15:00 PM	BN	Groundwater		Trichloroethene	ug/l		1	<1	
CMT-1-2	42086-102	4/10/2007 12:15:00 PM	BN	Groundwater		1,2-Dichloropropane	ug/l		1	<1	
CMT-1-2	42086-102	4/10/2007 12:15:00 PM	BN	Groundwater		Bromodichloromethane	ug/l		1	<1	
CMT-1-2	42086-102	4/10/2007 12:15:00 PM	BN	Groundwater		cis-1,3-Dichloropropene	ug/l		1	<1	
CMT-1-2	42086-102	4/10/2007 12:15:00 PM	BN	Groundwater		Toluene	ug/l		1	<1	
CMT-1-2	42086-102	4/10/2007 12:15:00 PM	BN	Groundwater		trans-1,3-Dichloropropene	ug/l		1	<1	
CMT-1-2	42086-102	4/10/2007 12:15:00 PM	BN	Groundwater		1,1,2-Trichloroethane	ug/l		1	<1	
CMT-1-2	42086-102	4/10/2007 12:15:00 PM	BN	Groundwater		Tetrachloroethene	ug/l		1	<1	
CMT-1-2	42086-102	4/10/2007 12:15:00 PM	BN	Groundwater		Dibromochloromethane	ug/l		1	<1	
CMT-1-2	42086-102	4/10/2007 12:15:00 PM	BN	Groundwater		Chlorobenzene	ug/l		1	<1	
CMT-1-2	42086-102	4/10/2007 12:15:00 PM	BN	Groundwater		1,1,1,2-Tetrachloroethane	ug/l		1	<1	
CMT-1-2	42086-102	4/10/2007 12:15:00 PM	BN	Groundwater		Ethylbenzene	ug/l		1	<1	
CMT-1-2	42086-102	4/10/2007 12:15:00 PM	BN	Groundwater		m&p-Xylene	ug/l		1	<1	
CMT-1-2	42086-102	4/10/2007 12:15:00 PM	BN	Groundwater		o-Xylene	ug/l		1	<1	
CMT-1-2	42086-102	4/10/2007 12:15:00 PM	BN	Groundwater		Bromoform	ug/l		1	<1	
CMT-1-2	42086-102	4/10/2007 12:15:00 PM	BN	Groundwater		1,1,2,2-Tetrachloroethane	ug/l		1	<1	
CMT-1-2	42086-102	4/10/2007 12:15:00 PM	BN	Groundwater		1,3-Dichlorobenzene	ug/l		1	<1	
CMT-1-2	42086-102	4/10/2007 12:15:00 PM	BN	Groundwater		1,4-Dichlorobenzene	ug/l		1	<1	
CMT-1-2	42086-102	4/10/2007 12:15:00 PM	BN	Groundwater		1,2-Dichlorobenzene	ug/l		1	<1	

To: Southern Earth Sciences, Inc.
Post Office Box 231238
Montgomery, Alabama 36123

Report Date: 02/06/2007
Project No.: 06-401
Project: ALDOT-Coliseum Blvd Plume

ENVIROCHEM
Environmental Laboratories

Well ID	Log No.	Date Sampled	Sampler	Matrix	Date Analyzed	Parameter	Units	Ini	MDL	Result	Flag
	42086-103										
CMT-1-3	42086-103	4/10/2007 12:45:00 PM	BN	Groundwater	4/14/2007 8:44:00 AM	Chloromethane	ug/l	JD	1	<1	
CMT-1-3	42086-103	4/10/2007 12:45:00 PM	BN	Groundwater		Vinyl chloride	ug/l		1	1	
CMT-1-3	42086-103	4/10/2007 12:45:00 PM	BN	Groundwater		Chloroethane	ug/l		1	<1	
CMT-1-3	42086-103	4/10/2007 12:45:00 PM	BN	Groundwater		Trichlorofluoromethane	ug/l		1	<1	
CMT-1-3	42086-103	4/10/2007 12:45:00 PM	BN	Groundwater		1,1-Dichloroethene	ug/l		1	<1	
CMT-1-3	42086-103	4/10/2007 12:45:00 PM	BN	Groundwater		Methylene chloride	ug/l		1	<1	
CMT-1-3	42086-103	4/10/2007 12:45:00 PM	BN	Groundwater		trans-1,2-Dichloroethene	ug/l		1	<1	
CMT-1-3	42086-103	4/10/2007 12:45:00 PM	BN	Groundwater		1,1-Dichloroethane	ug/l		1	<1	
CMT-1-3	42086-103	4/10/2007 12:45:00 PM	BN	Groundwater		cis-1,2-Dichloroethene	ug/l		1	<1	
CMT-1-3	42086-103	4/10/2007 12:45:00 PM	BN	Groundwater		Chloroform	ug/l		1	<1	
CMT-1-3	42086-103	4/10/2007 12:45:00 PM	BN	Groundwater		1,1,1-Trichloroethane	ug/l		1	<1	
CMT-1-3	42086-103	4/10/2007 12:45:00 PM	BN	Groundwater		Carbon tetrachloride	ug/l		1	<1	
CMT-1-3	42086-103	4/10/2007 12:45:00 PM	BN	Groundwater		Benzene	ug/l		1	<1	
CMT-1-3	42086-103	4/10/2007 12:45:00 PM	BN	Groundwater		1,2-Dichloroethane	ug/l		1	<1	
CMT-1-3	42086-103	4/10/2007 12:45:00 PM	BN	Groundwater		Trichloroethene	ug/l		1	<1	
CMT-1-3	42086-103	4/10/2007 12:45:00 PM	BN	Groundwater		1,2-Dichloropropane	ug/l		1	<1	
CMT-1-3	42086-103	4/10/2007 12:45:00 PM	BN	Groundwater		Bromodichloromethane	ug/l		1	<1	
CMT-1-3	42086-103	4/10/2007 12:45:00 PM	BN	Groundwater		cis-1,3-Dichloropropene	ug/l		1	<1	
CMT-1-3	42086-103	4/10/2007 12:45:00 PM	BN	Groundwater		Toluene	ug/l		1	<1	
CMT-1-3	42086-103	4/10/2007 12:45:00 PM	BN	Groundwater		trans-1,3-Dichloropropene	ug/l		1	<1	
CMT-1-3	42086-103	4/10/2007 12:45:00 PM	BN	Groundwater		1,1,2-Trichloroethane	ug/l		1	<1	
CMT-1-3	42086-103	4/10/2007 12:45:00 PM	BN	Groundwater		Tetrachloroethene	ug/l		1	<1	
CMT-1-3	42086-103	4/10/2007 12:45:00 PM	BN	Groundwater		Dibromochloromethane	ug/l		1	<1	
CMT-1-3	42086-103	4/10/2007 12:45:00 PM	BN	Groundwater		Chlorobenzene	ug/l		1	<1	
CMT-1-3	42086-103	4/10/2007 12:45:00 PM	BN	Groundwater		1,1,1,2-Tetrachloroethane	ug/l		1	<1	
CMT-1-3	42086-103	4/10/2007 12:45:00 PM	BN	Groundwater		Ethylbenzene	ug/l		1	<1	
CMT-1-3	42086-103	4/10/2007 12:45:00 PM	BN	Groundwater		m&p-Xylene	ug/l		1	<1	
CMT-1-3	42086-103	4/10/2007 12:45:00 PM	BN	Groundwater		o-Xylene	ug/l		1	<1	
CMT-1-3	42086-103	4/10/2007 12:45:00 PM	BN	Groundwater		Bromoform	ug/l		1	<1	
CMT-1-3	42086-103	4/10/2007 12:45:00 PM	BN	Groundwater		1,1,2,2-Tetrachloroethane	ug/l		1	<1	
CMT-1-3	42086-103	4/10/2007 12:45:00 PM	BN	Groundwater		1,3-Dichlorobenzene	ug/l		1	<1	
CMT-1-3	42086-103	4/10/2007 12:45:00 PM	BN	Groundwater		1,4-Dichlorobenzene	ug/l		1	<1	
CMT-1-3	42086-103	4/10/2007 12:45:00 PM	BN	Groundwater		1,2-Dichlorobenzene	ug/l		1	<1	

To: Southern Earth Sciences, Inc.
Post Office Box 231238
Montgomery, Alabama 36123

Report Date: 02/06/2007
Project No.: 06-401
Project: ALDOT-Coliseum Blvd Plume

ENVIROCHEM
Environmental Laboratories

Well ID	Log No.	Date Sampled	Sampler	Matrix	Date Analyzed	Parameter	Units	Ini	MDL	Result	Flag
	42086-104										
CMT-1-4	42086-104	4/10/2007 12:55:00 PM	BN	Groundwater	4/14/2007 9:13:00 AM	Chloromethane	ug/l	JD	1	<1	
CMT-1-4	42086-104	4/10/2007 12:55:00 PM	BN	Groundwater		Vinyl chloride	ug/l		1	<1	
CMT-1-4	42086-104	4/10/2007 12:55:00 PM	BN	Groundwater		Chloroethane	ug/l		1	<1	
CMT-1-4	42086-104	4/10/2007 12:55:00 PM	BN	Groundwater		Trichlorofluoromethane	ug/l		1	<1	
CMT-1-4	42086-104	4/10/2007 12:55:00 PM	BN	Groundwater		1,1-Dichloroethene	ug/l		1	<1	
CMT-1-4	42086-104	4/10/2007 12:55:00 PM	BN	Groundwater		Methylene chloride	ug/l		1	<1	
CMT-1-4	42086-104	4/10/2007 12:55:00 PM	BN	Groundwater		trans-1,2-Dichloroethene	ug/l		1	<1	
CMT-1-4	42086-104	4/10/2007 12:55:00 PM	BN	Groundwater		1,1-Dichloroethane	ug/l		1	<1	
CMT-1-4	42086-104	4/10/2007 12:55:00 PM	BN	Groundwater		cis-1,2-Dichloroethene	ug/l		1	<1	
CMT-1-4	42086-104	4/10/2007 12:55:00 PM	BN	Groundwater		Chloroform	ug/l		1	<1	
CMT-1-4	42086-104	4/10/2007 12:55:00 PM	BN	Groundwater		1,1,1-Trichloroethane	ug/l		1	<1	
CMT-1-4	42086-104	4/10/2007 12:55:00 PM	BN	Groundwater		Carbon tetrachloride	ug/l		1	<1	
CMT-1-4	42086-104	4/10/2007 12:55:00 PM	BN	Groundwater		Benzene	ug/l		1	<1	
CMT-1-4	42086-104	4/10/2007 12:55:00 PM	BN	Groundwater		1,2-Dichloroethane	ug/l		1	<1	
CMT-1-4	42086-104	4/10/2007 12:55:00 PM	BN	Groundwater		Trichloroethene	ug/l		1	<1	
CMT-1-4	42086-104	4/10/2007 12:55:00 PM	BN	Groundwater		1,2-Dichloropropane	ug/l		1	<1	
CMT-1-4	42086-104	4/10/2007 12:55:00 PM	BN	Groundwater		Bromodichloromethane	ug/l		1	<1	
CMT-1-4	42086-104	4/10/2007 12:55:00 PM	BN	Groundwater		cis-1,3-Dichloropropene	ug/l		1	<1	
CMT-1-4	42086-104	4/10/2007 12:55:00 PM	BN	Groundwater		Toluene	ug/l		1	<1	
CMT-1-4	42086-104	4/10/2007 12:55:00 PM	BN	Groundwater		trans-1,3-Dichloropropene	ug/l		1	<1	
CMT-1-4	42086-104	4/10/2007 12:55:00 PM	BN	Groundwater		1,1,2-Trichloroethane	ug/l		1	<1	
CMT-1-4	42086-104	4/10/2007 12:55:00 PM	BN	Groundwater		Tetrachloroethene	ug/l		1	<1	
CMT-1-4	42086-104	4/10/2007 12:55:00 PM	BN	Groundwater		Dibromochloromethane	ug/l		1	<1	
CMT-1-4	42086-104	4/10/2007 12:55:00 PM	BN	Groundwater		Chlorobenzene	ug/l		1	<1	
CMT-1-4	42086-104	4/10/2007 12:55:00 PM	BN	Groundwater		1,1,1,2-Tetrachloroethane	ug/l		1	<1	
CMT-1-4	42086-104	4/10/2007 12:55:00 PM	BN	Groundwater		Ethylbenzene	ug/l		1	<1	
CMT-1-4	42086-104	4/10/2007 12:55:00 PM	BN	Groundwater		m&p-Xylene	ug/l		1	<1	
CMT-1-4	42086-104	4/10/2007 12:55:00 PM	BN	Groundwater		o-Xylene	ug/l		1	<1	
CMT-1-4	42086-104	4/10/2007 12:55:00 PM	BN	Groundwater		Bromoform	ug/l		1	<1	
CMT-1-4	42086-104	4/10/2007 12:55:00 PM	BN	Groundwater		1,1,2,2-Tetrachloroethane	ug/l		1	<1	
CMT-1-4	42086-104	4/10/2007 12:55:00 PM	BN	Groundwater		1,3-Dichlorobenzene	ug/l		1	<1	
CMT-1-4	42086-104	4/10/2007 12:55:00 PM	BN	Groundwater		1,4-Dichlorobenzene	ug/l		1	<1	
CMT-1-4	42086-104	4/10/2007 12:55:00 PM	BN	Groundwater		1,2-Dichlorobenzene	ug/l		1	<1	

To: Southern Earth Sciences, Inc.
Post Office Box 231238
Montgomery, Alabama 36123

Report Date: 02/06/2007
Project No.: 06-401
Project: ALDOT-Coliseum Blvd Plume

ENVIROCHEM
Environmental Laboratories

Well ID	Log No.	Date Sampled	Sampler	Matrix	Date Analyzed	Parameter	Units	Ini	MDL	Result	Flag
	42086-105										
CMT-1-5	42086-105	4/10/2007 1:55:00 PM	BN	Groundwater	4/14/2007 9:43:00 AM	Chloromethane	ug/l	JD	1	<1	
CMT-1-5	42086-105	4/10/2007 1:55:00 PM	BN	Groundwater		Vinyl chloride	ug/l		1	4	
CMT-1-5	42086-105	4/10/2007 1:55:00 PM	BN	Groundwater		Chloroethane	ug/l		1	<1	
CMT-1-5	42086-105	4/10/2007 1:55:00 PM	BN	Groundwater		Trichlorofluoromethane	ug/l		1	<1	
CMT-1-5	42086-105	4/10/2007 1:55:00 PM	BN	Groundwater		1,1-Dichloroethene	ug/l		1	<1	
CMT-1-5	42086-105	4/10/2007 1:55:00 PM	BN	Groundwater		Methylene chloride	ug/l		1	<1	
CMT-1-5	42086-105	4/10/2007 1:55:00 PM	BN	Groundwater		trans-1,2-Dichloroethene	ug/l		1	<1	
CMT-1-5	42086-105	4/10/2007 1:55:00 PM	BN	Groundwater		1,1-Dichloroethane	ug/l		1	<1	
CMT-1-5	42086-105	4/10/2007 1:55:00 PM	BN	Groundwater		cis-1,2-Dichloroethene	ug/l		1	<1	
CMT-1-5	42086-105	4/10/2007 1:55:00 PM	BN	Groundwater		Chloroform	ug/l		1	<1	
CMT-1-5	42086-105	4/10/2007 1:55:00 PM	BN	Groundwater		1,1,1-Trichloroethane	ug/l		1	<1	
CMT-1-5	42086-105	4/10/2007 1:55:00 PM	BN	Groundwater		Carbon tetrachloride	ug/l		1	<1	
CMT-1-5	42086-105	4/10/2007 1:55:00 PM	BN	Groundwater		Benzene	ug/l		1	<1	
CMT-1-5	42086-105	4/10/2007 1:55:00 PM	BN	Groundwater		1,2-Dichloroethane	ug/l		1	<1	
CMT-1-5	42086-105	4/10/2007 1:55:00 PM	BN	Groundwater		Trichloroethene	ug/l		1	<1	
CMT-1-5	42086-105	4/10/2007 1:55:00 PM	BN	Groundwater		1,2-Dichloropropane	ug/l		1	<1	
CMT-1-5	42086-105	4/10/2007 1:55:00 PM	BN	Groundwater		Bromodichloromethane	ug/l		1	<1	
CMT-1-5	42086-105	4/10/2007 1:55:00 PM	BN	Groundwater		cis-1,3-Dichloropropene	ug/l		1	<1	
CMT-1-5	42086-105	4/10/2007 1:55:00 PM	BN	Groundwater		Toluene	ug/l		1	<1	
CMT-1-5	42086-105	4/10/2007 1:55:00 PM	BN	Groundwater		trans-1,3-Dichloropropene	ug/l		1	<1	
CMT-1-5	42086-105	4/10/2007 1:55:00 PM	BN	Groundwater		1,1,2-Trichloroethane	ug/l		1	<1	
CMT-1-5	42086-105	4/10/2007 1:55:00 PM	BN	Groundwater		Tetrachloroethene	ug/l		1	<1	
CMT-1-5	42086-105	4/10/2007 1:55:00 PM	BN	Groundwater		Dibromochloromethane	ug/l		1	<1	
CMT-1-5	42086-105	4/10/2007 1:55:00 PM	BN	Groundwater		Chlorobenzene	ug/l		1	<1	
CMT-1-5	42086-105	4/10/2007 1:55:00 PM	BN	Groundwater		1,1,1,2-Tetrachloroethane	ug/l		1	<1	
CMT-1-5	42086-105	4/10/2007 1:55:00 PM	BN	Groundwater		Ethylbenzene	ug/l		1	<1	
CMT-1-5	42086-105	4/10/2007 1:55:00 PM	BN	Groundwater		m&p-Xylene	ug/l		1	<1	
CMT-1-5	42086-105	4/10/2007 1:55:00 PM	BN	Groundwater		o-Xylene	ug/l		1	<1	
CMT-1-5	42086-105	4/10/2007 1:55:00 PM	BN	Groundwater		Bromoform	ug/l		1	<1	
CMT-1-5	42086-105	4/10/2007 1:55:00 PM	BN	Groundwater		1,1,2,2-Tetrachloroethane	ug/l		1	<1	
CMT-1-5	42086-105	4/10/2007 1:55:00 PM	BN	Groundwater		1,3-Dichlorobenzene	ug/l		1	<1	
CMT-1-5	42086-105	4/10/2007 1:55:00 PM	BN	Groundwater		1,4-Dichlorobenzene	ug/l		1	<1	
CMT-1-5	42086-105	4/10/2007 1:55:00 PM	BN	Groundwater		1,2-Dichlorobenzene	ug/l		1	<1	

To: Southern Earth Sciences, Inc.
Post Office Box 231238
Montgomery, Alabama 36123

Report Date: 02/06/2007
Project No.: 06-401
Project: ALDOT-Coliseum Blvd Plume

ENVIROCHEM
Environmental Laboratories

Well ID	Log No.	Date Sampled	Sampler	Matrix	Date Analyzed	Parameter	Units	Ini	MDL	Result	Flag
	42086-106										
CMT-1-6	42086-106	4/10/2007 1:45:00 PM	BN	Groundwater	4/14/2007 10:12:00 AM	Chloromethane	ug/l	JD	5	<5	
CMT-1-6	42086-106	4/10/2007 1:45:00 PM	BN	Groundwater		Vinyl chloride	ug/l		5	21	
CMT-1-6	42086-106	4/10/2007 1:45:00 PM	BN	Groundwater		Chloroethane	ug/l		5	<5	
CMT-1-6	42086-106	4/10/2007 1:45:00 PM	BN	Groundwater		Trichlorofluoromethane	ug/l		5	<5	
CMT-1-6	42086-106	4/10/2007 1:45:00 PM	BN	Groundwater		1,1-Dichloroethene	ug/l		5	22	
CMT-1-6	42086-106	4/10/2007 1:45:00 PM	BN	Groundwater		Methylene chloride	ug/l		5	<5	
CMT-1-6	42086-106	4/10/2007 1:45:00 PM	BN	Groundwater		trans-1,2-Dichloroethene	ug/l		5	<5	
CMT-1-6	42086-106	4/10/2007 1:45:00 PM	BN	Groundwater		1,1-Dichloroethane	ug/l		5	<5	
CMT-1-6	42086-106	4/10/2007 1:45:00 PM	BN	Groundwater		cis-1,2-Dichloroethene	ug/l		5	30	
CMT-1-6	42086-106	4/10/2007 1:45:00 PM	BN	Groundwater		Chloroform	ug/l		5	<5	
CMT-1-6	42086-106	4/10/2007 1:45:00 PM	BN	Groundwater		1,1,1-Trichloroethane	ug/l		5	<5	
CMT-1-6	42086-106	4/10/2007 1:45:00 PM	BN	Groundwater		Carbon tetrachloride	ug/l		5	<5	
CMT-1-6	42086-106	4/10/2007 1:45:00 PM	BN	Groundwater		Benzene	ug/l		5	<5	
CMT-1-6	42086-106	4/10/2007 1:45:00 PM	BN	Groundwater		1,2-Dichloroethane	ug/l		5	<5	
CMT-1-6	42086-106	4/10/2007 1:45:00 PM	BN	Groundwater		Trichloroethene	ug/l		5	310	
CMT-1-6	42086-106	4/10/2007 1:45:00 PM	BN	Groundwater		1,2-Dichloropropane	ug/l		5	<5	
CMT-1-6	42086-106	4/10/2007 1:45:00 PM	BN	Groundwater		Bromodichloromethane	ug/l		5	<5	
CMT-1-6	42086-106	4/10/2007 1:45:00 PM	BN	Groundwater		cis-1,3-Dichloropropene	ug/l		5	<5	
CMT-1-6	42086-106	4/10/2007 1:45:00 PM	BN	Groundwater		Toluene	ug/l		5	<5	
CMT-1-6	42086-106	4/10/2007 1:45:00 PM	BN	Groundwater		trans-1,3-Dichloropropene	ug/l		5	<5	
CMT-1-6	42086-106	4/10/2007 1:45:00 PM	BN	Groundwater		1,1,2-Trichloroethane	ug/l		5	<5	
CMT-1-6	42086-106	4/10/2007 1:45:00 PM	BN	Groundwater		Tetrachloroethene	ug/l		5	<5	
CMT-1-6	42086-106	4/10/2007 1:45:00 PM	BN	Groundwater		Dibromochloromethane	ug/l		5	<5	
CMT-1-6	42086-106	4/10/2007 1:45:00 PM	BN	Groundwater		Chlorobenzene	ug/l		5	<5	
CMT-1-6	42086-106	4/10/2007 1:45:00 PM	BN	Groundwater		1,1,1,2-Tetrachloroethane	ug/l		5	<5	
CMT-1-6	42086-106	4/10/2007 1:45:00 PM	BN	Groundwater		Ethylbenzene	ug/l		5	<5	
CMT-1-6	42086-106	4/10/2007 1:45:00 PM	BN	Groundwater		m&p-Xylene	ug/l		5	<5	
CMT-1-6	42086-106	4/10/2007 1:45:00 PM	BN	Groundwater		o-Xylene	ug/l		5	<5	
CMT-1-6	42086-106	4/10/2007 1:45:00 PM	BN	Groundwater		Bromoform	ug/l		5	<5	
CMT-1-6	42086-106	4/10/2007 1:45:00 PM	BN	Groundwater		1,1,2,2-Tetrachloroethane	ug/l		5	<5	
CMT-1-6	42086-106	4/10/2007 1:45:00 PM	BN	Groundwater		1,3-Dichlorobenzene	ug/l		5	<5	
CMT-1-6	42086-106	4/10/2007 1:45:00 PM	BN	Groundwater		1,4-Dichlorobenzene	ug/l		5	<5	
CMT-1-6	42086-106	4/10/2007 1:45:00 PM	BN	Groundwater		1,2-Dichlorobenzene	ug/l		5	<5	

To: Southern Earth Sciences, Inc.
Post Office Box 231238
Montgomery, Alabama 36123

Report Date: 02/06/2007
Project No.: 06-401
Project: ALDOT-Coliseum Blvd Plume

ENVIROCHEM
Environmental Laboratories

Well ID	Log No.	Date Sampled	Sampler	Matrix	Date Analyzed	Parameter	Units	Ini	MDL	Result	Flag
	42086-107										
CMT-1-7	42086-107	4/10/2007 2:25:00 PM	BN	Groundwater	4/14/2007 10:42:00 AM	Chloromethane	ug/l	JD	25	<25	
CMT-1-7	42086-107	4/10/2007 2:25:00 PM	BN	Groundwater		Vinyl chloride	ug/l		25	44	
CMT-1-7	42086-107	4/10/2007 2:25:00 PM	BN	Groundwater		Chloroethane	ug/l		25	<25	
CMT-1-7	42086-107	4/10/2007 2:25:00 PM	BN	Groundwater		Trichlorofluoromethane	ug/l		25	<25	
CMT-1-7	42086-107	4/10/2007 2:25:00 PM	BN	Groundwater		1,1-Dichloroethene	ug/l		25	260	
CMT-1-7	42086-107	4/10/2007 2:25:00 PM	BN	Groundwater		Methylene chloride	ug/l		25	<25	
CMT-1-7	42086-107	4/10/2007 2:25:00 PM	BN	Groundwater		trans-1,2-Dichloroethene	ug/l		25	<25	
CMT-1-7	42086-107	4/10/2007 2:25:00 PM	BN	Groundwater		1,1-Dichloroethane	ug/l		25	<25	
CMT-1-7	42086-107	4/10/2007 2:25:00 PM	BN	Groundwater		cis-1,2-Dichloroethene	ug/l		25	145	
CMT-1-7	42086-107	4/10/2007 2:25:00 PM	BN	Groundwater		Chloroform	ug/l		25	<25	
CMT-1-7	42086-107	4/10/2007 2:25:00 PM	BN	Groundwater		1,1,1-Trichloroethane	ug/l		25	<25	
CMT-1-7	42086-107	4/10/2007 2:25:00 PM	BN	Groundwater		Carbon tetrachloride	ug/l		25	57	
CMT-1-7	42086-107	4/10/2007 2:25:00 PM	BN	Groundwater		Benzene	ug/l		25	<25	
CMT-1-7	42086-107	4/10/2007 2:25:00 PM	BN	Groundwater		1,2-Dichloroethane	ug/l		25	<25	
CMT-1-7	42086-107	4/10/2007 2:25:00 PM	BN	Groundwater		Trichloroethene	ug/l		25	4400	
CMT-1-7	42086-107	4/10/2007 2:25:00 PM	BN	Groundwater		1,2-Dichloropropane	ug/l		25	<25	
CMT-1-7	42086-107	4/10/2007 2:25:00 PM	BN	Groundwater		Bromodichloromethane	ug/l		25	<25	
CMT-1-7	42086-107	4/10/2007 2:25:00 PM	BN	Groundwater		cis-1,3-Dichloropropene	ug/l		25	<25	
CMT-1-7	42086-107	4/10/2007 2:25:00 PM	BN	Groundwater		Toluene	ug/l		25	<25	
CMT-1-7	42086-107	4/10/2007 2:25:00 PM	BN	Groundwater		trans-1,3-Dichloropropene	ug/l		25	<25	
CMT-1-7	42086-107	4/10/2007 2:25:00 PM	BN	Groundwater		1,1,2-Trichloroethane	ug/l		25	<25	
CMT-1-7	42086-107	4/10/2007 2:25:00 PM	BN	Groundwater		Tetrachloroethene	ug/l		25	<25	
CMT-1-7	42086-107	4/10/2007 2:25:00 PM	BN	Groundwater		Dibromochloromethane	ug/l		25	<25	
CMT-1-7	42086-107	4/10/2007 2:25:00 PM	BN	Groundwater		Chlorobenzene	ug/l		25	<25	
CMT-1-7	42086-107	4/10/2007 2:25:00 PM	BN	Groundwater		1,1,1,2-Tetrachloroethane	ug/l		25	<25	
CMT-1-7	42086-107	4/10/2007 2:25:00 PM	BN	Groundwater		Ethylbenzene	ug/l		25	<25	
CMT-1-7	42086-107	4/10/2007 2:25:00 PM	BN	Groundwater		m&p-Xylene	ug/l		25	<25	
CMT-1-7	42086-107	4/10/2007 2:25:00 PM	BN	Groundwater		o-Xylene	ug/l		25	<25	
CMT-1-7	42086-107	4/10/2007 2:25:00 PM	BN	Groundwater		Bromoform	ug/l		25	<25	
CMT-1-7	42086-107	4/10/2007 2:25:00 PM	BN	Groundwater		1,1,2,2-Tetrachloroethane	ug/l		25	<25	
CMT-1-7	42086-107	4/10/2007 2:25:00 PM	BN	Groundwater		1,3-Dichlorobenzene	ug/l		25	<25	
CMT-1-7	42086-107	4/10/2007 2:25:00 PM	BN	Groundwater		1,4-Dichlorobenzene	ug/l		25	<25	
CMT-1-7	42086-107	4/10/2007 2:25:00 PM	BN	Groundwater		1,2-Dichlorobenzene	ug/l		25	<25	

To: Southern Earth Sciences, Inc.
Post Office Box 231238
Montgomery, Alabama 36123

Report Date: 02/06/2007
Project No.: 06-401
Project: ALDOT-Coliseum Blvd Plume

ENVIROCHEM
Environmental Laboratories

Well ID	Log No.	Date Sampled	Sampler	Matrix	Date Analyzed	Parameter	Units	Ini	MDL	Result	Flag
	42086-153										
CMT-2-1	42086-153	4/12/2007 4:20:00 PM	BN	Groundwater	4/17/2007 4:42:00 AM	Chloromethane	ug/l	JD	10	<10	
CMT-2-1	42086-153	4/12/2007 4:20:00 PM	BN	Groundwater		Vinyl chloride	ug/l		10	10	
CMT-2-1	42086-153	4/12/2007 4:20:00 PM	BN	Groundwater		Chloroethane	ug/l		10	<10	
CMT-2-1	42086-153	4/12/2007 4:20:00 PM	BN	Groundwater		Trichlorofluoromethane	ug/l		10	<10	
CMT-2-1	42086-153	4/12/2007 4:20:00 PM	BN	Groundwater		1,1-Dichloroethene	ug/l		10	33	
CMT-2-1	42086-153	4/12/2007 4:20:00 PM	BN	Groundwater		Methylene chloride	ug/l		10	<10	
CMT-2-1	42086-153	4/12/2007 4:20:00 PM	BN	Groundwater		trans-1,2-Dichloroethene	ug/l		10	<10	
CMT-2-1	42086-153	4/12/2007 4:20:00 PM	BN	Groundwater		1,1-Dichloroethane	ug/l		10	<10	
CMT-2-1	42086-153	4/12/2007 4:20:00 PM	BN	Groundwater		cis-1,2-Dichloroethene	ug/l		10	130	
CMT-2-1	42086-153	4/12/2007 4:20:00 PM	BN	Groundwater		Chloroform	ug/l		10	<10	
CMT-2-1	42086-153	4/12/2007 4:20:00 PM	BN	Groundwater		1,1,1-Trichloroethane	ug/l		10	<10	
CMT-2-1	42086-153	4/12/2007 4:20:00 PM	BN	Groundwater		Carbon tetrachloride	ug/l		10	<10	
CMT-2-1	42086-153	4/12/2007 4:20:00 PM	BN	Groundwater		Benzene	ug/l		10	<10	
CMT-2-1	42086-153	4/12/2007 4:20:00 PM	BN	Groundwater		1,2-Dichloroethane	ug/l		10	<10	
CMT-2-1	42086-153	4/12/2007 4:20:00 PM	BN	Groundwater		Trichloroethene	ug/l		10	1900	
CMT-2-1	42086-153	4/12/2007 4:20:00 PM	BN	Groundwater		1,2-Dichloropropane	ug/l		10	<10	
CMT-2-1	42086-153	4/12/2007 4:20:00 PM	BN	Groundwater		Bromodichloromethane	ug/l		10	<10	
CMT-2-1	42086-153	4/12/2007 4:20:00 PM	BN	Groundwater		cis-1,3-Dichloropropene	ug/l		10	<10	
CMT-2-1	42086-153	4/12/2007 4:20:00 PM	BN	Groundwater		Toluene	ug/l		10	<10	
CMT-2-1	42086-153	4/12/2007 4:20:00 PM	BN	Groundwater		trans-1,3-Dichloropropene	ug/l		10	<10	
CMT-2-1	42086-153	4/12/2007 4:20:00 PM	BN	Groundwater		1,1,2-Trichloroethane	ug/l		10	<10	
CMT-2-1	42086-153	4/12/2007 4:20:00 PM	BN	Groundwater		Tetrachloroethene	ug/l		10	<10	
CMT-2-1	42086-153	4/12/2007 4:20:00 PM	BN	Groundwater		Dibromochloromethane	ug/l		10	<10	
CMT-2-1	42086-153	4/12/2007 4:20:00 PM	BN	Groundwater		Chlorobenzene	ug/l		10	<10	
CMT-2-1	42086-153	4/12/2007 4:20:00 PM	BN	Groundwater		1,1,1,2-Tetrachloroethane	ug/l		10	<10	
CMT-2-1	42086-153	4/12/2007 4:20:00 PM	BN	Groundwater		Ethylbenzene	ug/l		10	<10	
CMT-2-1	42086-153	4/12/2007 4:20:00 PM	BN	Groundwater		m&p-Xylene	ug/l		10	<10	
CMT-2-1	42086-153	4/12/2007 4:20:00 PM	BN	Groundwater		o-Xylene	ug/l		10	<10	
CMT-2-1	42086-153	4/12/2007 4:20:00 PM	BN	Groundwater		Bromoform	ug/l		10	<10	
CMT-2-1	42086-153	4/12/2007 4:20:00 PM	BN	Groundwater		1,1,2,2-Tetrachloroethane	ug/l		10	<10	
CMT-2-1	42086-153	4/12/2007 4:20:00 PM	BN	Groundwater		1,3-Dichlorobenzene	ug/l		10	<10	
CMT-2-1	42086-153	4/12/2007 4:20:00 PM	BN	Groundwater		1,4-Dichlorobenzene	ug/l		10	<10	
CMT-2-1	42086-153	4/12/2007 4:20:00 PM	BN	Groundwater		1,2-Dichlorobenzene	ug/l		10	<10	

To: Southern Earth Sciences, Inc.
Post Office Box 231238
Montgomery, Alabama 36123

Report Date: 02/06/2007
Project No.: 06-401
Project: ALDOT-Coliseum Blvd Plume

ENVIROCHEM
Environmental Laboratories

Well ID	Log No.	Date Sampled	Sampler	Matrix	Date Analyzed	Parameter	Units	Ini	MDL	Result	Flag
	42086-154										
CMT-2-2	42086-154	4/12/2007 2:30:00 PM	BN	Groundwater	4/17/2007 5:10:00 AM	Chloromethane	ug/l	JD	25	<25	
CMT-2-2	42086-154	4/12/2007 2:30:00 PM	BN	Groundwater		Vinyl chloride	ug/l		25	<25	
CMT-2-2	42086-154	4/12/2007 2:30:00 PM	BN	Groundwater		Chloroethane	ug/l		25	<25	
CMT-2-2	42086-154	4/12/2007 2:30:00 PM	BN	Groundwater		Trichlorofluoromethane	ug/l		25	<25	
CMT-2-2	42086-154	4/12/2007 2:30:00 PM	BN	Groundwater		1,1-Dichloroethene	ug/l		25	32	
CMT-2-2	42086-154	4/12/2007 2:30:00 PM	BN	Groundwater		Methylene chloride	ug/l		25	<25	
CMT-2-2	42086-154	4/12/2007 2:30:00 PM	BN	Groundwater		trans-1,2-Dichloroethene	ug/l		25	<25	
CMT-2-2	42086-154	4/12/2007 2:30:00 PM	BN	Groundwater		1,1-Dichloroethane	ug/l		25	<25	
CMT-2-2	42086-154	4/12/2007 2:30:00 PM	BN	Groundwater		cis-1,2-Dichloroethene	ug/l		25	44	
CMT-2-2	42086-154	4/12/2007 2:30:00 PM	BN	Groundwater		Chloroform	ug/l		25	<25	
CMT-2-2	42086-154	4/12/2007 2:30:00 PM	BN	Groundwater		1,1,1-Trichloroethane	ug/l		25	<25	
CMT-2-2	42086-154	4/12/2007 2:30:00 PM	BN	Groundwater		Carbon tetrachloride	ug/l		25	<25	
CMT-2-2	42086-154	4/12/2007 2:30:00 PM	BN	Groundwater		Benzene	ug/l		25	<25	
CMT-2-2	42086-154	4/12/2007 2:30:00 PM	BN	Groundwater		1,2-Dichloroethane	ug/l		25	<25	
CMT-2-2	42086-154	4/12/2007 2:30:00 PM	BN	Groundwater		Trichloroethene	ug/l		25	3000	
CMT-2-2	42086-154	4/12/2007 2:30:00 PM	BN	Groundwater		1,2-Dichloropropane	ug/l		25	<25	
CMT-2-2	42086-154	4/12/2007 2:30:00 PM	BN	Groundwater		Bromodichloromethane	ug/l		25	<25	
CMT-2-2	42086-154	4/12/2007 2:30:00 PM	BN	Groundwater		cis-1,3-Dichloropropene	ug/l		25	<25	
CMT-2-2	42086-154	4/12/2007 2:30:00 PM	BN	Groundwater		Toluene	ug/l		25	<25	
CMT-2-2	42086-154	4/12/2007 2:30:00 PM	BN	Groundwater		trans-1,3-Dichloropropene	ug/l		25	<25	
CMT-2-2	42086-154	4/12/2007 2:30:00 PM	BN	Groundwater		1,1,2-Trichloroethane	ug/l		25	<25	
CMT-2-2	42086-154	4/12/2007 2:30:00 PM	BN	Groundwater		Tetrachloroethene	ug/l		25	<25	
CMT-2-2	42086-154	4/12/2007 2:30:00 PM	BN	Groundwater		Dibromochloromethane	ug/l		25	<25	
CMT-2-2	42086-154	4/12/2007 2:30:00 PM	BN	Groundwater		Chlorobenzene	ug/l		25	<25	
CMT-2-2	42086-154	4/12/2007 2:30:00 PM	BN	Groundwater		1,1,1,2-Tetrachloroethane	ug/l		25	<25	
CMT-2-2	42086-154	4/12/2007 2:30:00 PM	BN	Groundwater		Ethylbenzene	ug/l		25	<25	
CMT-2-2	42086-154	4/12/2007 2:30:00 PM	BN	Groundwater		m&p-Xylene	ug/l		25	<25	
CMT-2-2	42086-154	4/12/2007 2:30:00 PM	BN	Groundwater		o-Xylene	ug/l		25	<25	
CMT-2-2	42086-154	4/12/2007 2:30:00 PM	BN	Groundwater		Bromoform	ug/l		25	<25	
CMT-2-2	42086-154	4/12/2007 2:30:00 PM	BN	Groundwater		1,1,2,2-Tetrachloroethane	ug/l		25	<25	
CMT-2-2	42086-154	4/12/2007 2:30:00 PM	BN	Groundwater		1,3-Dichlorobenzene	ug/l		25	<25	
CMT-2-2	42086-154	4/12/2007 2:30:00 PM	BN	Groundwater		1,4-Dichlorobenzene	ug/l		25	<25	
CMT-2-2	42086-154	4/12/2007 2:30:00 PM	BN	Groundwater		1,2-Dichlorobenzene	ug/l		25	<25	

To: Southern Earth Sciences, Inc.
Post Office Box 231238
Montgomery, Alabama 36123

Report Date: 02/06/2007
Project No.: 06-401
Project: ALDOT-Coliseum Blvd Plume

ENVIROCHEM
Environmental Laboratories

Well ID	Log No.	Date Sampled	Sampler	Matrix	Date Analyzed	Parameter	Units	Ini	MDL	Result	Flag
	42086-155										
CMT-2-3	42086-155	4/12/2007 3:30:00 PM	BN	Groundwater	4/17/2007 5:38:00 AM	Chloromethane	ug/l	JD	10	<10	
CMT-2-3	42086-155	4/12/2007 3:30:00 PM	BN	Groundwater		Vinyl chloride	ug/l		10	<10	
CMT-2-3	42086-155	4/12/2007 3:30:00 PM	BN	Groundwater		Chloroethane	ug/l		10	<10	
CMT-2-3	42086-155	4/12/2007 3:30:00 PM	BN	Groundwater		Trichlorofluoromethane	ug/l		10	<10	
CMT-2-3	42086-155	4/12/2007 3:30:00 PM	BN	Groundwater		1,1-Dichloroethene	ug/l		10	97	
CMT-2-3	42086-155	4/12/2007 3:30:00 PM	BN	Groundwater		Methylene chloride	ug/l		10	<10	
CMT-2-3	42086-155	4/12/2007 3:30:00 PM	BN	Groundwater		trans-1,2-Dichloroethene	ug/l		10	<10	
CMT-2-3	42086-155	4/12/2007 3:30:00 PM	BN	Groundwater		1,1-Dichloroethane	ug/l		10	<10	
CMT-2-3	42086-155	4/12/2007 3:30:00 PM	BN	Groundwater		cis-1,2-Dichloroethene	ug/l		10	92	
CMT-2-3	42086-155	4/12/2007 3:30:00 PM	BN	Groundwater		Chloroform	ug/l		10	<10	
CMT-2-3	42086-155	4/12/2007 3:30:00 PM	BN	Groundwater		1,1,1-Trichloroethane	ug/l		10	<10	
CMT-2-3	42086-155	4/12/2007 3:30:00 PM	BN	Groundwater		Carbon tetrachloride	ug/l		10	27	
CMT-2-3	42086-155	4/12/2007 3:30:00 PM	BN	Groundwater		Benzene	ug/l		10	<10	
CMT-2-3	42086-155	4/12/2007 3:30:00 PM	BN	Groundwater		1,2-Dichloroethane	ug/l		10	<10	
CMT-2-3	42086-155	4/12/2007 3:30:00 PM	BN	Groundwater		Trichloroethene	ug/l		10	5800	
CMT-2-3	42086-155	4/12/2007 3:30:00 PM	BN	Groundwater		1,2-Dichloropropane	ug/l		10	<10	
CMT-2-3	42086-155	4/12/2007 3:30:00 PM	BN	Groundwater		Bromodichloromethane	ug/l		10	<10	
CMT-2-3	42086-155	4/12/2007 3:30:00 PM	BN	Groundwater		cis-1,3-Dichloropropene	ug/l		10	<10	
CMT-2-3	42086-155	4/12/2007 3:30:00 PM	BN	Groundwater		Toluene	ug/l		10	<10	
CMT-2-3	42086-155	4/12/2007 3:30:00 PM	BN	Groundwater		trans-1,3-Dichloropropene	ug/l		10	<10	
CMT-2-3	42086-155	4/12/2007 3:30:00 PM	BN	Groundwater		1,1,2-Trichloroethane	ug/l		10	<10	
CMT-2-3	42086-155	4/12/2007 3:30:00 PM	BN	Groundwater		Tetrachloroethene	ug/l		10	<10	
CMT-2-3	42086-155	4/12/2007 3:30:00 PM	BN	Groundwater		Dibromochloromethane	ug/l		10	<10	
CMT-2-3	42086-155	4/12/2007 3:30:00 PM	BN	Groundwater		Chlorobenzene	ug/l		10	<10	
CMT-2-3	42086-155	4/12/2007 3:30:00 PM	BN	Groundwater		1,1,1,2-Tetrachloroethane	ug/l		10	<10	
CMT-2-3	42086-155	4/12/2007 3:30:00 PM	BN	Groundwater		Ethylbenzene	ug/l		10	<10	
CMT-2-3	42086-155	4/12/2007 3:30:00 PM	BN	Groundwater		m&p-Xylene	ug/l		10	<10	
CMT-2-3	42086-155	4/12/2007 3:30:00 PM	BN	Groundwater		o-Xylene	ug/l		10	<10	
CMT-2-3	42086-155	4/12/2007 3:30:00 PM	BN	Groundwater		Bromoform	ug/l		10	<10	
CMT-2-3	42086-155	4/12/2007 3:30:00 PM	BN	Groundwater		1,1,2,2-Tetrachloroethane	ug/l		10	<10	
CMT-2-3	42086-155	4/12/2007 3:30:00 PM	BN	Groundwater		1,3-Dichlorobenzene	ug/l		10	<10	
CMT-2-3	42086-155	4/12/2007 3:30:00 PM	BN	Groundwater		1,4-Dichlorobenzene	ug/l		10	<10	
CMT-2-3	42086-155	4/12/2007 3:30:00 PM	BN	Groundwater		1,2-Dichlorobenzene	ug/l		10	<10	

To: Southern Earth Sciences, Inc.
Post Office Box 231238
Montgomery, Alabama 36123

Report Date: 02/06/2007
Project No.: 06-401
Project: ALDOT-Coliseum Blvd Plume

ENVIROCHEM
Environmental Laboratories

Well ID	Log No.	Date Sampled	Sampler	Matrix	Date Analyzed	Parameter	Units	Ini	MDL	Result	Flag
	42086-156										
CMT-2-4	42086-156	4/12/2007 12:00:00 PM	BN	Groundwater	4/17/2007 6:06:00 AM	Chloromethane	ug/l	JD	10	<10	
CMT-2-4	42086-156	4/12/2007 12:00:00 PM	BN	Groundwater		Vinyl chloride	ug/l		10	130	
CMT-2-4	42086-156	4/12/2007 12:00:00 PM	BN	Groundwater		Chloroethane	ug/l		10	<10	
CMT-2-4	42086-156	4/12/2007 12:00:00 PM	BN	Groundwater		Trichlorofluoromethane	ug/l		10	<10	
CMT-2-4	42086-156	4/12/2007 12:00:00 PM	BN	Groundwater		1,1-Dichloroethene	ug/l		10	57	
CMT-2-4	42086-156	4/12/2007 12:00:00 PM	BN	Groundwater		Methylene chloride	ug/l		10	<10	
CMT-2-4	42086-156	4/12/2007 12:00:00 PM	BN	Groundwater		trans-1,2-Dichloroethene	ug/l		10	<10	
CMT-2-4	42086-156	4/12/2007 12:00:00 PM	BN	Groundwater		1,1-Dichloroethane	ug/l		10	<10	
CMT-2-4	42086-156	4/12/2007 12:00:00 PM	BN	Groundwater		cis-1,2-Dichloroethene	ug/l		10	1400	
CMT-2-4	42086-156	4/12/2007 12:00:00 PM	BN	Groundwater		Chloroform	ug/l		10	<10	
CMT-2-4	42086-156	4/12/2007 12:00:00 PM	BN	Groundwater		1,1,1-Trichloroethane	ug/l		10	<10	
CMT-2-4	42086-156	4/12/2007 12:00:00 PM	BN	Groundwater		Carbon tetrachloride	ug/l		10	<10	
CMT-2-4	42086-156	4/12/2007 12:00:00 PM	BN	Groundwater		Benzene	ug/l		10	<10	
CMT-2-4	42086-156	4/12/2007 12:00:00 PM	BN	Groundwater		1,2-Dichloroethane	ug/l		10	<10	
CMT-2-4	42086-156	4/12/2007 12:00:00 PM	BN	Groundwater		Trichloroethene	ug/l		10	1200	
CMT-2-4	42086-156	4/12/2007 12:00:00 PM	BN	Groundwater		1,2-Dichloropropane	ug/l		10	<10	
CMT-2-4	42086-156	4/12/2007 12:00:00 PM	BN	Groundwater		Bromodichloromethane	ug/l		10	<10	
CMT-2-4	42086-156	4/12/2007 12:00:00 PM	BN	Groundwater		cis-1,3-Dichloropropene	ug/l		10	<10	
CMT-2-4	42086-156	4/12/2007 12:00:00 PM	BN	Groundwater		Toluene	ug/l		10	<10	
CMT-2-4	42086-156	4/12/2007 12:00:00 PM	BN	Groundwater		trans-1,3-Dichloropropene	ug/l		10	<10	
CMT-2-4	42086-156	4/12/2007 12:00:00 PM	BN	Groundwater		1,1,2-Trichloroethane	ug/l		10	<10	
CMT-2-4	42086-156	4/12/2007 12:00:00 PM	BN	Groundwater		Tetrachloroethene	ug/l		10	<10	
CMT-2-4	42086-156	4/12/2007 12:00:00 PM	BN	Groundwater		Dibromochloromethane	ug/l		10	<10	
CMT-2-4	42086-156	4/12/2007 12:00:00 PM	BN	Groundwater		Chlorobenzene	ug/l		10	<10	
CMT-2-4	42086-156	4/12/2007 12:00:00 PM	BN	Groundwater		1,1,1,2-Tetrachloroethane	ug/l		10	<10	
CMT-2-4	42086-156	4/12/2007 12:00:00 PM	BN	Groundwater		Ethylbenzene	ug/l		10	<10	
CMT-2-4	42086-156	4/12/2007 12:00:00 PM	BN	Groundwater		m&p-Xylene	ug/l		10	<10	
CMT-2-4	42086-156	4/12/2007 12:00:00 PM	BN	Groundwater		o-Xylene	ug/l		10	<10	
CMT-2-4	42086-156	4/12/2007 12:00:00 PM	BN	Groundwater		Bromoform	ug/l		10	<10	
CMT-2-4	42086-156	4/12/2007 12:00:00 PM	BN	Groundwater		1,1,2,2-Tetrachloroethane	ug/l		10	<10	
CMT-2-4	42086-156	4/12/2007 12:00:00 PM	BN	Groundwater		1,3-Dichlorobenzene	ug/l		10	<10	
CMT-2-4	42086-156	4/12/2007 12:00:00 PM	BN	Groundwater		1,4-Dichlorobenzene	ug/l		10	<10	
CMT-2-4	42086-156	4/12/2007 12:00:00 PM	BN	Groundwater		1,2-Dichlorobenzene	ug/l		10	<10	

To: Southern Earth Sciences, Inc.
Post Office Box 231238
Montgomery, Alabama 36123

Report Date: 02/06/2007
Project No.: 06-401
Project: ALDOT-Coliseum Blvd Plume

ENVIROCHEM Environmental Laboratories

Well ID	Log No.	Date Sampled	Sampler	Matrix	Date Analyzed	Parameter	Units	Ini	MDL	Result	Flag
	42086-157										
CMT-2-5	42086-157	4/12/2007 11:40:00 AM	BN	Groundwater	4/17/2007 6:34:00 AM	Chloromethane	ug/l	JD	15	<15	
CMT-2-5	42086-157	4/12/2007 11:40:00 AM	BN	Groundwater		Vinyl chloride	ug/l		15	25	
CMT-2-5	42086-157	4/12/2007 11:40:00 AM	BN	Groundwater		Chloroethane	ug/l		15	<15	
CMT-2-5	42086-157	4/12/2007 11:40:00 AM	BN	Groundwater		Trichlorofluoromethane	ug/l		15	<15	
CMT-2-5	42086-157	4/12/2007 11:40:00 AM	BN	Groundwater		1,1-Dichloroethene	ug/l		15	38	
CMT-2-5	42086-157	4/12/2007 11:40:00 AM	BN	Groundwater		Methylene chloride	ug/l		15	<15	
CMT-2-5	42086-157	4/12/2007 11:40:00 AM	BN	Groundwater		trans-1,2-Dichloroethene	ug/l		15	<15	
CMT-2-5	42086-157	4/12/2007 11:40:00 AM	BN	Groundwater		1,1-Dichloroethane	ug/l		15	<15	
CMT-2-5	42086-157	4/12/2007 11:40:00 AM	BN	Groundwater		cis-1,2-Dichloroethene	ug/l		15	140	
CMT-2-5	42086-157	4/12/2007 11:40:00 AM	BN	Groundwater		Chloroform	ug/l		15	<15	
CMT-2-5	42086-157	4/12/2007 11:40:00 AM	BN	Groundwater		1,1,1-Trichloroethane	ug/l		15	<15	
CMT-2-5	42086-157	4/12/2007 11:40:00 AM	BN	Groundwater		Carbon tetrachloride	ug/l		15	<15	
CMT-2-5	42086-157	4/12/2007 11:40:00 AM	BN	Groundwater		Benzene	ug/l		15	<15	
CMT-2-5	42086-157	4/12/2007 11:40:00 AM	BN	Groundwater		1,2-Dichloroethane	ug/l		15	<15	
CMT-2-5	42086-157	4/12/2007 11:40:00 AM	BN	Groundwater		Trichloroethene	ug/l		15	1500	
CMT-2-5	42086-157	4/12/2007 11:40:00 AM	BN	Groundwater		1,2-Dichloropropane	ug/l		15	<15	
CMT-2-5	42086-157	4/12/2007 11:40:00 AM	BN	Groundwater		Bromodichloromethane	ug/l		15	<15	
CMT-2-5	42086-157	4/12/2007 11:40:00 AM	BN	Groundwater		cis-1,3-Dichloropropene	ug/l		15	<15	
CMT-2-5	42086-157	4/12/2007 11:40:00 AM	BN	Groundwater		Toluene	ug/l		15	<15	
CMT-2-5	42086-157	4/12/2007 11:40:00 AM	BN	Groundwater		trans-1,3-Dichloropropene	ug/l		15	<15	
CMT-2-5	42086-157	4/12/2007 11:40:00 AM	BN	Groundwater		1,1,2-Trichloroethane	ug/l		15	<15	
CMT-2-5	42086-157	4/12/2007 11:40:00 AM	BN	Groundwater		Tetrachloroethene	ug/l		15	<15	
CMT-2-5	42086-157	4/12/2007 11:40:00 AM	BN	Groundwater		Dibromochloromethane	ug/l		15	<15	
CMT-2-5	42086-157	4/12/2007 11:40:00 AM	BN	Groundwater		Chlorobenzene	ug/l		15	<15	
CMT-2-5	42086-157	4/12/2007 11:40:00 AM	BN	Groundwater		1,1,1,2-Tetrachloroethane	ug/l		15	<15	
CMT-2-5	42086-157	4/12/2007 11:40:00 AM	BN	Groundwater		Ethylbenzene	ug/l		15	<15	
CMT-2-5	42086-157	4/12/2007 11:40:00 AM	BN	Groundwater		m&p-Xylene	ug/l		15	<15	
CMT-2-5	42086-157	4/12/2007 11:40:00 AM	BN	Groundwater		o-Xylene	ug/l		15	<15	
CMT-2-5	42086-157	4/12/2007 11:40:00 AM	BN	Groundwater		Bromoform	ug/l		15	<15	
CMT-2-5	42086-157	4/12/2007 11:40:00 AM	BN	Groundwater		1,1,2,2-Tetrachloroethane	ug/l		15	<15	
CMT-2-5	42086-157	4/12/2007 11:40:00 AM	BN	Groundwater		1,3-Dichlorobenzene	ug/l		15	<15	
CMT-2-5	42086-157	4/12/2007 11:40:00 AM	BN	Groundwater		1,4-Dichlorobenzene	ug/l		15	<15	
CMT-2-5	42086-157	4/12/2007 11:40:00 AM	BN	Groundwater		1,2-Dichlorobenzene	ug/l		15	<15	

To: Southern Earth Sciences, Inc.
Post Office Box 231238
Montgomery, Alabama 36123

Report Date: 02/06/2007
Project No.: 06-401
Project: ALDOT-Coliseum Blvd Plume

ENVIROCHEM
Environmental Laboratories

Well ID	Log No.	Date Sampled	Sampler	Matrix	Date Analyzed	Parameter	Units	Ini	MDL	Result	Flag
	42086-158										
CMT-2-6	42086-158	4/12/2007 10:45:00 AM	BN	Groundwater	4/17/2007 7:03:00 AM	Chloromethane	ug/l	JD	10	<10	
CMT-2-6	42086-158	4/12/2007 10:45:00 AM	BN	Groundwater		Vinyl chloride	ug/l		10	120	
CMT-2-6	42086-158	4/12/2007 10:45:00 AM	BN	Groundwater		Chloroethane	ug/l		10	<10	
CMT-2-6	42086-158	4/12/2007 10:45:00 AM	BN	Groundwater		Trichlorofluoromethane	ug/l		10	<10	
CMT-2-6	42086-158	4/12/2007 10:45:00 AM	BN	Groundwater		1,1-Dichloroethene	ug/l		10	<10	
CMT-2-6	42086-158	4/12/2007 10:45:00 AM	BN	Groundwater		Methylene chloride	ug/l		10	<10	
CMT-2-6	42086-158	4/12/2007 10:45:00 AM	BN	Groundwater		trans-1,2-Dichloroethene	ug/l		10	<10	
CMT-2-6	42086-158	4/12/2007 10:45:00 AM	BN	Groundwater		1,1-Dichloroethane	ug/l		10	<10	
CMT-2-6	42086-158	4/12/2007 10:45:00 AM	BN	Groundwater		cis-1,2-Dichloroethene	ug/l		10	320	
CMT-2-6	42086-158	4/12/2007 10:45:00 AM	BN	Groundwater		Chloroform	ug/l		10	<10	
CMT-2-6	42086-158	4/12/2007 10:45:00 AM	BN	Groundwater		1,1,1-Trichloroethane	ug/l		10	<10	
CMT-2-6	42086-158	4/12/2007 10:45:00 AM	BN	Groundwater		Carbon tetrachloride	ug/l		10	<10	
CMT-2-6	42086-158	4/12/2007 10:45:00 AM	BN	Groundwater		Benzene	ug/l		10	<10	
CMT-2-6	42086-158	4/12/2007 10:45:00 AM	BN	Groundwater		1,2-Dichloroethane	ug/l		10	<10	
CMT-2-6	42086-158	4/12/2007 10:45:00 AM	BN	Groundwater		Trichloroethene	ug/l		10	670	
CMT-2-6	42086-158	4/12/2007 10:45:00 AM	BN	Groundwater		1,2-Dichloropropane	ug/l		10	<10	
CMT-2-6	42086-158	4/12/2007 10:45:00 AM	BN	Groundwater		Bromodichloromethane	ug/l		10	<10	
CMT-2-6	42086-158	4/12/2007 10:45:00 AM	BN	Groundwater		cis-1,3-Dichloropropene	ug/l		10	<10	
CMT-2-6	42086-158	4/12/2007 10:45:00 AM	BN	Groundwater		Toluene	ug/l		10	<10	
CMT-2-6	42086-158	4/12/2007 10:45:00 AM	BN	Groundwater		trans-1,3-Dichloropropene	ug/l		10	<10	
CMT-2-6	42086-158	4/12/2007 10:45:00 AM	BN	Groundwater		1,1,2-Trichloroethane	ug/l		10	<10	
CMT-2-6	42086-158	4/12/2007 10:45:00 AM	BN	Groundwater		Tetrachloroethene	ug/l		10	<10	
CMT-2-6	42086-158	4/12/2007 10:45:00 AM	BN	Groundwater		Dibromochloromethane	ug/l		10	<10	
CMT-2-6	42086-158	4/12/2007 10:45:00 AM	BN	Groundwater		Chlorobenzene	ug/l		10	<10	
CMT-2-6	42086-158	4/12/2007 10:45:00 AM	BN	Groundwater		1,1,1,2-Tetrachloroethane	ug/l		10	<10	
CMT-2-6	42086-158	4/12/2007 10:45:00 AM	BN	Groundwater		Ethylbenzene	ug/l		10	<10	
CMT-2-6	42086-158	4/12/2007 10:45:00 AM	BN	Groundwater		m&p-Xylene	ug/l		10	<10	
CMT-2-6	42086-158	4/12/2007 10:45:00 AM	BN	Groundwater		o-Xylene	ug/l		10	<10	
CMT-2-6	42086-158	4/12/2007 10:45:00 AM	BN	Groundwater		Bromoform	ug/l		10	<10	
CMT-2-6	42086-158	4/12/2007 10:45:00 AM	BN	Groundwater		1,1,2,2-Tetrachloroethane	ug/l		10	<10	
CMT-2-6	42086-158	4/12/2007 10:45:00 AM	BN	Groundwater		1,3-Dichlorobenzene	ug/l		10	<10	
CMT-2-6	42086-158	4/12/2007 10:45:00 AM	BN	Groundwater		1,4-Dichlorobenzene	ug/l		10	<10	
CMT-2-6	42086-158	4/12/2007 10:45:00 AM	BN	Groundwater		1,2-Dichlorobenzene	ug/l		10	<10	

To: Southern Earth Sciences, Inc.
Post Office Box 231238
Montgomery, Alabama 36123

Report Date: 02/06/2007
Project No.: 06-401
Project: ALDOT-Coliseum Blvd Plume

ENVIROCHEM
Environmental Laboratories

Well ID	Log No.	Date Sampled	Sampler	Matrix	Date Analyzed	Parameter	Units	Ini	MDL	Result	Flag
	42086-159										
CMT-2-7	42086-159	4/12/2007 10:25:00 AM	BN	Groundwater	4/17/2007 7:31:00 AM	Chloromethane	ug/l	JD	1	<1	
CMT-2-7	42086-159	4/12/2007 10:25:00 AM	BN	Groundwater		Vinyl chloride	ug/l		1	7	
CMT-2-7	42086-159	4/12/2007 10:25:00 AM	BN	Groundwater		Chloroethane	ug/l		1	<1	
CMT-2-7	42086-159	4/12/2007 10:25:00 AM	BN	Groundwater		Trichlorofluoromethane	ug/l		1	<1	
CMT-2-7	42086-159	4/12/2007 10:25:00 AM	BN	Groundwater		1,1-Dichloroethene	ug/l		1	<1	
CMT-2-7	42086-159	4/12/2007 10:25:00 AM	BN	Groundwater		Methylene chloride	ug/l		1	<1	
CMT-2-7	42086-159	4/12/2007 10:25:00 AM	BN	Groundwater		trans-1,2-Dichloroethene	ug/l		1	<1	
CMT-2-7	42086-159	4/12/2007 10:25:00 AM	BN	Groundwater		1,1-Dichloroethane	ug/l		1	<1	
CMT-2-7	42086-159	4/12/2007 10:25:00 AM	BN	Groundwater		cis-1,2-Dichloroethene	ug/l		1	46	
CMT-2-7	42086-159	4/12/2007 10:25:00 AM	BN	Groundwater		Chloroform	ug/l		1	<1	
CMT-2-7	42086-159	4/12/2007 10:25:00 AM	BN	Groundwater		1,1,1-Trichloroethane	ug/l		1	<1	
CMT-2-7	42086-159	4/12/2007 10:25:00 AM	BN	Groundwater		Carbon tetrachloride	ug/l		1	<1	
CMT-2-7	42086-159	4/12/2007 10:25:00 AM	BN	Groundwater		Benzene	ug/l		1	<1	
CMT-2-7	42086-159	4/12/2007 10:25:00 AM	BN	Groundwater		1,2-Dichloroethane	ug/l		1	<1	
CMT-2-7	42086-159	4/12/2007 10:25:00 AM	BN	Groundwater		Trichloroethene	ug/l		1	44	
CMT-2-7	42086-159	4/12/2007 10:25:00 AM	BN	Groundwater		1,2-Dichloropropane	ug/l		1	<1	
CMT-2-7	42086-159	4/12/2007 10:25:00 AM	BN	Groundwater		Bromodichloromethane	ug/l		1	<1	
CMT-2-7	42086-159	4/12/2007 10:25:00 AM	BN	Groundwater		cis-1,3-Dichloropropene	ug/l		1	<1	
CMT-2-7	42086-159	4/12/2007 10:25:00 AM	BN	Groundwater		Toluene	ug/l		1	<1	
CMT-2-7	42086-159	4/12/2007 10:25:00 AM	BN	Groundwater		trans-1,3-Dichloropropene	ug/l		1	<1	
CMT-2-7	42086-159	4/12/2007 10:25:00 AM	BN	Groundwater		1,1,2-Trichloroethane	ug/l		1	<1	
CMT-2-7	42086-159	4/12/2007 10:25:00 AM	BN	Groundwater		Tetrachloroethene	ug/l		1	<1	
CMT-2-7	42086-159	4/12/2007 10:25:00 AM	BN	Groundwater		Dibromochloromethane	ug/l		1	<1	
CMT-2-7	42086-159	4/12/2007 10:25:00 AM	BN	Groundwater		Chlorobenzene	ug/l		1	<1	
CMT-2-7	42086-159	4/12/2007 10:25:00 AM	BN	Groundwater		1,1,1,2-Tetrachloroethane	ug/l		1	<1	
CMT-2-7	42086-159	4/12/2007 10:25:00 AM	BN	Groundwater		Ethylbenzene	ug/l		1	<1	
CMT-2-7	42086-159	4/12/2007 10:25:00 AM	BN	Groundwater		m&p-Xylene	ug/l		1	<1	
CMT-2-7	42086-159	4/12/2007 10:25:00 AM	BN	Groundwater		o-Xylene	ug/l		1	<1	
CMT-2-7	42086-159	4/12/2007 10:25:00 AM	BN	Groundwater		Bromoform	ug/l		1	<1	
CMT-2-7	42086-159	4/12/2007 10:25:00 AM	BN	Groundwater		1,1,2,2-Tetrachloroethane	ug/l		1	<1	
CMT-2-7	42086-159	4/12/2007 10:25:00 AM	BN	Groundwater		1,3-Dichlorobenzene	ug/l		1	<1	
CMT-2-7	42086-159	4/12/2007 10:25:00 AM	BN	Groundwater		1,4-Dichlorobenzene	ug/l		1	<1	
CMT-2-7	42086-159	4/12/2007 10:25:00 AM	BN	Groundwater		1,2-Dichlorobenzene	ug/l		1	<1	

To: Southern Earth Sciences, Inc.
Post Office Box 231238
Montgomery, Alabama 36123

Report Date: 02/06/2007
Project No.: 06-401
Project: ALDOT-Coliseum Blvd Plume

ENVIROCHEM
Environmental Laboratories

Well ID	Log No.	Date Sampled	Sampler	Matrix	Date Analyzed	Parameter	Units	Ini	MDL	Result	Flag
	42086-160										
CMT-2-7 DUP.	42086-160	4/12/2007 10:25:00 AM	BN	Groundwater	4/17/2007 7:59:00 AM	Chloromethane	ug/l	JD	1	<1	
CMT-2-7 DUP.	42086-160	4/12/2007 10:25:00 AM	BN	Groundwater		Vinyl chloride	ug/l		1	4	
CMT-2-7 DUP.	42086-160	4/12/2007 10:25:00 AM	BN	Groundwater		Chloroethane	ug/l		1	<1	
CMT-2-7 DUP.	42086-160	4/12/2007 10:25:00 AM	BN	Groundwater		Trichlorofluoromethane	ug/l		1	<1	
CMT-2-7 DUP.	42086-160	4/12/2007 10:25:00 AM	BN	Groundwater		1,1-Dichloroethene	ug/l		1	1	
CMT-2-7 DUP.	42086-160	4/12/2007 10:25:00 AM	BN	Groundwater		Methylene chloride	ug/l		1	<1	
CMT-2-7 DUP.	42086-160	4/12/2007 10:25:00 AM	BN	Groundwater		trans-1,2-Dichloroethene	ug/l		1	<1	
CMT-2-7 DUP.	42086-160	4/12/2007 10:25:00 AM	BN	Groundwater		1,1-Dichloroethane	ug/l		1	<1	
CMT-2-7 DUP.	42086-160	4/12/2007 10:25:00 AM	BN	Groundwater		cis-1,2-Dichloroethene	ug/l		1	35	
CMT-2-7 DUP.	42086-160	4/12/2007 10:25:00 AM	BN	Groundwater		Chloroform	ug/l		1	<1	
CMT-2-7 DUP.	42086-160	4/12/2007 10:25:00 AM	BN	Groundwater		1,1,1-Trichloroethane	ug/l		1	<1	
CMT-2-7 DUP.	42086-160	4/12/2007 10:25:00 AM	BN	Groundwater		Carbon tetrachloride	ug/l		1	<1	
CMT-2-7 DUP.	42086-160	4/12/2007 10:25:00 AM	BN	Groundwater		Benzene	ug/l		1	<1	
CMT-2-7 DUP.	42086-160	4/12/2007 10:25:00 AM	BN	Groundwater		1,2-Dichloroethane	ug/l		1	<1	
CMT-2-7 DUP.	42086-160	4/12/2007 10:25:00 AM	BN	Groundwater		Trichloroethene	ug/l		1	44	
CMT-2-7 DUP.	42086-160	4/12/2007 10:25:00 AM	BN	Groundwater		1,2-Dichloropropane	ug/l		1	<1	
CMT-2-7 DUP.	42086-160	4/12/2007 10:25:00 AM	BN	Groundwater		Bromodichloromethane	ug/l		1	<1	
CMT-2-7 DUP.	42086-160	4/12/2007 10:25:00 AM	BN	Groundwater		cis-1,3-Dichloropropene	ug/l		1	<1	
CMT-2-7 DUP.	42086-160	4/12/2007 10:25:00 AM	BN	Groundwater		Toluene	ug/l		1	<1	
CMT-2-7 DUP.	42086-160	4/12/2007 10:25:00 AM	BN	Groundwater		trans-1,3-Dichloropropene	ug/l		1	<1	
CMT-2-7 DUP.	42086-160	4/12/2007 10:25:00 AM	BN	Groundwater		1,1,2-Trichloroethane	ug/l		1	<1	
CMT-2-7 DUP.	42086-160	4/12/2007 10:25:00 AM	BN	Groundwater		Tetrachloroethene	ug/l		1	<1	
CMT-2-7 DUP.	42086-160	4/12/2007 10:25:00 AM	BN	Groundwater		Dibromochloromethane	ug/l		1	<1	
CMT-2-7 DUP.	42086-160	4/12/2007 10:25:00 AM	BN	Groundwater		Chlorobenzene	ug/l		1	<1	
CMT-2-7 DUP.	42086-160	4/12/2007 10:25:00 AM	BN	Groundwater		1,1,1,2-Tetrachloroethane	ug/l		1	<1	
CMT-2-7 DUP.	42086-160	4/12/2007 10:25:00 AM	BN	Groundwater		Ethylbenzene	ug/l		1	<1	
CMT-2-7 DUP.	42086-160	4/12/2007 10:25:00 AM	BN	Groundwater		m&p-Xylene	ug/l		1	<1	
CMT-2-7 DUP.	42086-160	4/12/2007 10:25:00 AM	BN	Groundwater		o-Xylene	ug/l		1	<1	
CMT-2-7 DUP.	42086-160	4/12/2007 10:25:00 AM	BN	Groundwater		Bromoform	ug/l		1	<1	
CMT-2-7 DUP.	42086-160	4/12/2007 10:25:00 AM	BN	Groundwater		1,1,2,2-Tetrachloroethane	ug/l		1	<1	
CMT-2-7 DUP.	42086-160	4/12/2007 10:25:00 AM	BN	Groundwater		1,3-Dichlorobenzene	ug/l		1	<1	
CMT-2-7 DUP.	42086-160	4/12/2007 10:25:00 AM	BN	Groundwater		1,4-Dichlorobenzene	ug/l		1	<1	
CMT-2-7 DUP.	42086-160	4/12/2007 10:25:00 AM	BN	Groundwater		1,2-Dichlorobenzene	ug/l		1	<1	

To: Southern Earth Sciences, Inc.
Post Office Box 231238
Montgomery, Alabama 36123

Report Date: 02/06/2007
Project No.: 06-401
Project: ALDOT-Coliseum Blvd Plume

ENVIROCHEM Environmental Laboratories

Well ID	Log No.	Date Sampled	Sampler	Matrix	Date Analyzed	Parameter	Units	Ini	MDL	Result	Flag
	42086-003										
CMT-3-2	42086-003	4/3/2007 10:15:00 AM	BN	Groundwater	4/7/2007 1:01:00 PM	Chloromethane	ug/l	MB	1	<1	
CMT-3-2	42086-003	4/3/2007 10:15:00 AM	BN	Groundwater		Vinyl chloride	ug/l		1	<1	
CMT-3-2	42086-003	4/3/2007 10:15:00 AM	BN	Groundwater		Chloroethane	ug/l		1	<1	
CMT-3-2	42086-003	4/3/2007 10:15:00 AM	BN	Groundwater		Trichlorofluoromethane	ug/l		1	<1	
CMT-3-2	42086-003	4/3/2007 10:15:00 AM	BN	Groundwater		1,1-Dichloroethene	ug/l		1	<1	
CMT-3-2	42086-003	4/3/2007 10:15:00 AM	BN	Groundwater		Methylene chloride	ug/l		1	<1	
CMT-3-2	42086-003	4/3/2007 10:15:00 AM	BN	Groundwater		trans-1,2-Dichloroethene	ug/l		1	<1	
CMT-3-2	42086-003	4/3/2007 10:15:00 AM	BN	Groundwater		1,1-Dichloroethane	ug/l		1	<1	
CMT-3-2	42086-003	4/3/2007 10:15:00 AM	BN	Groundwater		cis-1,2-Dichloroethene	ug/l		1	<1	
CMT-3-2	42086-003	4/3/2007 10:15:00 AM	BN	Groundwater		Chloroform	ug/l		1	<1	
CMT-3-2	42086-003	4/3/2007 10:15:00 AM	BN	Groundwater		1,1,1-Trichloroethane	ug/l		1	<1	
CMT-3-2	42086-003	4/3/2007 10:15:00 AM	BN	Groundwater		Carbon tetrachloride	ug/l		1	<1	
CMT-3-2	42086-003	4/3/2007 10:15:00 AM	BN	Groundwater		Benzene	ug/l		1	<1	
CMT-3-2	42086-003	4/3/2007 10:15:00 AM	BN	Groundwater		1,2-Dichloroethane	ug/l		1	<1	
CMT-3-2	42086-003	4/3/2007 10:15:00 AM	BN	Groundwater		Trichloroethene	ug/l		1	17	
CMT-3-2	42086-003	4/3/2007 10:15:00 AM	BN	Groundwater		1,2-Dichloropropane	ug/l		1	<1	
CMT-3-2	42086-003	4/3/2007 10:15:00 AM	BN	Groundwater		Bromodichloromethane	ug/l		1	<1	
CMT-3-2	42086-003	4/3/2007 10:15:00 AM	BN	Groundwater		cis-1,3-Dichloropropene	ug/l		1	<1	
CMT-3-2	42086-003	4/3/2007 10:15:00 AM	BN	Groundwater		Toluene	ug/l		1	<1	
CMT-3-2	42086-003	4/3/2007 10:15:00 AM	BN	Groundwater		trans-1,3-Dichloropropene	ug/l		1	<1	
CMT-3-2	42086-003	4/3/2007 10:15:00 AM	BN	Groundwater		1,1,2-Trichloroethane	ug/l		1	<1	
CMT-3-2	42086-003	4/3/2007 10:15:00 AM	BN	Groundwater		Tetrachloroethene	ug/l		1	<1	
CMT-3-2	42086-003	4/3/2007 10:15:00 AM	BN	Groundwater		Dibromochloromethane	ug/l		1	<1	
CMT-3-2	42086-003	4/3/2007 10:15:00 AM	BN	Groundwater		Chlorobenzene	ug/l		1	<1	
CMT-3-2	42086-003	4/3/2007 10:15:00 AM	BN	Groundwater		1,1,1,2-Tetrachloroethane	ug/l		1	<1	
CMT-3-2	42086-003	4/3/2007 10:15:00 AM	BN	Groundwater		Ethylbenzene	ug/l		1	<1	
CMT-3-2	42086-003	4/3/2007 10:15:00 AM	BN	Groundwater		m&p-Xylene	ug/l		1	<1	
CMT-3-2	42086-003	4/3/2007 10:15:00 AM	BN	Groundwater		o-Xylene	ug/l		1	<1	
CMT-3-2	42086-003	4/3/2007 10:15:00 AM	BN	Groundwater		Bromoform	ug/l		1	<1	
CMT-3-2	42086-003	4/3/2007 10:15:00 AM	BN	Groundwater		1,1,2,2-Tetrachloroethane	ug/l		1	<1	
CMT-3-2	42086-003	4/3/2007 10:15:00 AM	BN	Groundwater		1,3-Dichlorobenzene	ug/l		1	<1	
CMT-3-2	42086-003	4/3/2007 10:15:00 AM	BN	Groundwater		1,4-Dichlorobenzene	ug/l		1	<1	
CMT-3-2	42086-003	4/3/2007 10:15:00 AM	BN	Groundwater		1,2-Dichlorobenzene	ug/l		1	<1	

To: Southern Earth Sciences, Inc.
Post Office Box 231238
Montgomery, Alabama 36123

Report Date: 02/06/2007
Project No.: 06-401
Project: ALDOT-Coliseum Blvd Plume

ENVIROCHEM
Environmental Laboratories

Well ID	Log No.	Date Sampled	Sampler	Matrix	Date Analyzed	Parameter	Units	Ini	MDL	Result	Flag
	42086-004										
CMT-3-3	42086-004	4/3/2007 10:45:00 AM	BN	Groundwater	4/7/2007 2:00:00 PM	Chloromethane	ug/l	MB	1	<1	
CMT-3-3	42086-004	4/3/2007 10:45:00 AM	BN	Groundwater		Vinyl chloride	ug/l		1	7	
CMT-3-3	42086-004	4/3/2007 10:45:00 AM	BN	Groundwater		Chloroethane	ug/l		1	<1	
CMT-3-3	42086-004	4/3/2007 10:45:00 AM	BN	Groundwater		Trichlorofluoromethane	ug/l		1	<1	
CMT-3-3	42086-004	4/3/2007 10:45:00 AM	BN	Groundwater		1,1-Dichloroethene	ug/l		1	<1	
CMT-3-3	42086-004	4/3/2007 10:45:00 AM	BN	Groundwater		Methylene chloride	ug/l		1	<1	
CMT-3-3	42086-004	4/3/2007 10:45:00 AM	BN	Groundwater		trans-1,2-Dichloroethene	ug/l		1	<1	
CMT-3-3	42086-004	4/3/2007 10:45:00 AM	BN	Groundwater		1,1-Dichloroethane	ug/l		1	<1	
CMT-3-3	42086-004	4/3/2007 10:45:00 AM	BN	Groundwater		cis-1,2-Dichloroethene	ug/l		1	8	
CMT-3-3	42086-004	4/3/2007 10:45:00 AM	BN	Groundwater		Chloroform	ug/l		1	<1	
CMT-3-3	42086-004	4/3/2007 10:45:00 AM	BN	Groundwater		1,1,1-Trichloroethane	ug/l		1	<1	
CMT-3-3	42086-004	4/3/2007 10:45:00 AM	BN	Groundwater		Carbon tetrachloride	ug/l		1	<1	
CMT-3-3	42086-004	4/3/2007 10:45:00 AM	BN	Groundwater		Benzene	ug/l		1	<1	
CMT-3-3	42086-004	4/3/2007 10:45:00 AM	BN	Groundwater		1,2-Dichloroethane	ug/l		1	<1	
CMT-3-3	42086-004	4/3/2007 10:45:00 AM	BN	Groundwater		Trichloroethene	ug/l		1	7	
CMT-3-3	42086-004	4/3/2007 10:45:00 AM	BN	Groundwater		1,2-Dichloropropane	ug/l		1	<1	
CMT-3-3	42086-004	4/3/2007 10:45:00 AM	BN	Groundwater		Bromodichloromethane	ug/l		1	<1	
CMT-3-3	42086-004	4/3/2007 10:45:00 AM	BN	Groundwater		cis-1,3-Dichloropropene	ug/l		1	<1	
CMT-3-3	42086-004	4/3/2007 10:45:00 AM	BN	Groundwater		Toluene	ug/l		1	<1	
CMT-3-3	42086-004	4/3/2007 10:45:00 AM	BN	Groundwater		trans-1,3-Dichloropropene	ug/l		1	<1	
CMT-3-3	42086-004	4/3/2007 10:45:00 AM	BN	Groundwater		1,1,2-Trichloroethane	ug/l		1	<1	
CMT-3-3	42086-004	4/3/2007 10:45:00 AM	BN	Groundwater		Tetrachloroethene	ug/l		1	<1	
CMT-3-3	42086-004	4/3/2007 10:45:00 AM	BN	Groundwater		Dibromochloromethane	ug/l		1	<1	
CMT-3-3	42086-004	4/3/2007 10:45:00 AM	BN	Groundwater		Chlorobenzene	ug/l		1	<1	
CMT-3-3	42086-004	4/3/2007 10:45:00 AM	BN	Groundwater		1,1,1,2-Tetrachloroethane	ug/l		1	<1	
CMT-3-3	42086-004	4/3/2007 10:45:00 AM	BN	Groundwater		Ethylbenzene	ug/l		1	<1	
CMT-3-3	42086-004	4/3/2007 10:45:00 AM	BN	Groundwater		m&p-Xylene	ug/l		1	<1	
CMT-3-3	42086-004	4/3/2007 10:45:00 AM	BN	Groundwater		o-Xylene	ug/l		1	<1	
CMT-3-3	42086-004	4/3/2007 10:45:00 AM	BN	Groundwater		Bromoform	ug/l		1	<1	
CMT-3-3	42086-004	4/3/2007 10:45:00 AM	BN	Groundwater		1,1,2,2-Tetrachloroethane	ug/l		1	<1	
CMT-3-3	42086-004	4/3/2007 10:45:00 AM	BN	Groundwater		1,3-Dichlorobenzene	ug/l		1	<1	
CMT-3-3	42086-004	4/3/2007 10:45:00 AM	BN	Groundwater		1,4-Dichlorobenzene	ug/l		1	<1	
CMT-3-3	42086-004	4/3/2007 10:45:00 AM	BN	Groundwater		1,2-Dichlorobenzene	ug/l		1	<1	

To: Southern Earth Sciences, Inc.
Post Office Box 231238
Montgomery, Alabama 36123

Report Date: 02/06/2007
Project No.: 06-401
Project: ALDOT-Coliseum Blvd Plume

ENVIROCHEM
Environmental Laboratories

Well ID	Log No.	Date Sampled	Sampler	Matrix	Date Analyzed	Parameter	Units	Ini	MDL	Result	Flag
	42086-005										
CMT-3-4	42086-005	4/3/2007 11:15:00 AM	BN	Groundwater	4/7/2007 2:29:00 PM	Chloromethane	ug/l	JD	1	<1	
CMT-3-4	42086-005	4/3/2007 11:15:00 AM	BN	Groundwater		Vinyl chloride	ug/l		1	4	
CMT-3-4	42086-005	4/3/2007 11:15:00 AM	BN	Groundwater		Chloroethane	ug/l		1	<1	
CMT-3-4	42086-005	4/3/2007 11:15:00 AM	BN	Groundwater		Trichlorofluoromethane	ug/l		1	<1	
CMT-3-4	42086-005	4/3/2007 11:15:00 AM	BN	Groundwater		1,1-Dichloroethene	ug/l		1	<1	
CMT-3-4	42086-005	4/3/2007 11:15:00 AM	BN	Groundwater		Methylene chloride	ug/l		1	<1	
CMT-3-4	42086-005	4/3/2007 11:15:00 AM	BN	Groundwater		trans-1,2-Dichloroethene	ug/l		1	<1	
CMT-3-4	42086-005	4/3/2007 11:15:00 AM	BN	Groundwater		1,1-Dichloroethane	ug/l		1	<1	
CMT-3-4	42086-005	4/3/2007 11:15:00 AM	BN	Groundwater		cis-1,2-Dichloroethene	ug/l		1	17	
CMT-3-4	42086-005	4/3/2007 11:15:00 AM	BN	Groundwater		Chloroform	ug/l		1	<1	
CMT-3-4	42086-005	4/3/2007 11:15:00 AM	BN	Groundwater		1,1,1-Trichloroethane	ug/l		1	<1	
CMT-3-4	42086-005	4/3/2007 11:15:00 AM	BN	Groundwater		Carbon tetrachloride	ug/l		1	<1	
CMT-3-4	42086-005	4/3/2007 11:15:00 AM	BN	Groundwater		Benzene	ug/l		1	<1	
CMT-3-4	42086-005	4/3/2007 11:15:00 AM	BN	Groundwater		1,2-Dichloroethane	ug/l		1	<1	
CMT-3-4	42086-005	4/3/2007 11:15:00 AM	BN	Groundwater		Trichloroethene	ug/l		1	3	
CMT-3-4	42086-005	4/3/2007 11:15:00 AM	BN	Groundwater		1,2-Dichloropropane	ug/l		1	<1	
CMT-3-4	42086-005	4/3/2007 11:15:00 AM	BN	Groundwater		Bromodichloromethane	ug/l		1	<1	
CMT-3-4	42086-005	4/3/2007 11:15:00 AM	BN	Groundwater		cis-1,3-Dichloropropene	ug/l		1	<1	
CMT-3-4	42086-005	4/3/2007 11:15:00 AM	BN	Groundwater		Toluene	ug/l		1	<1	
CMT-3-4	42086-005	4/3/2007 11:15:00 AM	BN	Groundwater		trans-1,3-Dichloropropene	ug/l		1	<1	
CMT-3-4	42086-005	4/3/2007 11:15:00 AM	BN	Groundwater		1,1,2-Trichloroethane	ug/l		1	<1	
CMT-3-4	42086-005	4/3/2007 11:15:00 AM	BN	Groundwater		Tetrachloroethene	ug/l		1	<1	
CMT-3-4	42086-005	4/3/2007 11:15:00 AM	BN	Groundwater		Dibromochloromethane	ug/l		1	<1	
CMT-3-4	42086-005	4/3/2007 11:15:00 AM	BN	Groundwater		Chlorobenzene	ug/l		1	<1	
CMT-3-4	42086-005	4/3/2007 11:15:00 AM	BN	Groundwater		1,1,1,2-Tetrachloroethane	ug/l		1	<1	
CMT-3-4	42086-005	4/3/2007 11:15:00 AM	BN	Groundwater		Ethylbenzene	ug/l		1	<1	
CMT-3-4	42086-005	4/3/2007 11:15:00 AM	BN	Groundwater		m&p-Xylene	ug/l		1	<1	
CMT-3-4	42086-005	4/3/2007 11:15:00 AM	BN	Groundwater		o-Xylene	ug/l		1	<1	
CMT-3-4	42086-005	4/3/2007 11:15:00 AM	BN	Groundwater		Bromoform	ug/l		1	<1	
CMT-3-4	42086-005	4/3/2007 11:15:00 AM	BN	Groundwater		1,1,2,2-Tetrachloroethane	ug/l		1	<1	
CMT-3-4	42086-005	4/3/2007 11:15:00 AM	BN	Groundwater		1,3-Dichlorobenzene	ug/l		1	<1	
CMT-3-4	42086-005	4/3/2007 11:15:00 AM	BN	Groundwater		1,4-Dichlorobenzene	ug/l		1	<1	
CMT-3-4	42086-005	4/3/2007 11:15:00 AM	BN	Groundwater		1,2-Dichlorobenzene	ug/l		1	<1	

To: Southern Earth Sciences, Inc.
Post Office Box 231238
Montgomery, Alabama 36123

Report Date: 02/06/2007
Project No.: 06-401
Project: ALDOT-Coliseum Blvd Plume

ENVIROCHEM
Environmental Laboratories

Well ID	Log No.	Date Sampled	Sampler	Matrix	Date Analyzed	Parameter	Units	Ini	MDL	Result	Flag
	42086-009										
CMT-3-4 DUP.	42086-009	4/3/2007 11:15:00 AM	BN	Groundwater	4/7/2007 2:36:00 AM	Chloromethane	ug/l	MB	1	<1	
CMT-3-4 DUP.	42086-009	4/3/2007 11:15:00 AM	BN	Groundwater		Vinyl chloride	ug/l		1	4	
CMT-3-4 DUP.	42086-009	4/3/2007 11:15:00 AM	BN	Groundwater		Chloroethane	ug/l		1	<1	
CMT-3-4 DUP.	42086-009	4/3/2007 11:15:00 AM	BN	Groundwater		Trichlorofluoromethane	ug/l		1	<1	
CMT-3-4 DUP.	42086-009	4/3/2007 11:15:00 AM	BN	Groundwater		1,1-Dichloroethene	ug/l		1	<1	
CMT-3-4 DUP.	42086-009	4/3/2007 11:15:00 AM	BN	Groundwater		Methylene chloride	ug/l		1	<1	
CMT-3-4 DUP.	42086-009	4/3/2007 11:15:00 AM	BN	Groundwater		trans-1,2-Dichloroethene	ug/l		1	<1	
CMT-3-4 DUP.	42086-009	4/3/2007 11:15:00 AM	BN	Groundwater		1,1-Dichloroethane	ug/l		1	<1	
CMT-3-4 DUP.	42086-009	4/3/2007 11:15:00 AM	BN	Groundwater		cis-1,2-Dichloroethene	ug/l		1	15	
CMT-3-4 DUP.	42086-009	4/3/2007 11:15:00 AM	BN	Groundwater		Chloroform	ug/l		1	<1	
CMT-3-4 DUP.	42086-009	4/3/2007 11:15:00 AM	BN	Groundwater		1,1,1-Trichloroethane	ug/l		1	<1	
CMT-3-4 DUP.	42086-009	4/3/2007 11:15:00 AM	BN	Groundwater		Carbon tetrachloride	ug/l		1	<1	
CMT-3-4 DUP.	42086-009	4/3/2007 11:15:00 AM	BN	Groundwater		Benzene	ug/l		1	<1	
CMT-3-4 DUP.	42086-009	4/3/2007 11:15:00 AM	BN	Groundwater		1,2-Dichloroethane	ug/l		1	<1	
CMT-3-4 DUP.	42086-009	4/3/2007 11:15:00 AM	BN	Groundwater		Trichloroethene	ug/l		1	4	
CMT-3-4 DUP.	42086-009	4/3/2007 11:15:00 AM	BN	Groundwater		1,2-Dichloropropane	ug/l		1	<1	
CMT-3-4 DUP.	42086-009	4/3/2007 11:15:00 AM	BN	Groundwater		Bromodichloromethane	ug/l		1	<1	
CMT-3-4 DUP.	42086-009	4/3/2007 11:15:00 AM	BN	Groundwater		cis-1,3-Dichloropropene	ug/l		1	<1	
CMT-3-4 DUP.	42086-009	4/3/2007 11:15:00 AM	BN	Groundwater		Toluene	ug/l		1	<1	
CMT-3-4 DUP.	42086-009	4/3/2007 11:15:00 AM	BN	Groundwater		trans-1,3-Dichloropropene	ug/l		1	<1	
CMT-3-4 DUP.	42086-009	4/3/2007 11:15:00 AM	BN	Groundwater		1,1,2-Trichloroethane	ug/l		1	<1	
CMT-3-4 DUP.	42086-009	4/3/2007 11:15:00 AM	BN	Groundwater		Tetrachloroethene	ug/l		1	<1	
CMT-3-4 DUP.	42086-009	4/3/2007 11:15:00 AM	BN	Groundwater		Dibromochloromethane	ug/l		1	<1	
CMT-3-4 DUP.	42086-009	4/3/2007 11:15:00 AM	BN	Groundwater		Chlorobenzene	ug/l		1	<1	
CMT-3-4 DUP.	42086-009	4/3/2007 11:15:00 AM	BN	Groundwater		1,1,1,2-Tetrachloroethane	ug/l		1	<1	
CMT-3-4 DUP.	42086-009	4/3/2007 11:15:00 AM	BN	Groundwater		Ethylbenzene	ug/l		1	<1	
CMT-3-4 DUP.	42086-009	4/3/2007 11:15:00 AM	BN	Groundwater		m&p-Xylene	ug/l		1	<1	
CMT-3-4 DUP.	42086-009	4/3/2007 11:15:00 AM	BN	Groundwater		o-Xylene	ug/l		1	<1	
CMT-3-4 DUP.	42086-009	4/3/2007 11:15:00 AM	BN	Groundwater		Bromoform	ug/l		1	<1	
CMT-3-4 DUP.	42086-009	4/3/2007 11:15:00 AM	BN	Groundwater		1,1,2,2-Tetrachloroethane	ug/l		1	<1	
CMT-3-4 DUP.	42086-009	4/3/2007 11:15:00 AM	BN	Groundwater		1,3-Dichlorobenzene	ug/l		1	<1	
CMT-3-4 DUP.	42086-009	4/3/2007 11:15:00 AM	BN	Groundwater		1,4-Dichlorobenzene	ug/l		1	<1	
CMT-3-4 DUP.	42086-009	4/3/2007 11:15:00 AM	BN	Groundwater		1,2-Dichlorobenzene	ug/l		1	<1	

To: Southern Earth Sciences, Inc.
Post Office Box 231238
Montgomery, Alabama 36123

Report Date: 02/06/2007
Project No.: 06-401
Project: ALDOT-Coliseum Blvd Plume

ENVIROCHEM
Environmental Laboratories

Well ID	Log No.	Date Sampled	Sampler	Matrix	Date Analyzed	Parameter	Units	Ini	MDL	Result	Flag
	42086-006										
CMT-3-5	42086-006	4/3/2007 11:40:00 AM	BN	Groundwater	4/7/2007 2:58:00 PM	Chloromethane	ug/l	JD	1	<1	
CMT-3-5	42086-006	4/3/2007 11:40:00 AM	BN	Groundwater		Vinyl chloride	ug/l		1	41	
CMT-3-5	42086-006	4/3/2007 11:40:00 AM	BN	Groundwater		Chloroethane	ug/l		1	<1	
CMT-3-5	42086-006	4/3/2007 11:40:00 AM	BN	Groundwater		Trichlorofluoromethane	ug/l		1	<1	
CMT-3-5	42086-006	4/3/2007 11:40:00 AM	BN	Groundwater		1,1-Dichloroethene	ug/l		1	8	
CMT-3-5	42086-006	4/3/2007 11:40:00 AM	BN	Groundwater		Methylene chloride	ug/l		1	<1	
CMT-3-5	42086-006	4/3/2007 11:40:00 AM	BN	Groundwater		trans-1,2-Dichloroethene	ug/l		1	<1	
CMT-3-5	42086-006	4/3/2007 11:40:00 AM	BN	Groundwater		1,1-Dichloroethane	ug/l		1	<1	
CMT-3-5	42086-006	4/3/2007 11:40:00 AM	BN	Groundwater		cis-1,2-Dichloroethene	ug/l		1	670	
CMT-3-5	42086-006	4/3/2007 11:40:00 AM	BN	Groundwater		Chloroform	ug/l		1	2	
CMT-3-5	42086-006	4/3/2007 11:40:00 AM	BN	Groundwater		1,1,1-Trichloroethane	ug/l		1	<1	
CMT-3-5	42086-006	4/3/2007 11:40:00 AM	BN	Groundwater		Carbon tetrachloride	ug/l		1	<1	
CMT-3-5	42086-006	4/3/2007 11:40:00 AM	BN	Groundwater		Benzene	ug/l		1	<1	
CMT-3-5	42086-006	4/3/2007 11:40:00 AM	BN	Groundwater		1,2-Dichloroethane	ug/l		1	<1	
CMT-3-5	42086-006	4/3/2007 11:40:00 AM	BN	Groundwater		Trichloroethene	ug/l		1	36	
CMT-3-5	42086-006	4/3/2007 11:40:00 AM	BN	Groundwater		1,2-Dichloropropane	ug/l		1	<1	
CMT-3-5	42086-006	4/3/2007 11:40:00 AM	BN	Groundwater		Bromodichloromethane	ug/l		1	<1	
CMT-3-5	42086-006	4/3/2007 11:40:00 AM	BN	Groundwater		cis-1,3-Dichloropropene	ug/l		1	<1	
CMT-3-5	42086-006	4/3/2007 11:40:00 AM	BN	Groundwater		Toluene	ug/l		1	<1	
CMT-3-5	42086-006	4/3/2007 11:40:00 AM	BN	Groundwater		trans-1,3-Dichloropropene	ug/l		1	<1	
CMT-3-5	42086-006	4/3/2007 11:40:00 AM	BN	Groundwater		1,1,2-Trichloroethane	ug/l		1	<1	
CMT-3-5	42086-006	4/3/2007 11:40:00 AM	BN	Groundwater		Tetrachloroethene	ug/l		1	<1	
CMT-3-5	42086-006	4/3/2007 11:40:00 AM	BN	Groundwater		Dibromochloromethane	ug/l		1	<1	
CMT-3-5	42086-006	4/3/2007 11:40:00 AM	BN	Groundwater		Chlorobenzene	ug/l		1	<1	
CMT-3-5	42086-006	4/3/2007 11:40:00 AM	BN	Groundwater		1,1,1,2-Tetrachloroethane	ug/l		1	<1	
CMT-3-5	42086-006	4/3/2007 11:40:00 AM	BN	Groundwater		Ethylbenzene	ug/l		1	<1	
CMT-3-5	42086-006	4/3/2007 11:40:00 AM	BN	Groundwater		m&p-Xylene	ug/l		1	<1	
CMT-3-5	42086-006	4/3/2007 11:40:00 AM	BN	Groundwater		o-Xylene	ug/l		1	<1	
CMT-3-5	42086-006	4/3/2007 11:40:00 AM	BN	Groundwater		Bromoform	ug/l		1	<1	
CMT-3-5	42086-006	4/3/2007 11:40:00 AM	BN	Groundwater		1,1,2,2-Tetrachloroethane	ug/l		1	<1	
CMT-3-5	42086-006	4/3/2007 11:40:00 AM	BN	Groundwater		1,3-Dichlorobenzene	ug/l		1	<1	
CMT-3-5	42086-006	4/3/2007 11:40:00 AM	BN	Groundwater		1,4-Dichlorobenzene	ug/l		1	<1	
CMT-3-5	42086-006	4/3/2007 11:40:00 AM	BN	Groundwater		1,2-Dichlorobenzene	ug/l		1	<1	

To: Southern Earth Sciences, Inc.
Post Office Box 231238
Montgomery, Alabama 36123

Report Date: 02/06/2007
Project No.: 06-401
Project: ALDOT-Coliseum Blvd Plume

ENVIROCHEM
Environmental Laboratories

Well ID	Log No.	Date Sampled	Sampler	Matrix	Date Analyzed	Parameter	Units	Ini	MDL	Result	Flag
	42086-007										
CMT-3-6	42086-007	4/3/2007 12:00:00 PM	BN	Groundwater	4/7/2007 1:45:00 AM	Chloromethane	ug/l	JD	1	<1	
CMT-3-6	42086-007	4/3/2007 12:00:00 PM	BN	Groundwater		Vinyl chloride	ug/l		1	5	
CMT-3-6	42086-007	4/3/2007 12:00:00 PM	BN	Groundwater		Chloroethane	ug/l		1	<1	
CMT-3-6	42086-007	4/3/2007 12:00:00 PM	BN	Groundwater		Trichlorofluoromethane	ug/l		1	<1	
CMT-3-6	42086-007	4/3/2007 12:00:00 PM	BN	Groundwater		1,1-Dichloroethene	ug/l		1	46	
CMT-3-6	42086-007	4/3/2007 12:00:00 PM	BN	Groundwater		Methylene chloride	ug/l		1	<1	
CMT-3-6	42086-007	4/3/2007 12:00:00 PM	BN	Groundwater		trans-1,2-Dichloroethene	ug/l		1	<1	
CMT-3-6	42086-007	4/3/2007 12:00:00 PM	BN	Groundwater		1,1-Dichloroethane	ug/l		1	<1	
CMT-3-6	42086-007	4/3/2007 12:00:00 PM	BN	Groundwater		cis-1,2-Dichloroethene	ug/l		1	120	
CMT-3-6	42086-007	4/3/2007 12:00:00 PM	BN	Groundwater		Chloroform	ug/l		1	7	
CMT-3-6	42086-007	4/3/2007 12:00:00 PM	BN	Groundwater		1,1,1-Trichloroethane	ug/l		1	<1	
CMT-3-6	42086-007	4/3/2007 12:00:00 PM	BN	Groundwater		Carbon tetrachloride	ug/l		1	24	
CMT-3-6	42086-007	4/3/2007 12:00:00 PM	BN	Groundwater		Benzene	ug/l		1	<1	
CMT-3-6	42086-007	4/3/2007 12:00:00 PM	BN	Groundwater		1,2-Dichloroethane	ug/l		1	<1	
CMT-3-6	42086-007	4/3/2007 12:00:00 PM	BN	Groundwater		Trichloroethene	ug/l		1	220	
CMT-3-6	42086-007	4/3/2007 12:00:00 PM	BN	Groundwater		1,2-Dichloropropane	ug/l		1	<1	
CMT-3-6	42086-007	4/3/2007 12:00:00 PM	BN	Groundwater		Bromodichloromethane	ug/l		1	<1	
CMT-3-6	42086-007	4/3/2007 12:00:00 PM	BN	Groundwater		cis-1,3-Dichloropropene	ug/l		1	<1	
CMT-3-6	42086-007	4/3/2007 12:00:00 PM	BN	Groundwater		Toluene	ug/l		1	<1	
CMT-3-6	42086-007	4/3/2007 12:00:00 PM	BN	Groundwater		trans-1,3-Dichloropropene	ug/l		1	<1	
CMT-3-6	42086-007	4/3/2007 12:00:00 PM	BN	Groundwater		1,1,2-Trichloroethane	ug/l		1	<1	
CMT-3-6	42086-007	4/3/2007 12:00:00 PM	BN	Groundwater		Tetrachloroethene	ug/l		1	<1	
CMT-3-6	42086-007	4/3/2007 12:00:00 PM	BN	Groundwater		Dibromochloromethane	ug/l		1	<1	
CMT-3-6	42086-007	4/3/2007 12:00:00 PM	BN	Groundwater		Chlorobenzene	ug/l		1	<1	
CMT-3-6	42086-007	4/3/2007 12:00:00 PM	BN	Groundwater		1,1,1,2-Tetrachloroethane	ug/l		1	<1	
CMT-3-6	42086-007	4/3/2007 12:00:00 PM	BN	Groundwater		Ethylbenzene	ug/l		1	<1	
CMT-3-6	42086-007	4/3/2007 12:00:00 PM	BN	Groundwater		m&p-Xylene	ug/l		1	<1	
CMT-3-6	42086-007	4/3/2007 12:00:00 PM	BN	Groundwater		o-Xylene	ug/l		1	<1	
CMT-3-6	42086-007	4/3/2007 12:00:00 PM	BN	Groundwater		Bromoform	ug/l		1	<1	
CMT-3-6	42086-007	4/3/2007 12:00:00 PM	BN	Groundwater		1,1,2,2-Tetrachloroethane	ug/l		1	<1	
CMT-3-6	42086-007	4/3/2007 12:00:00 PM	BN	Groundwater		1,3-Dichlorobenzene	ug/l		1	<1	
CMT-3-6	42086-007	4/3/2007 12:00:00 PM	BN	Groundwater		1,4-Dichlorobenzene	ug/l		1	<1	
CMT-3-6	42086-007	4/3/2007 12:00:00 PM	BN	Groundwater		1,2-Dichlorobenzene	ug/l		1	<1	

To: Southern Earth Sciences, Inc.
Post Office Box 231238
Montgomery, Alabama 36123

Report Date: 02/06/2007
Project No.: 06-401
Project: ALDOT-Coliseum Blvd Plume

ENVIROCHEM
Environmental Laboratories

Well ID	Log No.	Date Sampled	Sampler	Matrix	Date Analyzed	Parameter	Units	Ini	MDL	Result	Flag
	42086-010										
CMT-3-6 DUP.	42086-010	4/3/2007 12:00:00 PM	BN	Groundwater	4/7/2007 3:01:00 AM	Chloromethane	ug/l	JD	1	<1	
CMT-3-6 DUP.	42086-010	4/3/2007 12:00:00 PM	BN	Groundwater		Vinyl chloride	ug/l		1	6	
CMT-3-6 DUP.	42086-010	4/3/2007 12:00:00 PM	BN	Groundwater		Chloroethane	ug/l		1	<1	
CMT-3-6 DUP.	42086-010	4/3/2007 12:00:00 PM	BN	Groundwater		Trichlorofluoromethane	ug/l		1	<1	
CMT-3-6 DUP.	42086-010	4/3/2007 12:00:00 PM	BN	Groundwater		1,1-Dichloroethene	ug/l		1	43	
CMT-3-6 DUP.	42086-010	4/3/2007 12:00:00 PM	BN	Groundwater		Methylene chloride	ug/l		1	<1	
CMT-3-6 DUP.	42086-010	4/3/2007 12:00:00 PM	BN	Groundwater		trans-1,2-Dichloroethene	ug/l		1	<1	
CMT-3-6 DUP.	42086-010	4/3/2007 12:00:00 PM	BN	Groundwater		1,1-Dichloroethane	ug/l		1	<1	
CMT-3-6 DUP.	42086-010	4/3/2007 12:00:00 PM	BN	Groundwater		cis-1,2-Dichloroethene	ug/l		1	120	
CMT-3-6 DUP.	42086-010	4/3/2007 12:00:00 PM	BN	Groundwater		Chloroform	ug/l		1	6	
CMT-3-6 DUP.	42086-010	4/3/2007 12:00:00 PM	BN	Groundwater		1,1,1-Trichloroethane	ug/l		1	<1	
CMT-3-6 DUP.	42086-010	4/3/2007 12:00:00 PM	BN	Groundwater		Carbon tetrachloride	ug/l		1	5	
CMT-3-6 DUP.	42086-010	4/3/2007 12:00:00 PM	BN	Groundwater		Benzene	ug/l		1	<1	
CMT-3-6 DUP.	42086-010	4/3/2007 12:00:00 PM	BN	Groundwater		1,2-Dichloroethane	ug/l		1	<1	
CMT-3-6 DUP.	42086-010	4/3/2007 12:00:00 PM	BN	Groundwater		Trichloroethene	ug/l		1	210	
CMT-3-6 DUP.	42086-010	4/3/2007 12:00:00 PM	BN	Groundwater		1,2-Dichloropropane	ug/l		1	<1	
CMT-3-6 DUP.	42086-010	4/3/2007 12:00:00 PM	BN	Groundwater		Bromodichloromethane	ug/l		1	<1	
CMT-3-6 DUP.	42086-010	4/3/2007 12:00:00 PM	BN	Groundwater		cis-1,3-Dichloropropene	ug/l		1	<1	
CMT-3-6 DUP.	42086-010	4/3/2007 12:00:00 PM	BN	Groundwater		Toluene	ug/l		1	<1	
CMT-3-6 DUP.	42086-010	4/3/2007 12:00:00 PM	BN	Groundwater		trans-1,3-Dichloropropene	ug/l		1	<1	
CMT-3-6 DUP.	42086-010	4/3/2007 12:00:00 PM	BN	Groundwater		1,1,2-Trichloroethane	ug/l		1	<1	
CMT-3-6 DUP.	42086-010	4/3/2007 12:00:00 PM	BN	Groundwater		Tetrachloroethene	ug/l		1	<1	
CMT-3-6 DUP.	42086-010	4/3/2007 12:00:00 PM	BN	Groundwater		Dibromochloromethane	ug/l		1	<1	
CMT-3-6 DUP.	42086-010	4/3/2007 12:00:00 PM	BN	Groundwater		Chlorobenzene	ug/l		1	<1	
CMT-3-6 DUP.	42086-010	4/3/2007 12:00:00 PM	BN	Groundwater		1,1,1,2-Tetrachloroethane	ug/l		1	<1	
CMT-3-6 DUP.	42086-010	4/3/2007 12:00:00 PM	BN	Groundwater		Ethylbenzene	ug/l		1	<1	
CMT-3-6 DUP.	42086-010	4/3/2007 12:00:00 PM	BN	Groundwater		m&p-Xylene	ug/l		1	<1	
CMT-3-6 DUP.	42086-010	4/3/2007 12:00:00 PM	BN	Groundwater		o-Xylene	ug/l		1	<1	
CMT-3-6 DUP.	42086-010	4/3/2007 12:00:00 PM	BN	Groundwater		Bromoform	ug/l		1	<1	
CMT-3-6 DUP.	42086-010	4/3/2007 12:00:00 PM	BN	Groundwater		1,1,2,2-Tetrachloroethane	ug/l		1	<1	
CMT-3-6 DUP.	42086-010	4/3/2007 12:00:00 PM	BN	Groundwater		1,3-Dichlorobenzene	ug/l		1	<1	
CMT-3-6 DUP.	42086-010	4/3/2007 12:00:00 PM	BN	Groundwater		1,4-Dichlorobenzene	ug/l		1	<1	

To: Southern Earth Sciences, Inc.
Post Office Box 231238
Montgomery, Alabama 36123

Report Date: 02/06/2007
Project No.: 06-401
Project: ALDOT-Coliseum Blvd Plume

ENVIROCHEM
Environmental Laboratories

Well ID	Log No.	Date Sampled	Sampler	Matrix	Date Analyzed	Parameter	Units	Ini	MDL	Result	Flag
CMT-3-6 DUP.	42086-010	4/3/2007 12:00:00 PM	BN	Groundwater		1,2-Dichlorobenzene	ug/l		1	<1	
	42086-008										
CMT-3-7	42086-008	4/3/2007 12:30:00 PM	BN	Groundwater	4/7/2007 2:10:00 AM	Chloromethane	ug/l	MB	1	<1	
CMT-3-7	42086-008	4/3/2007 12:30:00 PM	BN	Groundwater		Vinyl chloride	ug/l		1	4	
CMT-3-7	42086-008	4/3/2007 12:30:00 PM	BN	Groundwater		Chloroethane	ug/l		1	<1	
CMT-3-7	42086-008	4/3/2007 12:30:00 PM	BN	Groundwater		Trichlorofluoromethane	ug/l		1	<1	
CMT-3-7	42086-008	4/3/2007 12:30:00 PM	BN	Groundwater		1,1-Dichloroethene	ug/l		1	30	
CMT-3-7	42086-008	4/3/2007 12:30:00 PM	BN	Groundwater		Methylene chloride	ug/l		1	<1	
CMT-3-7	42086-008	4/3/2007 12:30:00 PM	BN	Groundwater		trans-1,2-Dichloroethene	ug/l		1	<1	
CMT-3-7	42086-008	4/3/2007 12:30:00 PM	BN	Groundwater		1,1-Dichloroethane	ug/l		1	<1	
CMT-3-7	42086-008	4/3/2007 12:30:00 PM	BN	Groundwater		cis-1,2-Dichloroethene	ug/l		1	115	
CMT-3-7	42086-008	4/3/2007 12:30:00 PM	BN	Groundwater		Chloroform	ug/l		1	4	
CMT-3-7	42086-008	4/3/2007 12:30:00 PM	BN	Groundwater		1,1,1-Trichloroethane	ug/l		1	<1	
CMT-3-7	42086-008	4/3/2007 12:30:00 PM	BN	Groundwater		Carbon tetrachloride	ug/l		1	<1	
CMT-3-7	42086-008	4/3/2007 12:30:00 PM	BN	Groundwater		Benzene	ug/l		1	<1	
CMT-3-7	42086-008	4/3/2007 12:30:00 PM	BN	Groundwater		1,2-Dichloroethane	ug/l		1	<1	
CMT-3-7	42086-008	4/3/2007 12:30:00 PM	BN	Groundwater		Trichloroethene	ug/l		1	213	
CMT-3-7	42086-008	4/3/2007 12:30:00 PM	BN	Groundwater		1,2-Dichloropropane	ug/l		1	<1	
CMT-3-7	42086-008	4/3/2007 12:30:00 PM	BN	Groundwater		Bromodichloromethane	ug/l		1	<1	
CMT-3-7	42086-008	4/3/2007 12:30:00 PM	BN	Groundwater		cis-1,3-Dichloropropene	ug/l		1	<1	
CMT-3-7	42086-008	4/3/2007 12:30:00 PM	BN	Groundwater		Toluene	ug/l		1	<1	
CMT-3-7	42086-008	4/3/2007 12:30:00 PM	BN	Groundwater		trans-1,3-Dichloropropene	ug/l		1	<1	
CMT-3-7	42086-008	4/3/2007 12:30:00 PM	BN	Groundwater		1,1,2-Trichloroethane	ug/l		1	<1	
CMT-3-7	42086-008	4/3/2007 12:30:00 PM	BN	Groundwater		Tetrachloroethene	ug/l		1	<1	
CMT-3-7	42086-008	4/3/2007 12:30:00 PM	BN	Groundwater		Dibromochloromethane	ug/l		1	<1	
CMT-3-7	42086-008	4/3/2007 12:30:00 PM	BN	Groundwater		Chlorobenzene	ug/l		1	<1	
CMT-3-7	42086-008	4/3/2007 12:30:00 PM	BN	Groundwater		1,1,1,2-Tetrachloroethane	ug/l		1	<1	
CMT-3-7	42086-008	4/3/2007 12:30:00 PM	BN	Groundwater		Ethylbenzene	ug/l		1	<1	
CMT-3-7	42086-008	4/3/2007 12:30:00 PM	BN	Groundwater		m&p-Xylene	ug/l		1	2	
CMT-3-7	42086-008	4/3/2007 12:30:00 PM	BN	Groundwater		o-Xylene	ug/l		1	1	
CMT-3-7	42086-008	4/3/2007 12:30:00 PM	BN	Groundwater		Bromoform	ug/l		1	<1	
CMT-3-7	42086-008	4/3/2007 12:30:00 PM	BN	Groundwater		1,1,2,2-Tetrachloroethane	ug/l		1	<1	
CMT-3-7	42086-008	4/3/2007 12:30:00 PM	BN	Groundwater		1,3-Dichlorobenzene	ug/l		1	<1	
CMT-3-7	42086-008	4/3/2007 12:30:00 PM	BN	Groundwater		1,4-Dichlorobenzene	ug/l		1	<1	

To: Southern Earth Sciences, Inc.
Post Office Box 231238
Montgomery, Alabama 36123

Report Date: 02/06/2007
Project No.: 06-401
Project: ALDOT-Coliseum Blvd Plume

ENVIROCHEM
Environmental Laboratories

Well ID	Log No.	Date Sampled	Sampler	Matrix	Date Analyzed	Parameter	Units	Ini	MDL	Result	Flag
CMT-3-7	42086-008	4/3/2007 12:30:00 PM	BN	Groundwater		1,2-Dichlorobenzene	ug/l		1	<1	
	42086-189										
CMT-4-2	42086-189	4/17/2007 2:00:00 PM	BN	Groundwater	4/23/20071:05:00 AM	Chloromethane	ug/l		1	<1	
CMT-4-2	42086-189	4/17/2007 2:00:00 PM	BN	Groundwater		Vinyl chloride	ug/l		1	1	
CMT-4-2	42086-189	4/17/2007 2:00:00 PM	BN	Groundwater		Chloroethane	ug/l		1	<1	
CMT-4-2	42086-189	4/17/2007 2:00:00 PM	BN	Groundwater		Trichlorofluoromethane	ug/l		1	<1	
CMT-4-2	42086-189	4/17/2007 2:00:00 PM	BN	Groundwater		1,1-Dichloroethene	ug/l		1	2	
CMT-4-2	42086-189	4/17/2007 2:00:00 PM	BN	Groundwater		Methylene chloride	ug/l		1	<1	
CMT-4-2	42086-189	4/17/2007 2:00:00 PM	BN	Groundwater		trans-1,2-Dichloroethene	ug/l		1	<1	
CMT-4-2	42086-189	4/17/2007 2:00:00 PM	BN	Groundwater		1,1-Dichloroethane	ug/l		1	<1	
CMT-4-2	42086-189	4/17/2007 2:00:00 PM	BN	Groundwater		cis-1,2-Dichloroethene	ug/l		1	7	
CMT-4-2	42086-189	4/17/2007 2:00:00 PM	BN	Groundwater		Chloroform	ug/l		1	<1	
CMT-4-2	42086-189	4/17/2007 2:00:00 PM	BN	Groundwater		1,1,1-Trichloroethane	ug/l		1	<1	
CMT-4-2	42086-189	4/17/2007 2:00:00 PM	BN	Groundwater		Carbon tetrachloride	ug/l		1	<1	
CMT-4-2	42086-189	4/17/2007 2:00:00 PM	BN	Groundwater		Benzene	ug/l		1	<1	
CMT-4-2	42086-189	4/17/2007 2:00:00 PM	BN	Groundwater		1,2-Dichloroethane	ug/l		1	<1	
CMT-4-2	42086-189	4/17/2007 2:00:00 PM	BN	Groundwater		Trichloroethene	ug/l		1	95	
CMT-4-2	42086-189	4/17/2007 2:00:00 PM	BN	Groundwater		1,2-Dichloropropane	ug/l		1	<1	
CMT-4-2	42086-189	4/17/2007 2:00:00 PM	BN	Groundwater		Bromodichloromethane	ug/l		1	<1	
CMT-4-2	42086-189	4/17/2007 2:00:00 PM	BN	Groundwater		cis-1,3-Dichloropropene	ug/l		1	<1	
CMT-4-2	42086-189	4/17/2007 2:00:00 PM	BN	Groundwater		Toluene	ug/l		1	<1	
CMT-4-2	42086-189	4/17/2007 2:00:00 PM	BN	Groundwater		trans-1,3-Dichloropropene	ug/l		1	<1	
CMT-4-2	42086-189	4/17/2007 2:00:00 PM	BN	Groundwater		1,1,2-Trichloroethane	ug/l		1	<1	
CMT-4-2	42086-189	4/17/2007 2:00:00 PM	BN	Groundwater		Tetrachloroethene	ug/l		1	<1	
CMT-4-2	42086-189	4/17/2007 2:00:00 PM	BN	Groundwater		Dibromochloromethane	ug/l		1	<1	
CMT-4-2	42086-189	4/17/2007 2:00:00 PM	BN	Groundwater		Chlorobenzene	ug/l		1	<1	
CMT-4-2	42086-189	4/17/2007 2:00:00 PM	BN	Groundwater		1,1,1,2-Tetrachloroethane	ug/l		1	<1	
CMT-4-2	42086-189	4/17/2007 2:00:00 PM	BN	Groundwater		Ethylbenzene	ug/l		1	<1	
CMT-4-2	42086-189	4/17/2007 2:00:00 PM	BN	Groundwater		m&p-Xylene	ug/l		1	<1	
CMT-4-2	42086-189	4/17/2007 2:00:00 PM	BN	Groundwater		o-Xylene	ug/l		1	<1	
CMT-4-2	42086-189	4/17/2007 2:00:00 PM	BN	Groundwater		Bromoform	ug/l		1	<1	
CMT-4-2	42086-189	4/17/2007 2:00:00 PM	BN	Groundwater		1,1,2,2-Tetrachloroethane	ug/l		1	<1	
CMT-4-2	42086-189	4/17/2007 2:00:00 PM	BN	Groundwater		1,3-Dichlorobenzene	ug/l		1	<1	
CMT-4-2	42086-189	4/17/2007 2:00:00 PM	BN	Groundwater		1,4-Dichlorobenzene	ug/l		1	<1	

To: Southern Earth Sciences, Inc.
Post Office Box 231238
Montgomery, Alabama 36123

Report Date: 02/06/2007
Project No.: 06-401
Project: ALDOT-Coliseum Blvd Plume

ENVIROCHEM
Environmental Laboratories

Well ID	Log No.	Date Sampled	Sampler	Matrix	Date Analyzed	Parameter	Units	Ini	MDL	Result	Flag
CMT-4-2	42086-189	4/17/2007 2:00:00 PM	BN	Groundwater		1,2-Dichlorobenzene	ug/l		1	<1	
	42086-190										
CMT-4-3	42086-190	4/17/2007 2:55:00 PM	BN	Groundwater	4/23/2007 1:30:00 AM	Chloromethane	ug/l	MB	1	<1	
CMT-4-3	42086-190	4/17/2007 2:55:00 PM	BN	Groundwater		Vinyl chloride	ug/l		1	6	
CMT-4-3	42086-190	4/17/2007 2:55:00 PM	BN	Groundwater		Chloroethane	ug/l		1	<1	
CMT-4-3	42086-190	4/17/2007 2:55:00 PM	BN	Groundwater		Trichlorofluoromethane	ug/l		1	<1	
CMT-4-3	42086-190	4/17/2007 2:55:00 PM	BN	Groundwater		1,1-Dichloroethene	ug/l		1	3	
CMT-4-3	42086-190	4/17/2007 2:55:00 PM	BN	Groundwater		Methylene chloride	ug/l		1	<1	
CMT-4-3	42086-190	4/17/2007 2:55:00 PM	BN	Groundwater		trans-1,2-Dichloroethene	ug/l		1	<1	
CMT-4-3	42086-190	4/17/2007 2:55:00 PM	BN	Groundwater		1,1-Dichloroethane	ug/l		1	<1	
CMT-4-3	42086-190	4/17/2007 2:55:00 PM	BN	Groundwater		cis-1,2-Dichloroethene	ug/l		1	111	
CMT-4-3	42086-190	4/17/2007 2:55:00 PM	BN	Groundwater		Chloroform	ug/l		1	<1	
CMT-4-3	42086-190	4/17/2007 2:55:00 PM	BN	Groundwater		1,1,1-Trichloroethane	ug/l		1	<1	
CMT-4-3	42086-190	4/17/2007 2:55:00 PM	BN	Groundwater		Carbon tetrachloride	ug/l		1	<1	
CMT-4-3	42086-190	4/17/2007 2:55:00 PM	BN	Groundwater		Benzene	ug/l		1	<1	
CMT-4-3	42086-190	4/17/2007 2:55:00 PM	BN	Groundwater		1,2-Dichloroethane	ug/l		1	<1	
CMT-4-3	42086-190	4/17/2007 2:55:00 PM	BN	Groundwater		Trichloroethene	ug/l		1	16	
CMT-4-3	42086-190	4/17/2007 2:55:00 PM	BN	Groundwater		1,2-Dichloropropane	ug/l		1	<1	
CMT-4-3	42086-190	4/17/2007 2:55:00 PM	BN	Groundwater		Bromodichloromethane	ug/l		1	<1	
CMT-4-3	42086-190	4/17/2007 2:55:00 PM	BN	Groundwater		cis-1,3-Dichloropropene	ug/l		1	<1	
CMT-4-3	42086-190	4/17/2007 2:55:00 PM	BN	Groundwater		Toluene	ug/l		1	<1	
CMT-4-3	42086-190	4/17/2007 2:55:00 PM	BN	Groundwater		trans-1,3-Dichloropropene	ug/l		1	<1	
CMT-4-3	42086-190	4/17/2007 2:55:00 PM	BN	Groundwater		1,1,2-Trichloroethane	ug/l		1	<1	
CMT-4-3	42086-190	4/17/2007 2:55:00 PM	BN	Groundwater		Tetrachloroethene	ug/l		1	<1	
CMT-4-3	42086-190	4/17/2007 2:55:00 PM	BN	Groundwater		Dibromochloromethane	ug/l		1	<1	
CMT-4-3	42086-190	4/17/2007 2:55:00 PM	BN	Groundwater		Chlorobenzene	ug/l		1	<1	
CMT-4-3	42086-190	4/17/2007 2:55:00 PM	BN	Groundwater		1,1,1,2-Tetrachloroethane	ug/l		1	<1	
CMT-4-3	42086-190	4/17/2007 2:55:00 PM	BN	Groundwater		Ethylbenzene	ug/l		1	<1	
CMT-4-3	42086-190	4/17/2007 2:55:00 PM	BN	Groundwater		m&p-Xylene	ug/l		1	<1	
CMT-4-3	42086-190	4/17/2007 2:55:00 PM	BN	Groundwater		o-Xylene	ug/l		1	<1	
CMT-4-3	42086-190	4/17/2007 2:55:00 PM	BN	Groundwater		Bromoform	ug/l		1	<1	
CMT-4-3	42086-190	4/17/2007 2:55:00 PM	BN	Groundwater		1,1,2,2-Tetrachloroethane	ug/l		1	<1	
CMT-4-3	42086-190	4/17/2007 2:55:00 PM	BN	Groundwater		1,3-Dichlorobenzene	ug/l		1	<1	
CMT-4-3	42086-190	4/17/2007 2:55:00 PM	BN	Groundwater		1,4-Dichlorobenzene	ug/l		1	<1	

To: Southern Earth Sciences, Inc.
Post Office Box 231238
Montgomery, Alabama 36123

Report Date: 02/06/2007
Project No.: 06-401
Project: ALDOT-Coliseum Blvd Plume

ENVIROCHEM
Environmental Laboratories

Well ID	Log No.	Date Sampled	Sampler	Matrix	Date Analyzed	Parameter	Units	Ini	MDL	Result	Flag
CMT-4-3	42086-190	4/17/2007 2:55:00 PM	BN	Groundwater		1,2-Dichlorobenzene	ug/l		1	<1	
	42086-191										
CMT-4-4	42086-191	4/17/2007 12:15:00 PM	BN	Groundwater	4/23/2007 2:20:00 AM	Chloromethane	ug/l	JD	10	<10	
CMT-4-4	42086-191	4/17/2007 12:15:00 PM	BN	Groundwater		Vinyl chloride	ug/l		10	44	
CMT-4-4	42086-191	4/17/2007 12:15:00 PM	BN	Groundwater		Chloroethane	ug/l		10	<10	
CMT-4-4	42086-191	4/17/2007 12:15:00 PM	BN	Groundwater		Trichlorofluoromethane	ug/l		10	<10	
CMT-4-4	42086-191	4/17/2007 12:15:00 PM	BN	Groundwater		1,1-Dichloroethene	ug/l		10	210	
CMT-4-4	42086-191	4/17/2007 12:15:00 PM	BN	Groundwater		Methylene chloride	ug/l		10	<10	
CMT-4-4	42086-191	4/17/2007 12:15:00 PM	BN	Groundwater		trans-1,2-Dichloroethene	ug/l		10	<10	
CMT-4-4	42086-191	4/17/2007 12:15:00 PM	BN	Groundwater		1,1-Dichloroethane	ug/l		10	<10	
CMT-4-4	42086-191	4/17/2007 12:15:00 PM	BN	Groundwater		cis-1,2-Dichloroethene	ug/l		10	1300	
CMT-4-4	42086-191	4/17/2007 12:15:00 PM	BN	Groundwater		Chloroform	ug/l		10	<10	
CMT-4-4	42086-191	4/17/2007 12:15:00 PM	BN	Groundwater		1,1,1-Trichloroethane	ug/l		10	<10	
CMT-4-4	42086-191	4/17/2007 12:15:00 PM	BN	Groundwater		Carbon tetrachloride	ug/l		10	29	
CMT-4-4	42086-191	4/17/2007 12:15:00 PM	BN	Groundwater		Benzene	ug/l		10	<10	
CMT-4-4	42086-191	4/17/2007 12:15:00 PM	BN	Groundwater		1,2-Dichloroethane	ug/l		10	<10	
CMT-4-4	42086-191	4/17/2007 12:15:00 PM	BN	Groundwater		Trichloroethene	ug/l		10	5900	
CMT-4-4	42086-191	4/17/2007 12:15:00 PM	BN	Groundwater		1,2-Dichloropropane	ug/l		10	<10	
CMT-4-4	42086-191	4/17/2007 12:15:00 PM	BN	Groundwater		Bromodichloromethane	ug/l		10	<10	
CMT-4-4	42086-191	4/17/2007 12:15:00 PM	BN	Groundwater		cis-1,3-Dichloropropene	ug/l		10	<10	
CMT-4-4	42086-191	4/17/2007 12:15:00 PM	BN	Groundwater		Toluene	ug/l		10	<10	
CMT-4-4	42086-191	4/17/2007 12:15:00 PM	BN	Groundwater		trans-1,3-Dichloropropene	ug/l		10	<10	
CMT-4-4	42086-191	4/17/2007 12:15:00 PM	BN	Groundwater		1,1,2-Trichloroethane	ug/l		10	<10	
CMT-4-4	42086-191	4/17/2007 12:15:00 PM	BN	Groundwater		Tetrachloroethene	ug/l		10	<10	
CMT-4-4	42086-191	4/17/2007 12:15:00 PM	BN	Groundwater		Dibromochloromethane	ug/l		10	<10	
CMT-4-4	42086-191	4/17/2007 12:15:00 PM	BN	Groundwater		Chlorobenzene	ug/l		10	<10	
CMT-4-4	42086-191	4/17/2007 12:15:00 PM	BN	Groundwater		1,1,1,2-Tetrachloroethane	ug/l		10	<10	
CMT-4-4	42086-191	4/17/2007 12:15:00 PM	BN	Groundwater		Ethylbenzene	ug/l		10	<10	
CMT-4-4	42086-191	4/17/2007 12:15:00 PM	BN	Groundwater		m&p-Xylene	ug/l		10	<10	
CMT-4-4	42086-191	4/17/2007 12:15:00 PM	BN	Groundwater		o-Xylene	ug/l		10	<10	
CMT-4-4	42086-191	4/17/2007 12:15:00 PM	BN	Groundwater		Bromoform	ug/l		10	<10	
CMT-4-4	42086-191	4/17/2007 12:15:00 PM	BN	Groundwater		1,1,2,2-Tetrachloroethane	ug/l		10	<10	
CMT-4-4	42086-191	4/17/2007 12:15:00 PM	BN	Groundwater		1,3-Dichlorobenzene	ug/l		10	<10	
CMT-4-4	42086-191	4/17/2007 12:15:00 PM	BN	Groundwater		1,4-Dichlorobenzene	ug/l		10	<10	

To: Southern Earth Sciences, Inc.
Post Office Box 231238
Montgomery, Alabama 36123

Report Date: 02/06/2007
Project No.: 06-401
Project: ALDOT-Coliseum Blvd Plume

ENVIROCHEM
Environmental Laboratories

Well ID	Log No.	Date Sampled	Sampler	Matrix	Date Analyzed	Parameter	Units	Ini	MDL	Result	Flag
CMT-4-4	42086-191	4/17/2007 12:15:00 PM	BN	Groundwater		1,2-Dichlorobenzene	ug/l		10	<10	
	42086-192										
CMT-4-5	42086-192	4/17/2007 12:20:00 PM	BN	Groundwater	4/23/2007 2:45:00 AM	Chloromethane	ug/l	JD	1	<1	
CMT-4-5	42086-192	4/17/2007 12:20:00 PM	BN	Groundwater		Vinyl chloride	ug/l		1	148	
CMT-4-5	42086-192	4/17/2007 12:20:00 PM	BN	Groundwater		Chloroethane	ug/l		1	<1	
CMT-4-5	42086-192	4/17/2007 12:20:00 PM	BN	Groundwater		Trichlorofluoromethane	ug/l		1	<1	
CMT-4-5	42086-192	4/17/2007 12:20:00 PM	BN	Groundwater		1,1-Dichloroethene	ug/l		1	53	
CMT-4-5	42086-192	4/17/2007 12:20:00 PM	BN	Groundwater		Methylene chloride	ug/l		1	<1	
CMT-4-5	42086-192	4/17/2007 12:20:00 PM	BN	Groundwater		trans-1,2-Dichloroethene	ug/l		1	<1	
CMT-4-5	42086-192	4/17/2007 12:20:00 PM	BN	Groundwater		1,1-Dichloroethane	ug/l		1	<1	
CMT-4-5	42086-192	4/17/2007 12:20:00 PM	BN	Groundwater		cis-1,2-Dichloroethene	ug/l		1	335	
CMT-4-5	42086-192	4/17/2007 12:20:00 PM	BN	Groundwater		Chloroform	ug/l		1	6	
CMT-4-5	42086-192	4/17/2007 12:20:00 PM	BN	Groundwater		1,1,1-Trichloroethane	ug/l		1	<1	
CMT-4-5	42086-192	4/17/2007 12:20:00 PM	BN	Groundwater		Carbon tetrachloride	ug/l		1	<1	
CMT-4-5	42086-192	4/17/2007 12:20:00 PM	BN	Groundwater		Benzene	ug/l		1	<1	
CMT-4-5	42086-192	4/17/2007 12:20:00 PM	BN	Groundwater		1,2-Dichloroethane	ug/l		1	<1	
CMT-4-5	42086-192	4/17/2007 12:20:00 PM	BN	Groundwater		Trichloroethene	ug/l		1	117	
CMT-4-5	42086-192	4/17/2007 12:20:00 PM	BN	Groundwater		1,2-Dichloropropane	ug/l		1	<1	
CMT-4-5	42086-192	4/17/2007 12:20:00 PM	BN	Groundwater		Bromodichloromethane	ug/l		1	<1	
CMT-4-5	42086-192	4/17/2007 12:20:00 PM	BN	Groundwater		cis-1,3-Dichloropropene	ug/l		1	<1	
CMT-4-5	42086-192	4/17/2007 12:20:00 PM	BN	Groundwater		Toluene	ug/l		1	<1	
CMT-4-5	42086-192	4/17/2007 12:20:00 PM	BN	Groundwater		trans-1,3-Dichloropropene	ug/l		1	<1	
CMT-4-5	42086-192	4/17/2007 12:20:00 PM	BN	Groundwater		1,1,2-Trichloroethane	ug/l		1	<1	
CMT-4-5	42086-192	4/17/2007 12:20:00 PM	BN	Groundwater		Tetrachloroethene	ug/l		1	<1	
CMT-4-5	42086-192	4/17/2007 12:20:00 PM	BN	Groundwater		Dibromochloromethane	ug/l		1	<1	
CMT-4-5	42086-192	4/17/2007 12:20:00 PM	BN	Groundwater		Chlorobenzene	ug/l		1	<1	
CMT-4-5	42086-192	4/17/2007 12:20:00 PM	BN	Groundwater		1,1,1,2-Tetrachloroethane	ug/l		1	<1	
CMT-4-5	42086-192	4/17/2007 12:20:00 PM	BN	Groundwater		Ethylbenzene	ug/l		1	<1	
CMT-4-5	42086-192	4/17/2007 12:20:00 PM	BN	Groundwater		m&p-Xylene	ug/l		1	<1	
CMT-4-5	42086-192	4/17/2007 12:20:00 PM	BN	Groundwater		o-Xylene	ug/l		1	<1	
CMT-4-5	42086-192	4/17/2007 12:20:00 PM	BN	Groundwater		Bromoform	ug/l		1	<1	
CMT-4-5	42086-192	4/17/2007 12:20:00 PM	BN	Groundwater		1,1,2,2-Tetrachloroethane	ug/l		1	<1	
CMT-4-5	42086-192	4/17/2007 12:20:00 PM	BN	Groundwater		1,3-Dichlorobenzene	ug/l		1	<1	
CMT-4-5	42086-192	4/17/2007 12:20:00 PM	BN	Groundwater		1,4-Dichlorobenzene	ug/l		1	<1	

To: Southern Earth Sciences, Inc.
Post Office Box 231238
Montgomery, Alabama 36123

Report Date: 02/06/2007
Project No.: 06-401
Project: ALDOT-Coliseum Blvd Plume

ENVIROCHEM
Environmental Laboratories

Well ID	Log No.	Date Sampled	Sampler	Matrix	Date Analyzed	Parameter	Units	Ini	MDL	Result	Flag
CMT-4-5	42086-192	4/17/2007 12:20:00 PM	BN	Groundwater		1,2-Dichlorobenzene	ug/l		1	<1	
	42086-193										
CMT-4-6	42086-193	4/17/2007 10:20:00 AM	BN	Groundwater	4/23/2007 3:10:00 AM	Chloromethane	ug/l	JD	20	<20	
CMT-4-6	42086-193	4/17/2007 10:20:00 AM	BN	Groundwater		Vinyl chloride	ug/l		20	<20	
CMT-4-6	42086-193	4/17/2007 10:20:00 AM	BN	Groundwater		Chloroethane	ug/l		20	<20	
CMT-4-6	42086-193	4/17/2007 10:20:00 AM	BN	Groundwater		Trichlorofluoromethane	ug/l		20	<20	
CMT-4-6	42086-193	4/17/2007 10:20:00 AM	BN	Groundwater		1,1-Dichloroethene	ug/l		20	460	
CMT-4-6	42086-193	4/17/2007 10:20:00 AM	BN	Groundwater		Methylene chloride	ug/l		20	<20	
CMT-4-6	42086-193	4/17/2007 10:20:00 AM	BN	Groundwater		trans-1,2-Dichloroethene	ug/l		20	<20	
CMT-4-6	42086-193	4/17/2007 10:20:00 AM	BN	Groundwater		1,1-Dichloroethane	ug/l		20	<20	
CMT-4-6	42086-193	4/17/2007 10:20:00 AM	BN	Groundwater		cis-1,2-Dichloroethene	ug/l		20	69	
CMT-4-6	42086-193	4/17/2007 10:20:00 AM	BN	Groundwater		Chloroform	ug/l		20	<20	
CMT-4-6	42086-193	4/17/2007 10:20:00 AM	BN	Groundwater		1,1,1-Trichloroethane	ug/l		20	<20	
CMT-4-6	42086-193	4/17/2007 10:20:00 AM	BN	Groundwater		Carbon tetrachloride	ug/l		20	93	
CMT-4-6	42086-193	4/17/2007 10:20:00 AM	BN	Groundwater		Benzene	ug/l		20	<20	
CMT-4-6	42086-193	4/17/2007 10:20:00 AM	BN	Groundwater		1,2-Dichloroethane	ug/l		20	<20	
CMT-4-6	42086-193	4/17/2007 10:20:00 AM	BN	Groundwater		Trichloroethene	ug/l		20	5300	
CMT-4-6	42086-193	4/17/2007 10:20:00 AM	BN	Groundwater		1,2-Dichloropropane	ug/l		20	<20	
CMT-4-6	42086-193	4/17/2007 10:20:00 AM	BN	Groundwater		Bromodichloromethane	ug/l		20	<20	
CMT-4-6	42086-193	4/17/2007 10:20:00 AM	BN	Groundwater		cis-1,3-Dichloropropene	ug/l		20	<20	
CMT-4-6	42086-193	4/17/2007 10:20:00 AM	BN	Groundwater		Toluene	ug/l		20	<20	
CMT-4-6	42086-193	4/17/2007 10:20:00 AM	BN	Groundwater		trans-1,3-Dichloropropene	ug/l		20	<20	
CMT-4-6	42086-193	4/17/2007 10:20:00 AM	BN	Groundwater		1,1,2-Trichloroethane	ug/l		20	<20	
CMT-4-6	42086-193	4/17/2007 10:20:00 AM	BN	Groundwater		Tetrachloroethene	ug/l		20	<20	
CMT-4-6	42086-193	4/17/2007 10:20:00 AM	BN	Groundwater		Dibromochloromethane	ug/l		20	<20	
CMT-4-6	42086-193	4/17/2007 10:20:00 AM	BN	Groundwater		Chlorobenzene	ug/l		20	<20	
CMT-4-6	42086-193	4/17/2007 10:20:00 AM	BN	Groundwater		1,1,1,2-Tetrachloroethane	ug/l		20	<20	
CMT-4-6	42086-193	4/17/2007 10:20:00 AM	BN	Groundwater		Ethylbenzene	ug/l		20	<20	
CMT-4-6	42086-193	4/17/2007 10:20:00 AM	BN	Groundwater		m&p-Xylene	ug/l		20	<20	
CMT-4-6	42086-193	4/17/2007 10:20:00 AM	BN	Groundwater		o-Xylene	ug/l		20	<20	
CMT-4-6	42086-193	4/17/2007 10:20:00 AM	BN	Groundwater		Bromoform	ug/l		20	<20	
CMT-4-6	42086-193	4/17/2007 10:20:00 AM	BN	Groundwater		1,1,2,2-Tetrachloroethane	ug/l		20	<20	
CMT-4-6	42086-193	4/17/2007 10:20:00 AM	BN	Groundwater		1,3-Dichlorobenzene	ug/l		20	<20	
CMT-4-6	42086-193	4/17/2007 10:20:00 AM	BN	Groundwater		1,4-Dichlorobenzene	ug/l		20	<20	

To: Southern Earth Sciences, Inc.
Post Office Box 231238
Montgomery, Alabama 36123

Report Date: 02/06/2007
Project No.: 06-401
Project: ALDOT-Coliseum Blvd Plume

ENVIROCHEM
Environmental Laboratories

Well ID	Log No.	Date Sampled	Sampler	Matrix	Date Analyzed	Parameter	Units	Ini	MDL	Result	Flag
CMT-4-6	42086-193	4/17/2007 10:20:00 AM	BN	Groundwater		1,2-Dichlorobenzene	ug/l		20	<20	
	42086-194										
CMT-4-7	42086-194	4/17/2007 10:30:00 AM	BN	Groundwater	4/23/2007 3:35:00 AM	Chloromethane	ug/l	JD	10	<10	
CMT-4-7	42086-194	4/17/2007 10:30:00 AM	BN	Groundwater		Vinyl chloride	ug/l		10	70	
CMT-4-7	42086-194	4/17/2007 10:30:00 AM	BN	Groundwater		Chloroethane	ug/l		10	<10	
CMT-4-7	42086-194	4/17/2007 10:30:00 AM	BN	Groundwater		Trichlorofluoromethane	ug/l		10	<10	
CMT-4-7	42086-194	4/17/2007 10:30:00 AM	BN	Groundwater		1,1-Dichloroethene	ug/l		10	200	
CMT-4-7	42086-194	4/17/2007 10:30:00 AM	BN	Groundwater		Methylene chloride	ug/l		10	<10	
CMT-4-7	42086-194	4/17/2007 10:30:00 AM	BN	Groundwater		trans-1,2-Dichloroethene	ug/l		10	<10	
CMT-4-7	42086-194	4/17/2007 10:30:00 AM	BN	Groundwater		1,1-Dichloroethane	ug/l		10	<10	
CMT-4-7	42086-194	4/17/2007 10:30:00 AM	BN	Groundwater		cis-1,2-Dichloroethene	ug/l		10	2100	
CMT-4-7	42086-194	4/17/2007 10:30:00 AM	BN	Groundwater		Chloroform	ug/l		10	<10	
CMT-4-7	42086-194	4/17/2007 10:30:00 AM	BN	Groundwater		1,1,1-Trichloroethane	ug/l		10	<10	
CMT-4-7	42086-194	4/17/2007 10:30:00 AM	BN	Groundwater		Carbon tetrachloride	ug/l		10	<10	
CMT-4-7	42086-194	4/17/2007 10:30:00 AM	BN	Groundwater		Benzene	ug/l		10	<10	
CMT-4-7	42086-194	4/17/2007 10:30:00 AM	BN	Groundwater		1,2-Dichloroethane	ug/l		10	<10	
CMT-4-7	42086-194	4/17/2007 10:30:00 AM	BN	Groundwater		Trichloroethene	ug/l		10	4700	
CMT-4-7	42086-194	4/17/2007 10:30:00 AM	BN	Groundwater		1,2-Dichloropropane	ug/l		10	<10	
CMT-4-7	42086-194	4/17/2007 10:30:00 AM	BN	Groundwater		Bromodichloromethane	ug/l		10	<10	
CMT-4-7	42086-194	4/17/2007 10:30:00 AM	BN	Groundwater		cis-1,3-Dichloropropene	ug/l		10	<10	
CMT-4-7	42086-194	4/17/2007 10:30:00 AM	BN	Groundwater		Toluene	ug/l		10	<10	
CMT-4-7	42086-194	4/17/2007 10:30:00 AM	BN	Groundwater		trans-1,3-Dichloropropene	ug/l		10	<10	
CMT-4-7	42086-194	4/17/2007 10:30:00 AM	BN	Groundwater		1,1,2-Trichloroethane	ug/l		10	<10	
CMT-4-7	42086-194	4/17/2007 10:30:00 AM	BN	Groundwater		Tetrachloroethene	ug/l		10	<10	
CMT-4-7	42086-194	4/17/2007 10:30:00 AM	BN	Groundwater		Dibromochloromethane	ug/l		10	<10	
CMT-4-7	42086-194	4/17/2007 10:30:00 AM	BN	Groundwater		Chlorobenzene	ug/l		10	<10	
CMT-4-7	42086-194	4/17/2007 10:30:00 AM	BN	Groundwater		1,1,1,2-Tetrachloroethane	ug/l		10	<10	
CMT-4-7	42086-194	4/17/2007 10:30:00 AM	BN	Groundwater		Ethylbenzene	ug/l		10	<10	
CMT-4-7	42086-194	4/17/2007 10:30:00 AM	BN	Groundwater		m&p-Xylene	ug/l		10	<10	
CMT-4-7	42086-194	4/17/2007 10:30:00 AM	BN	Groundwater		o-Xylene	ug/l		10	<10	
CMT-4-7	42086-194	4/17/2007 10:30:00 AM	BN	Groundwater		Bromoform	ug/l		10	<10	
CMT-4-7	42086-194	4/17/2007 10:30:00 AM	BN	Groundwater		1,1,2,2-Tetrachloroethane	ug/l		10	<10	
CMT-4-7	42086-194	4/17/2007 10:30:00 AM	BN	Groundwater		1,3-Dichlorobenzene	ug/l		10	<10	
CMT-4-7	42086-194	4/17/2007 10:30:00 AM	BN	Groundwater		1,4-Dichlorobenzene	ug/l		10	<10	

To: Southern Earth Sciences, Inc.
Post Office Box 231238
Montgomery, Alabama 36123

Report Date: 02/06/2007
Project No.: 06-401
Project: ALDOT-Coliseum Blvd Plume

ENVIROCHEM
Environmental Laboratories

Well ID	Log No.	Date Sampled	Sampler	Matrix	Date Analyzed	Parameter	Units	Ini	MDL	Result	Flag
CMT-4-7	42086-194	4/17/2007 10:30:00 AM	BN	Groundwater		1,2-Dichlorobenzene	ug/l		10	<10	
	42086-110										
MW-101	42086-110	4/11/2007 10:42:00 AM	RS	Groundwater	4/15/2007 9:19:00 AM	Chloromethane	ug/l	JD	1	<1	
MW-101	42086-110	4/11/2007 10:42:00 AM	RS	Groundwater		Vinyl chloride	ug/l		1	<1	
MW-101	42086-110	4/11/2007 10:42:00 AM	RS	Groundwater		Chloroethane	ug/l		1	<1	
MW-101	42086-110	4/11/2007 10:42:00 AM	RS	Groundwater		Trichlorofluoromethane	ug/l		1	<1	
MW-101	42086-110	4/11/2007 10:42:00 AM	RS	Groundwater		1,1-Dichloroethene	ug/l		1	<1	
MW-101	42086-110	4/11/2007 10:42:00 AM	RS	Groundwater		Methylene chloride	ug/l		1	<1	
MW-101	42086-110	4/11/2007 10:42:00 AM	RS	Groundwater		trans-1,2-Dichloroethene	ug/l		1	<1	
MW-101	42086-110	4/11/2007 10:42:00 AM	RS	Groundwater		1,1-Dichloroethane	ug/l		1	<1	
MW-101	42086-110	4/11/2007 10:42:00 AM	RS	Groundwater		cis-1,2-Dichloroethene	ug/l		1	<1	
MW-101	42086-110	4/11/2007 10:42:00 AM	RS	Groundwater		Chloroform	ug/l		1	<1	
MW-101	42086-110	4/11/2007 10:42:00 AM	RS	Groundwater		1,1,1-Trichloroethane	ug/l		1	<1	
MW-101	42086-110	4/11/2007 10:42:00 AM	RS	Groundwater		Carbon tetrachloride	ug/l		1	<1	
MW-101	42086-110	4/11/2007 10:42:00 AM	RS	Groundwater		Benzene	ug/l		1	<1	
MW-101	42086-110	4/11/2007 10:42:00 AM	RS	Groundwater		1,2-Dichloroethane	ug/l		1	<1	
MW-101	42086-110	4/11/2007 10:42:00 AM	RS	Groundwater		Trichloroethene	ug/l		1	18	
MW-101	42086-110	4/11/2007 10:42:00 AM	RS	Groundwater		1,2-Dichloropropane	ug/l		1	<1	
MW-101	42086-110	4/11/2007 10:42:00 AM	RS	Groundwater		Bromodichloromethane	ug/l		1	<1	
MW-101	42086-110	4/11/2007 10:42:00 AM	RS	Groundwater		cis-1,3-Dichloropropene	ug/l		1	<1	
MW-101	42086-110	4/11/2007 10:42:00 AM	RS	Groundwater		Toluene	ug/l		1	<1	
MW-101	42086-110	4/11/2007 10:42:00 AM	RS	Groundwater		trans-1,3-Dichloropropene	ug/l		1	<1	
MW-101	42086-110	4/11/2007 10:42:00 AM	RS	Groundwater		1,1,2-Trichloroethane	ug/l		1	<1	
MW-101	42086-110	4/11/2007 10:42:00 AM	RS	Groundwater		Tetrachloroethene	ug/l		1	<1	
MW-101	42086-110	4/11/2007 10:42:00 AM	RS	Groundwater		Dibromochloromethane	ug/l		1	<1	
MW-101	42086-110	4/11/2007 10:42:00 AM	RS	Groundwater		Chlorobenzene	ug/l		1	<1	
MW-101	42086-110	4/11/2007 10:42:00 AM	RS	Groundwater		1,1,1,2-Tetrachloroethane	ug/l		1	<1	
MW-101	42086-110	4/11/2007 10:42:00 AM	RS	Groundwater		Ethylbenzene	ug/l		1	<1	
MW-101	42086-110	4/11/2007 10:42:00 AM	RS	Groundwater		m&p-Xylene	ug/l		1	<1	
MW-101	42086-110	4/11/2007 10:42:00 AM	RS	Groundwater		o-Xylene	ug/l		1	<1	
MW-101	42086-110	4/11/2007 10:42:00 AM	RS	Groundwater		Bromoform	ug/l		1	<1	
MW-101	42086-110	4/11/2007 10:42:00 AM	RS	Groundwater		1,1,2,2-Tetrachloroethane	ug/l		1	<1	
MW-101	42086-110	4/11/2007 10:42:00 AM	RS	Groundwater		1,3-Dichlorobenzene	ug/l		1	<1	
MW-101	42086-110	4/11/2007 10:42:00 AM	RS	Groundwater		1,4-Dichlorobenzene	ug/l		1	<1	

To: Southern Earth Sciences, Inc.
Post Office Box 231238
Montgomery, Alabama 36123

Report Date: 02/06/2007
Project No.: 06-401
Project: ALDOT-Coliseum Blvd Plume

ENVIROCHEM
Environmental Laboratories

Well ID	Log No.	Date Sampled	Sampler	Matrix	Date Analyzed	Parameter	Units	Ini	MDL	Result	Flag
MW-101	42086-110	4/11/2007 10:42:00 AM	RS	Groundwater		1,2-Dichlorobenzene	ug/l		1	<1	
	42086-137										
MW-102	42086-137	4/12/2007 1:30:00 PM	RS	Groundwater	4/16/2007 4:58:00 PM	Chloromethane	ug/l	JD	1	<1	
MW-102	42086-137	4/12/2007 1:30:00 PM	RS	Groundwater		Vinyl chloride	ug/l		1	<1	
MW-102	42086-137	4/12/2007 1:30:00 PM	RS	Groundwater		Chloroethane	ug/l		1	<1	
MW-102	42086-137	4/12/2007 1:30:00 PM	RS	Groundwater		Trichlorofluoromethane	ug/l		1	<1	
MW-102	42086-137	4/12/2007 1:30:00 PM	RS	Groundwater		1,1-Dichloroethene	ug/l		1	<1	
MW-102	42086-137	4/12/2007 1:30:00 PM	RS	Groundwater		Methylene chloride	ug/l		1	<1	
MW-102	42086-137	4/12/2007 1:30:00 PM	RS	Groundwater		trans-1,2-Dichloroethene	ug/l		1	<1	
MW-102	42086-137	4/12/2007 1:30:00 PM	RS	Groundwater		1,1-Dichloroethane	ug/l		1	<1	
MW-102	42086-137	4/12/2007 1:30:00 PM	RS	Groundwater		cis-1,2-Dichloroethene	ug/l		1	<1	
MW-102	42086-137	4/12/2007 1:30:00 PM	RS	Groundwater		Chloroform	ug/l		1	<1	
MW-102	42086-137	4/12/2007 1:30:00 PM	RS	Groundwater		1,1,1-Trichloroethane	ug/l		1	<1	
MW-102	42086-137	4/12/2007 1:30:00 PM	RS	Groundwater		Carbon tetrachloride	ug/l		1	<1	
MW-102	42086-137	4/12/2007 1:30:00 PM	RS	Groundwater		Benzene	ug/l		1	<1	
MW-102	42086-137	4/12/2007 1:30:00 PM	RS	Groundwater		1,2-Dichloroethane	ug/l		1	<1	
MW-102	42086-137	4/12/2007 1:30:00 PM	RS	Groundwater		Trichloroethene	ug/l		1	<1	
MW-102	42086-137	4/12/2007 1:30:00 PM	RS	Groundwater		1,2-Dichloropropane	ug/l		1	<1	
MW-102	42086-137	4/12/2007 1:30:00 PM	RS	Groundwater		Bromodichloromethane	ug/l		1	<1	
MW-102	42086-137	4/12/2007 1:30:00 PM	RS	Groundwater		cis-1,3-Dichloropropene	ug/l		1	<1	
MW-102	42086-137	4/12/2007 1:30:00 PM	RS	Groundwater		Toluene	ug/l		1	<1	
MW-102	42086-137	4/12/2007 1:30:00 PM	RS	Groundwater		trans-1,3-Dichloropropene	ug/l		1	<1	
MW-102	42086-137	4/12/2007 1:30:00 PM	RS	Groundwater		1,1,2-Trichloroethane	ug/l		1	<1	
MW-102	42086-137	4/12/2007 1:30:00 PM	RS	Groundwater		Tetrachloroethene	ug/l		1	<1	
MW-102	42086-137	4/12/2007 1:30:00 PM	RS	Groundwater		Dibromochloromethane	ug/l		1	<1	
MW-102	42086-137	4/12/2007 1:30:00 PM	RS	Groundwater		Chlorobenzene	ug/l		1	<1	
MW-102	42086-137	4/12/2007 1:30:00 PM	RS	Groundwater		1,1,1,2-Tetrachloroethane	ug/l		1	<1	
MW-102	42086-137	4/12/2007 1:30:00 PM	RS	Groundwater		Ethylbenzene	ug/l		1	<1	
MW-102	42086-137	4/12/2007 1:30:00 PM	RS	Groundwater		m&p-Xylene	ug/l		1	<1	
MW-102	42086-137	4/12/2007 1:30:00 PM	RS	Groundwater		o-Xylene	ug/l		1	<1	
MW-102	42086-137	4/12/2007 1:30:00 PM	RS	Groundwater		Bromoform	ug/l		1	<1	
MW-102	42086-137	4/12/2007 1:30:00 PM	RS	Groundwater		1,1,2,2-Tetrachloroethane	ug/l		1	<1	
MW-102	42086-137	4/12/2007 1:30:00 PM	RS	Groundwater		1,3-Dichlorobenzene	ug/l		1	<1	
MW-102	42086-137	4/12/2007 1:30:00 PM	RS	Groundwater		1,4-Dichlorobenzene	ug/l		1	<1	

To: Southern Earth Sciences, Inc.
Post Office Box 231238
Montgomery, Alabama 36123

Report Date: 02/06/2007
Project No.: 06-401
Project: ALDOT-Coliseum Blvd Plume

ENVIROCHEM
Environmental Laboratories

Well ID	Log No.	Date Sampled	Sampler	Matrix	Date Analyzed	Parameter	Units	Ini	MDL	Result	Flag
MW-102	42086-137	4/12/2007 1:30:00 PM	RS	Groundwater		1,2-Dichlorobenzene	ug/l		1	<1	
	42086-087										
MW-103	42086-087	4/10/2007 12:51:00 PM	WM	Groundwater	4/12/2007 10:08:00 PM	Chloromethane	ug/l	JD	1	<1	
MW-103	42086-087	4/10/2007 12:51:00 PM	WM	Groundwater		Vinyl chloride	ug/l		1	<1	
MW-103	42086-087	4/10/2007 12:51:00 PM	WM	Groundwater		Chloroethane	ug/l		1	<1	
MW-103	42086-087	4/10/2007 12:51:00 PM	WM	Groundwater		Trichlorofluoromethane	ug/l		1	<1	
MW-103	42086-087	4/10/2007 12:51:00 PM	WM	Groundwater		1,1-Dichloroethene	ug/l		1	<1	
MW-103	42086-087	4/10/2007 12:51:00 PM	WM	Groundwater		Methylene chloride	ug/l		1	<1	
MW-103	42086-087	4/10/2007 12:51:00 PM	WM	Groundwater		trans-1,2-Dichloroethene	ug/l		1	<1	
MW-103	42086-087	4/10/2007 12:51:00 PM	WM	Groundwater		1,1-Dichloroethane	ug/l		1	<1	
MW-103	42086-087	4/10/2007 12:51:00 PM	WM	Groundwater		cis-1,2-Dichloroethene	ug/l		1	<1	
MW-103	42086-087	4/10/2007 12:51:00 PM	WM	Groundwater		Chloroform	ug/l		1	<1	
MW-103	42086-087	4/10/2007 12:51:00 PM	WM	Groundwater		1,1,1-Trichloroethane	ug/l		1	<1	
MW-103	42086-087	4/10/2007 12:51:00 PM	WM	Groundwater		Carbon tetrachloride	ug/l		1	<1	
MW-103	42086-087	4/10/2007 12:51:00 PM	WM	Groundwater		Benzene	ug/l		1	<1	
MW-103	42086-087	4/10/2007 12:51:00 PM	WM	Groundwater		1,2-Dichloroethane	ug/l		1	<1	
MW-103	42086-087	4/10/2007 12:51:00 PM	WM	Groundwater		Trichloroethene	ug/l		1	<1	
MW-103	42086-087	4/10/2007 12:51:00 PM	WM	Groundwater		1,2-Dichloropropane	ug/l		1	<1	
MW-103	42086-087	4/10/2007 12:51:00 PM	WM	Groundwater		Bromodichloromethane	ug/l		1	<1	
MW-103	42086-087	4/10/2007 12:51:00 PM	WM	Groundwater		cis-1,3-Dichloropropene	ug/l		1	<1	
MW-103	42086-087	4/10/2007 12:51:00 PM	WM	Groundwater		Toluene	ug/l		1	<1	
MW-103	42086-087	4/10/2007 12:51:00 PM	WM	Groundwater		trans-1,3-Dichloropropene	ug/l		1	<1	
MW-103	42086-087	4/10/2007 12:51:00 PM	WM	Groundwater		1,1,2-Trichloroethane	ug/l		1	<1	
MW-103	42086-087	4/10/2007 12:51:00 PM	WM	Groundwater		Tetrachloroethene	ug/l		1	<1	
MW-103	42086-087	4/10/2007 12:51:00 PM	WM	Groundwater		Dibromochloromethane	ug/l		1	<1	
MW-103	42086-087	4/10/2007 12:51:00 PM	WM	Groundwater		Chlorobenzene	ug/l		1	<1	
MW-103	42086-087	4/10/2007 12:51:00 PM	WM	Groundwater		1,1,1,2-Tetrachloroethane	ug/l		1	<1	
MW-103	42086-087	4/10/2007 12:51:00 PM	WM	Groundwater		Ethylbenzene	ug/l		1	<1	
MW-103	42086-087	4/10/2007 12:51:00 PM	WM	Groundwater		m&p-Xylene	ug/l		1	<1	
MW-103	42086-087	4/10/2007 12:51:00 PM	WM	Groundwater		o-Xylene	ug/l		1	<1	
MW-103	42086-087	4/10/2007 12:51:00 PM	WM	Groundwater		Bromoform	ug/l		1	<1	
MW-103	42086-087	4/10/2007 12:51:00 PM	WM	Groundwater		1,1,2,2-Tetrachloroethane	ug/l		1	<1	
MW-103	42086-087	4/10/2007 12:51:00 PM	WM	Groundwater		1,3-Dichlorobenzene	ug/l		1	<1	
MW-103	42086-087	4/10/2007 12:51:00 PM	WM	Groundwater		1,4-Dichlorobenzene	ug/l		1	<1	

To: Southern Earth Sciences, Inc.
Post Office Box 231238
Montgomery, Alabama 36123

Report Date: 02/06/2007
Project No.: 06-401
Project: ALDOT-Coliseum Blvd Plume

ENVIROCHEM
Environmental Laboratories

Well ID	Log No.	Date Sampled	Sampler	Matrix	Date Analyzed	Parameter	Units	Ini	MDL	Result	Flag
MW-103	42086-087	4/10/2007 12:51:00 PM	WM	Groundwater		1,2-Dichlorobenzene	ug/l		1	<1	
	42086-209										
MW-106	42086-209	4/18/2007 9:55:00 AM	WM	Groundwater	4/27/2007 6:57:00 PM	Chloromethane	ug/l	JD	1	<1	
MW-106	42086-209	4/18/2007 9:55:00 AM	WM	Groundwater		Vinyl chloride	ug/l		1	<1	
MW-106	42086-209	4/18/2007 9:55:00 AM	WM	Groundwater		Chloroethane	ug/l		1	<1	
MW-106	42086-209	4/18/2007 9:55:00 AM	WM	Groundwater		Trichlorofluoromethane	ug/l		1	<1	
MW-106	42086-209	4/18/2007 9:55:00 AM	WM	Groundwater		1,1-Dichloroethene	ug/l		1	5	
MW-106	42086-209	4/18/2007 9:55:00 AM	WM	Groundwater		Methylene chloride	ug/l		1	<1	
MW-106	42086-209	4/18/2007 9:55:00 AM	WM	Groundwater		trans-1,2-Dichloroethene	ug/l		1	<1	
MW-106	42086-209	4/18/2007 9:55:00 AM	WM	Groundwater		1,1-Dichloroethane	ug/l		1	<1	
MW-106	42086-209	4/18/2007 9:55:00 AM	WM	Groundwater		cis-1,2-Dichloroethene	ug/l		1	21	
MW-106	42086-209	4/18/2007 9:55:00 AM	WM	Groundwater		Chloroform	ug/l		1	4	
MW-106	42086-209	4/18/2007 9:55:00 AM	WM	Groundwater		1,1,1-Trichloroethane	ug/l		1	<1	
MW-106	42086-209	4/18/2007 9:55:00 AM	WM	Groundwater		Carbon tetrachloride	ug/l		1	<1	
MW-106	42086-209	4/18/2007 9:55:00 AM	WM	Groundwater		Benzene	ug/l		1	<1	
MW-106	42086-209	4/18/2007 9:55:00 AM	WM	Groundwater		1,2-Dichloroethane	ug/l		1	<1	
MW-106	42086-209	4/18/2007 9:55:00 AM	WM	Groundwater		Trichloroethene	ug/l		1	872	
MW-106	42086-209	4/18/2007 9:55:00 AM	WM	Groundwater		1,2-Dichloropropane	ug/l		1	<1	
MW-106	42086-209	4/18/2007 9:55:00 AM	WM	Groundwater		Bromodichloromethane	ug/l		1	<1	
MW-106	42086-209	4/18/2007 9:55:00 AM	WM	Groundwater		cis-1,3-Dichloropropene	ug/l		1	<1	
MW-106	42086-209	4/18/2007 9:55:00 AM	WM	Groundwater		Toluene	ug/l		1	<1	
MW-106	42086-209	4/18/2007 9:55:00 AM	WM	Groundwater		trans-1,3-Dichloropropene	ug/l		1	<1	
MW-106	42086-209	4/18/2007 9:55:00 AM	WM	Groundwater		1,1,2-Trichloroethane	ug/l		1	<1	
MW-106	42086-209	4/18/2007 9:55:00 AM	WM	Groundwater		Tetrachloroethene	ug/l		1	<1	
MW-106	42086-209	4/18/2007 9:55:00 AM	WM	Groundwater		Dibromochloromethane	ug/l		1	<1	
MW-106	42086-209	4/18/2007 9:55:00 AM	WM	Groundwater		Chlorobenzene	ug/l		1	<1	
MW-106	42086-209	4/18/2007 9:55:00 AM	WM	Groundwater		1,1,1,2-Tetrachloroethane	ug/l		1	<1	
MW-106	42086-209	4/18/2007 9:55:00 AM	WM	Groundwater		Ethylbenzene	ug/l		1	<1	
MW-106	42086-209	4/18/2007 9:55:00 AM	WM	Groundwater		m&p-Xylene	ug/l		1	<1	
MW-106	42086-209	4/18/2007 9:55:00 AM	WM	Groundwater		o-Xylene	ug/l		1	<1	
MW-106	42086-209	4/18/2007 9:55:00 AM	WM	Groundwater		Bromoform	ug/l		1	<1	
MW-106	42086-209	4/18/2007 9:55:00 AM	WM	Groundwater		1,1,2,2-Tetrachloroethane	ug/l		1	<1	
MW-106	42086-209	4/18/2007 9:55:00 AM	WM	Groundwater		1,3-Dichlorobenzene	ug/l		1	<1	
MW-106	42086-209	4/18/2007 9:55:00 AM	WM	Groundwater		1,4-Dichlorobenzene	ug/l		1	<1	

To: Southern Earth Sciences, Inc.
Post Office Box 231238
Montgomery, Alabama 36123

Report Date: 02/06/2007
Project No.: 06-401
Project: ALDOT-Coliseum Blvd Plume

ENVIROCHEM
Environmental Laboratories

Well ID	Log No.	Date Sampled	Sampler	Matrix	Date Analyzed	Parameter	Units	Ini	MDL	Result	Flag
MW-106	42086-209	4/18/2007 9:55:00 AM	WM	Groundwater		1,2-Dichlorobenzene	ug/l		1	<1	
	42086-173										
MW-107	42086-173	4/16/2007 3:05:00 PM	WM	Groundwater	4/19/2007 10:01:00 PM	Chloromethane	ug/l	MB	1	<1	
MW-107	42086-173	4/16/2007 3:05:00 PM	WM	Groundwater		Vinyl chloride	ug/l		1	<1	
MW-107	42086-173	4/16/2007 3:05:00 PM	WM	Groundwater		Chloroethane	ug/l		1	<1	
MW-107	42086-173	4/16/2007 3:05:00 PM	WM	Groundwater		Trichlorofluoromethane	ug/l		1	<1	
MW-107	42086-173	4/16/2007 3:05:00 PM	WM	Groundwater		1,1-Dichloroethene	ug/l		1	<1	
MW-107	42086-173	4/16/2007 3:05:00 PM	WM	Groundwater		Methylene chloride	ug/l		1	<1	
MW-107	42086-173	4/16/2007 3:05:00 PM	WM	Groundwater		trans-1,2-Dichloroethene	ug/l		1	<1	
MW-107	42086-173	4/16/2007 3:05:00 PM	WM	Groundwater		1,1-Dichloroethane	ug/l		1	<1	
MW-107	42086-173	4/16/2007 3:05:00 PM	WM	Groundwater		cis-1,2-Dichloroethene	ug/l		1	<1	
MW-107	42086-173	4/16/2007 3:05:00 PM	WM	Groundwater		Chloroform	ug/l		1	<1	
MW-107	42086-173	4/16/2007 3:05:00 PM	WM	Groundwater		1,1,1-Trichloroethane	ug/l		1	<1	
MW-107	42086-173	4/16/2007 3:05:00 PM	WM	Groundwater		Carbon tetrachloride	ug/l		1	<1	
MW-107	42086-173	4/16/2007 3:05:00 PM	WM	Groundwater		Benzene	ug/l		1	<1	
MW-107	42086-173	4/16/2007 3:05:00 PM	WM	Groundwater		1,2-Dichloroethane	ug/l		1	<1	
MW-107	42086-173	4/16/2007 3:05:00 PM	WM	Groundwater		Trichloroethene	ug/l		1	36	
MW-107	42086-173	4/16/2007 3:05:00 PM	WM	Groundwater		1,2-Dichloropropane	ug/l		1	<1	
MW-107	42086-173	4/16/2007 3:05:00 PM	WM	Groundwater		Bromodichloromethane	ug/l		1	<1	
MW-107	42086-173	4/16/2007 3:05:00 PM	WM	Groundwater		cis-1,3-Dichloropropene	ug/l		1	<1	
MW-107	42086-173	4/16/2007 3:05:00 PM	WM	Groundwater		Toluene	ug/l		1	<1	
MW-107	42086-173	4/16/2007 3:05:00 PM	WM	Groundwater		trans-1,3-Dichloropropene	ug/l		1	<1	
MW-107	42086-173	4/16/2007 3:05:00 PM	WM	Groundwater		1,1,2-Trichloroethane	ug/l		1	<1	
MW-107	42086-173	4/16/2007 3:05:00 PM	WM	Groundwater		Tetrachloroethene	ug/l		1	<1	
MW-107	42086-173	4/16/2007 3:05:00 PM	WM	Groundwater		Dibromochloromethane	ug/l		1	<1	
MW-107	42086-173	4/16/2007 3:05:00 PM	WM	Groundwater		Chlorobenzene	ug/l		1	<1	
MW-107	42086-173	4/16/2007 3:05:00 PM	WM	Groundwater		1,1,1,2-Tetrachloroethane	ug/l		1	<1	
MW-107	42086-173	4/16/2007 3:05:00 PM	WM	Groundwater		Ethylbenzene	ug/l		1	<1	
MW-107	42086-173	4/16/2007 3:05:00 PM	WM	Groundwater		m&p-Xylene	ug/l		1	<1	
MW-107	42086-173	4/16/2007 3:05:00 PM	WM	Groundwater		o-Xylene	ug/l		1	<1	
MW-107	42086-173	4/16/2007 3:05:00 PM	WM	Groundwater		Bromoform	ug/l		1	<1	
MW-107	42086-173	4/16/2007 3:05:00 PM	WM	Groundwater		1,1,2,2-Tetrachloroethane	ug/l		1	<1	
MW-107	42086-173	4/16/2007 3:05:00 PM	WM	Groundwater		1,3-Dichlorobenzene	ug/l		1	<1	
MW-107	42086-173	4/16/2007 3:05:00 PM	WM	Groundwater		1,4-Dichlorobenzene	ug/l		1	<1	

To: Southern Earth Sciences, Inc.
Post Office Box 231238
Montgomery, Alabama 36123

Report Date: 02/06/2007
Project No.: 06-401
Project: ALDOT-Coliseum Blvd Plume

ENVIROCHEM
Environmental Laboratories

Well ID	Log No.	Date Sampled	Sampler	Matrix	Date Analyzed	Parameter	Units	Ini	MDL	Result	Flag
MW-107	42086-173	4/16/2007 3:05:00 PM	WM	Groundwater		1,2-Dichlorobenzene	ug/l		1	<1	
	42086-182										
MW-108	42086-182	4/17/2007 10:17:00 AM	DM	Groundwater	4/22/2007 10:10:00 PM	Chloromethane	ug/l	MB	1	<1	
MW-108	42086-182	4/17/2007 10:17:00 AM	DM	Groundwater		Vinyl chloride	ug/l		1	<1	
MW-108	42086-182	4/17/2007 10:17:00 AM	DM	Groundwater		Chloroethane	ug/l		1	<1	
MW-108	42086-182	4/17/2007 10:17:00 AM	DM	Groundwater		Trichlorofluoromethane	ug/l		1	<1	
MW-108	42086-182	4/17/2007 10:17:00 AM	DM	Groundwater		1,1-Dichloroethene	ug/l		1	<1	
MW-108	42086-182	4/17/2007 10:17:00 AM	DM	Groundwater		Methylene chloride	ug/l		1	<1	
MW-108	42086-182	4/17/2007 10:17:00 AM	DM	Groundwater		trans-1,2-Dichloroethene	ug/l		1	<1	
MW-108	42086-182	4/17/2007 10:17:00 AM	DM	Groundwater		1,1-Dichloroethane	ug/l		1	<1	
MW-108	42086-182	4/17/2007 10:17:00 AM	DM	Groundwater		cis-1,2-Dichloroethene	ug/l		1	2	
MW-108	42086-182	4/17/2007 10:17:00 AM	DM	Groundwater		Chloroform	ug/l		1	3	
MW-108	42086-182	4/17/2007 10:17:00 AM	DM	Groundwater		1,1,1-Trichloroethane	ug/l		1	<1	
MW-108	42086-182	4/17/2007 10:17:00 AM	DM	Groundwater		Carbon tetrachloride	ug/l		1	<1	
MW-108	42086-182	4/17/2007 10:17:00 AM	DM	Groundwater		Benzene	ug/l		1	<1	
MW-108	42086-182	4/17/2007 10:17:00 AM	DM	Groundwater		1,2-Dichloroethane	ug/l		1	<1	
MW-108	42086-182	4/17/2007 10:17:00 AM	DM	Groundwater		Trichloroethene	ug/l		1	54	
MW-108	42086-182	4/17/2007 10:17:00 AM	DM	Groundwater		1,2-Dichloropropane	ug/l		1	<1	
MW-108	42086-182	4/17/2007 10:17:00 AM	DM	Groundwater		Bromodichloromethane	ug/l		1	<1	
MW-108	42086-182	4/17/2007 10:17:00 AM	DM	Groundwater		cis-1,3-Dichloropropene	ug/l		1	<1	
MW-108	42086-182	4/17/2007 10:17:00 AM	DM	Groundwater		Toluene	ug/l		1	<1	
MW-108	42086-182	4/17/2007 10:17:00 AM	DM	Groundwater		trans-1,3-Dichloropropene	ug/l		1	<1	
MW-108	42086-182	4/17/2007 10:17:00 AM	DM	Groundwater		1,1,2-Trichloroethane	ug/l		1	<1	
MW-108	42086-182	4/17/2007 10:17:00 AM	DM	Groundwater		Tetrachloroethene	ug/l		1	<1	
MW-108	42086-182	4/17/2007 10:17:00 AM	DM	Groundwater		Dibromochloromethane	ug/l		1	<1	
MW-108	42086-182	4/17/2007 10:17:00 AM	DM	Groundwater		Chlorobenzene	ug/l		1	<1	
MW-108	42086-182	4/17/2007 10:17:00 AM	DM	Groundwater		1,1,1,2-Tetrachloroethane	ug/l		1	<1	
MW-108	42086-182	4/17/2007 10:17:00 AM	DM	Groundwater		Ethylbenzene	ug/l		1	<1	
MW-108	42086-182	4/17/2007 10:17:00 AM	DM	Groundwater		m&p-Xylene	ug/l		1	<1	
MW-108	42086-182	4/17/2007 10:17:00 AM	DM	Groundwater		o-Xylene	ug/l		1	<1	
MW-108	42086-182	4/17/2007 10:17:00 AM	DM	Groundwater		Bromoform	ug/l		1	<1	
MW-108	42086-182	4/17/2007 10:17:00 AM	DM	Groundwater		1,1,2,2-Tetrachloroethane	ug/l		1	<1	
MW-108	42086-182	4/17/2007 10:17:00 AM	DM	Groundwater		1,3-Dichlorobenzene	ug/l		1	<1	
MW-108	42086-182	4/17/2007 10:17:00 AM	DM	Groundwater		1,4-Dichlorobenzene	ug/l		1	<1	

To: Southern Earth Sciences, Inc.
Post Office Box 231238
Montgomery, Alabama 36123

Report Date: 02/06/2007
Project No.: 06-401
Project: ALDOT-Coliseum Blvd Plume

ENVIROCHEM
Environmental Laboratories

Well ID	Log No.	Date Sampled	Sampler	Matrix	Date Analyzed	Parameter	Units	Ini	MDL	Result	Flag
MW-108	42086-182	4/17/2007 10:17:00 AM	DM	Groundwater		1,2-Dichlorobenzene	ug/l		1	<1	
	42086-199										
MW-109	42086-199	4/19/2007 11:35:00 AM	WM	Groundwater	4/23/2007 6:18:00 AM	Chloromethane	ug/l	MB	1	<1	
MW-109	42086-199	4/19/2007 11:35:00 AM	WM	Groundwater		Vinyl chloride	ug/l		1	<1	
MW-109	42086-199	4/19/2007 11:35:00 AM	WM	Groundwater		Chloroethane	ug/l		1	<1	
MW-109	42086-199	4/19/2007 11:35:00 AM	WM	Groundwater		Trichlorofluoromethane	ug/l		1	<1	
MW-109	42086-199	4/19/2007 11:35:00 AM	WM	Groundwater		1,1-Dichloroethene	ug/l		1	<1	
MW-109	42086-199	4/19/2007 11:35:00 AM	WM	Groundwater		Methylene chloride	ug/l		1	<1	
MW-109	42086-199	4/19/2007 11:35:00 AM	WM	Groundwater		trans-1,2-Dichloroethene	ug/l		1	<1	
MW-109	42086-199	4/19/2007 11:35:00 AM	WM	Groundwater		1,1-Dichloroethane	ug/l		1	<1	
MW-109	42086-199	4/19/2007 11:35:00 AM	WM	Groundwater		cis-1,2-Dichloroethene	ug/l		1	<1	
MW-109	42086-199	4/19/2007 11:35:00 AM	WM	Groundwater		Chloroform	ug/l		1	<1	
MW-109	42086-199	4/19/2007 11:35:00 AM	WM	Groundwater		1,1,1-Trichloroethane	ug/l		1	<1	
MW-109	42086-199	4/19/2007 11:35:00 AM	WM	Groundwater		Carbon tetrachloride	ug/l		1	<1	
MW-109	42086-199	4/19/2007 11:35:00 AM	WM	Groundwater		Benzene	ug/l		1	<1	
MW-109	42086-199	4/19/2007 11:35:00 AM	WM	Groundwater		1,2-Dichloroethane	ug/l		1	<1	
MW-109	42086-199	4/19/2007 11:35:00 AM	WM	Groundwater		Trichloroethene	ug/l		1	<1	
MW-109	42086-199	4/19/2007 11:35:00 AM	WM	Groundwater		1,2-Dichloropropane	ug/l		1	<1	
MW-109	42086-199	4/19/2007 11:35:00 AM	WM	Groundwater		Bromodichloromethane	ug/l		1	<1	
MW-109	42086-199	4/19/2007 11:35:00 AM	WM	Groundwater		cis-1,3-Dichloropropene	ug/l		1	<1	
MW-109	42086-199	4/19/2007 11:35:00 AM	WM	Groundwater		Toluene	ug/l		1	<1	
MW-109	42086-199	4/19/2007 11:35:00 AM	WM	Groundwater		trans-1,3-Dichloropropene	ug/l		1	<1	
MW-109	42086-199	4/19/2007 11:35:00 AM	WM	Groundwater		1,1,2-Trichloroethane	ug/l		1	<1	
MW-109	42086-199	4/19/2007 11:35:00 AM	WM	Groundwater		Tetrachloroethene	ug/l		1	<1	
MW-109	42086-199	4/19/2007 11:35:00 AM	WM	Groundwater		Dibromochloromethane	ug/l		1	<1	
MW-109	42086-199	4/19/2007 11:35:00 AM	WM	Groundwater		Chlorobenzene	ug/l		1	<1	
MW-109	42086-199	4/19/2007 11:35:00 AM	WM	Groundwater		1,1,1,2-Tetrachloroethane	ug/l		1	<1	
MW-109	42086-199	4/19/2007 11:35:00 AM	WM	Groundwater		Ethylbenzene	ug/l		1	<1	
MW-109	42086-199	4/19/2007 11:35:00 AM	WM	Groundwater		m&p-Xylene	ug/l		1	<1	
MW-109	42086-199	4/19/2007 11:35:00 AM	WM	Groundwater		o-Xylene	ug/l		1	<1	
MW-109	42086-199	4/19/2007 11:35:00 AM	WM	Groundwater		Bromoform	ug/l		1	<1	
MW-109	42086-199	4/19/2007 11:35:00 AM	WM	Groundwater		1,1,2,2-Tetrachloroethane	ug/l		1	<1	
MW-109	42086-199	4/19/2007 11:35:00 AM	WM	Groundwater		1,3-Dichlorobenzene	ug/l		1	<1	
MW-109	42086-199	4/19/2007 11:35:00 AM	WM	Groundwater		1,4-Dichlorobenzene	ug/l		1	<1	

To: Southern Earth Sciences, Inc.
Post Office Box 231238
Montgomery, Alabama 36123

Report Date: 02/06/2007
Project No.: 06-401
Project: ALDOT-Coliseum Blvd Plume

ENVIROCHEM
Environmental Laboratories

Well ID	Log No.	Date Sampled	Sampler	Matrix	Date Analyzed	Parameter	Units	Ini	MDL	Result	Flag
MW-109	42086-199	4/19/2007 11:35:00 AM	WM	Groundwater		1,2-Dichlorobenzene	ug/l		1	<1	
	42086-203										
MW-109 DUP.	42086-203	4/19/2007 11:35:00 AM	WM	Groundwater	4/25/2007 12:16:00 PM	Chloromethane	ug/l	JD	1	<1	
MW-109 DUP.	42086-203	4/19/2007 11:35:00 AM	WM	Groundwater		Vinyl chloride	ug/l		1	<1	
MW-109 DUP.	42086-203	4/19/2007 11:35:00 AM	WM	Groundwater		Chloroethane	ug/l		1	<1	
MW-109 DUP.	42086-203	4/19/2007 11:35:00 AM	WM	Groundwater		Trichlorofluoromethane	ug/l		1	<1	
MW-109 DUP.	42086-203	4/19/2007 11:35:00 AM	WM	Groundwater		1,1-Dichloroethene	ug/l		1	<1	
MW-109 DUP.	42086-203	4/19/2007 11:35:00 AM	WM	Groundwater		Methylene chloride	ug/l		1	<1	
MW-109 DUP.	42086-203	4/19/2007 11:35:00 AM	WM	Groundwater		trans-1,2-Dichloroethene	ug/l		1	<1	
MW-109 DUP.	42086-203	4/19/2007 11:35:00 AM	WM	Groundwater		1,1-Dichloroethane	ug/l		1	<1	
MW-109 DUP.	42086-203	4/19/2007 11:35:00 AM	WM	Groundwater		cis-1,2-Dichloroethene	ug/l		1	<1	
MW-109 DUP.	42086-203	4/19/2007 11:35:00 AM	WM	Groundwater		Chloroform	ug/l		1	<1	
MW-109 DUP.	42086-203	4/19/2007 11:35:00 AM	WM	Groundwater		1,1,1-Trichloroethane	ug/l		1	<1	
MW-109 DUP.	42086-203	4/19/2007 11:35:00 AM	WM	Groundwater		Carbon tetrachloride	ug/l		1	<1	
MW-109 DUP.	42086-203	4/19/2007 11:35:00 AM	WM	Groundwater		Benzene	ug/l		1	<1	
MW-109 DUP.	42086-203	4/19/2007 11:35:00 AM	WM	Groundwater		1,2-Dichloroethane	ug/l		1	<1	
MW-109 DUP.	42086-203	4/19/2007 11:35:00 AM	WM	Groundwater		Trichloroethene	ug/l		1	<1	
MW-109 DUP.	42086-203	4/19/2007 11:35:00 AM	WM	Groundwater		1,2-Dichloropropane	ug/l		1	<1	
MW-109 DUP.	42086-203	4/19/2007 11:35:00 AM	WM	Groundwater		Bromodichloromethane	ug/l		1	<1	
MW-109 DUP.	42086-203	4/19/2007 11:35:00 AM	WM	Groundwater		cis-1,3-Dichloropropene	ug/l		1	<1	
MW-109 DUP.	42086-203	4/19/2007 11:35:00 AM	WM	Groundwater		Toluene	ug/l		1	<1	
MW-109 DUP.	42086-203	4/19/2007 11:35:00 AM	WM	Groundwater		trans-1,3-Dichloropropene	ug/l		1	<1	
MW-109 DUP.	42086-203	4/19/2007 11:35:00 AM	WM	Groundwater		1,1,2-Trichloroethane	ug/l		1	<1	
MW-109 DUP.	42086-203	4/19/2007 11:35:00 AM	WM	Groundwater		Tetrachloroethene	ug/l		1	<1	
MW-109 DUP.	42086-203	4/19/2007 11:35:00 AM	WM	Groundwater		Dibromochloromethane	ug/l		1	<1	
MW-109 DUP.	42086-203	4/19/2007 11:35:00 AM	WM	Groundwater		Chlorobenzene	ug/l		1	<1	
MW-109 DUP.	42086-203	4/19/2007 11:35:00 AM	WM	Groundwater		1,1,1,2-Tetrachloroethane	ug/l		1	<1	
MW-109 DUP.	42086-203	4/19/2007 11:35:00 AM	WM	Groundwater		Ethylbenzene	ug/l		1	<1	
MW-109 DUP.	42086-203	4/19/2007 11:35:00 AM	WM	Groundwater		m&p-Xylene	ug/l		1	<1	
MW-109 DUP.	42086-203	4/19/2007 11:35:00 AM	WM	Groundwater		o-Xylene	ug/l		1	<1	
MW-109 DUP.	42086-203	4/19/2007 11:35:00 AM	WM	Groundwater		Bromoform	ug/l		1	<1	
MW-109 DUP.	42086-203	4/19/2007 11:35:00 AM	WM	Groundwater		1,1,2,2-Tetrachloroethane	ug/l		1	<1	
MW-109 DUP.	42086-203	4/19/2007 11:35:00 AM	WM	Groundwater		1,3-Dichlorobenzene	ug/l		1	<1	
MW-109 DUP.	42086-203	4/19/2007 11:35:00 AM	WM	Groundwater		1,4-Dichlorobenzene	ug/l		1	<1	

To: Southern Earth Sciences, Inc.
Post Office Box 231238
Montgomery, Alabama 36123

Report Date: 02/06/2007
Project No.: 06-401
Project: ALDOT-Coliseum Blvd Plume

ENVIROCHEM
Environmental Laboratories

Well ID	Log No.	Date Sampled	Sampler	Matrix	Date Analyzed	Parameter	Units	Ini	MDL	Result	Flag
MW-109 DUP.	42086-203	4/19/2007 11:35:00 AM	WM	Groundwater		1,2-Dichlorobenzene	ug/l		1	<1	
	42086-149										
MW-116	42086-149	4/12/2007 2:55:00 PM	WM	Groundwater	4/16/2007 10:36:00 PM	Chloromethane	ug/l	JD	1	<1	
MW-116	42086-149	4/12/2007 2:55:00 PM	WM	Groundwater		Vinyl chloride	ug/l		1	<1	
MW-116	42086-149	4/12/2007 2:55:00 PM	WM	Groundwater		Chloroethane	ug/l		1	<1	
MW-116	42086-149	4/12/2007 2:55:00 PM	WM	Groundwater		Trichlorofluoromethane	ug/l		1	<1	
MW-116	42086-149	4/12/2007 2:55:00 PM	WM	Groundwater		1,1-Dichloroethene	ug/l		1	<1	
MW-116	42086-149	4/12/2007 2:55:00 PM	WM	Groundwater		Methylene chloride	ug/l		1	<1	
MW-116	42086-149	4/12/2007 2:55:00 PM	WM	Groundwater		trans-1,2-Dichloroethene	ug/l		1	<1	
MW-116	42086-149	4/12/2007 2:55:00 PM	WM	Groundwater		1,1-Dichloroethane	ug/l		1	<1	
MW-116	42086-149	4/12/2007 2:55:00 PM	WM	Groundwater		cis-1,2-Dichloroethene	ug/l		1	<1	
MW-116	42086-149	4/12/2007 2:55:00 PM	WM	Groundwater		Chloroform	ug/l		1	<1	
MW-116	42086-149	4/12/2007 2:55:00 PM	WM	Groundwater		1,1,1-Trichloroethane	ug/l		1	<1	
MW-116	42086-149	4/12/2007 2:55:00 PM	WM	Groundwater		Carbon tetrachloride	ug/l		1	<1	
MW-116	42086-149	4/12/2007 2:55:00 PM	WM	Groundwater		Benzene	ug/l		1	<1	
MW-116	42086-149	4/12/2007 2:55:00 PM	WM	Groundwater		1,2-Dichloroethane	ug/l		1	<1	
MW-116	42086-149	4/12/2007 2:55:00 PM	WM	Groundwater		Trichloroethene	ug/l		1	3	
MW-116	42086-149	4/12/2007 2:55:00 PM	WM	Groundwater		1,2-Dichloropropane	ug/l		1	<1	
MW-116	42086-149	4/12/2007 2:55:00 PM	WM	Groundwater		Bromodichloromethane	ug/l		1	<1	
MW-116	42086-149	4/12/2007 2:55:00 PM	WM	Groundwater		cis-1,3-Dichloropropene	ug/l		1	<1	
MW-116	42086-149	4/12/2007 2:55:00 PM	WM	Groundwater		Toluene	ug/l		1	<1	
MW-116	42086-149	4/12/2007 2:55:00 PM	WM	Groundwater		trans-1,3-Dichloropropene	ug/l		1	<1	
MW-116	42086-149	4/12/2007 2:55:00 PM	WM	Groundwater		1,1,2-Trichloroethane	ug/l		1	<1	
MW-116	42086-149	4/12/2007 2:55:00 PM	WM	Groundwater		Tetrachloroethene	ug/l		1	<1	
MW-116	42086-149	4/12/2007 2:55:00 PM	WM	Groundwater		Dibromochloromethane	ug/l		1	<1	
MW-116	42086-149	4/12/2007 2:55:00 PM	WM	Groundwater		Chlorobenzene	ug/l		1	<1	
MW-116	42086-149	4/12/2007 2:55:00 PM	WM	Groundwater		1,1,1,2-Tetrachloroethane	ug/l		1	<1	
MW-116	42086-149	4/12/2007 2:55:00 PM	WM	Groundwater		Ethylbenzene	ug/l		1	<1	
MW-116	42086-149	4/12/2007 2:55:00 PM	WM	Groundwater		m&p-Xylene	ug/l		1	<1	
MW-116	42086-149	4/12/2007 2:55:00 PM	WM	Groundwater		o-Xylene	ug/l		1	<1	
MW-116	42086-149	4/12/2007 2:55:00 PM	WM	Groundwater		Bromoform	ug/l		1	<1	
MW-116	42086-149	4/12/2007 2:55:00 PM	WM	Groundwater		1,1,2,2-Tetrachloroethane	ug/l		1	<1	
MW-116	42086-149	4/12/2007 2:55:00 PM	WM	Groundwater		1,3-Dichlorobenzene	ug/l		1	<1	
MW-116	42086-149	4/12/2007 2:55:00 PM	WM	Groundwater		1,4-Dichlorobenzene	ug/l		1	<1	

To: Southern Earth Sciences, Inc.
Post Office Box 231238
Montgomery, Alabama 36123

Report Date: 02/06/2007
Project No.: 06-401
Project: ALDOT-Coliseum Blvd Plume

ENVIROCHEM
Environmental Laboratories

Well ID	Log No.	Date Sampled	Sampler	Matrix	Date Analyzed	Parameter	Units	Ini	MDL	Result	Flag
MW-116	42086-149	4/12/2007 2:55:00 PM	WM	Groundwater		1,2-Dichlorobenzene	ug/l		1	<1	
	42086-117										
MW-117	42086-117	4/11/2007 10:03:00 AM	WM	Groundwater	4/15/2007 7:46:00 PM	Chloromethane	ug/l	JD	1	<1	
MW-117	42086-117	4/11/2007 10:03:00 AM	WM	Groundwater		Vinyl chloride	ug/l		1	<1	
MW-117	42086-117	4/11/2007 10:03:00 AM	WM	Groundwater		Chloroethane	ug/l		1	<1	
MW-117	42086-117	4/11/2007 10:03:00 AM	WM	Groundwater		Trichlorofluoromethane	ug/l		1	<1	
MW-117	42086-117	4/11/2007 10:03:00 AM	WM	Groundwater		1,1-Dichloroethene	ug/l		1	3	
MW-117	42086-117	4/11/2007 10:03:00 AM	WM	Groundwater		Methylene chloride	ug/l		1	<1	
MW-117	42086-117	4/11/2007 10:03:00 AM	WM	Groundwater		trans-1,2-Dichloroethene	ug/l		1	<1	
MW-117	42086-117	4/11/2007 10:03:00 AM	WM	Groundwater		1,1-Dichloroethane	ug/l		1	<1	
MW-117	42086-117	4/11/2007 10:03:00 AM	WM	Groundwater		cis-1,2-Dichloroethene	ug/l		1	<1	
MW-117	42086-117	4/11/2007 10:03:00 AM	WM	Groundwater		Chloroform	ug/l		1	<1	
MW-117	42086-117	4/11/2007 10:03:00 AM	WM	Groundwater		1,1,1-Trichloroethane	ug/l		1	<1	
MW-117	42086-117	4/11/2007 10:03:00 AM	WM	Groundwater		Carbon tetrachloride	ug/l		1	<1	
MW-117	42086-117	4/11/2007 10:03:00 AM	WM	Groundwater		Benzene	ug/l		1	<1	
MW-117	42086-117	4/11/2007 10:03:00 AM	WM	Groundwater		1,2-Dichloroethane	ug/l		1	<1	
MW-117	42086-117	4/11/2007 10:03:00 AM	WM	Groundwater		Trichloroethene	ug/l		1	42	
MW-117	42086-117	4/11/2007 10:03:00 AM	WM	Groundwater		1,2-Dichloropropane	ug/l		1	<1	
MW-117	42086-117	4/11/2007 10:03:00 AM	WM	Groundwater		Bromodichloromethane	ug/l		1	<1	
MW-117	42086-117	4/11/2007 10:03:00 AM	WM	Groundwater		cis-1,3-Dichloropropene	ug/l		1	<1	
MW-117	42086-117	4/11/2007 10:03:00 AM	WM	Groundwater		Toluene	ug/l		1	<1	
MW-117	42086-117	4/11/2007 10:03:00 AM	WM	Groundwater		trans-1,3-Dichloropropene	ug/l		1	<1	
MW-117	42086-117	4/11/2007 10:03:00 AM	WM	Groundwater		1,1,2-Trichloroethane	ug/l		1	<1	
MW-117	42086-117	4/11/2007 10:03:00 AM	WM	Groundwater		Tetrachloroethene	ug/l		1	<1	
MW-117	42086-117	4/11/2007 10:03:00 AM	WM	Groundwater		Dibromochloromethane	ug/l		1	<1	
MW-117	42086-117	4/11/2007 10:03:00 AM	WM	Groundwater		Chlorobenzene	ug/l		1	<1	
MW-117	42086-117	4/11/2007 10:03:00 AM	WM	Groundwater		1,1,1,2-Tetrachloroethane	ug/l		1	<1	
MW-117	42086-117	4/11/2007 10:03:00 AM	WM	Groundwater		Ethylbenzene	ug/l		1	<1	
MW-117	42086-117	4/11/2007 10:03:00 AM	WM	Groundwater		m&p-Xylene	ug/l		1	<1	
MW-117	42086-117	4/11/2007 10:03:00 AM	WM	Groundwater		o-Xylene	ug/l		1	<1	
MW-117	42086-117	4/11/2007 10:03:00 AM	WM	Groundwater		Bromoform	ug/l		1	<1	
MW-117	42086-117	4/11/2007 10:03:00 AM	WM	Groundwater		1,1,2,2-Tetrachloroethane	ug/l		1	<1	
MW-117	42086-117	4/11/2007 10:03:00 AM	WM	Groundwater		1,3-Dichlorobenzene	ug/l		1	<1	
MW-117	42086-117	4/11/2007 10:03:00 AM	WM	Groundwater		1,4-Dichlorobenzene	ug/l		1	<1	

To: Southern Earth Sciences, Inc.
Post Office Box 231238
Montgomery, Alabama 36123

Report Date: 02/06/2007
Project No.: 06-401
Project: ALDOT-Coliseum Blvd Plume

ENVIROCHEM
Environmental Laboratories

Well ID	Log No.	Date Sampled	Sampler	Matrix	Date Analyzed	Parameter	Units	Ini	MDL	Result	Flag
MW-117	42086-117	4/11/2007 10:03:00 AM	WM	Groundwater		1,2-Dichlorobenzene	ug/l		1	<1	
	42086-025										
MW-123	42086-025	4/4/2007 10:30:00 AM	BN	Groundwater	4/7/2007 9:45:00 AM	Chloromethane	ug/l	MB	1	<1	
MW-123	42086-025	4/4/2007 10:30:00 AM	BN	Groundwater		Vinyl chloride	ug/l		1	<1	
MW-123	42086-025	4/4/2007 10:30:00 AM	BN	Groundwater		Chloroethane	ug/l		1	<1	
MW-123	42086-025	4/4/2007 10:30:00 AM	BN	Groundwater		Trichlorofluoromethane	ug/l		1	<1	
MW-123	42086-025	4/4/2007 10:30:00 AM	BN	Groundwater		1,1-Dichloroethene	ug/l		1	<1	
MW-123	42086-025	4/4/2007 10:30:00 AM	BN	Groundwater		Methylene chloride	ug/l		1	<1	
MW-123	42086-025	4/4/2007 10:30:00 AM	BN	Groundwater		trans-1,2-Dichloroethene	ug/l		1	<1	
MW-123	42086-025	4/4/2007 10:30:00 AM	BN	Groundwater		1,1-Dichloroethane	ug/l		1	<1	
MW-123	42086-025	4/4/2007 10:30:00 AM	BN	Groundwater		cis-1,2-Dichloroethene	ug/l		1	<1	
MW-123	42086-025	4/4/2007 10:30:00 AM	BN	Groundwater		Chloroform	ug/l		1	<1	
MW-123	42086-025	4/4/2007 10:30:00 AM	BN	Groundwater		1,1,1-Trichloroethane	ug/l		1	<1	
MW-123	42086-025	4/4/2007 10:30:00 AM	BN	Groundwater		Carbon tetrachloride	ug/l		1	<1	
MW-123	42086-025	4/4/2007 10:30:00 AM	BN	Groundwater		Benzene	ug/l		1	<1	
MW-123	42086-025	4/4/2007 10:30:00 AM	BN	Groundwater		1,2-Dichloroethane	ug/l		1	<1	
MW-123	42086-025	4/4/2007 10:30:00 AM	BN	Groundwater		Trichloroethene	ug/l		1	<1	
MW-123	42086-025	4/4/2007 10:30:00 AM	BN	Groundwater		1,2-Dichloropropane	ug/l		1	<1	
MW-123	42086-025	4/4/2007 10:30:00 AM	BN	Groundwater		Bromodichloromethane	ug/l		1	<1	
MW-123	42086-025	4/4/2007 10:30:00 AM	BN	Groundwater		cis-1,3-Dichloropropene	ug/l		1	<1	
MW-123	42086-025	4/4/2007 10:30:00 AM	BN	Groundwater		Toluene	ug/l		1	<1	
MW-123	42086-025	4/4/2007 10:30:00 AM	BN	Groundwater		trans-1,3-Dichloropropene	ug/l		1	<1	
MW-123	42086-025	4/4/2007 10:30:00 AM	BN	Groundwater		1,1,2-Trichloroethane	ug/l		1	<1	
MW-123	42086-025	4/4/2007 10:30:00 AM	BN	Groundwater		Tetrachloroethene	ug/l		1	<1	
MW-123	42086-025	4/4/2007 10:30:00 AM	BN	Groundwater		Dibromochloromethane	ug/l		1	<1	
MW-123	42086-025	4/4/2007 10:30:00 AM	BN	Groundwater		Chlorobenzene	ug/l		1	<1	
MW-123	42086-025	4/4/2007 10:30:00 AM	BN	Groundwater		1,1,1,2-Tetrachloroethane	ug/l		1	<1	
MW-123	42086-025	4/4/2007 10:30:00 AM	BN	Groundwater		Ethylbenzene	ug/l		1	<1	
MW-123	42086-025	4/4/2007 10:30:00 AM	BN	Groundwater		m&p-Xylene	ug/l		1	<1	
MW-123	42086-025	4/4/2007 10:30:00 AM	BN	Groundwater		o-Xylene	ug/l		1	<1	
MW-123	42086-025	4/4/2007 10:30:00 AM	BN	Groundwater		Bromoform	ug/l		1	<1	
MW-123	42086-025	4/4/2007 10:30:00 AM	BN	Groundwater		1,1,2,2-Tetrachloroethane	ug/l		1	<1	
MW-123	42086-025	4/4/2007 10:30:00 AM	BN	Groundwater		1,3-Dichlorobenzene	ug/l		1	<1	
MW-123	42086-025	4/4/2007 10:30:00 AM	BN	Groundwater		1,4-Dichlorobenzene	ug/l		1	<1	

To: Southern Earth Sciences, Inc.
Post Office Box 231238
Montgomery, Alabama 36123

Report Date: 02/06/2007
Project No.: 06-401
Project: ALDOT-Coliseum Blvd Plume

ENVIROCHEM
Environmental Laboratories

Well ID	Log No.	Date Sampled	Sampler	Matrix	Date Analyzed	Parameter	Units	Ini	MDL	Result	Flag
MW-123	42086-025	4/4/2007 10:30:00 AM	BN	Groundwater		1,2-Dichlorobenzene	ug/l		1	<1	
	42086-092										
MW-124	42086-092	4/10/2007 10:20:00 AM	RS	Groundwater	4/14/2007 12:10:00 AM	Chloromethane	ug/l	JD	1	<1	
MW-124	42086-092	4/10/2007 10:20:00 AM	RS	Groundwater		Vinyl chloride	ug/l		1	<1	
MW-124	42086-092	4/10/2007 10:20:00 AM	RS	Groundwater		Chloroethane	ug/l		1	<1	
MW-124	42086-092	4/10/2007 10:20:00 AM	RS	Groundwater		Trichlorofluoromethane	ug/l		1	<1	
MW-124	42086-092	4/10/2007 10:20:00 AM	RS	Groundwater		1,1-Dichloroethene	ug/l		1	<1	
MW-124	42086-092	4/10/2007 10:20:00 AM	RS	Groundwater		Methylene chloride	ug/l		1	<1	
MW-124	42086-092	4/10/2007 10:20:00 AM	RS	Groundwater		trans-1,2-Dichloroethene	ug/l		1	<1	
MW-124	42086-092	4/10/2007 10:20:00 AM	RS	Groundwater		1,1-Dichloroethane	ug/l		1	<1	
MW-124	42086-092	4/10/2007 10:20:00 AM	RS	Groundwater		cis-1,2-Dichloroethene	ug/l		1	<1	
MW-124	42086-092	4/10/2007 10:20:00 AM	RS	Groundwater		Chloroform	ug/l		1	<1	
MW-124	42086-092	4/10/2007 10:20:00 AM	RS	Groundwater		1,1,1-Trichloroethane	ug/l		1	<1	
MW-124	42086-092	4/10/2007 10:20:00 AM	RS	Groundwater		Carbon tetrachloride	ug/l		1	<1	
MW-124	42086-092	4/10/2007 10:20:00 AM	RS	Groundwater		Benzene	ug/l		1	<1	
MW-124	42086-092	4/10/2007 10:20:00 AM	RS	Groundwater		1,2-Dichloroethane	ug/l		1	<1	
MW-124	42086-092	4/10/2007 10:20:00 AM	RS	Groundwater		Trichloroethene	ug/l		1	7	
MW-124	42086-092	4/10/2007 10:20:00 AM	RS	Groundwater		1,2-Dichloropropane	ug/l		1	<1	
MW-124	42086-092	4/10/2007 10:20:00 AM	RS	Groundwater		Bromodichloromethane	ug/l		1	<1	
MW-124	42086-092	4/10/2007 10:20:00 AM	RS	Groundwater		cis-1,3-Dichloropropene	ug/l		1	<1	
MW-124	42086-092	4/10/2007 10:20:00 AM	RS	Groundwater		Toluene	ug/l		1	<1	
MW-124	42086-092	4/10/2007 10:20:00 AM	RS	Groundwater		trans-1,3-Dichloropropene	ug/l		1	<1	
MW-124	42086-092	4/10/2007 10:20:00 AM	RS	Groundwater		1,1,2-Trichloroethane	ug/l		1	<1	
MW-124	42086-092	4/10/2007 10:20:00 AM	RS	Groundwater		Tetrachloroethene	ug/l		1	<1	
MW-124	42086-092	4/10/2007 10:20:00 AM	RS	Groundwater		Dibromochloromethane	ug/l		1	<1	
MW-124	42086-092	4/10/2007 10:20:00 AM	RS	Groundwater		Chlorobenzene	ug/l		1	<1	
MW-124	42086-092	4/10/2007 10:20:00 AM	RS	Groundwater		1,1,1,2-Tetrachloroethane	ug/l		1	<1	
MW-124	42086-092	4/10/2007 10:20:00 AM	RS	Groundwater		Ethylbenzene	ug/l		1	<1	
MW-124	42086-092	4/10/2007 10:20:00 AM	RS	Groundwater		m&p-Xylene	ug/l		1	<1	
MW-124	42086-092	4/10/2007 10:20:00 AM	RS	Groundwater		o-Xylene	ug/l		1	<1	
MW-124	42086-092	4/10/2007 10:20:00 AM	RS	Groundwater		Bromoform	ug/l		1	<1	
MW-124	42086-092	4/10/2007 10:20:00 AM	RS	Groundwater		1,1,2,2-Tetrachloroethane	ug/l		1	<1	
MW-124	42086-092	4/10/2007 10:20:00 AM	RS	Groundwater		1,3-Dichlorobenzene	ug/l		1	<1	
MW-124	42086-092	4/10/2007 10:20:00 AM	RS	Groundwater		1,4-Dichlorobenzene	ug/l		1	<1	

To: Southern Earth Sciences, Inc.
Post Office Box 231238
Montgomery, Alabama 36123

Report Date: 02/06/2007
Project No.: 06-401
Project: ALDOT-Coliseum Blvd Plume

ENVIROCHEM Environmental Laboratories

Well ID	Log No.	Date Sampled	Sampler	Matrix	Date Analyzed	Parameter	Units	Ini	MDL	Result	Flag
MW-124	42086-092	4/10/2007 10:20:00 AM	RS	Groundwater		1,2-Dichlorobenzene	ug/l		1	<1	
	42086-085										
MW-129	42086-085	4/10/2007 10:06:00 AM	WM	Groundwater	4/13/2007 9:21:00 PM	Chloromethane	ug/l	JD	1	<1	
MW-129	42086-085	4/10/2007 10:06:00 AM	WM	Groundwater		Vinyl chloride	ug/l		1	<1	
MW-129	42086-085	4/10/2007 10:06:00 AM	WM	Groundwater		Chloroethane	ug/l		1	<1	
MW-129	42086-085	4/10/2007 10:06:00 AM	WM	Groundwater		Trichlorofluoromethane	ug/l		1	<1	
MW-129	42086-085	4/10/2007 10:06:00 AM	WM	Groundwater		1,1-Dichloroethene	ug/l		1	<1	
MW-129	42086-085	4/10/2007 10:06:00 AM	WM	Groundwater		Methylene chloride	ug/l		1	<1	
MW-129	42086-085	4/10/2007 10:06:00 AM	WM	Groundwater		trans-1,2-Dichloroethene	ug/l		1	<1	
MW-129	42086-085	4/10/2007 10:06:00 AM	WM	Groundwater		1,1-Dichloroethane	ug/l		1	<1	
MW-129	42086-085	4/10/2007 10:06:00 AM	WM	Groundwater		cis-1,2-Dichloroethene	ug/l		1	1	
MW-129	42086-085	4/10/2007 10:06:00 AM	WM	Groundwater		Chloroform	ug/l		1	<1	
MW-129	42086-085	4/10/2007 10:06:00 AM	WM	Groundwater		1,1,1-Trichloroethane	ug/l		1	<1	
MW-129	42086-085	4/10/2007 10:06:00 AM	WM	Groundwater		Carbon tetrachloride	ug/l		1	<1	
MW-129	42086-085	4/10/2007 10:06:00 AM	WM	Groundwater		Benzene	ug/l		1	<1	
MW-129	42086-085	4/10/2007 10:06:00 AM	WM	Groundwater		1,2-Dichloroethane	ug/l		1	<1	
MW-129	42086-085	4/10/2007 10:06:00 AM	WM	Groundwater		Trichloroethene	ug/l		1	400	
MW-129	42086-085	4/10/2007 10:06:00 AM	WM	Groundwater		1,2-Dichloropropane	ug/l		1	<1	
MW-129	42086-085	4/10/2007 10:06:00 AM	WM	Groundwater		Bromodichloromethane	ug/l		1	<1	
MW-129	42086-085	4/10/2007 10:06:00 AM	WM	Groundwater		cis-1,3-Dichloropropene	ug/l		1	<1	
MW-129	42086-085	4/10/2007 10:06:00 AM	WM	Groundwater		Toluene	ug/l		1	<1	
MW-129	42086-085	4/10/2007 10:06:00 AM	WM	Groundwater		trans-1,3-Dichloropropene	ug/l		1	<1	
MW-129	42086-085	4/10/2007 10:06:00 AM	WM	Groundwater		1,1,2-Trichloroethane	ug/l		1	<1	
MW-129	42086-085	4/10/2007 10:06:00 AM	WM	Groundwater		Tetrachloroethene	ug/l		1	<1	
MW-129	42086-085	4/10/2007 10:06:00 AM	WM	Groundwater		Dibromochloromethane	ug/l		1	<1	
MW-129	42086-085	4/10/2007 10:06:00 AM	WM	Groundwater		Chlorobenzene	ug/l		1	<1	
MW-129	42086-085	4/10/2007 10:06:00 AM	WM	Groundwater		1,1,1,2-Tetrachloroethane	ug/l		1	<1	
MW-129	42086-085	4/10/2007 10:06:00 AM	WM	Groundwater		Ethylbenzene	ug/l		1	<1	
MW-129	42086-085	4/10/2007 10:06:00 AM	WM	Groundwater		m&p-Xylene	ug/l		1	<1	
MW-129	42086-085	4/10/2007 10:06:00 AM	WM	Groundwater		o-Xylene	ug/l		1	<1	
MW-129	42086-085	4/10/2007 10:06:00 AM	WM	Groundwater		Bromoform	ug/l		1	<1	
MW-129	42086-085	4/10/2007 10:06:00 AM	WM	Groundwater		1,1,2,2-Tetrachloroethane	ug/l		1	<1	
MW-129	42086-085	4/10/2007 10:06:00 AM	WM	Groundwater		1,3-Dichlorobenzene	ug/l		1	<1	
MW-129	42086-085	4/10/2007 10:06:00 AM	WM	Groundwater		1,4-Dichlorobenzene	ug/l		1	<1	

To: Southern Earth Sciences, Inc.
Post Office Box 231238
Montgomery, Alabama 36123

Report Date: 02/06/2007
Project No.: 06-401
Project: ALDOT-Coliseum Blvd Plume

ENVIROCHEM
Environmental Laboratories

Well ID	Log No.	Date Sampled	Sampler	Matrix	Date Analyzed	Parameter	Units	Ini	MDL	Result	Flag
MW-129	42086-085	4/10/2007 10:06:00 AM	WM	Groundwater		1,2-Dichlorobenzene	ug/l		1	<1	
	42086-001										
MW-130	42086-001	4/3/2007 2:05:00 PM	BN	Groundwater	4/7/2007 11:04:00 AM	Chloromethane	ug/l	MB	1	<1	
MW-130	42086-001	4/3/2007 2:05:00 PM	BN	Groundwater		Vinyl chloride	ug/l		1	<1	
MW-130	42086-001	4/3/2007 2:05:00 PM	BN	Groundwater		Chloroethane	ug/l		1	<1	
MW-130	42086-001	4/3/2007 2:05:00 PM	BN	Groundwater		Trichlorofluoromethane	ug/l		1	<1	
MW-130	42086-001	4/3/2007 2:05:00 PM	BN	Groundwater		1,1-Dichloroethene	ug/l		1	7	
MW-130	42086-001	4/3/2007 2:05:00 PM	BN	Groundwater		Methylene chloride	ug/l		1	<1	
MW-130	42086-001	4/3/2007 2:05:00 PM	BN	Groundwater		trans-1,2-Dichloroethene	ug/l		1	<1	
MW-130	42086-001	4/3/2007 2:05:00 PM	BN	Groundwater		1,1-Dichloroethane	ug/l		1	<1	
MW-130	42086-001	4/3/2007 2:05:00 PM	BN	Groundwater		cis-1,2-Dichloroethene	ug/l		1	<1	
MW-130	42086-001	4/3/2007 2:05:00 PM	BN	Groundwater		Chloroform	ug/l		1	<1	
MW-130	42086-001	4/3/2007 2:05:00 PM	BN	Groundwater		1,1,1-Trichloroethane	ug/l		1	<1	
MW-130	42086-001	4/3/2007 2:05:00 PM	BN	Groundwater		Carbon tetrachloride	ug/l		1	2	
MW-130	42086-001	4/3/2007 2:05:00 PM	BN	Groundwater		Benzene	ug/l		1	<1	
MW-130	42086-001	4/3/2007 2:05:00 PM	BN	Groundwater		1,2-Dichloroethane	ug/l		1	<1	
MW-130	42086-001	4/3/2007 2:05:00 PM	BN	Groundwater		Trichloroethene	ug/l		1	166	
MW-130	42086-001	4/3/2007 2:05:00 PM	BN	Groundwater		1,2-Dichloropropane	ug/l		1	<1	
MW-130	42086-001	4/3/2007 2:05:00 PM	BN	Groundwater		Bromodichloromethane	ug/l		1	<1	
MW-130	42086-001	4/3/2007 2:05:00 PM	BN	Groundwater		cis-1,3-Dichloropropene	ug/l		1	<1	
MW-130	42086-001	4/3/2007 2:05:00 PM	BN	Groundwater		Toluene	ug/l		1	<1	
MW-130	42086-001	4/3/2007 2:05:00 PM	BN	Groundwater		trans-1,3-Dichloropropene	ug/l		1	<1	
MW-130	42086-001	4/3/2007 2:05:00 PM	BN	Groundwater		1,1,2-Trichloroethane	ug/l		1	<1	
MW-130	42086-001	4/3/2007 2:05:00 PM	BN	Groundwater		Tetrachloroethene	ug/l		1	<1	
MW-130	42086-001	4/3/2007 2:05:00 PM	BN	Groundwater		Dibromochloromethane	ug/l		1	<1	
MW-130	42086-001	4/3/2007 2:05:00 PM	BN	Groundwater		Chlorobenzene	ug/l		1	<1	
MW-130	42086-001	4/3/2007 2:05:00 PM	BN	Groundwater		1,1,1,2-Tetrachloroethane	ug/l		1	<1	
MW-130	42086-001	4/3/2007 2:05:00 PM	BN	Groundwater		Ethylbenzene	ug/l		1	<1	
MW-130	42086-001	4/3/2007 2:05:00 PM	BN	Groundwater		m&p-Xylene	ug/l		1	<1	
MW-130	42086-001	4/3/2007 2:05:00 PM	BN	Groundwater		o-Xylene	ug/l		1	<1	
MW-130	42086-001	4/3/2007 2:05:00 PM	BN	Groundwater		Bromoform	ug/l		1	<1	
MW-130	42086-001	4/3/2007 2:05:00 PM	BN	Groundwater		1,1,2,2-Tetrachloroethane	ug/l		1	<1	
MW-130	42086-001	4/3/2007 2:05:00 PM	BN	Groundwater		1,3-Dichlorobenzene	ug/l		1	<1	
MW-130	42086-001	4/3/2007 2:05:00 PM	BN	Groundwater		1,4-Dichlorobenzene	ug/l		1	<1	

To: Southern Earth Sciences, Inc.
Post Office Box 231238
Montgomery, Alabama 36123

Report Date: 02/06/2007
Project No.: 06-401
Project: ALDOT-Coliseum Blvd Plume

ENVIROCHEM Environmental Laboratories

Well ID	Log No.	Date Sampled	Sampler	Matrix	Date Analyzed	Parameter	Units	Ini	MDL	Result	Flag
MW-130	42086-001	4/3/2007 2:05:00 PM	BN	Groundwater		1,2-Dichlorobenzene	ug/l		1	<1	
	42086-164										
MW-131	42086-164	4/13/2007 10:35:00 AM	RS	Groundwater	4/17/2007 9:52:00 AM	Chloromethane	ug/l	JD	10	<10	
MW-131	42086-164	4/13/2007 10:35:00 AM	RS	Groundwater		Vinyl chloride	ug/l		10	<10	
MW-131	42086-164	4/13/2007 10:35:00 AM	RS	Groundwater		Chloroethane	ug/l		10	<10	
MW-131	42086-164	4/13/2007 10:35:00 AM	RS	Groundwater		Trichlorofluoromethane	ug/l		10	<10	
MW-131	42086-164	4/13/2007 10:35:00 AM	RS	Groundwater		1,1-Dichloroethene	ug/l		10	<10	
MW-131	42086-164	4/13/2007 10:35:00 AM	RS	Groundwater		Methylene chloride	ug/l		10	<10	
MW-131	42086-164	4/13/2007 10:35:00 AM	RS	Groundwater		trans-1,2-Dichloroethene	ug/l		10	<10	
MW-131	42086-164	4/13/2007 10:35:00 AM	RS	Groundwater		1,1-Dichloroethane	ug/l		10	<10	
MW-131	42086-164	4/13/2007 10:35:00 AM	RS	Groundwater		cis-1,2-Dichloroethene	ug/l		10	<10	
MW-131	42086-164	4/13/2007 10:35:00 AM	RS	Groundwater		Chloroform	ug/l		10	<10	
MW-131	42086-164	4/13/2007 10:35:00 AM	RS	Groundwater		1,1,1-Trichloroethane	ug/l		10	<10	
MW-131	42086-164	4/13/2007 10:35:00 AM	RS	Groundwater		Carbon tetrachloride	ug/l		10	<10	
MW-131	42086-164	4/13/2007 10:35:00 AM	RS	Groundwater		Benzene	ug/l		10	<10	
MW-131	42086-164	4/13/2007 10:35:00 AM	RS	Groundwater		1,2-Dichloroethane	ug/l		10	<10	
MW-131	42086-164	4/13/2007 10:35:00 AM	RS	Groundwater		Trichloroethene	ug/l		10	1900	
MW-131	42086-164	4/13/2007 10:35:00 AM	RS	Groundwater		1,2-Dichloropropane	ug/l		10	<10	
MW-131	42086-164	4/13/2007 10:35:00 AM	RS	Groundwater		Bromodichloromethane	ug/l		10	<10	
MW-131	42086-164	4/13/2007 10:35:00 AM	RS	Groundwater		cis-1,3-Dichloropropene	ug/l		10	<10	
MW-131	42086-164	4/13/2007 10:35:00 AM	RS	Groundwater		Toluene	ug/l		10	<10	
MW-131	42086-164	4/13/2007 10:35:00 AM	RS	Groundwater		trans-1,3-Dichloropropene	ug/l		10	<10	
MW-131	42086-164	4/13/2007 10:35:00 AM	RS	Groundwater		1,1,2-Trichloroethane	ug/l		10	<10	
MW-131	42086-164	4/13/2007 10:35:00 AM	RS	Groundwater		Tetrachloroethene	ug/l		10	<10	
MW-131	42086-164	4/13/2007 10:35:00 AM	RS	Groundwater		Dibromochloromethane	ug/l		10	<10	
MW-131	42086-164	4/13/2007 10:35:00 AM	RS	Groundwater		Chlorobenzene	ug/l		10	<10	
MW-131	42086-164	4/13/2007 10:35:00 AM	RS	Groundwater		1,1,1,2-Tetrachloroethane	ug/l		10	<10	
MW-131	42086-164	4/13/2007 10:35:00 AM	RS	Groundwater		Ethylbenzene	ug/l		10	<10	
MW-131	42086-164	4/13/2007 10:35:00 AM	RS	Groundwater		m&p-Xylene	ug/l		10	<10	
MW-131	42086-164	4/13/2007 10:35:00 AM	RS	Groundwater		o-Xylene	ug/l		10	<10	
MW-131	42086-164	4/13/2007 10:35:00 AM	RS	Groundwater		Bromoform	ug/l		10	<10	
MW-131	42086-164	4/13/2007 10:35:00 AM	RS	Groundwater		1,1,2,2-Tetrachloroethane	ug/l		10	<10	
MW-131	42086-164	4/13/2007 10:35:00 AM	RS	Groundwater		1,3-Dichlorobenzene	ug/l		10	<10	
MW-131	42086-164	4/13/2007 10:35:00 AM	RS	Groundwater		1,4-Dichlorobenzene	ug/l		10	<10	

To: Southern Earth Sciences, Inc.
Post Office Box 231238
Montgomery, Alabama 36123

Report Date: 02/06/2007
Project No.: 06-401
Project: ALDOT-Coliseum Blvd Plume

ENVIROCHEM Environmental Laboratories

Well ID	Log No.	Date Sampled	Sampler	Matrix	Date Analyzed	Parameter	Units	Ini	MDL	Result	Flag
MW-131	42086-164	4/13/2007 10:35:00 AM	RS	Groundwater		1,2-Dichlorobenzene	ug/l		10	<10	
	42086-064										
MW-132	42086-064	4/6/2007 11:05:00 AM	BN	Groundwater	4/10/2007 8:03:00 AM	Chloromethane	ug/l	JD	1	<1	
MW-132	42086-064	4/6/2007 11:05:00 AM	BN	Groundwater		Vinyl chloride	ug/l		1	<1	
MW-132	42086-064	4/6/2007 11:05:00 AM	BN	Groundwater		Chloroethane	ug/l		1	<1	
MW-132	42086-064	4/6/2007 11:05:00 AM	BN	Groundwater		Trichlorofluoromethane	ug/l		1	<1	
MW-132	42086-064	4/6/2007 11:05:00 AM	BN	Groundwater		1,1-Dichloroethene	ug/l		1	<1	
MW-132	42086-064	4/6/2007 11:05:00 AM	BN	Groundwater		Methylene chloride	ug/l		1	<1	
MW-132	42086-064	4/6/2007 11:05:00 AM	BN	Groundwater		trans-1,2-Dichloroethene	ug/l		1	<1	
MW-132	42086-064	4/6/2007 11:05:00 AM	BN	Groundwater		1,1-Dichloroethane	ug/l		1	<1	
MW-132	42086-064	4/6/2007 11:05:00 AM	BN	Groundwater		cis-1,2-Dichloroethene	ug/l		1	<1	
MW-132	42086-064	4/6/2007 11:05:00 AM	BN	Groundwater		Chloroform	ug/l		1	1	
MW-132	42086-064	4/6/2007 11:05:00 AM	BN	Groundwater		1,1,1-Trichloroethane	ug/l		1	<1	
MW-132	42086-064	4/6/2007 11:05:00 AM	BN	Groundwater		Carbon tetrachloride	ug/l		1	<1	
MW-132	42086-064	4/6/2007 11:05:00 AM	BN	Groundwater		Benzene	ug/l		1	<1	
MW-132	42086-064	4/6/2007 11:05:00 AM	BN	Groundwater		1,2-Dichloroethane	ug/l		1	<1	
MW-132	42086-064	4/6/2007 11:05:00 AM	BN	Groundwater		Trichloroethene	ug/l		1	<1	
MW-132	42086-064	4/6/2007 11:05:00 AM	BN	Groundwater		1,2-Dichloropropane	ug/l		1	<1	
MW-132	42086-064	4/6/2007 11:05:00 AM	BN	Groundwater		Bromodichloromethane	ug/l		1	<1	
MW-132	42086-064	4/6/2007 11:05:00 AM	BN	Groundwater		cis-1,3-Dichloropropene	ug/l		1	<1	
MW-132	42086-064	4/6/2007 11:05:00 AM	BN	Groundwater		Toluene	ug/l		1	<1	
MW-132	42086-064	4/6/2007 11:05:00 AM	BN	Groundwater		trans-1,3-Dichloropropene	ug/l		1	<1	
MW-132	42086-064	4/6/2007 11:05:00 AM	BN	Groundwater		1,1,2-Trichloroethane	ug/l		1	<1	
MW-132	42086-064	4/6/2007 11:05:00 AM	BN	Groundwater		Tetrachloroethene	ug/l		1	<1	
MW-132	42086-064	4/6/2007 11:05:00 AM	BN	Groundwater		Dibromochloromethane	ug/l		1	<1	
MW-132	42086-064	4/6/2007 11:05:00 AM	BN	Groundwater		Chlorobenzene	ug/l		1	<1	
MW-132	42086-064	4/6/2007 11:05:00 AM	BN	Groundwater		1,1,1,2-Tetrachloroethane	ug/l		1	<1	
MW-132	42086-064	4/6/2007 11:05:00 AM	BN	Groundwater		Ethylbenzene	ug/l		1	<1	
MW-132	42086-064	4/6/2007 11:05:00 AM	BN	Groundwater		m&p-Xylene	ug/l		1	<1	
MW-132	42086-064	4/6/2007 11:05:00 AM	BN	Groundwater		o-Xylene	ug/l		1	<1	
MW-132	42086-064	4/6/2007 11:05:00 AM	BN	Groundwater		Bromoform	ug/l		1	<1	
MW-132	42086-064	4/6/2007 11:05:00 AM	BN	Groundwater		1,1,2,2-Tetrachloroethane	ug/l		1	<1	
MW-132	42086-064	4/6/2007 11:05:00 AM	BN	Groundwater		1,3-Dichlorobenzene	ug/l		1	<1	
MW-132	42086-064	4/6/2007 11:05:00 AM	BN	Groundwater		1,4-Dichlorobenzene	ug/l		1	<1	

To: Southern Earth Sciences, Inc.
Post Office Box 231238
Montgomery, Alabama 36123

Report Date: 02/06/2007
Project No.: 06-401
Project: ALDOT-Coliseum Blvd Plume

ENVIROCHEM
Environmental Laboratories

Well ID	Log No.	Date Sampled	Sampler	Matrix	Date Analyzed	Parameter	Units	Ini	MDL	Result	Flag
MW-132	42086-064	4/6/2007 11:05:00 AM	BN	Groundwater		1,2-Dichlorobenzene	ug/l		1	<1	
	42086-047										
MW-133	42086-047	4/5/2007 1:45:00 PM	DM	Groundwater	4/9/2007 9:10:00 PM	Chloromethane	ug/l	JD	1	<1	
MW-133	42086-047	4/5/2007 1:45:00 PM	DM	Groundwater		Vinyl chloride	ug/l		1	<1	
MW-133	42086-047	4/5/2007 1:45:00 PM	DM	Groundwater		Chloroethane	ug/l		1	<1	
MW-133	42086-047	4/5/2007 1:45:00 PM	DM	Groundwater		Trichlorofluoromethane	ug/l		1	<1	
MW-133	42086-047	4/5/2007 1:45:00 PM	DM	Groundwater		1,1-Dichloroethene	ug/l		1	1	
MW-133	42086-047	4/5/2007 1:45:00 PM	DM	Groundwater		Methylene chloride	ug/l		1	<1	
MW-133	42086-047	4/5/2007 1:45:00 PM	DM	Groundwater		trans-1,2-Dichloroethene	ug/l		1	<1	
MW-133	42086-047	4/5/2007 1:45:00 PM	DM	Groundwater		1,1-Dichloroethane	ug/l		1	<1	
MW-133	42086-047	4/5/2007 1:45:00 PM	DM	Groundwater		cis-1,2-Dichloroethene	ug/l		1	<1	
MW-133	42086-047	4/5/2007 1:45:00 PM	DM	Groundwater		Chloroform	ug/l		1	<1	
MW-133	42086-047	4/5/2007 1:45:00 PM	DM	Groundwater		1,1,1-Trichloroethane	ug/l		1	<1	
MW-133	42086-047	4/5/2007 1:45:00 PM	DM	Groundwater		Carbon tetrachloride	ug/l		1	<1	
MW-133	42086-047	4/5/2007 1:45:00 PM	DM	Groundwater		Benzene	ug/l		1	<1	
MW-133	42086-047	4/5/2007 1:45:00 PM	DM	Groundwater		1,2-Dichloroethane	ug/l		1	<1	
MW-133	42086-047	4/5/2007 1:45:00 PM	DM	Groundwater		Trichloroethene	ug/l		1	20	
MW-133	42086-047	4/5/2007 1:45:00 PM	DM	Groundwater		1,2-Dichloropropane	ug/l		1	<1	
MW-133	42086-047	4/5/2007 1:45:00 PM	DM	Groundwater		Bromodichloromethane	ug/l		1	<1	
MW-133	42086-047	4/5/2007 1:45:00 PM	DM	Groundwater		cis-1,3-Dichloropropene	ug/l		1	<1	
MW-133	42086-047	4/5/2007 1:45:00 PM	DM	Groundwater		Toluene	ug/l		1	<1	
MW-133	42086-047	4/5/2007 1:45:00 PM	DM	Groundwater		trans-1,3-Dichloropropene	ug/l		1	<1	
MW-133	42086-047	4/5/2007 1:45:00 PM	DM	Groundwater		1,1,2-Trichloroethane	ug/l		1	<1	
MW-133	42086-047	4/5/2007 1:45:00 PM	DM	Groundwater		Tetrachloroethene	ug/l		1	<1	
MW-133	42086-047	4/5/2007 1:45:00 PM	DM	Groundwater		Dibromochloromethane	ug/l		1	<1	
MW-133	42086-047	4/5/2007 1:45:00 PM	DM	Groundwater		Chlorobenzene	ug/l		1	<1	
MW-133	42086-047	4/5/2007 1:45:00 PM	DM	Groundwater		1,1,1,2-Tetrachloroethane	ug/l		1	<1	
MW-133	42086-047	4/5/2007 1:45:00 PM	DM	Groundwater		Ethylbenzene	ug/l		1	<1	
MW-133	42086-047	4/5/2007 1:45:00 PM	DM	Groundwater		m&p-Xylene	ug/l		1	<1	
MW-133	42086-047	4/5/2007 1:45:00 PM	DM	Groundwater		o-Xylene	ug/l		1	<1	
MW-133	42086-047	4/5/2007 1:45:00 PM	DM	Groundwater		Bromoform	ug/l		1	<1	
MW-133	42086-047	4/5/2007 1:45:00 PM	DM	Groundwater		1,1,2,2-Tetrachloroethane	ug/l		1	<1	
MW-133	42086-047	4/5/2007 1:45:00 PM	DM	Groundwater		1,3-Dichlorobenzene	ug/l		1	<1	
MW-133	42086-047	4/5/2007 1:45:00 PM	DM	Groundwater		1,4-Dichlorobenzene	ug/l		1	<1	

To: Southern Earth Sciences, Inc.
Post Office Box 231238
Montgomery, Alabama 36123

Report Date: 02/06/2007
Project No.: 06-401
Project: ALDOT-Coliseum Blvd Plume

ENVIROCHEM
Environmental Laboratories

Well ID	Log No.	Date Sampled	Sampler	Matrix	Date Analyzed	Parameter	Units	Ini	MDL	Result	Flag
MW-133	42086-047	4/5/2007 1:45:00 PM	DM	Groundwater		1,2-Dichlorobenzene	ug/l		1	<1	
	42086-049										
MW-134	42086-049	4/5/2007 10:45:00 AM	DM	Groundwater	4/9/2007 10:51:00 PM	Chloromethane	ug/l	JD	1	<1	
MW-134	42086-049	4/5/2007 10:45:00 AM	DM	Groundwater		Vinyl chloride	ug/l		1	<1	
MW-134	42086-049	4/5/2007 10:45:00 AM	DM	Groundwater		Chloroethane	ug/l		1	<1	
MW-134	42086-049	4/5/2007 10:45:00 AM	DM	Groundwater		Trichlorofluoromethane	ug/l		1	<1	
MW-134	42086-049	4/5/2007 10:45:00 AM	DM	Groundwater		1,1-Dichloroethene	ug/l		1	<1	
MW-134	42086-049	4/5/2007 10:45:00 AM	DM	Groundwater		Methylene chloride	ug/l		1	<1	
MW-134	42086-049	4/5/2007 10:45:00 AM	DM	Groundwater		trans-1,2-Dichloroethene	ug/l		1	<1	
MW-134	42086-049	4/5/2007 10:45:00 AM	DM	Groundwater		1,1-Dichloroethane	ug/l		1	<1	
MW-134	42086-049	4/5/2007 10:45:00 AM	DM	Groundwater		cis-1,2-Dichloroethene	ug/l		1	<1	
MW-134	42086-049	4/5/2007 10:45:00 AM	DM	Groundwater		Chloroform	ug/l		1	<1	
MW-134	42086-049	4/5/2007 10:45:00 AM	DM	Groundwater		1,1,1-Trichloroethane	ug/l		1	<1	
MW-134	42086-049	4/5/2007 10:45:00 AM	DM	Groundwater		Carbon tetrachloride	ug/l		1	<1	
MW-134	42086-049	4/5/2007 10:45:00 AM	DM	Groundwater		Benzene	ug/l		1	<1	
MW-134	42086-049	4/5/2007 10:45:00 AM	DM	Groundwater		1,2-Dichloroethane	ug/l		1	<1	
MW-134	42086-049	4/5/2007 10:45:00 AM	DM	Groundwater		Trichloroethene	ug/l		1	2	
MW-134	42086-049	4/5/2007 10:45:00 AM	DM	Groundwater		1,2-Dichloropropane	ug/l		1	<1	
MW-134	42086-049	4/5/2007 10:45:00 AM	DM	Groundwater		Bromodichloromethane	ug/l		1	<1	
MW-134	42086-049	4/5/2007 10:45:00 AM	DM	Groundwater		cis-1,3-Dichloropropene	ug/l		1	<1	
MW-134	42086-049	4/5/2007 10:45:00 AM	DM	Groundwater		Toluene	ug/l		1	<1	
MW-134	42086-049	4/5/2007 10:45:00 AM	DM	Groundwater		trans-1,3-Dichloropropene	ug/l		1	<1	
MW-134	42086-049	4/5/2007 10:45:00 AM	DM	Groundwater		1,1,2-Trichloroethane	ug/l		1	<1	
MW-134	42086-049	4/5/2007 10:45:00 AM	DM	Groundwater		Tetrachloroethene	ug/l		1	<1	
MW-134	42086-049	4/5/2007 10:45:00 AM	DM	Groundwater		Dibromochloromethane	ug/l		1	<1	
MW-134	42086-049	4/5/2007 10:45:00 AM	DM	Groundwater		Chlorobenzene	ug/l		1	<1	
MW-134	42086-049	4/5/2007 10:45:00 AM	DM	Groundwater		1,1,1,2-Tetrachloroethane	ug/l		1	<1	
MW-134	42086-049	4/5/2007 10:45:00 AM	DM	Groundwater		Ethylbenzene	ug/l		1	<1	
MW-134	42086-049	4/5/2007 10:45:00 AM	DM	Groundwater		m&p-Xylene	ug/l		1	<1	
MW-134	42086-049	4/5/2007 10:45:00 AM	DM	Groundwater		o-Xylene	ug/l		1	<1	
MW-134	42086-049	4/5/2007 10:45:00 AM	DM	Groundwater		Bromoform	ug/l		1	<1	
MW-134	42086-049	4/5/2007 10:45:00 AM	DM	Groundwater		1,1,2,2-Tetrachloroethane	ug/l		1	<1	
MW-134	42086-049	4/5/2007 10:45:00 AM	DM	Groundwater		1,3-Dichlorobenzene	ug/l		1	<1	
MW-134	42086-049	4/5/2007 10:45:00 AM	DM	Groundwater		1,4-Dichlorobenzene	ug/l		1	<1	

To: Southern Earth Sciences, Inc.
Post Office Box 231238
Montgomery, Alabama 36123

Report Date: 02/06/2007
Project No.: 06-401
Project: ALDOT-Coliseum Blvd Plume

ENVIROCHEM
Environmental Laboratories

Well ID	Log No.	Date Sampled	Sampler	Matrix	Date Analyzed	Parameter	Units	Ini	MDL	Result	Flag
MW-134	42086-049	4/5/2007 10:45:00 AM	DM	Groundwater		1,2-Dichlorobenzene	ug/l		1	<1	
	42086-078										
MW-137A	42086-078	4/4/2007 2:35:00 PM	BN	Groundwater	4/12/2007 6:52:00 PM	Chloromethane	ug/l	JD	1	<1	
MW-137A	42086-078	4/4/2007 2:35:00 PM	BN	Groundwater		Vinyl chloride	ug/l		1	<1	
MW-137A	42086-078	4/4/2007 2:35:00 PM	BN	Groundwater		Chloroethane	ug/l		1	<1	
MW-137A	42086-078	4/4/2007 2:35:00 PM	BN	Groundwater		Trichlorofluoromethane	ug/l		1	<1	
MW-137A	42086-078	4/4/2007 2:35:00 PM	BN	Groundwater		1,1-Dichloroethene	ug/l		1	<1	
MW-137A	42086-078	4/4/2007 2:35:00 PM	BN	Groundwater		Methylene chloride	ug/l		1	<1	
MW-137A	42086-078	4/4/2007 2:35:00 PM	BN	Groundwater		trans-1,2-Dichloroethene	ug/l		1	<1	
MW-137A	42086-078	4/4/2007 2:35:00 PM	BN	Groundwater		1,1-Dichloroethane	ug/l		1	<1	
MW-137A	42086-078	4/4/2007 2:35:00 PM	BN	Groundwater		cis-1,2-Dichloroethene	ug/l		1	<1	
MW-137A	42086-078	4/4/2007 2:35:00 PM	BN	Groundwater		Chloroform	ug/l		1	<1	
MW-137A	42086-078	4/4/2007 2:35:00 PM	BN	Groundwater		1,1,1-Trichloroethane	ug/l		1	<1	
MW-137A	42086-078	4/4/2007 2:35:00 PM	BN	Groundwater		Carbon tetrachloride	ug/l		1	<1	
MW-137A	42086-078	4/4/2007 2:35:00 PM	BN	Groundwater		Benzene	ug/l		1	<1	
MW-137A	42086-078	4/4/2007 2:35:00 PM	BN	Groundwater		1,2-Dichloroethane	ug/l		1	<1	
MW-137A	42086-078	4/4/2007 2:35:00 PM	BN	Groundwater		Trichloroethene	ug/l		1	300	
MW-137A	42086-078	4/4/2007 2:35:00 PM	BN	Groundwater		1,2-Dichloropropane	ug/l		1	<1	
MW-137A	42086-078	4/4/2007 2:35:00 PM	BN	Groundwater		Bromodichloromethane	ug/l		1	<1	
MW-137A	42086-078	4/4/2007 2:35:00 PM	BN	Groundwater		cis-1,3-Dichloropropene	ug/l		1	<1	
MW-137A	42086-078	4/4/2007 2:35:00 PM	BN	Groundwater		Toluene	ug/l		1	<1	
MW-137A	42086-078	4/4/2007 2:35:00 PM	BN	Groundwater		trans-1,3-Dichloropropene	ug/l		1	<1	
MW-137A	42086-078	4/4/2007 2:35:00 PM	BN	Groundwater		1,1,2-Trichloroethane	ug/l		1	<1	
MW-137A	42086-078	4/4/2007 2:35:00 PM	BN	Groundwater		Tetrachloroethene	ug/l		1	<1	
MW-137A	42086-078	4/4/2007 2:35:00 PM	BN	Groundwater		Dibromochloromethane	ug/l		1	<1	
MW-137A	42086-078	4/4/2007 2:35:00 PM	BN	Groundwater		Chlorobenzene	ug/l		1	<1	
MW-137A	42086-078	4/4/2007 2:35:00 PM	BN	Groundwater		1,1,1,2-Tetrachloroethane	ug/l		1	<1	
MW-137A	42086-078	4/4/2007 2:35:00 PM	BN	Groundwater		Ethylbenzene	ug/l		1	<1	
MW-137A	42086-078	4/4/2007 2:35:00 PM	BN	Groundwater		m&p-Xylene	ug/l		1	<1	
MW-137A	42086-078	4/4/2007 2:35:00 PM	BN	Groundwater		o-Xylene	ug/l		1	<1	
MW-137A	42086-078	4/4/2007 2:35:00 PM	BN	Groundwater		Bromoform	ug/l		1	<1	
MW-137A	42086-078	4/4/2007 2:35:00 PM	BN	Groundwater		1,1,2,2-Tetrachloroethane	ug/l		1	<1	
MW-137A	42086-078	4/4/2007 2:35:00 PM	BN	Groundwater		1,3-Dichlorobenzene	ug/l		1	<1	
MW-137A	42086-078	4/4/2007 2:35:00 PM	BN	Groundwater		1,4-Dichlorobenzene	ug/l		1	<1	

To: Southern Earth Sciences, Inc.
Post Office Box 231238
Montgomery, Alabama 36123

Report Date: 02/06/2007
Project No.: 06-401
Project: ALDOT-Coliseum Blvd Plume

ENVIROCHEM Environmental Laboratories

Well ID	Log No.	Date Sampled	Sampler	Matrix	Date Analyzed	Parameter	Units	Ini	MDL	Result	Flag
MW-137A	42086-078	4/4/2007 2:35:00 PM	BN	Groundwater		1,2-Dichlorobenzene	ug/l		1	<1	
	42086-144										
MW-138A	42086-144	4/12/2007 9:48:00 AM	WM	Groundwater	4/16/2007 8:15:00 PM	Chloromethane	ug/l	JD	10	<10	
MW-138A	42086-144	4/12/2007 9:48:00 AM	WM	Groundwater		Vinyl chloride	ug/l		10	<10	
MW-138A	42086-144	4/12/2007 9:48:00 AM	WM	Groundwater		Chloroethane	ug/l		10	<10	
MW-138A	42086-144	4/12/2007 9:48:00 AM	WM	Groundwater		Trichlorofluoromethane	ug/l		10	<10	
MW-138A	42086-144	4/12/2007 9:48:00 AM	WM	Groundwater		1,1-Dichloroethene	ug/l		10	19	
MW-138A	42086-144	4/12/2007 9:48:00 AM	WM	Groundwater		Methylene chloride	ug/l		10	<10	
MW-138A	42086-144	4/12/2007 9:48:00 AM	WM	Groundwater		trans-1,2-Dichloroethene	ug/l		10	<10	
MW-138A	42086-144	4/12/2007 9:48:00 AM	WM	Groundwater		1,1-Dichloroethane	ug/l		10	<10	
MW-138A	42086-144	4/12/2007 9:48:00 AM	WM	Groundwater		cis-1,2-Dichloroethene	ug/l		10	<10	
MW-138A	42086-144	4/12/2007 9:48:00 AM	WM	Groundwater		Chloroform	ug/l		10	<10	
MW-138A	42086-144	4/12/2007 9:48:00 AM	WM	Groundwater		1,1,1-Trichloroethane	ug/l		10	<10	
MW-138A	42086-144	4/12/2007 9:48:00 AM	WM	Groundwater		Carbon tetrachloride	ug/l		10	<10	
MW-138A	42086-144	4/12/2007 9:48:00 AM	WM	Groundwater		Benzene	ug/l		10	<10	
MW-138A	42086-144	4/12/2007 9:48:00 AM	WM	Groundwater		1,2-Dichloroethane	ug/l		10	<10	
MW-138A	42086-144	4/12/2007 9:48:00 AM	WM	Groundwater		Trichloroethene	ug/l		10	1500	
MW-138A	42086-144	4/12/2007 9:48:00 AM	WM	Groundwater		1,2-Dichloropropane	ug/l		10	<10	
MW-138A	42086-144	4/12/2007 9:48:00 AM	WM	Groundwater		Bromodichloromethane	ug/l		10	<10	
MW-138A	42086-144	4/12/2007 9:48:00 AM	WM	Groundwater		cis-1,3-Dichloropropene	ug/l		10	<10	
MW-138A	42086-144	4/12/2007 9:48:00 AM	WM	Groundwater		Toluene	ug/l		10	<10	
MW-138A	42086-144	4/12/2007 9:48:00 AM	WM	Groundwater		trans-1,3-Dichloropropene	ug/l		10	<10	
MW-138A	42086-144	4/12/2007 9:48:00 AM	WM	Groundwater		1,1,2-Trichloroethane	ug/l		10	<10	
MW-138A	42086-144	4/12/2007 9:48:00 AM	WM	Groundwater		Tetrachloroethene	ug/l		10	<10	
MW-138A	42086-144	4/12/2007 9:48:00 AM	WM	Groundwater		Dibromochloromethane	ug/l		10	<10	
MW-138A	42086-144	4/12/2007 9:48:00 AM	WM	Groundwater		Chlorobenzene	ug/l		10	<10	
MW-138A	42086-144	4/12/2007 9:48:00 AM	WM	Groundwater		1,1,1,2-Tetrachloroethane	ug/l		10	<10	
MW-138A	42086-144	4/12/2007 9:48:00 AM	WM	Groundwater		Ethylbenzene	ug/l		10	<10	
MW-138A	42086-144	4/12/2007 9:48:00 AM	WM	Groundwater		m&p-Xylene	ug/l		10	<10	
MW-138A	42086-144	4/12/2007 9:48:00 AM	WM	Groundwater		o-Xylene	ug/l		10	<10	
MW-138A	42086-144	4/12/2007 9:48:00 AM	WM	Groundwater		Bromoform	ug/l		10	<10	
MW-138A	42086-144	4/12/2007 9:48:00 AM	WM	Groundwater		1,1,2,2-Tetrachloroethane	ug/l		10	<10	
MW-138A	42086-144	4/12/2007 9:48:00 AM	WM	Groundwater		1,3-Dichlorobenzene	ug/l		10	<10	
MW-138A	42086-144	4/12/2007 9:48:00 AM	WM	Groundwater		1,4-Dichlorobenzene	ug/l		10	<10	

To: Southern Earth Sciences, Inc.
Post Office Box 231238
Montgomery, Alabama 36123

Report Date: 02/06/2007
Project No.: 06-401
Project: ALDOT-Coliseum Blvd Plume

ENVIROCHEM Environmental Laboratories

Well ID	Log No.	Date Sampled	Sampler	Matrix	Date Analyzed	Parameter	Units	Ini	MDL	Result	Flag
MW-138A	42086-144	4/12/2007 9:48:00 AM	WM	Groundwater		1,2-Dichlorobenzene	ug/l		10	<10	
	42086-094										
MW-143A	42086-094	4/10/2007 2:50:00 PM	RS	Groundwater	4/14/2007 1:06:00 AM	Chloromethane	ug/l	JD	1	<1	
MW-143A	42086-094	4/10/2007 2:50:00 PM	RS	Groundwater		Vinyl chloride	ug/l		1	<1	
MW-143A	42086-094	4/10/2007 2:50:00 PM	RS	Groundwater		Chloroethane	ug/l		1	<1	
MW-143A	42086-094	4/10/2007 2:50:00 PM	RS	Groundwater		Trichlorofluoromethane	ug/l		1	<1	
MW-143A	42086-094	4/10/2007 2:50:00 PM	RS	Groundwater		1,1-Dichloroethene	ug/l		1	<1	
MW-143A	42086-094	4/10/2007 2:50:00 PM	RS	Groundwater		Methylene chloride	ug/l		1	<1	
MW-143A	42086-094	4/10/2007 2:50:00 PM	RS	Groundwater		trans-1,2-Dichloroethene	ug/l		1	<1	
MW-143A	42086-094	4/10/2007 2:50:00 PM	RS	Groundwater		1,1-Dichloroethane	ug/l		1	<1	
MW-143A	42086-094	4/10/2007 2:50:00 PM	RS	Groundwater		cis-1,2-Dichloroethene	ug/l		1	<1	
MW-143A	42086-094	4/10/2007 2:50:00 PM	RS	Groundwater		Chloroform	ug/l		1	<1	
MW-143A	42086-094	4/10/2007 2:50:00 PM	RS	Groundwater		1,1,1-Trichloroethane	ug/l		1	<1	
MW-143A	42086-094	4/10/2007 2:50:00 PM	RS	Groundwater		Carbon tetrachloride	ug/l		1	<1	
MW-143A	42086-094	4/10/2007 2:50:00 PM	RS	Groundwater		Benzene	ug/l		1	<1	
MW-143A	42086-094	4/10/2007 2:50:00 PM	RS	Groundwater		1,2-Dichloroethane	ug/l		1	<1	
MW-143A	42086-094	4/10/2007 2:50:00 PM	RS	Groundwater		Trichloroethene	ug/l		1	<1	
MW-143A	42086-094	4/10/2007 2:50:00 PM	RS	Groundwater		1,2-Dichloropropane	ug/l		1	<1	
MW-143A	42086-094	4/10/2007 2:50:00 PM	RS	Groundwater		Bromodichloromethane	ug/l		1	<1	
MW-143A	42086-094	4/10/2007 2:50:00 PM	RS	Groundwater		cis-1,3-Dichloropropene	ug/l		1	<1	
MW-143A	42086-094	4/10/2007 2:50:00 PM	RS	Groundwater		Toluene	ug/l		1	<1	
MW-143A	42086-094	4/10/2007 2:50:00 PM	RS	Groundwater		trans-1,3-Dichloropropene	ug/l		1	<1	
MW-143A	42086-094	4/10/2007 2:50:00 PM	RS	Groundwater		1,1,2-Trichloroethane	ug/l		1	<1	
MW-143A	42086-094	4/10/2007 2:50:00 PM	RS	Groundwater		Tetrachloroethene	ug/l		1	<1	
MW-143A	42086-094	4/10/2007 2:50:00 PM	RS	Groundwater		Dibromochloromethane	ug/l		1	<1	
MW-143A	42086-094	4/10/2007 2:50:00 PM	RS	Groundwater		Chlorobenzene	ug/l		1	<1	
MW-143A	42086-094	4/10/2007 2:50:00 PM	RS	Groundwater		1,1,1,2-Tetrachloroethane	ug/l		1	<1	
MW-143A	42086-094	4/10/2007 2:50:00 PM	RS	Groundwater		Ethylbenzene	ug/l		1	<1	
MW-143A	42086-094	4/10/2007 2:50:00 PM	RS	Groundwater		m&p-Xylene	ug/l		1	<1	
MW-143A	42086-094	4/10/2007 2:50:00 PM	RS	Groundwater		o-Xylene	ug/l		1	<1	
MW-143A	42086-094	4/10/2007 2:50:00 PM	RS	Groundwater		Bromoform	ug/l		1	<1	
MW-143A	42086-094	4/10/2007 2:50:00 PM	RS	Groundwater		1,1,2,2-Tetrachloroethane	ug/l		1	<1	
MW-143A	42086-094	4/10/2007 2:50:00 PM	RS	Groundwater		1,3-Dichlorobenzene	ug/l		1	<1	
MW-143A	42086-094	4/10/2007 2:50:00 PM	RS	Groundwater		1,4-Dichlorobenzene	ug/l		1	<1	

To: Southern Earth Sciences, Inc.
Post Office Box 231238
Montgomery, Alabama 36123

Report Date: 02/06/2007
Project No.: 06-401
Project: ALDOT-Coliseum Blvd Plume

ENVIROCHEM
Environmental Laboratories

Well ID	Log No.	Date Sampled	Sampler	Matrix	Date Analyzed	Parameter	Units	Ini	MDL	Result	Flag
MW-143A	42086-094	4/10/2007 2:50:00 PM	RS	Groundwater		1,2-Dichlorobenzene	ug/l		1	<1	
	42086-013										
MW-144A	42086-013	4/3/2007 11:12:00 AM	DM	Groundwater	4/7/2007 4:17:00 AM	Chloromethane	ug/l	MB	1	<1	
MW-144A	42086-013	4/3/2007 11:12:00 AM	DM	Groundwater		Vinyl chloride	ug/l		1	<1	
MW-144A	42086-013	4/3/2007 11:12:00 AM	DM	Groundwater		Chloroethane	ug/l		1	<1	
MW-144A	42086-013	4/3/2007 11:12:00 AM	DM	Groundwater		Trichlorofluoromethane	ug/l		1	<1	
MW-144A	42086-013	4/3/2007 11:12:00 AM	DM	Groundwater		1,1-Dichloroethene	ug/l		1	<1	
MW-144A	42086-013	4/3/2007 11:12:00 AM	DM	Groundwater		Methylene chloride	ug/l		1	<1	
MW-144A	42086-013	4/3/2007 11:12:00 AM	DM	Groundwater		trans-1,2-Dichloroethene	ug/l		1	<1	
MW-144A	42086-013	4/3/2007 11:12:00 AM	DM	Groundwater		1,1-Dichloroethane	ug/l		1	<1	
MW-144A	42086-013	4/3/2007 11:12:00 AM	DM	Groundwater		cis-1,2-Dichloroethene	ug/l		1	<1	
MW-144A	42086-013	4/3/2007 11:12:00 AM	DM	Groundwater		Chloroform	ug/l		1	<1	
MW-144A	42086-013	4/3/2007 11:12:00 AM	DM	Groundwater		1,1,1-Trichloroethane	ug/l		1	<1	
MW-144A	42086-013	4/3/2007 11:12:00 AM	DM	Groundwater		Carbon tetrachloride	ug/l		1	<1	
MW-144A	42086-013	4/3/2007 11:12:00 AM	DM	Groundwater		Benzene	ug/l		1	<1	
MW-144A	42086-013	4/3/2007 11:12:00 AM	DM	Groundwater		1,2-Dichloroethane	ug/l		1	<1	
MW-144A	42086-013	4/3/2007 11:12:00 AM	DM	Groundwater		Trichloroethene	ug/l		1	<1	
MW-144A	42086-013	4/3/2007 11:12:00 AM	DM	Groundwater		1,2-Dichloropropane	ug/l		1	<1	
MW-144A	42086-013	4/3/2007 11:12:00 AM	DM	Groundwater		Bromodichloromethane	ug/l		1	<1	
MW-144A	42086-013	4/3/2007 11:12:00 AM	DM	Groundwater		cis-1,3-Dichloropropene	ug/l		1	<1	
MW-144A	42086-013	4/3/2007 11:12:00 AM	DM	Groundwater		Toluene	ug/l		1	<1	
MW-144A	42086-013	4/3/2007 11:12:00 AM	DM	Groundwater		trans-1,3-Dichloropropene	ug/l		1	<1	
MW-144A	42086-013	4/3/2007 11:12:00 AM	DM	Groundwater		1,1,2-Trichloroethane	ug/l		1	<1	
MW-144A	42086-013	4/3/2007 11:12:00 AM	DM	Groundwater		Tetrachloroethene	ug/l		1	<1	
MW-144A	42086-013	4/3/2007 11:12:00 AM	DM	Groundwater		Dibromochloromethane	ug/l		1	<1	
MW-144A	42086-013	4/3/2007 11:12:00 AM	DM	Groundwater		Chlorobenzene	ug/l		1	<1	
MW-144A	42086-013	4/3/2007 11:12:00 AM	DM	Groundwater		1,1,1,2-Tetrachloroethane	ug/l		1	<1	
MW-144A	42086-013	4/3/2007 11:12:00 AM	DM	Groundwater		Ethylbenzene	ug/l		1	<1	
MW-144A	42086-013	4/3/2007 11:12:00 AM	DM	Groundwater		m&p-Xylene	ug/l		1	<1	
MW-144A	42086-013	4/3/2007 11:12:00 AM	DM	Groundwater		o-Xylene	ug/l		1	<1	
MW-144A	42086-013	4/3/2007 11:12:00 AM	DM	Groundwater		Bromoform	ug/l		1	<1	
MW-144A	42086-013	4/3/2007 11:12:00 AM	DM	Groundwater		1,1,2,2-Tetrachloroethane	ug/l		1	<1	
MW-144A	42086-013	4/3/2007 11:12:00 AM	DM	Groundwater		1,3-Dichlorobenzene	ug/l		1	<1	
MW-144A	42086-013	4/3/2007 11:12:00 AM	DM	Groundwater		1,4-Dichlorobenzene	ug/l		1	<1	

To: Southern Earth Sciences, Inc.
Post Office Box 231238
Montgomery, Alabama 36123

Report Date: 02/06/2007
Project No.: 06-401
Project: ALDOT-Coliseum Blvd Plume

ENVIROCHEM
Environmental Laboratories

Well ID	Log No.	Date Sampled	Sampler	Matrix	Date Analyzed	Parameter	Units	Ini	MDL	Result	Flag
MW-144A	42086-013	4/3/2007 11:12:00 AM	DM	Groundwater		1,2-Dichlorobenzene	ug/l		1	<1	
	42086-020										
MW-145A	42086-020	4/3/2007 12:09:00 PM	WM	Groundwater	4/7/2007 1:07:00 PM	Chloromethane	ug/l	MB	1	<1	
MW-145A	42086-020	4/3/2007 12:09:00 PM	WM	Groundwater		Vinyl chloride	ug/l		1	<1	
MW-145A	42086-020	4/3/2007 12:09:00 PM	WM	Groundwater		Chloroethane	ug/l		1	<1	
MW-145A	42086-020	4/3/2007 12:09:00 PM	WM	Groundwater		Trichlorofluoromethane	ug/l		1	<1	
MW-145A	42086-020	4/3/2007 12:09:00 PM	WM	Groundwater		1,1-Dichloroethene	ug/l		1	<1	
MW-145A	42086-020	4/3/2007 12:09:00 PM	WM	Groundwater		Methylene chloride	ug/l		1	<1	
MW-145A	42086-020	4/3/2007 12:09:00 PM	WM	Groundwater		trans-1,2-Dichloroethene	ug/l		1	<1	
MW-145A	42086-020	4/3/2007 12:09:00 PM	WM	Groundwater		1,1-Dichloroethane	ug/l		1	<1	
MW-145A	42086-020	4/3/2007 12:09:00 PM	WM	Groundwater		cis-1,2-Dichloroethene	ug/l		1	<1	
MW-145A	42086-020	4/3/2007 12:09:00 PM	WM	Groundwater		Chloroform	ug/l		1	<1	
MW-145A	42086-020	4/3/2007 12:09:00 PM	WM	Groundwater		1,1,1-Trichloroethane	ug/l		1	<1	
MW-145A	42086-020	4/3/2007 12:09:00 PM	WM	Groundwater		Carbon tetrachloride	ug/l		1	<1	
MW-145A	42086-020	4/3/2007 12:09:00 PM	WM	Groundwater		Benzene	ug/l		1	<1	
MW-145A	42086-020	4/3/2007 12:09:00 PM	WM	Groundwater		1,2-Dichloroethane	ug/l		1	<1	
MW-145A	42086-020	4/3/2007 12:09:00 PM	WM	Groundwater		Trichloroethene	ug/l		1	<1	
MW-145A	42086-020	4/3/2007 12:09:00 PM	WM	Groundwater		1,2-Dichloropropane	ug/l		1	<1	
MW-145A	42086-020	4/3/2007 12:09:00 PM	WM	Groundwater		Bromodichloromethane	ug/l		1	<1	
MW-145A	42086-020	4/3/2007 12:09:00 PM	WM	Groundwater		cis-1,3-Dichloropropene	ug/l		1	<1	
MW-145A	42086-020	4/3/2007 12:09:00 PM	WM	Groundwater		Toluene	ug/l		1	<1	
MW-145A	42086-020	4/3/2007 12:09:00 PM	WM	Groundwater		trans-1,3-Dichloropropene	ug/l		1	<1	
MW-145A	42086-020	4/3/2007 12:09:00 PM	WM	Groundwater		1,1,2-Trichloroethane	ug/l		1	<1	
MW-145A	42086-020	4/3/2007 12:09:00 PM	WM	Groundwater		Tetrachloroethene	ug/l		1	<1	
MW-145A	42086-020	4/3/2007 12:09:00 PM	WM	Groundwater		Dibromochloromethane	ug/l		1	<1	
MW-145A	42086-020	4/3/2007 12:09:00 PM	WM	Groundwater		Chlorobenzene	ug/l		1	<1	
MW-145A	42086-020	4/3/2007 12:09:00 PM	WM	Groundwater		1,1,1,2-Tetrachloroethane	ug/l		1	<1	
MW-145A	42086-020	4/3/2007 12:09:00 PM	WM	Groundwater		Ethylbenzene	ug/l		1	<1	
MW-145A	42086-020	4/3/2007 12:09:00 PM	WM	Groundwater		m&p-Xylene	ug/l		1	<1	
MW-145A	42086-020	4/3/2007 12:09:00 PM	WM	Groundwater		o-Xylene	ug/l		1	<1	
MW-145A	42086-020	4/3/2007 12:09:00 PM	WM	Groundwater		Bromoform	ug/l		1	<1	
MW-145A	42086-020	4/3/2007 12:09:00 PM	WM	Groundwater		1,1,2,2-Tetrachloroethane	ug/l		1	<1	
MW-145A	42086-020	4/3/2007 12:09:00 PM	WM	Groundwater		1,3-Dichlorobenzene	ug/l		1	<1	
MW-145A	42086-020	4/3/2007 12:09:00 PM	WM	Groundwater		1,4-Dichlorobenzene	ug/l		1	<1	

To: Southern Earth Sciences, Inc.
Post Office Box 231238
Montgomery, Alabama 36123

Report Date: 02/06/2007
Project No.: 06-401
Project: ALDOT-Coliseum Blvd Plume

ENVIROCHEM
Environmental Laboratories

Well ID	Log No.	Date Sampled	Sampler	Matrix	Date Analyzed	Parameter	Units	Ini	MDL	Result	Flag
MW-145A	42086-020	4/3/2007 12:09:00 PM	WM	Groundwater		1,2-Dichlorobenzene	ug/l		1	<1	
	42086-114										
MW-146A	42086-114	4/11/2007 2:20:00 PM	RS	Groundwater	4/14/2007 12:10:00 PM	Chloromethane	ug/l	JD	1	<1	
MW-146A	42086-114	4/11/2007 2:20:00 PM	RS	Groundwater		Vinyl chloride	ug/l		1	<1	
MW-146A	42086-114	4/11/2007 2:20:00 PM	RS	Groundwater		Chloroethane	ug/l		1	<1	
MW-146A	42086-114	4/11/2007 2:20:00 PM	RS	Groundwater		Trichlorofluoromethane	ug/l		1	<1	
MW-146A	42086-114	4/11/2007 2:20:00 PM	RS	Groundwater		1,1-Dichloroethene	ug/l		1	<1	
MW-146A	42086-114	4/11/2007 2:20:00 PM	RS	Groundwater		Methylene chloride	ug/l		1	<1	
MW-146A	42086-114	4/11/2007 2:20:00 PM	RS	Groundwater		trans-1,2-Dichloroethene	ug/l		1	<1	
MW-146A	42086-114	4/11/2007 2:20:00 PM	RS	Groundwater		1,1-Dichloroethane	ug/l		1	<1	
MW-146A	42086-114	4/11/2007 2:20:00 PM	RS	Groundwater		cis-1,2-Dichloroethene	ug/l		1	2	
MW-146A	42086-114	4/11/2007 2:20:00 PM	RS	Groundwater		Chloroform	ug/l		1	<1	
MW-146A	42086-114	4/11/2007 2:20:00 PM	RS	Groundwater		1,1,1-Trichloroethane	ug/l		1	<1	
MW-146A	42086-114	4/11/2007 2:20:00 PM	RS	Groundwater		Carbon tetrachloride	ug/l		1	<1	
MW-146A	42086-114	4/11/2007 2:20:00 PM	RS	Groundwater		Benzene	ug/l		1	<1	
MW-146A	42086-114	4/11/2007 2:20:00 PM	RS	Groundwater		1,2-Dichloroethane	ug/l		1	<1	
MW-146A	42086-114	4/11/2007 2:20:00 PM	RS	Groundwater		Trichloroethene	ug/l		1	7	
MW-146A	42086-114	4/11/2007 2:20:00 PM	RS	Groundwater		1,2-Dichloropropane	ug/l		1	<1	
MW-146A	42086-114	4/11/2007 2:20:00 PM	RS	Groundwater		Bromodichloromethane	ug/l		1	<1	
MW-146A	42086-114	4/11/2007 2:20:00 PM	RS	Groundwater		cis-1,3-Dichloropropene	ug/l		1	<1	
MW-146A	42086-114	4/11/2007 2:20:00 PM	RS	Groundwater		Toluene	ug/l		1	<1	
MW-146A	42086-114	4/11/2007 2:20:00 PM	RS	Groundwater		trans-1,3-Dichloropropene	ug/l		1	<1	
MW-146A	42086-114	4/11/2007 2:20:00 PM	RS	Groundwater		1,1,2-Trichloroethane	ug/l		1	<1	
MW-146A	42086-114	4/11/2007 2:20:00 PM	RS	Groundwater		Tetrachloroethene	ug/l		1	<1	
MW-146A	42086-114	4/11/2007 2:20:00 PM	RS	Groundwater		Dibromochloromethane	ug/l		1	<1	
MW-146A	42086-114	4/11/2007 2:20:00 PM	RS	Groundwater		Chlorobenzene	ug/l		1	<1	
MW-146A	42086-114	4/11/2007 2:20:00 PM	RS	Groundwater		1,1,1,2-Tetrachloroethane	ug/l		1	<1	
MW-146A	42086-114	4/11/2007 2:20:00 PM	RS	Groundwater		Ethylbenzene	ug/l		1	<1	
MW-146A	42086-114	4/11/2007 2:20:00 PM	RS	Groundwater		m&p-Xylene	ug/l		1	<1	
MW-146A	42086-114	4/11/2007 2:20:00 PM	RS	Groundwater		o-Xylene	ug/l		1	<1	
MW-146A	42086-114	4/11/2007 2:20:00 PM	RS	Groundwater		Bromoform	ug/l		1	<1	
MW-146A	42086-114	4/11/2007 2:20:00 PM	RS	Groundwater		1,1,2,2-Tetrachloroethane	ug/l		1	<1	
MW-146A	42086-114	4/11/2007 2:20:00 PM	RS	Groundwater		1,3-Dichlorobenzene	ug/l		1	<1	
MW-146A	42086-114	4/11/2007 2:20:00 PM	RS	Groundwater		1,4-Dichlorobenzene	ug/l		1	<1	

To: Southern Earth Sciences, Inc.
Post Office Box 231238
Montgomery, Alabama 36123

Report Date: 02/06/2007
Project No.: 06-401
Project: ALDOT-Coliseum Blvd Plume

ENVIROCHEM
Environmental Laboratories

Well ID	Log No.	Date Sampled	Sampler	Matrix	Date Analyzed	Parameter	Units	Ini	MDL	Result	Flag
MW-146A	42086-114	4/11/2007 2:20:00 PM	RS	Groundwater		1,2-Dichlorobenzene	ug/l		1	<1	
	42086-115										
MW-146A DUP.	42086-115	4/11/2007 2:20:00 PM	RS	Groundwater	4/15/2007 6:48:00 PM	Chloromethane	ug/l	JD	1	<1	
MW-146A DUP.	42086-115	4/11/2007 2:20:00 PM	RS	Groundwater		Vinyl chloride	ug/l		1	<1	
MW-146A DUP.	42086-115	4/11/2007 2:20:00 PM	RS	Groundwater		Chloroethane	ug/l		1	<1	
MW-146A DUP.	42086-115	4/11/2007 2:20:00 PM	RS	Groundwater		Trichlorofluoromethane	ug/l		1	<1	
MW-146A DUP.	42086-115	4/11/2007 2:20:00 PM	RS	Groundwater		1,1-Dichloroethene	ug/l		1	<1	
MW-146A DUP.	42086-115	4/11/2007 2:20:00 PM	RS	Groundwater		Methylene chloride	ug/l		1	<1	
MW-146A DUP.	42086-115	4/11/2007 2:20:00 PM	RS	Groundwater		trans-1,2-Dichloroethene	ug/l		1	<1	
MW-146A DUP.	42086-115	4/11/2007 2:20:00 PM	RS	Groundwater		1,1-Dichloroethane	ug/l		1	<1	
MW-146A DUP.	42086-115	4/11/2007 2:20:00 PM	RS	Groundwater		cis-1,2-Dichloroethene	ug/l		1	2	
MW-146A DUP.	42086-115	4/11/2007 2:20:00 PM	RS	Groundwater		Chloroform	ug/l		1	<1	
MW-146A DUP.	42086-115	4/11/2007 2:20:00 PM	RS	Groundwater		1,1,1-Trichloroethane	ug/l		1	<1	
MW-146A DUP.	42086-115	4/11/2007 2:20:00 PM	RS	Groundwater		Carbon tetrachloride	ug/l		1	<1	
MW-146A DUP.	42086-115	4/11/2007 2:20:00 PM	RS	Groundwater		Benzene	ug/l		1	<1	
MW-146A DUP.	42086-115	4/11/2007 2:20:00 PM	RS	Groundwater		1,2-Dichloroethane	ug/l		1	<1	
MW-146A DUP.	42086-115	4/11/2007 2:20:00 PM	RS	Groundwater		Trichloroethene	ug/l		1	7	
MW-146A DUP.	42086-115	4/11/2007 2:20:00 PM	RS	Groundwater		1,2-Dichloropropane	ug/l		1	<1	
MW-146A DUP.	42086-115	4/11/2007 2:20:00 PM	RS	Groundwater		Bromodichloromethane	ug/l		1	<1	
MW-146A DUP.	42086-115	4/11/2007 2:20:00 PM	RS	Groundwater		cis-1,3-Dichloropropene	ug/l		1	<1	
MW-146A DUP.	42086-115	4/11/2007 2:20:00 PM	RS	Groundwater		Toluene	ug/l		1	<1	
MW-146A DUP.	42086-115	4/11/2007 2:20:00 PM	RS	Groundwater		trans-1,3-Dichloropropene	ug/l		1	<1	
MW-146A DUP.	42086-115	4/11/2007 2:20:00 PM	RS	Groundwater		1,1,2-Trichloroethane	ug/l		1	<1	
MW-146A DUP.	42086-115	4/11/2007 2:20:00 PM	RS	Groundwater		Tetrachloroethene	ug/l		1	<1	
MW-146A DUP.	42086-115	4/11/2007 2:20:00 PM	RS	Groundwater		Dibromochloromethane	ug/l		1	<1	
MW-146A DUP.	42086-115	4/11/2007 2:20:00 PM	RS	Groundwater		Chlorobenzene	ug/l		1	<1	
MW-146A DUP.	42086-115	4/11/2007 2:20:00 PM	RS	Groundwater		1,1,1,2-Tetrachloroethane	ug/l		1	<1	
MW-146A DUP.	42086-115	4/11/2007 2:20:00 PM	RS	Groundwater		Ethylbenzene	ug/l		1	<1	
MW-146A DUP.	42086-115	4/11/2007 2:20:00 PM	RS	Groundwater		m&p-Xylene	ug/l		1	<1	
MW-146A DUP.	42086-115	4/11/2007 2:20:00 PM	RS	Groundwater		o-Xylene	ug/l		1	<1	
MW-146A DUP.	42086-115	4/11/2007 2:20:00 PM	RS	Groundwater		Bromoform	ug/l		1	<1	
MW-146A DUP.	42086-115	4/11/2007 2:20:00 PM	RS	Groundwater		1,1,2,2-Tetrachloroethane	ug/l		1	<1	
MW-146A DUP.	42086-115	4/11/2007 2:20:00 PM	RS	Groundwater		1,3-Dichlorobenzene	ug/l		1	<1	
MW-146A DUP.	42086-115	4/11/2007 2:20:00 PM	RS	Groundwater		1,4-Dichlorobenzene	ug/l		1	<1	

To: Southern Earth Sciences, Inc.
Post Office Box 231238
Montgomery, Alabama 36123

Report Date: 02/06/2007
Project No.: 06-401
Project: ALDOT-Coliseum Blvd Plume

ENVIROCHEM
Environmental Laboratories

Well ID	Log No.	Date Sampled	Sampler	Matrix	Date Analyzed	Parameter	Units	Ini	MDL	Result	Flag
MW-146A DUP.	42086-115	4/11/2007 2:20:00 PM	RS	Groundwater		1,2-Dichlorobenzene	ug/l		1	<1	
	42086-135										
MW-147A	42086-135	4/12/2007 10:20:00 AM	RS	Groundwater	4/16/2007 6:11:00 AM	Chloromethane	ug/l	JD	1	<1	
MW-147A	42086-135	4/12/2007 10:20:00 AM	RS	Groundwater		Vinyl chloride	ug/l		1	<1	
MW-147A	42086-135	4/12/2007 10:20:00 AM	RS	Groundwater		Chloroethane	ug/l		1	<1	
MW-147A	42086-135	4/12/2007 10:20:00 AM	RS	Groundwater		Trichlorofluoromethane	ug/l		1	<1	
MW-147A	42086-135	4/12/2007 10:20:00 AM	RS	Groundwater		1,1-Dichloroethene	ug/l		1	<1	
MW-147A	42086-135	4/12/2007 10:20:00 AM	RS	Groundwater		Methylene chloride	ug/l		1	<1	
MW-147A	42086-135	4/12/2007 10:20:00 AM	RS	Groundwater		trans-1,2-Dichloroethene	ug/l		1	<1	
MW-147A	42086-135	4/12/2007 10:20:00 AM	RS	Groundwater		1,1-Dichloroethane	ug/l		1	<1	
MW-147A	42086-135	4/12/2007 10:20:00 AM	RS	Groundwater		cis-1,2-Dichloroethene	ug/l		1	1	
MW-147A	42086-135	4/12/2007 10:20:00 AM	RS	Groundwater		Chloroform	ug/l		1	<1	
MW-147A	42086-135	4/12/2007 10:20:00 AM	RS	Groundwater		1,1,1-Trichloroethane	ug/l		1	<1	
MW-147A	42086-135	4/12/2007 10:20:00 AM	RS	Groundwater		Carbon tetrachloride	ug/l		1	<1	
MW-147A	42086-135	4/12/2007 10:20:00 AM	RS	Groundwater		Benzene	ug/l		1	<1	
MW-147A	42086-135	4/12/2007 10:20:00 AM	RS	Groundwater		1,2-Dichloroethane	ug/l		1	<1	
MW-147A	42086-135	4/12/2007 10:20:00 AM	RS	Groundwater		Trichloroethene	ug/l		1	<1	
MW-147A	42086-135	4/12/2007 10:20:00 AM	RS	Groundwater		1,2-Dichloropropane	ug/l		1	<1	
MW-147A	42086-135	4/12/2007 10:20:00 AM	RS	Groundwater		Bromodichloromethane	ug/l		1	<1	
MW-147A	42086-135	4/12/2007 10:20:00 AM	RS	Groundwater		cis-1,3-Dichloropropene	ug/l		1	<1	
MW-147A	42086-135	4/12/2007 10:20:00 AM	RS	Groundwater		Toluene	ug/l		1	<1	
MW-147A	42086-135	4/12/2007 10:20:00 AM	RS	Groundwater		trans-1,3-Dichloropropene	ug/l		1	<1	
MW-147A	42086-135	4/12/2007 10:20:00 AM	RS	Groundwater		1,1,2-Trichloroethane	ug/l		1	<1	
MW-147A	42086-135	4/12/2007 10:20:00 AM	RS	Groundwater		Tetrachloroethene	ug/l		1	<1	
MW-147A	42086-135	4/12/2007 10:20:00 AM	RS	Groundwater		Dibromochloromethane	ug/l		1	<1	
MW-147A	42086-135	4/12/2007 10:20:00 AM	RS	Groundwater		Chlorobenzene	ug/l		1	<1	
MW-147A	42086-135	4/12/2007 10:20:00 AM	RS	Groundwater		1,1,1,2-Tetrachloroethane	ug/l		1	<1	
MW-147A	42086-135	4/12/2007 10:20:00 AM	RS	Groundwater		Ethylbenzene	ug/l		1	<1	
MW-147A	42086-135	4/12/2007 10:20:00 AM	RS	Groundwater		m&p-Xylene	ug/l		1	<1	
MW-147A	42086-135	4/12/2007 10:20:00 AM	RS	Groundwater		o-Xylene	ug/l		1	<1	
MW-147A	42086-135	4/12/2007 10:20:00 AM	RS	Groundwater		Bromoform	ug/l		1	<1	
MW-147A	42086-135	4/12/2007 10:20:00 AM	RS	Groundwater		1,1,2,2-Tetrachloroethane	ug/l		1	<1	
MW-147A	42086-135	4/12/2007 10:20:00 AM	RS	Groundwater		1,3-Dichlorobenzene	ug/l		1	<1	
MW-147A	42086-135	4/12/2007 10:20:00 AM	RS	Groundwater		1,4-Dichlorobenzene	ug/l		1	<1	

To: Southern Earth Sciences, Inc.
Post Office Box 231238
Montgomery, Alabama 36123

Report Date: 02/06/2007
Project No.: 06-401
Project: ALDOT-Coliseum Blvd Plume

ENVIROCHEM
Environmental Laboratories

Well ID	Log No.	Date Sampled	Sampler	Matrix	Date Analyzed	Parameter	Units	Ini	MDL	Result	Flag
MW-147A	42086-135	4/12/2007 10:20:00 AM	RS	Groundwater		1,2-Dichlorobenzene	ug/l		1	<1	
	42086-068										
MW-149A	42086-068	4/6/2007 11:55:00 AM	WM	Groundwater	4/11/2007 10:01:00 PM	Chloromethane	ug/l	JD	1	<1	
MW-149A	42086-068	4/6/2007 11:55:00 AM	WM	Groundwater		Vinyl chloride	ug/l		1	<1	
MW-149A	42086-068	4/6/2007 11:55:00 AM	WM	Groundwater		Chloroethane	ug/l		1	<1	
MW-149A	42086-068	4/6/2007 11:55:00 AM	WM	Groundwater		Trichlorofluoromethane	ug/l		1	<1	
MW-149A	42086-068	4/6/2007 11:55:00 AM	WM	Groundwater		1,1-Dichloroethene	ug/l		1	2	
MW-149A	42086-068	4/6/2007 11:55:00 AM	WM	Groundwater		Methylene chloride	ug/l		1	<1	
MW-149A	42086-068	4/6/2007 11:55:00 AM	WM	Groundwater		trans-1,2-Dichloroethene	ug/l		1	<1	
MW-149A	42086-068	4/6/2007 11:55:00 AM	WM	Groundwater		1,1-Dichloroethane	ug/l		1	<1	
MW-149A	42086-068	4/6/2007 11:55:00 AM	WM	Groundwater		cis-1,2-Dichloroethene	ug/l		1	<1	
MW-149A	42086-068	4/6/2007 11:55:00 AM	WM	Groundwater		Chloroform	ug/l		1	<1	
MW-149A	42086-068	4/6/2007 11:55:00 AM	WM	Groundwater		1,1,1-Trichloroethane	ug/l		1	<1	
MW-149A	42086-068	4/6/2007 11:55:00 AM	WM	Groundwater		Carbon tetrachloride	ug/l		1	<1	
MW-149A	42086-068	4/6/2007 11:55:00 AM	WM	Groundwater		Benzene	ug/l		1	<1	
MW-149A	42086-068	4/6/2007 11:55:00 AM	WM	Groundwater		1,2-Dichloroethane	ug/l		1	<1	
MW-149A	42086-068	4/6/2007 11:55:00 AM	WM	Groundwater		Trichloroethene	ug/l		1	241	
MW-149A	42086-068	4/6/2007 11:55:00 AM	WM	Groundwater		1,2-Dichloropropane	ug/l		1	<1	
MW-149A	42086-068	4/6/2007 11:55:00 AM	WM	Groundwater		Bromodichloromethane	ug/l		1	<1	
MW-149A	42086-068	4/6/2007 11:55:00 AM	WM	Groundwater		cis-1,3-Dichloropropene	ug/l		1	<1	
MW-149A	42086-068	4/6/2007 11:55:00 AM	WM	Groundwater		Toluene	ug/l		1	<1	
MW-149A	42086-068	4/6/2007 11:55:00 AM	WM	Groundwater		trans-1,3-Dichloropropene	ug/l		1	<1	
MW-149A	42086-068	4/6/2007 11:55:00 AM	WM	Groundwater		1,1,2-Trichloroethane	ug/l		1	<1	
MW-149A	42086-068	4/6/2007 11:55:00 AM	WM	Groundwater		Tetrachloroethene	ug/l		1	<1	
MW-149A	42086-068	4/6/2007 11:55:00 AM	WM	Groundwater		Dibromochloromethane	ug/l		1	<1	
MW-149A	42086-068	4/6/2007 11:55:00 AM	WM	Groundwater		Chlorobenzene	ug/l		1	<1	
MW-149A	42086-068	4/6/2007 11:55:00 AM	WM	Groundwater		1,1,1,2-Tetrachloroethane	ug/l		1	<1	
MW-149A	42086-068	4/6/2007 11:55:00 AM	WM	Groundwater		Ethylbenzene	ug/l		1	<1	
MW-149A	42086-068	4/6/2007 11:55:00 AM	WM	Groundwater		m&p-Xylene	ug/l		1	<1	
MW-149A	42086-068	4/6/2007 11:55:00 AM	WM	Groundwater		o-Xylene	ug/l		1	<1	
MW-149A	42086-068	4/6/2007 11:55:00 AM	WM	Groundwater		Bromoform	ug/l		1	<1	
MW-149A	42086-068	4/6/2007 11:55:00 AM	WM	Groundwater		1,1,2,2-Tetrachloroethane	ug/l		1	<1	
MW-149A	42086-068	4/6/2007 11:55:00 AM	WM	Groundwater		1,3-Dichlorobenzene	ug/l		1	<1	
MW-149A	42086-068	4/6/2007 11:55:00 AM	WM	Groundwater		1,4-Dichlorobenzene	ug/l		1	<1	

To: Southern Earth Sciences, Inc.
Post Office Box 231238
Montgomery, Alabama 36123

Report Date: 02/06/2007
Project No.: 06-401
Project: ALDOT-Coliseum Blvd Plume

ENVIROCHEM
Environmental Laboratories

Well ID	Log No.	Date Sampled	Sampler	Matrix	Date Analyzed	Parameter	Units	Ini	MDL	Result	Flag
MW-149A	42086-068	4/6/2007 11:55:00 AM	WM	Groundwater		1,2-Dichlorobenzene	ug/l		1	<1	
	42086-056										
MW-150A	42086-056	4/6/2007 9:50:00 AM	DM	Groundwater	4/10/2007 3:52:00 AM	Chloromethane	ug/l	4/1(	1	<1	
MW-150A	42086-056	4/6/2007 9:50:00 AM	DM	Groundwater		Vinyl chloride	ug/l		1	<1	
MW-150A	42086-056	4/6/2007 9:50:00 AM	DM	Groundwater		Chloroethane	ug/l		1	<1	
MW-150A	42086-056	4/6/2007 9:50:00 AM	DM	Groundwater		Trichlorofluoromethane	ug/l		1	<1	
MW-150A	42086-056	4/6/2007 9:50:00 AM	DM	Groundwater		1,1-Dichloroethene	ug/l		1	<1	
MW-150A	42086-056	4/6/2007 9:50:00 AM	DM	Groundwater		Methylene chloride	ug/l		1	<1	
MW-150A	42086-056	4/6/2007 9:50:00 AM	DM	Groundwater		trans-1,2-Dichloroethene	ug/l		1	<1	
MW-150A	42086-056	4/6/2007 9:50:00 AM	DM	Groundwater		1,1-Dichloroethane	ug/l		1	<1	
MW-150A	42086-056	4/6/2007 9:50:00 AM	DM	Groundwater		cis-1,2-Dichloroethene	ug/l		1	<1	
MW-150A	42086-056	4/6/2007 9:50:00 AM	DM	Groundwater		Chloroform	ug/l		1	<1	
MW-150A	42086-056	4/6/2007 9:50:00 AM	DM	Groundwater		1,1,1-Trichloroethane	ug/l		1	<1	
MW-150A	42086-056	4/6/2007 9:50:00 AM	DM	Groundwater		Carbon tetrachloride	ug/l		1	<1	
MW-150A	42086-056	4/6/2007 9:50:00 AM	DM	Groundwater		Benzene	ug/l		1	<1	
MW-150A	42086-056	4/6/2007 9:50:00 AM	DM	Groundwater		1,2-Dichloroethane	ug/l		1	<1	
MW-150A	42086-056	4/6/2007 9:50:00 AM	DM	Groundwater		Trichloroethene	ug/l		1	170	
MW-150A	42086-056	4/6/2007 9:50:00 AM	DM	Groundwater		1,2-Dichloropropane	ug/l		1	<1	
MW-150A	42086-056	4/6/2007 9:50:00 AM	DM	Groundwater		Bromodichloromethane	ug/l		1	<1	
MW-150A	42086-056	4/6/2007 9:50:00 AM	DM	Groundwater		cis-1,3-Dichloropropene	ug/l		1	<1	
MW-150A	42086-056	4/6/2007 9:50:00 AM	DM	Groundwater		Toluene	ug/l		1	<1	
MW-150A	42086-056	4/6/2007 9:50:00 AM	DM	Groundwater		trans-1,3-Dichloropropene	ug/l		1	<1	
MW-150A	42086-056	4/6/2007 9:50:00 AM	DM	Groundwater		1,1,2-Trichloroethane	ug/l		1	<1	
MW-150A	42086-056	4/6/2007 9:50:00 AM	DM	Groundwater		Tetrachloroethene	ug/l		1	<1	
MW-150A	42086-056	4/6/2007 9:50:00 AM	DM	Groundwater		Dibromochloromethane	ug/l		1	<1	
MW-150A	42086-056	4/6/2007 9:50:00 AM	DM	Groundwater		Chlorobenzene	ug/l		1	<1	
MW-150A	42086-056	4/6/2007 9:50:00 AM	DM	Groundwater		1,1,1,2-Tetrachloroethane	ug/l		1	<1	
MW-150A	42086-056	4/6/2007 9:50:00 AM	DM	Groundwater		Ethylbenzene	ug/l		1	<1	
MW-150A	42086-056	4/6/2007 9:50:00 AM	DM	Groundwater		m&p-Xylene	ug/l		1	<1	
MW-150A	42086-056	4/6/2007 9:50:00 AM	DM	Groundwater		o-Xylene	ug/l		1	<1	
MW-150A	42086-056	4/6/2007 9:50:00 AM	DM	Groundwater		Bromoform	ug/l		1	<1	
MW-150A	42086-056	4/6/2007 9:50:00 AM	DM	Groundwater		1,1,2,2-Tetrachloroethane	ug/l		1	<1	
MW-150A	42086-056	4/6/2007 9:50:00 AM	DM	Groundwater		1,3-Dichlorobenzene	ug/l		1	<1	
MW-150A	42086-056	4/6/2007 9:50:00 AM	DM	Groundwater		1,4-Dichlorobenzene	ug/l		1	<1	

To: Southern Earth Sciences, Inc.
Post Office Box 231238
Montgomery, Alabama 36123

Report Date: 02/06/2007
Project No.: 06-401
Project: ALDOT-Coliseum Blvd Plume

ENVIROCHEM
Environmental Laboratories

Well ID	Log No.	Date Sampled	Sampler	Matrix	Date Analyzed	Parameter	Units	Ini	MDL	Result	Flag
MW-150A	42086-056	4/6/2007 9:50:00 AM	DM	Groundwater		1,2-Dichlorobenzene	ug/l		1	<1	
	42086-038										
MW-151A	42086-038	4/5/2007 10:40:00 AM	WM	Groundwater	4/9/2007 5:23:00 PM	Chloromethane	ug/l	JD	1	<1	
MW-151A	42086-038	4/5/2007 10:40:00 AM	WM	Groundwater		Vinyl chloride	ug/l		1	<1	
MW-151A	42086-038	4/5/2007 10:40:00 AM	WM	Groundwater		Chloroethane	ug/l		1	<1	
MW-151A	42086-038	4/5/2007 10:40:00 AM	WM	Groundwater		Trichlorofluoromethane	ug/l		1	<1	
MW-151A	42086-038	4/5/2007 10:40:00 AM	WM	Groundwater		1,1-Dichloroethene	ug/l		1	2	
MW-151A	42086-038	4/5/2007 10:40:00 AM	WM	Groundwater		Methylene chloride	ug/l		1	<1	
MW-151A	42086-038	4/5/2007 10:40:00 AM	WM	Groundwater		trans-1,2-Dichloroethene	ug/l		1	<1	
MW-151A	42086-038	4/5/2007 10:40:00 AM	WM	Groundwater		1,1-Dichloroethane	ug/l		1	<1	
MW-151A	42086-038	4/5/2007 10:40:00 AM	WM	Groundwater		cis-1,2-Dichloroethene	ug/l		1	<1	
MW-151A	42086-038	4/5/2007 10:40:00 AM	WM	Groundwater		Chloroform	ug/l		1	1	
MW-151A	42086-038	4/5/2007 10:40:00 AM	WM	Groundwater		1,1,1-Trichloroethane	ug/l		1	<1	
MW-151A	42086-038	4/5/2007 10:40:00 AM	WM	Groundwater		Carbon tetrachloride	ug/l		1	<1	
MW-151A	42086-038	4/5/2007 10:40:00 AM	WM	Groundwater		Benzene	ug/l		1	<1	
MW-151A	42086-038	4/5/2007 10:40:00 AM	WM	Groundwater		1,2-Dichloroethane	ug/l		1	<1	
MW-151A	42086-038	4/5/2007 10:40:00 AM	WM	Groundwater		Trichloroethene	ug/l		1	150	
MW-151A	42086-038	4/5/2007 10:40:00 AM	WM	Groundwater		1,2-Dichloropropane	ug/l		1	<1	
MW-151A	42086-038	4/5/2007 10:40:00 AM	WM	Groundwater		Bromodichloromethane	ug/l		1	<1	
MW-151A	42086-038	4/5/2007 10:40:00 AM	WM	Groundwater		cis-1,3-Dichloropropene	ug/l		1	<1	
MW-151A	42086-038	4/5/2007 10:40:00 AM	WM	Groundwater		Toluene	ug/l		1	<1	
MW-151A	42086-038	4/5/2007 10:40:00 AM	WM	Groundwater		trans-1,3-Dichloropropene	ug/l		1	<1	
MW-151A	42086-038	4/5/2007 10:40:00 AM	WM	Groundwater		1,1,2-Trichloroethane	ug/l		1	<1	
MW-151A	42086-038	4/5/2007 10:40:00 AM	WM	Groundwater		Tetrachloroethene	ug/l		1	<1	
MW-151A	42086-038	4/5/2007 10:40:00 AM	WM	Groundwater		Dibromochloromethane	ug/l		1	<1	
MW-151A	42086-038	4/5/2007 10:40:00 AM	WM	Groundwater		Chlorobenzene	ug/l		1	<1	
MW-151A	42086-038	4/5/2007 10:40:00 AM	WM	Groundwater		1,1,1,2-Tetrachloroethane	ug/l		1	<1	
MW-151A	42086-038	4/5/2007 10:40:00 AM	WM	Groundwater		Ethylbenzene	ug/l		1	<1	
MW-151A	42086-038	4/5/2007 10:40:00 AM	WM	Groundwater		m&p-Xylene	ug/l		1	<1	
MW-151A	42086-038	4/5/2007 10:40:00 AM	WM	Groundwater		o-Xylene	ug/l		1	<1	
MW-151A	42086-038	4/5/2007 10:40:00 AM	WM	Groundwater		Bromoform	ug/l		1	<1	
MW-151A	42086-038	4/5/2007 10:40:00 AM	WM	Groundwater		1,1,2,2-Tetrachloroethane	ug/l		1	<1	
MW-151A	42086-038	4/5/2007 10:40:00 AM	WM	Groundwater		1,3-Dichlorobenzene	ug/l		1	<1	
MW-151A	42086-038	4/5/2007 10:40:00 AM	WM	Groundwater		1,4-Dichlorobenzene	ug/l		1	<1	

To: Southern Earth Sciences, Inc.
Post Office Box 231238
Montgomery, Alabama 36123

Report Date: 02/06/2007
Project No.: 06-401
Project: ALDOT-Coliseum Blvd Plume

ENVIROCHEM
Environmental Laboratories

Well ID	Log No.	Date Sampled	Sampler	Matrix	Date Analyzed	Parameter	Units	Ini	MDL	Result	Flag
MW-151A	42086-038	4/5/2007 10:40:00 AM	WM	Groundwater		1,2-Dichlorobenzene	ug/l		1	<1	
	42086-040										
MW-152A	42086-040	4/5/2007 1:05:00 PM	WM	Groundwater	4/9/2007 6:14:00 PM	Chloromethane	ug/l	JD	1	<1	
MW-152A	42086-040	4/5/2007 1:05:00 PM	WM	Groundwater		Vinyl chloride	ug/l		1	<1	
MW-152A	42086-040	4/5/2007 1:05:00 PM	WM	Groundwater		Chloroethane	ug/l		1	<1	
MW-152A	42086-040	4/5/2007 1:05:00 PM	WM	Groundwater		Trichlorofluoromethane	ug/l		1	<1	
MW-152A	42086-040	4/5/2007 1:05:00 PM	WM	Groundwater		1,1-Dichloroethene	ug/l		1	<1	
MW-152A	42086-040	4/5/2007 1:05:00 PM	WM	Groundwater		Methylene chloride	ug/l		1	<1	
MW-152A	42086-040	4/5/2007 1:05:00 PM	WM	Groundwater		trans-1,2-Dichloroethene	ug/l		1	<1	
MW-152A	42086-040	4/5/2007 1:05:00 PM	WM	Groundwater		1,1-Dichloroethane	ug/l		1	<1	
MW-152A	42086-040	4/5/2007 1:05:00 PM	WM	Groundwater		cis-1,2-Dichloroethene	ug/l		1	<1	
MW-152A	42086-040	4/5/2007 1:05:00 PM	WM	Groundwater		Chloroform	ug/l		1	1	
MW-152A	42086-040	4/5/2007 1:05:00 PM	WM	Groundwater		1,1,1-Trichloroethane	ug/l		1	<1	
MW-152A	42086-040	4/5/2007 1:05:00 PM	WM	Groundwater		Carbon tetrachloride	ug/l		1	<1	
MW-152A	42086-040	4/5/2007 1:05:00 PM	WM	Groundwater		Benzene	ug/l		1	<1	
MW-152A	42086-040	4/5/2007 1:05:00 PM	WM	Groundwater		1,2-Dichloroethane	ug/l		1	<1	
MW-152A	42086-040	4/5/2007 1:05:00 PM	WM	Groundwater		Trichloroethene	ug/l		1	100	
MW-152A	42086-040	4/5/2007 1:05:00 PM	WM	Groundwater		1,2-Dichloropropane	ug/l		1	<1	
MW-152A	42086-040	4/5/2007 1:05:00 PM	WM	Groundwater		Bromodichloromethane	ug/l		1	<1	
MW-152A	42086-040	4/5/2007 1:05:00 PM	WM	Groundwater		cis-1,3-Dichloropropene	ug/l		1	<1	
MW-152A	42086-040	4/5/2007 1:05:00 PM	WM	Groundwater		Toluene	ug/l		1	<1	
MW-152A	42086-040	4/5/2007 1:05:00 PM	WM	Groundwater		trans-1,3-Dichloropropene	ug/l		1	<1	
MW-152A	42086-040	4/5/2007 1:05:00 PM	WM	Groundwater		1,1,2-Trichloroethane	ug/l		1	<1	
MW-152A	42086-040	4/5/2007 1:05:00 PM	WM	Groundwater		Tetrachloroethene	ug/l		1	<1	
MW-152A	42086-040	4/5/2007 1:05:00 PM	WM	Groundwater		Dibromochloromethane	ug/l		1	<1	
MW-152A	42086-040	4/5/2007 1:05:00 PM	WM	Groundwater		Chlorobenzene	ug/l		1	<1	
MW-152A	42086-040	4/5/2007 1:05:00 PM	WM	Groundwater		1,1,1,2-Tetrachloroethane	ug/l		1	<1	
MW-152A	42086-040	4/5/2007 1:05:00 PM	WM	Groundwater		Ethylbenzene	ug/l		1	<1	
MW-152A	42086-040	4/5/2007 1:05:00 PM	WM	Groundwater		m&p-Xylene	ug/l		1	<1	
MW-152A	42086-040	4/5/2007 1:05:00 PM	WM	Groundwater		o-Xylene	ug/l		1	<1	
MW-152A	42086-040	4/5/2007 1:05:00 PM	WM	Groundwater		Bromoform	ug/l		1	<1	
MW-152A	42086-040	4/5/2007 1:05:00 PM	WM	Groundwater		1,1,2,2-Tetrachloroethane	ug/l		1	<1	
MW-152A	42086-040	4/5/2007 1:05:00 PM	WM	Groundwater		1,3-Dichlorobenzene	ug/l		1	<1	
MW-152A	42086-040	4/5/2007 1:05:00 PM	WM	Groundwater		1,4-Dichlorobenzene	ug/l		1	<1	

To: Southern Earth Sciences, Inc.
Post Office Box 231238
Montgomery, Alabama 36123

Report Date: 02/06/2007
Project No.: 06-401
Project: ALDOT-Coliseum Blvd Plume

ENVIROCHEM
Environmental Laboratories

Well ID	Log No.	Date Sampled	Sampler	Matrix	Date Analyzed	Parameter	Units	Ini	MDL	Result	Flag
MW-152A	42086-040	4/5/2007 1:05:00 PM	WM	Groundwater		1,2-Dichlorobenzene	ug/l		1	<1	
	42086-035										
MW-153	42086-035	4/4/2007 1:47:00 PM	BN	Groundwater	4/7/2007 5:20:00 PM	Chloromethane	ug/l	MB	1	<1	
MW-153	42086-035	4/4/2007 1:47:00 PM	BN	Groundwater		Vinyl chloride	ug/l		1	<1	
MW-153	42086-035	4/4/2007 1:47:00 PM	BN	Groundwater		Chloroethane	ug/l		1	<1	
MW-153	42086-035	4/4/2007 1:47:00 PM	BN	Groundwater		Trichlorofluoromethane	ug/l		1	<1	
MW-153	42086-035	4/4/2007 1:47:00 PM	BN	Groundwater		1,1-Dichloroethene	ug/l		1	3	
MW-153	42086-035	4/4/2007 1:47:00 PM	BN	Groundwater		Methylene chloride	ug/l		1	<1	
MW-153	42086-035	4/4/2007 1:47:00 PM	BN	Groundwater		trans-1,2-Dichloroethene	ug/l		1	<1	
MW-153	42086-035	4/4/2007 1:47:00 PM	BN	Groundwater		1,1-Dichloroethane	ug/l		1	<1	
MW-153	42086-035	4/4/2007 1:47:00 PM	BN	Groundwater		cis-1,2-Dichloroethene	ug/l		1	1	
MW-153	42086-035	4/4/2007 1:47:00 PM	BN	Groundwater		Chloroform	ug/l		1	<1	
MW-153	42086-035	4/4/2007 1:47:00 PM	BN	Groundwater		1,1,1-Trichloroethane	ug/l		1	<1	
MW-153	42086-035	4/4/2007 1:47:00 PM	BN	Groundwater		Carbon tetrachloride	ug/l		1	1	
MW-153	42086-035	4/4/2007 1:47:00 PM	BN	Groundwater		Benzene	ug/l		1	<1	
MW-153	42086-035	4/4/2007 1:47:00 PM	BN	Groundwater		1,2-Dichloroethane	ug/l		1	<1	
MW-153	42086-035	4/4/2007 1:47:00 PM	BN	Groundwater		Trichloroethene	ug/l		1	240	
MW-153	42086-035	4/4/2007 1:47:00 PM	BN	Groundwater		1,2-Dichloropropane	ug/l		1	<1	
MW-153	42086-035	4/4/2007 1:47:00 PM	BN	Groundwater		Bromodichloromethane	ug/l		1	<1	
MW-153	42086-035	4/4/2007 1:47:00 PM	BN	Groundwater		cis-1,3-Dichloropropene	ug/l		1	<1	
MW-153	42086-035	4/4/2007 1:47:00 PM	BN	Groundwater		Toluene	ug/l		1	<1	
MW-153	42086-035	4/4/2007 1:47:00 PM	BN	Groundwater		trans-1,3-Dichloropropene	ug/l		1	<1	
MW-153	42086-035	4/4/2007 1:47:00 PM	BN	Groundwater		1,1,2-Trichloroethane	ug/l		1	<1	
MW-153	42086-035	4/4/2007 1:47:00 PM	BN	Groundwater		Tetrachloroethene	ug/l		1	<1	
MW-153	42086-035	4/4/2007 1:47:00 PM	BN	Groundwater		Dibromochloromethane	ug/l		1	<1	
MW-153	42086-035	4/4/2007 1:47:00 PM	BN	Groundwater		Chlorobenzene	ug/l		1	<1	
MW-153	42086-035	4/4/2007 1:47:00 PM	BN	Groundwater		1,1,1,2-Tetrachloroethane	ug/l		1	<1	
MW-153	42086-035	4/4/2007 1:47:00 PM	BN	Groundwater		Ethylbenzene	ug/l		1	<1	
MW-153	42086-035	4/4/2007 1:47:00 PM	BN	Groundwater		m&p-Xylene	ug/l		1	<1	
MW-153	42086-035	4/4/2007 1:47:00 PM	BN	Groundwater		o-Xylene	ug/l		1	<1	
MW-153	42086-035	4/4/2007 1:47:00 PM	BN	Groundwater		Bromoform	ug/l		1	<1	
MW-153	42086-035	4/4/2007 1:47:00 PM	BN	Groundwater		1,1,2,2-Tetrachloroethane	ug/l		1	<1	
MW-153	42086-035	4/4/2007 1:47:00 PM	BN	Groundwater		1,3-Dichlorobenzene	ug/l		1	<1	
MW-153	42086-035	4/4/2007 1:47:00 PM	BN	Groundwater		1,4-Dichlorobenzene	ug/l		1	<1	

To: Southern Earth Sciences, Inc.
Post Office Box 231238
Montgomery, Alabama 36123

Report Date: 02/06/2007
Project No.: 06-401
Project: ALDOT-Coliseum Blvd Plume

ENVIROCHEM Environmental Laboratories

Well ID	Log No.	Date Sampled	Sampler	Matrix	Date Analyzed	Parameter	Units	Ini	MDL	Result	Flag
MW-153	42086-035	4/4/2007 1:47:00 PM	BN	Groundwater		1,2-Dichlorobenzene	ug/l		1	<1	
	42086-029										
MW-154	42086-029	4/4/2007 2:40:00 PM	WM	Groundwater	4/7/2007 2:48:00 PM	Chloromethane	ug/l	MB	1	<1	
MW-154	42086-029	4/4/2007 2:40:00 PM	WM	Groundwater		Vinyl chloride	ug/l		1	<1	
MW-154	42086-029	4/4/2007 2:40:00 PM	WM	Groundwater		Chloroethane	ug/l		1	<1	
MW-154	42086-029	4/4/2007 2:40:00 PM	WM	Groundwater		Trichlorofluoromethane	ug/l		1	<1	
MW-154	42086-029	4/4/2007 2:40:00 PM	WM	Groundwater		1,1-Dichloroethene	ug/l		1	<1	
MW-154	42086-029	4/4/2007 2:40:00 PM	WM	Groundwater		Methylene chloride	ug/l		1	<1	
MW-154	42086-029	4/4/2007 2:40:00 PM	WM	Groundwater		trans-1,2-Dichloroethene	ug/l		1	<1	
MW-154	42086-029	4/4/2007 2:40:00 PM	WM	Groundwater		1,1-Dichloroethane	ug/l		1	<1	
MW-154	42086-029	4/4/2007 2:40:00 PM	WM	Groundwater		cis-1,2-Dichloroethene	ug/l		1	<1	
MW-154	42086-029	4/4/2007 2:40:00 PM	WM	Groundwater		Chloroform	ug/l		1	<1	
MW-154	42086-029	4/4/2007 2:40:00 PM	WM	Groundwater		1,1,1-Trichloroethane	ug/l		1	<1	
MW-154	42086-029	4/4/2007 2:40:00 PM	WM	Groundwater		Carbon tetrachloride	ug/l		1	<1	
MW-154	42086-029	4/4/2007 2:40:00 PM	WM	Groundwater		Benzene	ug/l		1	<1	
MW-154	42086-029	4/4/2007 2:40:00 PM	WM	Groundwater		1,2-Dichloroethane	ug/l		1	<1	
MW-154	42086-029	4/4/2007 2:40:00 PM	WM	Groundwater		Trichloroethene	ug/l		1	<1	
MW-154	42086-029	4/4/2007 2:40:00 PM	WM	Groundwater		1,2-Dichloropropane	ug/l		1	<1	
MW-154	42086-029	4/4/2007 2:40:00 PM	WM	Groundwater		Bromodichloromethane	ug/l		1	<1	
MW-154	42086-029	4/4/2007 2:40:00 PM	WM	Groundwater		cis-1,3-Dichloropropene	ug/l		1	<1	
MW-154	42086-029	4/4/2007 2:40:00 PM	WM	Groundwater		Toluene	ug/l		1	<1	
MW-154	42086-029	4/4/2007 2:40:00 PM	WM	Groundwater		trans-1,3-Dichloropropene	ug/l		1	<1	
MW-154	42086-029	4/4/2007 2:40:00 PM	WM	Groundwater		1,1,2-Trichloroethane	ug/l		1	<1	
MW-154	42086-029	4/4/2007 2:40:00 PM	WM	Groundwater		Tetrachloroethene	ug/l		1	<1	
MW-154	42086-029	4/4/2007 2:40:00 PM	WM	Groundwater		Dibromochloromethane	ug/l		1	<1	
MW-154	42086-029	4/4/2007 2:40:00 PM	WM	Groundwater		Chlorobenzene	ug/l		1	<1	
MW-154	42086-029	4/4/2007 2:40:00 PM	WM	Groundwater		1,1,1,2-Tetrachloroethane	ug/l		1	<1	
MW-154	42086-029	4/4/2007 2:40:00 PM	WM	Groundwater		Ethylbenzene	ug/l		1	<1	
MW-154	42086-029	4/4/2007 2:40:00 PM	WM	Groundwater		m&p-Xylene	ug/l		1	<1	
MW-154	42086-029	4/4/2007 2:40:00 PM	WM	Groundwater		o-Xylene	ug/l		1	<1	
MW-154	42086-029	4/4/2007 2:40:00 PM	WM	Groundwater		Bromoform	ug/l		1	<1	
MW-154	42086-029	4/4/2007 2:40:00 PM	WM	Groundwater		1,1,2,2-Tetrachloroethane	ug/l		1	<1	
MW-154	42086-029	4/4/2007 2:40:00 PM	WM	Groundwater		1,3-Dichlorobenzene	ug/l		1	<1	
MW-154	42086-029	4/4/2007 2:40:00 PM	WM	Groundwater		1,4-Dichlorobenzene	ug/l		1	<1	

To: Southern Earth Sciences, Inc.
Post Office Box 231238
Montgomery, Alabama 36123

Report Date: 02/06/2007
Project No.: 06-401
Project: ALDOT-Coliseum Blvd Plume

ENVIROCHEM
Environmental Laboratories

Well ID	Log No.	Date Sampled	Sampler	Matrix	Date Analyzed	Parameter	Units	Ini	MDL	Result	Flag
MW-154	42086-029	4/4/2007 2:40:00 PM	WM	Groundwater		1,2-Dichlorobenzene	ug/l		1	<1	
	42086-021										
MW-155	42086-021	4/3/2007 5:25:00 PM	WM	Groundwater	4/7/2007 8:04:00 AM	Chloromethane	ug/l	MB	1	<1	
MW-155	42086-021	4/3/2007 5:25:00 PM	WM	Groundwater		Vinyl chloride	ug/l		1	<1	
MW-155	42086-021	4/3/2007 5:25:00 PM	WM	Groundwater		Chloroethane	ug/l		1	<1	
MW-155	42086-021	4/3/2007 5:25:00 PM	WM	Groundwater		Trichlorofluoromethane	ug/l		1	<1	
MW-155	42086-021	4/3/2007 5:25:00 PM	WM	Groundwater		1,1-Dichloroethene	ug/l		1	<1	
MW-155	42086-021	4/3/2007 5:25:00 PM	WM	Groundwater		Methylene chloride	ug/l		1	<1	
MW-155	42086-021	4/3/2007 5:25:00 PM	WM	Groundwater		trans-1,2-Dichloroethene	ug/l		1	<1	
MW-155	42086-021	4/3/2007 5:25:00 PM	WM	Groundwater		1,1-Dichloroethane	ug/l		1	<1	
MW-155	42086-021	4/3/2007 5:25:00 PM	WM	Groundwater		cis-1,2-Dichloroethene	ug/l		1	<1	
MW-155	42086-021	4/3/2007 5:25:00 PM	WM	Groundwater		Chloroform	ug/l		1	<1	
MW-155	42086-021	4/3/2007 5:25:00 PM	WM	Groundwater		1,1,1-Trichloroethane	ug/l		1	<1	
MW-155	42086-021	4/3/2007 5:25:00 PM	WM	Groundwater		Carbon tetrachloride	ug/l		1	<1	
MW-155	42086-021	4/3/2007 5:25:00 PM	WM	Groundwater		Benzene	ug/l		1	<1	
MW-155	42086-021	4/3/2007 5:25:00 PM	WM	Groundwater		1,2-Dichloroethane	ug/l		1	<1	
MW-155	42086-021	4/3/2007 5:25:00 PM	WM	Groundwater		Trichloroethene	ug/l		1	<1	
MW-155	42086-021	4/3/2007 5:25:00 PM	WM	Groundwater		1,2-Dichloropropane	ug/l		1	<1	
MW-155	42086-021	4/3/2007 5:25:00 PM	WM	Groundwater		Bromodichloromethane	ug/l		1	<1	
MW-155	42086-021	4/3/2007 5:25:00 PM	WM	Groundwater		cis-1,3-Dichloropropene	ug/l		1	<1	
MW-155	42086-021	4/3/2007 5:25:00 PM	WM	Groundwater		Toluene	ug/l		1	<1	
MW-155	42086-021	4/3/2007 5:25:00 PM	WM	Groundwater		trans-1,3-Dichloropropene	ug/l		1	<1	
MW-155	42086-021	4/3/2007 5:25:00 PM	WM	Groundwater		1,1,2-Trichloroethane	ug/l		1	<1	
MW-155	42086-021	4/3/2007 5:25:00 PM	WM	Groundwater		Tetrachloroethene	ug/l		1	<1	
MW-155	42086-021	4/3/2007 5:25:00 PM	WM	Groundwater		Dibromochloromethane	ug/l		1	<1	
MW-155	42086-021	4/3/2007 5:25:00 PM	WM	Groundwater		Chlorobenzene	ug/l		1	<1	
MW-155	42086-021	4/3/2007 5:25:00 PM	WM	Groundwater		1,1,1,2-Tetrachloroethane	ug/l		1	<1	
MW-155	42086-021	4/3/2007 5:25:00 PM	WM	Groundwater		Ethylbenzene	ug/l		1	<1	
MW-155	42086-021	4/3/2007 5:25:00 PM	WM	Groundwater		m&p-Xylene	ug/l		1	<1	
MW-155	42086-021	4/3/2007 5:25:00 PM	WM	Groundwater		o-Xylene	ug/l		1	<1	
MW-155	42086-021	4/3/2007 5:25:00 PM	WM	Groundwater		Bromoform	ug/l		1	<1	
MW-155	42086-021	4/3/2007 5:25:00 PM	WM	Groundwater		1,1,2,2-Tetrachloroethane	ug/l		1	<1	
MW-155	42086-021	4/3/2007 5:25:00 PM	WM	Groundwater		1,3-Dichlorobenzene	ug/l		1	<1	
MW-155	42086-021	4/3/2007 5:25:00 PM	WM	Groundwater		1,4-Dichlorobenzene	ug/l		1	<1	

To: Southern Earth Sciences, Inc.
Post Office Box 231238
Montgomery, Alabama 36123

Report Date: 02/06/2007
Project No.: 06-401
Project: ALDOT-Coliseum Blvd Plume

ENVIROCHEM
Environmental Laboratories

Well ID	Log No.	Date Sampled	Sampler	Matrix	Date Analyzed	Parameter	Units	Ini	MDL	Result	Flag
MW-155	42086-021	4/3/2007 5:25:00 PM	WM	Groundwater		1,2-Dichlorobenzene	ug/l		1	<1	
	42086-032										
MW-156	42086-032	4/4/2007 1:47:00 PM	DM	Groundwater	4/7/2007 4:04:00 PM	Chloromethane	ug/l	MB	1	<1	
MW-156	42086-032	4/4/2007 1:47:00 PM	DM	Groundwater		Vinyl chloride	ug/l		1	<1	
MW-156	42086-032	4/4/2007 1:47:00 PM	DM	Groundwater		Chloroethane	ug/l		1	<1	
MW-156	42086-032	4/4/2007 1:47:00 PM	DM	Groundwater		Trichlorofluoromethane	ug/l		1	<1	
MW-156	42086-032	4/4/2007 1:47:00 PM	DM	Groundwater		1,1-Dichloroethene	ug/l		1	<1	
MW-156	42086-032	4/4/2007 1:47:00 PM	DM	Groundwater		Methylene chloride	ug/l		1	<1	
MW-156	42086-032	4/4/2007 1:47:00 PM	DM	Groundwater		trans-1,2-Dichloroethene	ug/l		1	<1	
MW-156	42086-032	4/4/2007 1:47:00 PM	DM	Groundwater		1,1-Dichloroethane	ug/l		1	<1	
MW-156	42086-032	4/4/2007 1:47:00 PM	DM	Groundwater		cis-1,2-Dichloroethene	ug/l		1	<1	
MW-156	42086-032	4/4/2007 1:47:00 PM	DM	Groundwater		Chloroform	ug/l		1	<1	
MW-156	42086-032	4/4/2007 1:47:00 PM	DM	Groundwater		1,1,1-Trichloroethane	ug/l		1	<1	
MW-156	42086-032	4/4/2007 1:47:00 PM	DM	Groundwater		Carbon tetrachloride	ug/l		1	<1	
MW-156	42086-032	4/4/2007 1:47:00 PM	DM	Groundwater		Benzene	ug/l		1	<1	
MW-156	42086-032	4/4/2007 1:47:00 PM	DM	Groundwater		1,2-Dichloroethane	ug/l		1	<1	
MW-156	42086-032	4/4/2007 1:47:00 PM	DM	Groundwater		Trichloroethene	ug/l		1	84	
MW-156	42086-032	4/4/2007 1:47:00 PM	DM	Groundwater		1,2-Dichloropropane	ug/l		1	<1	
MW-156	42086-032	4/4/2007 1:47:00 PM	DM	Groundwater		Bromodichloromethane	ug/l		1	<1	
MW-156	42086-032	4/4/2007 1:47:00 PM	DM	Groundwater		cis-1,3-Dichloropropene	ug/l		1	<1	
MW-156	42086-032	4/4/2007 1:47:00 PM	DM	Groundwater		Toluene	ug/l		1	<1	
MW-156	42086-032	4/4/2007 1:47:00 PM	DM	Groundwater		trans-1,3-Dichloropropene	ug/l		1	<1	
MW-156	42086-032	4/4/2007 1:47:00 PM	DM	Groundwater		1,1,2-Trichloroethane	ug/l		1	<1	
MW-156	42086-032	4/4/2007 1:47:00 PM	DM	Groundwater		Tetrachloroethene	ug/l		1	<1	
MW-156	42086-032	4/4/2007 1:47:00 PM	DM	Groundwater		Dibromochloromethane	ug/l		1	<1	
MW-156	42086-032	4/4/2007 1:47:00 PM	DM	Groundwater		Chlorobenzene	ug/l		1	<1	
MW-156	42086-032	4/4/2007 1:47:00 PM	DM	Groundwater		1,1,1,2-Tetrachloroethane	ug/l		1	<1	
MW-156	42086-032	4/4/2007 1:47:00 PM	DM	Groundwater		Ethylbenzene	ug/l		1	<1	
MW-156	42086-032	4/4/2007 1:47:00 PM	DM	Groundwater		m&p-Xylene	ug/l		1	<1	
MW-156	42086-032	4/4/2007 1:47:00 PM	DM	Groundwater		o-Xylene	ug/l		1	<1	
MW-156	42086-032	4/4/2007 1:47:00 PM	DM	Groundwater		Bromoform	ug/l		1	<1	
MW-156	42086-032	4/4/2007 1:47:00 PM	DM	Groundwater		1,1,2,2-Tetrachloroethane	ug/l		1	<1	
MW-156	42086-032	4/4/2007 1:47:00 PM	DM	Groundwater		1,3-Dichlorobenzene	ug/l		1	<1	
MW-156	42086-032	4/4/2007 1:47:00 PM	DM	Groundwater		1,4-Dichlorobenzene	ug/l		1	<1	

To: Southern Earth Sciences, Inc.
Post Office Box 231238
Montgomery, Alabama 36123

Report Date: 02/06/2007
Project No.: 06-401
Project: ALDOT-Coliseum Blvd Plume

ENVIROCHEM
Environmental Laboratories

Well ID	Log No.	Date Sampled	Sampler	Matrix	Date Analyzed	Parameter	Units	Ini	MDL	Result	Flag
MW-156	42086-032	4/4/2007 1:47:00 PM	DM	Groundwater		1,2-Dichlorobenzene	ug/l		1	<1	
	42086-111										
MW-201	42086-111	4/11/2007 11:17:00 AM	RS	Groundwater	4/15/2007 5:22:00 PM	Chloromethane	ug/l	JD	2	<2	
MW-201	42086-111	4/11/2007 11:17:00 AM	RS	Groundwater		Vinyl chloride	ug/l		2	<2	
MW-201	42086-111	4/11/2007 11:17:00 AM	RS	Groundwater		Chloroethane	ug/l		2	<2	
MW-201	42086-111	4/11/2007 11:17:00 AM	RS	Groundwater		Trichlorofluoromethane	ug/l		2	<2	
MW-201	42086-111	4/11/2007 11:17:00 AM	RS	Groundwater		1,1-Dichloroethene	ug/l		2	6	
MW-201	42086-111	4/11/2007 11:17:00 AM	RS	Groundwater		Methylene chloride	ug/l		2	<2	
MW-201	42086-111	4/11/2007 11:17:00 AM	RS	Groundwater		trans-1,2-Dichloroethene	ug/l		2	<2	
MW-201	42086-111	4/11/2007 11:17:00 AM	RS	Groundwater		1,1-Dichloroethane	ug/l		2	<2	
MW-201	42086-111	4/11/2007 11:17:00 AM	RS	Groundwater		cis-1,2-Dichloroethene	ug/l		2	<2	
MW-201	42086-111	4/11/2007 11:17:00 AM	RS	Groundwater		Chloroform	ug/l		2	<2	
MW-201	42086-111	4/11/2007 11:17:00 AM	RS	Groundwater		1,1,1-Trichloroethane	ug/l		2	<2	
MW-201	42086-111	4/11/2007 11:17:00 AM	RS	Groundwater		Carbon tetrachloride	ug/l		2	<2	
MW-201	42086-111	4/11/2007 11:17:00 AM	RS	Groundwater		Benzene	ug/l		2	<2	
MW-201	42086-111	4/11/2007 11:17:00 AM	RS	Groundwater		1,2-Dichloroethane	ug/l		2	<2	
MW-201	42086-111	4/11/2007 11:17:00 AM	RS	Groundwater		Trichloroethene	ug/l		2	450	
MW-201	42086-111	4/11/2007 11:17:00 AM	RS	Groundwater		1,2-Dichloropropane	ug/l		2	<2	
MW-201	42086-111	4/11/2007 11:17:00 AM	RS	Groundwater		Bromodichloromethane	ug/l		2	<2	
MW-201	42086-111	4/11/2007 11:17:00 AM	RS	Groundwater		cis-1,3-Dichloropropene	ug/l		2	<2	
MW-201	42086-111	4/11/2007 11:17:00 AM	RS	Groundwater		Toluene	ug/l		2	<2	
MW-201	42086-111	4/11/2007 11:17:00 AM	RS	Groundwater		trans-1,3-Dichloropropene	ug/l		2	<2	
MW-201	42086-111	4/11/2007 11:17:00 AM	RS	Groundwater		1,1,2-Trichloroethane	ug/l		2	<2	
MW-201	42086-111	4/11/2007 11:17:00 AM	RS	Groundwater		Tetrachloroethene	ug/l		2	<2	
MW-201	42086-111	4/11/2007 11:17:00 AM	RS	Groundwater		Dibromochloromethane	ug/l		2	<2	
MW-201	42086-111	4/11/2007 11:17:00 AM	RS	Groundwater		Chlorobenzene	ug/l		2	<2	
MW-201	42086-111	4/11/2007 11:17:00 AM	RS	Groundwater		1,1,1,2-Tetrachloroethane	ug/l		2	<2	
MW-201	42086-111	4/11/2007 11:17:00 AM	RS	Groundwater		Ethylbenzene	ug/l		2	<2	
MW-201	42086-111	4/11/2007 11:17:00 AM	RS	Groundwater		m&p-Xylene	ug/l		2	<2	
MW-201	42086-111	4/11/2007 11:17:00 AM	RS	Groundwater		o-Xylene	ug/l		2	<2	
MW-201	42086-111	4/11/2007 11:17:00 AM	RS	Groundwater		Bromoform	ug/l		2	<2	
MW-201	42086-111	4/11/2007 11:17:00 AM	RS	Groundwater		1,1,2,2-Tetrachloroethane	ug/l		2	<2	
MW-201	42086-111	4/11/2007 11:17:00 AM	RS	Groundwater		1,3-Dichlorobenzene	ug/l		2	<2	
MW-201	42086-111	4/11/2007 11:17:00 AM	RS	Groundwater		1,4-Dichlorobenzene	ug/l		2	<2	

To: Southern Earth Sciences, Inc.
Post Office Box 231238
Montgomery, Alabama 36123

Report Date: 02/06/2007
Project No.: 06-401
Project: ALDOT-Coliseum Blvd Plume

ENVIROCHEM
Environmental Laboratories

Well ID	Log No.	Date Sampled	Sampler	Matrix	Date Analyzed	Parameter	Units	Ini	MDL	Result	Flag
MW-201	42086-111	4/11/2007 11:17:00 AM	RS	Groundwater		1,2-Dichlorobenzene	ug/l		2	<2	
	42086-138										
MW-202	42086-138	4/12/2007 2:15:00 PM	RS	Groundwater	4/16/2007 5:26:00 PM	Chloromethane	ug/l	JD	1	<1	
MW-202	42086-138	4/12/2007 2:15:00 PM	RS	Groundwater		Vinyl chloride	ug/l		1	<1	
MW-202	42086-138	4/12/2007 2:15:00 PM	RS	Groundwater		Chloroethane	ug/l		1	<1	
MW-202	42086-138	4/12/2007 2:15:00 PM	RS	Groundwater		Trichlorofluoromethane	ug/l		1	<1	
MW-202	42086-138	4/12/2007 2:15:00 PM	RS	Groundwater		1,1-Dichloroethene	ug/l		1	<1	
MW-202	42086-138	4/12/2007 2:15:00 PM	RS	Groundwater		Methylene chloride	ug/l		1	<1	
MW-202	42086-138	4/12/2007 2:15:00 PM	RS	Groundwater		trans-1,2-Dichloroethene	ug/l		1	<1	
MW-202	42086-138	4/12/2007 2:15:00 PM	RS	Groundwater		1,1-Dichloroethane	ug/l		1	<1	
MW-202	42086-138	4/12/2007 2:15:00 PM	RS	Groundwater		cis-1,2-Dichloroethene	ug/l		1	<1	
MW-202	42086-138	4/12/2007 2:15:00 PM	RS	Groundwater		Chloroform	ug/l		1	<1	
MW-202	42086-138	4/12/2007 2:15:00 PM	RS	Groundwater		1,1,1-Trichloroethane	ug/l		1	<1	
MW-202	42086-138	4/12/2007 2:15:00 PM	RS	Groundwater		Carbon tetrachloride	ug/l		1	<1	
MW-202	42086-138	4/12/2007 2:15:00 PM	RS	Groundwater		Benzene	ug/l		1	<1	
MW-202	42086-138	4/12/2007 2:15:00 PM	RS	Groundwater		1,2-Dichloroethane	ug/l		1	<1	
MW-202	42086-138	4/12/2007 2:15:00 PM	RS	Groundwater		Trichloroethene	ug/l		1	2	
MW-202	42086-138	4/12/2007 2:15:00 PM	RS	Groundwater		1,2-Dichloropropane	ug/l		1	<1	
MW-202	42086-138	4/12/2007 2:15:00 PM	RS	Groundwater		Bromodichloromethane	ug/l		1	<1	
MW-202	42086-138	4/12/2007 2:15:00 PM	RS	Groundwater		cis-1,3-Dichloropropene	ug/l		1	<1	
MW-202	42086-138	4/12/2007 2:15:00 PM	RS	Groundwater		Toluene	ug/l		1	<1	
MW-202	42086-138	4/12/2007 2:15:00 PM	RS	Groundwater		trans-1,3-Dichloropropene	ug/l		1	<1	
MW-202	42086-138	4/12/2007 2:15:00 PM	RS	Groundwater		1,1,2-Trichloroethane	ug/l		1	<1	
MW-202	42086-138	4/12/2007 2:15:00 PM	RS	Groundwater		Tetrachloroethene	ug/l		1	<1	
MW-202	42086-138	4/12/2007 2:15:00 PM	RS	Groundwater		Dibromochloromethane	ug/l		1	<1	
MW-202	42086-138	4/12/2007 2:15:00 PM	RS	Groundwater		Chlorobenzene	ug/l		1	<1	
MW-202	42086-138	4/12/2007 2:15:00 PM	RS	Groundwater		1,1,1,2-Tetrachloroethane	ug/l		1	<1	
MW-202	42086-138	4/12/2007 2:15:00 PM	RS	Groundwater		Ethylbenzene	ug/l		1	<1	
MW-202	42086-138	4/12/2007 2:15:00 PM	RS	Groundwater		m&p-Xylene	ug/l		1	<1	
MW-202	42086-138	4/12/2007 2:15:00 PM	RS	Groundwater		o-Xylene	ug/l		1	<1	
MW-202	42086-138	4/12/2007 2:15:00 PM	RS	Groundwater		Bromoform	ug/l		1	<1	
MW-202	42086-138	4/12/2007 2:15:00 PM	RS	Groundwater		1,1,2,2-Tetrachloroethane	ug/l		1	<1	
MW-202	42086-138	4/12/2007 2:15:00 PM	RS	Groundwater		1,3-Dichlorobenzene	ug/l		1	<1	
MW-202	42086-138	4/12/2007 2:15:00 PM	RS	Groundwater		1,4-Dichlorobenzene	ug/l		1	<1	

To: Southern Earth Sciences, Inc.
Post Office Box 231238
Montgomery, Alabama 36123

Report Date: 02/06/2007
Project No.: 06-401
Project: ALDOT-Coliseum Blvd Plume

ENVIROCHEM
Environmental Laboratories

Well ID	Log No.	Date Sampled	Sampler	Matrix	Date Analyzed	Parameter	Units	Ini	MDL	Result	Flag
MW-202	42086-138	4/12/2007 2:15:00 PM	RS	Groundwater		1,2-Dichlorobenzene	ug/l		1	<1	
	42086-088										
MW-203	42086-088	4/10/2007 1:29:00 PM	WM	Groundwater	4/13/2007 10:17:00 PM	Chloromethane	ug/l	JD	10	<10	
MW-203	42086-088	4/10/2007 1:29:00 PM	WM	Groundwater		Vinyl chloride	ug/l		10	<10	
MW-203	42086-088	4/10/2007 1:29:00 PM	WM	Groundwater		Chloroethane	ug/l		10	<10	
MW-203	42086-088	4/10/2007 1:29:00 PM	WM	Groundwater		Trichlorofluoromethane	ug/l		10	<10	
MW-203	42086-088	4/10/2007 1:29:00 PM	WM	Groundwater		1,1-Dichloroethene	ug/l		10	<10	
MW-203	42086-088	4/10/2007 1:29:00 PM	WM	Groundwater		Methylene chloride	ug/l		10	<10	
MW-203	42086-088	4/10/2007 1:29:00 PM	WM	Groundwater		trans-1,2-Dichloroethene	ug/l		10	<10	
MW-203	42086-088	4/10/2007 1:29:00 PM	WM	Groundwater		1,1-Dichloroethane	ug/l		10	<10	
MW-203	42086-088	4/10/2007 1:29:00 PM	WM	Groundwater		cis-1,2-Dichloroethene	ug/l		10	<10	
MW-203	42086-088	4/10/2007 1:29:00 PM	WM	Groundwater		Chloroform	ug/l		10	<10	
MW-203	42086-088	4/10/2007 1:29:00 PM	WM	Groundwater		1,1,1-Trichloroethane	ug/l		10	<10	
MW-203	42086-088	4/10/2007 1:29:00 PM	WM	Groundwater		Carbon tetrachloride	ug/l		10	<10	
MW-203	42086-088	4/10/2007 1:29:00 PM	WM	Groundwater		Benzene	ug/l		10	<10	
MW-203	42086-088	4/10/2007 1:29:00 PM	WM	Groundwater		1,2-Dichloroethane	ug/l		10	<10	
MW-203	42086-088	4/10/2007 1:29:00 PM	WM	Groundwater		Trichloroethene	ug/l		10	700	
MW-203	42086-088	4/10/2007 1:29:00 PM	WM	Groundwater		1,2-Dichloropropane	ug/l		10	<10	
MW-203	42086-088	4/10/2007 1:29:00 PM	WM	Groundwater		Bromodichloromethane	ug/l		10	<10	
MW-203	42086-088	4/10/2007 1:29:00 PM	WM	Groundwater		cis-1,3-Dichloropropene	ug/l		10	<10	
MW-203	42086-088	4/10/2007 1:29:00 PM	WM	Groundwater		Toluene	ug/l		10	<10	
MW-203	42086-088	4/10/2007 1:29:00 PM	WM	Groundwater		trans-1,3-Dichloropropene	ug/l		10	<10	
MW-203	42086-088	4/10/2007 1:29:00 PM	WM	Groundwater		1,1,2-Trichloroethane	ug/l		10	<10	
MW-203	42086-088	4/10/2007 1:29:00 PM	WM	Groundwater		Tetrachloroethene	ug/l		10	<10	
MW-203	42086-088	4/10/2007 1:29:00 PM	WM	Groundwater		Dibromochloromethane	ug/l		10	<10	
MW-203	42086-088	4/10/2007 1:29:00 PM	WM	Groundwater		Chlorobenzene	ug/l		10	<10	
MW-203	42086-088	4/10/2007 1:29:00 PM	WM	Groundwater		1,1,1,2-Tetrachloroethane	ug/l		10	<10	
MW-203	42086-088	4/10/2007 1:29:00 PM	WM	Groundwater		Ethylbenzene	ug/l		10	<10	
MW-203	42086-088	4/10/2007 1:29:00 PM	WM	Groundwater		m&p-Xylene	ug/l		10	<10	
MW-203	42086-088	4/10/2007 1:29:00 PM	WM	Groundwater		o-Xylene	ug/l		10	<10	
MW-203	42086-088	4/10/2007 1:29:00 PM	WM	Groundwater		Bromoform	ug/l		10	<10	
MW-203	42086-088	4/10/2007 1:29:00 PM	WM	Groundwater		1,1,2,2-Tetrachloroethane	ug/l		10	<10	
MW-203	42086-088	4/10/2007 1:29:00 PM	WM	Groundwater		1,3-Dichlorobenzene	ug/l		10	<10	
MW-203	42086-088	4/10/2007 1:29:00 PM	WM	Groundwater		1,4-Dichlorobenzene	ug/l		10	<10	

To: Southern Earth Sciences, Inc.
Post Office Box 231238
Montgomery, Alabama 36123

Report Date: 02/06/2007
Project No.: 06-401
Project: ALDOT-Coliseum Blvd Plume

ENVIROCHEM
Environmental Laboratories

Well ID	Log No.	Date Sampled	Sampler	Matrix	Date Analyzed	Parameter	Units	Ini	MDL	Result	Flag
MW-203	42086-088	4/10/2007 1:29:00 PM	WM	Groundwater		1,2-Dichlorobenzene	ug/l		10	<10	
	42086-210										
MW-206	42086-210	4/18/2007 10:40:00 AM	WM	Groundwater	4/27/2007 7:24:00 PM	Chloromethane	ug/l	JD	1	<1	
MW-206	42086-210	4/18/2007 10:40:00 AM	WM	Groundwater		Vinyl chloride	ug/l		1	<1	
MW-206	42086-210	4/18/2007 10:40:00 AM	WM	Groundwater		Chloroethane	ug/l		1	<1	
MW-206	42086-210	4/18/2007 10:40:00 AM	WM	Groundwater		Trichlorofluoromethane	ug/l		1	<1	
MW-206	42086-210	4/18/2007 10:40:00 AM	WM	Groundwater		1,1-Dichloroethene	ug/l		1	<1	
MW-206	42086-210	4/18/2007 10:40:00 AM	WM	Groundwater		Methylene chloride	ug/l		1	<1	
MW-206	42086-210	4/18/2007 10:40:00 AM	WM	Groundwater		trans-1,2-Dichloroethene	ug/l		1	<1	
MW-206	42086-210	4/18/2007 10:40:00 AM	WM	Groundwater		1,1-Dichloroethane	ug/l		1	<1	
MW-206	42086-210	4/18/2007 10:40:00 AM	WM	Groundwater		cis-1,2-Dichloroethene	ug/l		1	<1	
MW-206	42086-210	4/18/2007 10:40:00 AM	WM	Groundwater		Chloroform	ug/l		1	<1	
MW-206	42086-210	4/18/2007 10:40:00 AM	WM	Groundwater		1,1,1-Trichloroethane	ug/l		1	<1	
MW-206	42086-210	4/18/2007 10:40:00 AM	WM	Groundwater		Carbon tetrachloride	ug/l		1	<1	
MW-206	42086-210	4/18/2007 10:40:00 AM	WM	Groundwater		Benzene	ug/l		1	<1	
MW-206	42086-210	4/18/2007 10:40:00 AM	WM	Groundwater		1,2-Dichloroethane	ug/l		1	<1	
MW-206	42086-210	4/18/2007 10:40:00 AM	WM	Groundwater		Trichloroethene	ug/l		1	<1	
MW-206	42086-210	4/18/2007 10:40:00 AM	WM	Groundwater		1,2-Dichloropropane	ug/l		1	<1	
MW-206	42086-210	4/18/2007 10:40:00 AM	WM	Groundwater		Bromodichloromethane	ug/l		1	<1	
MW-206	42086-210	4/18/2007 10:40:00 AM	WM	Groundwater		cis-1,3-Dichloropropene	ug/l		1	<1	
MW-206	42086-210	4/18/2007 10:40:00 AM	WM	Groundwater		Toluene	ug/l		1	<1	
MW-206	42086-210	4/18/2007 10:40:00 AM	WM	Groundwater		trans-1,3-Dichloropropene	ug/l		1	<1	
MW-206	42086-210	4/18/2007 10:40:00 AM	WM	Groundwater		1,1,2-Trichloroethane	ug/l		1	<1	
MW-206	42086-210	4/18/2007 10:40:00 AM	WM	Groundwater		Tetrachloroethene	ug/l		1	<1	
MW-206	42086-210	4/18/2007 10:40:00 AM	WM	Groundwater		Dibromochloromethane	ug/l		1	<1	
MW-206	42086-210	4/18/2007 10:40:00 AM	WM	Groundwater		Chlorobenzene	ug/l		1	<1	
MW-206	42086-210	4/18/2007 10:40:00 AM	WM	Groundwater		1,1,1,2-Tetrachloroethane	ug/l		1	<1	
MW-206	42086-210	4/18/2007 10:40:00 AM	WM	Groundwater		Ethylbenzene	ug/l		1	<1	
MW-206	42086-210	4/18/2007 10:40:00 AM	WM	Groundwater		m&p-Xylene	ug/l		1	<1	
MW-206	42086-210	4/18/2007 10:40:00 AM	WM	Groundwater		o-Xylene	ug/l		1	<1	
MW-206	42086-210	4/18/2007 10:40:00 AM	WM	Groundwater		Bromoform	ug/l		1	<1	
MW-206	42086-210	4/18/2007 10:40:00 AM	WM	Groundwater		1,1,2,2-Tetrachloroethane	ug/l		1	<1	
MW-206	42086-210	4/18/2007 10:40:00 AM	WM	Groundwater		1,3-Dichlorobenzene	ug/l		1	<1	
MW-206	42086-210	4/18/2007 10:40:00 AM	WM	Groundwater		1,4-Dichlorobenzene	ug/l		1	<1	

To: Southern Earth Sciences, Inc.
Post Office Box 231238
Montgomery, Alabama 36123

Report Date: 02/06/2007
Project No.: 06-401
Project: ALDOT-Coliseum Blvd Plume

ENVIROCHEM
Environmental Laboratories

Well ID	Log No.	Date Sampled	Sampler	Matrix	Date Analyzed	Parameter	Units	Ini	MDL	Result	Flag
MW-206	42086-210	4/18/2007 10:40:00 AM	WM	Groundwater		1,2-Dichlorobenzene	ug/l		1	<1	
	42086-175										
MW-207	42086-175	4/16/2007 5:50:00 PM	WM	Groundwater	4/19/2007 10:51:00 PM	Chloromethane	ug/l	JD	1	<1	
MW-207	42086-175	4/16/2007 5:50:00 PM	WM	Groundwater		Vinyl chloride	ug/l		1	<1	
MW-207	42086-175	4/16/2007 5:50:00 PM	WM	Groundwater		Chloroethane	ug/l		1	<1	
MW-207	42086-175	4/16/2007 5:50:00 PM	WM	Groundwater		Trichlorofluoromethane	ug/l		1	<1	
MW-207	42086-175	4/16/2007 5:50:00 PM	WM	Groundwater		1,1-Dichloroethene	ug/l		1	11	
MW-207	42086-175	4/16/2007 5:50:00 PM	WM	Groundwater		Methylene chloride	ug/l		1	<1	
MW-207	42086-175	4/16/2007 5:50:00 PM	WM	Groundwater		trans-1,2-Dichloroethene	ug/l		1	<1	
MW-207	42086-175	4/16/2007 5:50:00 PM	WM	Groundwater		1,1-Dichloroethane	ug/l		1	<1	
MW-207	42086-175	4/16/2007 5:50:00 PM	WM	Groundwater		cis-1,2-Dichloroethene	ug/l		1	<1	
MW-207	42086-175	4/16/2007 5:50:00 PM	WM	Groundwater		Chloroform	ug/l		1	1	
MW-207	42086-175	4/16/2007 5:50:00 PM	WM	Groundwater		1,1,1-Trichloroethane	ug/l		1	<1	
MW-207	42086-175	4/16/2007 5:50:00 PM	WM	Groundwater		Carbon tetrachloride	ug/l		1	3	
MW-207	42086-175	4/16/2007 5:50:00 PM	WM	Groundwater		Benzene	ug/l		1	<1	
MW-207	42086-175	4/16/2007 5:50:00 PM	WM	Groundwater		1,2-Dichloroethane	ug/l		1	<1	
MW-207	42086-175	4/16/2007 5:50:00 PM	WM	Groundwater		Trichloroethene	ug/l		1	500	
MW-207	42086-175	4/16/2007 5:50:00 PM	WM	Groundwater		1,2-Dichloropropane	ug/l		1	<1	
MW-207	42086-175	4/16/2007 5:50:00 PM	WM	Groundwater		Bromodichloromethane	ug/l		1	<1	
MW-207	42086-175	4/16/2007 5:50:00 PM	WM	Groundwater		cis-1,3-Dichloropropene	ug/l		1	<1	
MW-207	42086-175	4/16/2007 5:50:00 PM	WM	Groundwater		Toluene	ug/l		1	<1	
MW-207	42086-175	4/16/2007 5:50:00 PM	WM	Groundwater		trans-1,3-Dichloropropene	ug/l		1	<1	
MW-207	42086-175	4/16/2007 5:50:00 PM	WM	Groundwater		1,1,2-Trichloroethane	ug/l		1	<1	
MW-207	42086-175	4/16/2007 5:50:00 PM	WM	Groundwater		Tetrachloroethene	ug/l		1	<1	
MW-207	42086-175	4/16/2007 5:50:00 PM	WM	Groundwater		Dibromochloromethane	ug/l		1	<1	
MW-207	42086-175	4/16/2007 5:50:00 PM	WM	Groundwater		Chlorobenzene	ug/l		1	<1	
MW-207	42086-175	4/16/2007 5:50:00 PM	WM	Groundwater		1,1,1,2-Tetrachloroethane	ug/l		1	<1	
MW-207	42086-175	4/16/2007 5:50:00 PM	WM	Groundwater		Ethylbenzene	ug/l		1	<1	
MW-207	42086-175	4/16/2007 5:50:00 PM	WM	Groundwater		m&p-Xylene	ug/l		1	<1	
MW-207	42086-175	4/16/2007 5:50:00 PM	WM	Groundwater		o-Xylene	ug/l		1	<1	
MW-207	42086-175	4/16/2007 5:50:00 PM	WM	Groundwater		Bromoform	ug/l		1	<1	
MW-207	42086-175	4/16/2007 5:50:00 PM	WM	Groundwater		1,1,2,2-Tetrachloroethane	ug/l		1	<1	
MW-207	42086-175	4/16/2007 5:50:00 PM	WM	Groundwater		1,3-Dichlorobenzene	ug/l		1	<1	
MW-207	42086-175	4/16/2007 5:50:00 PM	WM	Groundwater		1,4-Dichlorobenzene	ug/l		1	<1	

To: Southern Earth Sciences, Inc.
Post Office Box 231238
Montgomery, Alabama 36123

Report Date: 02/06/2007
Project No.: 06-401
Project: ALDOT-Coliseum Blvd Plume

ENVIROCHEM
Environmental Laboratories

Well ID	Log No.	Date Sampled	Sampler	Matrix	Date Analyzed	Parameter	Units	Ini	MDL	Result	Flag
MW-207	42086-175	4/16/2007 5:50:00 PM	WM	Groundwater		1,2-Dichlorobenzene	ug/l		1	<1	
	42086-183										
MW-208	42086-183	4/17/2007 12:19:00 PM	DM	Groundwater	4/22/2007 10:35:00 PM	Chloromethane	ug/l	MB	5	<5	
MW-208	42086-183	4/17/2007 12:19:00 PM	DM	Groundwater		Vinyl chloride	ug/l		5	<5	
MW-208	42086-183	4/17/2007 12:19:00 PM	DM	Groundwater		Chloroethane	ug/l		5	<5	
MW-208	42086-183	4/17/2007 12:19:00 PM	DM	Groundwater		Trichlorofluoromethane	ug/l		5	<5	
MW-208	42086-183	4/17/2007 12:19:00 PM	DM	Groundwater		1,1-Dichloroethene	ug/l		5	<5	
MW-208	42086-183	4/17/2007 12:19:00 PM	DM	Groundwater		Methylene chloride	ug/l		5	<5	
MW-208	42086-183	4/17/2007 12:19:00 PM	DM	Groundwater		trans-1,2-Dichloroethene	ug/l		5	<5	
MW-208	42086-183	4/17/2007 12:19:00 PM	DM	Groundwater		1,1-Dichloroethane	ug/l		5	<5	
MW-208	42086-183	4/17/2007 12:19:00 PM	DM	Groundwater		cis-1,2-Dichloroethene	ug/l		5	7	
MW-208	42086-183	4/17/2007 12:19:00 PM	DM	Groundwater		Chloroform	ug/l		5	<5	
MW-208	42086-183	4/17/2007 12:19:00 PM	DM	Groundwater		1,1,1-Trichloroethane	ug/l		5	<5	
MW-208	42086-183	4/17/2007 12:19:00 PM	DM	Groundwater		Carbon tetrachloride	ug/l		5	<5	
MW-208	42086-183	4/17/2007 12:19:00 PM	DM	Groundwater		Benzene	ug/l		5	<5	
MW-208	42086-183	4/17/2007 12:19:00 PM	DM	Groundwater		1,2-Dichloroethane	ug/l		5	<5	
MW-208	42086-183	4/17/2007 12:19:00 PM	DM	Groundwater		Trichloroethene	ug/l		5	580	
MW-208	42086-183	4/17/2007 12:19:00 PM	DM	Groundwater		1,2-Dichloropropane	ug/l		5	<5	
MW-208	42086-183	4/17/2007 12:19:00 PM	DM	Groundwater		Bromodichloromethane	ug/l		5	<5	
MW-208	42086-183	4/17/2007 12:19:00 PM	DM	Groundwater		cis-1,3-Dichloropropene	ug/l		5	<5	
MW-208	42086-183	4/17/2007 12:19:00 PM	DM	Groundwater		Toluene	ug/l		5	<5	
MW-208	42086-183	4/17/2007 12:19:00 PM	DM	Groundwater		trans-1,3-Dichloropropene	ug/l		5	<5	
MW-208	42086-183	4/17/2007 12:19:00 PM	DM	Groundwater		1,1,2-Trichloroethane	ug/l		5	<5	
MW-208	42086-183	4/17/2007 12:19:00 PM	DM	Groundwater		Tetrachloroethene	ug/l		5	<5	
MW-208	42086-183	4/17/2007 12:19:00 PM	DM	Groundwater		Dibromochloromethane	ug/l		5	<5	
MW-208	42086-183	4/17/2007 12:19:00 PM	DM	Groundwater		Chlorobenzene	ug/l		5	<5	
MW-208	42086-183	4/17/2007 12:19:00 PM	DM	Groundwater		1,1,1,2-Tetrachloroethane	ug/l		5	<5	
MW-208	42086-183	4/17/2007 12:19:00 PM	DM	Groundwater		Ethylbenzene	ug/l		5	<5	
MW-208	42086-183	4/17/2007 12:19:00 PM	DM	Groundwater		m&p-Xylene	ug/l		5	<5	
MW-208	42086-183	4/17/2007 12:19:00 PM	DM	Groundwater		o-Xylene	ug/l		5	<5	
MW-208	42086-183	4/17/2007 12:19:00 PM	DM	Groundwater		Bromoform	ug/l		5	<5	
MW-208	42086-183	4/17/2007 12:19:00 PM	DM	Groundwater		1,1,2,2-Tetrachloroethane	ug/l		5	<5	
MW-208	42086-183	4/17/2007 12:19:00 PM	DM	Groundwater		1,3-Dichlorobenzene	ug/l		5	<5	
MW-208	42086-183	4/17/2007 12:19:00 PM	DM	Groundwater		1,4-Dichlorobenzene	ug/l		5	<5	

To: Southern Earth Sciences, Inc.
Post Office Box 231238
Montgomery, Alabama 36123

Report Date: 02/06/2007
Project No.: 06-401
Project: ALDOT-Coliseum Blvd Plume

ENVIROCHEM
Environmental Laboratories

Well ID	Log No.	Date Sampled	Sampler	Matrix	Date Analyzed	Parameter	Units	Ini	MDL	Result	Flag
MW-208	42086-183	4/17/2007 12:19:00 PM	DM	Groundwater		1,2-Dichlorobenzene	ug/l		5	<5	
	42086-200										
MW-209	42086-200	4/19/2007 2:20:00 PM	WM	Groundwater	4/23/2007 6:46:00 AM	Chloromethane	ug/l	MB	1	<1	
MW-209	42086-200	4/19/2007 2:20:00 PM	WM	Groundwater		Vinyl chloride	ug/l		1	<1	
MW-209	42086-200	4/19/2007 2:20:00 PM	WM	Groundwater		Chloroethane	ug/l		1	<1	
MW-209	42086-200	4/19/2007 2:20:00 PM	WM	Groundwater		Trichlorofluoromethane	ug/l		1	<1	
MW-209	42086-200	4/19/2007 2:20:00 PM	WM	Groundwater		1,1-Dichloroethene	ug/l		1	<1	
MW-209	42086-200	4/19/2007 2:20:00 PM	WM	Groundwater		Methylene chloride	ug/l		1	<1	
MW-209	42086-200	4/19/2007 2:20:00 PM	WM	Groundwater		trans-1,2-Dichloroethene	ug/l		1	<1	
MW-209	42086-200	4/19/2007 2:20:00 PM	WM	Groundwater		1,1-Dichloroethane	ug/l		1	<1	
MW-209	42086-200	4/19/2007 2:20:00 PM	WM	Groundwater		cis-1,2-Dichloroethene	ug/l		1	<1	
MW-209	42086-200	4/19/2007 2:20:00 PM	WM	Groundwater		Chloroform	ug/l		1	<1	
MW-209	42086-200	4/19/2007 2:20:00 PM	WM	Groundwater		1,1,1-Trichloroethane	ug/l		1	<1	
MW-209	42086-200	4/19/2007 2:20:00 PM	WM	Groundwater		Carbon tetrachloride	ug/l		1	<1	
MW-209	42086-200	4/19/2007 2:20:00 PM	WM	Groundwater		Benzene	ug/l		1	<1	
MW-209	42086-200	4/19/2007 2:20:00 PM	WM	Groundwater		1,2-Dichloroethane	ug/l		1	<1	
MW-209	42086-200	4/19/2007 2:20:00 PM	WM	Groundwater		Trichloroethene	ug/l		1	<1	
MW-209	42086-200	4/19/2007 2:20:00 PM	WM	Groundwater		1,2-Dichloropropane	ug/l		1	<1	
MW-209	42086-200	4/19/2007 2:20:00 PM	WM	Groundwater		Bromodichloromethane	ug/l		1	<1	
MW-209	42086-200	4/19/2007 2:20:00 PM	WM	Groundwater		cis-1,3-Dichloropropene	ug/l		1	<1	
MW-209	42086-200	4/19/2007 2:20:00 PM	WM	Groundwater		Toluene	ug/l		1	<1	
MW-209	42086-200	4/19/2007 2:20:00 PM	WM	Groundwater		trans-1,3-Dichloropropene	ug/l		1	<1	
MW-209	42086-200	4/19/2007 2:20:00 PM	WM	Groundwater		1,1,2-Trichloroethane	ug/l		1	<1	
MW-209	42086-200	4/19/2007 2:20:00 PM	WM	Groundwater		Tetrachloroethene	ug/l		1	<1	
MW-209	42086-200	4/19/2007 2:20:00 PM	WM	Groundwater		Dibromochloromethane	ug/l		1	<1	
MW-209	42086-200	4/19/2007 2:20:00 PM	WM	Groundwater		Chlorobenzene	ug/l		1	<1	
MW-209	42086-200	4/19/2007 2:20:00 PM	WM	Groundwater		1,1,1,2-Tetrachloroethane	ug/l		1	<1	
MW-209	42086-200	4/19/2007 2:20:00 PM	WM	Groundwater		Ethylbenzene	ug/l		1	<1	
MW-209	42086-200	4/19/2007 2:20:00 PM	WM	Groundwater		m&p-Xylene	ug/l		1	<1	
MW-209	42086-200	4/19/2007 2:20:00 PM	WM	Groundwater		o-Xylene	ug/l		1	<1	
MW-209	42086-200	4/19/2007 2:20:00 PM	WM	Groundwater		Bromoform	ug/l		1	<1	
MW-209	42086-200	4/19/2007 2:20:00 PM	WM	Groundwater		1,1,2,2-Tetrachloroethane	ug/l		1	<1	
MW-209	42086-200	4/19/2007 2:20:00 PM	WM	Groundwater		1,3-Dichlorobenzene	ug/l		1	<1	
MW-209	42086-200	4/19/2007 2:20:00 PM	WM	Groundwater		1,4-Dichlorobenzene	ug/l		1	<1	

To: Southern Earth Sciences, Inc.
Post Office Box 231238
Montgomery, Alabama 36123

Report Date: 02/06/2007
Project No.: 06-401
Project: ALDOT-Coliseum Blvd Plume

ENVIROCHEM
Environmental Laboratories

Well ID	Log No.	Date Sampled	Sampler	Matrix	Date Analyzed	Parameter	Units	Ini	MDL	Result	Flag
MW-209	42086-200	4/19/2007 2:20:00 PM	WM	Groundwater		1,2-Dichlorobenzene	ug/l		1	<1	
	42086-204										
MW-209 DUP.	42086-204	4/19/2007 2:20:00 PM	WM	Groundwater	4/27/2007 4:37:00 PM	Chloromethane	ug/l	JD	1	<1	
MW-209 DUP.	42086-204	4/19/2007 2:20:00 PM	WM	Groundwater		Vinyl chloride	ug/l		1	<1	
MW-209 DUP.	42086-204	4/19/2007 2:20:00 PM	WM	Groundwater		Chloroethane	ug/l		1	<1	
MW-209 DUP.	42086-204	4/19/2007 2:20:00 PM	WM	Groundwater		Trichlorofluoromethane	ug/l		1	<1	
MW-209 DUP.	42086-204	4/19/2007 2:20:00 PM	WM	Groundwater		1,1-Dichloroethene	ug/l		1	<1	
MW-209 DUP.	42086-204	4/19/2007 2:20:00 PM	WM	Groundwater		Methylene chloride	ug/l		1	<1	
MW-209 DUP.	42086-204	4/19/2007 2:20:00 PM	WM	Groundwater		trans-1,2-Dichloroethene	ug/l		1	<1	
MW-209 DUP.	42086-204	4/19/2007 2:20:00 PM	WM	Groundwater		1,1-Dichloroethane	ug/l		1	<1	
MW-209 DUP.	42086-204	4/19/2007 2:20:00 PM	WM	Groundwater		cis-1,2-Dichloroethene	ug/l		1	<1	
MW-209 DUP.	42086-204	4/19/2007 2:20:00 PM	WM	Groundwater		Chloroform	ug/l		1	<1	
MW-209 DUP.	42086-204	4/19/2007 2:20:00 PM	WM	Groundwater		1,1,1-Trichloroethane	ug/l		1	<1	
MW-209 DUP.	42086-204	4/19/2007 2:20:00 PM	WM	Groundwater		Carbon tetrachloride	ug/l		1	<1	
MW-209 DUP.	42086-204	4/19/2007 2:20:00 PM	WM	Groundwater		Benzene	ug/l		1	<1	
MW-209 DUP.	42086-204	4/19/2007 2:20:00 PM	WM	Groundwater		1,2-Dichloroethane	ug/l		1	<1	
MW-209 DUP.	42086-204	4/19/2007 2:20:00 PM	WM	Groundwater		Trichloroethene	ug/l		1	<1	
MW-209 DUP.	42086-204	4/19/2007 2:20:00 PM	WM	Groundwater		1,2-Dichloropropane	ug/l		1	<1	
MW-209 DUP.	42086-204	4/19/2007 2:20:00 PM	WM	Groundwater		Bromodichloromethane	ug/l		1	<1	
MW-209 DUP.	42086-204	4/19/2007 2:20:00 PM	WM	Groundwater		cis-1,3-Dichloropropene	ug/l		1	<1	
MW-209 DUP.	42086-204	4/19/2007 2:20:00 PM	WM	Groundwater		Toluene	ug/l		1	<1	
MW-209 DUP.	42086-204	4/19/2007 2:20:00 PM	WM	Groundwater		trans-1,3-Dichloropropene	ug/l		1	<1	
MW-209 DUP.	42086-204	4/19/2007 2:20:00 PM	WM	Groundwater		1,1,2-Trichloroethane	ug/l		1	<1	
MW-209 DUP.	42086-204	4/19/2007 2:20:00 PM	WM	Groundwater		Tetrachloroethene	ug/l		1	<1	
MW-209 DUP.	42086-204	4/19/2007 2:20:00 PM	WM	Groundwater		Dibromochloromethane	ug/l		1	<1	
MW-209 DUP.	42086-204	4/19/2007 2:20:00 PM	WM	Groundwater		Chlorobenzene	ug/l		1	<1	
MW-209 DUP.	42086-204	4/19/2007 2:20:00 PM	WM	Groundwater		1,1,1,2-Tetrachloroethane	ug/l		1	<1	
MW-209 DUP.	42086-204	4/19/2007 2:20:00 PM	WM	Groundwater		Ethylbenzene	ug/l		1	<1	
MW-209 DUP.	42086-204	4/19/2007 2:20:00 PM	WM	Groundwater		m&p-Xylene	ug/l		1	<1	
MW-209 DUP.	42086-204	4/19/2007 2:20:00 PM	WM	Groundwater		o-Xylene	ug/l		1	<1	
MW-209 DUP.	42086-204	4/19/2007 2:20:00 PM	WM	Groundwater		Bromoform	ug/l		1	<1	
MW-209 DUP.	42086-204	4/19/2007 2:20:00 PM	WM	Groundwater		1,1,2,2-Tetrachloroethane	ug/l		1	<1	
MW-209 DUP.	42086-204	4/19/2007 2:20:00 PM	WM	Groundwater		1,3-Dichlorobenzene	ug/l		1	<1	
MW-209 DUP.	42086-204	4/19/2007 2:20:00 PM	WM	Groundwater		1,4-Dichlorobenzene	ug/l		1	<1	

To: Southern Earth Sciences, Inc.
Post Office Box 231238
Montgomery, Alabama 36123

Report Date: 02/06/2007
Project No.: 06-401
Project: ALDOT-Coliseum Blvd Plume

ENVIROCHEM
Environmental Laboratories

Well ID	Log No.	Date Sampled	Sampler	Matrix	Date Analyzed	Parameter	Units	Ini	MDL	Result	Flag
MW-209 DUP.	42086-204	4/19/2007 2:20:00 PM	WM	Groundwater		1,2-Dichlorobenzene	ug/l		1	<1	
	42086-150										
MW-216	42086-150	4/12/2007 3:45:00 PM	WM	Groundwater	4/17/2007 2:21:00 AM	Chloromethane	ug/l	JD	1	<1	
MW-216	42086-150	4/12/2007 3:45:00 PM	WM	Groundwater		Vinyl chloride	ug/l		1	<1	
MW-216	42086-150	4/12/2007 3:45:00 PM	WM	Groundwater		Chloroethane	ug/l		1	<1	
MW-216	42086-150	4/12/2007 3:45:00 PM	WM	Groundwater		Trichlorofluoromethane	ug/l		1	<1	
MW-216	42086-150	4/12/2007 3:45:00 PM	WM	Groundwater		1,1-Dichloroethene	ug/l		1	<1	
MW-216	42086-150	4/12/2007 3:45:00 PM	WM	Groundwater		Methylene chloride	ug/l		1	<1	
MW-216	42086-150	4/12/2007 3:45:00 PM	WM	Groundwater		trans-1,2-Dichloroethene	ug/l		1	<1	
MW-216	42086-150	4/12/2007 3:45:00 PM	WM	Groundwater		1,1-Dichloroethane	ug/l		1	<1	
MW-216	42086-150	4/12/2007 3:45:00 PM	WM	Groundwater		cis-1,2-Dichloroethene	ug/l		1	<1	
MW-216	42086-150	4/12/2007 3:45:00 PM	WM	Groundwater		Chloroform	ug/l		1	<1	
MW-216	42086-150	4/12/2007 3:45:00 PM	WM	Groundwater		1,1,1-Trichloroethane	ug/l		1	<1	
MW-216	42086-150	4/12/2007 3:45:00 PM	WM	Groundwater		Carbon tetrachloride	ug/l		1	<1	
MW-216	42086-150	4/12/2007 3:45:00 PM	WM	Groundwater		Benzene	ug/l		1	<1	
MW-216	42086-150	4/12/2007 3:45:00 PM	WM	Groundwater		1,2-Dichloroethane	ug/l		1	<1	
MW-216	42086-150	4/12/2007 3:45:00 PM	WM	Groundwater		Trichloroethene	ug/l		1	17	
MW-216	42086-150	4/12/2007 3:45:00 PM	WM	Groundwater		1,2-Dichloropropane	ug/l		1	<1	
MW-216	42086-150	4/12/2007 3:45:00 PM	WM	Groundwater		Bromodichloromethane	ug/l		1	<1	
MW-216	42086-150	4/12/2007 3:45:00 PM	WM	Groundwater		cis-1,3-Dichloropropene	ug/l		1	<1	
MW-216	42086-150	4/12/2007 3:45:00 PM	WM	Groundwater		Toluene	ug/l		1	<1	
MW-216	42086-150	4/12/2007 3:45:00 PM	WM	Groundwater		trans-1,3-Dichloropropene	ug/l		1	<1	
MW-216	42086-150	4/12/2007 3:45:00 PM	WM	Groundwater		1,1,2-Trichloroethane	ug/l		1	<1	
MW-216	42086-150	4/12/2007 3:45:00 PM	WM	Groundwater		Tetrachloroethene	ug/l		1	<1	
MW-216	42086-150	4/12/2007 3:45:00 PM	WM	Groundwater		Dibromochloromethane	ug/l		1	<1	
MW-216	42086-150	4/12/2007 3:45:00 PM	WM	Groundwater		Chlorobenzene	ug/l		1	<1	
MW-216	42086-150	4/12/2007 3:45:00 PM	WM	Groundwater		1,1,1,2-Tetrachloroethane	ug/l		1	<1	
MW-216	42086-150	4/12/2007 3:45:00 PM	WM	Groundwater		Ethylbenzene	ug/l		1	<1	
MW-216	42086-150	4/12/2007 3:45:00 PM	WM	Groundwater		m&p-Xylene	ug/l		1	<1	
MW-216	42086-150	4/12/2007 3:45:00 PM	WM	Groundwater		o-Xylene	ug/l		1	<1	
MW-216	42086-150	4/12/2007 3:45:00 PM	WM	Groundwater		Bromoform	ug/l		1	<1	
MW-216	42086-150	4/12/2007 3:45:00 PM	WM	Groundwater		1,1,2,2-Tetrachloroethane	ug/l		1	<1	
MW-216	42086-150	4/12/2007 3:45:00 PM	WM	Groundwater		1,3-Dichlorobenzene	ug/l		1	<1	
MW-216	42086-150	4/12/2007 3:45:00 PM	WM	Groundwater		1,4-Dichlorobenzene	ug/l		1	<1	

To: Southern Earth Sciences, Inc.
Post Office Box 231238
Montgomery, Alabama 36123

Report Date: 02/06/2007
Project No.: 06-401
Project: ALDOT-Coliseum Blvd Plume

ENVIROCHEM
Environmental Laboratories

Well ID	Log No.	Date Sampled	Sampler	Matrix	Date Analyzed	Parameter	Units	Ini	MDL	Result	Flag
MW-216	42086-150	4/12/2007 3:45:00 PM	WM	Groundwater		1,2-Dichlorobenzene	ug/l		1	<1	
	42086-151										
MW-216 DUP.	42086-151	4/12/2007 3:45:00 PM	WM	Groundwater	4/17/2007 3:45:00 AM	Chloromethane	ug/l	JD	1	<1	
MW-216 DUP.	42086-151	4/12/2007 3:45:00 PM	WM	Groundwater		Vinyl chloride	ug/l		1	<1	
MW-216 DUP.	42086-151	4/12/2007 3:45:00 PM	WM	Groundwater		Chloroethane	ug/l		1	<1	
MW-216 DUP.	42086-151	4/12/2007 3:45:00 PM	WM	Groundwater		Trichlorofluoromethane	ug/l		1	<1	
MW-216 DUP.	42086-151	4/12/2007 3:45:00 PM	WM	Groundwater		1,1-Dichloroethene	ug/l		1	<1	
MW-216 DUP.	42086-151	4/12/2007 3:45:00 PM	WM	Groundwater		Methylene chloride	ug/l		1	<1	
MW-216 DUP.	42086-151	4/12/2007 3:45:00 PM	WM	Groundwater		trans-1,2-Dichloroethene	ug/l		1	<1	
MW-216 DUP.	42086-151	4/12/2007 3:45:00 PM	WM	Groundwater		1,1-Dichloroethane	ug/l		1	<1	
MW-216 DUP.	42086-151	4/12/2007 3:45:00 PM	WM	Groundwater		cis-1,2-Dichloroethene	ug/l		1	<1	
MW-216 DUP.	42086-151	4/12/2007 3:45:00 PM	WM	Groundwater		Chloroform	ug/l		1	<1	
MW-216 DUP.	42086-151	4/12/2007 3:45:00 PM	WM	Groundwater		1,1,1-Trichloroethane	ug/l		1	<1	
MW-216 DUP.	42086-151	4/12/2007 3:45:00 PM	WM	Groundwater		Carbon tetrachloride	ug/l		1	<1	
MW-216 DUP.	42086-151	4/12/2007 3:45:00 PM	WM	Groundwater		Benzene	ug/l		1	<1	
MW-216 DUP.	42086-151	4/12/2007 3:45:00 PM	WM	Groundwater		1,2-Dichloroethane	ug/l		1	<1	
MW-216 DUP.	42086-151	4/12/2007 3:45:00 PM	WM	Groundwater		Trichloroethene	ug/l		1	17	
MW-216 DUP.	42086-151	4/12/2007 3:45:00 PM	WM	Groundwater		1,2-Dichloropropane	ug/l		1	<1	
MW-216 DUP.	42086-151	4/12/2007 3:45:00 PM	WM	Groundwater		Bromodichloromethane	ug/l		1	<1	
MW-216 DUP.	42086-151	4/12/2007 3:45:00 PM	WM	Groundwater		cis-1,3-Dichloropropene	ug/l		1	<1	
MW-216 DUP.	42086-151	4/12/2007 3:45:00 PM	WM	Groundwater		Toluene	ug/l		1	<1	
MW-216 DUP.	42086-151	4/12/2007 3:45:00 PM	WM	Groundwater		trans-1,3-Dichloropropene	ug/l		1	<1	
MW-216 DUP.	42086-151	4/12/2007 3:45:00 PM	WM	Groundwater		1,1,2-Trichloroethane	ug/l		1	<1	
MW-216 DUP.	42086-151	4/12/2007 3:45:00 PM	WM	Groundwater		Tetrachloroethene	ug/l		1	<1	
MW-216 DUP.	42086-151	4/12/2007 3:45:00 PM	WM	Groundwater		Dibromochloromethane	ug/l		1	<1	
MW-216 DUP.	42086-151	4/12/2007 3:45:00 PM	WM	Groundwater		Chlorobenzene	ug/l		1	<1	
MW-216 DUP.	42086-151	4/12/2007 3:45:00 PM	WM	Groundwater		1,1,1,2-Tetrachloroethane	ug/l		1	<1	
MW-216 DUP.	42086-151	4/12/2007 3:45:00 PM	WM	Groundwater		Ethylbenzene	ug/l		1	<1	
MW-216 DUP.	42086-151	4/12/2007 3:45:00 PM	WM	Groundwater		m&p-Xylene	ug/l		1	<1	
MW-216 DUP.	42086-151	4/12/2007 3:45:00 PM	WM	Groundwater		o-Xylene	ug/l		1	<1	
MW-216 DUP.	42086-151	4/12/2007 3:45:00 PM	WM	Groundwater		Bromoform	ug/l		1	<1	
MW-216 DUP.	42086-151	4/12/2007 3:45:00 PM	WM	Groundwater		1,1,2,2-Tetrachloroethane	ug/l		1	<1	
MW-216 DUP.	42086-151	4/12/2007 3:45:00 PM	WM	Groundwater		1,3-Dichlorobenzene	ug/l		1	<1	
MW-216 DUP.	42086-151	4/12/2007 3:45:00 PM	WM	Groundwater		1,4-Dichlorobenzene	ug/l		1	<1	

To: Southern Earth Sciences, Inc.
Post Office Box 231238
Montgomery, Alabama 36123

Report Date: 02/06/2007
Project No.: 06-401
Project: ALDOT-Coliseum Blvd Plume

ENVIROCHEM
Environmental Laboratories

Well ID	Log No.	Date Sampled	Sampler	Matrix	Date Analyzed	Parameter	Units	Ini	MDL	Result	Flag
MW-216 DUP.	42086-151	4/12/2007 3:45:00 PM	WM	Groundwater		1,2-Dichlorobenzene	ug/l		1	<1	
	42086-118										
MW-217	42086-118	4/11/2007 12:13:00 PM	WM	Groundwater	4/15/2007 8:14:00 PM	Chloromethane	ug/l	JD	1	<1	
MW-217	42086-118	4/11/2007 12:13:00 PM	WM	Groundwater		Vinyl chloride	ug/l		1	<1	
MW-217	42086-118	4/11/2007 12:13:00 PM	WM	Groundwater		Chloroethane	ug/l		1	<1	
MW-217	42086-118	4/11/2007 12:13:00 PM	WM	Groundwater		Trichlorofluoromethane	ug/l		1	<1	
MW-217	42086-118	4/11/2007 12:13:00 PM	WM	Groundwater		1,1-Dichloroethene	ug/l		1	5	
MW-217	42086-118	4/11/2007 12:13:00 PM	WM	Groundwater		Methylene chloride	ug/l		1	<1	
MW-217	42086-118	4/11/2007 12:13:00 PM	WM	Groundwater		trans-1,2-Dichloroethene	ug/l		1	<1	
MW-217	42086-118	4/11/2007 12:13:00 PM	WM	Groundwater		1,1-Dichloroethane	ug/l		1	<1	
MW-217	42086-118	4/11/2007 12:13:00 PM	WM	Groundwater		cis-1,2-Dichloroethene	ug/l		1	<1	
MW-217	42086-118	4/11/2007 12:13:00 PM	WM	Groundwater		Chloroform	ug/l		1	<1	
MW-217	42086-118	4/11/2007 12:13:00 PM	WM	Groundwater		1,1,1-Trichloroethane	ug/l		1	<1	
MW-217	42086-118	4/11/2007 12:13:00 PM	WM	Groundwater		Carbon tetrachloride	ug/l		1	1	
MW-217	42086-118	4/11/2007 12:13:00 PM	WM	Groundwater		Benzene	ug/l		1	<1	
MW-217	42086-118	4/11/2007 12:13:00 PM	WM	Groundwater		1,2-Dichloroethane	ug/l		1	<1	
MW-217	42086-118	4/11/2007 12:13:00 PM	WM	Groundwater		Trichloroethene	ug/l		1	73	
MW-217	42086-118	4/11/2007 12:13:00 PM	WM	Groundwater		1,2-Dichloropropane	ug/l		1	<1	
MW-217	42086-118	4/11/2007 12:13:00 PM	WM	Groundwater		Bromodichloromethane	ug/l		1	<1	
MW-217	42086-118	4/11/2007 12:13:00 PM	WM	Groundwater		cis-1,3-Dichloropropene	ug/l		1	<1	
MW-217	42086-118	4/11/2007 12:13:00 PM	WM	Groundwater		Toluene	ug/l		1	<1	
MW-217	42086-118	4/11/2007 12:13:00 PM	WM	Groundwater		trans-1,3-Dichloropropene	ug/l		1	<1	
MW-217	42086-118	4/11/2007 12:13:00 PM	WM	Groundwater		1,1,2-Trichloroethane	ug/l		1	<1	
MW-217	42086-118	4/11/2007 12:13:00 PM	WM	Groundwater		Tetrachloroethene	ug/l		1	<1	
MW-217	42086-118	4/11/2007 12:13:00 PM	WM	Groundwater		Dibromochloromethane	ug/l		1	<1	
MW-217	42086-118	4/11/2007 12:13:00 PM	WM	Groundwater		Chlorobenzene	ug/l		1	<1	
MW-217	42086-118	4/11/2007 12:13:00 PM	WM	Groundwater		1,1,1,2-Tetrachloroethane	ug/l		1	<1	
MW-217	42086-118	4/11/2007 12:13:00 PM	WM	Groundwater		Ethylbenzene	ug/l		1	<1	
MW-217	42086-118	4/11/2007 12:13:00 PM	WM	Groundwater		m&p-Xylene	ug/l		1	<1	
MW-217	42086-118	4/11/2007 12:13:00 PM	WM	Groundwater		o-Xylene	ug/l		1	<1	
MW-217	42086-118	4/11/2007 12:13:00 PM	WM	Groundwater		Bromoform	ug/l		1	<1	
MW-217	42086-118	4/11/2007 12:13:00 PM	WM	Groundwater		1,1,2,2-Tetrachloroethane	ug/l		1	<1	
MW-217	42086-118	4/11/2007 12:13:00 PM	WM	Groundwater		1,3-Dichlorobenzene	ug/l		1	<1	
MW-217	42086-118	4/11/2007 12:13:00 PM	WM	Groundwater		1,4-Dichlorobenzene	ug/l		1	<1	

To: Southern Earth Sciences, Inc.
Post Office Box 231238
Montgomery, Alabama 36123

Report Date: 02/06/2007
Project No.: 06-401
Project: ALDOT-Coliseum Blvd Plume

ENVIROCHEM
Environmental Laboratories

Well ID	Log No.	Date Sampled	Sampler	Matrix	Date Analyzed	Parameter	Units	Ini	MDL	Result	Flag
MW-217	42086-118	4/11/2007 12:13:00 PM	WM	Groundwater		1,2-Dichlorobenzene	ug/l		1	<1	
	42086-119										
MW-217 DUP.	42086-119	4/11/2007 12:13:00 PM	WM	Groundwater	4/15/2007 8:43:00 PM	Chloromethane	ug/l	JD	1	<1	
MW-217 DUP.	42086-119	4/11/2007 12:13:00 PM	WM	Groundwater		Vinyl chloride	ug/l		1	<1	
MW-217 DUP.	42086-119	4/11/2007 12:13:00 PM	WM	Groundwater		Chloroethane	ug/l		1	<1	
MW-217 DUP.	42086-119	4/11/2007 12:13:00 PM	WM	Groundwater		Trichlorofluoromethane	ug/l		1	<1	
MW-217 DUP.	42086-119	4/11/2007 12:13:00 PM	WM	Groundwater		1,1-Dichloroethene	ug/l		1	5	
MW-217 DUP.	42086-119	4/11/2007 12:13:00 PM	WM	Groundwater		Methylene chloride	ug/l		1	<1	
MW-217 DUP.	42086-119	4/11/2007 12:13:00 PM	WM	Groundwater		trans-1,2-Dichloroethene	ug/l		1	<1	
MW-217 DUP.	42086-119	4/11/2007 12:13:00 PM	WM	Groundwater		1,1-Dichloroethane	ug/l		1	<1	
MW-217 DUP.	42086-119	4/11/2007 12:13:00 PM	WM	Groundwater		cis-1,2-Dichloroethene	ug/l		1	<1	
MW-217 DUP.	42086-119	4/11/2007 12:13:00 PM	WM	Groundwater		Chloroform	ug/l		1	<1	
MW-217 DUP.	42086-119	4/11/2007 12:13:00 PM	WM	Groundwater		1,1,1-Trichloroethane	ug/l		1	<1	
MW-217 DUP.	42086-119	4/11/2007 12:13:00 PM	WM	Groundwater		Carbon tetrachloride	ug/l		1	1	
MW-217 DUP.	42086-119	4/11/2007 12:13:00 PM	WM	Groundwater		Benzene	ug/l		1	<1	
MW-217 DUP.	42086-119	4/11/2007 12:13:00 PM	WM	Groundwater		1,2-Dichloroethane	ug/l		1	<1	
MW-217 DUP.	42086-119	4/11/2007 12:13:00 PM	WM	Groundwater		Trichloroethene	ug/l		1	72	
MW-217 DUP.	42086-119	4/11/2007 12:13:00 PM	WM	Groundwater		1,2-Dichloropropane	ug/l		1	<1	
MW-217 DUP.	42086-119	4/11/2007 12:13:00 PM	WM	Groundwater		Bromodichloromethane	ug/l		1	<1	
MW-217 DUP.	42086-119	4/11/2007 12:13:00 PM	WM	Groundwater		cis-1,3-Dichloropropene	ug/l		1	<1	
MW-217 DUP.	42086-119	4/11/2007 12:13:00 PM	WM	Groundwater		Toluene	ug/l		1	<1	
MW-217 DUP.	42086-119	4/11/2007 12:13:00 PM	WM	Groundwater		trans-1,3-Dichloropropene	ug/l		1	<1	
MW-217 DUP.	42086-119	4/11/2007 12:13:00 PM	WM	Groundwater		1,1,2-Trichloroethane	ug/l		1	<1	
MW-217 DUP.	42086-119	4/11/2007 12:13:00 PM	WM	Groundwater		Tetrachloroethene	ug/l		1	<1	
MW-217 DUP.	42086-119	4/11/2007 12:13:00 PM	WM	Groundwater		Dibromochloromethane	ug/l		1	<1	
MW-217 DUP.	42086-119	4/11/2007 12:13:00 PM	WM	Groundwater		Chlorobenzene	ug/l		1	<1	
MW-217 DUP.	42086-119	4/11/2007 12:13:00 PM	WM	Groundwater		1,1,1,2-Tetrachloroethane	ug/l		1	<1	
MW-217 DUP.	42086-119	4/11/2007 12:13:00 PM	WM	Groundwater		Ethylbenzene	ug/l		1	<1	
MW-217 DUP.	42086-119	4/11/2007 12:13:00 PM	WM	Groundwater		m&p-Xylene	ug/l		1	<1	
MW-217 DUP.	42086-119	4/11/2007 12:13:00 PM	WM	Groundwater		o-Xylene	ug/l		1	<1	
MW-217 DUP.	42086-119	4/11/2007 12:13:00 PM	WM	Groundwater		Bromoform	ug/l		1	<1	
MW-217 DUP.	42086-119	4/11/2007 12:13:00 PM	WM	Groundwater		1,1,2,2-Tetrachloroethane	ug/l		1	<1	
MW-217 DUP.	42086-119	4/11/2007 12:13:00 PM	WM	Groundwater		1,3-Dichlorobenzene	ug/l		1	<1	
MW-217 DUP.	42086-119	4/11/2007 12:13:00 PM	WM	Groundwater		1,4-Dichlorobenzene	ug/l		1	<1	

To: Southern Earth Sciences, Inc.
Post Office Box 231238
Montgomery, Alabama 36123

Report Date: 02/06/2007
Project No.: 06-401
Project: ALDOT-Coliseum Blvd Plume

ENVIROCHEM
Environmental Laboratories

Well ID	Log No.	Date Sampled	Sampler	Matrix	Date Analyzed	Parameter	Units	Ini	MDL	Result	Flag
MW-217 DUP.	42086-119	4/11/2007 12:13:00 PM	WM	Groundwater		1,2-Dichlorobenzene	ug/l		1	<1	
	42086-026										
MW-223	42086-026	4/4/2007 11:45:00 AM	BN	Groundwater	4/7/2007 10:10:00 AM	Chloromethane	ug/l	MB	1	<1	
MW-223	42086-026	4/4/2007 11:45:00 AM	BN	Groundwater		Vinyl chloride	ug/l		1	<1	
MW-223	42086-026	4/4/2007 11:45:00 AM	BN	Groundwater		Chloroethane	ug/l		1	<1	
MW-223	42086-026	4/4/2007 11:45:00 AM	BN	Groundwater		Trichlorofluoromethane	ug/l		1	<1	
MW-223	42086-026	4/4/2007 11:45:00 AM	BN	Groundwater		1,1-Dichloroethene	ug/l		1	2	
MW-223	42086-026	4/4/2007 11:45:00 AM	BN	Groundwater		Methylene chloride	ug/l		1	<1	
MW-223	42086-026	4/4/2007 11:45:00 AM	BN	Groundwater		trans-1,2-Dichloroethene	ug/l		1	<1	
MW-223	42086-026	4/4/2007 11:45:00 AM	BN	Groundwater		1,1-Dichloroethane	ug/l		1	<1	
MW-223	42086-026	4/4/2007 11:45:00 AM	BN	Groundwater		cis-1,2-Dichloroethene	ug/l		1	2	
MW-223	42086-026	4/4/2007 11:45:00 AM	BN	Groundwater		Chloroform	ug/l		1	<1	
MW-223	42086-026	4/4/2007 11:45:00 AM	BN	Groundwater		1,1,1-Trichloroethane	ug/l		1	<1	
MW-223	42086-026	4/4/2007 11:45:00 AM	BN	Groundwater		Carbon tetrachloride	ug/l		1	<1	
MW-223	42086-026	4/4/2007 11:45:00 AM	BN	Groundwater		Benzene	ug/l		1	<1	
MW-223	42086-026	4/4/2007 11:45:00 AM	BN	Groundwater		1,2-Dichloroethane	ug/l		1	<1	
MW-223	42086-026	4/4/2007 11:45:00 AM	BN	Groundwater		Trichloroethene	ug/l		1	180	
MW-223	42086-026	4/4/2007 11:45:00 AM	BN	Groundwater		1,2-Dichloropropane	ug/l		1	<1	
MW-223	42086-026	4/4/2007 11:45:00 AM	BN	Groundwater		Bromodichloromethane	ug/l		1	<1	
MW-223	42086-026	4/4/2007 11:45:00 AM	BN	Groundwater		cis-1,3-Dichloropropene	ug/l		1	<1	
MW-223	42086-026	4/4/2007 11:45:00 AM	BN	Groundwater		Toluene	ug/l		1	<1	
MW-223	42086-026	4/4/2007 11:45:00 AM	BN	Groundwater		trans-1,3-Dichloropropene	ug/l		1	<1	
MW-223	42086-026	4/4/2007 11:45:00 AM	BN	Groundwater		1,1,2-Trichloroethane	ug/l		1	<1	
MW-223	42086-026	4/4/2007 11:45:00 AM	BN	Groundwater		Tetrachloroethene	ug/l		1	<1	
MW-223	42086-026	4/4/2007 11:45:00 AM	BN	Groundwater		Dibromochloromethane	ug/l		1	<1	
MW-223	42086-026	4/4/2007 11:45:00 AM	BN	Groundwater		Chlorobenzene	ug/l		1	<1	
MW-223	42086-026	4/4/2007 11:45:00 AM	BN	Groundwater		1,1,1,2-Tetrachloroethane	ug/l		1	<1	
MW-223	42086-026	4/4/2007 11:45:00 AM	BN	Groundwater		Ethylbenzene	ug/l		1	<1	
MW-223	42086-026	4/4/2007 11:45:00 AM	BN	Groundwater		m&p-Xylene	ug/l		1	<1	
MW-223	42086-026	4/4/2007 11:45:00 AM	BN	Groundwater		o-Xylene	ug/l		1	<1	
MW-223	42086-026	4/4/2007 11:45:00 AM	BN	Groundwater		Bromoform	ug/l		1	<1	
MW-223	42086-026	4/4/2007 11:45:00 AM	BN	Groundwater		1,1,2,2-Tetrachloroethane	ug/l		1	<1	
MW-223	42086-026	4/4/2007 11:45:00 AM	BN	Groundwater		1,3-Dichlorobenzene	ug/l		1	<1	
MW-223	42086-026	4/4/2007 11:45:00 AM	BN	Groundwater		1,4-Dichlorobenzene	ug/l		1	<1	

To: Southern Earth Sciences, Inc.
Post Office Box 231238
Montgomery, Alabama 36123

Report Date: 02/06/2007
Project No.: 06-401
Project: ALDOT-Coliseum Blvd Plume

ENVIROCHEM
Environmental Laboratories

Well ID	Log No.	Date Sampled	Sampler	Matrix	Date Analyzed	Parameter	Units	Ini	MDL	Result	Flag
MW-223	42086-026	4/4/2007 11:45:00 AM	BN	Groundwater		1,2-Dichlorobenzene	ug/l		1	<1	
	42086-093										
MW-224	42086-093	4/10/2007 11:32:00 AM	RS	Groundwater	4/14/2007 12:38:00 AM	Chloromethane	ug/l	JD	1	<1	
MW-224	42086-093	4/10/2007 11:32:00 AM	RS	Groundwater		Vinyl chloride	ug/l		1	<1	
MW-224	42086-093	4/10/2007 11:32:00 AM	RS	Groundwater		Chloroethane	ug/l		1	<1	
MW-224	42086-093	4/10/2007 11:32:00 AM	RS	Groundwater		Trichlorofluoromethane	ug/l		1	<1	
MW-224	42086-093	4/10/2007 11:32:00 AM	RS	Groundwater		1,1-Dichloroethene	ug/l		1	<1	
MW-224	42086-093	4/10/2007 11:32:00 AM	RS	Groundwater		Methylene chloride	ug/l		1	<1	
MW-224	42086-093	4/10/2007 11:32:00 AM	RS	Groundwater		trans-1,2-Dichloroethene	ug/l		1	<1	
MW-224	42086-093	4/10/2007 11:32:00 AM	RS	Groundwater		1,1-Dichloroethane	ug/l		1	<1	
MW-224	42086-093	4/10/2007 11:32:00 AM	RS	Groundwater		cis-1,2-Dichloroethene	ug/l		1	<1	
MW-224	42086-093	4/10/2007 11:32:00 AM	RS	Groundwater		Chloroform	ug/l		1	<1	
MW-224	42086-093	4/10/2007 11:32:00 AM	RS	Groundwater		1,1,1-Trichloroethane	ug/l		1	<1	
MW-224	42086-093	4/10/2007 11:32:00 AM	RS	Groundwater		Carbon tetrachloride	ug/l		1	<1	
MW-224	42086-093	4/10/2007 11:32:00 AM	RS	Groundwater		Benzene	ug/l		1	<1	
MW-224	42086-093	4/10/2007 11:32:00 AM	RS	Groundwater		1,2-Dichloroethane	ug/l		1	<1	
MW-224	42086-093	4/10/2007 11:32:00 AM	RS	Groundwater		Trichloroethene	ug/l		1	90	
MW-224	42086-093	4/10/2007 11:32:00 AM	RS	Groundwater		1,2-Dichloropropane	ug/l		1	<1	
MW-224	42086-093	4/10/2007 11:32:00 AM	RS	Groundwater		Bromodichloromethane	ug/l		1	<1	
MW-224	42086-093	4/10/2007 11:32:00 AM	RS	Groundwater		cis-1,3-Dichloropropene	ug/l		1	<1	
MW-224	42086-093	4/10/2007 11:32:00 AM	RS	Groundwater		Toluene	ug/l		1	<1	
MW-224	42086-093	4/10/2007 11:32:00 AM	RS	Groundwater		trans-1,3-Dichloropropene	ug/l		1	<1	
MW-224	42086-093	4/10/2007 11:32:00 AM	RS	Groundwater		1,1,2-Trichloroethane	ug/l		1	<1	
MW-224	42086-093	4/10/2007 11:32:00 AM	RS	Groundwater		Tetrachloroethene	ug/l		1	<1	
MW-224	42086-093	4/10/2007 11:32:00 AM	RS	Groundwater		Dibromochloromethane	ug/l		1	<1	
MW-224	42086-093	4/10/2007 11:32:00 AM	RS	Groundwater		Chlorobenzene	ug/l		1	<1	
MW-224	42086-093	4/10/2007 11:32:00 AM	RS	Groundwater		1,1,1,2-Tetrachloroethane	ug/l		1	<1	
MW-224	42086-093	4/10/2007 11:32:00 AM	RS	Groundwater		Ethylbenzene	ug/l		1	<1	
MW-224	42086-093	4/10/2007 11:32:00 AM	RS	Groundwater		m&p-Xylene	ug/l		1	<1	
MW-224	42086-093	4/10/2007 11:32:00 AM	RS	Groundwater		o-Xylene	ug/l		1	<1	
MW-224	42086-093	4/10/2007 11:32:00 AM	RS	Groundwater		Bromoform	ug/l		1	<1	
MW-224	42086-093	4/10/2007 11:32:00 AM	RS	Groundwater		1,1,2,2-Tetrachloroethane	ug/l		1	<1	
MW-224	42086-093	4/10/2007 11:32:00 AM	RS	Groundwater		1,3-Dichlorobenzene	ug/l		1	<1	
MW-224	42086-093	4/10/2007 11:32:00 AM	RS	Groundwater		1,4-Dichlorobenzene	ug/l		1	<1	

To: Southern Earth Sciences, Inc.
Post Office Box 231238
Montgomery, Alabama 36123

Report Date: 02/06/2007
Project No.: 06-401
Project: ALDOT-Coliseum Blvd Plume

ENVIROCHEM Environmental Laboratories

Well ID	Log No.	Date Sampled	Sampler	Matrix	Date Analyzed	Parameter	Units	Ini	MDL	Result	Flag
MW-224	42086-093	4/10/2007 11:32:00 AM	RS	Groundwater		1,2-Dichlorobenzene	ug/l		1	<1	
	42086-086										
MW-229	42086-086	4/10/2007 10:25:00 AM	WM	Groundwater	4/13/2007 9:49:00 PM	Chloromethane	ug/l	JD	10	<10	
MW-229	42086-086	4/10/2007 10:25:00 AM	WM	Groundwater		Vinyl chloride	ug/l		10	<10	
MW-229	42086-086	4/10/2007 10:25:00 AM	WM	Groundwater		Chloroethane	ug/l		10	<10	
MW-229	42086-086	4/10/2007 10:25:00 AM	WM	Groundwater		Trichlorofluoromethane	ug/l		10	<10	
MW-229	42086-086	4/10/2007 10:25:00 AM	WM	Groundwater		1,1-Dichloroethene	ug/l		10	<10	
MW-229	42086-086	4/10/2007 10:25:00 AM	WM	Groundwater		Methylene chloride	ug/l		10	<10	
MW-229	42086-086	4/10/2007 10:25:00 AM	WM	Groundwater		trans-1,2-Dichloroethene	ug/l		10	<10	
MW-229	42086-086	4/10/2007 10:25:00 AM	WM	Groundwater		1,1-Dichloroethane	ug/l		10	<10	
MW-229	42086-086	4/10/2007 10:25:00 AM	WM	Groundwater		cis-1,2-Dichloroethene	ug/l		10	<10	
MW-229	42086-086	4/10/2007 10:25:00 AM	WM	Groundwater		Chloroform	ug/l		10	<10	
MW-229	42086-086	4/10/2007 10:25:00 AM	WM	Groundwater		1,1,1-Trichloroethane	ug/l		10	<10	
MW-229	42086-086	4/10/2007 10:25:00 AM	WM	Groundwater		Carbon tetrachloride	ug/l		10	<10	
MW-229	42086-086	4/10/2007 10:25:00 AM	WM	Groundwater		Benzene	ug/l		10	<10	
MW-229	42086-086	4/10/2007 10:25:00 AM	WM	Groundwater		1,2-Dichloroethane	ug/l		10	<10	
MW-229	42086-086	4/10/2007 10:25:00 AM	WM	Groundwater		Trichloroethene	ug/l		10	700	
MW-229	42086-086	4/10/2007 10:25:00 AM	WM	Groundwater		1,2-Dichloropropane	ug/l		10	<10	
MW-229	42086-086	4/10/2007 10:25:00 AM	WM	Groundwater		Bromodichloromethane	ug/l		10	<10	
MW-229	42086-086	4/10/2007 10:25:00 AM	WM	Groundwater		cis-1,3-Dichloropropene	ug/l		10	<10	
MW-229	42086-086	4/10/2007 10:25:00 AM	WM	Groundwater		Toluene	ug/l		10	<10	
MW-229	42086-086	4/10/2007 10:25:00 AM	WM	Groundwater		trans-1,3-Dichloropropene	ug/l		10	<10	
MW-229	42086-086	4/10/2007 10:25:00 AM	WM	Groundwater		1,1,2-Trichloroethane	ug/l		10	<10	
MW-229	42086-086	4/10/2007 10:25:00 AM	WM	Groundwater		Tetrachloroethene	ug/l		10	<10	
MW-229	42086-086	4/10/2007 10:25:00 AM	WM	Groundwater		Dibromochloromethane	ug/l		10	<10	
MW-229	42086-086	4/10/2007 10:25:00 AM	WM	Groundwater		Chlorobenzene	ug/l		10	<10	
MW-229	42086-086	4/10/2007 10:25:00 AM	WM	Groundwater		1,1,1,2-Tetrachloroethane	ug/l		10	<10	
MW-229	42086-086	4/10/2007 10:25:00 AM	WM	Groundwater		Ethylbenzene	ug/l		10	<10	
MW-229	42086-086	4/10/2007 10:25:00 AM	WM	Groundwater		m&p-Xylene	ug/l		10	<10	
MW-229	42086-086	4/10/2007 10:25:00 AM	WM	Groundwater		o-Xylene	ug/l		10	<10	
MW-229	42086-086	4/10/2007 10:25:00 AM	WM	Groundwater		Bromoform	ug/l		10	<10	
MW-229	42086-086	4/10/2007 10:25:00 AM	WM	Groundwater		1,1,2,2-Tetrachloroethane	ug/l		10	<10	
MW-229	42086-086	4/10/2007 10:25:00 AM	WM	Groundwater		1,3-Dichlorobenzene	ug/l		10	<10	
MW-229	42086-086	4/10/2007 10:25:00 AM	WM	Groundwater		1,4-Dichlorobenzene	ug/l		10	<10	

To: Southern Earth Sciences, Inc.
Post Office Box 231238
Montgomery, Alabama 36123

Report Date: 02/06/2007
Project No.: 06-401
Project: ALDOT-Coliseum Blvd Plume

ENVIROCHEM
Environmental Laboratories

Well ID	Log No.	Date Sampled	Sampler	Matrix	Date Analyzed	Parameter	Units	Ini	MDL	Result	Flag
MW-229	42086-086	4/10/2007 10:25:00 AM	WM	Groundwater		1,2-Dichlorobenzene	ug/l		10	<10	
	42086-002										
MW-230	42086-002	4/3/2007 3:30:00 PM	BN	Groundwater	4/7/2007 11:33:00 AM	Chloromethane	ug/l	MB	1	<1	
MW-230	42086-002	4/3/2007 3:30:00 PM	BN	Groundwater		Vinyl chloride	ug/l		1	<1	
MW-230	42086-002	4/3/2007 3:30:00 PM	BN	Groundwater		Chloroethane	ug/l		1	<1	
MW-230	42086-002	4/3/2007 3:30:00 PM	BN	Groundwater		Trichlorofluoromethane	ug/l		1	<1	
MW-230	42086-002	4/3/2007 3:30:00 PM	BN	Groundwater		1,1-Dichloroethene	ug/l		1	33	
MW-230	42086-002	4/3/2007 3:30:00 PM	BN	Groundwater		Methylene chloride	ug/l		1	<1	
MW-230	42086-002	4/3/2007 3:30:00 PM	BN	Groundwater		trans-1,2-Dichloroethene	ug/l		1	<1	
MW-230	42086-002	4/3/2007 3:30:00 PM	BN	Groundwater		1,1-Dichloroethane	ug/l		1	<1	
MW-230	42086-002	4/3/2007 3:30:00 PM	BN	Groundwater		cis-1,2-Dichloroethene	ug/l		1	<1	
MW-230	42086-002	4/3/2007 3:30:00 PM	BN	Groundwater		Chloroform	ug/l		1	<1	
MW-230	42086-002	4/3/2007 3:30:00 PM	BN	Groundwater		1,1,1-Trichloroethane	ug/l		1	<1	
MW-230	42086-002	4/3/2007 3:30:00 PM	BN	Groundwater		Carbon tetrachloride	ug/l		1	7	
MW-230	42086-002	4/3/2007 3:30:00 PM	BN	Groundwater		Benzene	ug/l		1	<1	
MW-230	42086-002	4/3/2007 3:30:00 PM	BN	Groundwater		1,2-Dichloroethane	ug/l		1	<1	
MW-230	42086-002	4/3/2007 3:30:00 PM	BN	Groundwater		Trichloroethene	ug/l		1	114	
MW-230	42086-002	4/3/2007 3:30:00 PM	BN	Groundwater		1,2-Dichloropropane	ug/l		1	<1	
MW-230	42086-002	4/3/2007 3:30:00 PM	BN	Groundwater		Bromodichloromethane	ug/l		1	<1	
MW-230	42086-002	4/3/2007 3:30:00 PM	BN	Groundwater		cis-1,3-Dichloropropene	ug/l		1	<1	
MW-230	42086-002	4/3/2007 3:30:00 PM	BN	Groundwater		Toluene	ug/l		1	<1	
MW-230	42086-002	4/3/2007 3:30:00 PM	BN	Groundwater		trans-1,3-Dichloropropene	ug/l		1	<1	
MW-230	42086-002	4/3/2007 3:30:00 PM	BN	Groundwater		1,1,2-Trichloroethane	ug/l		1	<1	
MW-230	42086-002	4/3/2007 3:30:00 PM	BN	Groundwater		Tetrachloroethene	ug/l		1	<1	
MW-230	42086-002	4/3/2007 3:30:00 PM	BN	Groundwater		Dibromochloromethane	ug/l		1	<1	
MW-230	42086-002	4/3/2007 3:30:00 PM	BN	Groundwater		Chlorobenzene	ug/l		1	<1	
MW-230	42086-002	4/3/2007 3:30:00 PM	BN	Groundwater		1,1,1,2-Tetrachloroethane	ug/l		1	<1	
MW-230	42086-002	4/3/2007 3:30:00 PM	BN	Groundwater		Ethylbenzene	ug/l		1	<1	
MW-230	42086-002	4/3/2007 3:30:00 PM	BN	Groundwater		m&p-Xylene	ug/l		1	<1	
MW-230	42086-002	4/3/2007 3:30:00 PM	BN	Groundwater		o-Xylene	ug/l		1	<1	
MW-230	42086-002	4/3/2007 3:30:00 PM	BN	Groundwater		Bromoform	ug/l		1	<1	
MW-230	42086-002	4/3/2007 3:30:00 PM	BN	Groundwater		1,1,2,2-Tetrachloroethane	ug/l		1	<1	
MW-230	42086-002	4/3/2007 3:30:00 PM	BN	Groundwater		1,3-Dichlorobenzene	ug/l		1	<1	
MW-230	42086-002	4/3/2007 3:30:00 PM	BN	Groundwater		1,4-Dichlorobenzene	ug/l		1	<1	

To: Southern Earth Sciences, Inc.
Post Office Box 231238
Montgomery, Alabama 36123

Report Date: 02/06/2007
Project No.: 06-401
Project: ALDOT-Coliseum Blvd Plume

ENVIROCHEM
Environmental Laboratories

Well ID	Log No.	Date Sampled	Sampler	Matrix	Date Analyzed	Parameter	Units	Ini	MDL	Result	Flag
MW-230	42086-002	4/3/2007 3:30:00 PM	BN	Groundwater		1,2-Dichlorobenzene	ug/l		1	<1	
	42086-178										
MW-231	42086-178	4/16/2007 11:05:00 AM	WM	Groundwater	4/19/2007 12:06:00 PM	Chloromethane	ug/l	MB	15	<15	
MW-231	42086-178	4/16/2007 11:05:00 AM	WM	Groundwater		Vinyl chloride	ug/l		15	<15	
MW-231	42086-178	4/16/2007 11:05:00 AM	WM	Groundwater		Chloroethane	ug/l		15	<15	
MW-231	42086-178	4/16/2007 11:05:00 AM	WM	Groundwater		Trichlorofluoromethane	ug/l		15	<15	
MW-231	42086-178	4/16/2007 11:05:00 AM	WM	Groundwater		1,1-Dichloroethene	ug/l		15	<15	
MW-231	42086-178	4/16/2007 11:05:00 AM	WM	Groundwater		Methylene chloride	ug/l		15	<15	
MW-231	42086-178	4/16/2007 11:05:00 AM	WM	Groundwater		trans-1,2-Dichloroethene	ug/l		15	<15	
MW-231	42086-178	4/16/2007 11:05:00 AM	WM	Groundwater		1,1-Dichloroethane	ug/l		15	<15	
MW-231	42086-178	4/16/2007 11:05:00 AM	WM	Groundwater		cis-1,2-Dichloroethene	ug/l		15	<15	
MW-231	42086-178	4/16/2007 11:05:00 AM	WM	Groundwater		Chloroform	ug/l		15	36	
MW-231	42086-178	4/16/2007 11:05:00 AM	WM	Groundwater		1,1,1-Trichloroethane	ug/l		15	<15	
MW-231	42086-178	4/16/2007 11:05:00 AM	WM	Groundwater		Carbon tetrachloride	ug/l		15	<15	
MW-231	42086-178	4/16/2007 11:05:00 AM	WM	Groundwater		Benzene	ug/l		15	<15	
MW-231	42086-178	4/16/2007 11:05:00 AM	WM	Groundwater		1,2-Dichloroethane	ug/l		15	<15	
MW-231	42086-178	4/16/2007 11:05:00 AM	WM	Groundwater		Trichloroethene	ug/l		15	3100	
MW-231	42086-178	4/16/2007 11:05:00 AM	WM	Groundwater		1,2-Dichloropropane	ug/l		15	<15	
MW-231	42086-178	4/16/2007 11:05:00 AM	WM	Groundwater		Bromodichloromethane	ug/l		15	<15	
MW-231	42086-178	4/16/2007 11:05:00 AM	WM	Groundwater		cis-1,3-Dichloropropene	ug/l		15	<15	
MW-231	42086-178	4/16/2007 11:05:00 AM	WM	Groundwater		Toluene	ug/l		15	<15	
MW-231	42086-178	4/16/2007 11:05:00 AM	WM	Groundwater		trans-1,3-Dichloropropene	ug/l		15	<15	
MW-231	42086-178	4/16/2007 11:05:00 AM	WM	Groundwater		1,1,2-Trichloroethane	ug/l		15	<15	
MW-231	42086-178	4/16/2007 11:05:00 AM	WM	Groundwater		Tetrachloroethene	ug/l		15	<15	
MW-231	42086-178	4/16/2007 11:05:00 AM	WM	Groundwater		Dibromochloromethane	ug/l		15	<15	
MW-231	42086-178	4/16/2007 11:05:00 AM	WM	Groundwater		Chlorobenzene	ug/l		15	<15	
MW-231	42086-178	4/16/2007 11:05:00 AM	WM	Groundwater		1,1,1,2-Tetrachloroethane	ug/l		15	<15	
MW-231	42086-178	4/16/2007 11:05:00 AM	WM	Groundwater		Ethylbenzene	ug/l		15	<15	
MW-231	42086-178	4/16/2007 11:05:00 AM	WM	Groundwater		m&p-Xylene	ug/l		15	<15	
MW-231	42086-178	4/16/2007 11:05:00 AM	WM	Groundwater		o-Xylene	ug/l		15	<15	
MW-231	42086-178	4/16/2007 11:05:00 AM	WM	Groundwater		Bromoform	ug/l		15	<15	
MW-231	42086-178	4/16/2007 11:05:00 AM	WM	Groundwater		1,1,2,2-Tetrachloroethane	ug/l		15	<15	
MW-231	42086-178	4/16/2007 11:05:00 AM	WM	Groundwater		1,3-Dichlorobenzene	ug/l		15	<15	
MW-231	42086-178	4/16/2007 11:05:00 AM	WM	Groundwater		1,4-Dichlorobenzene	ug/l		15	<15	

To: Southern Earth Sciences, Inc.
Post Office Box 231238
Montgomery, Alabama 36123

Report Date: 02/06/2007
Project No.: 06-401
Project: ALDOT-Coliseum Blvd Plume

ENVIROCHEM Environmental Laboratories

Well ID	Log No.	Date Sampled	Sampler	Matrix	Date Analyzed	Parameter	Units	Ini	MDL	Result	Flag
MW-231	42086-178	4/16/2007 11:05:00 AM	WM	Groundwater		1,2-Dichlorobenzene	ug/l		15	<15	
	42086-065										
MW-232	42086-065	4/6/2007 11:55:00 AM	BN	Groundwater	4/10/2007 8:29:00 AM	Chloromethane	ug/l	JD	1	<1	
MW-232	42086-065	4/6/2007 11:55:00 AM	BN	Groundwater		Vinyl chloride	ug/l		1	<1	
MW-232	42086-065	4/6/2007 11:55:00 AM	BN	Groundwater		Chloroethane	ug/l		1	<1	
MW-232	42086-065	4/6/2007 11:55:00 AM	BN	Groundwater		Trichlorofluoromethane	ug/l		1	<1	
MW-232	42086-065	4/6/2007 11:55:00 AM	BN	Groundwater		1,1-Dichloroethene	ug/l		1	5	
MW-232	42086-065	4/6/2007 11:55:00 AM	BN	Groundwater		Methylene chloride	ug/l		1	<1	
MW-232	42086-065	4/6/2007 11:55:00 AM	BN	Groundwater		trans-1,2-Dichloroethene	ug/l		1	<1	
MW-232	42086-065	4/6/2007 11:55:00 AM	BN	Groundwater		1,1-Dichloroethane	ug/l		1	<1	
MW-232	42086-065	4/6/2007 11:55:00 AM	BN	Groundwater		cis-1,2-Dichloroethene	ug/l		1	<1	
MW-232	42086-065	4/6/2007 11:55:00 AM	BN	Groundwater		Chloroform	ug/l		1	1	
MW-232	42086-065	4/6/2007 11:55:00 AM	BN	Groundwater		1,1,1-Trichloroethane	ug/l		1	<1	
MW-232	42086-065	4/6/2007 11:55:00 AM	BN	Groundwater		Carbon tetrachloride	ug/l		1	2	
MW-232	42086-065	4/6/2007 11:55:00 AM	BN	Groundwater		Benzene	ug/l		1	<1	
MW-232	42086-065	4/6/2007 11:55:00 AM	BN	Groundwater		1,2-Dichloroethane	ug/l		1	<1	
MW-232	42086-065	4/6/2007 11:55:00 AM	BN	Groundwater		Trichloroethene	ug/l		1	260	
MW-232	42086-065	4/6/2007 11:55:00 AM	BN	Groundwater		1,2-Dichloropropane	ug/l		1	<1	
MW-232	42086-065	4/6/2007 11:55:00 AM	BN	Groundwater		Bromodichloromethane	ug/l		1	<1	
MW-232	42086-065	4/6/2007 11:55:00 AM	BN	Groundwater		cis-1,3-Dichloropropene	ug/l		1	<1	
MW-232	42086-065	4/6/2007 11:55:00 AM	BN	Groundwater		Toluene	ug/l		1	<1	
MW-232	42086-065	4/6/2007 11:55:00 AM	BN	Groundwater		trans-1,3-Dichloropropene	ug/l		1	<1	
MW-232	42086-065	4/6/2007 11:55:00 AM	BN	Groundwater		1,1,2-Trichloroethane	ug/l		1	<1	
MW-232	42086-065	4/6/2007 11:55:00 AM	BN	Groundwater		Tetrachloroethene	ug/l		1	<1	
MW-232	42086-065	4/6/2007 11:55:00 AM	BN	Groundwater		Dibromochloromethane	ug/l		1	<1	
MW-232	42086-065	4/6/2007 11:55:00 AM	BN	Groundwater		Chlorobenzene	ug/l		1	<1	
MW-232	42086-065	4/6/2007 11:55:00 AM	BN	Groundwater		1,1,1,2-Tetrachloroethane	ug/l		1	<1	
MW-232	42086-065	4/6/2007 11:55:00 AM	BN	Groundwater		Ethylbenzene	ug/l		1	<1	
MW-232	42086-065	4/6/2007 11:55:00 AM	BN	Groundwater		m&p-Xylene	ug/l		1	<1	
MW-232	42086-065	4/6/2007 11:55:00 AM	BN	Groundwater		o-Xylene	ug/l		1	<1	
MW-232	42086-065	4/6/2007 11:55:00 AM	BN	Groundwater		Bromoform	ug/l		1	<1	
MW-232	42086-065	4/6/2007 11:55:00 AM	BN	Groundwater		1,1,2,2-Tetrachloroethane	ug/l		1	<1	
MW-232	42086-065	4/6/2007 11:55:00 AM	BN	Groundwater		1,3-Dichlorobenzene	ug/l		1	<1	
MW-232	42086-065	4/6/2007 11:55:00 AM	BN	Groundwater		1,4-Dichlorobenzene	ug/l		1	<1	

To: Southern Earth Sciences, Inc.
Post Office Box 231238
Montgomery, Alabama 36123

Report Date: 02/06/2007
Project No.: 06-401
Project: ALDOT-Coliseum Blvd Plume

ENVIROCHEM
Environmental Laboratories

Well ID	Log No.	Date Sampled	Sampler	Matrix	Date Analyzed	Parameter	Units	Ini	MDL	Result	Flag
MW-232	42086-065	4/6/2007 11:55:00 AM	BN	Groundwater		1,2-Dichlorobenzene	ug/l		1	<1	
	42086-048										
MW-233	42086-048	4/5/2007 2:28:00 PM	DM	Groundwater	4/9/2007 10:26:00 PM	Chloromethane	ug/l	JD	1	<1	
MW-233	42086-048	4/5/2007 2:28:00 PM	DM	Groundwater		Vinyl chloride	ug/l		1	<1	
MW-233	42086-048	4/5/2007 2:28:00 PM	DM	Groundwater		Chloroethane	ug/l		1	<1	
MW-233	42086-048	4/5/2007 2:28:00 PM	DM	Groundwater		Trichlorofluoromethane	ug/l		1	<1	
MW-233	42086-048	4/5/2007 2:28:00 PM	DM	Groundwater		1,1-Dichloroethene	ug/l		1	4	
MW-233	42086-048	4/5/2007 2:28:00 PM	DM	Groundwater		Methylene chloride	ug/l		1	<1	
MW-233	42086-048	4/5/2007 2:28:00 PM	DM	Groundwater		trans-1,2-Dichloroethene	ug/l		1	<1	
MW-233	42086-048	4/5/2007 2:28:00 PM	DM	Groundwater		1,1-Dichloroethane	ug/l		1	<1	
MW-233	42086-048	4/5/2007 2:28:00 PM	DM	Groundwater		cis-1,2-Dichloroethene	ug/l		1	<1	
MW-233	42086-048	4/5/2007 2:28:00 PM	DM	Groundwater		Chloroform	ug/l		1	<1	
MW-233	42086-048	4/5/2007 2:28:00 PM	DM	Groundwater		1,1,1-Trichloroethane	ug/l		1	<1	
MW-233	42086-048	4/5/2007 2:28:00 PM	DM	Groundwater		Carbon tetrachloride	ug/l		1	<1	
MW-233	42086-048	4/5/2007 2:28:00 PM	DM	Groundwater		Benzene	ug/l		1	<1	
MW-233	42086-048	4/5/2007 2:28:00 PM	DM	Groundwater		1,2-Dichloroethane	ug/l		1	<1	
MW-233	42086-048	4/5/2007 2:28:00 PM	DM	Groundwater		Trichloroethene	ug/l		1	83	
MW-233	42086-048	4/5/2007 2:28:00 PM	DM	Groundwater		1,2-Dichloropropane	ug/l		1	<1	
MW-233	42086-048	4/5/2007 2:28:00 PM	DM	Groundwater		Bromodichloromethane	ug/l		1	<1	
MW-233	42086-048	4/5/2007 2:28:00 PM	DM	Groundwater		cis-1,3-Dichloropropene	ug/l		1	<1	
MW-233	42086-048	4/5/2007 2:28:00 PM	DM	Groundwater		Toluene	ug/l		1	<1	
MW-233	42086-048	4/5/2007 2:28:00 PM	DM	Groundwater		trans-1,3-Dichloropropene	ug/l		1	<1	
MW-233	42086-048	4/5/2007 2:28:00 PM	DM	Groundwater		1,1,2-Trichloroethane	ug/l		1	<1	
MW-233	42086-048	4/5/2007 2:28:00 PM	DM	Groundwater		Tetrachloroethene	ug/l		1	<1	
MW-233	42086-048	4/5/2007 2:28:00 PM	DM	Groundwater		Dibromochloromethane	ug/l		1	<1	
MW-233	42086-048	4/5/2007 2:28:00 PM	DM	Groundwater		Chlorobenzene	ug/l		1	<1	
MW-233	42086-048	4/5/2007 2:28:00 PM	DM	Groundwater		1,1,1,2-Tetrachloroethane	ug/l		1	<1	
MW-233	42086-048	4/5/2007 2:28:00 PM	DM	Groundwater		Ethylbenzene	ug/l		1	<1	
MW-233	42086-048	4/5/2007 2:28:00 PM	DM	Groundwater		m&p-Xylene	ug/l		1	<1	
MW-233	42086-048	4/5/2007 2:28:00 PM	DM	Groundwater		o-Xylene	ug/l		1	<1	
MW-233	42086-048	4/5/2007 2:28:00 PM	DM	Groundwater		Bromoform	ug/l		1	<1	
MW-233	42086-048	4/5/2007 2:28:00 PM	DM	Groundwater		1,1,2,2-Tetrachloroethane	ug/l		1	<1	
MW-233	42086-048	4/5/2007 2:28:00 PM	DM	Groundwater		1,3-Dichlorobenzene	ug/l		1	<1	
MW-233	42086-048	4/5/2007 2:28:00 PM	DM	Groundwater		1,4-Dichlorobenzene	ug/l		1	<1	

To: Southern Earth Sciences, Inc.
Post Office Box 231238
Montgomery, Alabama 36123

Report Date: 02/06/2007
Project No.: 06-401
Project: ALDOT-Coliseum Blvd Plume

ENVIROCHEM
Environmental Laboratories

Well ID	Log No.	Date Sampled	Sampler	Matrix	Date Analyzed	Parameter	Units	Ini	MDL	Result	Flag
MW-233	42086-048	4/5/2007 2:28:00 PM	DM	Groundwater		1,2-Dichlorobenzene	ug/l		1	<1	
	42086-050										
MW-234	42086-050	4/5/2007 11:21:00 AM	DM	Groundwater	4/9/2007 11:16:00 PM	Chloromethane	ug/l	JD	1	<1	
MW-234	42086-050	4/5/2007 11:21:00 AM	DM	Groundwater		Vinyl chloride	ug/l		1	<1	
MW-234	42086-050	4/5/2007 11:21:00 AM	DM	Groundwater		Chloroethane	ug/l		1	<1	
MW-234	42086-050	4/5/2007 11:21:00 AM	DM	Groundwater		Trichlorofluoromethane	ug/l		1	<1	
MW-234	42086-050	4/5/2007 11:21:00 AM	DM	Groundwater		1,1-Dichloroethene	ug/l		1	35	
MW-234	42086-050	4/5/2007 11:21:00 AM	DM	Groundwater		Methylene chloride	ug/l		1	<1	
MW-234	42086-050	4/5/2007 11:21:00 AM	DM	Groundwater		trans-1,2-Dichloroethene	ug/l		1	<1	
MW-234	42086-050	4/5/2007 11:21:00 AM	DM	Groundwater		1,1-Dichloroethane	ug/l		1	<1	
MW-234	42086-050	4/5/2007 11:21:00 AM	DM	Groundwater		cis-1,2-Dichloroethene	ug/l		1	<1	
MW-234	42086-050	4/5/2007 11:21:00 AM	DM	Groundwater		Chloroform	ug/l		1	2	
MW-234	42086-050	4/5/2007 11:21:00 AM	DM	Groundwater		1,1,1-Trichloroethane	ug/l		1	<1	
MW-234	42086-050	4/5/2007 11:21:00 AM	DM	Groundwater		Carbon tetrachloride	ug/l		1	9	
MW-234	42086-050	4/5/2007 11:21:00 AM	DM	Groundwater		Benzene	ug/l		1	<1	
MW-234	42086-050	4/5/2007 11:21:00 AM	DM	Groundwater		1,2-Dichloroethane	ug/l		1	<1	
MW-234	42086-050	4/5/2007 11:21:00 AM	DM	Groundwater		Trichloroethene	ug/l		1	350	
MW-234	42086-050	4/5/2007 11:21:00 AM	DM	Groundwater		1,2-Dichloropropane	ug/l		1	<1	
MW-234	42086-050	4/5/2007 11:21:00 AM	DM	Groundwater		Bromodichloromethane	ug/l		1	<1	
MW-234	42086-050	4/5/2007 11:21:00 AM	DM	Groundwater		cis-1,3-Dichloropropene	ug/l		1	<1	
MW-234	42086-050	4/5/2007 11:21:00 AM	DM	Groundwater		Toluene	ug/l		1	<1	
MW-234	42086-050	4/5/2007 11:21:00 AM	DM	Groundwater		trans-1,3-Dichloropropene	ug/l		1	<1	
MW-234	42086-050	4/5/2007 11:21:00 AM	DM	Groundwater		1,1,2-Trichloroethane	ug/l		1	<1	
MW-234	42086-050	4/5/2007 11:21:00 AM	DM	Groundwater		Tetrachloroethene	ug/l		1	<1	
MW-234	42086-050	4/5/2007 11:21:00 AM	DM	Groundwater		Dibromochloromethane	ug/l		1	<1	
MW-234	42086-050	4/5/2007 11:21:00 AM	DM	Groundwater		Chlorobenzene	ug/l		1	<1	
MW-234	42086-050	4/5/2007 11:21:00 AM	DM	Groundwater		1,1,1,2-Tetrachloroethane	ug/l		1	<1	
MW-234	42086-050	4/5/2007 11:21:00 AM	DM	Groundwater		Ethylbenzene	ug/l		1	<1	
MW-234	42086-050	4/5/2007 11:21:00 AM	DM	Groundwater		m&p-Xylene	ug/l		1	<1	
MW-234	42086-050	4/5/2007 11:21:00 AM	DM	Groundwater		o-Xylene	ug/l		1	<1	
MW-234	42086-050	4/5/2007 11:21:00 AM	DM	Groundwater		Bromoform	ug/l		1	<1	
MW-234	42086-050	4/5/2007 11:21:00 AM	DM	Groundwater		1,1,2,2-Tetrachloroethane	ug/l		1	<1	
MW-234	42086-050	4/5/2007 11:21:00 AM	DM	Groundwater		1,3-Dichlorobenzene	ug/l		1	<1	
MW-234	42086-050	4/5/2007 11:21:00 AM	DM	Groundwater		1,4-Dichlorobenzene	ug/l		1	<1	

To: Southern Earth Sciences, Inc.
Post Office Box 231238
Montgomery, Alabama 36123

Report Date: 02/06/2007
Project No.: 06-401
Project: ALDOT-Coliseum Blvd Plume

ENVIROCHEM
Environmental Laboratories

Well ID	Log No.	Date Sampled	Sampler	Matrix	Date Analyzed	Parameter	Units	Ini	MDL	Result	Flag
MW-234	42086-050	4/5/2007 11:21:00 AM	DM	Groundwater		1,2-Dichlorobenzene	ug/l		1	<1	
	42086-079										
MW-237B	42086-079	4/4/2007 4:15:00 PM	BN	Groundwater	4/12/2007 7:20:00 PM	Chloromethane	ug/l	JD	1	<1	
MW-237B	42086-079	4/4/2007 4:15:00 PM	BN	Groundwater		Vinyl chloride	ug/l		1	<1	
MW-237B	42086-079	4/4/2007 4:15:00 PM	BN	Groundwater		Chloroethane	ug/l		1	<1	
MW-237B	42086-079	4/4/2007 4:15:00 PM	BN	Groundwater		Trichlorofluoromethane	ug/l		1	<1	
MW-237B	42086-079	4/4/2007 4:15:00 PM	BN	Groundwater		1,1-Dichloroethene	ug/l		1	<1	
MW-237B	42086-079	4/4/2007 4:15:00 PM	BN	Groundwater		Methylene chloride	ug/l		1	<1	
MW-237B	42086-079	4/4/2007 4:15:00 PM	BN	Groundwater		trans-1,2-Dichloroethene	ug/l		1	<1	
MW-237B	42086-079	4/4/2007 4:15:00 PM	BN	Groundwater		1,1-Dichloroethane	ug/l		1	<1	
MW-237B	42086-079	4/4/2007 4:15:00 PM	BN	Groundwater		cis-1,2-Dichloroethene	ug/l		1	<1	
MW-237B	42086-079	4/4/2007 4:15:00 PM	BN	Groundwater		Chloroform	ug/l		1	<1	
MW-237B	42086-079	4/4/2007 4:15:00 PM	BN	Groundwater		1,1,1-Trichloroethane	ug/l		1	<1	
MW-237B	42086-079	4/4/2007 4:15:00 PM	BN	Groundwater		Carbon tetrachloride	ug/l		1	2	
MW-237B	42086-079	4/4/2007 4:15:00 PM	BN	Groundwater		Benzene	ug/l		1	<1	
MW-237B	42086-079	4/4/2007 4:15:00 PM	BN	Groundwater		1,2-Dichloroethane	ug/l		1	<1	
MW-237B	42086-079	4/4/2007 4:15:00 PM	BN	Groundwater		Trichloroethene	ug/l		1	565	
MW-237B	42086-079	4/4/2007 4:15:00 PM	BN	Groundwater		1,2-Dichloropropane	ug/l		1	<1	
MW-237B	42086-079	4/4/2007 4:15:00 PM	BN	Groundwater		Bromodichloromethane	ug/l		1	<1	
MW-237B	42086-079	4/4/2007 4:15:00 PM	BN	Groundwater		cis-1,3-Dichloropropene	ug/l		1	<1	
MW-237B	42086-079	4/4/2007 4:15:00 PM	BN	Groundwater		Toluene	ug/l		1	<1	
MW-237B	42086-079	4/4/2007 4:15:00 PM	BN	Groundwater		trans-1,3-Dichloropropene	ug/l		1	<1	
MW-237B	42086-079	4/4/2007 4:15:00 PM	BN	Groundwater		1,1,2-Trichloroethane	ug/l		1	<1	
MW-237B	42086-079	4/4/2007 4:15:00 PM	BN	Groundwater		Tetrachloroethene	ug/l		1	<1	
MW-237B	42086-079	4/4/2007 4:15:00 PM	BN	Groundwater		Dibromochloromethane	ug/l		1	<1	
MW-237B	42086-079	4/4/2007 4:15:00 PM	BN	Groundwater		Chlorobenzene	ug/l		1	<1	
MW-237B	42086-079	4/4/2007 4:15:00 PM	BN	Groundwater		1,1,1,2-Tetrachloroethane	ug/l		1	<1	
MW-237B	42086-079	4/4/2007 4:15:00 PM	BN	Groundwater		Ethylbenzene	ug/l		1	<1	
MW-237B	42086-079	4/4/2007 4:15:00 PM	BN	Groundwater		m&p-Xylene	ug/l		1	<1	
MW-237B	42086-079	4/4/2007 4:15:00 PM	BN	Groundwater		o-Xylene	ug/l		1	<1	
MW-237B	42086-079	4/4/2007 4:15:00 PM	BN	Groundwater		Bromoform	ug/l		1	<1	
MW-237B	42086-079	4/4/2007 4:15:00 PM	BN	Groundwater		1,1,2,2-Tetrachloroethane	ug/l		1	<1	
MW-237B	42086-079	4/4/2007 4:15:00 PM	BN	Groundwater		1,3-Dichlorobenzene	ug/l		1	<1	
MW-237B	42086-079	4/4/2007 4:15:00 PM	BN	Groundwater		1,4-Dichlorobenzene	ug/l		1	<1	

To: Southern Earth Sciences, Inc.
Post Office Box 231238
Montgomery, Alabama 36123

Report Date: 02/06/2007
Project No.: 06-401
Project: ALDOT-Coliseum Blvd Plume

ENVIROCHEM
Environmental Laboratories

Well ID	Log No.	Date Sampled	Sampler	Matrix	Date Analyzed	Parameter	Units	Ini	MDL	Result	Flag
MW-237B	42086-079	4/4/2007 4:15:00 PM	BN	Groundwater		1,2-Dichlorobenzene	ug/l		1	<1	
	42086-080										
MW-237C	42086-080	4/4/2007 3:15:00 PM	BN	Groundwater	4/12/2007 7:48:00 PM	Chloromethane	ug/l	JD	50	<50	
MW-237C	42086-080	4/4/2007 3:15:00 PM	BN	Groundwater		Vinyl chloride	ug/l		50	<50	
MW-237C	42086-080	4/4/2007 3:15:00 PM	BN	Groundwater		Chloroethane	ug/l		50	<50	
MW-237C	42086-080	4/4/2007 3:15:00 PM	BN	Groundwater		Trichlorofluoromethane	ug/l		50	<50	
MW-237C	42086-080	4/4/2007 3:15:00 PM	BN	Groundwater		1,1-Dichloroethene	ug/l		50	110	
MW-237C	42086-080	4/4/2007 3:15:00 PM	BN	Groundwater		Methylene chloride	ug/l		50	<50	
MW-237C	42086-080	4/4/2007 3:15:00 PM	BN	Groundwater		trans-1,2-Dichloroethene	ug/l		50	<50	
MW-237C	42086-080	4/4/2007 3:15:00 PM	BN	Groundwater		1,1-Dichloroethane	ug/l		50	<50	
MW-237C	42086-080	4/4/2007 3:15:00 PM	BN	Groundwater		cis-1,2-Dichloroethene	ug/l		50	<50	
MW-237C	42086-080	4/4/2007 3:15:00 PM	BN	Groundwater		Chloroform	ug/l		50	140	
MW-237C	42086-080	4/4/2007 3:15:00 PM	BN	Groundwater		1,1,1-Trichloroethane	ug/l		50	<50	
MW-237C	42086-080	4/4/2007 3:15:00 PM	BN	Groundwater		Carbon tetrachloride	ug/l		50	<50	
MW-237C	42086-080	4/4/2007 3:15:00 PM	BN	Groundwater		Benzene	ug/l		50	<50	
MW-237C	42086-080	4/4/2007 3:15:00 PM	BN	Groundwater		1,2-Dichloroethane	ug/l		50	<50	
MW-237C	42086-080	4/4/2007 3:15:00 PM	BN	Groundwater		Trichloroethene	ug/l		50	8100	
MW-237C	42086-080	4/4/2007 3:15:00 PM	BN	Groundwater		1,2-Dichloropropane	ug/l		50	<50	
MW-237C	42086-080	4/4/2007 3:15:00 PM	BN	Groundwater		Bromodichloromethane	ug/l		50	<50	
MW-237C	42086-080	4/4/2007 3:15:00 PM	BN	Groundwater		cis-1,3-Dichloropropene	ug/l		50	<50	
MW-237C	42086-080	4/4/2007 3:15:00 PM	BN	Groundwater		Toluene	ug/l		50	<50	
MW-237C	42086-080	4/4/2007 3:15:00 PM	BN	Groundwater		trans-1,3-Dichloropropene	ug/l		50	<50	
MW-237C	42086-080	4/4/2007 3:15:00 PM	BN	Groundwater		1,1,2-Trichloroethane	ug/l		50	<50	
MW-237C	42086-080	4/4/2007 3:15:00 PM	BN	Groundwater		Tetrachloroethene	ug/l		50	<50	
MW-237C	42086-080	4/4/2007 3:15:00 PM	BN	Groundwater		Dibromochloromethane	ug/l		50	<50	
MW-237C	42086-080	4/4/2007 3:15:00 PM	BN	Groundwater		Chlorobenzene	ug/l		50	<50	
MW-237C	42086-080	4/4/2007 3:15:00 PM	BN	Groundwater		1,1,1,2-Tetrachloroethane	ug/l		50	<50	
MW-237C	42086-080	4/4/2007 3:15:00 PM	BN	Groundwater		Ethylbenzene	ug/l		50	<50	
MW-237C	42086-080	4/4/2007 3:15:00 PM	BN	Groundwater		m&p-Xylene	ug/l		50	<50	
MW-237C	42086-080	4/4/2007 3:15:00 PM	BN	Groundwater		o-Xylene	ug/l		50	<50	
MW-237C	42086-080	4/4/2007 3:15:00 PM	BN	Groundwater		Bromoform	ug/l		50	<50	
MW-237C	42086-080	4/4/2007 3:15:00 PM	BN	Groundwater		1,1,2,2-Tetrachloroethane	ug/l		50	<50	
MW-237C	42086-080	4/4/2007 3:15:00 PM	BN	Groundwater		1,3-Dichlorobenzene	ug/l		50	<50	
MW-237C	42086-080	4/4/2007 3:15:00 PM	BN	Groundwater		1,4-Dichlorobenzene	ug/l		50	<50	

To: Southern Earth Sciences, Inc.
Post Office Box 231238
Montgomery, Alabama 36123

Report Date: 02/06/2007
Project No.: 06-401
Project: ALDOT-Coliseum Blvd Plume

ENVIROCHEM
Environmental Laboratories

Well ID	Log No.	Date Sampled	Sampler	Matrix	Date Analyzed	Parameter	Units	Ini	MDL	Result	Flag
MW-237C	42086-080	4/4/2007 3:15:00 PM	BN	Groundwater		1,2-Dichlorobenzene	ug/l		50	<50	
	42086-081										
MW-237C DUP.	42086-081	4/4/2007 3:15:00 PM	BN	Groundwater	4/12/07 8:48 PM	Chloromethane	ug/l		50	<50	
MW-237C DUP.	42086-081	4/4/2007 3:15:00 PM	BN	Groundwater		Vinyl chloride	ug/l		50	<50	
MW-237C DUP.	42086-081	4/4/2007 3:15:00 PM	BN	Groundwater		Chloroethane	ug/l		50	<50	
MW-237C DUP.	42086-081	4/4/2007 3:15:00 PM	BN	Groundwater		Trichlorofluoromethane	ug/l		50	<50	
MW-237C DUP.	42086-081	4/4/2007 3:15:00 PM	BN	Groundwater		1,1-Dichloroethene	ug/l		50	110	
MW-237C DUP.	42086-081	4/4/2007 3:15:00 PM	BN	Groundwater		Methylene chloride	ug/l		50	<50	
MW-237C DUP.	42086-081	4/4/2007 3:15:00 PM	BN	Groundwater		trans-1,2-Dichloroethene	ug/l		50	<50	
MW-237C DUP.	42086-081	4/4/2007 3:15:00 PM	BN	Groundwater		1,1-Dichloroethane	ug/l		50	<50	
MW-237C DUP.	42086-081	4/4/2007 3:15:00 PM	BN	Groundwater		cis-1,2-Dichloroethene	ug/l		50	<50	
MW-237C DUP.	42086-081	4/4/2007 3:15:00 PM	BN	Groundwater		Chloroform	ug/l		50	160	
MW-237C DUP.	42086-081	4/4/2007 3:15:00 PM	BN	Groundwater		1,1,1-Trichloroethane	ug/l		50	<50	
MW-237C DUP.	42086-081	4/4/2007 3:15:00 PM	BN	Groundwater		Carbon tetrachloride	ug/l		50	<50	
MW-237C DUP.	42086-081	4/4/2007 3:15:00 PM	BN	Groundwater		Benzene	ug/l		50	<50	
MW-237C DUP.	42086-081	4/4/2007 3:15:00 PM	BN	Groundwater		1,2-Dichloroethane	ug/l		50	<50	
MW-237C DUP.	42086-081	4/4/2007 3:15:00 PM	BN	Groundwater		Trichloroethene	ug/l		50	8300	
MW-237C DUP.	42086-081	4/4/2007 3:15:00 PM	BN	Groundwater		1,2-Dichloropropane	ug/l		50	<50	
MW-237C DUP.	42086-081	4/4/2007 3:15:00 PM	BN	Groundwater		Bromodichloromethane	ug/l		50	<50	
MW-237C DUP.	42086-081	4/4/2007 3:15:00 PM	BN	Groundwater		cis-1,3-Dichloropropene	ug/l		50	<50	
MW-237C DUP.	42086-081	4/4/2007 3:15:00 PM	BN	Groundwater		Toluene	ug/l		50	<50	
MW-237C DUP.	42086-081	4/4/2007 3:15:00 PM	BN	Groundwater		trans-1,3-Dichloropropene	ug/l		50	<50	
MW-237C DUP.	42086-081	4/4/2007 3:15:00 PM	BN	Groundwater		1,1,2-Trichloroethane	ug/l		50	<50	
MW-237C DUP.	42086-081	4/4/2007 3:15:00 PM	BN	Groundwater		Tetrachloroethene	ug/l		50	<50	
MW-237C DUP.	42086-081	4/4/2007 3:15:00 PM	BN	Groundwater		Dibromochloromethane	ug/l		50	<50	
MW-237C DUP.	42086-081	4/4/2007 3:15:00 PM	BN	Groundwater		Chlorobenzene	ug/l		50	<50	
MW-237C DUP.	42086-081	4/4/2007 3:15:00 PM	BN	Groundwater		1,1,1,2-Tetrachloroethane	ug/l		50	<50	
MW-237C DUP.	42086-081	4/4/2007 3:15:00 PM	BN	Groundwater		Ethylbenzene	ug/l		50	<50	
MW-237C DUP.	42086-081	4/4/2007 3:15:00 PM	BN	Groundwater		m&p-Xylene	ug/l		50	<50	
MW-237C DUP.	42086-081	4/4/2007 3:15:00 PM	BN	Groundwater		o-Xylene	ug/l		50	<50	
MW-237C DUP.	42086-081	4/4/2007 3:15:00 PM	BN	Groundwater		Bromoform	ug/l		50	<50	
MW-237C DUP.	42086-081	4/4/2007 3:15:00 PM	BN	Groundwater		1,1,2,2-Tetrachloroethane	ug/l		50	<50	
MW-237C DUP.	42086-081	4/4/2007 3:15:00 PM	BN	Groundwater		1,3-Dichlorobenzene	ug/l		50	<50	
MW-237C DUP.	42086-081	4/4/2007 3:15:00 PM	BN	Groundwater		1,4-Dichlorobenzene	ug/l		50	<50	

To: Southern Earth Sciences, Inc.
Post Office Box 231238
Montgomery, Alabama 36123

Report Date: 02/06/2007
Project No.: 06-401
Project: ALDOT-Coliseum Blvd Plume

ENVIROCHEM
Environmental Laboratories

Well ID	Log No.	Date Sampled	Sampler	Matrix	Date Analyzed	Parameter	Units	Ini	MDL	Result	Flag
MW-237C DUP.	42086-081	4/4/2007 3:15:00 PM	BN	Groundwater		1,2-Dichlorobenzene	ug/l		50	<50	
	42086-145										
MW-238B	42086-145	4/12/2007 10:40:00 AM	WM	Groundwater	4/16/2007 8:43:00 PM	Chloromethane	ug/l	JD	50	<50	
MW-238B	42086-145	4/12/2007 10:40:00 AM	WM	Groundwater		Vinyl chloride	ug/l		50	<50	
MW-238B	42086-145	4/12/2007 10:40:00 AM	WM	Groundwater		Chloroethane	ug/l		50	<50	
MW-238B	42086-145	4/12/2007 10:40:00 AM	WM	Groundwater		Trichlorofluoromethane	ug/l		50	<50	
MW-238B	42086-145	4/12/2007 10:40:00 AM	WM	Groundwater		1,1-Dichloroethene	ug/l		50	460	
MW-238B	42086-145	4/12/2007 10:40:00 AM	WM	Groundwater		Methylene chloride	ug/l		50	<50	
MW-238B	42086-145	4/12/2007 10:40:00 AM	WM	Groundwater		trans-1,2-Dichloroethene	ug/l		50	<50	
MW-238B	42086-145	4/12/2007 10:40:00 AM	WM	Groundwater		1,1-Dichloroethane	ug/l		50	<50	
MW-238B	42086-145	4/12/2007 10:40:00 AM	WM	Groundwater		cis-1,2-Dichloroethene	ug/l		50	<50	
MW-238B	42086-145	4/12/2007 10:40:00 AM	WM	Groundwater		Chloroform	ug/l		50	<50	
MW-238B	42086-145	4/12/2007 10:40:00 AM	WM	Groundwater		1,1,1-Trichloroethane	ug/l		50	<50	
MW-238B	42086-145	4/12/2007 10:40:00 AM	WM	Groundwater		Carbon tetrachloride	ug/l		50	130	
MW-238B	42086-145	4/12/2007 10:40:00 AM	WM	Groundwater		Benzene	ug/l		50	<50	
MW-238B	42086-145	4/12/2007 10:40:00 AM	WM	Groundwater		1,2-Dichloroethane	ug/l		50	<50	
MW-238B	42086-145	4/12/2007 10:40:00 AM	WM	Groundwater		Trichloroethene	ug/l		50	12000	
MW-238B	42086-145	4/12/2007 10:40:00 AM	WM	Groundwater		1,2-Dichloropropane	ug/l		50	<50	
MW-238B	42086-145	4/12/2007 10:40:00 AM	WM	Groundwater		Bromodichloromethane	ug/l		50	<50	
MW-238B	42086-145	4/12/2007 10:40:00 AM	WM	Groundwater		cis-1,3-Dichloropropene	ug/l		50	<50	
MW-238B	42086-145	4/12/2007 10:40:00 AM	WM	Groundwater		Toluene	ug/l		50	<50	
MW-238B	42086-145	4/12/2007 10:40:00 AM	WM	Groundwater		trans-1,3-Dichloropropene	ug/l		50	<50	
MW-238B	42086-145	4/12/2007 10:40:00 AM	WM	Groundwater		1,1,2-Trichloroethane	ug/l		50	<50	
MW-238B	42086-145	4/12/2007 10:40:00 AM	WM	Groundwater		Tetrachloroethene	ug/l		50	<50	
MW-238B	42086-145	4/12/2007 10:40:00 AM	WM	Groundwater		Dibromochloromethane	ug/l		50	<50	
MW-238B	42086-145	4/12/2007 10:40:00 AM	WM	Groundwater		Chlorobenzene	ug/l		50	<50	
MW-238B	42086-145	4/12/2007 10:40:00 AM	WM	Groundwater		1,1,1,2-Tetrachloroethane	ug/l		50	<50	
MW-238B	42086-145	4/12/2007 10:40:00 AM	WM	Groundwater		Ethylbenzene	ug/l		50	<50	
MW-238B	42086-145	4/12/2007 10:40:00 AM	WM	Groundwater		m&p-Xylene	ug/l		50	<50	
MW-238B	42086-145	4/12/2007 10:40:00 AM	WM	Groundwater		o-Xylene	ug/l		50	<50	
MW-238B	42086-145	4/12/2007 10:40:00 AM	WM	Groundwater		Bromoform	ug/l		50	<50	
MW-238B	42086-145	4/12/2007 10:40:00 AM	WM	Groundwater		1,1,2,2-Tetrachloroethane	ug/l		50	<50	
MW-238B	42086-145	4/12/2007 10:40:00 AM	WM	Groundwater		1,3-Dichlorobenzene	ug/l		50	<50	
MW-238B	42086-145	4/12/2007 10:40:00 AM	WM	Groundwater		1,4-Dichlorobenzene	ug/l		50	<50	

To: Southern Earth Sciences, Inc.
Post Office Box 231238
Montgomery, Alabama 36123

Report Date: 02/06/2007
Project No.: 06-401
Project: ALDOT-Coliseum Blvd Plume

ENVIROCHEM
Environmental Laboratories

Well ID	Log No.	Date Sampled	Sampler	Matrix	Date Analyzed	Parameter	Units	Ini	MDL	Result	Flag
MW-238B	42086-145	4/12/2007 10:40:00 AM	WM	Groundwater		1,2-Dichlorobenzene	ug/l		50	<50	
	42086-146										
MW-238C	42086-146	4/12/2007 12:08:00 PM	WM	Groundwater	4/16/2007 9:11:00 PM	Chloromethane	ug/l	JD	50	<50	
MW-238C	42086-146	4/12/2007 12:08:00 PM	WM	Groundwater		Vinyl chloride	ug/l		50	<50	
MW-238C	42086-146	4/12/2007 12:08:00 PM	WM	Groundwater		Chloroethane	ug/l		50	<50	
MW-238C	42086-146	4/12/2007 12:08:00 PM	WM	Groundwater		Trichlorofluoromethane	ug/l		50	<50	
MW-238C	42086-146	4/12/2007 12:08:00 PM	WM	Groundwater		1,1-Dichloroethene	ug/l		50	740	
MW-238C	42086-146	4/12/2007 12:08:00 PM	WM	Groundwater		Methylene chloride	ug/l		50	<50	
MW-238C	42086-146	4/12/2007 12:08:00 PM	WM	Groundwater		trans-1,2-Dichloroethene	ug/l		50	<50	
MW-238C	42086-146	4/12/2007 12:08:00 PM	WM	Groundwater		1,1-Dichloroethane	ug/l		50	<50	
MW-238C	42086-146	4/12/2007 12:08:00 PM	WM	Groundwater		cis-1,2-Dichloroethene	ug/l		50	<50	
MW-238C	42086-146	4/12/2007 12:08:00 PM	WM	Groundwater		Chloroform	ug/l		50	<50	
MW-238C	42086-146	4/12/2007 12:08:00 PM	WM	Groundwater		1,1,1-Trichloroethane	ug/l		50	<50	
MW-238C	42086-146	4/12/2007 12:08:00 PM	WM	Groundwater		Carbon tetrachloride	ug/l		50	190	
MW-238C	42086-146	4/12/2007 12:08:00 PM	WM	Groundwater		Benzene	ug/l		50	<50	
MW-238C	42086-146	4/12/2007 12:08:00 PM	WM	Groundwater		1,2-Dichloroethane	ug/l		50	<50	
MW-238C	42086-146	4/12/2007 12:08:00 PM	WM	Groundwater		Trichloroethene	ug/l		50	12000	
MW-238C	42086-146	4/12/2007 12:08:00 PM	WM	Groundwater		1,2-Dichloropropane	ug/l		50	<50	
MW-238C	42086-146	4/12/2007 12:08:00 PM	WM	Groundwater		Bromodichloromethane	ug/l		50	<50	
MW-238C	42086-146	4/12/2007 12:08:00 PM	WM	Groundwater		cis-1,3-Dichloropropene	ug/l		50	<50	
MW-238C	42086-146	4/12/2007 12:08:00 PM	WM	Groundwater		Toluene	ug/l		50	<50	
MW-238C	42086-146	4/12/2007 12:08:00 PM	WM	Groundwater		trans-1,3-Dichloropropene	ug/l		50	<50	
MW-238C	42086-146	4/12/2007 12:08:00 PM	WM	Groundwater		1,1,2-Trichloroethane	ug/l		50	<50	
MW-238C	42086-146	4/12/2007 12:08:00 PM	WM	Groundwater		Tetrachloroethene	ug/l		50	<50	
MW-238C	42086-146	4/12/2007 12:08:00 PM	WM	Groundwater		Dibromochloromethane	ug/l		50	<50	
MW-238C	42086-146	4/12/2007 12:08:00 PM	WM	Groundwater		Chlorobenzene	ug/l		50	<50	
MW-238C	42086-146	4/12/2007 12:08:00 PM	WM	Groundwater		1,1,1,2-Tetrachloroethane	ug/l		50	<50	
MW-238C	42086-146	4/12/2007 12:08:00 PM	WM	Groundwater		Ethylbenzene	ug/l		50	<50	
MW-238C	42086-146	4/12/2007 12:08:00 PM	WM	Groundwater		m&p-Xylene	ug/l		50	<50	
MW-238C	42086-146	4/12/2007 12:08:00 PM	WM	Groundwater		o-Xylene	ug/l		50	<50	
MW-238C	42086-146	4/12/2007 12:08:00 PM	WM	Groundwater		Bromoform	ug/l		50	<50	
MW-238C	42086-146	4/12/2007 12:08:00 PM	WM	Groundwater		1,1,2,2-Tetrachloroethane	ug/l		50	<50	
MW-238C	42086-146	4/12/2007 12:08:00 PM	WM	Groundwater		1,3-Dichlorobenzene	ug/l		50	<50	
MW-238C	42086-146	4/12/2007 12:08:00 PM	WM	Groundwater		1,4-Dichlorobenzene	ug/l		50	<50	

To: Southern Earth Sciences, Inc.
Post Office Box 231238
Montgomery, Alabama 36123

Report Date: 02/06/2007
Project No.: 06-401
Project: ALDOT-Coliseum Blvd Plume

ENVIROCHEM Environmental Laboratories

Well ID	Log No.	Date Sampled	Sampler	Matrix	Date Analyzed	Parameter	Units	Ini	MDL	Result	Flag
MW-238C	42086-146	4/12/2007 12:08:00 PM	WM	Groundwater		1,2-Dichlorobenzene	ug/l		50	<50	
	42086-095										
MW-243B	42086-095	4/10/2007 2:12:00 PM	RS	Groundwater	4/14/2007 2:31:00 AM	Chloromethane	ug/l	JD	1	<1	
MW-243B	42086-095	4/10/2007 2:12:00 PM	RS	Groundwater		Vinyl chloride	ug/l		1	<1	
MW-243B	42086-095	4/10/2007 2:12:00 PM	RS	Groundwater		Chloroethane	ug/l		1	<1	
MW-243B	42086-095	4/10/2007 2:12:00 PM	RS	Groundwater		Trichlorofluoromethane	ug/l		1	<1	
MW-243B	42086-095	4/10/2007 2:12:00 PM	RS	Groundwater		1,1-Dichloroethene	ug/l		1	2	
MW-243B	42086-095	4/10/2007 2:12:00 PM	RS	Groundwater		Methylene chloride	ug/l		1	<1	
MW-243B	42086-095	4/10/2007 2:12:00 PM	RS	Groundwater		trans-1,2-Dichloroethene	ug/l		1	<1	
MW-243B	42086-095	4/10/2007 2:12:00 PM	RS	Groundwater		1,1-Dichloroethane	ug/l		1	<1	
MW-243B	42086-095	4/10/2007 2:12:00 PM	RS	Groundwater		cis-1,2-Dichloroethene	ug/l		1	<1	
MW-243B	42086-095	4/10/2007 2:12:00 PM	RS	Groundwater		Chloroform	ug/l		1	<1	
MW-243B	42086-095	4/10/2007 2:12:00 PM	RS	Groundwater		1,1,1-Trichloroethane	ug/l		1	<1	
MW-243B	42086-095	4/10/2007 2:12:00 PM	RS	Groundwater		Carbon tetrachloride	ug/l		1	<1	
MW-243B	42086-095	4/10/2007 2:12:00 PM	RS	Groundwater		Benzene	ug/l		1	<1	
MW-243B	42086-095	4/10/2007 2:12:00 PM	RS	Groundwater		1,2-Dichloroethane	ug/l		1	<1	
MW-243B	42086-095	4/10/2007 2:12:00 PM	RS	Groundwater		Trichloroethene	ug/l		1	240	
MW-243B	42086-095	4/10/2007 2:12:00 PM	RS	Groundwater		1,2-Dichloropropane	ug/l		1	<1	
MW-243B	42086-095	4/10/2007 2:12:00 PM	RS	Groundwater		Bromodichloromethane	ug/l		1	<1	
MW-243B	42086-095	4/10/2007 2:12:00 PM	RS	Groundwater		cis-1,3-Dichloropropene	ug/l		1	<1	
MW-243B	42086-095	4/10/2007 2:12:00 PM	RS	Groundwater		Toluene	ug/l		1	<1	
MW-243B	42086-095	4/10/2007 2:12:00 PM	RS	Groundwater		trans-1,3-Dichloropropene	ug/l		1	<1	
MW-243B	42086-095	4/10/2007 2:12:00 PM	RS	Groundwater		1,1,2-Trichloroethane	ug/l		1	<1	
MW-243B	42086-095	4/10/2007 2:12:00 PM	RS	Groundwater		Tetrachloroethene	ug/l		1	<1	
MW-243B	42086-095	4/10/2007 2:12:00 PM	RS	Groundwater		Dibromochloromethane	ug/l		1	<1	
MW-243B	42086-095	4/10/2007 2:12:00 PM	RS	Groundwater		Chlorobenzene	ug/l		1	<1	
MW-243B	42086-095	4/10/2007 2:12:00 PM	RS	Groundwater		1,1,1,2-Tetrachloroethane	ug/l		1	<1	
MW-243B	42086-095	4/10/2007 2:12:00 PM	RS	Groundwater		Ethylbenzene	ug/l		1	<1	
MW-243B	42086-095	4/10/2007 2:12:00 PM	RS	Groundwater		m&p-Xylene	ug/l		1	<1	
MW-243B	42086-095	4/10/2007 2:12:00 PM	RS	Groundwater		o-Xylene	ug/l		1	<1	
MW-243B	42086-095	4/10/2007 2:12:00 PM	RS	Groundwater		Bromoform	ug/l		1	<1	
MW-243B	42086-095	4/10/2007 2:12:00 PM	RS	Groundwater		1,1,2,2-Tetrachloroethane	ug/l		1	<1	
MW-243B	42086-095	4/10/2007 2:12:00 PM	RS	Groundwater		1,3-Dichlorobenzene	ug/l		1	<1	
MW-243B	42086-095	4/10/2007 2:12:00 PM	RS	Groundwater		1,4-Dichlorobenzene	ug/l		1	<1	

To: Southern Earth Sciences, Inc.
Post Office Box 231238
Montgomery, Alabama 36123

Report Date: 02/06/2007
Project No.: 06-401
Project: ALDOT-Coliseum Blvd Plume

ENVIROCHEM
Environmental Laboratories

Well ID	Log No.	Date Sampled	Sampler	Matrix	Date Analyzed	Parameter	Units	Ini	MDL	Result	Flag
MW-243B	42086-095	4/10/2007 2:12:00 PM	RS	Groundwater		1,2-Dichlorobenzene	ug/l		1	<1	
	42086-014										
MW-244B	42086-014	4/3/2007 1:37:00 PM	DM	Groundwater	4/7/2007 5:33:00 AM	Chloromethane	ug/l	MB	1	<1	
MW-244B	42086-014	4/3/2007 1:37:00 PM	DM	Groundwater		Vinyl chloride	ug/l		1	<1	
MW-244B	42086-014	4/3/2007 1:37:00 PM	DM	Groundwater		Chloroethane	ug/l		1	<1	
MW-244B	42086-014	4/3/2007 1:37:00 PM	DM	Groundwater		Trichlorofluoromethane	ug/l		1	<1	
MW-244B	42086-014	4/3/2007 1:37:00 PM	DM	Groundwater		1,1-Dichloroethene	ug/l		1	<1	
MW-244B	42086-014	4/3/2007 1:37:00 PM	DM	Groundwater		Methylene chloride	ug/l		1	<1	
MW-244B	42086-014	4/3/2007 1:37:00 PM	DM	Groundwater		trans-1,2-Dichloroethene	ug/l		1	<1	
MW-244B	42086-014	4/3/2007 1:37:00 PM	DM	Groundwater		1,1-Dichloroethane	ug/l		1	<1	
MW-244B	42086-014	4/3/2007 1:37:00 PM	DM	Groundwater		cis-1,2-Dichloroethene	ug/l		1	<1	
MW-244B	42086-014	4/3/2007 1:37:00 PM	DM	Groundwater		Chloroform	ug/l		1	6	
MW-244B	42086-014	4/3/2007 1:37:00 PM	DM	Groundwater		1,1,1-Trichloroethane	ug/l		1	<1	
MW-244B	42086-014	4/3/2007 1:37:00 PM	DM	Groundwater		Carbon tetrachloride	ug/l		1	<1	
MW-244B	42086-014	4/3/2007 1:37:00 PM	DM	Groundwater		Benzene	ug/l		1	<1	
MW-244B	42086-014	4/3/2007 1:37:00 PM	DM	Groundwater		1,2-Dichloroethane	ug/l		1	<1	
MW-244B	42086-014	4/3/2007 1:37:00 PM	DM	Groundwater		Trichloroethene	ug/l		1	<1	
MW-244B	42086-014	4/3/2007 1:37:00 PM	DM	Groundwater		1,2-Dichloropropane	ug/l		1	<1	
MW-244B	42086-014	4/3/2007 1:37:00 PM	DM	Groundwater		Bromodichloromethane	ug/l		1	<1	
MW-244B	42086-014	4/3/2007 1:37:00 PM	DM	Groundwater		cis-1,3-Dichloropropene	ug/l		1	<1	
MW-244B	42086-014	4/3/2007 1:37:00 PM	DM	Groundwater		Toluene	ug/l		1	<1	
MW-244B	42086-014	4/3/2007 1:37:00 PM	DM	Groundwater		trans-1,3-Dichloropropene	ug/l		1	<1	
MW-244B	42086-014	4/3/2007 1:37:00 PM	DM	Groundwater		1,1,2-Trichloroethane	ug/l		1	<1	
MW-244B	42086-014	4/3/2007 1:37:00 PM	DM	Groundwater		Tetrachloroethene	ug/l		1	<1	
MW-244B	42086-014	4/3/2007 1:37:00 PM	DM	Groundwater		Dibromochloromethane	ug/l		1	<1	
MW-244B	42086-014	4/3/2007 1:37:00 PM	DM	Groundwater		Chlorobenzene	ug/l		1	<1	
MW-244B	42086-014	4/3/2007 1:37:00 PM	DM	Groundwater		1,1,1,2-Tetrachloroethane	ug/l		1	<1	
MW-244B	42086-014	4/3/2007 1:37:00 PM	DM	Groundwater		Ethylbenzene	ug/l		1	<1	
MW-244B	42086-014	4/3/2007 1:37:00 PM	DM	Groundwater		m&p-Xylene	ug/l		1	<1	
MW-244B	42086-014	4/3/2007 1:37:00 PM	DM	Groundwater		o-Xylene	ug/l		1	<1	
MW-244B	42086-014	4/3/2007 1:37:00 PM	DM	Groundwater		Bromoform	ug/l		1	<1	
MW-244B	42086-014	4/3/2007 1:37:00 PM	DM	Groundwater		1,1,2,2-Tetrachloroethane	ug/l		1	<1	
MW-244B	42086-014	4/3/2007 1:37:00 PM	DM	Groundwater		1,3-Dichlorobenzene	ug/l		1	<1	
MW-244B	42086-014	4/3/2007 1:37:00 PM	DM	Groundwater		1,4-Dichlorobenzene	ug/l		1	<1	

To: Southern Earth Sciences, Inc.
Post Office Box 231238
Montgomery, Alabama 36123

Report Date: 02/06/2007
Project No.: 06-401
Project: ALDOT-Coliseum Blvd Plume

ENVIROCHEM
Environmental Laboratories

Well ID	Log No.	Date Sampled	Sampler	Matrix	Date Analyzed	Parameter	Units	Ini	MDL	Result	Flag
MW-244B	42086-014	4/3/2007 1:37:00 PM	DM	Groundwater		1,2-Dichlorobenzene	ug/l		1	<1	
	42086-015										
MW-244C	42086-015	4/3/2007 1:16:00 PM	DM	Groundwater	4/7/2007 5:58:00 AM	Chloromethane	ug/l	MB	1	<1	
MW-244C	42086-015	4/3/2007 1:16:00 PM	DM	Groundwater		Vinyl chloride	ug/l		1	<1	
MW-244C	42086-015	4/3/2007 1:16:00 PM	DM	Groundwater		Chloroethane	ug/l		1	<1	
MW-244C	42086-015	4/3/2007 1:16:00 PM	DM	Groundwater		Trichlorofluoromethane	ug/l		1	<1	
MW-244C	42086-015	4/3/2007 1:16:00 PM	DM	Groundwater		1,1-Dichloroethene	ug/l		1	<1	
MW-244C	42086-015	4/3/2007 1:16:00 PM	DM	Groundwater		Methylene chloride	ug/l		1	<1	
MW-244C	42086-015	4/3/2007 1:16:00 PM	DM	Groundwater		trans-1,2-Dichloroethene	ug/l		1	<1	
MW-244C	42086-015	4/3/2007 1:16:00 PM	DM	Groundwater		1,1-Dichloroethane	ug/l		1	<1	
MW-244C	42086-015	4/3/2007 1:16:00 PM	DM	Groundwater		cis-1,2-Dichloroethene	ug/l		1	<1	
MW-244C	42086-015	4/3/2007 1:16:00 PM	DM	Groundwater		Chloroform	ug/l		1	<1	
MW-244C	42086-015	4/3/2007 1:16:00 PM	DM	Groundwater		1,1,1-Trichloroethane	ug/l		1	<1	
MW-244C	42086-015	4/3/2007 1:16:00 PM	DM	Groundwater		Carbon tetrachloride	ug/l		1	<1	
MW-244C	42086-015	4/3/2007 1:16:00 PM	DM	Groundwater		Benzene	ug/l		1	<1	
MW-244C	42086-015	4/3/2007 1:16:00 PM	DM	Groundwater		1,2-Dichloroethane	ug/l		1	<1	
MW-244C	42086-015	4/3/2007 1:16:00 PM	DM	Groundwater		Trichloroethene	ug/l		1	<1	
MW-244C	42086-015	4/3/2007 1:16:00 PM	DM	Groundwater		1,2-Dichloropropane	ug/l		1	<1	
MW-244C	42086-015	4/3/2007 1:16:00 PM	DM	Groundwater		Bromodichloromethane	ug/l		1	<1	
MW-244C	42086-015	4/3/2007 1:16:00 PM	DM	Groundwater		cis-1,3-Dichloropropene	ug/l		1	<1	
MW-244C	42086-015	4/3/2007 1:16:00 PM	DM	Groundwater		Toluene	ug/l		1	<1	
MW-244C	42086-015	4/3/2007 1:16:00 PM	DM	Groundwater		trans-1,3-Dichloropropene	ug/l		1	<1	
MW-244C	42086-015	4/3/2007 1:16:00 PM	DM	Groundwater		1,1,2-Trichloroethane	ug/l		1	<1	
MW-244C	42086-015	4/3/2007 1:16:00 PM	DM	Groundwater		Tetrachloroethene	ug/l		1	<1	
MW-244C	42086-015	4/3/2007 1:16:00 PM	DM	Groundwater		Dibromochloromethane	ug/l		1	<1	
MW-244C	42086-015	4/3/2007 1:16:00 PM	DM	Groundwater		Chlorobenzene	ug/l		1	<1	
MW-244C	42086-015	4/3/2007 1:16:00 PM	DM	Groundwater		1,1,1,2-Tetrachloroethane	ug/l		1	<1	
MW-244C	42086-015	4/3/2007 1:16:00 PM	DM	Groundwater		Ethylbenzene	ug/l		1	<1	
MW-244C	42086-015	4/3/2007 1:16:00 PM	DM	Groundwater		m&p-Xylene	ug/l		1	<1	
MW-244C	42086-015	4/3/2007 1:16:00 PM	DM	Groundwater		o-Xylene	ug/l		1	<1	
MW-244C	42086-015	4/3/2007 1:16:00 PM	DM	Groundwater		Bromoform	ug/l		1	<1	
MW-244C	42086-015	4/3/2007 1:16:00 PM	DM	Groundwater		1,1,2,2-Tetrachloroethane	ug/l		1	<1	
MW-244C	42086-015	4/3/2007 1:16:00 PM	DM	Groundwater		1,3-Dichlorobenzene	ug/l		1	<1	
MW-244C	42086-015	4/3/2007 1:16:00 PM	DM	Groundwater		1,4-Dichlorobenzene	ug/l		1	<1	

To: Southern Earth Sciences, Inc.
Post Office Box 231238
Montgomery, Alabama 36123

Report Date: 02/06/2007
Project No.: 06-401
Project: ALDOT-Coliseum Blvd Plume

ENVIROCHEM
Environmental Laboratories

Well ID	Log No.	Date Sampled	Sampler	Matrix	Date Analyzed	Parameter	Units	Ini	MDL	Result	Flag
MW-244C	42086-015	4/3/2007 1:16:00 PM	DM	Groundwater		1,2-Dichlorobenzene	ug/l		1	<1	
	42086-132										
MW-246B	42086-132	4/11/2007 2:50:00 PM	RS	Groundwater	4/16/2007 4:45:00 AM	Chloromethane	ug/l	JD	1	<1	
MW-246B	42086-132	4/11/2007 2:50:00 PM	RS	Groundwater		Vinyl chloride	ug/l		1	<1	
MW-246B	42086-132	4/11/2007 2:50:00 PM	RS	Groundwater		Chloroethane	ug/l		1	<1	
MW-246B	42086-132	4/11/2007 2:50:00 PM	RS	Groundwater		Trichlorofluoromethane	ug/l		1	<1	
MW-246B	42086-132	4/11/2007 2:50:00 PM	RS	Groundwater		1,1-Dichloroethene	ug/l		1	<1	
MW-246B	42086-132	4/11/2007 2:50:00 PM	RS	Groundwater		Methylene chloride	ug/l		1	<1	
MW-246B	42086-132	4/11/2007 2:50:00 PM	RS	Groundwater		trans-1,2-Dichloroethene	ug/l		1	<1	
MW-246B	42086-132	4/11/2007 2:50:00 PM	RS	Groundwater		1,1-Dichloroethane	ug/l		1	<1	
MW-246B	42086-132	4/11/2007 2:50:00 PM	RS	Groundwater		cis-1,2-Dichloroethene	ug/l		1	2	
MW-246B	42086-132	4/11/2007 2:50:00 PM	RS	Groundwater		Chloroform	ug/l		1	<1	
MW-246B	42086-132	4/11/2007 2:50:00 PM	RS	Groundwater		1,1,1-Trichloroethane	ug/l		1	<1	
MW-246B	42086-132	4/11/2007 2:50:00 PM	RS	Groundwater		Carbon tetrachloride	ug/l		1	<1	
MW-246B	42086-132	4/11/2007 2:50:00 PM	RS	Groundwater		Benzene	ug/l		1	<1	
MW-246B	42086-132	4/11/2007 2:50:00 PM	RS	Groundwater		1,2-Dichloroethane	ug/l		1	<1	
MW-246B	42086-132	4/11/2007 2:50:00 PM	RS	Groundwater		Trichloroethene	ug/l		1	21	
MW-246B	42086-132	4/11/2007 2:50:00 PM	RS	Groundwater		1,2-Dichloropropane	ug/l		1	<1	
MW-246B	42086-132	4/11/2007 2:50:00 PM	RS	Groundwater		Bromodichloromethane	ug/l		1	<1	
MW-246B	42086-132	4/11/2007 2:50:00 PM	RS	Groundwater		cis-1,3-Dichloropropene	ug/l		1	<1	
MW-246B	42086-132	4/11/2007 2:50:00 PM	RS	Groundwater		Toluene	ug/l		1	<1	
MW-246B	42086-132	4/11/2007 2:50:00 PM	RS	Groundwater		trans-1,3-Dichloropropene	ug/l		1	<1	
MW-246B	42086-132	4/11/2007 2:50:00 PM	RS	Groundwater		1,1,2-Trichloroethane	ug/l		1	<1	
MW-246B	42086-132	4/11/2007 2:50:00 PM	RS	Groundwater		Tetrachloroethene	ug/l		1	<1	
MW-246B	42086-132	4/11/2007 2:50:00 PM	RS	Groundwater		Dibromochloromethane	ug/l		1	<1	
MW-246B	42086-132	4/11/2007 2:50:00 PM	RS	Groundwater		Chlorobenzene	ug/l		1	<1	
MW-246B	42086-132	4/11/2007 2:50:00 PM	RS	Groundwater		1,1,1,2-Tetrachloroethane	ug/l		1	<1	
MW-246B	42086-132	4/11/2007 2:50:00 PM	RS	Groundwater		Ethylbenzene	ug/l		1	<1	
MW-246B	42086-132	4/11/2007 2:50:00 PM	RS	Groundwater		m&p-Xylene	ug/l		1	<1	
MW-246B	42086-132	4/11/2007 2:50:00 PM	RS	Groundwater		o-Xylene	ug/l		1	<1	
MW-246B	42086-132	4/11/2007 2:50:00 PM	RS	Groundwater		Bromoform	ug/l		1	<1	
MW-246B	42086-132	4/11/2007 2:50:00 PM	RS	Groundwater		1,1,2,2-Tetrachloroethane	ug/l		1	<1	
MW-246B	42086-132	4/11/2007 2:50:00 PM	RS	Groundwater		1,3-Dichlorobenzene	ug/l		1	<1	
MW-246B	42086-132	4/11/2007 2:50:00 PM	RS	Groundwater		1,4-Dichlorobenzene	ug/l		1	<1	

To: Southern Earth Sciences, Inc.
Post Office Box 231238
Montgomery, Alabama 36123

Report Date: 02/06/2007
Project No.: 06-401
Project: ALDOT-Coliseum Blvd Plume

ENVIROCHEM
Environmental Laboratories

Well ID	Log No.	Date Sampled	Sampler	Matrix	Date Analyzed	Parameter	Units	Ini	MDL	Result	Flag
MW-246B	42086-132	4/11/2007 2:50:00 PM	RS	Groundwater		1,2-Dichlorobenzene	ug/l		1	<1	
	42086-136										
MW-247B	42086-136	4/12/2007 9:43:00 AM	RS	Groundwater	4/16/2007 4:30:00 PM	Chloromethane	ug/l	JD	1	<1	
MW-247B	42086-136	4/12/2007 9:43:00 AM	RS	Groundwater		Vinyl chloride	ug/l		1	<1	
MW-247B	42086-136	4/12/2007 9:43:00 AM	RS	Groundwater		Chloroethane	ug/l		1	<1	
MW-247B	42086-136	4/12/2007 9:43:00 AM	RS	Groundwater		Trichlorofluoromethane	ug/l		1	<1	
MW-247B	42086-136	4/12/2007 9:43:00 AM	RS	Groundwater		1,1-Dichloroethene	ug/l		1	<1	
MW-247B	42086-136	4/12/2007 9:43:00 AM	RS	Groundwater		Methylene chloride	ug/l		1	<1	
MW-247B	42086-136	4/12/2007 9:43:00 AM	RS	Groundwater		trans-1,2-Dichloroethene	ug/l		1	<1	
MW-247B	42086-136	4/12/2007 9:43:00 AM	RS	Groundwater		1,1-Dichloroethane	ug/l		1	<1	
MW-247B	42086-136	4/12/2007 9:43:00 AM	RS	Groundwater		cis-1,2-Dichloroethene	ug/l		1	2	
MW-247B	42086-136	4/12/2007 9:43:00 AM	RS	Groundwater		Chloroform	ug/l		1	<1	
MW-247B	42086-136	4/12/2007 9:43:00 AM	RS	Groundwater		1,1,1-Trichloroethane	ug/l		1	<1	
MW-247B	42086-136	4/12/2007 9:43:00 AM	RS	Groundwater		Carbon tetrachloride	ug/l		1	<1	
MW-247B	42086-136	4/12/2007 9:43:00 AM	RS	Groundwater		Benzene	ug/l		1	<1	
MW-247B	42086-136	4/12/2007 9:43:00 AM	RS	Groundwater		1,2-Dichloroethane	ug/l		1	<1	
MW-247B	42086-136	4/12/2007 9:43:00 AM	RS	Groundwater		Trichloroethene	ug/l		1	16	
MW-247B	42086-136	4/12/2007 9:43:00 AM	RS	Groundwater		1,2-Dichloropropane	ug/l		1	<1	
MW-247B	42086-136	4/12/2007 9:43:00 AM	RS	Groundwater		Bromodichloromethane	ug/l		1	<1	
MW-247B	42086-136	4/12/2007 9:43:00 AM	RS	Groundwater		cis-1,3-Dichloropropene	ug/l		1	<1	
MW-247B	42086-136	4/12/2007 9:43:00 AM	RS	Groundwater		Toluene	ug/l		1	<1	
MW-247B	42086-136	4/12/2007 9:43:00 AM	RS	Groundwater		trans-1,3-Dichloropropene	ug/l		1	<1	
MW-247B	42086-136	4/12/2007 9:43:00 AM	RS	Groundwater		1,1,2-Trichloroethane	ug/l		1	<1	
MW-247B	42086-136	4/12/2007 9:43:00 AM	RS	Groundwater		Tetrachloroethene	ug/l		1	<1	
MW-247B	42086-136	4/12/2007 9:43:00 AM	RS	Groundwater		Dibromochloromethane	ug/l		1	<1	
MW-247B	42086-136	4/12/2007 9:43:00 AM	RS	Groundwater		Chlorobenzene	ug/l		1	<1	
MW-247B	42086-136	4/12/2007 9:43:00 AM	RS	Groundwater		1,1,1,2-Tetrachloroethane	ug/l		1	<1	
MW-247B	42086-136	4/12/2007 9:43:00 AM	RS	Groundwater		Ethylbenzene	ug/l		1	<1	
MW-247B	42086-136	4/12/2007 9:43:00 AM	RS	Groundwater		m&p-Xylene	ug/l		1	<1	
MW-247B	42086-136	4/12/2007 9:43:00 AM	RS	Groundwater		o-Xylene	ug/l		1	<1	
MW-247B	42086-136	4/12/2007 9:43:00 AM	RS	Groundwater		Bromoform	ug/l		1	<1	
MW-247B	42086-136	4/12/2007 9:43:00 AM	RS	Groundwater		1,1,2,2-Tetrachloroethane	ug/l		1	<1	
MW-247B	42086-136	4/12/2007 9:43:00 AM	RS	Groundwater		1,3-Dichlorobenzene	ug/l		1	<1	
MW-247B	42086-136	4/12/2007 9:43:00 AM	RS	Groundwater		1,4-Dichlorobenzene	ug/l		1	<1	

To: Southern Earth Sciences, Inc.
Post Office Box 231238
Montgomery, Alabama 36123

Report Date: 02/06/2007
Project No.: 06-401
Project: ALDOT-Coliseum Blvd Plume

ENVIROCHEM
Environmental Laboratories

Well ID	Log No.	Date Sampled	Sampler	Matrix	Date Analyzed	Parameter	Units	Ini	MDL	Result	Flag
MW-247B	42086-136	4/12/2007 9:43:00 AM	RS	Groundwater		1,2-Dichlorobenzene	ug/l		1	<1	
	42086-069										
MW-249B	42086-069	4/6/2007 10:32:00 AM	WM	Groundwater	4/11/2007 11:27:00 PM	Chloromethane	ug/l	JD	30	<30	
MW-249B	42086-069	4/6/2007 10:32:00 AM	WM	Groundwater		Vinyl chloride	ug/l		30	<30	
MW-249B	42086-069	4/6/2007 10:32:00 AM	WM	Groundwater		Chloroethane	ug/l		30	<30	
MW-249B	42086-069	4/6/2007 10:32:00 AM	WM	Groundwater		Trichlorofluoromethane	ug/l		30	<30	
MW-249B	42086-069	4/6/2007 10:32:00 AM	WM	Groundwater		1,1-Dichloroethene	ug/l		30	<30	
MW-249B	42086-069	4/6/2007 10:32:00 AM	WM	Groundwater		Methylene chloride	ug/l		30	<30	
MW-249B	42086-069	4/6/2007 10:32:00 AM	WM	Groundwater		trans-1,2-Dichloroethene	ug/l		30	<30	
MW-249B	42086-069	4/6/2007 10:32:00 AM	WM	Groundwater		1,1-Dichloroethane	ug/l		30	<30	
MW-249B	42086-069	4/6/2007 10:32:00 AM	WM	Groundwater		cis-1,2-Dichloroethene	ug/l		30	<30	
MW-249B	42086-069	4/6/2007 10:32:00 AM	WM	Groundwater		Chloroform	ug/l		30	<30	
MW-249B	42086-069	4/6/2007 10:32:00 AM	WM	Groundwater		1,1,1-Trichloroethane	ug/l		30	<30	
MW-249B	42086-069	4/6/2007 10:32:00 AM	WM	Groundwater		Carbon tetrachloride	ug/l		30	<30	
MW-249B	42086-069	4/6/2007 10:32:00 AM	WM	Groundwater		Benzene	ug/l		30	<30	
MW-249B	42086-069	4/6/2007 10:32:00 AM	WM	Groundwater		1,2-Dichloroethane	ug/l		30	<30	
MW-249B	42086-069	4/6/2007 10:32:00 AM	WM	Groundwater		Trichloroethene	ug/l		30	6500	
MW-249B	42086-069	4/6/2007 10:32:00 AM	WM	Groundwater		1,2-Dichloropropane	ug/l		30	<30	
MW-249B	42086-069	4/6/2007 10:32:00 AM	WM	Groundwater		Bromodichloromethane	ug/l		30	<30	
MW-249B	42086-069	4/6/2007 10:32:00 AM	WM	Groundwater		cis-1,3-Dichloropropene	ug/l		30	<30	
MW-249B	42086-069	4/6/2007 10:32:00 AM	WM	Groundwater		Toluene	ug/l		30	<30	
MW-249B	42086-069	4/6/2007 10:32:00 AM	WM	Groundwater		trans-1,3-Dichloropropene	ug/l		30	<30	
MW-249B	42086-069	4/6/2007 10:32:00 AM	WM	Groundwater		1,1,2-Trichloroethane	ug/l		30	<30	
MW-249B	42086-069	4/6/2007 10:32:00 AM	WM	Groundwater		Tetrachloroethene	ug/l		30	<30	
MW-249B	42086-069	4/6/2007 10:32:00 AM	WM	Groundwater		Dibromochloromethane	ug/l		30	<30	
MW-249B	42086-069	4/6/2007 10:32:00 AM	WM	Groundwater		Chlorobenzene	ug/l		30	<30	
MW-249B	42086-069	4/6/2007 10:32:00 AM	WM	Groundwater		1,1,1,2-Tetrachloroethane	ug/l		30	<30	
MW-249B	42086-069	4/6/2007 10:32:00 AM	WM	Groundwater		Ethylbenzene	ug/l		30	<30	
MW-249B	42086-069	4/6/2007 10:32:00 AM	WM	Groundwater		m&p-Xylene	ug/l		30	<30	
MW-249B	42086-069	4/6/2007 10:32:00 AM	WM	Groundwater		o-Xylene	ug/l		30	<30	
MW-249B	42086-069	4/6/2007 10:32:00 AM	WM	Groundwater		Bromoform	ug/l		30	<30	
MW-249B	42086-069	4/6/2007 10:32:00 AM	WM	Groundwater		1,1,2,2-Tetrachloroethane	ug/l		30	<30	
MW-249B	42086-069	4/6/2007 10:32:00 AM	WM	Groundwater		1,3-Dichlorobenzene	ug/l		30	<30	
MW-249B	42086-069	4/6/2007 10:32:00 AM	WM	Groundwater		1,4-Dichlorobenzene	ug/l		30	<30	

To: Southern Earth Sciences, Inc.
Post Office Box 231238
Montgomery, Alabama 36123

Report Date: 02/06/2007
Project No.: 06-401
Project: ALDOT-Coliseum Blvd Plume

ENVIROCHEM
Environmental Laboratories

Well ID	Log No.	Date Sampled	Sampler	Matrix	Date Analyzed	Parameter	Units	Ini	MDL	Result	Flag
MW-249B	42086-069	4/6/2007 10:32:00 AM	WM	Groundwater		1,2-Dichlorobenzene	ug/l		30	<30	
	42086-070										
MW-249C	42086-070	4/6/2007 11:25:00 AM	WM	Groundwater	4/11/2007 11:52:00 PM	Chloromethane	ug/l	JD	10	<10	
MW-249C	42086-070	4/6/2007 11:25:00 AM	WM	Groundwater		Vinyl chloride	ug/l		10	<10	
MW-249C	42086-070	4/6/2007 11:25:00 AM	WM	Groundwater		Chloroethane	ug/l		10	<10	
MW-249C	42086-070	4/6/2007 11:25:00 AM	WM	Groundwater		Trichlorofluoromethane	ug/l		10	<10	
MW-249C	42086-070	4/6/2007 11:25:00 AM	WM	Groundwater		1,1-Dichloroethene	ug/l		10	<10	
MW-249C	42086-070	4/6/2007 11:25:00 AM	WM	Groundwater		Methylene chloride	ug/l		10	<10	
MW-249C	42086-070	4/6/2007 11:25:00 AM	WM	Groundwater		trans-1,2-Dichloroethene	ug/l		10	<10	
MW-249C	42086-070	4/6/2007 11:25:00 AM	WM	Groundwater		1,1-Dichloroethane	ug/l		10	<10	
MW-249C	42086-070	4/6/2007 11:25:00 AM	WM	Groundwater		cis-1,2-Dichloroethene	ug/l		10	20	
MW-249C	42086-070	4/6/2007 11:25:00 AM	WM	Groundwater		Chloroform	ug/l		10	<10	
MW-249C	42086-070	4/6/2007 11:25:00 AM	WM	Groundwater		1,1,1-Trichloroethane	ug/l		10	<10	
MW-249C	42086-070	4/6/2007 11:25:00 AM	WM	Groundwater		Carbon tetrachloride	ug/l		10	<10	
MW-249C	42086-070	4/6/2007 11:25:00 AM	WM	Groundwater		Benzene	ug/l		10	<10	
MW-249C	42086-070	4/6/2007 11:25:00 AM	WM	Groundwater		1,2-Dichloroethane	ug/l		10	<10	
MW-249C	42086-070	4/6/2007 11:25:00 AM	WM	Groundwater		Trichloroethene	ug/l		10	1800	
MW-249C	42086-070	4/6/2007 11:25:00 AM	WM	Groundwater		1,2-Dichloropropane	ug/l		10	<10	
MW-249C	42086-070	4/6/2007 11:25:00 AM	WM	Groundwater		Bromodichloromethane	ug/l		10	<10	
MW-249C	42086-070	4/6/2007 11:25:00 AM	WM	Groundwater		cis-1,3-Dichloropropene	ug/l		10	<10	
MW-249C	42086-070	4/6/2007 11:25:00 AM	WM	Groundwater		Toluene	ug/l		10	<10	
MW-249C	42086-070	4/6/2007 11:25:00 AM	WM	Groundwater		trans-1,3-Dichloropropene	ug/l		10	<10	
MW-249C	42086-070	4/6/2007 11:25:00 AM	WM	Groundwater		1,1,2-Trichloroethane	ug/l		10	<10	
MW-249C	42086-070	4/6/2007 11:25:00 AM	WM	Groundwater		Tetrachloroethene	ug/l		10	<10	
MW-249C	42086-070	4/6/2007 11:25:00 AM	WM	Groundwater		Dibromochloromethane	ug/l		10	<10	
MW-249C	42086-070	4/6/2007 11:25:00 AM	WM	Groundwater		Chlorobenzene	ug/l		10	<10	
MW-249C	42086-070	4/6/2007 11:25:00 AM	WM	Groundwater		1,1,1,2-Tetrachloroethane	ug/l		10	<10	
MW-249C	42086-070	4/6/2007 11:25:00 AM	WM	Groundwater		Ethylbenzene	ug/l		10	<10	
MW-249C	42086-070	4/6/2007 11:25:00 AM	WM	Groundwater		m&p-Xylene	ug/l		10	<10	
MW-249C	42086-070	4/6/2007 11:25:00 AM	WM	Groundwater		o-Xylene	ug/l		10	<10	
MW-249C	42086-070	4/6/2007 11:25:00 AM	WM	Groundwater		Bromoform	ug/l		10	<10	
MW-249C	42086-070	4/6/2007 11:25:00 AM	WM	Groundwater		1,1,2,2-Tetrachloroethane	ug/l		10	<10	
MW-249C	42086-070	4/6/2007 11:25:00 AM	WM	Groundwater		1,3-Dichlorobenzene	ug/l		10	<10	
MW-249C	42086-070	4/6/2007 11:25:00 AM	WM	Groundwater		1,4-Dichlorobenzene	ug/l		10	<10	

To: Southern Earth Sciences, Inc.
Post Office Box 231238
Montgomery, Alabama 36123

Report Date: 02/06/2007
Project No.: 06-401
Project: ALDOT-Coliseum Blvd Plume

ENVIROCHEM
Environmental Laboratories

Well ID	Log No.	Date Sampled	Sampler	Matrix	Date Analyzed	Parameter	Units	Ini	MDL	Result	Flag
MW-249C	42086-070	4/6/2007 11:25:00 AM	WM	Groundwater		1,2-Dichlorobenzene	ug/l		10	<10	
	42086-057										
MW-250B	42086-057	4/6/2007 11:12:00 AM	DM	Groundwater	4/10/2007 5:07:00 AM	Chloromethane	ug/l	JD	10	<10	
MW-250B	42086-057	4/6/2007 11:12:00 AM	DM	Groundwater		Vinyl chloride	ug/l		10	<10	
MW-250B	42086-057	4/6/2007 11:12:00 AM	DM	Groundwater		Chloroethane	ug/l		10	<10	
MW-250B	42086-057	4/6/2007 11:12:00 AM	DM	Groundwater		Trichlorofluoromethane	ug/l		10	<10	
MW-250B	42086-057	4/6/2007 11:12:00 AM	DM	Groundwater		1,1-Dichloroethene	ug/l		10	<10	
MW-250B	42086-057	4/6/2007 11:12:00 AM	DM	Groundwater		Methylene chloride	ug/l		10	<10	
MW-250B	42086-057	4/6/2007 11:12:00 AM	DM	Groundwater		trans-1,2-Dichloroethene	ug/l		10	<10	
MW-250B	42086-057	4/6/2007 11:12:00 AM	DM	Groundwater		1,1-Dichloroethane	ug/l		10	<10	
MW-250B	42086-057	4/6/2007 11:12:00 AM	DM	Groundwater		cis-1,2-Dichloroethene	ug/l		10	<10	
MW-250B	42086-057	4/6/2007 11:12:00 AM	DM	Groundwater		Chloroform	ug/l		10	<10	
MW-250B	42086-057	4/6/2007 11:12:00 AM	DM	Groundwater		1,1,1-Trichloroethane	ug/l		10	<10	
MW-250B	42086-057	4/6/2007 11:12:00 AM	DM	Groundwater		Carbon tetrachloride	ug/l		10	<10	
MW-250B	42086-057	4/6/2007 11:12:00 AM	DM	Groundwater		Benzene	ug/l		10	<10	
MW-250B	42086-057	4/6/2007 11:12:00 AM	DM	Groundwater		1,2-Dichloroethane	ug/l		10	<10	
MW-250B	42086-057	4/6/2007 11:12:00 AM	DM	Groundwater		Trichloroethene	ug/l		10	4000	
MW-250B	42086-057	4/6/2007 11:12:00 AM	DM	Groundwater		1,2-Dichloropropane	ug/l		10	<10	
MW-250B	42086-057	4/6/2007 11:12:00 AM	DM	Groundwater		Bromodichloromethane	ug/l		10	<10	
MW-250B	42086-057	4/6/2007 11:12:00 AM	DM	Groundwater		cis-1,3-Dichloropropene	ug/l		10	<10	
MW-250B	42086-057	4/6/2007 11:12:00 AM	DM	Groundwater		Toluene	ug/l		10	<10	
MW-250B	42086-057	4/6/2007 11:12:00 AM	DM	Groundwater		trans-1,3-Dichloropropene	ug/l		10	<10	
MW-250B	42086-057	4/6/2007 11:12:00 AM	DM	Groundwater		1,1,2-Trichloroethane	ug/l		10	<10	
MW-250B	42086-057	4/6/2007 11:12:00 AM	DM	Groundwater		Tetrachloroethene	ug/l		10	<10	
MW-250B	42086-057	4/6/2007 11:12:00 AM	DM	Groundwater		Dibromochloromethane	ug/l		10	<10	
MW-250B	42086-057	4/6/2007 11:12:00 AM	DM	Groundwater		Chlorobenzene	ug/l		10	<10	
MW-250B	42086-057	4/6/2007 11:12:00 AM	DM	Groundwater		1,1,1,2-Tetrachloroethane	ug/l		10	<10	
MW-250B	42086-057	4/6/2007 11:12:00 AM	DM	Groundwater		Ethylbenzene	ug/l		10	<10	
MW-250B	42086-057	4/6/2007 11:12:00 AM	DM	Groundwater		m&p-Xylene	ug/l		10	<10	
MW-250B	42086-057	4/6/2007 11:12:00 AM	DM	Groundwater		o-Xylene	ug/l		10	<10	
MW-250B	42086-057	4/6/2007 11:12:00 AM	DM	Groundwater		Bromoform	ug/l		10	<10	
MW-250B	42086-057	4/6/2007 11:12:00 AM	DM	Groundwater		1,1,2,2-Tetrachloroethane	ug/l		10	<10	
MW-250B	42086-057	4/6/2007 11:12:00 AM	DM	Groundwater		1,3-Dichlorobenzene	ug/l		10	<10	
MW-250B	42086-057	4/6/2007 11:12:00 AM	DM	Groundwater		1,4-Dichlorobenzene	ug/l		10	<10	

To: Southern Earth Sciences, Inc.
Post Office Box 231238
Montgomery, Alabama 36123

Report Date: 02/06/2007
Project No.: 06-401
Project: ALDOT-Coliseum Blvd Plume

ENVIROCHEM
Environmental Laboratories

Well ID	Log No.	Date Sampled	Sampler	Matrix	Date Analyzed	Parameter	Units	Ini	MDL	Result	Flag
MW-250B	42086-057	4/6/2007 11:12:00 AM	DM	Groundwater		1,2-Dichlorobenzene	ug/l		10	<10	
	42086-059										
MW-250B DUP.	42086-059	4/6/2007 11:12:00 AM	DM	Groundwater	4/10/2007 5:58:00 AM	Chloromethane	ug/l	JD	10	<10	
MW-250B DUP.	42086-059	4/6/2007 11:12:00 AM	DM	Groundwater		Vinyl chloride	ug/l		10	<10	
MW-250B DUP.	42086-059	4/6/2007 11:12:00 AM	DM	Groundwater		Chloroethane	ug/l		10	<10	
MW-250B DUP.	42086-059	4/6/2007 11:12:00 AM	DM	Groundwater		Trichlorofluoromethane	ug/l		10	<10	
MW-250B DUP.	42086-059	4/6/2007 11:12:00 AM	DM	Groundwater		1,1-Dichloroethene	ug/l		10	<10	
MW-250B DUP.	42086-059	4/6/2007 11:12:00 AM	DM	Groundwater		Methylene chloride	ug/l		10	<10	
MW-250B DUP.	42086-059	4/6/2007 11:12:00 AM	DM	Groundwater		trans-1,2-Dichloroethene	ug/l		10	<10	
MW-250B DUP.	42086-059	4/6/2007 11:12:00 AM	DM	Groundwater		1,1-Dichloroethane	ug/l		10	<10	
MW-250B DUP.	42086-059	4/6/2007 11:12:00 AM	DM	Groundwater		cis-1,2-Dichloroethene	ug/l		10	<10	
MW-250B DUP.	42086-059	4/6/2007 11:12:00 AM	DM	Groundwater		Chloroform	ug/l		10	<10	
MW-250B DUP.	42086-059	4/6/2007 11:12:00 AM	DM	Groundwater		1,1,1-Trichloroethane	ug/l		10	<10	
MW-250B DUP.	42086-059	4/6/2007 11:12:00 AM	DM	Groundwater		Carbon tetrachloride	ug/l		10	<10	
MW-250B DUP.	42086-059	4/6/2007 11:12:00 AM	DM	Groundwater		Benzene	ug/l		10	<10	
MW-250B DUP.	42086-059	4/6/2007 11:12:00 AM	DM	Groundwater		1,2-Dichloroethane	ug/l		10	<10	
MW-250B DUP.	42086-059	4/6/2007 11:12:00 AM	DM	Groundwater		Trichloroethene	ug/l		10	4100	
MW-250B DUP.	42086-059	4/6/2007 11:12:00 AM	DM	Groundwater		1,2-Dichloropropane	ug/l		10	<10	
MW-250B DUP.	42086-059	4/6/2007 11:12:00 AM	DM	Groundwater		Bromodichloromethane	ug/l		10	<10	
MW-250B DUP.	42086-059	4/6/2007 11:12:00 AM	DM	Groundwater		cis-1,3-Dichloropropene	ug/l		10	<10	
MW-250B DUP.	42086-059	4/6/2007 11:12:00 AM	DM	Groundwater		Toluene	ug/l		10	<10	
MW-250B DUP.	42086-059	4/6/2007 11:12:00 AM	DM	Groundwater		trans-1,3-Dichloropropene	ug/l		10	<10	
MW-250B DUP.	42086-059	4/6/2007 11:12:00 AM	DM	Groundwater		1,1,2-Trichloroethane	ug/l		10	<10	
MW-250B DUP.	42086-059	4/6/2007 11:12:00 AM	DM	Groundwater		Tetrachloroethene	ug/l		10	<10	
MW-250B DUP.	42086-059	4/6/2007 11:12:00 AM	DM	Groundwater		Dibromochloromethane	ug/l		10	<10	
MW-250B DUP.	42086-059	4/6/2007 11:12:00 AM	DM	Groundwater		Chlorobenzene	ug/l		10	<10	
MW-250B DUP.	42086-059	4/6/2007 11:12:00 AM	DM	Groundwater		1,1,1,2-Tetrachloroethane	ug/l		10	<10	
MW-250B DUP.	42086-059	4/6/2007 11:12:00 AM	DM	Groundwater		Ethylbenzene	ug/l		10	<10	
MW-250B DUP.	42086-059	4/6/2007 11:12:00 AM	DM	Groundwater		m&p-Xylene	ug/l		10	<10	
MW-250B DUP.	42086-059	4/6/2007 11:12:00 AM	DM	Groundwater		o-Xylene	ug/l		10	<10	
MW-250B DUP.	42086-059	4/6/2007 11:12:00 AM	DM	Groundwater		Bromoform	ug/l		10	<10	
MW-250B DUP.	42086-059	4/6/2007 11:12:00 AM	DM	Groundwater		1,1,2,2-Tetrachloroethane	ug/l		10	<10	
MW-250B DUP.	42086-059	4/6/2007 11:12:00 AM	DM	Groundwater		1,3-Dichlorobenzene	ug/l		10	<10	
MW-250B DUP.	42086-059	4/6/2007 11:12:00 AM	DM	Groundwater		1,4-Dichlorobenzene	ug/l		10	<10	

To: Southern Earth Sciences, Inc.
Post Office Box 231238
Montgomery, Alabama 36123

Report Date: 02/06/2007
Project No.: 06-401
Project: ALDOT-Coliseum Blvd Plume

ENVIROCHEM
Environmental Laboratories

Well ID	Log No.	Date Sampled	Sampler	Matrix	Date Analyzed	Parameter	Units	Ini	MDL	Result	Flag
MW-250B DUP.	42086-059	4/6/2007 11:12:00 AM	DM	Groundwater		1,2-Dichlorobenzene	ug/l		10	<10	
	42086-058										
MW-250C	42086-058	4/6/2007 11:07:00 AM	DM	Groundwater	4/10/2007 5:33:00 AM	Chloromethane	ug/l	JD	10	<10	
MW-250C	42086-058	4/6/2007 11:07:00 AM	DM	Groundwater		Vinyl chloride	ug/l		10	<10	
MW-250C	42086-058	4/6/2007 11:07:00 AM	DM	Groundwater		Chloroethane	ug/l		10	<10	
MW-250C	42086-058	4/6/2007 11:07:00 AM	DM	Groundwater		Trichlorofluoromethane	ug/l		10	<10	
MW-250C	42086-058	4/6/2007 11:07:00 AM	DM	Groundwater		1,1-Dichloroethene	ug/l		10	40	
MW-250C	42086-058	4/6/2007 11:07:00 AM	DM	Groundwater		Methylene chloride	ug/l		10	<10	
MW-250C	42086-058	4/6/2007 11:07:00 AM	DM	Groundwater		trans-1,2-Dichloroethene	ug/l		10	<10	
MW-250C	42086-058	4/6/2007 11:07:00 AM	DM	Groundwater		1,1-Dichloroethane	ug/l		10	<10	
MW-250C	42086-058	4/6/2007 11:07:00 AM	DM	Groundwater		cis-1,2-Dichloroethene	ug/l		10	<10	
MW-250C	42086-058	4/6/2007 11:07:00 AM	DM	Groundwater		Chloroform	ug/l		10	<10	
MW-250C	42086-058	4/6/2007 11:07:00 AM	DM	Groundwater		1,1,1-Trichloroethane	ug/l		10	<10	
MW-250C	42086-058	4/6/2007 11:07:00 AM	DM	Groundwater		Carbon tetrachloride	ug/l		10	<10	
MW-250C	42086-058	4/6/2007 11:07:00 AM	DM	Groundwater		Benzene	ug/l		10	<10	
MW-250C	42086-058	4/6/2007 11:07:00 AM	DM	Groundwater		1,2-Dichloroethane	ug/l		10	<10	
MW-250C	42086-058	4/6/2007 11:07:00 AM	DM	Groundwater		Trichloroethene	ug/l		10	8300	
MW-250C	42086-058	4/6/2007 11:07:00 AM	DM	Groundwater		1,2-Dichloropropane	ug/l		10	<10	
MW-250C	42086-058	4/6/2007 11:07:00 AM	DM	Groundwater		Bromodichloromethane	ug/l		10	<10	
MW-250C	42086-058	4/6/2007 11:07:00 AM	DM	Groundwater		cis-1,3-Dichloropropene	ug/l		10	<10	
MW-250C	42086-058	4/6/2007 11:07:00 AM	DM	Groundwater		Toluene	ug/l		10	<10	
MW-250C	42086-058	4/6/2007 11:07:00 AM	DM	Groundwater		trans-1,3-Dichloropropene	ug/l		10	<10	
MW-250C	42086-058	4/6/2007 11:07:00 AM	DM	Groundwater		1,1,2-Trichloroethane	ug/l		10	<10	
MW-250C	42086-058	4/6/2007 11:07:00 AM	DM	Groundwater		Tetrachloroethene	ug/l		10	<10	
MW-250C	42086-058	4/6/2007 11:07:00 AM	DM	Groundwater		Dibromochloromethane	ug/l		10	<10	
MW-250C	42086-058	4/6/2007 11:07:00 AM	DM	Groundwater		Chlorobenzene	ug/l		10	<10	
MW-250C	42086-058	4/6/2007 11:07:00 AM	DM	Groundwater		1,1,1,2-Tetrachloroethane	ug/l		10	<10	
MW-250C	42086-058	4/6/2007 11:07:00 AM	DM	Groundwater		Ethylbenzene	ug/l		10	<10	
MW-250C	42086-058	4/6/2007 11:07:00 AM	DM	Groundwater		m&p-Xylene	ug/l		10	<10	
MW-250C	42086-058	4/6/2007 11:07:00 AM	DM	Groundwater		o-Xylene	ug/l		10	<10	
MW-250C	42086-058	4/6/2007 11:07:00 AM	DM	Groundwater		Bromoform	ug/l		10	<10	
MW-250C	42086-058	4/6/2007 11:07:00 AM	DM	Groundwater		1,1,2,2-Tetrachloroethane	ug/l		10	<10	
MW-250C	42086-058	4/6/2007 11:07:00 AM	DM	Groundwater		1,3-Dichlorobenzene	ug/l		10	<10	
MW-250C	42086-058	4/6/2007 11:07:00 AM	DM	Groundwater		1,4-Dichlorobenzene	ug/l		10	<10	

To: Southern Earth Sciences, Inc.
Post Office Box 231238
Montgomery, Alabama 36123

Report Date: 02/06/2007
Project No.: 06-401
Project: ALDOT-Coliseum Blvd Plume

ENVIROCHEM
Environmental Laboratories

Well ID	Log No.	Date Sampled	Sampler	Matrix	Date Analyzed	Parameter	Units	Ini	MDL	Result	Flag
MW-250C	42086-058	4/6/2007 11:07:00 AM	DM	Groundwater		1,2-Dichlorobenzene	ug/l		10	<10	
	42086-039										
MW-251B	42086-039	4/5/2007 10:10:00 AM	WM	Groundwater	4/9/2007 5:49:00 PM	Chloromethane	ug/l	JD	1	<1	
MW-251B	42086-039	4/5/2007 10:10:00 AM	WM	Groundwater		Vinyl chloride	ug/l		1	<1	
MW-251B	42086-039	4/5/2007 10:10:00 AM	WM	Groundwater		Chloroethane	ug/l		1	<1	
MW-251B	42086-039	4/5/2007 10:10:00 AM	WM	Groundwater		Trichlorofluoromethane	ug/l		1	<1	
MW-251B	42086-039	4/5/2007 10:10:00 AM	WM	Groundwater		1,1-Dichloroethene	ug/l		1	6	
MW-251B	42086-039	4/5/2007 10:10:00 AM	WM	Groundwater		Methylene chloride	ug/l		1	<1	
MW-251B	42086-039	4/5/2007 10:10:00 AM	WM	Groundwater		trans-1,2-Dichloroethene	ug/l		1	<1	
MW-251B	42086-039	4/5/2007 10:10:00 AM	WM	Groundwater		1,1-Dichloroethane	ug/l		1	<1	
MW-251B	42086-039	4/5/2007 10:10:00 AM	WM	Groundwater		cis-1,2-Dichloroethene	ug/l		1	<1	
MW-251B	42086-039	4/5/2007 10:10:00 AM	WM	Groundwater		Chloroform	ug/l		1	1	
MW-251B	42086-039	4/5/2007 10:10:00 AM	WM	Groundwater		1,1,1-Trichloroethane	ug/l		1	<1	
MW-251B	42086-039	4/5/2007 10:10:00 AM	WM	Groundwater		Carbon tetrachloride	ug/l		1	1	
MW-251B	42086-039	4/5/2007 10:10:00 AM	WM	Groundwater		Benzene	ug/l		1	<1	
MW-251B	42086-039	4/5/2007 10:10:00 AM	WM	Groundwater		1,2-Dichloroethane	ug/l		1	<1	
MW-251B	42086-039	4/5/2007 10:10:00 AM	WM	Groundwater		Trichloroethene	ug/l		1	220	
MW-251B	42086-039	4/5/2007 10:10:00 AM	WM	Groundwater		1,2-Dichloropropane	ug/l		1	<1	
MW-251B	42086-039	4/5/2007 10:10:00 AM	WM	Groundwater		Bromodichloromethane	ug/l		1	<1	
MW-251B	42086-039	4/5/2007 10:10:00 AM	WM	Groundwater		cis-1,3-Dichloropropene	ug/l		1	<1	
MW-251B	42086-039	4/5/2007 10:10:00 AM	WM	Groundwater		Toluene	ug/l		1	<1	
MW-251B	42086-039	4/5/2007 10:10:00 AM	WM	Groundwater		trans-1,3-Dichloropropene	ug/l		1	<1	
MW-251B	42086-039	4/5/2007 10:10:00 AM	WM	Groundwater		1,1,2-Trichloroethane	ug/l		1	<1	
MW-251B	42086-039	4/5/2007 10:10:00 AM	WM	Groundwater		Tetrachloroethene	ug/l		1	<1	
MW-251B	42086-039	4/5/2007 10:10:00 AM	WM	Groundwater		Dibromochloromethane	ug/l		1	<1	
MW-251B	42086-039	4/5/2007 10:10:00 AM	WM	Groundwater		Chlorobenzene	ug/l		1	<1	
MW-251B	42086-039	4/5/2007 10:10:00 AM	WM	Groundwater		1,1,1,2-Tetrachloroethane	ug/l		1	<1	
MW-251B	42086-039	4/5/2007 10:10:00 AM	WM	Groundwater		Ethylbenzene	ug/l		1	<1	
MW-251B	42086-039	4/5/2007 10:10:00 AM	WM	Groundwater		m&p-Xylene	ug/l		1	<1	
MW-251B	42086-039	4/5/2007 10:10:00 AM	WM	Groundwater		o-Xylene	ug/l		1	<1	
MW-251B	42086-039	4/5/2007 10:10:00 AM	WM	Groundwater		Bromoform	ug/l		1	<1	
MW-251B	42086-039	4/5/2007 10:10:00 AM	WM	Groundwater		1,1,2,2-Tetrachloroethane	ug/l		1	<1	
MW-251B	42086-039	4/5/2007 10:10:00 AM	WM	Groundwater		1,3-Dichlorobenzene	ug/l		1	<1	
MW-251B	42086-039	4/5/2007 10:10:00 AM	WM	Groundwater		1,4-Dichlorobenzene	ug/l		1	<1	

To: Southern Earth Sciences, Inc.
Post Office Box 231238
Montgomery, Alabama 36123

Report Date: 02/06/2007
Project No.: 06-401
Project: ALDOT-Coliseum Blvd Plume

ENVIROCHEM
Environmental Laboratories

Well ID	Log No.	Date Sampled	Sampler	Matrix	Date Analyzed	Parameter	Units	Ini	MDL	Result	Flag
MW-251B	42086-039	4/5/2007 10:10:00 AM	WM	Groundwater		1,2-Dichlorobenzene	ug/l		1	<1	
	42086-041										
MW-252B	42086-041	4/5/2007 2:50:00 PM	WM	Groundwater	4/9/2007 6:39:00 PM	Chloromethane	ug/l	JD	2	<2	
MW-252B	42086-041	4/5/2007 2:50:00 PM	WM	Groundwater		Vinyl chloride	ug/l		2	<2	
MW-252B	42086-041	4/5/2007 2:50:00 PM	WM	Groundwater		Chloroethane	ug/l		2	<2	
MW-252B	42086-041	4/5/2007 2:50:00 PM	WM	Groundwater		Trichlorofluoromethane	ug/l		2	<2	
MW-252B	42086-041	4/5/2007 2:50:00 PM	WM	Groundwater		1,1-Dichloroethene	ug/l		2	3	
MW-252B	42086-041	4/5/2007 2:50:00 PM	WM	Groundwater		Methylene chloride	ug/l		2	<2	
MW-252B	42086-041	4/5/2007 2:50:00 PM	WM	Groundwater		trans-1,2-Dichloroethene	ug/l		2	<2	
MW-252B	42086-041	4/5/2007 2:50:00 PM	WM	Groundwater		1,1-Dichloroethane	ug/l		2	<2	
MW-252B	42086-041	4/5/2007 2:50:00 PM	WM	Groundwater		cis-1,2-Dichloroethene	ug/l		2	<2	
MW-252B	42086-041	4/5/2007 2:50:00 PM	WM	Groundwater		Chloroform	ug/l		2	<2	
MW-252B	42086-041	4/5/2007 2:50:00 PM	WM	Groundwater		1,1,1-Trichloroethane	ug/l		2	<2	
MW-252B	42086-041	4/5/2007 2:50:00 PM	WM	Groundwater		Carbon tetrachloride	ug/l		2	<2	
MW-252B	42086-041	4/5/2007 2:50:00 PM	WM	Groundwater		Benzene	ug/l		2	<2	
MW-252B	42086-041	4/5/2007 2:50:00 PM	WM	Groundwater		1,2-Dichloroethane	ug/l		2	<2	
MW-252B	42086-041	4/5/2007 2:50:00 PM	WM	Groundwater		Trichloroethene	ug/l		2	600	
MW-252B	42086-041	4/5/2007 2:50:00 PM	WM	Groundwater		1,2-Dichloropropane	ug/l		2	<2	
MW-252B	42086-041	4/5/2007 2:50:00 PM	WM	Groundwater		Bromodichloromethane	ug/l		2	<2	
MW-252B	42086-041	4/5/2007 2:50:00 PM	WM	Groundwater		cis-1,3-Dichloropropene	ug/l		2	<2	
MW-252B	42086-041	4/5/2007 2:50:00 PM	WM	Groundwater		Toluene	ug/l		2	<2	
MW-252B	42086-041	4/5/2007 2:50:00 PM	WM	Groundwater		trans-1,3-Dichloropropene	ug/l		2	<2	
MW-252B	42086-041	4/5/2007 2:50:00 PM	WM	Groundwater		1,1,2-Trichloroethane	ug/l		2	<2	
MW-252B	42086-041	4/5/2007 2:50:00 PM	WM	Groundwater		Tetrachloroethene	ug/l		2	<2	
MW-252B	42086-041	4/5/2007 2:50:00 PM	WM	Groundwater		Dibromochloromethane	ug/l		2	<2	
MW-252B	42086-041	4/5/2007 2:50:00 PM	WM	Groundwater		Chlorobenzene	ug/l		2	<2	
MW-252B	42086-041	4/5/2007 2:50:00 PM	WM	Groundwater		1,1,1,2-Tetrachloroethane	ug/l		2	<2	
MW-252B	42086-041	4/5/2007 2:50:00 PM	WM	Groundwater		Ethylbenzene	ug/l		2	<2	
MW-252B	42086-041	4/5/2007 2:50:00 PM	WM	Groundwater		m&p-Xylene	ug/l		2	<2	
MW-252B	42086-041	4/5/2007 2:50:00 PM	WM	Groundwater		o-Xylene	ug/l		2	<2	
MW-252B	42086-041	4/5/2007 2:50:00 PM	WM	Groundwater		Bromoform	ug/l		2	<2	
MW-252B	42086-041	4/5/2007 2:50:00 PM	WM	Groundwater		1,1,2,2-Tetrachloroethane	ug/l		2	<2	
MW-252B	42086-041	4/5/2007 2:50:00 PM	WM	Groundwater		1,3-Dichlorobenzene	ug/l		2	<2	
MW-252B	42086-041	4/5/2007 2:50:00 PM	WM	Groundwater		1,4-Dichlorobenzene	ug/l		2	<2	

To: Southern Earth Sciences, Inc.
Post Office Box 231238
Montgomery, Alabama 36123

Report Date: 02/06/2007
Project No.: 06-401
Project: ALDOT-Coliseum Blvd Plume

ENVIROCHEM Environmental Laboratories

Well ID	Log No.	Date Sampled	Sampler	Matrix	Date Analyzed	Parameter	Units	Ini	MDL	Result	Flag
MW-252B	42086-041	4/5/2007 2:50:00 PM	WM	Groundwater		1,2-Dichlorobenzene	ug/l		2	<2	
	42086-181										
MW-341	42086-181	4/17/2007 8:35:00 AM	DM	Groundwater	4/22/2007 8:55:00 PM	Chloromethane	ug/l	MB	1	<1	
MW-341	42086-181	4/17/2007 8:35:00 AM	DM	Groundwater		Vinyl chloride	ug/l		1	<1	
MW-341	42086-181	4/17/2007 8:35:00 AM	DM	Groundwater		Chloroethane	ug/l		1	<1	
MW-341	42086-181	4/17/2007 8:35:00 AM	DM	Groundwater		Trichlorofluoromethane	ug/l		1	<1	
MW-341	42086-181	4/17/2007 8:35:00 AM	DM	Groundwater		1,1-Dichloroethene	ug/l		1	<1	
MW-341	42086-181	4/17/2007 8:35:00 AM	DM	Groundwater		Methylene chloride	ug/l		1	<1	
MW-341	42086-181	4/17/2007 8:35:00 AM	DM	Groundwater		trans-1,2-Dichloroethene	ug/l		1	<1	
MW-341	42086-181	4/17/2007 8:35:00 AM	DM	Groundwater		1,1-Dichloroethane	ug/l		1	<1	
MW-341	42086-181	4/17/2007 8:35:00 AM	DM	Groundwater		cis-1,2-Dichloroethene	ug/l		1	<1	
MW-341	42086-181	4/17/2007 8:35:00 AM	DM	Groundwater		Chloroform	ug/l		1	<1	
MW-341	42086-181	4/17/2007 8:35:00 AM	DM	Groundwater		1,1,1-Trichloroethane	ug/l		1	<1	
MW-341	42086-181	4/17/2007 8:35:00 AM	DM	Groundwater		Carbon tetrachloride	ug/l		1	<1	
MW-341	42086-181	4/17/2007 8:35:00 AM	DM	Groundwater		Benzene	ug/l		1	<1	
MW-341	42086-181	4/17/2007 8:35:00 AM	DM	Groundwater		1,2-Dichloroethane	ug/l		1	<1	
MW-341	42086-181	4/17/2007 8:35:00 AM	DM	Groundwater		Trichloroethene	ug/l		1	<1	
MW-341	42086-181	4/17/2007 8:35:00 AM	DM	Groundwater		1,2-Dichloropropane	ug/l		1	<1	
MW-341	42086-181	4/17/2007 8:35:00 AM	DM	Groundwater		Bromodichloromethane	ug/l		1	<1	
MW-341	42086-181	4/17/2007 8:35:00 AM	DM	Groundwater		cis-1,3-Dichloropropene	ug/l		1	<1	
MW-341	42086-181	4/17/2007 8:35:00 AM	DM	Groundwater		Toluene	ug/l		1	<1	
MW-341	42086-181	4/17/2007 8:35:00 AM	DM	Groundwater		trans-1,3-Dichloropropene	ug/l		1	<1	
MW-341	42086-181	4/17/2007 8:35:00 AM	DM	Groundwater		1,1,2-Trichloroethane	ug/l		1	<1	
MW-341	42086-181	4/17/2007 8:35:00 AM	DM	Groundwater		Tetrachloroethene	ug/l		1	<1	
MW-341	42086-181	4/17/2007 8:35:00 AM	DM	Groundwater		Dibromochloromethane	ug/l		1	<1	
MW-341	42086-181	4/17/2007 8:35:00 AM	DM	Groundwater		Chlorobenzene	ug/l		1	<1	
MW-341	42086-181	4/17/2007 8:35:00 AM	DM	Groundwater		1,1,1,2-Tetrachloroethane	ug/l		1	<1	
MW-341	42086-181	4/17/2007 8:35:00 AM	DM	Groundwater		Ethylbenzene	ug/l		1	<1	
MW-341	42086-181	4/17/2007 8:35:00 AM	DM	Groundwater		m&p-Xylene	ug/l		1	<1	
MW-341	42086-181	4/17/2007 8:35:00 AM	DM	Groundwater		o-Xylene	ug/l		1	<1	
MW-341	42086-181	4/17/2007 8:35:00 AM	DM	Groundwater		Bromoform	ug/l		1	<1	
MW-341	42086-181	4/17/2007 8:35:00 AM	DM	Groundwater		1,1,2,2-Tetrachloroethane	ug/l		1	<1	
MW-341	42086-181	4/17/2007 8:35:00 AM	DM	Groundwater		1,3-Dichlorobenzene	ug/l		1	<1	
MW-341	42086-181	4/17/2007 8:35:00 AM	DM	Groundwater		1,4-Dichlorobenzene	ug/l		1	<1	

To: Southern Earth Sciences, Inc.
Post Office Box 231238
Montgomery, Alabama 36123

Report Date: 02/06/2007
Project No.: 06-401
Project: ALDOT-Coliseum Blvd Plume

ENVIROCHEM
Environmental Laboratories

Well ID	Log No.	Date Sampled	Sampler	Matrix	Date Analyzed	Parameter	Units	Ini	MDL	Result	Flag
MW-341	42086-181	4/17/2007 8:35:00 AM	DM	Groundwater		1,2-Dichlorobenzene	ug/l		1	<1	
	42086-196										
MW-357	42086-196	4/18/2007 1:05:00 PM	DM	Groundwater	4/23/2007 3:59:00 AM	Chloromethane	ug/l	MB	1	<1	
MW-357	42086-196	4/18/2007 1:05:00 PM	DM	Groundwater		Vinyl chloride	ug/l		1	<1	
MW-357	42086-196	4/18/2007 1:05:00 PM	DM	Groundwater		Chloroethane	ug/l		1	<1	
MW-357	42086-196	4/18/2007 1:05:00 PM	DM	Groundwater		Trichlorofluoromethane	ug/l		1	<1	
MW-357	42086-196	4/18/2007 1:05:00 PM	DM	Groundwater		1,1-Dichloroethene	ug/l		1	<1	
MW-357	42086-196	4/18/2007 1:05:00 PM	DM	Groundwater		Methylene chloride	ug/l		1	<1	
MW-357	42086-196	4/18/2007 1:05:00 PM	DM	Groundwater		trans-1,2-Dichloroethene	ug/l		1	<1	
MW-357	42086-196	4/18/2007 1:05:00 PM	DM	Groundwater		1,1-Dichloroethane	ug/l		1	<1	
MW-357	42086-196	4/18/2007 1:05:00 PM	DM	Groundwater		cis-1,2-Dichloroethene	ug/l		1	<1	
MW-357	42086-196	4/18/2007 1:05:00 PM	DM	Groundwater		Chloroform	ug/l		1	<1	
MW-357	42086-196	4/18/2007 1:05:00 PM	DM	Groundwater		1,1,1-Trichloroethane	ug/l		1	<1	
MW-357	42086-196	4/18/2007 1:05:00 PM	DM	Groundwater		Carbon tetrachloride	ug/l		1	<1	
MW-357	42086-196	4/18/2007 1:05:00 PM	DM	Groundwater		Benzene	ug/l		1	<1	
MW-357	42086-196	4/18/2007 1:05:00 PM	DM	Groundwater		1,2-Dichloroethane	ug/l		1	<1	
MW-357	42086-196	4/18/2007 1:05:00 PM	DM	Groundwater		Trichloroethene	ug/l		1	<1	
MW-357	42086-196	4/18/2007 1:05:00 PM	DM	Groundwater		1,2-Dichloropropane	ug/l		1	<1	
MW-357	42086-196	4/18/2007 1:05:00 PM	DM	Groundwater		Bromodichloromethane	ug/l		1	<1	
MW-357	42086-196	4/18/2007 1:05:00 PM	DM	Groundwater		cis-1,3-Dichloropropene	ug/l		1	<1	
MW-357	42086-196	4/18/2007 1:05:00 PM	DM	Groundwater		Toluene	ug/l		1	<1	
MW-357	42086-196	4/18/2007 1:05:00 PM	DM	Groundwater		trans-1,3-Dichloropropene	ug/l		1	<1	
MW-357	42086-196	4/18/2007 1:05:00 PM	DM	Groundwater		1,1,2-Trichloroethane	ug/l		1	<1	
MW-357	42086-196	4/18/2007 1:05:00 PM	DM	Groundwater		Tetrachloroethene	ug/l		1	<1	
MW-357	42086-196	4/18/2007 1:05:00 PM	DM	Groundwater		Dibromochloromethane	ug/l		1	<1	
MW-357	42086-196	4/18/2007 1:05:00 PM	DM	Groundwater		Chlorobenzene	ug/l		1	<1	
MW-357	42086-196	4/18/2007 1:05:00 PM	DM	Groundwater		1,1,1,2-Tetrachloroethane	ug/l		1	<1	
MW-357	42086-196	4/18/2007 1:05:00 PM	DM	Groundwater		Ethylbenzene	ug/l		1	<1	
MW-357	42086-196	4/18/2007 1:05:00 PM	DM	Groundwater		m&p-Xylene	ug/l		1	<1	
MW-357	42086-196	4/18/2007 1:05:00 PM	DM	Groundwater		o-Xylene	ug/l		1	<1	
MW-357	42086-196	4/18/2007 1:05:00 PM	DM	Groundwater		Bromoform	ug/l		1	<1	
MW-357	42086-196	4/18/2007 1:05:00 PM	DM	Groundwater		1,1,2,2-Tetrachloroethane	ug/l		1	<1	
MW-357	42086-196	4/18/2007 1:05:00 PM	DM	Groundwater		1,3-Dichlorobenzene	ug/l		1	<1	
MW-357	42086-196	4/18/2007 1:05:00 PM	DM	Groundwater		1,4-Dichlorobenzene	ug/l		1	<1	

To: Southern Earth Sciences, Inc.
Post Office Box 231238
Montgomery, Alabama 36123

Report Date: 02/06/2007
Project No.: 06-401
Project: ALDOT-Coliseum Blvd Plume

ENVIROCHEM
Environmental Laboratories

Well ID	Log No.	Date Sampled	Sampler	Matrix	Date Analyzed	Parameter	Units	Ini	MDL	Result	Flag
MW-357	42086-196	4/18/2007 1:05:00 PM	DM	Groundwater		1,2-Dichlorobenzene	ug/l		1	<1	
	42086-206										
MW-457	42086-206	4/19/2007 2:20:00 PM	DM	Groundwater	4/27/2007 5:33:00 PM	Chloromethane	ug/l	JD	1	<1	
MW-457	42086-206	4/19/2007 2:20:00 PM	DM	Groundwater		Vinyl chloride	ug/l		1	<1	
MW-457	42086-206	4/19/2007 2:20:00 PM	DM	Groundwater		Chloroethane	ug/l		1	<1	
MW-457	42086-206	4/19/2007 2:20:00 PM	DM	Groundwater		Trichlorofluoromethane	ug/l		1	<1	
MW-457	42086-206	4/19/2007 2:20:00 PM	DM	Groundwater		1,1-Dichloroethene	ug/l		1	<1	
MW-457	42086-206	4/19/2007 2:20:00 PM	DM	Groundwater		Methylene chloride	ug/l		1	<1	
MW-457	42086-206	4/19/2007 2:20:00 PM	DM	Groundwater		trans-1,2-Dichloroethene	ug/l		1	<1	
MW-457	42086-206	4/19/2007 2:20:00 PM	DM	Groundwater		1,1-Dichloroethane	ug/l		1	<1	
MW-457	42086-206	4/19/2007 2:20:00 PM	DM	Groundwater		cis-1,2-Dichloroethene	ug/l		1	<1	
MW-457	42086-206	4/19/2007 2:20:00 PM	DM	Groundwater		Chloroform	ug/l		1	<1	
MW-457	42086-206	4/19/2007 2:20:00 PM	DM	Groundwater		1,1,1-Trichloroethane	ug/l		1	<1	
MW-457	42086-206	4/19/2007 2:20:00 PM	DM	Groundwater		Carbon tetrachloride	ug/l		1	<1	
MW-457	42086-206	4/19/2007 2:20:00 PM	DM	Groundwater		Benzene	ug/l		1	<1	
MW-457	42086-206	4/19/2007 2:20:00 PM	DM	Groundwater		1,2-Dichloroethane	ug/l		1	<1	
MW-457	42086-206	4/19/2007 2:20:00 PM	DM	Groundwater		Trichloroethene	ug/l		1	<1	
MW-457	42086-206	4/19/2007 2:20:00 PM	DM	Groundwater		1,2-Dichloropropane	ug/l		1	<1	
MW-457	42086-206	4/19/2007 2:20:00 PM	DM	Groundwater		Bromodichloromethane	ug/l		1	<1	
MW-457	42086-206	4/19/2007 2:20:00 PM	DM	Groundwater		cis-1,3-Dichloropropene	ug/l		1	<1	
MW-457	42086-206	4/19/2007 2:20:00 PM	DM	Groundwater		Toluene	ug/l		1	<1	
MW-457	42086-206	4/19/2007 2:20:00 PM	DM	Groundwater		trans-1,3-Dichloropropene	ug/l		1	<1	
MW-457	42086-206	4/19/2007 2:20:00 PM	DM	Groundwater		1,1,2-Trichloroethane	ug/l		1	<1	
MW-457	42086-206	4/19/2007 2:20:00 PM	DM	Groundwater		Tetrachloroethene	ug/l		1	<1	
MW-457	42086-206	4/19/2007 2:20:00 PM	DM	Groundwater		Dibromochloromethane	ug/l		1	<1	
MW-457	42086-206	4/19/2007 2:20:00 PM	DM	Groundwater		Chlorobenzene	ug/l		1	<1	
MW-457	42086-206	4/19/2007 2:20:00 PM	DM	Groundwater		1,1,1,2-Tetrachloroethane	ug/l		1	<1	
MW-457	42086-206	4/19/2007 2:20:00 PM	DM	Groundwater		Ethylbenzene	ug/l		1	<1	
MW-457	42086-206	4/19/2007 2:20:00 PM	DM	Groundwater		m&p-Xylene	ug/l		1	<1	
MW-457	42086-206	4/19/2007 2:20:00 PM	DM	Groundwater		o-Xylene	ug/l		1	<1	
MW-457	42086-206	4/19/2007 2:20:00 PM	DM	Groundwater		Bromoform	ug/l		1	<1	
MW-457	42086-206	4/19/2007 2:20:00 PM	DM	Groundwater		1,1,2,2-Tetrachloroethane	ug/l		1	<1	
MW-457	42086-206	4/19/2007 2:20:00 PM	DM	Groundwater		1,3-Dichlorobenzene	ug/l		1	<1	
MW-457	42086-206	4/19/2007 2:20:00 PM	DM	Groundwater		1,4-Dichlorobenzene	ug/l		1	<1	
MW-457	42086-206	4/19/2007 2:20:00 PM	DM	Groundwater		1,2-Dichlorobenzene	ug/l		1	<1	

SOUTHERN EARTH SCIENCES, inc.

April 2007
Quarterly Sampling Event

ENVIROCHEM Environmental Laboratories

Well Location	Duplicate Sample	Sample Parameters			Sample Date	Sampled By	Time	Pump #
		Volatiles	Inorganics	TOC				
MW-101#		X			04/11/07	R S	1042	3
MW-201#		X			04/11/07	R S	1117	1
MW-102#		X		X	04/12/07	R S	1330	1
MW-202#		X		X	04/12/07	R S	1415	3
MW-103#		X			04/10/07	W M	1251	SES IV
MW-203#		X			04/10/07	W M	1329	SES V
MW-106		X		X	04/18/07	W M	0955	SES IV
MW-206		X		X	04/18/07	W M	1040	SES V
MW-107		X		X	04/16/07	WM	1505	SES V
MW-207		X		X	04/16/07	WM	1750	SES IV
MW-108		X			04/17/07	DM	1017	I
MW-208		X			04/17/07	DM	1219	II
MW-109	X	X		X	04/19/07	WM	1135	SES IV
MW-209		X		X	04/19/07	WM	1420	SES V
MW-116		X			04/12/07	WM	1455	SES IV
MW-216	X	X			04/12/07	WM	1545	SES V
MW-117		X			04/11/07	WM	1003	SES IV
MW-217	X	X			04/11/07	WM	1213	SES V
MW-123		X			04/04/07	[illegible]	1030	Per 1
MW-223		X		X	04/04/07	[illegible]	1145	3
MW-124		X			04/10/07	Robbie Sims	1020	1
MW-224		X			04/10/07	Robbie Sims	1132	3
MW-129#		X			04/10/07	W M	1006	SES V
MW-229#		X			04/10/07	W M	1025	SES IV
MW-130		X		X	04/03/07	[illegible]	1405	3
MW-230		X		X	04/03/07	[illegible]	1530	3
MW-131#		X		X	04/13/07	RS	1035	1
MW-231#		X		X	04/17/07	W M	1105	SES V
MW-132		X			04/06/07	[illegible]	1105	Per I
MW-232		X			04/06/07	[illegible]	1155	I

SOUTHERN EARTH SCIENCES, inc.

April 2007
Quarterly Sampling Event

ENVIROCHEM Environmental Laboratories

Well Location	Duplicate Sample	Sample Parameters			Sample Date	Sampled By	Time	Pump #
		Volatiles	Inorganics	TOC				
MW-133		X			04/05/07	DM	1345	II
MW-233		X			04/05/07	DM	1428	III
MW-134		X			04/05/07	DM	1045	II
MW-234		X			04/05/07	DM	1121	III
MW-137A		X			04/04/07	[illegible]	1435	III
MW-237B		X			04/04/07	[illegible]	1615	III
MW-237C	X	X			04/04/07	[illegible]	1515	I
MW-138A		X			04/12/07	WM	0948	SES IV
MW-238B		X			04/12/07	WM	1040	SES IV
MW-238C		X			04/12/07	WM	1208	SES IV
MW-341		X			04/17/07	DM	0835	II
MW-143A#		X		X	04/10/07	RS	1450	3
MW-243B#		X		X	04/10/07	RS	1412	1
MW-144A		X			04/03/07	DM	1112	2
MW-244B		X			04/03/07	DM	1337	2
MW-244C		X		X	04/03/07	DM	1316	1
MW-145A		X			04/03/07	WM	1209	SES IV
MW-146A#	X	X		X	04/11/07	RS	1420	1
MW-246B#		X		X	04/11/07	RS	1450	3
MW-147A#		X		X	04/12/07	RS	1020	1
MW-247B#		X		X	04/12/07	RS	0943	3
MW-149A		X		X	04/06/07	WM	1155	SES P4
MW-249B		X		X	04/06/07	WM	1032	SES P4
MW-249C		X		X	04/06/07	WM	1125	SES P5
MW-150A		X			04/06/07	DM	0950	P II
MW-250B	X	X			04/06/07	DM	1112	II
MW-250C		X			04/06/07	DM	1107	III
MW-151A		X			04/05/07	WM	1040	SES P4
MW-251B		X			04/05/07	WM	1010	SES P5
MW-152A#		X			04/05/07	WM	1305	SES P4

SOUTHERN EARTH SCIENCES, inc.

April 2007
Quarterly Sampling Event

ENVIROCHEM
Environmental Laboratories

Well Location	Duplicate Sample	Sample Parameters			Sample Date	Sampled By	Time	Pump #
		Volatiles	Inorganics	TOC				
MW-252B#		X			04/05/07	WM	1450	SES V
MW-153		X	X		04/05/07	[illegible]	1610	I
MW-154		X	X		04/04/07	WM	1440	SES 4
MW-155		X	X		04/03/07	WMc	1725	SES PV
MW-156		X	X		04/04/07	DM	1347	II
MW-357		X			04/18/07	DM	1505	III
MW-457		X	X		04/18/07	DM	1420	II
CMT 1-1	X	X		X	04/10/07	[illegible]	1200	Per. I
CMT 1-2		X		X	04/10/07	[illegible]	1215	Per. I
CMT 1-3		X			04/10/07	[illegible]	1245	Per. I
CMT 1-4		X			04/10/07	[illegible]	1255	Per. I
CMT 1-5		X		X	04/10/07	[illegible]	1355	Per. I
CMT 1-6		X			04/10/07	[illegible]	1345	Per. I
CMT 1-7		X			04/10/07	[illegible]	1425	Per. I
CMT 2-1		X		X	04/12/07	[illegible]	1620	Per I
CMT 2-2		X			04/12/07	[illegible]	1430	
CMT 2-3		X			04/12/07	[illegible]	1530	
CMT 2-4		X			04/12/07	[illegible]	1200	
CMT 2-5	Dup X	X		X	04/12/07	[illegible]	1140	
CMT 2-6		X			04/12/07	[illegible]	1045	
CMT 2-7	X	X		X	04/12/07	[illegible]	1025	
CMT 3-1		X	Dry		04/03/07	[illegible]		
CMT 3-2		X			04/03/07	[illegible]	1015	Per. # 1
CMT 3-3		X			04/03/07	[illegible]	1045	Per. # 1
CMT 3-4	X	X			04/03/07	[illegible]	1115	Per. # 1
CMT 3-5		X			04/03/07	[illegible]	1140	Per. #1
CMT 3-6	X	X			04/03/07	[illegible]	1200	Per. #1
CMT 3-7		X			04/03/07	[illegible]	1230	Per. #1
CMT 4-1		X	Dry		04/17/07			
CMT 4-2		X		X	04/17/07	[illegible]	1400	Per #1

SOUTHERN EARTH SCIENCES, Inc.

April 2007
Quarterly Sampling Event

ENVIROCHEM Environmental Laboratories

Well Location	Duplicate Sample	Sample Parameters 8260			Sample Date	Sampled By	Time	Pump #
		Volatiles	Inorganics	TOC				
CMT 4-3		X		X	04/17/07	[illegible]	1455	Per. #1
CMT 4-4		X		X	04/17/07	[illegible]	1215	
CMT 4-5		X		X	04/17/07	[illegible]	1220	
CMT 4-6		X		X	04/17/07	[illegible]	1020	
CMT 4-7		X		X	04/17/07	[illegible]	1030	

- Sampling schedule must be coordinated with Goodwyn, Mills, and Cawoo
(1) - Number of samples collected prior to October 2006

95 T GW
3 Low A w/ H_2O w/ Sediment
7 Ditch w/ Field Per.

April

Completed GW
38

End wk 1

IDs		Parameters		Date	By	Time	
MP-1		8260		04/11/07	EG HW BN		
MP-2		8260		04/11/07	EG HW BN		
CP-1		8260		04/11/07	EG HW BN		
CP-2		8260		04/11/07	EG HW BN		
CP-3		8260		04/11/07	EG HW WM		
ZP-1		8260		04/11/07	EG HW WM		

SOUTHERN EARTH SCIENCES, inc.

April 2007 Quarterly Sampling Event

ENVIROCHEM Environmental Laboratories

Project: **ALDOT/Coliseum Blvd Plume** Well No: **MW-101#**

Job No: 06-401 Personnel: Robbie Sims Date: 4/11/07

Sampling Method: ☑ Bladder Pump ☐ Peristaltic Pump ☐ Submersible Pump Pump No.: 3

Depth to Water, ft: 8.91	Total Well Depth, ft: 12.17	Calculated Well Vol: 1.6 = 3 vol
Controller Settings:		Volume Purged, gal: ~~3~~ 7

Sampled @ 1042

Time	Temperature C°	Conductivity umhos/cm	pH	Turbidity ntu	DO mg/L	Redox mV	Remarks
0945	17.75	73	~~7.58~~ 4.80	245	7.58	214.5	
1000	17.75	52	4.20	10.64	6.12	308.4	
1010	17.76	49	4.09	2.65	5.87	296.7	
1020	17.72	49	4.07	1.51	5.60	320.1	
1030	17.84	49	4.03	1.30	5.39	335.9	
1040	17.81	48	4.02	1.14	5.32	325.6	

Verified by: SM Date: 5/1/07

SOUTHERN EARTH SCIENCES, inc.

April 2007 Quarterly Sampling Event

ENVIROCHEM Environmental Laboratories

Project: **ALDOT/Coliseum Blvd Plume** Well No: **MW-201#**

Job No: 06-401 Personnel: Robbie Sims Date: 04/11/07

Sampling Method: ☑ Bladder Pump ☐ Peristaltic Pump ☐ Submersible Pump Pump No.: 1

Depth to Water, ft: 9.02	Total Well Depth, ft: 27.57	Calculated Well Vol: 9 = 3 rvol
Controller Settings:		Volume Purged, gal: 24

sampled @ 1117

Time	Temperature C°	Conductivity umhos/cm	pH	Turbidity ntu	DO mg/L	Redox mV	Remarks
0940	19.47	49	3.51	28.9	3.50	126.3	
1045	19.67	48	4.48	1.14	2.84	196.5	
1055	19.71	48	4.53	1.14	2.65	150.4	
1105	19.69	48	4.54	1.14	2.56	136.6	
1115	19.73	48	4.53	1.26	2.72	132.1	

Verified by: SA Date: 5/1/07

SOUTHERN EARTH SCIENCES, inc.

April 2007 Quarterly Sampling Event

ENVIROCHEM Environmental Laboratories

Project: **ALDOT/Coliseum Blvd Plume** Well No: **MW-102#**

Job No: 06-401 Personnel: Robbie Sims Date: 04/12/07

Sampling Method: ☑ Bladder Pump ☐ Peristaltic Pump ☐ Submersible Pump Pump No.: 1

Depth to Water, ft: 10.01	Total Well Depth, ft: 14.12	Calculated Well Vol: 2 = 3vol
Controller Settings:		Volume Purged, gal: 8

Sampled @ 1330

Time	Temperature C°	Conductivity umhos/cm	pH	Turbidity ntu	DO mg/L	Redox mV	Remarks
1252	18.23	432	6.10	52.1	0.35	-256.4	TOC
1305	17.58	519	6.38	5.61	0.25	-141.9	
1315	17.50	537	6.58	2.39	0.86	-162.0	
1325	17.52	545	6.56	2.22	0.85	-122.2	

Verified by: SM Date: 5/1/07

SOUTHERN EARTH SCIENCES, inc.

April 2007 Quarterly Sampling Event

ENVIROCHEM Environmental Laboratories

Project: **ALDOT/Coliseum Blvd Plume** Well No: **MW-202#**

Job No: 06-401 Personnel: Robbie Sims Date: 04/12/07

Sampling Method: ☑ Bladder Pump ☐ Peristaltic Pump ☐ Submersible Pump Pump No.: 3

Depth to Water, ft: 10.44	Total Well Depth, ft: 23.35	Calculated Well Vol: 6.2=3vol
Controller Settings:		Volume Purged, gal: 13

Sampled @ 1415

Time	Temperature C°	Conductivity umhos/cm	pH	Turbidity ntu	DO mg/L	Redox mV	Remarks
1245	18.75	32	4.92	206	1.40	-83.5	TOC
1330	18.37	34	6.57	7.33	1.98	-49.3	
1340	18.37	31	5.54	10.28	1.67	42.2	
1350	18.36	31	4.85	4.64	1.29	17.1	
1400	18.34	31	4.77	4.30	1.17	-47.9	
1410	18.41	31	4.72	3.71	1.18	-70.9	

Verified by: SAA Date: 5/1/07

SOUTHERN EARTH SCIENCES, inc.

April 2007 Quarterly Sampling Event

ENVIROCHEM Environmental Laboratories

Project: **ALDOT/Coliseum Blvd Plume** Well No: **103#**

Job No: 06-401 Personnel: WM Date: 4/10/07

Sampling Method: ☑ Bladder Pump ☐ Peristaltic Pump ☐ Submersible Pump Pump No.: SES IV

Depth to Water, ft: ~~15.21~~ 15.08	Total Well Depth, ft: ~~33.40~~ 16.60	Calculated Well Vol: 0.77 gal. (3 vol.)
Controller Settings: 6/12		Volume Purged, gal: 3 gal.

Time	Temperature C°	Conductivity umhos/cm	pH	Turbidity ntu	DO mg/L	Redox mV	Remarks
1223	19.99	56	4.18	10.08	6.45	301.0	← initial
1228	18.41	117	4.98	14.50	3.18	299.5	
1233	18.24	118	5.00	15.20	3.13	289.7	← 3 Vol.
1238	18.21	122	4.93	1.06	7.88	302.6	
1243	18.15	123	4.91	4.28	6.77	298.6	
1248	18.17	122	4.94	1.27	5.48	301.2	
							Sampled @ 1251
							Pump: SES IV
							EQ @ 1410

Verified by: SM Date: 5/1/07

SOUTHERN EARTH SCIENCES, inc.

April 2007 Quarterly Sampling Event

ENVIROCHEM Environmental Laboratories

Project: **ALDOT/Coliseum Blvd Plume** Well No: **MW-203#**

Job No: 06-401 Personnel: WM Date: 4/10/07

Sampling Method: ☑ Bladder Pump ☐ Peristaltic Pump ☐ Submersible Pump Pump No.: SES V

Depth to Water, ft: 15.21	Total Well Depth, ft: 33.40	Calculated Well Vol: 8.7 gal (3 Vol.)
Controller Settings: 10/10		Volume Purged, gal: 11 gal.

Time	Temperature C°	Conductivity umhos/cm	pH	Turbidity ntu	DO mg/L	Redox mV	Remarks
1220	18.52	56	5.05	15.9	5.14	285.3	← initial
1307	19.88	56	4.12	0.00	6.12	323.7	← (3 Vol.)
1312	19.88	56	4.16	0.00	6.04	317.2	
1317	19.89	56	4.19	0.70	6.12	318.9	
1322	19.87	56	4.12	0.72	6.13	326.7	
1327	19.90	56	4.18	0.87	6.05	323.0	
							Sample @ 1329
							Pump: SES V
							EQ @ 1357

Verified by: [signature] Date: 5/1/07

SOUTHERN EARTH SCIENCES, inc.

April 2007 Quarterly Sampling Event

ENVIROCHEM Environmental Laboratories

Project: **ALDOT/Coliseum Blvd Plume** Well No: **MW-106**

Job No: 06-401 Personnel: WM Date: 4/18/07

Sampling Method: ☑ Bladder Pump ☐ Peristaltic Pump ☐ Submersible Pump Pump No.: SES IV

Depth to Water, ft: 28.24	Total Well Depth, ft: 33.26	Calculated Well Vol: 2.4 gal. (3 Vol.)
Controller Settings: 10 / 10		Volume Purged, gal: 8 gal.

Time	Temperature C°	Conductivity umhos/cm	pH	Turbidity ntu	DO mg/L	Redox mV	Remarks
0935	22.35	41	4.43	0.15	3.75	309.2	← 5 gal. TOC (3 Vol.)
0940	22.37	41	4.43	0.77	3.74	308.6	
0945	22.36	41	4.41	0.18	3.80	310.8	
0950	22.34	41	4.39	0.41	3.71	312.3	
							Sampled @ 955
							SES IV
							Eqp. Bk. @ 1110

Verified by: SAA Date: 5/1/07

SOUTHERN EARTH SCIENCES, Inc.

April 2007 Quarterly Sampling Event

ENVIROCHEM Environmental Laboratories

Project: **ALDOT/Coliseum Blvd Plume** Well No: **MW-206**

Job No: 06-401 Personnel: WM Date: 4/18/07

Sampling Method: ☑ Bladder Pump ☐ Peristaltic Pump ☐ Submersible Pump Pump No.: SES V

Depth to Water, ft: 28.16	Total Well Depth, ft: 53.15	Calculated Well Vol: 12 gal. (3 vol.)
Controller Settings: 15 / 10		Volume Purged, gal: 15 gal.

Time	Temperature C°	Conductivity umhos/cm	pH	Turbidity ntu	DO mg/L	Redox mV	Remarks
0918	22.47	36	5.72	0.98	3.15	170.5	← 5 gal. TOC
0958	22.45	36	5.69	0.53	3.10	187.4	← 10 gal.
1020	22.47	36	5.67	0.72	3.09	199.3	← 13 gal. (3 vol.)
1025	22.43	36	5.68	0.48	3.04	202.3	
1030	22.42	36	5.67	0.77	3.08	203.9	
1035	22.40	36	5.67	0.77	3.06	205.9	
							Sampled @ 1040
							SES V
							Equ. Bk. @ 1120

Verified by: SA Date: 5/1/07

SOUTHERN EARTH SCIENCES, Inc.

April 2007 Quarterly Sampling Event

ENVIROCHEM Environmental Laboratories

Project: **ALDOT/Coliseum Blvd Plume** Well No: **MW-107**

Job No: 06-401 Personnel: HW/WM Date: 4/16/07

Sampling Method: ☑ Bladder Pump ☐ Peristaltic Pump ☐ Submersible Pump Pump No.: SES V

Depth to Water, ft: 28.12	Total Well Depth, ft: 34.19	Calculated Well Vol: 2.9 gal (3 Vol)
Controller Settings: 10/10		Volume Purged, gal: 5 gal.

Time	Temperature C°	Conductivity umhos/cm	pH	Turbidity ntu	DO mg/L	Redox mV	Remarks
1446	22.18	23	4.45	1.65	5.86	390.1	← 4 gal. TOC (3 Vol.)
1451	22.17	23	4.48	0.87	5.88	390.6	
1456	22.08	23	4.46	0.39	5.78	403.3	
1501	22.09	23	4.47	0.24	5.87	405.2	
							Sampled @ 1505
							Pump SES V
							Equ Bk. @ 1540

Verified by: [illegible] Date: 5/1/07

SOUTHERN EARTH SCIENCES, inc.

April 2007 Quarterly Sampling Event

ENVIROCHEM Environmental Laboratories

Project: **ALDOT/Coliseum Blvd Plume** Well No: **MW-207**

Job No: 06-401 Personnel: WM / HW Date: 4/16/07

Sampling Method: ☒ Bladder Pump ☐ Peristaltic Pump ☐ Submersible Pump Pump No.: SES IV

Depth to Water, ft: 28.21	Total Well Depth, ft: 67.84	Calculated Well Vol: 19 gal. (3 Vol.)
Controller Settings: 10 / 10		Volume Purged, gal: 20.5 gal

Time	Temperature C°	Conductivity umhos/cm	pH	Turbidity ntu	DO mg/L	Redox mV	Remarks
1447	22.08	40	5.38	4.07	3.52	220.7	← 3 gal. TOC
1545	21.73	40	5.33	2.21	3.42	234.7	← 8 gal.
1620	21.50	40	5.37	1.52	3.61	246.3	← 13 gal.
1710	21.36	41	5.38	1.21	3.61	239.3	← 18 gal.
1730	21.23	41	5.36	1.23	3.70	238.5	← 19.5 gal (3 vol.)
1735	21.21	41	5.35	1.20	3.55	239.8	
1740	21.20	41	5.33	1.11	3.52	240.1	
1745	21.18	42	5.35	1.34	3.52	238.2	–
							Sampled @ 1750
							Pump SES IV
							Eqv. Bk. @ 1810

Verified by: SM Date: 5/1/07

SOUTHERN EARTH SCIENCES, Inc.

April 2007 Quarterly Sampling Event

ENVIROCHEM Environmental Laboratories

Project: **ALDOT/Coliseum Blvd Plume** Well No: **MW-108**

Job No: 06-401 Personnel: DM Date: 04/17/07

Sampling Method: ☒ Bladder Pump ☐ Peristaltic Pump ☐ Submersible Pump Pump No.: I

Depth to Water, ft: 18.37	Total Well Depth, ft: 24.65	Calculated Well Vol: 3 GAL (3 VOL)
Controller Settings: 10/20		Volume Purged, gal: 4.5 GAL

Time	Temperature C°	Conductivity umhos/cm	pH	Turbidity ntu	DO mg/L	Redox mV	Remarks
0927	21.89	57	5.35	393.0	5.37	105.2	→ INITIAL
0958	22.26	58	3.72	13.9	4.63	244.9	→ 3 GAL
1003	22.33	58	3.85	4.20	4.35	244.3	
1008	22.35	58	3.85	2.06	4.30	242.9	
1013	22.42	58	3.85	1.01	4.32	241.1	→ 4.5 GAL
							SAMPLE @
							1017
							H_2O IN CASING
							ABOVE CAP
							BOLTS STRIPPED

Verified by: SA Date: 5/1/07

SOUTHERN EARTH SCIENCES, Inc.

April 2007 Quarterly Sampling Event

ENVIROCHEM Environmental Laboratories

Project: **ALDOT/Coliseum Blvd Plume** Well No: **MW-208**

Job No: 06-401 Personnel: DM Date: 04/17/07

Sampling Method: ☒ Bladder Pump ☐ Peristaltic Pump ☐ Submersible Pump Pump No.: II

Depth to Water, ft: 18.54	Total Well Depth, ft: 51.75	Calculated Well Vol: 16 GAL (3 VOL)
Controller Settings: 12/17		Volume Purged, gal: 17.5 GAL

Time	Temperature C°	Conductivity umhos/cm	pH	Turbidity ntu	DO mg/L	Redox mV	Remarks
0919	21.57	65	6.03	56.3	4.57	28.6	→ INITIAL
1010	21.78	41	4.56	1.74	4.07	146.2	→ 5 GAL
1058	21.84	41	5.10	0.56	4.28	0.8	→ 10 GAL
1152	22.14	40	4.91	0.45	4.15	2.2	→ 15 GAL
1200	22.14	41	5.01	0.32	4.04	-12.8	→ 16 GAL
1205	22.09	41	5.04	0.31	4.01	-15.9	
1210	22.09	40	5.11	0.27	4.00	-26.5	
1215	22.11	40	4.92	0.33	3.97	-11.6	→ 17.5 GAL
							SAMPLE @
							1219
							BOLTS STRIPPED

Verified by: [signature] Date: 5/1/07

SOUTHERN EARTH SCIENCES, inc.

April 2007 Quarterly Sampling Event

ENVIROCHEM Environmental Laboratories

Project: **ALDOT/Coliseum Blvd Plume** Well No: **MW-109 DUP**

Job No: 06-401 Personnel: WCM Date: 4/19/07

Sampling Method: ☑ Bladder Pump ☐ Peristaltic Pump ☐ Submersible Pump Pump No.: SES IV

Depth to Water, ft: 26.76	Total Well Depth, ft: 33.70	Calculated Well Vol: 3.3 gal. (3 vol.)
Controller Settings: 8 / 10		Volume Purged, gal: 8 gal.

Time	Temperature C°	Conductivity umhos/cm	pH	Turbidity ntu	DO mg/L	Redox mV	Remarks
1110	21.53	54	4.03	0.24	1.48	432.3	← 5 gal. TOC (3 vol)
1115	21.54	53	4.00	0.43	1.50	453.7	
1120	21.50	53	3.96	0.31	1.56	477.4	
1125	21.48	53	3.97	0.06	1.87	465.9	
1130	21.44	52	3.99	0.24	2.00	515.1	← 8 gal.
							Sampled @ 1135
							SES IV
							Equ. Bk @ 1200

Verified by: SA Date: 5/1/07

SOUTHERN EARTH SCIENCES, Inc.

April 2007 Quarterly Sampling Event

ENVIROCHEM Environmental Laboratories

Project: **ALDOT/Coliseum Blvd Plume** Well No: **MW-209**

Job No: 06-401 Personnel: WM Date: 4/19/07

Sampling Method: ☑ Bladder Pump ☐ Peristaltic Pump ☐ Submersible Pump Pump No.: SES V

Depth to Water, ft: 26.21	Total Well Depth, ft: 69.55	Calculated Well Vol: 21 gal. (3 Vol.)
Controller Settings: 10/8		Volume Purged, gal: 24 gal.

Time	Temperature C°	Conductivity umhos/cm	pH	Turbidity ntu	DO mg/L	Redox mV	Remarks
1120	21.71	34	4.77	1.29	0.18	302.3	← 5 gal. TOC
1205	21.76	43	4.51	0.17	0.45	551.6	← 10 gal.
1252	21.80	43	4.53	0.29	0.50	571.7	← 15 gal.
1346	21.88	43	4.51	0.04	0.45	581.2	← 20 gal.
1400	21.65	43	4.54	0.52	0.64	578.8	← 22 gal. (3 vol.)
1405	21.76	43	4.50	0.52	0.60	580.1	
1410	21.81	43	4.48	0.40	0.51	583.5	
1415	21.84	43	4.48	0.26	0.54	584.6	
							sampled @ 1420
							SES V
							Eqn. 3k @ 1440

Verified by: SA Date: 5/1/07

SOUTHERN EARTH SCIENCES, inc.

April 2007 Quarterly Sampling Event

ENVIROCHEM Environmental Laboratories

Project: **ALDOT/Coliseum Blvd Plume** Well No: **MW-116**

Job No: 06-401 Personnel: WM Date: 4/12/07

Sampling Method: ☑ Bladder Pump ☐ Peristaltic Pump ☐ Submersible Pump Pump No.: SES IV

Depth to Water, ft: 8.50	Total Well Depth, ft: 19.18	Calculated Well Vol: 5.1 gal. (3 Vol.)
Controller Settings: 10/10		Volume Purged, gal: 7 gal

Time	Temperature C°	Conductivity umhos/cm	pH	Turbidity ntu	DO mg/L	Redox mV	Remarks
1426	21.45	33	5.15	4.81	0.43	152.4	← ~~5.5~~ 5.0 gal.
1435	21.49	34	5.04	3.48	0.13	164.1	← 5.5 gal.
1440	21.47	34	5.26	3.15	0.21	164.7	← 6.0 gal.
1445	21.48	33	5.07	1.71	0.12	178.3	← 6.5 gal.
1450	21.47	34	5.11	1.25	0.14	178.9	← 7 gal.
							Sampled @ 1455
							SES ~~IV~~
							Equ. Bk @ 1620

Verified by: SM Date: 5/1/07

SOUTHERN EARTH SCIENCES, Inc.

April 2007 Quarterly Sampling Event

ENVIROCHEM Environmental Laboratories

Project: **ALDOT/Coliseum Blvd Plume** Well No: **MW-216 DUP**

Job No: 06-401 Personnel: AM / JM Date: 4/12/07

Sampling Method: ☑ Bladder Pump ☐ Peristaltic Pump ☐ Submersible Pump Pump No.: SES II

Depth to Water, ft: 8.73	Total Well Depth, ft: 40.06	Calculated Well Vol: 15.0 gal (3 vol.)
Controller Settings:		Volume Purged, gal:

Time	Temperature C°	Conductivity umhos/cm	pH	Turbidity ntu	DO mg/L	Redox mV	Remarks
1424	22.73	50	4.50	2.13	4.80	316.9	← 5 gal.
1459	22.76	50	4.65	0.19	4.58	281.2	← 10 gal.
1515	22.71	50	4.65	0.38	4.55	283.6	
1533	22.76	50	4.67	0.10	4.62	274.5	← 15 gal
1538	22.74	50	4.67	0.13	4.52	280.2	
1542	22.74	50	4.68	0.21	4.58	280.2	
							Sampled @ 1545
							SES II
							Eq. Bk @ 1625

Verified by: SM Date: 5/1/07

SOUTHERN EARTH SCIENCES, inc.

April 2007 Quarterly Sampling Event

ENVIROCHEM Environmental Laboratories

Project: **ALDOT/Coliseum Blvd Plume** Well No: **MW-117**

Job No: 06-401 Personnel: WM Date: 4/11/07

Sampling Method: ☑ Bladder Pump ☐ Peristaltic Pump ☐ Submersible Pump Pump No.: SES III

Depth to Water, ft: 39.84	Total Well Depth, ft: 43.22	Calculated Well Vol: 1.6 gal (3 vol.)
Controller Settings: 10/10		Volume Purged, gal: 4 gal.

Time	Temperature C°	Conductivity umhos/cm	pH	Turbidity ntu	DO mg/L	Redox mV	Remarks
0945	19.66	61	4.56	0.42	5.91	346.6	← 3 gal.
0950	19.70	61	4.55	0.49	5.92	350.8	
0955	19.73	61	4.58	0.71	5.90	353.8	
1000	19.71	61	4.56	0.48	5.84	359.2	← 4 gal.
							Sampled @ 1003
							Pump SES III
							EQ BLK. 1115

Verified by: SM Date: 5/1/07

SOUTHERN EARTH SCIENCES, inc.

April 2007 Quarterly Sampling Event

ENVIROCHEM Environmental Laboratories

Project: **ALDOT/Coliseum Blvd Plume** Well No: **MW-217 DUP**

Job No: 06-401 Personnel: WM Date: 4/11/07

Sampling Method: ☑ Bladder Pump ☐ Peristaltic Pump ☐ Submersible Pump Pump No.: SES V

Depth to Water, ft: 39.91	Total Well Depth, ft: 74.07	Calculated Well Vol: 16.4 gal (3 vol.)
Controller Settings: 15/10		Volume Purged, gal: 19 gal.

Time	Temperature C°	Conductivity umhos/cm	pH	Turbidity ntu	DO mg/L	Redox mV	Remarks
0940	19.40	57	3.94	13.80	5.00	266.4	← 1 gal.
1008	19.46	62	4.97	3.69	3.87	305.3	
1038	19.48	63	4.96	2.21	4.06	327.7	← 8 gal.
1057	19.54	63	4.96	1.11	4.14	334.8	← 10 gal.
1121	19.53	63	4.93	0.44	3.92	343.5	← 14 gal.
1140	19.53	63	4.91	0.11	4.17	348.2	← 16 gal.
1155	19.55	63	4.95	0.08	4.06	351.2	← 18 gal.
1200	19.55	63	4.93	0.24	4.00	353.1	
1205	19.56	63	4.92	0.04	4.07	353.9	
1210	19.55	63	4.93	0.38	4.09	354.3	
							Sampled @ 1213
							Pump SES V
							Eqn. Bk @ 1230

Verified by: SA Date: 5/1/07

SOUTHERN EARTH SCIENCES, inc.

April 2007 Quarterly Sampling Event

ENVIROCHEM Environmental Laboratories

Project: **ALDOT/Coliseum Blvd Plume** Well No: **MW-123**

Job No: 06-401 Personnel: CNolan Date: 04/04/07

Sampling Method: ☐ Bladder Pump ☑ Peristaltic Pump ☐ Submersible Pump Pump No.: Per. I

Depth to Water, ft: 23.84	Total Well Depth, ft: 26.70	Calculated Well Vol: 1.5 gal 3V
Controller Settings:		Volume Purged, gal: 2.0g

Sampled @ 1030 04/04/07

Time	Temperature C°	Conductivity umhos/cm	pH	Turbidity ntu	DO mg/L	Redox mV	Remarks
0940	21.38	66	4.83	2,329	5.50	157.4	H_2O in casing
1000	21.45	63	4.72	1,279	5.93	165.2	3 Bailer Strippd
1005	21.71	65	4.52	54.0	5.03	174.0	Sed. on Bottom
1010	21.67	65	4.58	52.7	5.00	167.7	Dry

Verified by: [signature] Date: 5/1/07

SOUTHERN EARTH SCIENCES, inc.

April 2007 Quarterly Sampling Event

ENVIROCHEM Environmental Laboratories

Project: **ALDOT/Coliseum Blvd Plume** Well No: **MW-223**

Job No: 06-401 Personnel: CNolan Date: 04/04/07

Sampling Method: ☑ Bladder Pump ☐ Peristaltic Pump ☐ Submersible Pump Pump No.: _____

Depth to Water, ft: 23.91	Total Well Depth, ft: 69.36	Calculated Well Vol: 23.0 g @ 3
Controller Settings:		Volume Purged, gal: 25.0 g

Sampled 1145 04/04/07

Time	Temperature C°	Conductivity umhos/cm	pH	Turbidity ntu	DO mg/L	Redox mV	Remarks
0950	20.45	41	4.59	4.31	5.10	169.7	TOC
1110	20.38	44	4.57	0.64	5.00	169.8	1 Bo lt stinge
Gu 1120	20.15	43	4.55	0.46	4.37	168.6	Sed. on bottom
1130	20.23	43	4.65	0.34	4.13	166.5	

Verified by: SM Date: 5/1/07

SOUTHERN EARTH SCIENCES, inc.

April 2007 Quarterly Sampling Event

Pum
ENVIROCHEM
Environmental Laboratories

Project: **ALDOT/Coliseum Blvd Plume** Well No: **MW-124**

Job No: 06-401 Personnel: ROBBIE SIMS Date: 04/10/07

Sampling Method: ☑ Bladder Pump ☐ Peristaltic Pump ☐ Submersible Pump Pump No.: 1

Depth to Water, ft: 29.19	Total Well Depth, ft: 38.30	Calculated Well Vol: 4.5 gal 3
Controller Settings:		Volume Purged, gal: ~~5~~ 10

Sampled @ 1020

Time	Temperature C°	Conductivity umhos/cm	pH	Turbidity ntu	DO mg/L	Redox mV	Remarks
0940	20.56	60	4.52	109.8	5.33	198.7	
1000	20.66	61	4.32	5.02	5.22	208.2	
1010	20.67	61	4.29	4.40	5.33	209.1	
1020	20.67	61	4.31	~~4.31~~ 3.01	5.20	210.7	

Verified by: [signature] Date: 5/1/07

SOUTHERN EARTH SCIENCES, inc.

April 2007 Quarterly Sampling Event

ENVIROCHEM Environmental Laboratories

Project: **ALDOT/Coliseum Blvd Plume** Well No: **MW-224**

Job No: 06-401 Personnel: ROBBIE SIMS Date: 04/10/07

Sampling Method: ☑ Bladder Pump ☐ Peristaltic Pump ☐ Submersible Pump Pump No.: 3

Depth to Water, ft: 29.32	Total Well Depth, ft: 52.94	Calculated Well Vol: 12.0 gal 3L
Controller Settings:		Volume Purged, gal: 14

Sampled @ 1132

Time	Temperature C°	Conductivity umhos/cm	pH	Turbidity ntu	DO mg/L	Redox mV	Remarks
0946	20.66	54	4.78	2.13	5.22	183.5	
1107	20.88	56	4.61	0.72	~~8~~ 5.74	202.5	
1117	20.90	56	4.58	1.04	5.54	199.0	
1130	20.93	56	4.57	0.87	5.64	198.5	

Verified by: SMA Date: 5/1/07

SOUTHERN EARTH SCIENCES, Inc.

April 2007 Quarterly Sampling Event

ENVIROCHEM Environmental Laboratories

Project: **ALDOT/Coliseum Blvd Plume** Well No: **MW-129#**

Job No: 06-401 Personnel: WM Date: 4/10/07

Sampling Method: ☑ Bladder Pump ☐ Peristaltic Pump ☐ Submersible Pump Pump No.: SES V

Depth to Water, ft: 20.61	Total Well Depth, ft: 27.72	Calculated Well Vol: 3.4 gal (3 vol.)
Controller Settings: 10/10		Volume Purged, gal: 6.5 gal

Time	Temperature C°	Conductivity umhos/cm	pH	Turbidity ntu	DO mg/L	Redox mV	Remarks
0949	21.03	61	4.24	0.49	6.63	306.3	← 5 gal. (3 vol.)
0954	21.00	61	4.19	0.49	5.72	321.3	
0959	21.01	61	4.19	0.41	5.46	332.7	
1004	21.05	60	4.19	0.07	5.52	331.4	
							Sampled @ 1006
							Pump: SES V

Verified by: SAA Date: 5/1/07

SOUTHERN EARTH SCIENCES, inc.

April 2007 Quarterly Sampling Event

ENVIROCHEM Environmental Laboratories

Project: **ALDOT/Coliseum Blvd Plume** Well No: **MW-229#**

Job No: 06-401 Personnel: W/M Date: ~~SES IV~~ 4/10/07

Sampling Method: ☑ Bladder Pump ☐ Peristaltic Pump ☐ Submersible Pump Pump No.: SES IV

Depth to Water, ft: 20.32	Total Well Depth, ft: 29.56	Calculated Well Vol: 4.4 gal. (3 vol.)
Controller Settings: 9/12		Volume Purged, gal: 8 gal.

Time	Temperature C°	Conductivity umhos/cm	pH	Turbidity ntu	DO mg/L	Redox mV	Remarks
0945	21.35	61	4.35	2.41	5.85	311.8	← 4 gal.
1008	21.46	60	4.33	0.81	6.03	338.6	← 7 gal. (3 vol.)
~~100~~ 1013	21.46	61	4.31	0.50	5.79	342.7	
1018	21.44	61	4.30	0.39	5.68	347.4	
1023	21.42	61	4.32	0.16	5.72	345.7	
							Sampled @ 1025
							Pump: SES IV

Verified by: [signature] Date: 5/1/07

SOUTHERN EARTH SCIENCES, inc.

April 2007 Quarterly Sampling Event

ENVIROCHEM Environmental Laboratories

Project: **ALDOT/Coliseum Blvd Plume** Well No: **MW-130**

Job No: 06-401 Personnel: CNolin Date: 04/03/07

Sampling Method: ☑ Bladder Pump ☐ Peristaltic Pump ☐ Submersible Pump Pump No.: 3

Depth to Water, ft: 21.81	Total Well Depth, ft: 28.37	Calculated Well Vol: 3.5g
Controller Settings:		Volume Purged, gal: 4.0gal

Sampled 1405 04/03/07

Time	Temperature C°	Conductivity umhos/cm	pH	Turbidity ntu	DO mg/L	Redox mV	Remarks
1310	22.34	70	5.09	179	5.19	62.8	TOC
1340	21.02	71	4.66	21.6	4.67	16.2	Bottle stripped
1350	21.93	73	4.54	17.1	4.78	-2.0	
1400	21.90	72	5.00	16.1	4.67	~~-20.5~~ -1.0	

Verified by: SMA Date: 5/1/07

SOUTHERN EARTH SCIENCES, Inc.

April 2007 Quarterly Sampling Event

ENVIROCHEM Environmental Laboratories

Project: **ALDOT/Coliseum Blvd Plume** Well No: **MW-230**

Job No: 06-401 Personnel: C Nolin Date: 04/03/07

Sampling Method: ☑ Bladder Pump ☐ Peristaltic Pump ☐ Submersible Pump Pump No.: 3

Depth to Water, ft: 21.70	Total Well Depth, ft: 50.68	Calculated Well Vol: 14.5 g
Controller Settings:		Volume Purged, gal: 15.0 gal

Sampled 1530 04/03/07

Time	Temperature C°	Conductivity umhos/cm	pH	Turbidity ntu	DO mg/L	Redox mV	Remarks
~~1310~~ 04/03/07	~~22.34~~	~~70~~	~~5.09~~		~~5.19~~	~~62.8~~	TOC
1410	21.31	40	5.40	6.36	1.58	-114.0	
1500	20.85	130	4.66	3.87	6.95	47.8	
1510	20.83	132	4.71	1.93	6.99	35.4	
1520	28.87	131	4.72	2.09	6.65	32.5	

Verified by: [signature] Date: 5/1/07

SOUTHERN EARTH SCIENCES, inc.

April 2007 Quarterly Sampling Event

ENVIROCHEM Environmental Laboratories

Project: **ALDOT/Coliseum Blvd Plume** Well No: **MW-131#**

Job No: 06-401 Personnel: Robbie Sims Date: 04/13/07

Sampling Method: ☑ Bladder Pump ☐ Peristaltic Pump ☐ Submersible Pump Pump No.: 1

Depth to Water, ft: 11.59	Total Well Depth, ft: 23.81	Calculated Well Vol: 6 = 3vol
Controller Settings:		Volume Purged, gal: 11

sampled @ 1035

Time	Temperature C°	Conductivity umhos/cm	pH	Turbidity ntu	DO mg/L	Redox mV	Remarks
0930	18.55	38	5.52	141	3.71	62.8	TOC
0950	18.32	37	4.71	32.2	3.52	-24.6	
1000	18.39	37	4.68	16.8	3.38	-70.7	
1010	18.47	37	4.67	9.07	3.36	-62.8	
1020	18.54	37	4.64	6.43	3.46	-61.1	
1030	18.56	38	4.66	5.09	3.55	-53.2	

Verified by: [signature] Date: 5/1/07

SOUTHERN EARTH SCIENCES, inc.

April 2007 Quarterly Sampling Event

ENVIROCHEM Environmental Laboratories

Project: **ALDOT/Coliseum Blvd Plume** Well No: **MW-231#**

Job No: 06-401 Personnel: WM Date: 4/17/07

Sampling Method: ☑ Bladder Pump ☐ Peristaltic Pump ☐ Submersible Pump Pump No.: SES V

Depth to Water, ft: 11.54	Total Well Depth, ft: 32.64	Calculated Well Vol: 10 gal. (3 vol.)
Controller Settings: 10/10		Volume Purged, gal: 13 gal.

Time	Temperature C°	Conductivity umhos/cm	pH	Turbidity ntu	DO mg/L	Redox mV	Remarks
1025	18.66	42	5.32	0.29	4.06	233.0	← 6 gal. TOC
1040	18.67	42	5.33	0.00	4.06	246.9	
1045	18.71	42	5.28	0.05	4.13	251.1	← 10 gal (3 vol.)
1050	18.71	42	5.26	0.16	4.03	253.5	
1055	18.65	42	5.30	0.15	4.07	253.5	
1100	18.66	42	5.36	0.00	4.07	253.1	
							Sampled @ 1105
							SES V
							AM Eqc. Bk @ 1120

Verified by: SM Date: 5/1/07

SOUTHERN EARTH SCIENCES, inc.

April 2007 Quarterly Sampling Event

ENVIROCHEM Environmental Laboratories

Project: **ALDOT/Coliseum Blvd Plume** Well No: **MW-132**

Job No: 06-401 Personnel: C Nolin Date: 04/06/07

Sampling Method: ☐ Bladder Pump ☑ Peristaltic Pump ☐ Submersible Pump Pump No.: Per. I

Depth to Water, ft: 23.53	Total Well Depth, ft: 28.39	Calculated Well Vol: 2.5 g
Controller Settings:		Volume Purged, gal: 5.0 gal

Sampled @ 1105 04/06/07

Time	Temperature C°	Conductivity umhos/cm	pH	Turbidity ntu	DO mg/L	Redox mV	Remarks
1000	19.84	81	4.56	5.72	6.31	213.2	
1050	20.27	80	4.33	1.40	6.12	238.2	
1055	20.29	80	4.34	1.09	6.16	238.9	
1100	20.35	81	4.33	1.41	6.06	239.1	

Verified by: SM Date: 5/1/07

SOUTHERN EARTH SCIENCES, Inc.

April 2007 Quarterly Sampling Event

ENVIROCHEM Environmental Laboratories

Project: **ALDOT/Coliseum Blvd Plume** Well No: **MW-232**

Job No: 06-401 Personnel: CNolin Date: 04/06/07

Sampling Method: ☑ Bladder Pump ☐ Peristaltic Pump ☐ Submersible Pump Pump No.: I

Depth to Water, ft: 23.61	Total Well Depth, ft: 53.92	Calculated Well Vol: 15.1 gal 3V
Controller Settings:		Volume Purged, gal: 17.0 gal

Sampled @ 1155 04/06/07

Time	Temperature C°	Conductivity umhos/cm	pH	Turbidity ntu	DO mg/L	Redox mV	Remarks
0945	18.46	55	6.83	1.83	6.61	91.8	
1130	19.56	54	4.99	1.19	6.11	204.3	
1140	19.77	54	5.07	1.07	6.05	202.7	
1150	19.79	54	5.09	1.19	6.08	199.5	

Verified by: SM Date: 5/1/07

SOUTHERN EARTH SCIENCES, Inc.

April 2007 Quarterly Sampling Event

ENVIROCHEM Environmental Laboratories

Project: **ALDOT/Coliseum Blvd Plume** Well No: **MW-133**

Job No: 06-401 Personnel: Dm Date: 04/05/07

Sampling Method: ☒ Bladder Pump ☐ Peristaltic Pump ☐ Submersible Pump Pump No.: II

Depth to Water, ft: 10.31	Total Well Depth, ft: 17.95	Calculated Well Vol: 4 GAL (3 VOL)
Controller Settings: 8/20		Volume Purged, gal:

Time	Temperature C°	Conductivity umhos/cm	pH	Turbidity ntu	DO mg/L	Redox mV	Remarks
1245	19.21	36	4.85	109.6	2.92	-2.8	→ INITIAL
1323	18.92	37	4.20	9.59	2.88	50.9	→ 4 GAL
1328	18.86	36	4.21	4.60	3.22	60.4	
1333	18.85	37	4.18	3.00	3.08	59.6	
1338	18.85	37	4.18	2.81	3.01	60.1	→ 6 GAL
							SAMPLE @
							1345

Verified by: SH Date: 5/1/07

SOUTHERN EARTH SCIENCES, inc.

April 2007 Quarterly Sampling Event

ENVIROCHEM Environmental Laboratories

Project: **ALDOT/Coliseum Blvd Plume** Well No: **MW-233**

Job No: 06-401 Personnel: DM Date: 04/05/07

Sampling Method: [X] Bladder Pump [ ] Peristaltic Pump [ ] Submersible Pump Pump No.: III

Depth to Water, ft: 10.30	Total Well Depth, ft: 29.93	Calculated Well Vol: 9.5 GAL (3 VOL)
Controller Settings: 15 | 20		Volume Purged, gal: 11 GAL

Time	Temperature C°	Conductivity umhos/cm	pH	Turbidity ntu	DO mg/L	Redox mV	Remarks
1249	19.75	47	4.87	102.3	3.12	17.2	→ INITIAL
1339	19.62	49	4.98	38.3	5.62	71.7	→ 5 GAL
1409	19.61	51	5.20	24.5	5.57	43.0	→ 9.5 GAL
1414	19.58	51	5.18	26.1	5.73	49.6	
1419	19.61	50	5.16	26.9	5.63	52.1	
1424	19.65	51	5.17	21.6	5.67	55.4	→ 11 GAL
							SAMPLE @ 1428
							REPLACED BLADDER ON PUMP AFTER SAMPLING
							H_2O IN CASING ABOVE CAP
							BOLTS STRIPPED

Verified by: [signature] Date: 5/1/07

SOUTHERN EARTH SCIENCES, inc.

April 2007 Quarterly Sampling Event

ENVIROCHEM Environmental Laboratories

Project: **ALDOT/Coliseum Blvd Plume** Well No: **MW-134**

Job No: 06-401 Personnel: DM Date: 04/05/07

Sampling Method: ☒ Bladder Pump ☐ Peristaltic Pump ☐ Submersible Pump Pump No.: II

Depth to Water, ft: 15.39	Total Well Depth, ft: 25.58	Calculated Well Vol: 5 GAL (3 VOL)
Controller Settings: 10/18		Volume Purged, gal: 6.5 GAL

Time	Temperature C°	Conductivity umhos/cm	pH	Turbidity ntu	DO mg/L	Redox mV	Remarks
0936	19.53	40	5.55	69.3	6.26	180.2	→ INITIAL
1027	20.42	41	4.28	4.09	3.31	233.3	→ 5 GAL
1032	20.43	41	3.86	3.63	3.37	329.5	
1037	20.61	41	3.90	3.30	3.24	336.0	
1042	20.67	41	4.16	2.89	3.10	303.9	→ 6.5 GAL
							SAMPLE @ 1045
							H_2O IN CASING
							OVER CAP.
							MISSING 2 BOLTS

Verified by: SM Date: 5/1/07

SOUTHERN EARTH SCIENCES, Inc.

April 2007 Quarterly Sampling Event

ENVIROCHEM Environmental Laboratories

Project: **ALDOT/Coliseum Blvd Plume** Well No: **MW-234**

Job No: 06-401 Personnel: DM Date: 04/05/07

Sampling Method: ☑ Bladder Pump ☐ Peristaltic Pump ☐ Submersible Pump Pump No.: III

Depth to Water, ft: 15.57	Total Well Depth, ft: 39.08	Calculated Well Vol: 11.5 GAL (3 VOL)
Controller Settings: 12/15		Volume Purged, gal: 14 GAL

Time	Temperature C°	Conductivity umhos/cm	pH	Turbidity ntu	DO mg/L	Redox mV	Remarks
0944	21.06	70	4.80	7.89	3.50	236.8	→ INITIAL
1011	21.40	70	4.69	2.45	3.79	158.3	→ 5 GAL
1050	21.71	70	4.57	0.37	3.49	88.5	→ 10 GAL
1103	21.69	70	4.88	0.22	3.42	48.9	→ 11.5 GAL
1108	21.61	70	4.61	0.27	3.40	70.2	
1113	21.68	70	4.69	0.11	3.39	57.9	-
1118	21.71	70	4.62	0.08	3.40	72.3	→ 14 GAL
							SAMPLE @ 1121
							H_2O IN CASING BELOW CAP
							NO BOLTS/BOLT HOLES

Verified by: SM Date: 5/1/07

SOUTHERN EARTH SCIENCES, Inc.

April 2007 Quarterly Sampling Event

ENVIROCHEM Environmental Laboratories

Project: **ALDOT/Coliseum Blvd Plume** Well No: **MW-137A**

Job No: 06-401 Personnel: C Wolin Date: 04/04/07

Sampling Method: ☑ Bladder Pump ☐ Peristaltic Pump ☐ Submersible Pump Pump No.: 3

Depth to Water, ft: 19.87	Total Well Depth, ft: 35.39	Calculated Well Vol: 8.0g 3V
Controller Settings:		Volume Purged, gal: 12.0g

Sampled @ 1435 04/04/07

Time	Temperature C°	Conductivity umhos/cm	pH	Turbidity ntu	DO mg/L	Redox mV	Remarks
1255	21.94	45	4.87	1.43	5.41	153.8	H_2O in casing
1410	21.15	45	4.63	1.62	6.80	171.3	over Cap
1420	21.06	45	4.40	1.82	6.87	180.2	Bolts Broken
1430	21.00	44	4.50	1.88	6.75	172.2	Re-Cassing

Verified by: SM Date: 5/1/07

SOUTHERN EARTH SCIENCES, Inc.

April 2007 Quarterly Sampling Event

ENVIROCHEM Environmental Laboratories

Project: **ALDOT/Coliseum Blvd Plume** Well No: **MW-237B**

Job No: 06-401 Personnel: CNolan Date: 04/04/07

Sampling Method: ☑ Bladder Pump ☐ Peristaltic Pump ☑ Submersible Pump Pump No.: III

Depth to Water, ft: 20.09	Total Well Depth, ft: 45.62	Calculated Well Vol: 13.0 gal 3 v
Controller Settings:		Volume Purged, gal: 15.0 gal

sampled @ 1615 04/04/07

Time	Temperature C°	Conductivity umhos/cm	pH	Turbidity ntu	DO mg/L	Redox mV	Remarks
1440	21.55	77	5.95	3.41	3.85	105.0	H_2O in Casing
1545	21.14	57	5.28	10.73	4.01	130.2	over cap
1555	21.15	57	5.16	8.00	4.50	134.5	
1605	21.12	56	5.17	7.80	4.78	134.9	

Verified by: SM Date: 5/1/07

SOUTHERN EARTH SCIENCES, Inc.

April 2007 Quarterly Sampling Event

ENVIROCHEM Environmental Laboratories

Project: **ALDOT/Coliseum Blvd Plume** Well No: **MW-237C DUP**

Job No: 06-401 Personnel: CWolosz Date: 04/04/07

Sampling Method: ☑ Bladder Pump ☐ Peristaltic Pump ☐ Submersible Pump Pump No.: 1

Depth to Water, ft: 20.03	Total Well Depth, ft: 53.22	Calculated Well Vol: 17.0 gal
Controller Settings:		Volume Purged, gal: 18.0 gal

Sampled 1515 04/04/07

Time	Temperature C°	Conductivity umhos/cm	pH	Turbidity ntu	DO mg/L	Redox mV	Remarks
1300	22.03	62	4.98	1.63	5.87	154.0	H_2O in casing over cap
1445	21.38	59	4.65	1.77	5.19	167.5	
1455	21.43	59	4.63	1.57	5.15	168.4	
1505	21.40	59	4.60	1.49	5.11	169.8	

Verified by: SMA Date: 5/1/07

SOUTHERN EARTH SCIENCES, inc.

April 2007 Quarterly Sampling Event

ENVIROCHEM Environmental Laboratories

Project: **ALDOT/Coliseum Blvd Plume** Well No: **MW-138A**

Job No: 06-401 Personnel: WM Date: 4/12/07

Sampling Method: ☑ Bladder Pump ☐ Peristaltic Pump ☐ Submersible Pump Pump No.: SES IV

Depth to Water, ft: 28.76	Total Well Depth, ft: 38.43	Calculated Well Vol: 4.6 gal (3 vol.)
Controller Settings: 10/10		Volume Purged, gal: 7 gal.

Time	Temperature C°	Conductivity umhos/cm	pH	Turbidity ntu	DO mg/L	Redox mV	Remarks
0917	20.24	52	4.59	2.91	2.51	239.4	← 5 gal. (3 vol.)
0922	20.34	51	4.59	1.20	2.47	267.6	
0927	20.34	51	4.60	0.18	2.37	287.5	
0932	20.32	51	4.58	0.37	2.45	303.6	
0937	20.32	51	4.59	0.20	2.32	317.2	
0942	20.37	51	4.58	0.44	2.36	329.2	
0947	20.33	51	4.60	0.00	2.33	334.1	
							Sampled @ 0948
							Pump SES IV

Verified by: SM Date: 5/1/07

SOUTHERN EARTH SCIENCES, Inc.

April 2007 Quarterly Sampling Event

ENVIROCHEM Environmental Laboratories

Project: **ALDOT/Coliseum Blvd Plume** Well No: **MW-238B**

Job No: 06-401 Personnel: WM Date: 4/12/07

Sampling Method: ☑ Bladder Pump ☐ Peristaltic Pump ☐ Submersible Pump Pump No.: SES [redacted] V

Depth to Water, ft: 28.43	Total Well Depth, ft: 48.00	Calculated Well Vol: 9.4 gal. (3 Vol.)
Controller Settings: 10/10		Volume Purged, gal: 11 gal.

Time	Temperature C°	Conductivity umhos/cm	pH	Turbidity ntu	DO mg/L	Redox mV	Remarks
0920	20.30	104	5.91	33.9	1.20	292.8	← 3 gal.
0928	20.31	99	5.84	19.7	1.86	286.0	
0941	20.32	89	5.72	12.50	1.94	279.5	← 5 gal.
1023	20.38	79	5.57	8.99	2.12	258.3	← 10 gal (3 Vol.)
1028	20.38	77	5.53	8.00	2.40	263.9	
1033	20.39	77	5.54	8.52	2.21	266.4	
1038	20.40	77	5.53	8.33	2.27	267.6	
							Sampled @ 1040
							Pump SES V
							~~Decon @~~
							Blank @ 1110

Verified by: SM Date: 5/1/07

SOUTHERN EARTH SCIENCES, Inc.

April 2007 Quarterly Sampling Event

ENVIROCHEM Environmental Laboratories

Project: **ALDOT/Coliseum Blvd Plume** Well No: **MW-238C**

Job No: 06-401 Personnel: WM Date: 4/12/07

Sampling Method: ☑ Bladder Pump ☐ Peristaltic Pump ☐ Submersible Pump Pump No.: SES IV

Depth to Water, ft: ~~28.43~~ 28.65	Total Well Depth, ft: ~~48.00~~ 54.51	Calculated Well Vol: ~~9.4 gal~~ 12.4 gal. (3 vol.)
Controller Settings: 18 / 10		Volume Purged, gal: 14 gal.

Time	Temperature C°	Conductivity umhos/cm	pH	Turbidity ntu	DO mg/L	Redox mV	Remarks
1028	20.00	51	5.27	9.03	2.94	255.5	
1055	20.21	54	5.35	2.14	2.40	281.5	← 5 gal.
1123	20.21	54	5.41	0.99	2.57	296.1	← 10 gal.
1150	20.24	54	5.43	0.23	2.61	298.7	← 13 gal. (3 vol.)
1155	20.26	54	5.34	0.55	2.55	304.5	
1200	20.25	54	5.39	0.23	2.54	306.7	
1205	20.26	54	5.38	0.80	2.59	311.3	
							Sampled @ 1208
							SES IV
							Blank @ 1220

Verified by: SM Date: 5/1/07

SOUTHERN EARTH SCIENCES, Inc.

April 2007 Quarterly Sampling Event

ENVIROCHEM Environmental Laboratories

Project: **ALDOT/Coliseum Blvd Plume**

Well No: **MW-341**

Job No: 06-401 Personnel: DM

Date: Purged 04/16/07 / Sampled 04/17/07

Sampling Method: [X] Bladder Pump [ ] Peristaltic Pump [ ] Submersible Pump

Pump No.: II

Depth to Water, ft: 17.49	Total Well Depth, ft: 53.80	Calculated Well Vol: 17.5 GAL (3 VOL)
Controller Settings: 12/17		Volume Purged, gal: 8.5 GAL

Time	Temperature C°	Conductivity umhos/cm	pH	Turbidity ntu	DO mg/L	Redox mV	Remarks
1412	22.28	212	7.08	323	5.00	-49.1	→ 2.5 GAL
1434	21.61	208	7.51	15.4	3.76	-110.0	→ 5 GAL
							1501
							WELL DRY @
							7 GAL
04/17/07 → ~~17.62~~				~~26.1~~			
0816	17.62	183	5.97	26.1	4.69	-2.3	1.5 GAL
0821	19.29	177	6.18	262.0	1.81	-44.5	
0826	19.78	181	6.39	68.8	0.72	-92.3	
0831	19.80	179	6.54	33.9	0.78	-118.5	
							SAMPLE @
							0835
							BOLTS (5/8")
							STRIPPED

Verified by: 5/1/07

Date: SAA

SOUTHERN EARTH SCIENCES, inc.

April 2007 Quarterly Sampling Event

ENVIROCHEM Environmental Laboratories

Project: **ALDOT/Coliseum Blvd Plume** Well No: **MW-143A#**

Job No: 06-401 Personnel: Robbie Sims Date: 4/10/07

Sampling Method: ☑ Bladder Pump ☐ Peristaltic Pump ☐ Submersible Pump Pump No.: 3

Depth to Water, ft: 10.86	Total Well Depth, ft: 13.31	Calculated Well Vol: 1.2 = 3 vol
Controller Settings:		Volume Purged, gal: 3.5

sampled @ 1450

Time	Temperature C°	Conductivity umhos/cm	pH	Turbidity ntu	DO mg/L	Redox mV	Remarks
1343	17.97	84	4.90	155	4.65	191.2	TOC
1415	17.98	70	4.92	46.7	2.99	182.0	
1425	18.22	81	4.95	34.4	3.02	182.1	
1435	18.26	83	4.97	43.2	2.83	181.8	
1445	18.29	84	4.98	36.1	3.09	182.3	

Verified by: SAA Date: 5/1/07

SOUTHERN EARTH SCIENCES, inc.

April 2007 Quarterly Sampling Event

ENVIROCHEM Environmental Laboratories

Project: **ALDOT/Coliseum Blvd Plume** Well No: **MW-243B#**

Job No: 06-401 Personnel: Robbie Sims Date: 4/10/07

Sampling Method: ☐ Bladder Pump ☐ Peristaltic Pump ☐ Submersible Pump Pump No.: 1

Depth to Water, ft: 11.02	Total Well Depth, ft: 23.27	Calculated Well Vol: 6 = 3 vol
Controller Settings:		Volume Purged, gal: 11

Sampled @ 1412

Time	Temperature C°	Conductivity umhos/cm	pH	Turbidity ntu	DO mg/L	Redox mV	Remarks
1330	18.16	51	4.27	89.0	1.90	216.1	TOC
1349	17.93	51	4.70	2.32	2.15	189.4	
1400	17.85	51	4.64	2.36	2.13	193.8	
1410	17.84	51	4.64	2.59	2.09	191.5	

Verified by: SM Date: 5/1/07

SOUTHERN EARTH SCIENCES, inc.

April 2007 Quarterly Sampling Event

ENVIROCHEM Environmental Laboratories

Project: **ALDOT/Coliseum Blvd Plume** Well No: **MW-144A**

Job No: 06-401 Personnel: DM Date: 04/03/07

Sampling Method: ☒ Bladder Pump ☐ Peristaltic Pump ☐ Submersible Pump Pump No.: 2

Depth to Water, ft: 22.13	Total Well Depth, ft: 31.57	Calculated Well Vol: 4.56 (3 vol)
Controller Settings: 12/15		Volume Purged, gal: 6.5 G

Time	Temperature C°	Conductivity umhos/cm	pH	Turbidity ntu	DO mg/L	Redox mV	Remarks
1019	21.05	57	4.92	37.2	5.67	178.9	→ INITIAL
1054	20.70	56	4.25	1.41	6.04	213.6	→ 4.5 GAL
1059	20.70	56	4.25	0.68	5.62	209.5	
1104	20.70	56	4.25	0.89	5.64	210.3	
1109	20.69	56	4.26	0.44	5.60	209.9	→ 6.5 GAL
							SAMPLE @ 1112
							H_2O IN CASING
							PUMP ON @ 1010

Verified by: SAA Date: 5/1/07

SOUTHERN EARTH SCIENCES, inc.

April 2007 Quarterly Sampling Event

ENVIROCHEM Environmental Laboratories

Project: **ALDOT/Coliseum Blvd Plume** Well No: **MW-244B**

Job No: 06-401 Personnel: DM Date: 04/03/07

Sampling Method: [X] Bladder Pump [ ] Peristaltic Pump [ ] Submersible Pump Pump No.: 2

Depth to Water, ft: 22.13	Total Well Depth, ft: 47.61	Calculated Well Vol: 12.5 GAL (3 vol)
Controller Settings: 10/20		Volume Purged, gal: 15 G

Time	Temperature C°	Conductivity umhos/cm	pH	Turbidity ntu	DO mg/L	Redox mV	Remarks
1144	20.84	74	4.65	27.2	5.03	189.8	→ INITIAL
1216	20.67	74	4.66	0.47	5.11	192.3	→ 5 GAL
1254	20.74	70	4.65	0.61	5.02	170.6	→ 10 GAL
1318	20.83	69	4.63	0.21	5.04	171.0	→ 12.5 GAL
1323	20.72	68	4.68	0.14	5.29	172.9	
1328	20.78	69	4.64	0.52	5.20	170.6	
1333	20.83	69	4.63	0.45	5.08	180.8	→ 15 GAL
							SAMPLE @ 1337
							H_2O IN CASING

Verified by: SM Date: 5/1/07

SOUTHERN EARTH SCIENCES, inc.

April 2007 Quarterly Sampling Event

ENVIROCHEM Environmental Laboratories

Project: **ALDOT/Coliseum Blvd Plume** Well No: **MW-244C**

Job No: 06-401 Personnel: DM Date: 04/03/07

Sampling Method: [X] Bladder Pump [ ] Peristaltic Pump [ ] Submersible Pump Pump No.: 1

Depth to Water, ft: 22.16	Total Well Depth, ft: 62.39	Calculated Well Vol: 19.56 (3 vol)
Controller Settings: 12\20		Volume Purged, gal: 21 6

Time	Temperature C°	Conductivity umhos/cm	pH	Turbidity ntu	DO mg/L	Redox mV	Remarks
1028	20.65	38	4.46	2.08	6.95	200.4	→ INITIAL TOC
1111	20.28	41	4.42	0.44	6.93	210.8	→ 5 GAL
1139	20.36	41	4.47	1.78	6.80	195.9	→ 10 GAL
1222	20.60	42	4.58	3.12	6.76	196.1	→ 15 GAL
1259	20.56	42	4.65	8.30	6.91	189.9	→ 19.5 GAL
1304	20.47	42	4.59	7.85	6.65	174.1	
1309	20.62	43	4.58	7.85	6.72	173.5	
1314	20.61	43	4.62	7.81	6.61	169.8	→ 21 GAL
							SAMPLE @ 1316
							H_2O IN CASING
							PUMP ON @ 1010

Verified by: [signature] Date: 5/1/07

SOUTHERN EARTH SCIENCES, Inc.

April 2007 Quarterly Sampling Event

ENVIROCHEM Environmental Laboratories

Project: **ALDOT/Coliseum Blvd Plume** Well No: **MW-145A**

Job No: 06-401 Personnel: WM Date: 04/03/07

Sampling Method: ☑ Bladder Pump ☐ Peristaltic Pump ☐ Submersible Pump Pump No.: SES IV

Depth to Water, ft: 99.98	Total Well Depth, ft: 106.46	Calculated Well Vol: 3.11 gal. (3 Vol)
Controller Settings: 20/20		Volume Purged, gal: 3.5 gal.

Time	Temperature C°	Conductivity umhos/cm	pH	Turbidity ntu	DO mg/L	Redox mV	Remarks
1030	22.24	26	4.87	0.55	6.06	354.5	
1100	22.12	28	4.91	2.99	5.00	353.7	
1130	23.10	32	4.96	2.80	8.13	344.1	
1140	23.66	31	4.90	1.13	4.10	361.9	← 3.11 gal. (3 Vol.)
1145	24.39	32	4.90	2.28	4.27	370.7	
1150	24.50	32	4.91	3.15	4.67	368.3	
1155	24.44	31	4.90	3.18	5.23	366.1	
1200	24.56	31	4.94	2.61	5.81	370.7	sampled @ 1209

Verified by: SM Date: 5/1/06

SOUTHERN EARTH SCIENCES, inc.

April 2007 Quarterly Sampling Event

ENVIROCHEM Environmental Laboratories

Project: **ALDOT/Coliseum Blvd Plume** Well No: **MW-146A# DUP**

Job No: 06-401 Personnel: Robbie Sims Date: 04/11/07

Sampling Method: ☑ Bladder Pump ☐ Peristaltic Pump ☐ Submersible Pump Pump No.: 1

Depth to Water, ft: 9.72	Total Well Depth, ft: 15.01	Calculated Well Vol: 2.5 = 3vol
Controller Settings:		Volume Purged, gal: 7.5

Sampled @ 1420

Time	Temperature C°	Conductivity umhos/cm	pH	Turbidity ntu	DO mg/L	Redox mV	Remarks
~~1315~~	~~18.97~~	~~51~~	~~4.46~~	~~30.4~~	~~0.48~~	~~-2.~~	TOC
1325	18.26	59	4.60	10.65	2.02	16.9	
1335	18.27	77	4.92	3.34	1.67	-34.6	
1345	18.25	86	5.02	2.72	1.20	-47.4	
1355	18.37	104	5.15	1.15	0.75	-68.7	
1405	18.36	112	5.17	0.64	0.77	-69.7	
1415	18.36	112	5.18	0.70	0.63	-60.3	

Verified by: SAA Date: 5/1/07

SOUTHERN EARTH SCIENCES, inc.

April 2007 Quarterly Sampling Event

ENVIROCHEM Environmental Laboratories

Project: **ALDOT/Coliseum Blvd Plume** Well No: **MW-246B#**

Job No: 06-401 Personnel: Robbie Sims Date: 04/11/07

Sampling Method: ☑ Bladder Pump ☐ Peristaltic Pump ☐ Submersible Pump Pump No.: 3

Depth to Water, ft: 10.22	Total Well Depth, ft: 24.29	Calculated Well Vol: 7 = 3vol
Controller Settings:		Volume Purged, gal: 16

Sampled @ 1450

Time	Temperature C°	Conductivity umhos/cm	pH	Turbidity ntu	DO mg/L	Redox mV	Remarks
1315	18.97	51	4.46	30.4	0.48	-21.4	TOC
1425	18.71	56	4.68	1.62	0.17	-109.1	
1435	18.76	56	4.67	2.11	0.12	-140.5	
1445	18.75	56	4.57	1.67	0.12	-164.0	

Verified by: SMA Date: 5/1/07

SOUTHERN EARTH SCIENCES, inc.

April 2007 Quarterly Sampling Event

ENVIROCHEM Environmental Laboratories

Project: **ALDOT/Coliseum Blvd Plume** Well No: **MW-147A#**

Job No: 06-401 Personnel: Robbie Sims Date: 04/12/07

Sampling Method: ☑ Bladder Pump ☐ Peristaltic Pump ☐ Submersible Pump Pump No.: 1

Depth to Water, ft: 9.47	Total Well Depth, ft: 14.73	Calculated Well Vol: 2.5 = 3 vol
Controller Settings:		Volume Purged, gal: 5

sampled @ 1020

Time	Temperature C°	Conductivity umhos/cm	pH	Turbidity ntu	DO mg/L	Redox mV	Remarks
0845	18.51	76	4.92	70.8	4.83	57.2	TOC
0945	19.07	61	4.87	1.55	4.35	32.8	
0955	19.27	76	4.81	1.63	4.03	38.7	
1005	19.46	82	4.92	1.52	3.79	31.5	
1015	19.59	85	5.06	1.73	3.64	26.5	

Verified by: SMA Date: 5/1/07

SOUTHERN EARTH SCIENCES, inc.

April 2007 Quarterly Sampling Event

ENVIROCHEM Environmental Laboratories

Project: **ALDOT/Coliseum Blvd Plume** Well No: **MW-247B#**

Job No: 06-401 Personnel: Robbie Sims Date: 04/12/07

Sampling Method: ☑ Bladder Pump ☐ Peristaltic Pump ☐ Submersible Pump Pump No.: 3

Depth to Water, ft: 10.27	Total Well Depth, ft: 23.85	Calculated Well Vol: 6.5 = 3 vol
Controller Settings:		Volume Purged, gal: 10

Sample @ 0943

Time	Temperature C°	Conductivity umhos/cm	pH	Turbidity ntu	DO mg/L	Redox mV	Remarks
0840	18.63	49	5.80	114	3.24	27.6	TOC
0920	18.91	47	4.97	2.99	5.44	26.8	
0930	18.91	47	4.98	1.97	5.24	34.0	
0940	18.93	47	4.95	0.92	5.14	39.3	

Verified by: SAM Date: 5/1/07

SOUTHERN EARTH SCIENCES, inc.

April 2007 Quarterly Sampling Event

ENVIROCHEM Environmental Laboratories

Project: **ALDOT/Coliseum Blvd Plume** Well No: **MW-149A**

Job No: 06-401 Personnel: WM Date: 4/6/07

Sampling Method: ☑ Bladder Pump ☐ Peristaltic Pump ☐ Submersible Pump Pump No.: SES 4

Depth to Water, ft: 15.75	Total Well Depth, ft: 23.35	Calculated Well Vol: 3.65 gal. (3 vol.)
Controller Settings: 6/5		Volume Purged, gal: 5.5 gal.

Time	Temperature C°	Conductivity umhos/cm	pH	Turbidity ntu	DO mg/L	Redox mV	Remarks
1131	20.65	58	4.50	0.79	7.25	271.1	TOC
1136	20.62	56	4.49	0.55	3.84	279.1	
1142	20.61	56	4.49	0.12	4.00	280.2	← 4 gal.
1147	20.58	56	4.48	0.20	4.46	282.9	
1152	20.58	56	4.45	0.20	4.00	296.0	
							Sampled @ 1155
							Decon @ 1215 PM

Verified by: SM Date: 5/1/07

SOUTHERN EARTH SCIENCES, Inc.

April 2007 Quarterly Sampling Event

ENVIROCHEM Environmental Laboratories

Project: **ALDOT/Coliseum Blvd Plume** Well No: **MW-249B**

Job No: 06-401 Personnel: WM Date: 4/6/7

Sampling Method: ☑ Bladder Pump ☐ Peristaltic Pump ☐ Submersible Pump Pump No.: SES 4

Depth to Water, ft: 15.79	Total Well Depth, ft: 36.88	Calculated Well Vol: 10.12 gal. (3 Vol.)
Controller Settings: 6/11		Volume Purged, gal: 11 gal.

Time	Temperature C°	Conductivity umhos/cm	pH	Turbidity ntu	DO mg/L	Redox mV	Remarks
940	20.92	50	5.29	20.05	4.90	237.0	TOC
951	20.98	51	5.42	18.74	4.91	229.4	← 5 gal.
1009	21.02	50	5.40	18.18	5.36	235.4	← 10 gal.
1014	21.10	49	5.28	19.49	6.19	241.0	
1021	21.13	49	5.34	19.62	5.89	236.9	← 11 gal.
1026	21.02	48	5.31	24.52	5.27	237.2	
1031	21.33	47	5.29	23.24	5.33	238.0	
							Sampled @ 1032
							Decon @ 1100 AM

Verified by: SM Date: 5/1/07

SOUTHERN EARTH SCIENCES, Inc.

April 2007 Quarterly Sampling Event

ENVIROCHEM Environmental Laboratories

Project: **ALDOT/Coliseum Blvd Plume** Well No: **MW-249C**

Job No: 06-401 Personnel: W/M Date: 4/6/07

Sampling Method: ☑ Bladder Pump ☐ Peristaltic Pump ☐ Submersible Pump Pump No.: SES 5

Depth to Water, ft: 15.73	Total Well Depth, ft: 45.60	Calculated Well Vol: 14.3 gal. (3 vol.)
Controller Settings: 13/6		Volume Purged, gal: 16 gal.

Time	Temperature C°	Conductivity umhos/cm	pH	Turbidity ntu	DO mg/L	Redox mV	Remarks
936	20.41	36	5.17	19.28	2.68	222.3	TOC
957	20.79	35	5.11	8.75	3.43	241.3	← 5 gal.
1039	20.93	36	5.06	3.62	3.06	247.9	← 10 gal.
1108	20.90	35	5.07	2.34	6.02	252.5	← 15 gal.
1113	20.98	35	5.01	2.47	2.14	249.6	
1118	20.92	35	5.06	2.71	2.10	251.9	
1123	20.86	35	5.05	3.21	2.03	252.3	
							Sampled @ 1125
							Decon @ 1210 PM

Verified by: SM Date: 5/1/07

SOUTHERN EARTH SCIENCES, Inc.

April 2007 Quarterly Sampling Event

ENVIROCHEM Environmental Laboratories

Project: **ALDOT/Coliseum Blvd Plume** Well No: **MW-150A**

Job No: 06-401 Personnel: DM Date: 04/06/07

Sampling Method: ☒ Bladder Pump ☐ Peristaltic Pump ☐ Submersible Pump Pump No.: II

Depth to Water, ft: 13.45	Total Well Depth, ft: 17.47	Calculated Well Vol: 2 GAL (3 VOL)
Controller Settings: 10/20		Volume Purged, gal: 3.5 GAL

Time	Temperature C°	Conductivity umhos/cm	pH	Turbidity ntu	DO mg/L	Redox mV	Remarks
0910	18.72	47	5.38	4.32	4.53	28.6	→ INITIAL
0929	18.74	46	4.87	2.31	4.10	46.4	→ 2 GAL
0934	17.33	46	4.72	1.92	4.03	47.0	
0939	18.00	46	4.68	2.05	3.84	46.1	
0944	18.73	46	4.81	1.67	4.08	45.5	3.5 GAL
							SAMPLE @ 0950

Verified by: SAA Date: 5/1/07

SOUTHERN EARTH SCIENCES, Inc.

April 2007 Quarterly Sampling Event

ENVIROCHEM Environmental Laboratories

Project: **ALDOT/Coliseum Blvd Plume** Well No: **MW-250B DUP**

Job No: 06-401 Personnel: DM Date: 04/06/07

Sampling Method: ☒ Bladder Pump ☐ Peristaltic Pump ☐ Submersible Pump Pump No.: II

Depth to Water, ft: 13.56	Total Well Depth, ft: 23.72	Calculated Well Vol: 5 GAL (3 VOL)
Controller Settings: 10 | 20		Volume Purged, gal: 6 GAL

Time	Temperature C°	Conductivity umhos/cm	pH	Turbidity ntu	DO mg/L	Redox mV	Remarks
1012	19.51	54	5.34	36.2	4.26	31.5	→ INITIAL
1050	19.98	50	5.44	14.8	4.72	-2.6	→ 5 GAL
1055	19.90	51	5.38	15.2	4.64	-1.3	
1100	19.92	51	5.30	14.8	4.57	2.6	
1105	19.91	51	5.28	14.7	4.55	5.3	→ 6 GAL
							SAMPLE @
							1112

Verified by: SAP Date: 5/1/07

SOUTHERN EARTH SCIENCES, inc.

April 2007 Quarterly Sampling Event

ENVIROCHEM Environmental Laboratories

Project: **ALDOT/Coliseum Blvd Plume** Well No: **MW-250C**

Job No: 06-401 Personnel: DM Date: 04/06/07

Sampling Method: [X] Bladder Pump [ ] Peristaltic Pump [ ] Submersible Pump Pump No.: III

Depth to Water, ft: 13.48	Total Well Depth, ft: 35.88	Calculated Well Vol: 1 GAL (3 VOL)
Controller Settings: 10/18		Volume Purged, gal: 12.5 GAL

Time	Temperature C°	Conductivity umhos/cm	pH	Turbidity ntu	DO mg/L	Redox mV	Remarks
0914	19.43	56	7.01	6.07	5.89	-9.8	→ INITIAL
0954	19.93	52	5.34	8.34	5.41	39.1	→ 5 GAL
1039	20.19	52	5.27	5.50	5.46	20.8	→ 10 GAL
1049	20.29	52	5.30	4.54	5.50	17.1	→ 11 GAL
1054	20.31	52	5.30	4.57	5.35	13.1	
1059	20.37	52	5.38	4.91	5.41	11.7	
1104	20.42	52	5.36	4.81	5.30	12.9	12.5 GAL
							SAMPLE @
							1107

Verified by: SAA Date: 5/1/07

SOUTHERN EARTH SCIENCES, inc.

April 2007 Quarterly Sampling Event

ENVIROCHEM Environmental Laboratories

Project: **ALDOT/Coliseum Blvd Plume** Well No: **MW-151A**

Job No: 06-401 Personnel: WM Date: 04/05/07

Sampling Method: ☑ Bladder Pump ☐ Peristaltic Pump ☐ Submersible Pump Pump No.: SES 4

Depth to Water, ft: 7.36	Total Well Depth, ft: 17.5	Calculated Well Vol: 4.86 gal. (3 vol.)
Controller Settings: 7/15		Volume Purged, gal: 8 gal.

Time	Temperature C°	Conductivity umhos/cm	pH	Turbidity ntu	DO mg/L	Redox mV	Remarks
~~931~~	~~23.05~~	~~36~~	~~4.79~~	~~29.1~~	~~3.00~~	~~301.0~~	~~← 5 gal.~~
1011	21.95	36	4.71	2.17	3.12	324.1	← 6 gal.
1016	22.01	36	4.63	2.19	1.04	323.3	
1021	21.98	36	4.62	1.73	0.86	323.7	
1026	21.95	36	4.64	4.85	2.49	320.1	
1031	22.09	36	4.62	2.80	2.21	303.8	← 8 gal.
							Sampled @ 1040

Verified by: SAA Date: 5/1/07

SOUTHERN EARTH SCIENCES, inc.

April 2007 Quarterly Sampling Event

ENVIROCHEM Environmental Laboratories

Project: **ALDOT/Coliseum Blvd Plume** Well No: **MW-251B**

Job No: 06-401 Personnel: WM Date: 04/05/07

Sampling Method: ☑ Bladder Pump ☐ Peristaltic Pump ☐ Submersible Pump Pump No.: SES 5

Depth to Water, ft: 7.36	Total Well Depth, ft: 27.79	Calculated Well Vol: 9.8 gal. (3 vol.)
Controller Settings: 10/5		Volume Purged, gal: 14 gal.

Time	Temperature C°	Conductivity umhos/cm	pH	Turbidity ntu	DO mg/L	Redox mV	Remarks
931	23.05	36	4.79	29.1	3.00	301.0	← 5 gal.
952	23.42	35	4.62	4.42	4.19	324.7	← 10 gal.
957	23.37	35	4.59	2.66	3.54	317.3	
1002	23.41	35	4.56	1.66	2.92	322.1	
1007	23.43	35	4.55	1.58	3.12	316.1	← 14 gal.
							Sampled @ 1010

Verified by: SKM Date: 5/1/07

SOUTHERN EARTH SCIENCES, inc.

April 2007 Quarterly Sampling Event

ENVIROCHEM Environmental Laboratories

Project: **ALDOT/Coliseum Blvd Plume** Well No: **MW-152A#**

Job No: 06-401 Personnel: WM Date: 4/5/07

Sampling Method: ☑ Bladder Pump ☐ Peristaltic Pump ☐ Submersible Pump Pump No.: SES 4

Depth to Water, ft: 11.14	Total Well Depth, ft: 18.00	Calculated Well Vol: 3.29 gal (3 vol.)
Controller Settings: 10/10		Volume Purged, gal: 7 gal.

Time	Temperature C°	Conductivity umhos/cm	pH	Turbidity ntu	DO mg/L	Redox mV	Remarks
1250	19.12	29	4.63	1.57	4.09	354.6	← 5 gal.
1255	19.22	29	4.62	0.80	4.23	338.7	
1300	19.18	29	4.60	1.05	4.14	341.5	
1305	19.19	29	4.50	1.53	4.33	324.2	← 7 gal.
							Sampled @ 1305

Verified by: SM Date: 5/1/07

SOUTHERN EARTH SCIENCES, Inc.

April 2007 Quarterly Sampling Event

ENVIROCHEM Environmental Laboratories

Project: **ALDOT/Coliseum Blvd Plume** Well No: **MW-252B#**

Job No: 06-401 Personnel: Wm Date: 4/5/07

Sampling Method: ☑ Bladder Pump ☐ Peristaltic Pump ☐ Submersible Pump Pump No.: SES 5

Depth to Water, ft: 11.22	Total Well Depth, ft: 32.76	Calculated Well Vol: 10.33 gal. (3 vol.)
Controller Settings: 10/15		Volume Purged, gal: 11 gal.

Time	Temperature C°	Conductivity umhos/cm	pH	Turbidity ntu	DO mg/L	Redox mV	Remarks
1328	20.26	37	4.64	1.98	4.09	297.8	← 5 gal.
1350	20.68	36	4.60	2.45	5.32	303.7	← 7 gal.
1410	20.28	36	4.61	1.40	5.68	303.4	← 9 gal.
1442	20.86	36	4.61	0.65	5.11	298.3	← 10.5 gal.
1447	20.88	36	4.58	1.11	4.36	300.0	
1452	20.85	36	4.56	1.32	4.12	302.7	
1457	20.81	36	4.86	2.62	3.87	303.6	← 11 gal.
							sampled @ 1450

Verified by: [signature] Date: 5/1/07

SOUTHERN EARTH SCIENCES, Inc.

April 2007 Quarterly Sampling Event

ENVIROCHEM Environmental Laboratories

Project: **ALDOT/Coliseum Blvd Plume** Well No: **MW-153**

Job No: 06-401 Personnel: CNolan Date: 04/05/07

Sampling Method: ☑ Bladder Pump ☐ Peristaltic Pump ☐ Submersible Pump Pump No.: I

Depth to Water, ft: 69.10	Total Well Depth, ft: 113.22	Calculated Well Vol: 22g @ 3V
Controller Settings:		Volume Purged, gal: 25gal.

Sampled @ 1610 04/05/07

Time	Temperature C°	Conductivity umhos/cm	pH	Turbidity ntu	DO mg/L	Redox mV	Remarks
0900	16.16	133	6.12	4.45	6.79	119.0	INORGANICS
1520	19.47	130	6.11	4.80	4.43	95.9	
1530	19.33	128	6.15	2.23	4.45	99.1	
1540	19.41	127	6.15	2.04	4.39	102.8	

Verified by: SM Date: 5/1/07

SOUTHERN EARTH SCIENCES, Inc.

April 2007 Quarterly Sampling Event

ENVIROCHEM Environmental Laboratories

Project: **ALDOT/Coliseum Blvd Plume** Well No: **MW-154**

Job No: 06-401 Personnel: WM Date: 4/4/07

Sampling Method: ☑ Bladder Pump ☐ Peristaltic Pump ☐ Submersible Pump Pump No.: SES 4

Depth to Water, ft: 66.0	Total Well Depth, ft: 104.58	Calculated Well Vol: 18.5 gal. (3 Vol.)
Controller Settings: 22 / 11		Volume Purged, gal: 20 gal.

Time	Temperature C°	Conductivity umhos/cm	pH	Turbidity ntu	DO mg/L	Redox mV	Remarks
952	19.97	65	5.50	1672	0.95	192.9	← initial INORGANIC
1039	19.79	59	5.28	16.1	7.46	257.7	← 5 gal.
1151	19.84	61	5.15	6.82	7.70	281.8	← 10 gal.
1305	20.75	58	5.16	2.70	7.38	267.2	← 15 gal.
1401	21.21	59	5.08	1.89	7.09	277.1	← 18 gal.
1420	21.47	61	5.12	1.95	5.64	271.1	← 19 gal.
1425	21.01	59	5.09	2.16	6.34	278.2	
1430	20.62	61	5.30	5.53	7.38	220.6	
1435	20.60	61	5.32	5.21	5.76	226.2	Sampled @ 1440

Verified by: SM Date: 5/1/07

SOUTHERN EARTH SCIENCES, inc.

April 2007 Quarterly Sampling Event

ENVIROCHEM Environmental Laboratories

Project: **ALDOT/Coliseum Blvd Plume** Well No: **MW-155**

Job No: 06-401 Personnel: HW WM Date: 4/3/07

Sampling Method: ☒ Bladder Pump ☐ Peristaltic Pump ☐ Submersible Pump Pump No.: SES-5

Depth to Water, ft: 50.48	Total Well Depth, ft: 98.08	Calculated Well Vol: 22.8 gal. (3 vol)
Controller Settings: 22/5		Volume Purged, gal: 23.5 gal.

Time	Temperature C°	Conductivity umhos/cm	pH	Turbidity ntu	DO mg/L	Redox mV	Remarks
1308	—	—	—	—	—	—	initial INORGANIC
1343	23.02	59	4.95	11.1	4.73	184.8	← 6 gal.
~~1454~~	~~37.31~~	—	~~5.80~~	—	~~7.14~~	~~326.8~~	
1501	21.07	57	4.89	2.17	4.98	273.6	← 10 gal.
1558	20.69	56	4.84	0.21	6.11	266.0	← 15 gal.
1658	20.63	55	4.81	0.00	5.18	269.3	← 20 gal.
1722	20.55	55	4.79	0.48	4.62	282.5	← 23 gal.
1727	20.53	55	4.82	1.14	5.12	291.1	
1732	20.55	55	4.80	0.57	5.00	291.1	
							sampled @ 1725

Verified by: SAA Date: 5/1/07

SOUTHERN EARTH SCIENCES, inc.

April 2007 Quarterly Sampling Event

ENVIROCHEM Environmental Laboratories

Project: **ALDOT/Coliseum Blvd Plume** Well No: **MW-156**

Job No: 06-401 Personnel: D M Date: 04/04/07

Sampling Method: [X] Bladder Pump [ ] Peristaltic Pump [ ] Submersible Pump Pump No.: 2

Depth to Water, ft: 30.74	Total Well Depth, ft: 77.51	Calculated Well Vol: 22.5G (3vol)
Controller Settings: 15/20		Volume Purged, gal:

Time	Temperature C°	Conductivity umhos/cm	pH	Turbidity ntu	DO mg/L	Redox mV	Remarks
0954	19.91	93	5.81	27.85	1.63	-70.6	INORGANIC
1042	19.81	57	5.67	23.7	3.08	-56.9	→ 5 GAL
1131	19.85	54	5.46	10.15	4.49	-43.5	→ 10 GAL
1218	20.06	54	5.35	6.93	4.87	-51.5	→ 15 GAL
1307	20.26	53	5.34	4.38	5.33	-82.7	→ 20 GAL
1328	20.18	54	5.27	4.98	5.06	-72.4	→ 22.5 GAL
1333	20.21	53	~~5.26~~	4.52	4.80	-82.3	
1338	20.18	53	5.26	4.27	4.85	-82.5	
1343	20.14	53	5.27	4.30	4.82	-81.7	24.5 GAL
							SAMPLE @ 1347
							H_2O IN CASING
							SEWAGE ODOR

Verified by: SMT Date: 5/1/07

SOUTHERN EARTH SCIENCES, Inc.

April 2007 Quarterly Sampling Event

ENVIROCHEM Environmental Laboratories

Project: **ALDOT/Coliseum Blvd Plume** Well No: **MW-357**

Job No: 06-401 Personnel: DM Date: 04/18/07

Sampling Method: ☒ Bladder Pump ☐ Peristaltic Pump ☐ Submersible Pump Pump No.: III

Depth to Water, ft: 12.22	Total Well Depth, ft: 63.21	Calculated Well Vol: 24.5 GAL (3 vol)
Controller Settings: 15/20		Volume Purged, gal: 26 GAL

Time	Temperature C°	Conductivity umhos/cm	pH	Turbidity ntu	DO mg/L	Redox mV	Remarks
0941	19.90	51	5.12	533.0	3.82	80.7	→ 2 GAL
1251	20.82	56	6.44	112.0	0.97	-130.3	→ 15 GAL
1354	21.31	53	5.61	13.7	0.70	-182.6	→ 20 GAL
1446	21.35	52	5.66	6.67	0.79	-168.2	→ 25 GAL
1451	21.39	52	5.34	9.19	0.62	-157.3	
1456	21.35	52	5.45	6.13	0.60	-166.2	
1501	21.37	52	5.55	6.38	0.59	-169.3	→ 26 GAL
							SAMPLE @
							1505
							H_2O IN CASING
							BELOW CAP

Verified by: SH Date: 5/1/07

SOUTHERN EARTH SCIENCES, Inc.

April 2007 Quarterly Sampling Event

ENVIROCHEM Environmental Laboratories

Project: **ALDOT/Coliseum Blvd Plume** Well No: **MW-457**

Job No: 06-401 Personnel: DM Date: 04/18/07

Sampling Method: ☒ Bladder Pump ☐ Peristaltic Pump ☐ Submersible Pump Pump No.: II

Depth to Water, ft: 53.52	Total Well Depth, ft: 147.47	Calculated Well Vol: 45 GAL (3 vol)
Controller Settings: 25/20		Volume Purged, gal: 46 GAL

	Time	Temperature C°	Conductivity umhos/cm	pH	Turbidity ntu	DO mg/L	Redox mV	Remarks
	0957	19.30	228	5.74	112	2.82	-6.8	→ INITIAL INORGANICS
04/19/07	1104	22.86	64	5.44	14.4	0.48	-43.2	→ 30 GAL
	1156	23.71	64	6.07	14.2	1.05	-80.6	→ 35 GAL
	1301	23.50	63	6.08	10.88	0.22	-101.9	→ 40 GAL
	1359	24.39	63	6.15	9.14	0.59	-59.8	→ 45 GAL
	1404	24.60	63	6.09	9.56	0.16	-77.4	
	1409	24.57	63	6.15	6.06	0.16	-82.8	
	1414	24.54	63	6.14	4.78	0.16	-83.3	→ 46 GAL
								04/19/07
								SAMPLE @
								1420

Verified by: SM Date: 5/1/07

SOUTHERN EARTH SCIENCES, inc.

April 2007 Quarterly Sampling Event

ENVIROCHEM Environmental Laboratories

Project: **ALDOT/Coliseum Blvd Plume** Well No: **CMT 1-1 DUP**

Job No: 06-401 Personnel: C Nolin Date: 04/10/07

Sampling Method: ☐ Bladder Pump ☑ Peristaltic Pump ☐ Submersible Pump Pump No.: Per. I

Depth to Water, ft: 24.82	Total Well Depth, ft: 43.02	Calculated Well Vol: 728 mL ✓
Controller Settings:		Volume Purged, gal: ~~gp~~ 2,500 mL ✓

Sampled @ 1200 04/10/07

Time	Temperature C°	Conductivity umhos/cm	pH	Turbidity ntu	DO mg/L	Redox mV	Remarks
1040	23.50	114	6.52	51.3	4.77	-130.1	TOC
1140	22.38	101	6.62	709	2.43	-178.7	water in Casing
1145	22.41	101	6.53	618	1.62	-172.7	No cap on well
1150	22.36	101	6.54	741	1.48	-172.7	Bolts Stripped
							Dup VOA only

Verified by: SAA Date: 5/1/07

SOUTHERN EARTH SCIENCES, Inc.

April 2007 Quarterly Sampling Event

ENVIROCHEM Environmental Laboratories

Project: **ALDOT/Coliseum Blvd Plume** Well No: **CMT 1-2**

Job No: 06-401 Personnel: CNolin Date: 04/10/07

Sampling Method: ☐ Bladder Pump ☑ Peristaltic Pump ☐ Submersible Pump Pump No.: Per I

Depth to Water, ft: ~~26~~ 24.78	Total Well Depth, ft: 38.97	Calculated Well Vol: 568mL 1Vol
Controller Settings:		Volume Purged, gal: 1,500mL

Sampled 1215 04/10/07

Time	Temperature C°	Conductivity umhos/cm	pH	Turbidity ntu	DO mg/L	Redox mV	Remarks
1030	22.48	125	6.40	82.2	3.44	-165.4	TOC
1155	21.04	133	6.56	110	3.76	-129.6	TOD-Y
1205	21.31	135	6.63	112	3.26	-128.5	

Verified by: SAA Date: 5/1/07

SOUTHERN EARTH SCIENCES, inc.

April 2007 Quarterly Sampling Event

ENVIROCHEM Environmental Laboratories

Project: **ALDOT/Coliseum Blvd Plume** Well No: **CMT 1-3**

Job No: 06-401 Personnel: C Nolin Date: 04/10/07

Sampling Method: ☐ Bladder Pump ☑ Peristaltic Pump ☐ Submersible Pump Pump No.: Per-I

Depth to Water, ft: 24.78	Total Well Depth, ft: 35.68	Calculated Well Vol: 412 mL 1 vol
Controller Settings:		Volume Purged, gal: ~~500 mL~~ Dry

Sampled @ 1245 04/10/07

Time	Temperature C°	Conductivity umhos/cm	pH	Turbidity ntu	DO mg/L	Redox mV	Remarks
1235	20.72	125	6.67	105.2	4.30	-123.7	Dry

Verified by: SAA Date: 5/1/07

SOUTHERN EARTH SCIENCES, Inc.

April 2007 Quarterly Sampling Event

ENVIROCHEM Environmental Laboratories

Project: **ALDOT/Coliseum Blvd Plume** Well No: **CMT 1-4**

Job No: 06-401 Personnel: CNolin Date: 04/10/07

Sampling Method: ☐ Bladder Pump ☑ Peristaltic Pump ☐ Submersible Pump Pump No.: Per I

Depth to Water, ft: 24.71	Total Well Depth, ft: 31.60	Calculated Well Vol: 276mL 1Vol.
Controller Settings:		Volume Purged, gal: 900mL

Sampled @ 1255 04/10/07

Time	Temperature C°	Conductivity umhos/cm	pH	Turbidity ntu	DO mg/L	Redox mV	Remarks
1220	21.79	132	6.77	62.5	4.41	-177.7	
1240	20.09	128	6.85	74.7	4.17	-167.4	
1245	20.08	135	6.79	69.7	4.00	-171.0	
1250	20.07	130	6.70	69.9	4.11	-169.0	

Verified by: SA Date: 5/1/07

SOUTHERN EARTH SCIENCES, inc.

April 2007 Quarterly Sampling Event

ENVIROCHEM Environmental Laboratories

Project: **ALDOT/Coliseum Blvd Plume** Well No: **CMT 1-5**

Job No: 06-401 Personnel: C Nolin Date: 04/10/07

Sampling Method: ☐ Bladder Pump ☑ Peristaltic Pump ☐ Submersible Pump Pump No.: Per. I

Depth to Water, ft: 17.84	Total Well Depth, ft: 28.98	Calculated Well Vol: 446 mL 1 vol
Controller Settings:		Volume Purged, gal: 500 mL

Sampled 1355 04/10/07

Time	Temperature C°	Conductivity umhos/cm	pH	Turbidity ntu	DO mg/L	Redox mV	Remarks
1300	21.19	100	6.44	27.4	1.49	-104.6	TOC
1338	21.05	120	6.43	75.1	2.30	-75.3	Dry
							Poor recharge

Verified by: SAA Date: 5/1/07

SOUTHERN EARTH SCIENCES, Inc.

April 2007 Quarterly Sampling Event

ENVIROCHEM Environmental Laboratories

Project: **ALDOT/Coliseum Blvd Plume** Well No: **CMT 1-6**

Job No: 06-401 Personnel: C Nolin Date: 04/10/07

Sampling Method: ☐ Bladder Pump ☑ Peristaltic Pump ☐ Submersible Pump Pump No.: Per. I

Depth to Water, ft: 24.85	Total Well Depth, ft: 47.17	Calculated Well Vol: 893mL 1Vol
Controller Settings:		Volume Purged, gal: 2,678mL 3Vol

Sampled @ 1345 04/10/07 Purged ~~off~~ 3,000mL

Time	Temperature C°	Conductivity umhos/cm	pH	Turbidity ntu	DO mg/L	Redox mV	Remarks
1250	21.72	89	6.89	91.6	6.00	-89.0	
1330	21.30	77	6.83	14.4	5.29	-76.5	
1335	21.70	70	6.69	11.9	5.44	-44.4	
1340	21.61	74	6.51	10.6	5.39	-47.9	

Verified by: Date: 5/1/07

SOUTHERN EARTH SCIENCES, inc.

April 2007 Quarterly Sampling Event

ENVIROCHEM Environmental Laboratories

Project: **ALDOT/Coliseum Blvd Plume** Well No: **CMT 1-7**

Job No: 06-401 Personnel: C Nolan Date: 04/10/07

Sampling Method: ☐ Bladder Pump ☑ Peristaltic Pump ☐ Submersible Pump Pump No.: Per I

Depth to Water, ft: 24.87	Total Well Depth, ft: 51.26	Calculated Well Vol: 1,056 mL 1 vol
Controller Settings:		Volume Purged, gal: 5,000 mL

Sampled 1425 04/10/07

Time	Temperature C°	Conductivity umhos/cm	pH	Turbidity ntu	DO mg/L	Redox mV	Remarks
1350	21.13	100	6.31	87.0	5.88	-44.8	Good Flow
1410	21.35	111	6.42	19.1	5.00	-26.2	
1415	21.31	113	6.32	6.01	4.16	-32.6	
1420	21.43	113	6.19	9.48	4.18	-26.2	

Verified by: [signature] Date: 5/1/07

SOUTHERN EARTH SCIENCES, inc.

April 2007 Quarterly Sampling Event

ENVIROCHEM Environmental Laboratories

Project: **ALDOT/Coliseum Blvd Plume** Well No: **CMT 2-1**

Job No: 06-401 Personnel: CNolin Date: 04/12/07

Sampling Method: ☐ Bladder Pump ☑ Peristaltic Pump ☐ Submersible Pump Pump No.: Per I

Depth to Water, ft: 27.76	Total Well Depth, ft: 32.16	Calculated Well Vol: 176mL 1Vol
Controller Settings:		Volume Purged, gal: 800mL

Sampled @ 1620 04/12/07 CN

Time	Temperature C°	Conductivity umhos/cm	pH	Turbidity ntu	DO mg/L	Redox mV	Remarks
1435	24.29	122	5.88	126	3.80	120.4	TOC
1530	23.65	96	5.61	11.8	1.63	134.6	
1540	23.70	95	5.60	10.89	1.52	133.2	Bolts stripped
1550	23.93	91	5.57	8.13	1.33	133.0	
1600	23.90	91	5.58	6.11	1.24	131.5	

Verified by: [signature] Date: 5/1/07

SOUTHERN EARTH SCIENCES, Inc.

April 2007 Quarterly Sampling Event

ENVIROCHEM Environmental Laboratories

Project: **ALDOT/Coliseum Blvd Plume** Well No: **CMT 2-2**

Job No: 06-401 Personnel: C Nolan Date: 04/12/07

Sampling Method: ☐ Bladder Pump ☑ Peristaltic Pump ☐ Submersible Pump Pump No.: Per. I

Depth to Water, ft: 27.74	Total Well Depth, ft: 40.23	Calculated Well Vol: 500mL 1 Vol
Controller Settings:		Volume Purged, gal: 1800mL

Sample @ 1430 04/12/07

Time	Temperature C°	Conductivity umhos/cm	pH	Turbidity ntu	DO mg/L	Redox mV	Remarks
1145	23.03	62	5.29	50.0	2.60	82.6	
1320	24.33	50	5.50	34.0	2.17	111.9	
1340	24.09	50	5.27	30.0	2.92	139.2	
1400	24.31	50	5.22	23.4	2.72	139.3	

Verified by: [signature] Date: 5/1/07

SOUTHERN EARTH SCIENCES, inc.

April 2007 Quarterly Sampling Event

ENVIROCHEM Environmental Laboratories

Project: **ALDOT/Coliseum Blvd Plume** Well No: **CMT 2-3**

Job No: 06-401 Personnel: C Nolan Date: 04/12/07

Sampling Method: ☐ Bladder Pump ☑ Peristaltic Pump ☐ Submersible Pump Pump No.: Per. I

Depth to Water, ft: 27.74	Total Well Depth, ft: 44.23	Calculated Well Vol: 660mL 1 Vol
Controller Settings:		Volume Purged, gal: ~~2~~ 5 900

Sampled 1530 04/12/07

Time	Temperature C°	Conductivity umhos/cm	pH	Turbidity ntu	DO mg/L	Redox mV	Remarks
1205	24.24	72	6.14	597	2.55	46.0	
1300	25.04	75	6.05	153	1.54	81.5	
1310	24.29	71	5.95	125	2.29	73.9	
1328	24.37	70	5.89	109.8	2.21	113.2	
1338	23.48	71	5.89	169	1.84	92.3	
1510	23.20	73	5.85	127	1.95	121.8	
1515	23.20	73	5.83	129	1.89	121.7	
1520	23.15	74	5.88	129	1.90	120.7	

Verified by: Date: 5/1/07

SOUTHERN EARTH SCIENCES, Inc.

April 2007 Quarterly Sampling Event

ENVIROCHEM Environmental Laboratories

Project: **ALDOT/Coliseum Blvd Plume** Well No: **CMT 2-4**

Job No: 06-401 Personnel: C Nolin Date: 04/12/07

Sampling Method: ☐ Bladder Pump ☑ Peristaltic Pump ☐ Submersible Pump Pump No.: Per. I

Depth to Water, ft: 27.72	Total Well Depth, ft: 48.23	Calculated Well Vol: 820mL 1 Vol
Controller Settings:		Volume Purged, gal: 2,800 mL

Sampled 1200 04/12/07 CN.

Time	Temperature C°	Conductivity umhos/cm	pH	Turbidity ntu	DO mg/L	Redox mV	Remarks
1048	21.63	131	6.47	31.3	2.71	-17.7	
1120	23.12	103	6.30	23.8	1.40	-4.9	
1130	22.71	120	6.24	20.3	1.49	-10.1	
1148	22.20	110	6.29	21.4	1.44	-6.7	

Verified by: SM Date: 5/1/07

SOUTHERN EARTH SCIENCES, inc.

April 2007 Quarterly Sampling Event

ENVIROCHEM Environmental Laboratories

Project: **ALDOT/Coliseum Blvd Plume** Well No: **CMT 2-5** ~~DUP~~ Ald

Job No: 06-401 Personnel: CNoly Date: 04/12/07

Sampling Method: ☐ Bladder Pump ☑ Peristaltic Pump ☐ Submersible Pump Pump No.: Per. I

Depth to Water, ft: 27.74	Total Well Depth, ft: 52.26	Calculated Well Vol: 981mL 1 Vol
Controller Settings:		Volume Purged, gal: 5,000mL 3 V

Sampled 1140 04/12/07

Time	Temperature C°	Conductivity umhos/cm	pH	Turbidity ntu	DO mg/L	Redox mV	Remarks
1032	21.39	68	6.26	4.10	5.72	45.6	TOC
1115	22.31	61	6.45	6.77	3.72	38.9	
1125	22.20	62	6.49	7.00	3.44	38.0	
1135	21.95	60	6.47	5.19	3.41	40.6	

Verified by: SA Date: 5/1/07

SOUTHERN EARTH SCIENCES, inc.

April 2007 Quarterly Sampling Event

ENVIROCHEM Environmental Laboratories

Project: **ALDOT/Coliseum Blvd Plume** Well No: **CMT 2-6**

Job No: 06-401 Personnel: C Wolan Date: 04/12/07

Sampling Method: ☐ Bladder Pump ☑ Peristaltic Pump ☐ Submersible Pump Pump No.: Per. I

Depth to Water, ft: 27.74	Total Well Depth, ft: 56.18	Calculated Well Vol: 1,138 mL 1 Vol
Controller Settings:		Volume Purged, gal: 4,000 mL + 3 v

Sampled @ 1045 04/12/07 CW.

Time	Temperature C°	Conductivity umhos/cm	pH	Turbidity ntu	DO mg/L	Redox mV	Remarks
0920	19.61	174	6.89	146	5.09	47.6	
1018	19.89	169	6.73	6.50	5.10	-5.1	
1030	18.89	164	6.93	5.15	5.73	13.4	
1042	18.87	163	6.91	6.07	5.45	7.7	

Verified by: SM Date: 5/1/07

SOUTHERN EARTH SCIENCES, inc.

April 2007 Quarterly Sampling Event

ENVIROCHEM Environmental Laboratories

Project: **ALDOT/Coliseum Blvd Plume** Well No: **CMT 2-7** -DUP

Job No: 06-401 Personnel: C Nolan Date: 04/12/07

Sampling Method: ☐ Bladder Pump ☑ Peristaltic Pump ☐ Submersible Pump Pump No.: Per E

Depth to Water, ft: 27.73	Total Well Depth, ft: 59.25	Calculated Well Vol: 1,261mL 1vol
Controller Settings:		Volume Purged, gal: 4,000mL 3vol

Sampled @ 1025 04/12/07 CN

Time	Temperature C°	Conductivity umhos/cm	pH	Turbidity ntu	DO mg/L	Redox mV	Remarks
0922	19.53	227	6.63	30.6	4.34	2.3	TOC
1010	19.11	220	6.76	13.1	3.66	-9.9	
1015	19.88	196	6.98	7.51	2.03	-4.7	
1020	19.72	197	6.95	9.15	2.89	-6.3	

Verified by: SA Date: 5/1/07

SOUTHERN EARTH SCIENCES, Inc.

April 2007 Quarterly Sampling Event

ENVIROCHEM Environmental Laboratories

Project: **ALDOT/Coliseum Blvd Plume** Well No: **CMT 3-1**

Job No: 06-401 Personnel: C Nolin Date: 04/03/07

Sampling Method: ☐ Bladder Pump ☑ Peristaltic Pump ☐ Submersible Pump Pump No.: Per. -1

Depth to Water, ft: Dry	Total Well Depth, ft: 27.42	Calculated Well Vol:
Controller Settings:		Volume Purged, gal:

Time	Temperature C°	Conductivity umhos/cm	pH	Turbidity ntu	DO mg/L	Redox mV	Remarks
							Bolts stripped 3/8"

Verified by: SM Date: 5/1/07

SOUTHERN EARTH SCIENCES, inc.

April 2007 Quarterly Sampling Event

ENVIROCHEM Environmental Laboratories

Project: **ALDOT/Coliseum Blvd Plume** Well No: **CMT 3-2**

Job No: 06-401 Personnel: CNolan Date: 04/03/07

Sampling Method: ☐ Bladder Pump ☑ Peristaltic Pump ☐ Submersible Pump Pump No.: Per. - 1

Sampled @

Depth to Water, ft: 30.26	Total Well Depth, ft: 32.40	Calculated Well Vol: 85.6 mL 1 Vol
Controller Settings:		Volume Purged, gal: app 90 mL Dry

Sampled 1015 04/03/07

Time	Temperature C°	Conductivity umhos/cm	pH	Turbidity ntu	DO mg/L	Redox mV	Remarks
1010	22.62	106	6.03	44.1	4.00	-3.0	1 Vol To Dry

Verified by: SA Date: 5/1/07

SOUTHERN EARTH SCIENCES, Inc.

April 2007 Quarterly Sampling Event

ENVIROCHEM Environmental Laboratories

Project: **ALDOT/Coliseum Blvd Plume** Well No: **CMT 3-3**

Job No: 06-401 Personnel: C Nolan Date: 04/03/07

Sampling Method: ☐ Bladder Pump ☑ Peristaltic Pump ☐ Submersible Pump Pump No.: Per-1

x 40mL/LF

Depth to Water, ft: 30.27	Total Well Depth, ft: 37.42	Calculated Well Vol: 286 mL
Controller Settings:		Volume Purged, gal: 300 mL

Sampled 1045 04/03/07

Time	Temperature C°	Conductivity umhos/cm	pH	Turbidity ntu	DO mg/L	Redox mV	Remarks
1040	25.31	105	6.09	75.7	2.14	-16.9	To Dry

Verified by: SA Date: 5/1/07

SOUTHERN EARTH SCIENCES, inc.

April 2007 Quarterly Sampling Event

ENVIROCHEM Environmental Laboratories

Project: **ALDOT/Coliseum Blvd Plume** Well No: **CMT 3-4 DUP**

Job No: 06-401 Personnel: CNolan Date: 04/03/07

Sampling Method: ☐ Bladder Pump ☑ Peristaltic Pump ☐ Submersible Pump Pump No.: Per.-1

Depth to Water, ft: 30.27	Total Well Depth, ft: 42.31	Calculated Well Vol: 481.6
Controller Settings:		Volume Purged, gal: app 48 1000 mL

Sampled @ Time 1115 04/03/07

Time	Temperature C°	Conductivity umhos/cm	pH	Turbidity ntu	DO mg/L	Redox mV	Remarks
1050	22.16	123	6.06	68.3	3.75	-9.0	To Dry
1111	22.51	122	6.13	58.1	3.23	-7.7	

Verified by: SAA Date: 5/1/07

SOUTHERN EARTH SCIENCES, Inc.

April 2007 Quarterly Sampling Event

ENVIROCHEM Environmental Laboratories

Project: **ALDOT/Coliseum Blvd Plume** Well No: **CMT 3-5**

Job No: 06-401 Personnel: CNole Date: 04/03/07

Sampling Method: ☐ Bladder Pump ☑ Peristaltic Pump ☐ Submersible Pump Pump No.: Per-1

Depth to Water, ft: 30.34	Total Well Depth, ft: 47.41	Calculated Well Vol: 682.8 mL 1 vol
Controller Settings:		Volume Purged, gal: app 1,300 mL

Sampled @ 1140 04/03/07

Time	Temperature C°	Conductivity umhos/cm	pH	Turbidity ntu	DO mg/L	Redox mV	Remarks
1105	22.50	80	6.10	59.5	3.01	-6.4	
1130	22.29	81	6.03	26.7	2.82	-1.3	TO Dry

Verified by: SM Date: 5/1/07

SOUTHERN EARTH SCIENCES, inc.

April 2007 Quarterly Sampling Event

ENVIROCHEM Environmental Laboratories

Project: ALDOT/Coliseum Blvd Plume

Well No: CMT 3-6 DUP

Job No: 06-401

Personnel: C Nolan

Date: 04/03/07

Sampling Method: ☐ Bladder Pump ☑ Peristaltic Pump ☐ Submersible Pump

Pump No.: Per-1

Depth to Water, ft: 30.35	Total Well Depth, ft: 52.43	Calculated Well Vol: 883.2 mL 1 vol
Controller Settings:		Volume Purged, gal: ~~app~~ 1,800 mL Dry

Sampled @ 1200

Time	Temperature C°	Conductivity umhos/cm	pH	Turbidity ntu	DO mg/L	Redox mV	Remarks
1120	22.61	74	6.11	54.2	3.97	-1.4	
1135	22.90	74	6.09	68.6	3.57	-11.9	To Dry
							w/ Dup

Verified by: SAD

Date: 5/1/07

SOUTHERN EARTH SCIENCES, inc.

April 2007 Quarterly Sampling Event

ENVIROCHEM Environmental Laboratories

Project: **ALDOT/Coliseum Blvd Plume** Well No: **CMT 3-7**

Job No: 06-401 Personnel: CNelson Date: 04/03/07

Sampling Method: ☐ Bladder Pump ☑ Peristaltic Pump ☐ Submersible Pump Pump No.: Per-1

Depth to Water, ft: 30.34	Total Well Depth, ft: 58.07	Calculated Well Vol: 1,109.2 mL 1 vol
Controller Settings:		Volume Purged, gal: all 2200 mL

Sampled @ 1230

Time	Temperature C°	Conductivity umhos/cm	pH	Turbidity ntu	DO mg/L	Redox mV	Remarks
1140	22.92	87	6.04	56.4	3.63	-32.5	
1220	22.84	78	6.04	52.3	3.80	-31.9	To P-Y

Verified by: SM Date: 5/1/07

SOUTHERN EARTH SCIENCES, Inc.

April 2007 Quarterly Sampling Event

ENVIROCHEM Environmental Laboratories

Project: **ALDOT/Coliseum Blvd Plume** Well No: **CMT 4-1**

Job No: 06-401 Personnel: C Nolin Date: 04/17/07

Sampling Method: ☐ Bladder Pump ☑ Peristaltic Pump ☐ Submersible Pump Pump No.: Per. I

Depth to Water, ft: Dry	Total Well Depth, ft: 26.19	Calculated Well Vol:
Controller Settings:		Volume Purged, gal:

~~Sampled 1455 04/17/07~~

Time	Temperature C°	Conductivity umhos/cm	pH	Turbidity ntu	DO mg/L	Redox mV	Remarks
~~1400~~	~~20.46~~	~~88~~	~~6.05~~	~~33.6~~	~~2.00~~	~~91.0~~	Casing bolt
~~1440~~	~~20.30~~	~~84~~	~~6.13~~	~~37.1~~	~~1.29~~	~~87.5~~	holes straight to Dry
							Pool H_2O

Verified by: SM Date: 5/1/07

SOUTHERN EARTH SCIENCES, inc.

April 2007 Quarterly Sampling Event

ENVIROCHEM Environmental Laboratories

Project: **ALDOT/Coliseum Blvd Plume** Well No: **CMT 4-2**

Job No: 06-401 Personnel: CNolin Date: 04/17/07

Sampling Method: ☐ Bladder Pump ☑ Peristaltic Pump ☐ Submersible Pump Pump No.: Per. I

Depth to Water, ft: 28.80	Total Well Depth, ft: 32.18	Calculated Well Vol: 406.23 vol
Controller Settings:		Volume Purged, gal: 1,500 mL

Sampled @ 1400 04/17/07

Time	Temperature C°	Conductivity umhos/cm	pH	Turbidity ntu	DO mg/L	Redox mV	Remarks
1230	20.54	71	6.08	9.59	2.40	43.4	TOC
1330	20.83	56	5.55	8.57	2.51	112.6	
1340	20.88	56	5.51	4.58	2.17	115.2	
1350	20.95	55	5.49	5.00	1.62	118.6	

Verified by: SM Date: 5/1/07

SOUTHERN EARTH SCIENCES, inc.

April 2007 Quarterly Sampling Event

ENVIROCHEM Environmental Laboratories

Project: **ALDOT/Coliseum Blvd Plume** Well No: **CMT 4-3**

Job No: 06-401 Personnel: CNolin Date: 04/17/07

Sampling Method: ☐ Bladder Pump ☑ Peristaltic Pump ☐ Submersible Pump Pump No.: Per. I

Depth to Water, ft: 28.77	Total Well Depth, ft: 37.20	Calculated Well Vol: 1,012 mL 3V
Controller Settings:		Volume Purged, gal: <500mL

Sampled @ 1455 04/17/07

Time	Temperature C°	Conductivity umhos/cm	pH	Turbidity ntu	DO mg/L	Redox mV	Remarks
1400	20.46	88	6.05	33.6	2.00	91.0	TOC
1440	20.30	84	6.13	37.1	1.29	87.5	Today
							Poor H_2O
							Casing
							Bolt
							holes
							stripped

Verified by: SM Date: 5/1/07

SOUTHERN EARTH SCIENCES, Inc.

April 2007 Quarterly Sampling Event

ENVIROCHEM Environmental Laboratories

Project: **ALDOT/Coliseum Blvd Plume** Well No: **CMT 4-4**

Job No: 06-401 Personnel: CNolan Date: 04/17/07

Sampling Method: ☐ Bladder Pump ☑ Peristaltic Pump ☐ Submersible Pump Pump No.: Per I

Depth to Water, ft: 28.80	Total Well Depth, ft: 42.18	Calculated Well Vol: ~~2,886mL~~ 1,606mL @3V
Controller Settings:		Volume Purged, gal: 1.5 gal

Sampled @ 1215 04/17/07

Time	Temperature C°	Conductivity umhos/cm	pH	Turbidity ntu	DO mg/L	Redox mV	Remarks
1045	19.54	74	5.85	26.1	3.65	42.2	TOC
1145	20.29	65	5.73	3.15	0.41	61.5	
1150	20.28	66	5.85	5.51	0.96	41.6	
1200	20.30	65	5.76	3.33	0.68	50.1	

Verified by: JM Date: 5/1/07

SOUTHERN EARTH SCIENCES, inc.

April 2007 Quarterly Sampling Event

ENVIROCHEM Environmental Laboratories

Project: **ALDOT/Coliseum Blvd Plume** Well No: **CMT 4-5**

Job No: 06-401 Personnel: C Nolan Date: 04/17/07

Sampling Method: ☐ Bladder Pump ☑ Peristaltic Pump ☐ Submersible Pump Pump No.: Per. I

Depth to Water, ft: 28.80	Total Well Depth, ft: 48.20	Calculated Well Vol: 2,328 mL e 3
Controller Settings:		Volume Purged, gal: 1.5 gal

sampled @ 1220 04/17/07

Time	Temperature C°	Conductivity umhos/cm	pH	Turbidity ntu	DO mg/L	Redox mV	Remarks
1040	19.63	86	6.03	18.2	5.25	46.3	TOC
1140	20.74	117	5.91	4.57	5.43	45.0	
1155	20.48	116	6.05	5.01	3.49	29.0	
1205	20.20	121	6.10	6.71	3.90	26.8	

Verified by: SM Date: 5/1/07

SOUTHERN EARTH SCIENCES, inc.

April 2007 Quarterly Sampling Event

ENVIROCHEM Environmental Laboratories

Project: **ALDOT/Coliseum Blvd Plume** Well No: **CMT 4-6**

Job No: 06-401 Personnel: C Wolsa Date: 04/17/07

Sampling Method: ☐ Bladder Pump ☑ Peristaltic Pump ☐ Submersible Pump Pump No.: Pe-I

Depth to Water, ft: 28.83	Total Well Depth, ft: 54.24	Calculated Well Vol: 3,049 mL e3V
Controller Settings:		Volume Purged, gal: 1.5 gal

Sampled 1020 04/17/07

Time	Temperature C°	Conductivity umhos/cm	pH	Turbidity ntu	DO mg/L	Redox mV	Remarks
0900	18.22	66	5.61	257	3.34	98.9	TOC
1005	19.20	55	5.74	14.2	4.21	28.1	
1010	19.25	55	5.73	13.8	5.73	435	
1015	19.67	56	5.64	13.7	4.50	69.1	

Verified by: SM Date: 5/1/07

SOUTHERN EARTH SCIENCES, Inc.

April 2007 Quarterly Sampling Event

ENVIROCHEM Environmental Laboratories

Project: **ALDOT/Coliseum Blvd Plume** Well No: **CMT 4-7**

Job No: 06-401 Personnel: C Nolin Date: 04/17/07

Sampling Method: ☐ Bladder Pump ☑ Peristaltic Pump ☐ Submersible Pump Pump No.: Per-I

Depth to Water, ft: 28.90	Total Well Depth, ft: 42.23	Calculated Well Vol: 1,600 mL 3x
Controller Settings:		Volume Purged, gal: 1.5 gal

Sample @ 1020 04/17/07

Time	Temperature C°	Conductivity umhos/cm	pH	Turbidity ntu	DO mg/L	Redox mV	Remarks
0920	18.83	76	5.69	10.32	3.09	35.0	TOC
1000	19.78	77	5.85	3.20	1.01	14.2	
1008	19.67	74	5.72	4.19	1.00	33.7	
1018	19.60	75	5.75	6.05	0.99	31.1	

Verified by: SA Date: 5/1/07

SOUTHERN EARTH SCIENCES, inc.

April 2007 Quarterly Sampling Event

ENVIROCHEM Environmental Laboratories

Facility Name: ALDOT/Coliseum Blvd Plume **Job No:** 06-401 **Ditch ID:** MP-1

Sampling Method:

Date: 4/11/07 **Personnel:** EAG, HW, DN

VOA 8260

Parameter	Time	Reading
pH, s.u.	11:32	6.15
Conductivity, umhos/cm	"	144
Turbidity, ntu	"	37.7
Temperature, C°	"	16.61
ORP, mV	"	150.7
DO, mg/L	"	2.42

Facility Name: ALDOT/Coliseum Blvd Plume **Job No:** 06-401 **Ditch ID:** MP-2

Sampling Method:

Date: 04/11/07 **Personnel:** HW, EG, DN

Parameter	Time	Reading
pH, s.u.	12:11	6.26
Conductivity, umhos/cm		154.0
Turbidity, ntu		5.83
Temperature, C°		17.08
ORP, mV		146.2
DO, mg/L		3.30

SOUTHERN EARTH SCIENCES, Inc.

April 2007 Quarterly Sampling Event

ENVIROCHEM Environmental Laboratories

Facility Name: ALDOT/Coliseum Blvd Plume **Job No:** 06-401 **Ditch ID:** CP-1

Sampling Method:

Date: 04/11/07 **Personnel:** HW, EG, BN

Parameter	Time	Reading
pH, s.u.	12:18	6.49
Conductivity, umhos/cm		159.0
Turbidity, ntu		5.61
Temperature, C°		16.98
ORP, mV		148.9
DO, mg/L		3.00

Facility Name: ALDOT/Coliseum Blvd Plume **Job No:** 06-401 **Ditch ID:** CP-2

Sampling Method:

Date: 4/11/07 **Personnel:** HW, EG, BN

Parameter	Time	Reading
pH, s.u.	12:38	6.48
Conductivity, umhos/cm	"	145
Turbidity, ntu	"	7.25
Temperature, C°	"	15.83
ORP, mV	"	156.1
DO, mg/L	"	4.33

SOUTHERN EARTH SCIENCES, inc.

April 2007 Quarterly Sampling Event

ENVIROCHEM Environmental Laboratories

Facility Name: ALDOT/Coliseum Blvd Plume **Job No:** 06-401 **Ditch ID:** CP-3

Sampling Method: Grab

Date: 4/11/07 **Personnel:** HW, EG, WM

Parameter	Time	Reading
pH, s.u.	1353	6.22
Conductivity, umhos/cm	1353	99
Turbidity, ntu	1355	5.88
Temperature, C°	1353	15.74
ORP, mV	1353	284.9
DO, mg/L	1353	7.28

Facility Name: ALDOT/Coliseum Blvd Plume **Job No:** 06-401 **Ditch ID:** ZP-1

Sampling Method: Grab

Date: 4/11/07 **Personnel:** HW, EG, WM

Parameter	Time	Reading
pH, s.u.	1423	6.77
Conductivity, umhos/cm	1423	101
Turbidity, ntu	1423	2.46
Temperature, C°	1423	18.97
ORP, mV	1423	248.2
DO, mg/L	1423	10.02

SOUTHERN EARTH SCIENCES, inc.

April 2007 Quarterly Sampling Event

ENVIROCHEM Environmental Laboratories

Facility Name: ALDOT/Coliseum Blvd Plume **Job No:** 06-401 **Ditch ID:** ZD-1

Sampling Method: Grab

Date: 4/10 **Personnel:** HW, WM, EG

Parameter	Time	Reading
pH, s.u.	1411	6.26
Conductivity, umhos/cm	1411	128
Turbidity, ntu	1411	8.87
Temperature, C°	1411	16.92
ORP, mV	1411	229.1
DO, mg/L	1411	4.55

N-Water

Facility Name: ALDOT/Coliseum Blvd Plume **Job No:** 06-401 **Low Lying Area:** N-Sediment

Sampling Method:

Date/Time: 1005 4/13/07 **Personnel:** **GPS Lat/Lon:**

3-Volatile Vials (water) 2-Encores 1-4oz. (soil)

8260

O-Water

Facility Name: ALDOT/Coliseum Blvd Plume **Job No:** 06-401 **Low Lying Area:** O-Sediment

Sampling Method: Grab

Date/Time: 1030 4/13/07 **Personnel:** HW WM **GPS Lat/Lon:**

3-Volatile Vials (water) 2-Encores 1-4oz. (soil)

P-Water

Facility Name: ALDOT/Coliseum Blvd Plume **Job No:** 06-401 **Low Lying Area:** P-Sediment

Sampling Method: Grab

Date/Time: 4/13/07 925 **Personnel:** HW WM **GPS Lat/Lon:**

3-Volatile Vials (water) 2-Encores 1-4oz. (soil)

ENVIROCHEM
Environmental Laboratories

4320 Midmost Drive Mobile, AL 36609
105 Hwy 59N Summerdale, AL 36560
Tel: 251/344-9106 Fax: 251/341-9492

LAB NO: 42086

REQUESTED TAT:
(FEES FOR RUSH TAT MAY APPLY)

CLIENT: SES Mont.
ADDRESS:
CITY/ST/ZIP:
CONTACT: Hal Wood
PHONE:
FAX:
EMAIL:

PROJECT: Coliseum Plume
PO#:
METHOD OF DELIVERY: ☐ UPS ☐ BUS ☐ AIRBORNE ☐ DROP OFF ☐ FED X ☐ ECI PICK-UP/SAMPLED ☐ USPS
SHIPPING TICKET NO.:
SUB SHIPPED TO:
SUB SHIPPED VIA:
DATE SHIPPED:
COMMENTS: #8260
Pg 1 of 2
*SPECIFY ANALYTE LIST AND/OR METHOD

Chain of Custody Record
Agreement to Perform Services

Matrix Codes: A=Air B=Bulk S=Soil GW=Groundwater SW=Surface Water/Stormwater WW=Wastewater DW=Drinking Water P=Paint L=Liquid SLD= Solid
Aq - Aqueous

PRESERVATION/CONTAINERS FOR WATER SAMPLES — SHADED AREAS FOR LAB USE ONLY

LAB USE ONLY	FIELD ID	COMPOSITE	GRAB	MATRIX	COLLECTION DATE	COLLECTION TIME	PLASTIC NONE: BOD 5-DAY	ALKALINITY	CHLORIDE	pH	SS	SULFATE	TDS	TSS	TURBIDITY	O-PHOS	NITRATE	NITRITE	PLASTIC H2SO4: NO3+NO2	AMMONIA-N	COD	TOTAL PHOS	TKN	TOC	P/G NaOH: CN, AMENABLE	CN, TOTAL	P/G NONE: HWS/CN	FLASHPOINT	GLASS H2SO4: PHENOLS*	TPH*	OIL & GREASE	GLASS NONE: SEMI-VOL*	PAH's	GLASS HCL: BETX	BETXM	BETXN	VOLATILES*	STERILE Na2S203: FECAL COLI	COLIFORM, MF	COLIFORM, P/A	ENTERO	TCLP*	HNO3: METALS*	ASBESTOS	MISC TEST/FIELD DATA
1	MW-130		1	GW	04/03/07	1405																		1													3									
2	MW-230		1	GW	04/03/07	1530																		1													3									
3	CMT-3-2		1	GW	04/03/07	1015																															3									
4	CMT-3-3		1	GW	04/03/07	1045																															3									
5	CMT-3-4		1	GW	04/03/07	1115																															3									
6	CMT-3-5		1	GW	04/03/07	1140																															3									
7	CMT-3-6		1	GW	04/03/07	1200																															3									
8	CMT-3-7		1	GW	04/03/07	1230																															3									
9	Dup CMT 3-4		1	GW	04/03/07	1115																															3									

SAMPLER(S) SIGNATURE(S)/COMPANY: C Nolin / EC

ENTER NO OF CONTAINERS:

DEPARTMENT RECEIPT: INITIALS, DATE, TIME

1. RELINQUISHED BY:	DATE	TIME	2. RELINQUISHED BY:	DATE	TIME	3. RELINQUISHED BY:	DATE	TIME
SIGNATURE: C Nolin	04/04/07		SIGNATURE:			SIGNATURE:		
COMPANY: C Nolin EC			COMPANY:			COMPANY:		
1. RECEIVED BY:	**DATE**	**TIME**	**2. RECEIVED BY:**	**DATE**	**TIME**	**3. RECEIVED BY:**	**DATE**	**TIME**
SIGNATURE: Michael T. Burns	4/4/07		SIGNATURE: D. Schroeder	4/5/07	0900	SIGNATURE:		
COMPANY: SES		1520	COMPANY: ECI			COMPANY:		

COOLER TEMP: oC ICE PRESENT: Y N	# OF BROKEN CONTAINERS: ( ) SAMPLE #	CORRECTIVE ACTION TAKEN: Y N	IF YES, COMPLETE
AIR BUBBLES PRESENT IN VOA VIALS: Y N N/A	HOLD TIMES EXCEEDED: Y N SAMPLE #/TEST		
CUSTODY SEAL INTACT: Y N N/A	CORRECT CONT/PRES: Y N SAMPLE #/TEST	PERSON CONTACTED:	BY WHC
COOLER OPENED BY: DATE/TIME: 4/5/07	# OF ID DISCREPENCIES: ( ) SAMPLE #	RESOLUTION:	DATE/TIME:

ENVIROCHEM
Environmental Laboratories

4320 Midmost Drive Mobile, AL 36609
105 Hwy 59N Summerdale, AL 36560
Tel: 251/344-9106 Fax: 251/341-9492

LAB NO: 42086

REQUESTED TAT:
(FEES FOR RUSH TAT MAY APPLY)

CLIENT: SES Mont.
ADDRESS:
CITY/ST/ZIP:
CONTACT: Hal Wood
PHONE:
FAX:
EMAIL:

PROJECT: Coliseum Plume
PO#:
METHOD OF DELIVERY: ☐ UPS ☐ BUS ☐ AIRBORNE ☐ DROP OFF ☐ FED X ☐ ECI PICK-UP/SAMPLED ☐ USPS
SHIPPING TICKET NO.:
SUB SHIPPED TO:
SUB SHIPPED VIA:
DATE SHIPPED:
COMMENTS: *8260
Pg 2 of 2
*SPECIFY ANALYTE LIST AND/OR METHOD

Chain of Custody Record
Agreement to Perform Services

Matrix Codes: A=Air B=Bulk S=Soil GW=Groundwater
SW=Surface Water/Stormwater WW=Wastewater
DW=Drinking Water P=Paint L=Liquid SLD= Solid
Ag = Aqueous

PRESERVATION/CONTAINERS FOR WATER SAMPLES — SHADED AREAS FOR LAB USE ONLY

LAB USE ONLY	FIELD ID	COMPOSITE	GRAB	MATRIX	COLLECTION DATE	COLLECTION TIME	PLASTIC NONE: BOD 5-DAY	ALKALINITY	CHLORIDE	pH	SS	SULFATE	TDS	TSS	TURBIDITY	O-PHOS	NITRATE	NITRITE	PLASTIC H2SO4: NO3+NO2	AMMONIA-N	COD	TOTAL PHOS	TKN	TOC	P/G NaOH: CN, AMENABLE	CN, TOTAL	P/G NONE: HW S/CN	FLASHPOINT	GLASS H2SO4: PHENOLS*	TPH*	OIL & GREASE	GLASS NONE: SEMI-VOL*	PAH's	GLASS HCL: BETX	BETXM	BETXN	VOLATILES*	STERILE Na2S203: FECAL COLI	COLIFORM, MF	COLIFORM, P/A	ENTERO	HNO3: TCLP*	METALS*	ASBESTOS	MISC TEST/FIELD DATA
10	Dup CMT-3-6		1	GW	04/03/07	1200																															3										
11	MEQ. BK PIII 04/03		1	Ag	04/03/07	1630																															2										
12	Trip Blank 04/03		1	Ag	04/03/07	0700																															2										

SAMPLER(S) SIGNATURE(S)/COMPANY: C Nolin / EC

ENTER NO OF CONTAINERS:

DEPARTMENT RECEIPT: INITIALS, DATE, TIME

1. RELINQUISHED BY:	DATE	TIME	2. RELINQUISHED BY:	DATE	TIME	3. RELINQUISHED BY:	DATE	TIME
SIGNATURE: [illegible]	04/04/07		SIGNATURE:			SIGNATURE:		
COMPANY: C Nolin EC			COMPANY:			COMPANY:		
1. RECEIVED BY:	**DATE**	**TIME**	**2. RECEIVED BY:**	**DATE**	**TIME**	**3. RECEIVED BY:**	**DATE**	**TIME**
SIGNATURE: [illegible]	4/4/07	1520	SIGNATURE: B. Lehrmann	4/5/07	0900	SIGNATURE:		
COMPANY: SES			COMPANY: ECI			COMPANY:		

COOLER TEMP: oC ICE PRESENT: (Y) N
AIR BUBBLES PRESENT IN VOA VIALS: Y (N) N/A
CUSTODY SEAL INTACT: Y N (N/A)
COOLER OPENED BY: [illegible] DATE/TIME: 4/5/07

OF BROKEN CONTAINERS: ( ) SAMPLE
HOLD TIMES EXCEEDED: Y (N) SAMPLE #/TEST
CORRECT CONT/PRES: (Y) N SAMPLE #/TEST
OF ID DISCREPENCIES: 0 SAMPLE

CORRECTIVE ACTION TAKEN: Y N IF YES, COMPLETE
PERSON CONTACTED: BY WHO
RESOLUTION: DATE/TIME:

ENVIROCHEM
Environmental Laboratories

4320 Midmost Drive Mobile, AL 36609
105 Hwy 59N Summerdale, AL 36560
Tel: 251/344-9106 Fax: 251/341-9492

LAB NO: 42086

REQUESTED TAT:
(FEES FOR RUSH TAT MAY APPLY)

CLIENT SES MONT
ADDRESS
CITY/ST/ZIP
CONTACT
PHONE
FAX
EMAIL

PROJECT CUL BLVD DUME
PO#
METHOD OF DELIVERY: ☐ UPS ☐ BUS ☐ AIRBORNE ☐ DROP OFF ☐ FED X ☐ ECI PICK-UP/SAMPLED ☐ USPS
SHIPPING TICKET NO.:
SUB SHIPPED TO:
SUB SHIPPED VIA:
DATE SHIPPED:
COMMENTS:
* 8260

*SPECIFY ANALYTE LIST AND/OR METHOD

Chain of Custody Record
Agreement to Perform Services

Matrix Codes: A=Air B=Bulk S=Soil GW=Groundwater
SW=Surface Water/Stormwater WW=Wastewater
DW=Drinking Water P=Paint L=Liquid SLD= Solid
AQ = AQUEOUS

PRESERVATION/CONTAINERS FOR WATER SAMPLES
SHADED AREAS FOR LAB USE ONLY

LAB USE ONLY	FIELD ID	COMPOSITE	GRAB	MATRIX	COLLECTION DATE	COLLECTION TIME	BOD 5-DAY	ALKALINITY	CHLORIDE	pH	SS	SULFATE	TDS	TSS	TURBIDITY	O-PHOS	NITRATE	NITRITE	NO3+NO2	AMMONIA-N	COD	TOTAL PHOS	TKN	TOC	CN, AMENABLE	CN, TOTAL	HWS/CN	FLASHPOINT	PHENDLS*	TPH*	OIL & GREASE	SEMI-VOL*	PAH's	BETX	BETXM	BETXN	VOLATILES*	FECAL COLI	COLIFORM, MF	COLIFORM, P/A	ENTERO	TCLP*	METALS*	ASBESTOS	MISC TEST/FIELD DATA
							PLASTIC NONE												PLASTIC H2SO4						P/G NaOH		P/G NONE		GLASS H2SO4			GLASS NONE		GLASS HCL			STERILE *Na2S203						HNO3		
13	MW 144A		X	GW	04/03/07	1112																															N								
14	MW 244B		X	GW		1337																															N								
15	MW 244C		X	GW		1316																		1													N								
16	AM EQ BK PI		X	AQ		1325																															N								
17	AM EQ BK PII		X	AQ		1120																															N								
18	PM EQ BK PII		X	AQ		1245																															N								
19	TRIP BK 04/03		X	AQ		0700																															N								

ENTER NO OF CONTAINERS:

SAMPLER(S) SIGNATURE(S)/COMPANY: ECI

DEPARTMENT RECEIPT: INITIALS, DATE, TIME

1. RELINQUISHED BY:	DATE	TIME	2. RELINQUISHED BY:	DATE	TIME	3. RELINQUISHED BY:	DATE	TIME
SIGNATURE:	04/03/07		SIGNATURE:			SIGNATURE:		
COMPANY: ECI			COMPANY:			COMPANY:		
1. RECEIVED BY:	**DATE**	**TIME**	**2. RECEIVED BY:**	**DATE**	**TIME**	**3. RECEIVED BY:**	**DATE**	**TIME**
SIGNATURE:	4/4/07	1520	SIGNATURE: B. Schneider	4/5/07	0900	SIGNATURE:		
COMPANY: SES			COMPANY: ECI			COMPANY:		

COOLER TEMP: oC ICE PRESENT: Y N	# OF BROKEN CONTAINERS: 0	SAMPLE #	CORRECTIVE ACTION TAKEN: Y N IF YES, COMPLETE
AIR BUBBLES PRESENT IN VOA VIALS: Y N N/A	HOLD TIMES EXCEEDED: Y N	SAMPLE #/TEST	
CUSTODY SEAL INTACT: Y N N/A	CORRECT CONT/PRES: Y N	SAMPLE #/TEST	PERSON CONTACTED: BY WHO
COOLER OPENED BY: DATE/TIME: 4/5/07	# OF ID DISCREPENCIES: 0	SAMPLE #	RESOLUTION: DATE/TIME:

ENVIROCHEM
Environmental Laboratories

4320 Midmost Drive Mobile, AL 36609
105 Hwy 59N Summerdale, AL 36560
Tel: 251/344-9106 Fax: 251/341-9492

LAB NO: 42086

REQUESTED TAT:
(FEES FOR RUSH TAT MAY APPLY)

CLIENT: SES Mont.
ADDRESS:
CITY/ST/ZIP:
CONTACT: Hal Wood
PHONE:
FAX:
EMAIL:

PROJECT: Colseum Plume
PO#:
METHOD OF DELIVERY: ☐ UPS ☐ BUS ☐ AIRBORNE ☐ DROP OFF ☐ FED X ☐ ECI PICK-UP/SAMPLED ☐ USPS
SHIPPING TICKET NO.:
COMMENTS: * 8260

SUB SHIPPED TO:
SUB SHIPPED VIA:
DATE SHIPPED:

Chain of Custody Record
Agreement to Perform Services

*SPECIFY ANALYTE LIST AND/OR METHOD

Matrix Codes: A=Air B=Bulk S=Soil GW=Groundwater SW=Surface Water/Stormwater WW=Wastewater DW=Drinking Water P=Paint L=Liquid SLD= Solid Ag = Aqueous

PRESERVATION/CONTAINERS FOR WATER SAMPLES — SHADED AREAS FOR LAB USE ONLY

LAB USE ONLY	FIELD ID	COMPOSITE	GRAB	MATRIX	COLLECTION DATE	COLLECTION TIME	BOD 5-DAY	ALKALINITY	CHLORIDE	pH	SS	SULFATE	TDS	TSS	TURBIDITY	O-PHOS	NITRATE	NITRITE	NO3+NO2	AMMONIA-N	COD	TOTAL PHOS	TKN	TOC	CN, AMENABLE	CN, TOTAL	HW S/CN	FLASHPOINT	PHENOLS*	TPH*	OIL & GREASE	SEMI-VOL*	PAH's	BETX	BETXM	BETXN	VOLATILES*	FECAL COLI	COLIFORM, MF	COLIFORM, P/A	ENTERO	TCLP*	METALS*	ASBESTOS	MISC TEST/FIELD DATA
							PLASTIC NONE												PLASTIC H2SO4						P/G NaOH		P/G NONE		GLASS H2SO4			GLASS NONE		GLASS HCL			STERILE Na2S203						HNO3		
20	MW-145A		1	Gw	04/03/07	1209																															3									
21	MW-155		1	Gw	04/03/07	1725		1	1			1						1	1																		3									
22	Am Eqv. BKSESPIV	1/3	1/3	Aq	04/03/07	1605																															2									
23	PM Eqv. BKSESPV 04/03		1	Aq	04/03/07	1730																															2									
24	Trip Blank 04/03		1	Aq	04/03/07	0730																															2									

SAMPLER(S) SIGNATURE(S)/COMPANY: D. Nix, SESI

ENTER NO OF CONTAINERS:

DEPARTMENT RECEIPT: INITIALS, DATE, TIME

1. RELINQUISHED BY:	DATE	TIME	2. RELINQUISHED BY:	DATE	TIME	3. RELINQUISHED BY:	DATE	TIME
SIGNATURE: D. Nix	4/4/07	755	SIGNATURE:			SIGNATURE:		
COMPANY: SESI			COMPANY:			COMPANY:		

1. RECEIVED BY:	DATE	TIME	2. RECEIVED BY:	DATE	TIME	3. RECEIVED BY:	DATE	TIME
SIGNATURE: Judith J. Brown	4/4/07	1520	SIGNATURE: B. Aebischer	4/5/07		SIGNATURE:		
COMPANY: SES			COMPANY: E OF	0900		COMPANY:		

COOLER TEMP: oC ICE PRESENT: Y N
AIR BUBBLES PRESENT IN VOA VIALS: Y N N/A
CUSTODY SEAL INTACT: Y N N/A
COOLER OPENED BY: DATE/TIME: 4/5/07

OF BROKEN CONTAINERS: 0 SAMPLE
HOLD TIMES EXCEEDED: Y N SAMPLE #/TEST
CORRECT CONT/PRES: Y N SAMPLE #/TEST
OF ID DISCREPENCIES: 0 SAMPLE

CORRECTIVE ACTION TAKEN: Y N IF YES, COMPLETE
PERSON CONTACTED: BY WHO
RESOLUTION: DATE/TIME:

ENVIROCHEM
Environmental Laboratories

4320 Midmost Drive Mobile, AL 36609
105 Hwy 59N Summerdale, AL 36560
Tel: 251/344-9106 Fax: 251/341-9492

LAB NO: 42086

REQUESTED TAT:
(FEES FOR RUSH TAT MAY APPLY)

CLIENT: SES Mont.
ADDRESS:
CITY/ST/ZIP:
CONTACT:
PHONE:
FAX:
EMAIL:

PROJECT: Coliseum Plume
PO#:
METHOD OF DELIVERY: ☐ UPS ☐ BUS ☐ AIRBORNE ☐ DROP OFF ☐ FED X ☐ ECI PICK-UP/SAMPLED ☐ USPS
SHIPPING TICKET NO.:
SUB SHIPPED TO:
SUB SHIPPED VIA:
DATE SHIPPED:
COMMENTS: * 8260
*SPECIFY ANALYTE LIST AND/OR METHOD

Chain of Custody Record
Agreement to Perform Services

Matrix Codes: A=Air B=Bulk S=Soil GW=Groundwater SW=Surface Water/Stormwater WW=Wastewater DW=Drinking Water P=Paint L=Liquid SLD= Solid

PRESERVATION/CONTAINERS FOR WATER SAMPLES — SHADED AREAS FOR LAB USE ONLY

LAB USE ONLY	FIELD ID	COMPOSITE	GRAB	MATRIX	COLLECTION DATE	COLLECTION TIME	PLASTIC NONE: BOD 5-DAY	ALKALINITY	CHLORIDE	pH	SS	SULFATE	TDS	TSS	TURBIDITY	O-PHOS	NITRATE	NITRITE	PLASTIC H2SO4: NO3+NO2	AMMONIA-N	COD	TOTAL PHOS	TKN	TOC	P/G NaOH: CN, AMENABLE	CN, TOTAL	P/G NONE: HW S/CN	FLASHPOINT	GLASS H2SO4: PHENOLS*	TPH*	OIL & GREASE	GLASS NONE: SEMI-VOL*	PAH's	GLASS HCL: BETX	BETXM	BETXN	VOLATILES*	STERILE Na2S203: FECAL COLI	COLIFORM, MF	COLIFORM, P/A	ENTERO	TCLP*	HNO3: METALS*	ASBESTOS	MISC TEST/FIELD DATA
25	MW-123		1	GW	04/04/07	1030																																3										
26	MW-223		1	GW	04/04/07	1145																		1														3										
27	AmEqu.Bk. PIII 04/04		1	Aq.	04/04/07	1200																																2										
28	Trip Blank 04/04		1	Aq	04/04/07	0700																																2										

SAMPLER(S) SIGNATURE(S)/COMPANY: C Nolin / EC

ENTER NO OF CONTAINERS:

DEPARTMENT RECEIPT: INITIALS, DATE, TIME

1. RELINQUISHED BY:	DATE	TIME	2. RELINQUISHED BY:	DATE	TIME	3. RELINQUISHED BY:	DATE	TIME
SIGNATURE: [signature]	04/04/07		SIGNATURE:			SIGNATURE:		
COMPANY: C Nolin EC			COMPANY:			COMPANY:		
1. RECEIVED BY:	**DATE**	**TIME**	**2. RECEIVED BY:**	**DATE**	**TIME**	**3. RECEIVED BY:**	**DATE**	**TIME**
SIGNATURE: [signature]	4/4/07	15:20	SIGNATURE: B. Schramer	4/5/07	0900	SIGNATURE:		
COMPANY: SES			COMPANY: ECI			COMPANY:		

COOLER TEMP: 0C ICE PRESENT: Y N
AIR BUBBLES PRESENT IN VOA VIALS: Y N N/A
CUSTODY SEAL INTACT: Y N N/A
COOLER OPENED BY: [illegible] DATE/TIME: 4/5/07

OF BROKEN CONTAINERS: 0 SAMPLE
HOLD TIMES EXCEEDED: Y N SAMPLE #/TEST
CORRECT CONT/PRES: Y N SAMPLE #/TEST
OF ID DISCREPENCIES: 0 SAMPLE

CORRECTIVE ACTION TAKEN: Y N IF YES, COMPLETE
PERSON CONTACTED: BY WHO
RESOLUTION: DATE/TIME:

ENVIROCHEM
Environmental Laboratories

4320 Midmost Drive Mobile, AL 36609
105 Hwy 59N Summerdale, AL 36560
Tel: 251/344-9106 Fax: 251/341-9492

LAB NO: 42086

REQUESTED TAT:
(FEES FOR RUSH TAT MAY APPLY)

CLIENT SES MONT
ADDRESS
CITY/ST/ZIP
CONTACT HAL WOOD
PHONE
FAX
EMAIL

PROJECT COL BLVD PL
PO#
METHOD OF DELIVERY: ☐ UPS ☐ BUS ☐ AIRBORNE ☐ DROP OFF ☐ FED X ☐ ECI PICK-UP/SAMPLED ☐ USPS
SHIPPING TICKET NO.:
SUB SHIPPED TO:
SUB SHIPPED VIA:
DATE SHIPPED:
COMMENTS:
* 8260
*SPECIFY ANALYTE LIST AND/OR METHOD

Chain of Custody Record
Agreement to Perform Services

Matrix Codes: A=Air B=Bulk S=Soil GW=Groundwater SW=Surface Water/Stormwater WW=Wastewater DW=Drinking Water P=Paint L=Liquid SLD= Solid
AQ = AQUEOUS

PRESERVATION/CONTAINERS FOR WATER SAMPLES
SHADED AREAS FOR LAB USE ONLY

LAB USE ONLY	FIELD ID	COMPOSITE	GRAB	MATRIX	COLLECTION DATE	COLLECTION TIME	BOD 5-DAY	ALKALINITY	CHLORIDE	pH	SS	SULFATE	TDS	TSS	TURBIDITY	O-PHOS	NITRATE	NITRITE	NO3+NO2	AMMONIA-N	COD	TOTAL PHOS	TKN	TOC	CN, AMENABLE	CN, TOTAL	HW S/CN	FLASHPOINT	PHENOLS*	TPH*	OIL & GREASE	SEMI-VOL*	PAH's	BETX	BETXM	BETXN	VOLATILES*	FECAL COLI	COLIFORM, MF	COLIFORM, P/A	ENTERO	TCLP*	METALS*	ASBESTOS	MISC TEST/FIELD DATA
							PLASTIC NONE												PLASTIC H2SO4						P/G NaOH		P/G NONE		GLASS H2SO4			GLASS NONE		GLASS HCL				STERILE Na2S203					HNO3		
29	MW 154		X	GW	04/04/07	1440		1	1			1						1	1																		2								
30	AMBIENT BK PSES4 04/04		X	AQ	04/04/07	1504																															2								
31	TRIP BLANK		X	AQ	04/04/07	0700																															2								

SAMPLER(S) SIGNATURE(S)/COMPANY:

ENTER NO OF CONTAINERS:

DEPARTMENT RECEIPT: INITIALS, DATE, TIME

1. RELINQUISHED BY:	DATE	TIME	2. RELINQUISHED BY:	DATE	TIME	3. RELINQUISHED BY:	DATE	TIME
SIGNATURE:	4/4/07	1520	SIGNATURE:			SIGNATURE:		
COMPANY: SES			COMPANY:			COMPANY:		

1. RECEIVED BY:	DATE	TIME	2. RECEIVED BY:	DATE	TIME	3. RECEIVED BY:	DATE	TIME
SIGNATURE: Mellin T. Ben	4/4/07	1520	SIGNATURE: B. Lehnmer	4/5/07	0900	SIGNATURE:		
COMPANY: SES			COMPANY: ECI			COMPANY:		

COOLER TEMP: 0C ICE PRESENT: Y N
AIR BUBBLES PRESENT IN VOA VIALS: Y N N/A
CUSTODY SEAL INTACT: Y N N/A
COOLER OPENED BY: DATE/TIME:

OF BROKEN CONTAINERS: 0 SAMPLE
HOLD TIMES EXCEEDED: Y N SAMPLE #/TEST
CORRECT CONT/PRES: Y N SAMPLE #/TEST
OF ID DISCREPENCIES: 0 SAMPLE

CORRECTIVE ACTION TAKEN: Y N IF YES, COMPLETE
PERSON CONTACTED: BY WHO
RESOLUTION: DATE/TIME:

ENVIROCHEM
Environmental Laboratories

4320 Midmost Drive Mobile, AL 36609
105 Hwy 59N Summerdale, AL 36560
Tel: 251/344-9106 Fax: 251/341-9492

LAB NO: 42086

REQUESTED TAT:
(FEES FOR RUSH TAT MAY APPLY)

CLIENT SES MONT
ADDRESS
CITY/ST/ZIP
CONTACT
PHONE
FAX
EMAIL

PROJECT COL BLVD PL
PO#
METHOD OF DELIVERY: ☐ UPS ☐ BUS ☐ AIRBORNE ☐ DROP OFF ☐ FED X ☐ ECI PICK-UP/SAMPLED ☐ USPS
SHIPPING TICKET NO.:
SUB SHIPPED TO:
SUB SHIPPED VIA:
DATE SHIPPED:
COMMENTS:
☆ 8260
*SPECIFY ANALYTE LIST AND/OR METHOD

Chain of Custody Record
Agreement to Perform Services

Matrix Codes: A=Air B=Bulk S=Soil GW=Groundwater
SW=Surface Water/Stormwater WW=Wastewater
DW=Drinking Water P=Paint L=Liquid SLD= Solid

PRESERVATION/CONTAINERS FOR WATER SAMPLES
SHADED AREAS FOR LAB USE ONLY

LAB USE ONLY	FIELD ID	COMPOSITE	GRAB	MATRIX	COLLECTION DATE	COLLECTION TIME	PLASTIC NONE: BOD 5-DAY	ALKALINITY	CHLORIDE	pH	SS	SULFATE	TDS	TSS	TURBIDITY	O-PHOS	NITRATE	NITRITE	PLASTIC H2SO4: NO3+NO2	AMMONIA-N	COD	TOTAL PHOS	TKN	TOC	P/G NaOH: CN, AMENABLE	CN, TOTAL	P/G NONE: HWS/CN	FLASHPOINT	GLASS H2SO4: PHENOLS*	TPH*	OIL & GREASE	GLASS NONE: SEMI-VOL*	PAH's	GLASS HCL: BETX	BETXM	BETXN	VOLATILES*	STERILE *Na2S203: FECAL COLI	COLIFORM, MF	COLIFORM, P/A	ENTERO	TCLP*	HNO3: METALS*	ASBESTOS	MISC TEST/FIELD DATA
12	MW 156		X	GW	04/04/07	1347		1	1			1						1	1																		3										
13	AM EQU BK PI 04/04		X	AQ	04/04/07	1354																															2										
14	TRIP BLANK		X	AQ	04/04/07	0700																															2										

SAMPLER(S) SIGNATURE(S)/COMPANY: ECI

ENTER NO OF CONTAINERS:
DEPARTMENT RECEIPT: INITIALS, DATE, TIME

1. RELINQUISHED BY:	DATE	TIME	2. RELINQUISHED BY:	DATE	TIME	3. RELINQUISHED BY:	DATE	TIME
SIGNATURE:	04/04/07	1520	SIGNATURE:			SIGNATURE:		
COMPANY: ECI			COMPANY:			COMPANY:		

1. RECEIVED BY:	DATE	TIME	2. RECEIVED BY:	DATE	TIME	3. RECEIVED BY:	DATE	TIME
SIGNATURE:	4/7	1520	SIGNATURE:	4/5/07	0900	SIGNATURE:		
COMPANY: SES			COMPANY: ECI			COMPANY:		

COOLER TEMP: oC ICE PRESENT: Y N
AIR BUBBLES PRESENT IN VOA VIALS: Y N N/A
CUSTODY SEAL INTACT: Y N N/A
COOLER OPENED BY: DATE/TIME:
OF BROKEN CONTAINERS: 0 SAMPLE
HOLD TIMES EXCEEDED: Y N SAMPLE #/TEST
CORRECT CONT/PRES: Y N SAMPLE #/TEST
OF ID DISCREPENCIES: 0 SAMPLE
CORRECTIVE ACTION TAKEN: Y N IF YES, COMPLETE
PERSON CONTACTED: BY WHO
RESOLUTION: DATE/TIME:

ENVIROCHEM
Environmental Laboratories

4320 Midmost Drive Mobile, AL 36609
105 Hwy 59N Summerdale, AL 36560
Tel: 251/344-9106 Fax: 251/341-9492

LAB NO: 42086

REQUESTED TAT:
(FEES FOR RUSH TAT MAY APPLY)

CLIENT: SES Mont.
ADDRESS:
CITY/ST/ZIP:
CONTACT:
PHONE:
FAX:
EMAIL:

PROJECT: Coliseum Plume
PO#:

Chain of Custody Record
Agreement to Perform Services

METHOD OF DELIVERY: ☐ UPS ☐ BUS ☐ AIRBORNE ☐ DROP OFF ☐ FED X ☐ ECI PICK-UP/SAMPLED ☐ USPS

SHIPPING TICKET NO.:

SUB SHIPPED TO:
SUB SHIPPED VIA:
DATE SHIPPED:

COMMENTS:
~~X~~ 8260
MW-153 2 Vials shipped
*SPECIFY ANALYTE LIST AND/OR METHOD

Matrix Codes: A=Air B=Bulk S=Soil GW=Groundwater SW=Surface Water/Stormwater WW=Wastewater DW=Drinking Water P=Paint L=Liquid SLD= Solid

PRESERVATION/CONTAINERS FOR WATER SAMPLES — SHADED AREAS FOR LAB USE ONLY

LAB USE ONLY	FIELD ID	COMPOSITE	GRAB	MATRIX	COLLECTION DATE	COLLECTION TIME	BOD 5-DAY (PLASTIC NONE)	ALKALINITY	CHLORIDE	pH	SS	SULFATE	TDS	TSS	TURBIDITY	O-PHOS	NITRATE	NITRITE	NO3+NO2 (PLASTIC H2SO4)	AMMONIA-N	COD	TOTAL PHOS	TKN	TOC	CN, AMENABLE (P/G NaOH)	CN, TOTAL	HW S/CN (P/G NONE)	FLASHPOINT	PHENOLS* (GLASS H2SO4)	TPH*	OIL & GREASE	SEMI-VOL* (GLASS NONE)	PAH's	BETX (GLASS HCL)	BETXM	BETXN	VOLATILES*	FECAL COLI (STERILE Na2S203)	COLIFORM, MF	COLIFORM, P/A	ENTERO	TCLP*	METALS* (HNO3)	ASBESTOS	MISC TEST/FIELD DATA
35	MW-153		1	GW	04/05/07	1610		1	1			1						1	1																	3									
36	PM Eq. BK. PI 04/05		1	Aq.	04/05/07	1718																														2									
37	Trip Blank 04/05		1	Aq	04/05/07	0700																														2									

SAMPLER(S) SIGNATURE(S)/COMPANY: C Nolin ECI

ENTER NO OF CONTAINERS:

DEPARTMENT RECEIPT: INITIALS, DATE, TIME

1. RELINQUISHED BY:	DATE	TIME	2. RELINQUISHED BY:	DATE	TIME	3. RELINQUISHED BY:	DATE	TIME
SIGNATURE: [signature]	04/05/07	1745	SIGNATURE:			SIGNATURE:		
COMPANY: C Nolin ECI			COMPANY:			COMPANY:		

1. RECEIVED BY:	DATE	TIME	2. RECEIVED BY:	DATE	TIME	3. RECEIVED BY:	DATE	TIME
SIGNATURE: [signature]	04/06/07	0845	SIGNATURE:			SIGNATURE:		
COMPANY: ECI			COMPANY:			COMPANY:		

COOLER TEMP: oC ICE PRESENT: Y N
AIR BUBBLES [illegible]SENT IN VOA VIALS: Y N N/A
CUSTODY SEA[illegible]NTACT: Y N N/A
COOLER OPENED BY: DATE/TIME:

OF BROKEN CONTAINERS: SAMPLE
HOLD TIMES EXCEEDED: Y N [illegible]MPLE #/TEST
CORRECT CONT/PRES: Y N [illegible]PLE #/TEST
OF ID DISCREPENCIES: SAMPLE

CORRECTIVE ACTION TAKEN: Y N IF YES, COMPLETE
PERSON CONTACTED: BY WHO
RESOLUTION: DATE/TIME:

ENVIROCHEM
Environmental Laboratories

4320 Midmost Drive Mobile, AL 36609
105 Hwy 59N Summerdale, AL 36560
Tel: 251/344-9106 Fax: 251/341-9492

LAB NO: 42086

REQUESTED TAT:
(FEES FOR RUSH TAT MAY APPLY)

CLIENT: SES Mont.
ADDRESS:
CITY/ST/ZIP:
CONTACT: Hal Wood
PHONE:
FAX:
EMAIL:

PROJECT: Coliseum Plume
PO#:
METHOD OF DELIVERY: ☐ UPS ☐ BUS ☐ AIRBORNE ☐ DROP OFF ☐ FED X ☐ ECI PICK-UP/SAMPLED ☐ USPS
SHIPPING TICKET NO.:
SUB SHIPPED TO:
SUB SHIPPED VIA:
DATE SHIPPED:
COMMENTS: * 8260

Chain of Custody Record
Agreement to Perform Services

*SPECIFY ANALYTE LIST AND/OR METHOD

Matrix Codes: A=Air B=Bulk S=Soil GW=Groundwater SW=Surface Water/Stormwater WW=Wastewater DW=Drinking Water P=Paint L=Liquid SLD= Solid

PRESERVATION/CONTAINERS FOR WATER SAMPLES — SHADED AREAS FOR LAB USE ONLY

LAB USE ONLY	FIELD ID	COMPOSITE	GRAB	MATRIX	COLLECTION DATE	COLLECTION TIME	PLASTIC NONE: BOD 5-DAY	ALKALINITY	CHLORIDE	pH	SS	SULFATE	TDS	TSS	TURBIDITY	O-PHOS	NITRATE	NITRITE	PLASTIC H2SO4: NO3+NO2	AMMONIA-N	COD	TOTAL PHOS	TKN	TOC	P/G NaOH: CN, AMENABLE	CN, TOTAL	P/G NONE: HW S/CN	FLASHPOINT	GLASS H2SO4: PHENOLS*	TPH*	OIL & GREASE	GLASS NONE: SEMI-VOL*	PAH's	GLASS HCL: BETX	BETXM	BETXN	VOLATILES*	STERILE Na2S203: FECAL COLI	COLIFORM, MF	COLIFORM, P/A	ENTERO	TCLP*	HNO3: METALS*	ASBESTOS	MISC TEST/FIELD DATA
38	MW-151A		1	GW	04/05/07	1040																															3										
39	MW 251B		1	GW	04/05/07	1010																															3										
40	MW-152A		1	GW	04/05/07	1305																															3										
41	MW-252B		1	GW	04/05/07	1450																															3										
42	Am Equ. BK. P. SES IV 04/05		1	Aq	04/05/07	1205																															2										
43	Am Equ. Bk. P. SES IV 04/05		1	Aq	04/05/07	1200																															2										
44	PM Equ. Bk P. SES IV 04/05		1	Aq	04/05/07	1500																															2										
45	PM Equ. BK P SES IV 04/05		1	Aq	04/05/07	1330																															2										
46	Trip Blank 04/05		1	Aq	04/05/07	0700																															2										

SAMPLER(S) SIGNATURE(S)/COMPANY: SES

ENTER NO OF CONTAINERS

DEPARTMENT RECEIPT: INITIALS, DATE, TIME

1. RELINQUISHED BY:	DATE	TIME	2. RELINQUISHED BY:	DATE	TIME	3. RELINQUISHED BY:	DATE	TIME
SIGNATURE:	4/5/07	1557	SIGNATURE:	04/06/07	1615	SIGNATURE:		
COMPANY: SESI			COMPANY: EC			COMPANY:		

1. RECEIVED BY:	DATE	TIME	2. RECEIVED BY:	DATE	TIME	3. RECEIVED BY:	DATE	TIME
SIGNATURE:	04/05/07	1557	SIGNATURE:	4/6/07	16:15	SIGNATURE:		
COMPANY: EC			COMPANY: ECI			COMPANY:		

COOLER TEMP: oC ICE PRESENT: (Y) N
AIR BUBBLES PRESENT IN VOA VIALS: Y (N) N/A
CUSTODY SEAL INTACT: Y N (N/A)
COOLER OPENED BY: DATE/TIME:

OF BROKEN CONTAINERS: 0 SAMPLE
HOLD TIMES EXCEEDED: Y (N) SAMPLE #/TEST
CORRECT CONT/PRES: (Y) N SAMPLE #/TEST
OF ID DISCREPENCIES: 0 SAMPLE

CORRECTIVE ACTION TAKEN: Y N IF YES, COMPLETE
PERSON CONTACTED: BY WHC
RESOLUTION: DATE/TIME:

ENVIROCHEM
Environmental Laboratories

4320 Midmost Drive Mobile, AL 36609
105 Hwy 59N Summerdale, AL 36560
Tel: 251/344-9106 Fax: 251/341-9492

LAB NO: 42086

REQUESTED TAT:
(FEES FOR RUSH TAT MAY APPLY)

CLIENT SES MONT
ADDRESS
CITY/ST/ZIP
CONTACT
PHONE
FAX
EMAIL

PROJECT COL BLVD PL
PO#
METHOD OF DELIVERY: UPS BUS AIRBORNE DROP OFF FED X ECI PICK-UP/SAMPLED USPS
SHIPPING TICKET NO.:
COMMENTS: AP 8260

Chain of Custody Record
Agreement to Perform Services

SUB SHIPPED TO:
SUB SHIPPED VIA:
DATE SHIPPED:

*SPECIFY ANALYTE LIST AND/OR METHOD

Matrix Codes: A=Air B=Bulk S=Soil GW=Groundwater SW=Surface Water/Stormwater WW=Wastewater DW=Drinking Water P=Paint L=Liquid SLD= Solid AQ=AQUEOUS

PRESERVATION/CONTAINERS FOR WATER SAMPLES — SHADED AREAS FOR LAB USE ONLY

LAB USE ONLY	FIELD ID	COMPOSITE	GRAB	MATRIX	COLLECTION DATE	COLLECTION TIME	BOD 5-DAY	ALKALINITY	CHLORIDE	pH	SS	SULFATE	TDS	TSS	TURBIDITY	O-PHOS	NITRATE	NITRITE	NO3+NO2	AMMONIA-N	COD	TOTAL PHOS	TKN	TOC	CN, AMENABLE	CN, TOTAL	HW S/CN	FLASHPOINT	PHENOLS*	TPH*	OIL & GREASE	SEMI-VOL*	PAH's	BETX	BETXM	BETXN	VOLATILES*	FECAL COLI	COLIFORM, MF	COLIFORM, P/A	ENTERO	TCLP*	METALS*	ASBESTOS	MISC TEST/FIELD DATA
							PLASTIC NONE												PLASTIC H2SO4						P/G NaOH		P/G NONE		GLASS H2SO4			GLASS NONE		GLASS HCL				STERILE Na2S203					HNO3		
47	MW 133		X	GW	04/05/07	1345																															3								
48	MW 233		X	GW		1428																															2								
49	MW 134		X	GW		1045																															3								
50	MW 234		X	GW		1121																															3								
51	AMEQBK P III 04/05		X	AQ		1058																															2								
52	AM EQBK P III 04/05		X	AQ		1130																															2								
53	PM EQ BK P II 04/05		X	AQ		1353																															2								
54	PM EQ BK P III 04/05		X	AQ		1435																															2								
55	TRIP BLANK		X	AQ		0700																															2								

SAMPLER(S) SIGNATURE(S)/COMPANY: [signature] / ECI

ENTER NO OF CONTAINERS:

DEPARTMENT RECEIPT: INITIALS, DATE, TIME

1. RELINQUISHED BY:	DATE	TIME	2. RELINQUISHED BY:	DATE	TIME	3. RELINQUISHED BY:	DATE	TIME
SIGNATURE: [signature]	04/06/07	1615	SIGNATURE:			SIGNATURE:		
COMPANY: ECI			COMPANY:			COMPANY:		

1. RECEIVED BY:	DATE	TIME	2. RECEIVED BY:	DATE	TIME	3. RECEIVED BY:	DATE	TIME
SIGNATURE: [signature]	4/6/07	16:15	SIGNATURE:			SIGNATURE:		
COMPANY: ECI			COMPANY:			COMPANY:		

COOLER TEMP: oC ICE PRESENT: (Y) N	# OF BROKEN CONTAINERS: 0	SAMPLE #
AIR BUBBLES PRESENT IN VOA VIALS: Y (N) N/A	HOLD TIMES EXCEEDED: Y (N)	SAMPLE #/TEST
CUSTODY SEAL INTACT: Y N (N/A)	CORRECT CONT/PRES: (Y) N	SAMPLE #/TEST
COOLER OPENED BY: [signature] DATE/TIME: 4/6/07 16:15	# OF ID DISCREPENCIES: 0	SAMPLE #

CORRECTIVE ACTION TAKEN: Y N IF YES, COMPLETE
PERSON CONTACTED: BY WHOM
RESOLUTION: DATE/TIME:

ENVIROCHEM
Environmental Laboratories

4320 Midmost Drive Mobile, AL 36609
105 Hwy 59N Summerdale, AL 36560
Tel: 251/344-9106 Fax: 251/341-9492

LAB NO: 42086

REQUESTED TAT:
(FEES FOR RUSH TAT MAY APPLY)

CLIENT SES MONT
ADDRESS
CITY/ST/ZIP
CONTACT HAL WOOD
PHONE
FAX
EMAIL

PROJECT COL BLVD PL
PO#
METHOD OF DELIVERY: ☐ UPS ☐ BUS ☐ AIRBORNE ☐ DROP OFF ☐ FED X ☐ ECI PICK-UP/SAMPLED ☐ USPS
SHIPPING TICKET NO.:
SUB SHIPPED TO:
SUB SHIPPED VIA:
DATE SHIPPED:
COMMENTS:
☆ 8260

*SPECIFY ANALYTE LIST AND/OR METHOD

Chain of Custody Record
Agreement to Perform Services

Matrix Codes: A=Air B=Bulk S=Soil GW=Groundwater
SW=Surface Water/Stormwater WW=Wastewater
DW=Drinking Water P=Paint L=Liquid SLD= Solid

PRESERVATION/CONTAINERS FOR WATER SAMPLES — SHADED AREAS FOR LAB USE ONLY

LAB USE ONLY	FIELD ID	COMPOSITE	GRAB	MATRIX	COLLECTION DATE	COLLECTION TIME	PLASTIC NONE: BOD 5-DAY	ALKALINITY	CHLORIDE	pH	SS	SULFATE	TDS	TSS	TURBIDITY	O-PHOS	NITRATE	NITRITE	PLASTIC H2SO4: NO3+NO2	AMMONIA-N	COD	TOTAL PHOS	TKN	TOC	P/G NaOH: CN, AMENABLE	CN, TOTAL	P/G NONE: HW S/CN	FLASHPOINT	GLASS H2SO4: PHENOLS*	TPH*	OIL & GREASE	GLASS NONE: SEMI-VOL*	PAH's	GLASS HCL ☆: BETX	BETXM	BETXN	VOLATILES*	STERILE Na2S203: FECAL COLI	COLIFORM, MF	COLIFORM, P/A	ENTERO	HNO3: TCLP*	METALS*	ASBESTOS	MISC TEST/FIELD DATA
56	MW 150 A		X	GW	04/06/07	0950																																3										
57	MW 250 B		X	GW		1112																																3										
58	MW 250 C		X	GW		1107																																3										
59	DUP MW 250 B		X	GW		1112																																3										
60	AMEQBK P III 04/06		X	AQ		0955																																2										
61	AMEQBK P III 04/06		X	AQ		1115																																2										
62	AMEQBK P II 04/06		X	AQ		1120																																2										
63	TRIP BLANK		X	AQ		0700																																2										

SAMPLER(S) SIGNATURE(S)/COMPANY: ECI

ENTER NO OF CONTAINERS:

DEPARTMENT RECEIPT: INITIALS, DATE, TIME

1. RELINQUISHED BY:	DATE	TIME	2. RELINQUISHED BY:	DATE	TIME	3. RELINQUISHED BY:	DATE	TIME
SIGNATURE:	04/06/07	1615	SIGNATURE:			SIGNATURE:		
COMPANY: ECI			COMPANY:			COMPANY:		
1. RECEIVED BY:	**DATE**	**TIME**	**2. RECEIVED BY:**	**DATE**	**TIME**	**3. RECEIVED BY:**	**DATE**	**TIME**
SIGNATURE:	4/6/07	16:15	SIGNATURE:			SIGNATURE:		
COMPANY: ECI			COMPANY:			COMPANY:		

COOLER TEMP: oC ICE PRESENT: (Y) N
AIR BUBBLES SENT IN VOA VIALS: Y (N) N/A
CUSTODY SEAL INTACT: Y N (N/A)
COOLER OPENED BY: DATE/TIME:

OF BROKEN CONTAINERS: 0 SAMPLE
HOLD TIMES EXCEEDED: Y (N) MPLE #/TEST
CORRECT CONT/PRES: (Y) N MPLE #/TEST
OF ID DISCREPENCIES: ( ) SAMPLE

CORRECTIVE ACTION TAKEN: Y N IF YES, COMPLETE
PERSON CONTACTED: BY WH
RESOLUTION: DATE/TIME:

ENVIROCHEM
Environmental Laboratories

4320 Midmost Drive Mobile, AL 36609
105 Hwy 59N Summerdale, AL 36560
Tel: 251/344-9106 Fax: 251/341-9492

LAB NO: 42086

REQUESTED TAT:
(FEES FOR RUSH TAT MAY APPLY)

CLIENT: SES Mont.
ADDRESS:
CITY/ST/ZIP:
CONTACT: Hal Wood
PHONE:
FAX:
EMAIL:

PROJECT: Coliseum Pline
PO#:
METHOD OF DELIVERY: ☐ UPS ☐ BUS ☐ AIRBORNE ☐ DROP OFF ☐ FED X ☐ ECI PICK-UP/SAMPLED ☐ USPS
SHIPPING TICKET NO.:
SUB SHIPPED TO:
SUB SHIPPED VIA:
DATE SHIPPED:
COMMENTS: #8260

*SPECIFY ANALYTE LIST AND/OR METHOD

Chain of Custody Record
Agreement to Perform Services

Matrix Codes: A=Air B=Bulk S=Soil GW=Groundwater SW=Surface Water/Stormwater WW=Wastewater DW=Drinking Water P=Paint L=Liquid SLD= Solid

PRESERVATION/CONTAINERS FOR WATER SAMPLES — SHADED AREAS FOR LAB USE ONLY

LAB USE ONLY	FIELD ID	COMPOSITE	GRAB	MATRIX	COLLECTION DATE	COLLECTION TIME	PLASTIC NONE: BOD 5-DAY	ALKALINITY	CHLORIDE	pH	SS	SULFATE	TDS	TSS	TURBIDITY	O-PHOS	NITRATE	NITRITE	PLASTIC H2SO4: NO3+NO2	AMMONIA-N	COD	TOTAL PHOS	TKN	TOC	P/G NaOH: CN, AMENABLE	CN, TOTAL	P/G NONE: HW S/CN	FLASHPOINT	GLASS H2SO4: PHENOLS*	TPH*	OIL & GREASE	GLASS NONE: SEMI-VOL*	PAH's	GLASS HCL: BETX	BETXM	BETXN	VOLATILES*	STERILE Na2S203: FECAL COLI	COLIFORM, MF	COLIFORM, P/A	ENTERO	TCLP*	HNO3: METALS*	ASBESTOS	MISC TEST/FIELD DATA
64	MW-132		1	GW	04/06/07	1105																															3											
65	MW-232		1	GW	04/06/07	1155																															3											
66	AmEqu.BK. PI 04/06		1	Aq.	04/06/07	1230																															2											
67	Trip Blank 04/06		1	Aq.	04/06/07	0700																															2											

SAMPLER(S) SIGNATURE(S)/COMPANY: Collin IEC

ENTER NO OF CONTAINERS:

DEPARTMENT RECEIPT: INITIALS, DATE, TIME

1. RELINQUISHED BY:	DATE	TIME	2. RELINQUISHED BY:	DATE	TIME	3. RELINQUISHED BY:	DATE	TIME
SIGNATURE:	04/06/07	1615	SIGNATURE:			SIGNATURE:		
COMPANY: Collin IEC			COMPANY:			COMPANY:		

1. RECEIVED BY:	DATE	TIME	2. RECEIVED BY:	DATE	TIME	3. RECEIVED BY:	DATE	TIME
SIGNATURE:	4/6/07	16:15	SIGNATURE:			SIGNATURE:		
COMPANY: ECI			COMPANY:			COMPANY:		

COOLER TEMP: oC ICE PRESENT: (Y) N
AIR BUBBLES PRESENT IN VOA VIALS: Y (N) N/A
CUSTODY SEAL INTACT: Y N (N/A)
COOLER OPENED BY: DATE/TIME: 4/6/07 16:

OF BROKEN CONTAINERS: 0 SAMPLE
HOLD TIMES EXCEEDED: Y (N) SAMPLE #/TEST
CORRECT CONT/PRES: (Y) N SAMPLE #/TEST
OF ID DISCREPENCIES: 0 SAMPLE

CORRECTIVE ACTION TAKEN: Y N IF YES, COMPLETE
PERSON CONTACTED: BY WHO
RESOLUTION: DATE/TIME:

ENVIROCHEM
Environmental Laboratories

4320 Midmost Drive Mobile, AL 36609
105 Hwy 59N Summerdale, AL 36560
Tel: 251/344-9106 Fax: 251/341-9492

LAB NO: 42086

REQUESTED TAT:
(FEES FOR RUSH TAT MAY APPLY)

CLIENT: SES - Mont
ADDRESS:
CITY/ST/ZIP:
CONTACT: HAL WOOD
PHONE:
FAX:
EMAIL:

PROJECT: CBP
PO#:
METHOD OF DELIVERY: ☐ UPS ☐ BUS ☐ AIRBORNE ☐ DROP OFF ☐ FED X ☐ ECI PICK-UP/SAMPLED ☐ USPS
SHIPPING TICKET NO.:
SUB SHIPPED TO:
SUB SHIPPED VIA:
DATE SHIPPED:
COMMENTS:

Chain of Custody Record
Agreement to Perform Services

*SPECIFY ANALYTE LIST AND/OR METHOD

Matrix Codes: A=Air B=Bulk S=Soil GW=Groundwater SW=Surface Water/Stormwater WW=Wastewater DW=Drinking Water P=Paint L=Liquid SLD= Solid

PRESERVATION/CONTAINERS FOR WATER SAMPLES — SHADED AREAS FOR LAB USE ONLY

LAB USE ONLY	FIELD ID	COMPOSITE	GRAB	MATRIX	COLLECTION DATE	COLLECTION TIME	PLASTIC NONE: BOD 5-DAY	ALKALINITY	CHLORIDE	pH	SS	SULFATE	TDS	TSS	TURBIDITY	O-PHOS	NITRATE	NITRITE	PLASTIC H2SO4: NO3+NO2	AMMONIA-N	COD	TOTAL PHOS	TKN	TOC	P/G NaOH: CN, AMENABLE	CN, TOTAL	P/G NONE: HWS/CN	FLASHPOINT	GLASS H2SO4: PHENOLS*	TPH*	OIL & GREASE	GLASS NONE: SEMI-VOL*	PAH's	GLASS HCL: BETX	BETXM	BETXN	VOLATILES*	STERILE Na2S203: FECAL COLI	COLIFORM, MF	COLIFORM, P/A	ENTERO	TCLP*	METALS*	ASBESTOS	HNO3	MISC TEST/FIELD DATA
68	MW149 A		1	GW	04/06/07	1155																															3											
69	MW 249 B		1	GW	04/06/07	1032																															3											
70	MW 249C		1	GW	04/06/07	1125																															3											
71	AM Equ Bk P SES IV		1	Aq	04/06/07	~~12~~ 1100																															2											
72	Pm Equ Bk P. SES IV		1	Aq	04/06/07	1210																															2											
73	Pm Equ Bk P. SES IV		1	Aq	04/06/07	1215																															2											
74	MW 149 A		1	GW	04/06/07	1155																		1																								
75	MW 249 B		1	GW	04/06/07	1032																		1																								
76	MW 249C		1	GW	04/06/07	1125																		1																								

SAMPLER(S) SIGNATURE(S)/COMPANY: SES I

ENTER NO OF CONTAINERS:

DEPARTMENT RECEIPT: INITIALS, DATE, TIME

1. RELINQUISHED BY:	DATE	TIME	2. RELINQUISHED BY:	DATE	TIME	3. RELINQUISHED BY:	DATE	TIME
SIGNATURE:	4/6/07	1255	SIGNATURE:	04/06/07	1615	SIGNATURE:		
COMPANY: SES I			COMPANY: Nolin EC			COMPANY:		
1. RECEIVED BY:	**DATE**	**TIME**	**2. RECEIVED BY:**	**DATE**	**TIME**	**3. RECEIVED BY:**	**DATE**	**TIME**
SIGNATURE:	04/06/07	1255	SIGNATURE:	4/6/07	1615	SIGNATURE:		
COMPANY: Nolin EC			COMPANY: ECI			COMPANY:		

COOLER TEMP: oC ICE PRESENT: Y N
AIR BUBBLES PRESENT IN VOA VIALS: Y N N/A
CUSTODY SEAL INTACT: Y N N/A
COOLER OPENED BY: DATE/TIME:
OF BROKEN CONTAINERS: SAMPLE
HOLD TIMES EXCEEDED: Y N SAMPLE #/TEST
CORRECT CONT/PRES: Y N SAMPLE #/TEST
OF ID DISCREPENCIES: SAMPLE
CORRECTIVE ACTION TAKEN: Y N IF YES, COMPLETE
PERSON CONTACTED: BY WHC
RESOLUTION: DATE/TIME:

ENVIROCHEM
Environmental Laboratories

4320 Midmost Drive Mobile, AL 36609
105 Hwy 59N Summerdale, AL 36560
Tel: 251/344-9106 Fax: 251/341-9492

Chain of Custody Record

Agreement to Perform Services

LAB NO:

REQUESTED TAT:
(FEES FOR RUSH TAT MAY APPLY)

CLIENT: SES Mobil
ADDRESS:
CITY/ST/ZIP:
CONTACT:
PHONE:
FAX:
EMAIL:

PROJECT:
PO#:
METHOD OF DELIVERY: ☐ UPS ☐ BUS ☐ AIRBORNE ☐ DROP OFF ☐ FED X ☐ ECI PICK-UP/SAMPLED ☐ USPS
SHIPPING TICKET NO.:
COMMENTS:
SUB SHIPPED TO:
SUB SHIPPED VIA:
DATE SHIPPED:

8260
1021/12
*SPECIFY ANALYTE LIST AND/OR METHOD

Matrix Codes: A=Air B=Bulk S=Soil GW=Groundwater SW=Surface Water/Stormwater WW=Wastewater DW=Drinking Water P=Paint L=Liquid SLD= Solid

PRESERVATION/CONTAINERS FOR WATER SAMPLES

SHADED AREAS FOR LAB USE ONLY

LAB USE ONLY	FIELD ID	COMPOSITE	GRAB	MATRIX	COLLECTION DATE	COLLECTION TIME	BOD 5-DAY	ALKALINITY	CHLORIDE	pH	SS	SULFATE	TDS	TSS	TURBIDITY	O-PHOS	NITRATE	NITRITE	NO3+NO2	AMMONIA-N	COD	TOTAL PHOS	TKN	TOC	CN, AMENABLE	CN, TOTAL	HW S/CN	FLASHPOINT	PHENOLS*	TPH*	OIL & GREASE	SEMI-VOL*	PAH's	BETX	BETXM	BETXN	VOLATILES*	FECAL COLI	COLIFORM, MF	COLIFORM, P/A	ENTERO	TCLP*	METALS*	ASBESTOS	MISC TEST/FIELD DATA
77	Trip Blank 04/06		1	Aq.	04/06/07	0700																																							

	PLASTIC NONE	PLASTIC H2SO4	P/G NaOH	P/G NONE	GLASS H2SO4	GLASS NONE	GLASS HCL	STERILE Na2S203	HNO3
ENTER NO OF CONTAINERS									

SAMPLER(S) SIGNATURE(S)/COMPANY: Will Mcbryde

DEPARTMENT RECEIPT: INITIALS, DATE, TIME

1. RELINQUISHED BY:	2. RELINQUISHED BY:	3. RELINQUISHED BY:
DATE / TIME: 04/06/07 1255	DATE / TIME: 04/06/07 1615	DATE / TIME:
SIGNATURE:	SIGNATURE:	SIGNATURE:
COMPANY:	COMPANY: Mobil EC	COMPANY:

1. RECEIVED BY:	2. RECEIVED BY:	3. RECEIVED BY:
DATE / TIME: 04/06/07 1255	DATE / TIME: 4/6/07 16:15	DATE / TIME:
SIGNATURE:	SIGNATURE: William Kelly	SIGNATURE:
COMPANY: Mobil EC	COMPANY: ECI	COMPANY:

COOLER TEMP: oC ICE PRESENT: (Y) N
AIR BUBBLES PRESENT IN VOA VIALS: Y (N) N/A
CUSTODY SEAL INTACT: Y N (N/A)
COOLER OPENED BY: [illegible] DATE/TIME: 4/6/07 16:[illegible]

OF BROKEN CONTAINERS: 0 SAMPLE
HOLD TIMES EXCEEDED: Y (N) SAMPLE #/TEST
CORRECT CONT/PRES: (Y) N SAMPLE #/TEST
OF ID DISCREPENCIES: 0 SAMPLE

CORRECTIVE ACTION TAKEN: Y N IF YES, COMPLETE
PERSON CONTACTED: BY WHO
RESOLUTION: DATE/TIME:

ENVIROCHEM
Environmental Laboratories

4320 Midmost Drive Mobile, AL 36609
105 Hwy 59N Summerdale, AL 36560
Tel: 251/344-9106 Fax: 251/341-9492

LAB NO: 42086

REQUESTED TAT:
(FEES FOR RUSH TAT MAY APPLY)

CLIENT: SESI
ADDRESS:
CITY/ST/ZIP:
CONTACT: HAL WOOD
PHONE:
FAX:
EMAIL:

PROJECT: CBP
PO#:
METHOD OF DELIVERY: ☐ UPS ☐ BUS ☐ AIRBORNE ☐ DROP OFF ☐ FED X ☐ ECI PICK-UP/SAMPLED ☐ USPS
SHIPPING TICKET NO.:
COMMENTS: 45260
*SPECIFY ANALYTE LIST AND/OR METHOD

Chain of Custody Record
Agreement to Perform Services

SUB SHIPPED TO:
SUB SHIPPED VIA:
DATE SHIPPED:

Matrix Codes: A=Air B=Bulk S=Soil GW=Groundwater SW=Surface Water/Stormwater WW=Wastewater DW=Drinking Water P=Paint L=Liquid SLD= Solid

PRESERVATION/CONTAINERS FOR WATER SAMPLES — SHADED AREAS FOR LAB USE ONLY

LAB USE ONLY	FIELD ID	COMPOSITE	GRAB	MATRIX	COLLECTION DATE	COLLECTION TIME	PLASTIC NONE: BOD 5-DAY	ALKALINITY	CHLORIDE	pH	SS	SULFATE	TDS	TSS	TURBIDITY	O-PHOS	NITRATE	NITRITE	PLASTIC H2SO4: NO3+NO2	AMMONIA-N	COD	TOTAL PHOS	TKN	TOC	P/G NaOH: CN, AMENABLE	CN, TOTAL	P/G NONE: HWS/CN	FLASHPOINT	GLASS H2SO4: PHENOLS*	TPH*	OIL & GREASE	GLASS NONE: SEMI-VOL*	PAH's	GLASS HCL: BETX	BETXM	BETXN	VOLATILES*	STERILE Na2S203: FECAL COLI	COLIFORM, MF	COLIFORM, P/A	ENTERO	TCLP*	HNO3: METALS*	ASBESTOS	MISC TEST/FIELD DATA
85	MW129		1	GW	4/10/07	1006																															3											
86	MW229		1	GW	4/10/07	1025																															3											
87	MW103		1	GW	4/10/07	1251																															3											
88	MW203		1	GW	4/10/07	1329																															3											
89	RM Equ. ~~Blk~~ BK P. SESI IV		1	Aq	4/10/07	1410																															2											
90	RM Equ. BK P. SESI V		1	Aq	4/10/07	1357																															2											
91	Trip Blank 04/10		1	Aq	4/10/07	700																															2											
	~~Trip Blank 04/10~~		~~1~~	~~Aq~~	~~4/10/07~~	~~700~~																																										

ENTER NO OF CONTAINERS:

SAMPLER(S) SIGNATURE(S)/COMPANY: SESI

DEPARTMENT RECEIPT: INITIALS, DATE, TIME

1. RELINQUISHED BY:	DATE	TIME	2. RELINQUISHED BY:	DATE	TIME	3. RELINQUISHED BY:	DATE	TIME
SIGNATURE:	4/10/07	1602	SIGNATURE:			SIGNATURE:		
COMPANY:			COMPANY:			COMPANY:		

1. RECEIVED BY:	DATE	TIME	2. RECEIVED BY:	DATE	TIME	3. RECEIVED BY:	DATE	TIME
SIGNATURE:	4/11/07	1530	SIGNATURE:			SIGNATURE:		
COMPANY: ECT			COMPANY:			COMPANY:		

COOLER TEMP: oC ICE PRESENT: (Y) N
AIR BUBBLES PRESENT IN VOA VIALS: Y N N/A
CUSTODY SEAL INTACT: Y N N/A
COOLER OPENED BY: DATE/TIME:

OF BROKEN CONTAINERS: 0 SAMPLE
HOLD TIMES EXCEEDED: Y (N) SAMPLE #/TEST
CORRECT CONT/PRES: (Y) N SAMPLE #/TEST
OF ID DISCREPENCIES: 0 SAMPLE

CORRECTIVE ACTION TAKEN: Y N IF YES, COMPLETE
PERSON CONTACTED: BY WHO
RESOLUTION: DATE/TIME:

ENVIROCHEM
Environmental Laboratories

4320 Midmost Drive Mobile, AL 36609
105 Hwy 59N Summerdale, AL 36560
Tel: 251/344-9106 Fax: 251/341-9492

LAB NO: 42086

REQUESTED TAT:
(FEES FOR RUSH TAT MAY APPLY)

CLIENT: SES Mobile
ADDRESS:
CITY/ST/ZIP:
CONTACT: Hal Wood
PHONE:
FAX:
EMAIL:

PROJECT: Coliseum Plume
PO#:

Chain of Custody Record
Agreement to Perform Services

METHOD OF DELIVERY: ☐ UPS ☐ BUS ☐ AIRBORNE ☐ DROP OFF ☐ FED X ☐ ECI PICK-UP/SAMPLED ☐ USPS

SHIPPING TICKET NO.:

SUB SHIPPED TO:
SUB SHIPPED VIA:
DATE SHIPPED:

COMMENTS:
*8260
1 Vial ea Well held from shipment.
*SPECIFY ANALYTE LIST AND/OR METHOD

Matrix Codes: A=Air B=Bulk S=Soil GW=Groundwater SW=Surface Water/Stormwater WW=Wastewater DW=Drinking Water P=Paint L=Liquid SLD= Solid

PRESERVATION/CONTAINERS FOR WATER SAMPLES — SHADED AREAS FOR LAB USE ONLY

LAB USE ONLY	FIELD ID	COMPOSITE	GRAB	MATRIX	COLLECTION DATE	COLLECTION TIME	PLASTIC NONE: BOD 5-DAY	ALKALINITY	CHLORIDE	pH	SS	SULFATE	TDS	TSS	TURBIDITY	O-PHOS	NITRATE	NITRITE	PLASTIC H2SO4: NO3+NO2	AMMONIA-N	COD	TOTAL PHOS	TKN	TOC	P/G NaOH: CN, AMENABLE	CN, TOTAL	P/G NONE: HWS/CN	FLASHPOINT	GLASS H2SO4: PHENOLS*	TPH*	OIL & GREASE	GLASS NONE: SEMI-VOL*	PAH's	GLASS HCL: BETX	BETXM	BETXN	VOLATILES*	STERILE Na2S203: FECAL COLI	COLIFORM, MF	COLIFORM, P/A	ENTERO	HNO3: TCLP*	METALS*	ASBESTOS	MISC TEST/FIELD DATA
92	MW-124		1	GW	04/10/07	1020																																3										
93	MW-224		1	GW	04/10/07	1132																																3										
94	MW-143A		1	GW	04/10/07	1450																		1														3										
95	MW 243B		1	GW	04/10/07	1412																		1														3										
96	AM FIELD RINSE BLK Pump #1		1	AQ	04/10/07	1315																																2										
97	AM FIELD RINSE BLK Pump #2		1	AQ	04/10/07	1315																																2										
98	PM FIELD RINSE BLK Pump #1		1	AQ	04/10/07	1550																																2										
99	PM FIELD RINSE BLK Pump #2		1	AQ	04/10/07	1550																																2										
100	TRIP BLANK 04/10		1	AQ	04/10/07	0700																																2										

SAMPLER(S) SIGNATURE(S)/COMPANY: Robbie Sims / EC

ENTER NO OF CONTAINERS

DEPARTMENT RECEIPT: INITIALS, DATE, TIME

1. RELINQUISHED BY:	DATE	TIME	2. RELINQUISHED BY:	DATE	TIME	3. RELINQUISHED BY:	DATE	TIME
SIGNATURE: RC Sims	04/11/07		SIGNATURE:			SIGNATURE:		
COMPANY: Robbie Sims / EC			COMPANY:			COMPANY:		
1. RECEIVED BY:	**DATE**	**TIME**	**2. RECEIVED BY:**	**DATE**	**TIME**	**3. RECEIVED BY:**	**DATE**	**TIME**
SIGNATURE: B. deBremner	4/11/07		SIGNATURE:			SIGNATURE:		
COMPANY: ETI		1530	COMPANY:			COMPANY:		

COOLER TEMP: oC ICE PRESENT: Y N
AIR BUBBLES PRESENT IN VOA VIALS: Y N N/A
CUSTODY SEAL INTACT: Y N N/A
COOLER OPENED BY: DATE/TIME:

OF BROKEN CONTAINERS: SAMPLE
HOLD TIMES EXCEEDED: Y N SAMPLE #/TEST
CORRECT CONT/PRES: Y N SAMPLE #/TEST
OF ID DISCREPENCIES: SAMPLE

CORRECTIVE ACTION TAKEN: Y N IF YES, COMPLETE
PERSON CONTACTED: BY WHO
RESOLUTION: DATE/TIME:

ENVIROCHEM
Environmental Laboratories

4320 Midmost Drive Mobile, AL 36609
105 Hwy 59N Summerdale, AL 36560
Tel: 251/344-9106 Fax: 251/341-9492

LAB NO: 42086

REQUESTED TAT:
(FEES FOR RUSH TAT MAY APPLY)

CLIENT: SES Mont.
ADDRESS:
CITY/ST/ZIP:
CONTACT: Hal Wood
PHONE:
FAX:
EMAIL:

PROJECT: Coliseum Plume
PO#:
METHOD OF DELIVERY: ☐ UPS ☐ BUS ☐ AIRBORNE ☐ DROP OFF ☐ FED X ☐ ECI PICK-UP/SAMPLED ☐ USPS
SHIPPING TICKET NO.:
SUB SHIPPED TO:
SUB SHIPPED VIA:
DATE SHIPPED:
COMMENTS: #8260
Pg 1 of 1
*SPECIFY ANALYTE LIST AND/OR METHOD

Chain of Custody Record
Agreement to Perform Services

Matrix Codes: A=Air B=Bulk S=Soil GW=Groundwater SW=Surface Water/Stormwater WW=Wastewater DW=Drinking Water P=Paint L=Liquid SLD= Solid

PRESERVATION/CONTAINERS FOR WATER SAMPLES — SHADED AREAS FOR LAB USE ONLY

LAB USE ONLY	FIELD ID	COMPOSITE	GRAB	MATRIX	COLLECTION DATE	COLLECTION TIME	PLASTIC NONE: BOD 5-DAY	ALKALINITY	CHLORIDE	pH	SS	SULFATE	TDS	TSS	TURBIDITY	O-PHOS	NITRATE	NITRITE	PLASTIC H2SO4: NO3+NO2	AMMONIA-N	COD	TOTAL PHOS	TKN	TOC	P/G NaOH: CN, AMENABLE	CN, TOTAL	P/G NONE: HWS/CN	FLASHPOINT	GLASS H2SO4: PHENOLS*	TPH*	OIL & GREASE	GLASS NONE: SEMI-VOL*	PAH's	GLASS HCL: BETX	BETXM	BETXN	VOLATILES*	STERILE Na2S203: FECAL COLI	COLIFORM, MF	COLIFORM, P/A	ENTERO	HNO3: TCLP*	METALS*	ASBESTOS	MISC TEST/FIELD DATA
101	CMT - 1-1		1	GW	04/10/07	1200																		1													3										
102	CMT 1-2		1	GW	04/10/07	1215																		1													3										
103	CMT 1-3		1	GW	04/10/07	1245																															3										
104	CMT 1-4		1	GW	04/10/07	1255																															3										
105	CMT 1-5		1	GW	04/10/07	1355																		1													3										
106	CMT 1-6		1	GW	04/10/07	1345																															3										
107	CMT 1-7		1	GW	04/10/07	1425																															3										
108	Dup CMT 1-1		1	GW	04/10/07	1200																															3										
109	Trip Blank 04/10		1	Ag	04/10/07	0700																																										

SAMPLER(S) SIGNATURE(S)/COMPANY: CWolin/EC

ENTER NO OF CONTAINERS:

DEPARTMENT RECEIPT: INITIALS, DATE, TIME

1. RELINQUISHED BY:	DATE	TIME	2. RELINQUISHED BY:	DATE	TIME	3. RELINQUISHED BY:	DATE	TIME
SIGNATURE: C Wolin	04/11/07		SIGNATURE:			SIGNATURE:		
COMPANY: CWolin EC			COMPANY:			COMPANY:		

1. RECEIVED BY:	DATE	TIME	2. RECEIVED BY:	DATE	TIME	3. RECEIVED BY:	DATE	TIME
SIGNATURE: D. Schreiner	4/11/07	1530	SIGNATURE:			SIGNATURE:		
COMPANY: ECI			COMPANY:			COMPANY:		

COOLER TEMP: oC ICE PRESENT: (Y) N
AIR BUBBLES PRESENT IN VOA VIALS: Y N N/A
CUSTODY SEAL INTACT: Y N (N/A)
COOLER OPENED BY: DATE/TIME:
OF BROKEN CONTAINERS: ( ) SAMPLE
HOLD TIMES EXCEEDED: Y N SAMPLE #/TEST
CORRECT CONT/PRES: (Y) N SAMPLE #/TEST
OF ID DISCREPENCIES: (?) SAMPLE
CORRECTIVE ACTION TAKEN: Y N IF YES, COMPLETE
PERSON CONTACTED: BY WHC
RESOLUTION: DATE/TIME:

Date Rec'd: Time: Rack No:

Note:

GLI 3039848944

NOTIFICATION RECORD

Date	Time	Person Notified	Clerk	Remark

BX3 Mailed: BX2 Mailed:

To Storage:

To Shipper:

To Warehouse: Location:

STD PPD

EXPRESS	$	24.60
FUEL-SC	$	1.45
AMT PPD	$	26.05
DELVERY	$	
FUEL-SC	$	
STORAGE	$	
AMT DUE	$	

11APR07 09:23A

TERM: MRYT002

4218 MONTGOMERY

SHIP:
ENVIROCHEM, INC
Phone: 205-344-9

Standard

RECV:
ENVIRO CHEM
4320 MIDMOST DR

MOBILE, AL 36609
251-344-9106

GPX ACCT:

STD PPD

EXPRESS $	24.60
FUEL-SC $	1.45
AMT PPD $	26.05
DELVERY $	
FUEL-SC $	
STORAGE $	
AMT DUE $	

11APR07 09:23A ** DELIVERY **

TERM: MRYT002 Pcs: 1

4218 MONTGOMERY, AL

SHIP:
ENVIROCHEM, INC
Phone: 205-344-9106

Standard

RECV:
ENVIRO CHEM

4320 MIDMOST DR

MOBILE, AL 36609

251-344-9106

GPX ACCT:

GLI 3039848944

Signature

Print name

DATE:
11APR07 09:23A
AGENCY: 4218

STD PPD

Pcs: 1 of 1

11APR07 09

Schd:

From: MON

To: MOB

Standard

P

P

STD PPD

Pcs: 1 of 1

11APR07 09:23A ** ORIGIN **

GLI 3039848944

Schd: GLI 0685

From: MONTGOMERY, AL

To: MOBILE, AL

Standard

P EXPRS $ 24.60 C EXPRS

P VALUE C VALUE

STD PPD

Pcs: 1 of 1

From:

RECV:

RIGIN **

GLI 3039848944

C EXPRS
C VALUE

STD PPD

Pcs: 1 of 1

11APR07 09:23A ** LABEL **

Schd: GLI 0685

MOBILE, AL

From: ENVIROCHEM, INC
205-344-9106

RECV: ENVIRO CHEM
4320 MIDMOST DR

MOBILE, AL 36609
Phone: 251-344-9106
Standard

Agency Phone: (251)478-6649

GLI 3039848944

Manual Wght:
27.0
Tariff Wght:
27.0

PO/Ref #:

WWW.SHIPGREYHOUND.COM

ENVIROCHEM *Environmental Laboratories*

4320 Midmost Drive Mobile, AL 36609
105 Hwy 59N Summerdale, AL 36560
Tel: 251/344-9106 Fax: 251/341-9492

Chain of Custody Record

Agreement to Perform Services

CLIENT: SES Mon.
ADDRESS:
CITY/ST/ZIP:
CONTACT: Hal Wood
PHONE:
FAX:
EMAIL:

PROJECT: Coliseum Plume
PO#:
METHOD OF DELIVERY: ☐ UPS ☐ BUS ☐ AIRBORNE ☐ DROP OFF ☐ FED X ☐ ECI PICK-UP/SAMPLED ☐ USPS
SHIPPING TICKET NO.:
COMMENTS: * 8260

SUB SHIPPED TO:
SUB SHIPPED VIA:
DATE SHIPPED:

LAB NO: 42086

REQUESTED TAT:
(FEES FOR RUSH TAT MAY APPLY)

*SPECIFY ANALYTE LIST AND/OR METHOD

Matrix Codes: A=Air B=Bulk S=Soil GW=Groundwater SW=Surface Water/Stormwater WW=Wastewater DW=Drinking Water P=Paint L=Liquid SLD= Solid

PRESERVATION/CONTAINERS FOR WATER SAMPLES — SHADED AREAS FOR LAB USE ONLY

LAB USE ONLY	FIELD ID	COMPOSITE	GRAB	MATRIX	COLLECTION DATE	COLLECTION TIME	PLASTIC NONE: BOD 5-DAY	ALKALINITY	CHLORIDE	pH	SS	SULFATE	TDS	TSS	TURBIDITY	O-PHOS	NITRATE	NITRITE	PLASTIC H2SO4: NO3+NO2	AMMONIA-N	COD	TOTAL PHOS	TKN	TOC	P/G NaOH: CN, AMENABLE	CN, TOTAL	P/G NONE: HW S/CN	FLASHPOINT	GLASS H2SO4: PHENOLS*	TPH*	OIL & GREASE	GLASS NONE: SEMI-VOL*	PAH's	GLASS HCL: BETX	BETXM	BETXN	VOLATILES*	STERILE Na2S203: FECAL COLI	COLIFORM, MF	COLIFORM, P/A	ENTERO	TCLP*	HNO3: METALS*	ASBESTOS	MISC TEST/FIELD DATA
110	MW-101		1	GW	04/11/07	1042																																3									
111	MW 201		1	GW	04/11/07	1117																																3									
112	Am Equ. BK P3 04/11		1	Ag	04/11/07	1100																																2									
113	Am Equ. BK P1 04/11		1	Ag	04/11/07	1145																																2									
114	MW-146		1	GW	04/11/07	1420																		1														3									
115	Dup MW-146		1	GW	04/11/07	1420																																3									
116	Trip Blank 04/11		1	Ag	04/11/07	0700																																2									

ENTER NO OF CONTAINERS:

SAMPLER(S) SIGNATURE(S)/COMPANY: Robbie Sims / EC

DEPARTMENT RECEIPT: INITIALS, DATE, TIME

1. RELINQUISHED BY:	DATE	TIME	2. RELINQUISHED BY:	DATE	TIME	3. RELINQUISHED BY:	DATE	TIME
SIGNATURE: RL Sims	04/11/07	1445	SIGNATURE:	4/11	1735	SIGNATURE:		
COMPANY:			COMPANY: SESI			COMPANY:		

1. RECEIVED BY:	DATE	TIME	2. RECEIVED BY:	DATE	TIME	3. RECEIVED BY:	DATE	TIME
SIGNATURE:	04/11/07	1445	SIGNATURE:	4/11/07	1735	SIGNATURE:		
COMPANY: SESI			COMPANY: ECI			COMPANY:		

COOLER TEMP: oC ICE PRESENT: Y N	# OF BROKEN CONTAINERS: 0	SAMPLE #	CORRECTIVE ACTION TAKEN: Y N IF YES, COMPLETE
AIR BUBBLES PRESENT IN VOA VIALS: Y N N/A	HOLD TIMES EXCEEDED: Y N	SAMPLE #/TEST	
CUSTODY SEALS INTACT: Y N N/A	CORRECT CONT/PRES: Y N	SAMPLE #/TEST	PERSON CONTACTED: BY WHOM:
COOLER OPENED BY: DATE/TIME: 4/12/07	# OF ID DISCREPENCIES: 0	SAMPLE #	RESOLUTION: DATE/TIME:

ENVIROCHEM
Environmental Laboratories
4320 Midmost Drive Mobile, AL 36609
105 Hwy 59N Summerdale, AL 36560
Tel: 251/344-9106 Fax: 251/341-9492

Chain of Custody Record
Agreement to Perform Services

CLIENT: SES - MGY
ADDRESS:
CITY/ST/ZIP:
CONTACT: HAL WOOD
PHONE:
FAX:
EMAIL:

PROJECT:
PO#:
METHOD OF DELIVERY: ☐ UPS ☐ BUS ☐ AIRBORNE ☐ DROP OFF ☐ FED X ☐ ECI PICK-UP/SAMPLED ☐ USPS
SHIPPING TICKET NO.:
SUB SHIPPED TO:
SUB SHIPPED VIA:
DATE SHIPPED:

LAB NO: 42086

REQUESTED TAT:
(FEES FOR RUSH TAT MAY APPLY)

COMMENTS: 8260

*SPECIFY ANALYTE LIST AND/OR METHOD

Matrix Codes: A=Air B=Bulk S=Soil GW=Groundwater SW=Surface Water/Stormwater WW=Wastewater DW=Drinking Water P=Paint L=Liquid SLD= Solid

PRESERVATION/CONTAINERS FOR WATER SAMPLES — SHADED AREAS FOR LAB USE ONLY

LAB USE ONLY	FIELD ID	COMPOSITE	GRAB	MATRIX	COLLECTION DATE	COLLECTION TIME	BOD 5-DAY	ALKALINITY	CHLORIDE	pH	SS	SULFATE	TDS	TSS	TURBIDITY	O-PHOS	NITRATE	NITRITE	NO3+NO2	AMMONIA-N	COD	TOTAL PHOS	TKN	TOC	CN, AMENABLE	CN, TOTAL	HW S/CN	FLASHPOINT	PHENOLS*	TPH*	OIL & GREASE	SEMI-VOL*	PAH's	BETX	BETXM	BETXN	VOLATILES*	FECAL COLI	COLIFORM, MF	COLIFORM, P/A	ENTERO	TCLP*	METALS*	ASBESTOS	MISC TEST/FIELD DATA
							PLASTIC NONE												PLASTIC H2SO4						P/G NaOH		P/G NONE		GLASS H2SO4			GLASS NONE		GLASS HCL				STERILE Na2S203						HNO3		
117	MW 117		1	GW	4/11/07	1003																															3								
118	MW 217		1	GW	4/11/07	1213																															3								
119	MW 217 DUP		1	GW	4/11/07	1213																															3								
120	Am Eq. Bk. P SES IV		1	Ag	4/11/07	1115																															2								
121	Am Eq Bk P. SES V		1	Ag	4/11/07	1230																															2								
122	Trip Blank		1	Ag	4/11/07	0800																															2								

SAMPLER(S) SIGNATURE(S)/COMPANY: SES

ENTER NO OF CONTAINERS:

DEPARTMENT RECEIPT: INITIALS, DATE, TIME

1. RELINQUISHED BY:	DATE	TIME	2. RELINQUISHED BY:	DATE	TIME	3. RELINQUISHED BY:	DATE	TIME
SIGNATURE:	4/11/07	1445	SIGNATURE:	4/11/07	1735	SIGNATURE:		
COMPANY: SES			COMPANY: SESI			COMPANY:		

1. RECEIVED BY:	DATE	TIME	2. RECEIVED BY:	DATE	TIME	3. RECEIVED BY:	DATE	TIME
SIGNATURE:	4/11/07	1445	SIGNATURE:	4/11/07	1735	SIGNATURE:		
COMPANY: SESI			COMPANY: ECI			COMPANY:		

COOLER TEMP: oC ICE PRESENT: Y N
AIR BUBBLES PRESENT IN VOA VIALS: Y N N/A
CUSTODY SEALS INTACT: Y N N/A
COOLER OPENED BY: DATE/TIME: 4/12/07

OF BROKEN CONTAINERS: 0 SAMPLE
HOLD TIMES EXCEEDED: Y N SAMPLE #/TEST
CORRECT CONT/PRES: Y N SAMPLE #/TEST
OF ID DISCREPENCIES: 0 SAMPLE

CORRECTIVE ACTION TAKEN: Y N IF YES, COMPLETE
PERSON CONTACTED: BY WHOM:
RESOLUTION: DATE/TIME:

ENVIROCHEM
Environmental Laboratories

4320 Midmost Drive Mobile, AL 36609
105 Hwy 59N Summerdale, AL 36560
Tel: 251/344-9106 Fax: 251/341-9492

LAB NO: 42086

REQUESTED TAT:
(FEES FOR RUSH TAT MAY APPLY)

CLIENT SESI mtgy
ADDRESS
CITY/ST/ZIP
CONTACT Hal Wood
PHONE 334-260-6227
FAX
EMAIL hwood@socrathsom

PROJECT ALDOT CPP
PO# 06-401

Chain of Custody Record
Agreement to Perform Services

METHOD OF DELIVERY: ☐ UPS ☐ BUS ☐ AIRBORNE ☐ DROP OFF ☐ FED X ☑ ECI PICK-UP/SAMPLED ☐ USPS

SHIPPING TICKET NO.:

SUB SHIPPED TO:
SUB SHIPPED VIA:
DATE SHIPPED:

COMMENTS:

*SPECIFY ANALYTE LIST AND/OR METHOD

Matrix Codes: A=Air B=Bulk S=Soil GW=Groundwater SW=Surface Water/Stormwater WW=Wastewater DW=Drinking Water P=Paint L=Liquid SLD= Solid

PRESERVATION/CONTAINERS FOR WATER SAMPLES

SHADED AREAS FOR LAB USE ONLY

LAB USE ONLY	FIELD ID	COMPOSITE	GRAB	MATRIX	COLLECTION DATE	COLLECTION TIME	PLASTIC NONE: BOD 5-DAY	ALKALINITY	CHLORIDE	pH	SS	SULFATE	TDS	TSS	TURBIDITY	O-PHOS	NITRATE	NITRITE	PLASTIC H2SO4: NO3+NO2	AMMONIA-N	COD	TOTAL PHOS	TKN	TOC	P/G NaOH: CN, AMENABLE	CN, TOTAL	P/G NONE: HW S/CN	FLASHPOINT	GLASS H2SO4: PHENOLS*	TPH*	OIL & GREASE	GLASS NONE: SEMI-VOL*	PAH's	GLASS HCL: BETX	BETXM	BETXN	VOLATILES*	STERILE Na2S203: FECAL COLI	COLIFORM, MF	COLIFORM, P/A	ENTERO	TCLP*	HNO3: METALS*	ASBESTOS	MISC TEST/FIELD DATA
123	MP-1		X	SW	4/11/07	1132																																								
124	MP-2		X	SW	4/11/07	1211																															2									
125	CP-1		X	SW	4/11/07	1218																															3									
126	CP-2		X	SW	4/11/07	1278																															3									
127	CP-3		X	SW	4/11/07	1353																															3									
128	ZD-1		X	SW	4/11/07	1423																															3									
129	ZP-1		X	SW	4/11/07	1410																															3									

SAMPLER(S) SIGNATURE(S)/COMPANY:
Hal Wood
SESI-mtgy

ENTER NO OF CONTAINERS:

DEPARTMENT RECEIPT: INITIALS, DATE, TIME

1. RELINQUISHED BY:	DATE	TIME	2. RELINQUISHED BY:	DATE	TIME	3. RELINQUISHED BY:	DATE	TIME
SIGNATURE: Hal Wood	4/11/07	1441	SIGNATURE:	5/11/07	1735	SIGNATURE:		
COMPANY: SESI			COMPANY: SESI			COMPANY:		

1. RECEIVED BY:	DATE	TIME	2. RECEIVED BY:	DATE	TIME	3. RECEIVED BY:	DATE	TIME
SIGNATURE:	4/11/07	1441	SIGNATURE:	4/11/07	1735	SIGNATURE:		
COMPANY: SESI			COMPANY: ECI			COMPANY:		

COOLER TEMP: oC ICE PRESENT: Y N
AIR BUBBLES PRESENT IN VOA VIALS: Y N N/A
CUSTODY SEALS INTACT: Y N N/A
COOLER OPENED BY: RL DATE/TIME: 4/12/07

OF BROKEN CONTAINERS: 0 SAMPLE
HOLD TIMES EXCEEDED: Y N SAMPLE #/TEST
CORRECT CONT/PRES: Y N SAMPLE #/TEST
OF ID DISCREPENCIES: 0 SAMPLE

CORRECTIVE ACTION TAKEN: Y N IF YES, COMPLETE
PERSON CONTACTED: BY WHOM:
RESOLUTION: DATE/TIME:

ENVIROCHEM *Environmental Laboratories*

4320 Midmost Drive Mobile, AL 36609
105 Hwy 59N Summerdale, AL 36560
Tel: 251/344-9106 Fax: 251/341-9492

LAB NO: 42086

REQUESTED TAT:
(FEES FOR RUSH TAT MAY APPLY)

CLIENT: SES Mon
ADDRESS:
CITY/ST/ZIP:
CONTACT: Hal Wood
PHONE:
FAX:
EMAIL:

PROJECT: Coliseum Plume
PO#:
METHOD OF DELIVERY: ☐ UPS ☐ BUS ☐ AIRBORNE ☐ DROP OFF ☐ FED X ☐ ECI PICK-UP/SAMPLED ☐ USPS
SHIPPING TICKET NO.:
COMMENTS:
SUB SHIPPED TO:
SUB SHIPPED VIA:
DATE SHIPPED:

Chain of Custody Record

Agreement to Perform Services

*SPECIFY ANALYTE LIST AND/OR METHOD

Matrix Codes: A=Air B=Bulk S=Soil GW=Groundwater SW=Surface Water/Stormwater WW=Wastewater DW=Drinking Water P=Paint L=Liquid SLD= Solid

PRESERVATION/CONTAINERS FOR WATER SAMPLES — SHADED AREAS FOR LAB USE ONLY

LAB USE ONLY	FIELD ID	COMPOSITE	GRAB	MATRIX	COLLECTION DATE	COLLECTION TIME	PLASTIC NONE: BOD 5-DAY	ALKALINITY	CHLORIDE	pH	SS	SULFATE	TDS	TSS	TURBIDITY	O-PHOS	NITRATE	NITRITE	PLASTIC H2SO4: NO3+NO2	AMMONIA-N	COD	TOTAL PHOS	TKN	TOC	P/G NaOH: CN, AMENABLE	CN, TOTAL	P/G NONE: HW S/CN	FLASHPOINT	GLASS H2SO4: PHENOLS*	TPH*	OIL & GREASE	GLASS NONE: SEMI-VOL*	PAH's	GLASS HCL: BETX	BETXM	BETXN	VOLATILES*	STERILE Na2S203: FECAL COLI	COLIFORM, MF	COLIFORM, P/A	ENTERO	TCLP*	METALS*	HNO3: ASBESTOS	MISC TEST/FIELD DATA
130	MW-146A		X	GW	04/11/07	1420			VOID				SM											1													3											
131	MW-146A DUP		X	GW	04/11/07	1420			VOID				SM																								3											
132	MW-246B		X	GW	04/11/07	1450																		1													3											
133	PM RINSEBLK Pump1		1	Aq.	04/11/07	1540																															2											
134	PM RINSEBLK Pump3		1	Aq.	04/11/07	1540																															2											

SAMPLER(S) SIGNATURE(S)/COMPANY: Robbie Sims

ENTER NO OF CONTAINERS:

DEPARTMENT RECEIPT: INITIALS, DATE, TIME

1. RELINQUISHED BY:	DATE	TIME	2. RELINQUISHED BY:	DATE	TIME	3. RELINQUISHED BY:	DATE	TIME
SIGNATURE: R L Sims Jr	04/13/07	1445	SIGNATURE:			SIGNATURE:		
COMPANY: EC			COMPANY:			COMPANY:		
1. RECEIVED BY:	**DATE**	**TIME**	**2. RECEIVED BY:**	**DATE**	**TIME**	**3. RECEIVED BY:**	**DATE**	**TIME**
SIGNATURE: William Hill	4/13/07	14:15	SIGNATURE:			SIGNATURE:		
COMPANY: ICT			COMPANY:			COMPANY:		

COOLER TEMP: oC ICE PRESENT: Y N
AIR BUBBLES PRESENT IN VOA VIALS: Y N N/A
CUSTODY SEALS INTACT: Y N N/A
COOLER OPENED BY: DATE/TIME:

OF BROKEN CONTAINERS: SAMPLE
HOLD TIMES EXCEEDED: Y N SAMPLE #/TEST
CORRECT CONT/PRES: Y N SAMPLE #/TEST
OF ID DISCREPENCIES: SAMPLE

CORRECTIVE ACTION TAKEN: Y N IF YES, COMPLETE
VOID 130 & 131 duplicated log-in
PERSON CONTACTED: BY WHOM:
RESOLUTION: 115 & 116 DATE/TIME:

ENVIROCHEM *Environmental Laboratories*

4320 Midmost Drive Mobile, AL 36609
105 Hwy 59N Summerdale, AL 36560
Tel: 251/344-9106 Fax: 251/341-9492

Chain of Custody Record

Agreement to Perform Services

CLIENT: SES Mont
ADDRESS:
CITY/ST/ZIP:
CONTACT: Hal Wood
PHONE:
FAX:
EMAIL:

PROJECT: Coliseum Plume
PO#:
METHOD OF DELIVERY: ☐ UPS ☐ BUS ☐ AIRBORNE ☐ DROP OFF ☐ FED X ☐ ECI PICK-UP/SAMPLED ☐ USPS
SHIPPING TICKET NO.:
COMMENTS:

SUB SHIPPED TO:
SUB SHIPPED VIA:
DATE SHIPPED:

LAB NO: 42086

REQUESTED TAT:
(FEES FOR RUSH TAT MAY APPLY)

*SPECIFY ANALYTE LIST AND/OR METHOD

Matrix Codes: A=Air B=Bulk S=Soil GW=Groundwater SW=Surface Water/Stormwater WW=Wastewater DW=Drinking Water P=Paint L=Liquid SLD= Solid

PRESERVATION/CONTAINERS FOR WATER SAMPLES — SHADED AREAS FOR LAB USE ONLY

LAB USE ONLY	FIELD ID	COMPOSITE	GRAB	MATRIX	COLLECTION DATE	COLLECTION TIME	PLASTIC NONE: BOD 5-DAY	ALKALINITY	CHLORIDE	pH	SS	SULFATE	TDS	TSS	TURBIDITY	O-PHOS	NITRATE	NITRITE	PLASTIC H2SO4: NO3+NO2	AMMONIA-N	COD	TOTAL PHOS	TKN	TOC	P/G NaOH: CN, AMENABLE	CN, TOTAL	P/G NONE: HW S/CN	FLASHPOINT	GLASS H2SO4: PHENOLS*	TPH*	OIL & GREASE	GLASS NONE: SEMI-VOL*	PAH's	GLASS HCL: BETX	BETXM	BETXN	VOLATILES*	STERILE Na2S203: FECAL COLI	COLIFORM, MF	COLIFORM, P/A	ENTERO	TCLP*	HNO3: METALS*	ASBESTOS	MISC TEST/FIELD DATA
135	MW-147A		X	GW	04/12/07	1020			VOID			SAM												1													3										
136	MW-247B		X	GW	04/12/07	0943			VOID			SAM												1													3										
137	MW-102		X	GW	04/12/07	1330																		1													3										
138	MW-202		X	GW	04/12/07	1415																		1													3										
139	AM Rinse Blk Pump1		1	Aq	04/12/07	1040																															2										
140	AM Rinse Blk Pump2		1	Aq	04/12/07	1010																															2										
141	PM Rinse Blk Pump1		1	Aq	04/12/07	1525																															2										
142	PM Rinse Blk Pump3		1	Aq	04/12/07	1530																															2										
143	Trip Blank		1	Aq	04/12/07																																2										

SAMPLER(S) SIGNATURE(S)/COMPANY: Robbie Sims / ECI

ENTER NO OF CONTAINERS

DEPARTMENT RECEIPT: INITIALS, DATE, TIME

1. RELINQUISHED BY:	DATE	TIME	2. RELINQUISHED BY:	DATE	TIME	3. RELINQUISHED BY:	DATE	TIME
SIGNATURE: R Sims	04/12/07	1445	SIGNATURE:			SIGNATURE:		
COMPANY: ECI			COMPANY:			COMPANY:		

1. RECEIVED BY:	DATE	TIME	2. RECEIVED BY:	DATE	TIME	3. RECEIVED BY:	DATE	TIME
SIGNATURE: William Filly	4/12/07	14:45	SIGNATURE:			SIGNATURE:		
COMPANY: ECI			COMPANY:			COMPANY:		

COOLER TEMP: oC ICE PRESENT: Y N	# OF BROKEN CONTAINERS:	SAMPLE #	CORRECTIVE ACTION TAKEN: Y N IF YES, COMPLETE
AIR BUBBLES PRESENT IN VOA VIALS: Y N N/A	HOLD TIMES EXCEEDED: Y N	SAMPLE #/TEST	VOID-130 & 131 duplicated log-in
CUSTODY SEALS INTACT: Y N N/A	CORRECT CONT/PRES: Y N	SAMPLE #/TEST	PERSON CONTACTED: BY WHOM:
COOLER OPENED BY: DATE/TIME: 4/12/07 14:45	# OF ID DISCREPENCIES:	SAMPLE #	RESOLUTION: 1154 116 DATE/TIME:

ENVIROCHEM
Environmental Laboratories

4320 Midmost Drive Mobile, AL 36609
105 Hwy 59N Summerdale, AL 36560
Tel: 251/344-9106 Fax: 251/341-9492

LAB NO: 42086

REQUESTED TAT:
(FEES FOR RUSH TAT MAY APPLY)

CLIENT: SESI
ADDRESS:
CITY/ST/ZIP:
CONTACT: HAL WOOD
PHONE:
FAX:
EMAIL:

PROJECT: CBP
PO#:
METHOD OF DELIVERY: ☐ UPS ☐ BUS ☐ AIRBORNE ☐ DROP OFF ☐ FED X ☐ ECI PICK-UP/SAMPLED ☐ USPS
SHIPPING TICKET NO.:
COMMENTS:
*SPECIFY ANALYTE LIST AND/OR METHOD

Chain of Custody Record
Agreement to Perform Services

SUB SHIPPED TO:
SUB SHIPPED VIA:
DATE SHIPPED:

Matrix Codes: A=Air B=Bulk S=Soil GW=Groundwater SW=Surface Water/Stormwater WW=Wastewater DW=Drinking Water P=Paint L=Liquid SLD= Solid

PRESERVATION/CONTAINERS FOR WATER SAMPLES — SHADED AREAS FOR LAB USE ONLY

LAB USE ONLY	FIELD ID	COMPOSITE	GRAB	MATRIX	COLLECTION DATE	COLLECTION TIME	BOD 5-DAY (PLASTIC NONE)	ALKALINITY	CHLORIDE	pH	SS	SULFATE	TDS	TSS	TURBIDITY	O-PHOS	NITRATE	NITRITE	NO3+NO2 (PLASTIC H2SO4)	AMMONIA-N	COD	TOTAL PHOS	TKN	TOC	CN, AMENABLE (P/G NaOH)	CN, TOTAL	HW S/CN (P/G NONE)	FLASHPOINT	PHENOLS* (GLASS H2SO4)	TPH*	OIL & GREASE	SEMI-VOL* (GLASS NONE)	PAH's	BETX (GLASS HCL)	BETXM	BETXN	VOLATILES*	FECAL COLI (STERILE Na2S203)	COLIFORM, MF	COLIFORM, P/A	ENTERO	TCLP*	METALS* (HNO3)	ASBESTOS	MISC TEST/FIELD DATA
144	MW 138A		1	GW	4/12/07	0948																															3								
145	MW 238B		1	GW	4/12/07	1040																															3								
146	MW 238C		1	GW	4/12/07	1208																															3								
147	AM Eqv. BK P. SESIV		1	Aq	4/12/07	1220																															2								
148	AM Eqv. BK. P SESV		1	Aq	4/12/07	1110																															2								
149	~~PM~~ MW 116		1	GW	4/12/07	1455																															3								
150	MW 216		1	GW	4/12/07	1545																															3								
151	MW 216 Dup.		1	GW	4/12/07	1545																															3								
152	PM Eqv. BK P SESIV		1	Aq	4/12/07	1620																															2								

SAMPLER(S) SIGNATURE(S)/COMPANY: SESI

ENTER NO OF CONTAINERS

DEPARTMENT RECEIPT: INITIALS, DATE, TIME

1. RELINQUISHED BY:	DATE	TIME	2. RELINQUISHED BY:	DATE	TIME	3. RELINQUISHED BY:	DATE	TIME
SIGNATURE:	4/13/07	0900	SIGNATURE:	04/13/07	1445	SIGNATURE:		
COMPANY: SESI			COMPANY: CWolin EC			COMPANY:		

1. RECEIVED BY:	DATE	TIME	2. RECEIVED BY:	DATE	TIME	3. RECEIVED BY:	DATE	TIME
SIGNATURE:	04/13/07	0900	SIGNATURE:	4/13/07	11:45	SIGNATURE:		
COMPANY: CWolin EC			COMPANY: ECI			COMPANY:		

COOLER TEMP: oC	ICE PRESENT: Y N	# OF BROKEN CONTAINERS:	SAMPLE #
AIR BUBBLES PRESENT IN VOA VIALS: Y N N/A		HOLD TIMES EXCEEDED: Y N	SAMPLE #/TEST
CUSTODY SEALS INTACT: Y N N/A		CORRECT CONT/PRES: Y N	SAMPLE #/TEST
COOLER OPENED BY:	DATE/TIME: 4/13/07	# OF ID DISCREPENCIES:	SAMPLE #

CORRECTIVE ACTION TAKEN: Y N IF YES, COMPLETE
PERSON CONTACTED: BY WHOM:
RESOLUTION: DATE/TIME:

ENVIROCHEM *Environmental Laboratories*

4320 Midmost Drive Mobile, AL 36609
105 Hwy 59N Summerdale, AL 36560
Tel: 251/344-9106 Fax: 251/341-9492

Chain of Custody Record

Agreement to Perform Services

CLIENT: SES Mon.
ADDRESS:
CITY/ST/ZIP:
CONTACT: Hal Wood
PHONE:
FAX:
EMAIL:

PROJECT: Coliseum Plume
PO#:
METHOD OF DELIVERY: ☐ UPS ☐ BUS ☐ AIRBORNE ☐ DROP OFF ☐ FED X ☐ ECI PICK-UP/SAMPLED ☐ USPS
SHIPPING TICKET NO.:
COMMENTS: #8260
*SPECIFY ANALYTE LIST AND/OR METHOD

SUB SHIPPED TO:
SUB SHIPPED VIA:
DATE SHIPPED:

LAB NO: 42086

REQUESTED TAT:
(FEES FOR RUSH TAT MAY APPLY)

Matrix Codes: A=Air B=Bulk S=Soil GW=Groundwater SW=Surface Water/Stormwater WW=Wastewater DW=Drinking Water P=Paint L=Liquid SLD= Solid

PRESERVATION/CONTAINERS FOR WATER SAMPLES — SHADED AREAS FOR LAB USE ONLY

LAB USE ONLY	FIELD ID	COMPOSITE	GRAB	MATRIX	COLLECTION DATE	COLLECTION TIME	BOD 5-DAY	ALKALINITY	CHLORIDE	pH	SS	SULFATE	TDS	TSS	TURBIDITY	O-PHOS	NITRATE	NITRITE	NO3+NO2	AMMONIA-N	COD	TOTAL PHOS	TKN	TOC	CN, AMENABLE	CN, TOTAL	HW S/CN	FLASHPOINT	PHENOLS*	TPH*	OIL & GREASE	SEMI-VOL*	PAH's	BETX	BETXM	BETXN	VOLATILES*	FECAL COLI	COLIFORM, MF	COLIFORM, P/A	ENTERO	TCLP*	METALS*	ASBESTOS
	PRESERVATION						PLASTIC NONE												PLASTIC H2SO4						P/G NaOH		P/G NONE		GLASS H2SO4			GLASS NONE		GLASS HCL				STERILE Na2S203					HNO3		
153	CMT 2-1		1	GW	04/12/07	1620																		1													3								
154	CMT 2-2		1	GW	04/12/07	1430																															3								
155	CMT 2-3		1	GW	04/12/07	1530																															3								
156	CMT 2-4		1	GW	04/12/07	1200																															3								
157	CMT 2-5		1	GW	04/12/07	1140																		1													3								
158	CMT 2-6		1	GW	04/12/07	1045																															3								
159	CMT 2-7		1	GW	04/12/07	1025																		1													3								
160	Dup CMT 2-7		1	GW	04/12/07	1025																															3								
161	Trip Blank 04/12		1	Aq	04/12/07	0700																															2								
	ENTER NO OF CONTAINERS																																											

SAMPLER(S) SIGNATURE(S)/COMPANY: C Nolin EC

DEPARTMENT RECEIPT: INITIALS, DATE, TIME

1. RELINQUISHED BY:	DATE	TIME	2. RELINQUISHED BY:	DATE	TIME	3. RELINQUISHED BY:	DATE	TIME
SIGNATURE: C Nolin	04/13/07	1445	SIGNATURE:			SIGNATURE:		
COMPANY: C Nolin EC			COMPANY:			COMPANY:		
1. RECEIVED BY:	**DATE**	**TIME**	**2. RECEIVED BY:**	**DATE**	**TIME**	**3. RECEIVED BY:**	**DATE**	**TIME**
SIGNATURE: William Lilly	4/13/07	14:45	SIGNATURE:			SIGNATURE:		
COMPANY: ECI			COMPANY:			COMPANY:		

COOLER TEMP: oC ICE PRESENT: Y N	# OF BROKEN CONTAINERS: 0	SAMPLE #	CORRECTIVE ACTION TAKEN: Y N IF YES, COMPLETE
AIR BUBBLES PRESENT IN VOA VIALS: Y N N/A	HOLD TIMES EXCEEDED: Y N	SAMPLE #/TEST	
CUSTODY SEALS INTACT: Y N N/A	CORRECT CONT/PRES: Y N	SAMPLE #/TEST	PERSON CONTACTED: BY WHOM:
COOLER OPENED BY: M DATE/TIME: 4/13/07 14:45	# OF ID DISCREPENCIES: 0	SAMPLE #	RESOLUTION: DATE/TIME:

ENVIROCHEM *Environmental Laboratories*
4320 Midmost Drive Mobile, AL 36609
105 Hwy 59N Summerdale, AL 36560
Tel: 251/344-9106 Fax: 251/341-9492

Chain of Custody Record

Agreement to Perform Services

LAB NO: 42086

REQUESTED TAT:
(FEES FOR RUSH TAT MAY APPLY)

CLIENT: SESI
ADDRESS:
CITY/ST/ZIP:
CONTACT: HAL WOOD
PHONE:
FAX:
EMAIL:

PROJECT: CBP
PO#:
METHOD OF DELIVERY: ☐ UPS ☐ BUS ☐ AIRBORNE ☐ DROP OFF ☐ FED X ☐ ECI PICK-UP/SAMPLED ☐ USPS
SHIPPING TICKET NO.:
COMMENTS:
SUB SHIPPED TO:
SUB SHIPPED VIA:
DATE SHIPPED:

*SPECIFY ANALYTE LIST AND/OR METHOD

Matrix Codes: A=Air B=Bulk S=Soil GW=Groundwater SW=Surface Water/Stormwater WW=Wastewater DW=Drinking Water P=Paint L=Liquid SLD= Solid

PRESERVATION/CONTAINERS FOR WATER SAMPLES — SHADED AREAS FOR LAB USE ONLY

LAB USE ONLY	FIELD ID	COMPOSITE	GRAB	MATRIX	COLLECTION DATE	COLLECTION TIME	PLASTIC NONE: BOD 5-DAY	ALKALINITY	CHLORIDE	pH	SS	SULFATE	TDS	TSS	TURBIDITY	O-PHOS	NITRATE	NITRITE	PLASTIC H2SO4: NO3+NO2	AMMONIA-N	COD	TOTAL PHOS	TKN	TOC	P/G NaOH: CN, AMENABLE	CN, TOTAL	P/G NONE: HW S/CN	FLASHPOINT	GLASS H2SO4: PHENOLS*	TPH*	OIL & GREASE	GLASS NONE: SEMI-VOL*	PAH's	GLASS HCL: BETX	BETXM	BETXN	VOLATILES*	STERILE Na2S203: FECAL COLI	COLIFORM, MF	COLIFORM, P/A	ENTERO	HNO3: TCLP*	METALS*	ASBESTOS	MISC TEST/FIELD DATA
162	PM Equ. Bk P. SESI		1	Aq	4/12/07	1625																															2										
163	Trip BLANK		1	Aq	4/12/07	700																															2										

SAMPLER(S) SIGNATURE(S)/COMPANY: HAL SESI

ENTER NO OF CONTAINERS:

DEPARTMENT RECEIPT: INITIALS, DATE, TIME

1. RELINQUISHED BY:	DATE	TIME	2. RELINQUISHED BY:	DATE	TIME	3. RELINQUISHED BY:	DATE	TIME
SIGNATURE: HAL	4/13/07	0900	SIGNATURE: [illegible]	04/13/07	1445	SIGNATURE:		
COMPANY: SESI			COMPANY: Nolin EC			COMPANY:		

1. RECEIVED BY:	DATE	TIME	2. RECEIVED BY:	DATE	TIME	3. RECEIVED BY:	DATE	TIME
SIGNATURE: [illegible]	04/13/07	0900	SIGNATURE: William Tilly	4/13/07	14:45	SIGNATURE:		
COMPANY: Nolin EC			COMPANY: ECI			COMPANY:		

COOLER TEMP: oC ICE PRESENT: (Y) N
AIR BUBBLES PRESENT IN VOA VIALS: Y (N) N/A
CUSTODY SEALS INTACT: Y N (N/A)
COOLER OPENED BY: [illegible] DATE/TIME: 4/13/07 14:

OF BROKEN CONTAINERS: 0 SAMPLE
HOLD TIMES EXCEEDED: Y (N) SAMPLE #/TEST
CORRECT CONT/PRES: (Y) N SAMPLE #/TEST
OF ID DISCREPENCIES: 0 SAMPLE

CORRECTIVE ACTION TAKEN: Y N IF YES, COMPLETE
PERSON CONTACTED: BY WHOM:
RESOLUTION: DATE/TIME:

ENVIROCHEM *Environmental Laboratories*

4320 Midmost Drive Mobile, AL 36609
105 Hwy 59N Summerdale, AL 36560
Tel: 251/344-9106 Fax: 251/341-9492

Chain of Custody Record

Agreement to Perform Services

LAB NO: 42086

REQUESTED TAT:
(FEES FOR RUSH TAT MAY APPLY)

CLIENT: SES Mont.
ADDRESS:
CITY/ST/ZIP:
CONTACT: Hal Wood
PHONE:
FAX:
EMAIL:

PROJECT: Coliseum Plume
PO#:
METHOD OF DELIVERY: ☐ UPS ☐ BUS ☐ AIRBORNE ☐ DROP OFF ☐ FED X ☐ ECI PICK-UP/SAMPLED ☐ USPS
SHIPPING TICKET NO.:
COMMENTS:
SUB SHIPPED TO:
SUB SHIPPED VIA:
DATE SHIPPED:

*SPECIFY ANALYTE LIST AND/OR METHOD

Matrix Codes: A=Air B=Bulk S=Soil GW=Groundwater SW=Surface Water/Stormwater WW=Wastewater DW=Drinking Water P=Paint L=Liquid SLD= Solid

PRESERVATION/CONTAINERS FOR WATER SAMPLES — SHADED AREAS FOR LAB USE ONLY

LAB USE ONLY	FIELD ID	COMPOSITE	GRAB	MATRIX	COLLECTION DATE	COLLECTION TIME	PLASTIC NONE: BOD 5-DAY	ALKALINITY	CHLORIDE	pH	SS	SULFATE	TDS	TSS	TURBIDITY	O-PHOS	NITRATE	NITRITE	PLASTIC H2SO4: NO3+NO2	AMMONIA-N	COD	TOTAL PHOS	TKN	TOC	P/G NaOH: CN. AMENABLE	CN. TOTAL	P/G NONE: HW S/CN	FLASHPOINT	GLASS H2SO4: PHENOLS*	TPH*	OIL & GREASE	GLASS NONE: SEMI-VOL*	PAH's	GLASS HCL: BETX	BETXM	BETXN	VOLATILES*	STERILE Na2S203: FECAL COLI	COLIFORM, MF	COLIFORM, P/A	ENTERO	TCLP*	HNO3: METALS*	ASBESTOS	MISC TEST/FIELD DATA
16	MW-131		X	GW	04/13/07	1035																		1													3									
16.5	AM Rinse Blk Pump				04/13/07	1055																															2									
16.6	Trip Blank				04/13/07	0700																															2									

SAMPLER(S) SIGNATURE(S)/COMPANY: Robbie Sims / ECI

ENTER NO OF CONTAINERS:

DEPARTMENT RECEIPT: INITIALS, DATE, TIME

1. RELINQUISHED BY:	DATE	TIME	2. RELINQUISHED BY:	DATE	TIME	3. RELINQUISHED BY:	DATE	TIME
SIGNATURE: R. Sims Jr.	04/13/07	1445	SIGNATURE:			SIGNATURE:		
COMPANY: Wolc. EC			COMPANY:			COMPANY:		

1. RECEIVED BY:	DATE	TIME	2. RECEIVED BY:	DATE	TIME	3. RECEIVED BY:	DATE	TIME
SIGNATURE: William Lilly	4/13/07	18:45	SIGNATURE:			SIGNATURE:		
COMPANY: ECI			COMPANY:			COMPANY:		

COOLER TEMP: oC ICE PRESENT: Y N	# OF BROKEN CONTAINERS: 0	SAMPLE #	CORRECTIVE ACTION TAKEN: Y N IF YES, COMPLETE
AIR BUBBLES PRESENT IN VOA VIALS: Y N N/A	HOLD TIMES EXCEEDED: Y N	SAMPLE #/TEST	
CUSTODY SEALS INTACT: Y N N/A	CORRECT CONT/PRES: Y N	SAMPLE #/TEST	PERSON CONTACTED: BY WHOM:
COOLER OPENED BY: DATE/TIME: 4/13/07 17	# OF ID DISCREPENCIES: 0	SAMPLE #	RESOLUTION: DATE/TIME:

ENVIROCHEM
Environmental Laboratories

4320 Midmost Drive Mobile, AL 36609
105 Hwy 59N Summerdale, AL 36560
Tel: 251/344-9106 Fax: 251/341-9492

LAB NO: 42086

REQUESTED TAT:
(FEES FOR RUSH TAT MAY APPLY)

CLIENT: SEJI - MTG
ADDRESS:
CITY/ST/ZIP:
CONTACT: Hal Wood
PHONE:
FAX:
EMAIL:

PROJECT: AL DOT CDP
PO#:
METHOD OF DELIVERY: UPS BUS AIRBORNE DROP OFF FED X ECI PICK-UP/SAMPLED USPS
SHIPPING TICKET NO.:
SUB SHIPPED TO:
SUB SHIPPED VIA:
DATE SHIPPED:

Chain of Custody Record
Agreement to Perform Services

COMMENTS:
2 ENCORES/LOCATION
1 MOISTURE CONTENT/LOCATION

*SPECIFY ANALYTE LIST AND/OR METHOD

Matrix Codes: A=Air B=Bulk S=Soil GW=Groundwater SW=Surface Water/Stormwater WW=Wastewater DW=Drinking Water P=Paint L=Liquid SLD= Solid

PRESERVATION/CONTAINERS FOR WATER SAMPLES — SHADED AREAS FOR LAB USE ONLY

LAB USE ONLY	FIELD ID	COMPOSITE	GRAB	MATRIX	COLLECTION DATE	COLLECTION TIME	PLASTIC NONE: BOD 5-DAY	ALKALINITY	CHLORIDE	pH	SS	SULFATE	TDS	TSS	TURBIDITY	O-PHOS	NITRATE	NITRITE	PLASTIC H2SO4: NO3+NO2	AMMONIA-N	COD	TOTAL PHOS	TKN	TOC	P/G NaOH: CN, AMENABLE	CN, TOTAL	P/G NONE: HW S/CN	FLASHPOINT	GLASS H2SO4: PHENOLS*	TPH*	OIL & GREASE	GLASS NONE: SEMI-VOL*	PAH's	GLASS HCL: BETX	BETXM	BETXN	VOLATILES*	STERILE Na2S203: FECAL COLI	COLIFORM, MF	COLIFORM, P/A	ENTERO	TCLP*	HNO3: METALS*	ASBESTOS	MISC TEST/FIELD DATA: ENCORE	MOISTURE CONTENT
167	N		X	SW	4/12/07	1005																															3									1	
168				S	"	1005																																								2	1
169	O		X	SW	"	1030																															3									1	
170				S	"	1030																																								2	1
171	P		X	SW	"	925																															3									1	
172				S	"	925																																								2	1

SAMPLER(S) SIGNATURE(S)/COMPANY:
Hal Wood
SEJI - MTG
Will McBride

ENTER NO OF CONTAINERS:

DEPARTMENT RECEIPT: INITIALS, DATE, TIME

1. RELINQUISHED BY:	DATE	TIME	2. RELINQUISHED BY:	DATE	TIME	3. RELINQUISHED BY:	DATE	TIME
SIGNATURE: Hal Wood	4/12/07	1104	SIGNATURE: [illegible]	04/13/07	1500	SIGNATURE:		
COMPANY: SEJI - MTG			COMPANY: CNOM ECI			COMPANY:		
1. RECEIVED BY:	**DATE**	**TIME**	**2. RECEIVED BY:**	**DATE**	**TIME**	**3. RECEIVED BY:**	**DATE**	**TIME**
SIGNATURE: [illegible]	04/13/07	1107	SIGNATURE: William Gill	4/13/07	15:00	SIGNATURE:		
COMPANY: CNOM ECI			COMPANY: ECI			COMPANY:		

COOLER TEMP: oC ICE PRESENT: (Y) N
AIR BUBBLES PRESENT IN VOA VIALS: Y (N) N/A
CUSTODY SEALS INTACT: Y N (N/A)
COOLER OPENED BY: [illegible] DATE/TIME: 4/13/07 15:00

OF BROKEN CONTAINERS: 0 SAMPLE
HOLD TIMES EXCEEDED: Y (N) SAMPLE #/TEST
CORRECT CONT/PRES: (Y) N SAMPLE #/TEST
OF ID DISCREPENCIES: 0 SAMPLE

CORRECTIVE ACTION TAKEN: Y N IF YES, COMPLETE
PERSON CONTACTED: BY WHOM:
RESOLUTION: DATE/TIME:

ENVIROCHEM
Environmental Laboratories

4320 Midmost Drive Mobile, AL 36609
105 Hwy 59N Summerdale, AL 36560
Tel: 251/344-9106 Fax: 251/341-9492

LAB NO: 42086

REQUESTED TAT:
(FEES FOR RUSH TAT MAY APPLY)

CLIENT SES MONT
ADDRESS
CITY/ST/ZIP
CONTACT HAL WOOD
PHONE
FAX
EMAIL

PROJECT COL BLVD PL
PO#
METHOD OF DELIVERY: ☐ UPS ☐ BUS ☐ AIRBORNE ☐ DROP OFF ☐ FED X ☐ ECI PICK-UP/SAMPLED ☐ USPS
SHIPPING TICKET NO.:
COMMENTS: # 8260
*SPECIFY ANALYTE LIST AND/OR METHOD

Chain of Custody Record
Agreement to Perform Services

SUB SHIPPED TO:
SUB SHIPPED VIA:
DATE SHIPPED:

Matrix Codes: A=Air B=Bulk S=Soil GW=Groundwater SW=Surface Water/Stormwater WW=Wastewater DW=Drinking Water P=Paint L=Liquid SLD= Solid

PRESERVATION/CONTAINERS FOR WATER SAMPLES — SHADED AREAS FOR LAB USE ONLY

LAB USE ONLY	FIELD ID	COMPOSITE	GRAB	MATRIX (AQ = AQUEOUS)	COLLECTION DATE	COLLECTION TIME	BOD 5-DAY	ALKALINITY	CHLORIDE	pH	SS	SULFATE	TDS	TSS	TURBIDITY	O-PHOS	NITRATE	NITRITE	NO3+NO2	AMMONIA-N	COD	TOTAL PHOS	TKN	TOC	CN, AMENABLE	CN, TOTAL	HW S/CN	FLASHPOINT	PHENOLS*	TPH*	OIL & GREASE	SEMI-VOL*	PAH's	BETX	BETXM	BETXN	VOLATILES*	FECAL COLI	COLIFORM, MF	COLIFORM, P/A	ENTERO	TCLP*	METALS*	ASBESTOS	MISC TEST/FIELD DATA
							PLASTIC NONE												PLASTIC H2SO4						P/G NaOH		P/G NONE		GLASS H2SO4			GLASS NONE		GLASS HCL			STERILE Na2S203						HNO3		
196	MW 357		X	GW	04/18/07	1305																															3								
197	TRIP BLANK		X	AQ	04/18/07	0700																															2								
198	AMEQ BK P III 04/18		X	AQ	04/18/07	1322																															2								

SAMPLER(S) SIGNATURE(S)/COMPANY: [signature] / ECI

ENTER NO OF CONTAINERS

DEPARTMENT RECEIPT: INITIALS, DATE, TIME

1. RELINQUISHED BY:	DATE	TIME	2. RELINQUISHED BY:	DATE	TIME	3. RELINQUISHED BY:	DATE	TIME
SIGNATURE: [signature]	04/20/07	1405	SIGNATURE:			SIGNATURE:		
COMPANY: ECI			COMPANY:			COMPANY:		
1. RECEIVED BY:	**DATE**	**TIME**	**2. RECEIVED BY:**	**DATE**	**TIME**	**3. RECEIVED BY:**	**DATE**	**TIME**
SIGNATURE: B. Schweiner	4/20/07	1405	SIGNATURE:			SIGNATURE:		
COMPANY: ECI			COMPANY:			COMPANY:		

COOLER TEMP: oC	ICE PRESENT: Y N	# OF BROKEN CONTAINERS: 0	SAMPLE #
AIR BUBBLES PRESENT IN VOA VIALS: Y N N/A		HOLD TIMES EXCEEDED: Y N	SAMPLE #/TEST
CUSTODY SEALS INTACT: Y N N/A		CORRECT CONT/PRES: Y N	SAMPLE #/TEST
COOLER OPENED BY: WL	DATE/TIME: 4/20/07	# OF ID DISCREPENCIES: 0	SAMPLE #

CORRECTIVE ACTION TAKEN: Y N IF YES, COMPLETE
PERSON CONTACTED: BY WHOM:
RESOLUTION: DATE/TIME:

ENVIROCHEM
Environmental Laboratories

4320 Midmost Drive Mobile, AL 36609
105 Hwy 59N Summerdale, AL 36560
Tel: 251/344-9106 Fax: 251/341-9492

LAB NO: 42086

REQUESTED TAT:
(FEES FOR RUSH TAT MAY APPLY)

CLIENT: SESI - MGY
ADDRESS:
CITY/ST/ZIP:
CONTACT: HAL WOOD
PHONE:
FAX:
EMAIL:

PROJECT: CBC
PO#:
METHOD OF DELIVERY: ☐ UPS ☐ BUS ☐ AIRBORNE ☐ DROP OFF ☐ FED X ☐ ECI PICK-UP/SAMPLED ☐ USPS
SHIPPING TICKET NO.:
COMMENTS:

Chain of Custody Record
Agreement to Perform Services

SUB SHIPPED TO:
SUB SHIPPED VIA:
DATE SHIPPED:

*SPECIFY ANALYTE LIST AND/OR METHOD

Matrix Codes: A=Air B=Bulk S=Soil GW=Groundwater SW=Surface Water/Stormwater WW=Wastewater DW=Drinking Water P=Paint L=Liquid SLD= Solid

PRESERVATION/CONTAINERS FOR WATER SAMPLES — SHADED AREAS FOR LAB USE ONLY

LAB USE ONLY	FIELD ID	COMPOSITE	GRAB	MATRIX	COLLECTION DATE	COLLECTION TIME	PLASTIC NONE: BOD 5-DAY	ALKALINITY	CHLORIDE	pH	SS	SULFATE	TDS	TSS	TURBIDITY	O-PHOS	NITRATE	NITRITE	PLASTIC H2SO4: NO3+NO2	AMMONIA-N	COD	TOTAL PHOS	TKN	TOC	P/G NaOH: CN, AMENABLE	CN, TOTAL	P/G NONE: HW S/CN	FLASHPOINT	GLASS H2SO4: PHENOLS*	TPH*	OIL & GREASE	GLASS NONE: SEMI-VOL*	PAH's	GLASS HCL: BETX	BETXM	BETXN	VOLATILES*	STERILE Na2S203: FECAL COLI	COLIFORM, MF	COLIFORM, P/A	ENTERO	HNO3: TCLP*	METALS*	ASBESTOS	MISC TEST/FIELD DATA
199	MW 109		1	GW	4/19/07	1135																		1													3									
200	MW 209		1	GW	4/19/07	1420																		1													3									
201	Am Eq. Bk. P SES IV		1	Aq.	4/19/07	1200																															2									
202	Am Eq. Bk P. SES V		1	Aq.	4/19/07	1440																															2									
203	MW 109 DUP.		1	GW	4/19/07	1135																															3									
204	MW 209 DUP.		1	GW	4/19/07	1420																															3									
205	Trip Blank		1	Aq	4/19/07	0800																															2									

SAMPLER(S) SIGNATURE(S)/COMPANY: SESI

ENTER NO OF CONTAINERS:

DEPARTMENT RECEIPT: INITIALS, DATE, TIME

1. RELINQUISHED BY:	DATE	TIME	2. RELINQUISHED BY:	DATE	TIME	3. RELINQUISHED BY:	DATE	TIME
SIGNATURE:	4/19/07	1540	SIGNATURE:	04/20/07	1405	SIGNATURE:		
COMPANY: SESI			COMPANY: ECI			COMPANY:		

1. RECEIVED BY:	DATE	TIME	2. RECEIVED BY:	DATE	TIME	3. RECEIVED BY:	DATE	TIME
SIGNATURE:	04/20/07	0930	SIGNATURE:	4/20/07	1405	SIGNATURE:		
COMPANY: ECI			COMPANY: ECI			COMPANY:		

COOLER TEMP: oC ICE PRESENT: Y N	# OF BROKEN CONTAINERS: 0	SAMPLE #	CORRECTIVE ACTION TAKEN: Y N IF YES, COMPLETE
AIR BUBBLES PRESENT IN VOA VIALS: Y N N/A	HOLD TIMES EXCEEDED: Y N	SAMPLE #/TEST	
CUSTODY SEALS INTACT: Y N N/A	CORRECT CONT/PRES: Y N	SAMPLE #/TEST	PERSON CONTACTED: BY WHOM:
COOLER OPENED BY: DATE/TIME: 4/20/07	# OF ID DISCREPENCIES: 0	SAMPLE #	RESOLUTION: DATE/TIME: