February 2008 through April 2008 Status Report

Coliseum Boulevard Plume Site
Montgomery, Alabama

Submitted By:

Alabama Department of Transportation
1409 Coliseum Boulevard
Montgomery, Alabama

June 2008

February 2008 through April 2008 Status Report

Coliseum Boulevard Plume Investigation

Table of Contents

Summary 1
I. Routine Monitoring 2
Water Level Measurements 2
Quarterly Sampling Event (Modification to Addendum 13 Work Plan) 2
Quarterly Sampling of the Continuous Multi-Channel Tubing (CMT) Wells 3
Surface Water Sampling 4
Low – Lying Areas (Addendum 04 Work Plan) 4
II. Investigation Derived Waste 5
Water Treatment 5
III. Quality Assurance/Quality Control 5

Figures
Figure 1: Groundwater elevations in 100-series monitoring wells and piezometers
Figure 2: Groundwater elevations in 200-series monitoring wells
Figure 3: (Inset) Concentrations of volatile organic compounds in CMT wells
Figure 4: Surface Water Sample Location Points
Figure 5: Analytical results of sediment samples collected from the “Low-Lying Areas”
Figure 6: Analytical results of surficial water samples collected from the “Low-Lying Areas”

Tables
Table 1a: Groundwater elevations in ALDOT Central Complex wells during the last 12-month period
Table 1b: Groundwater elevations in piezometers during the last 12-month period
Table 1c: Groundwater elevations in wells MW-1A through MW-5A during the last 12-month period
Table 1d: Groundwater elevations in monitoring wells along Kilby Ditch during the last 12-month period
Table 1e: Groundwater elevations in 100-, 200-, 300- and 400-series monitoring wells during the last 12-month period
Table 1f: Groundwater elevations in pump test wells during the last 12-month period
Table 2: Groundwater elevations in continuous multi-channel tubing (CMT) wells during the last 12-month period
Table 3: Results of analyses of detected VOCs in groundwater samples from monitoring wells
Table 4: Results of analyses for total alkalinity, chloride, nitrate, nitrite, sulfate from monitoring wells

Tables continued….

Table 5: Results of total organic carbon (TOC) analyses in groundwater samples from monitoring wells
Table 6: Results of analyses of detected VOCs in groundwater samples from continuous multi-channel tubing (CMT) wells
Table 7: Results of analyses of surface-water samples collected at compliance points and monitoring points and select locations near the Montgomery Zoo
Table 8: Surface water quarterly field parameters (temperature, pH, dissolved oxygen, and turbidity)
Table 9: Concentrations of detected VOCs in samples of sediment from the "Low-Lying Areas"
Table 10: Concentrations of detected VOCs in samples of surface water from the "Low-Lying Areas"

Plate 1: Concentrations of VOCs in groundwater samples from 100-, 200-, 300- and 400-series monitoring wells

Attachments

Analytical Results
Monitoring Well Sampling Forms

February 2008 through April 2008
Status Report

Summary

During the period between February 1, 2008 through April 30, 2008, investigations at the Coliseum Boulevard Plume (CBP) site continued.

Quarterly monitoring of selected groundwater monitoring wells and continuous multi-channel tubing (CMT) wells, and surface water in the Kilby Ditch and the “Low-Lying Areas” was conducted in April 2008 in accordance with the approved plans and is summarized in Section I. This report contains results of samples collected for the April 2008 Sampling Event.

Section II contains information about the waste and wastewater generated during this period.

Section III contains a summary of quality assurance/quality control (QA/QC) samples collected during this period.

I. Routine Monitoring

Water Level Measurements

March 24 through March 28, 2008: Depths to ground water were measured in piezometers, monitoring wells, and pump test wells associated with the Coliseum Boulevard Plume Investigation. Groundwater elevations are provided in Tables 1a through 1f. Groundwater elevation contours for the 100 and 200 series "shallow zone" monitoring wells and piezometers are shown on Figures 1 and 2, respectively.

Depths to ground water measured during sampling April 8 - 10, 2008 in continuous multi-channel tubing (CMT) wells 1 through 4 are reported in Table 2. CMTs 1-7, 3-1, 3-2, 3-7, 4-1 and 4-7 were dry for this event. CMT wells 5 and 6 are not monitored in the quarterly event.

Quarterly Sampling Event (Modification to Addendum 13 Work Plan)

A quarterly sampling event was conducted in accordance with the Modification to Addendum 13 – Ground Water Monitoring Plan (dated March 17, 2005). This quarterly event was conducted in April 2008.

The following 69 monitoring wells were included in this quarterly monitoring event.

MW-101	MW-209	MW-131	MW-238C	MW-249B	MW-357
MW-201	MW-116	MW-231	MW-341	MW-249C	MW-457
MW-102	MW-216	MW-132	MW-143A	MW-150A	MW-158
MW-202	MW-117	MW-232	MW-243B	MW-250B	MW-358
MW-103	MW-217	MW-133	MW-144A	MW-250C	
MW-203	MW-123	MW-233	MW-244B	MW-151A	
MW-106	MW-223	MW-134	MW-244C	MW-251B	
MW-206	MW-124	MW-234	MW-145A	MW-152A	
MW-107	MW-224	MW-137A	MW-146A	MW-252B	
MW-207	MW-129	MW-237B	MW-246B	MW-153	
MW-108	MW-229	MW-237C	MW-147A	MW-154	
MW-208	MW-130	MW-138A	MW-247B	MW-155	
MW-109	MW-230	MW-238B	MW-149A	MW-156	

Monitoring wells MW-103, MW-111, MW-123, MW-217,and MW-358 were not sampled this event because the wells were dry, or did not yield sufficient purge volume for sampling.

Prior to sample collection, the monitoring wells were purged using a bladder or peristaltic pump until field parameters (pH, conductivity, and turbidity) stabilized. Temperature and redox (ORP) were also measured in the field. The field data sheets are attached.

The samples collected from the monitoring wells were analyzed for VOCs by EPA Method 8260. The concentrations of selected VOCs in groundwater samples collected from the monitoring wells are shown on Plate 1. All detected VOCs are shown in Table 3.

Samples collected from five (5) monitoring wells were analyzed for inorganics (total alkalinity, chloride, nitrate, nitrite, and sulfate). The results are provided in Table 4. Laboratory reports are attached.

Thirty-four (34) groundwater samples were collected from monitoring wells and CMT wells and analyzed for total organic carbon (TOC). The results of these analyses are provided in Table 5. Laboratory reports for TOC in the monitoring wells are attached.

Quarterly Sampling of the Continuous Multi-Channel Tubing (CMT) Wells

April 8 - 10, 2008: Groundwater samples were collected from CMT wells 1, 2, 3 and 4. Samples were not collected for CMTs 1-7, 3-1, 3-2, 3-7, 4-1 and 4-7 due to insufficient water / recharge in the CMT ports. CMT wells 5 and 6 are not monitored in the quarterly event.

After measuring the depth to water, each CMT port was purged using a peristaltic pump until field parameters (pH, conductivity, and turbidity) stabilized or three (3) well volumes were measured. Temperature and oxidation-reduction potential [redox (ORP)] were also measured in the field.

During sample collection, the tubing from the pump was disconnected and withdrawn from the port. The water samples were collected by draining the water from the bottom end of the tubing (end previously inside the port) into the sample containers. The groundwater samples were analyzed for VOCs.

Results of VOCs collected from the CMT wells are provided in Table 6. Laboratory reports for these analyses and copies of the Monitoring Well Sample Forms are attached.

The locations of the CMT wells and the results are shown on Figure 3.

Surface Water Sampling

April 16, 2008: Surface water samples were collected on April 16, 2008 from the west and main branches of Kilby Ditch at five locations (compliance points CP-1, CP-2, CP-3, and monitoring points MP-1 and MP-2) and from the Zoo Ditch at one location (ZD-1) and the Zoo Pond at one location (ZP-1). The surface water samples were collected at each location from the central part of each respective ditch and from the pump intake location at the Zoo Pond. Figure 4 shows the locations of these seven sampling points.

The water samples were placed on ice and transported to the laboratory for analyses of VOCs. Results of VOCs are provided in Table 7. The laboratory reports for the VOC analyses of the surface water samples are attached.

Each of the three compliance point water samples contained a detectable concentration of TCE. The respective concentrations of TCE in compliance points CP- 1 - CP-3 were 5.9, 3.0 and 4.3 ug/L. This concentration is below the action level of 175 µg/L of TCE in surface water.

TCE was not detected in the sample collected from the Zoo Ditch (ZD-1). However, the ZD-1 sample contained chloroform at 5.8 ug/l and bromodichloromethane at 1.2 ug/l. This condition has been noted in the past and it is suspected that these compounds are from City water that likely is discharged to the ditch (i.e., irrigation run-off from the zoo, car wash run-off from residential areas, etc.) The surface water sample collected from the Zoo Pond sampling location ZP-1 did not contain detectable VOCs.

At each sample location, the water samples were also measured for temperature, pH, dissolved oxygen (DO), specific conductance, and turbidity.

Low – Lying Areas (Addendum 04 Work Plan)

April 17, 2008: Soil/sediment and surface water samples were collected on April 17, 2008 from locations N - P in the “Low-Lying Areas” Results of the analyses for VOCs in soil / sediment samples and surface water samples are provided in Tables 9 and 10, respectively.

Trichloroethylene was detected in two of the three surface water sample locations in the low-lying areas. The TCE concentrations (ug/L) detected were : N (21.9) and P (29.4). Sample location O has a concentration of cis,1-2 dichloroethylene at 3.2 ug/L. Laboratory reports of these analyses are attached.

No TCE was detected in the sediment samples at any of the three sample locations.

II. Investigation Derived Waste

Water Treatment

April 2008: Water accumulated during decontamination of sampling equipment, and purging and sampling of groundwater monitoring wells was stored in a plastic 1,200 gallon above-ground tank at the ALDOT Sixth Division complex. Stored purge water from the January 2008 event was treated and discharged at the Sixth Division location.

The relocated wastewater treatment system was used for treatment of the purge water from this quarterly event. The dates and volumes for discharge of treated purge water are shown below.

Discharge Date	Volume of Discharge (Gallons)	Treated Effluent TCE (ug / l)
04/23/2008	1,200	< 1.0
05/29/2008	900	< 1.0

The Montgomery WWSSSB was provided the discharge dates, volumes and monitoring data.

III. Quality Assurance/Quality Control

During the April 2008 quarterly groundwater sampling event, duplicate groundwater samples were collected from monitoring wells MW-101, MW-102, MW-107, MW-216, MW-134, MW-237C, MW-238B and MW-151A were analyzed for VOCs. No duplicate samples were taken from CMT wells during this sampling event. The duplicate sample results are shown with the parent sample results in Table 3.

There were no detected VOCs in equipment rinsate or trip blanks for this sampling event.

Continued monitoring in accordance with the approved monitoring plan is recommended. The next monitoring event is scheduled for July 2008.

FIGURES

Note: 1) Base map is a composite of an initial base map compiled by Goodwyn, Mills & Cawood Environmental Consultants, Inc. and a June 16, 2000 map by Larry E. Speaks & Associates. The June 16, 2000 map of Larry Speaks & Associates was compiled from maps provided by TTL, Inc. and the Montgomery, Alabama Tax Assessor's Office.
2) Countouring performed using Surfer verion 8.0
3) Countouring Interval = 5 feet

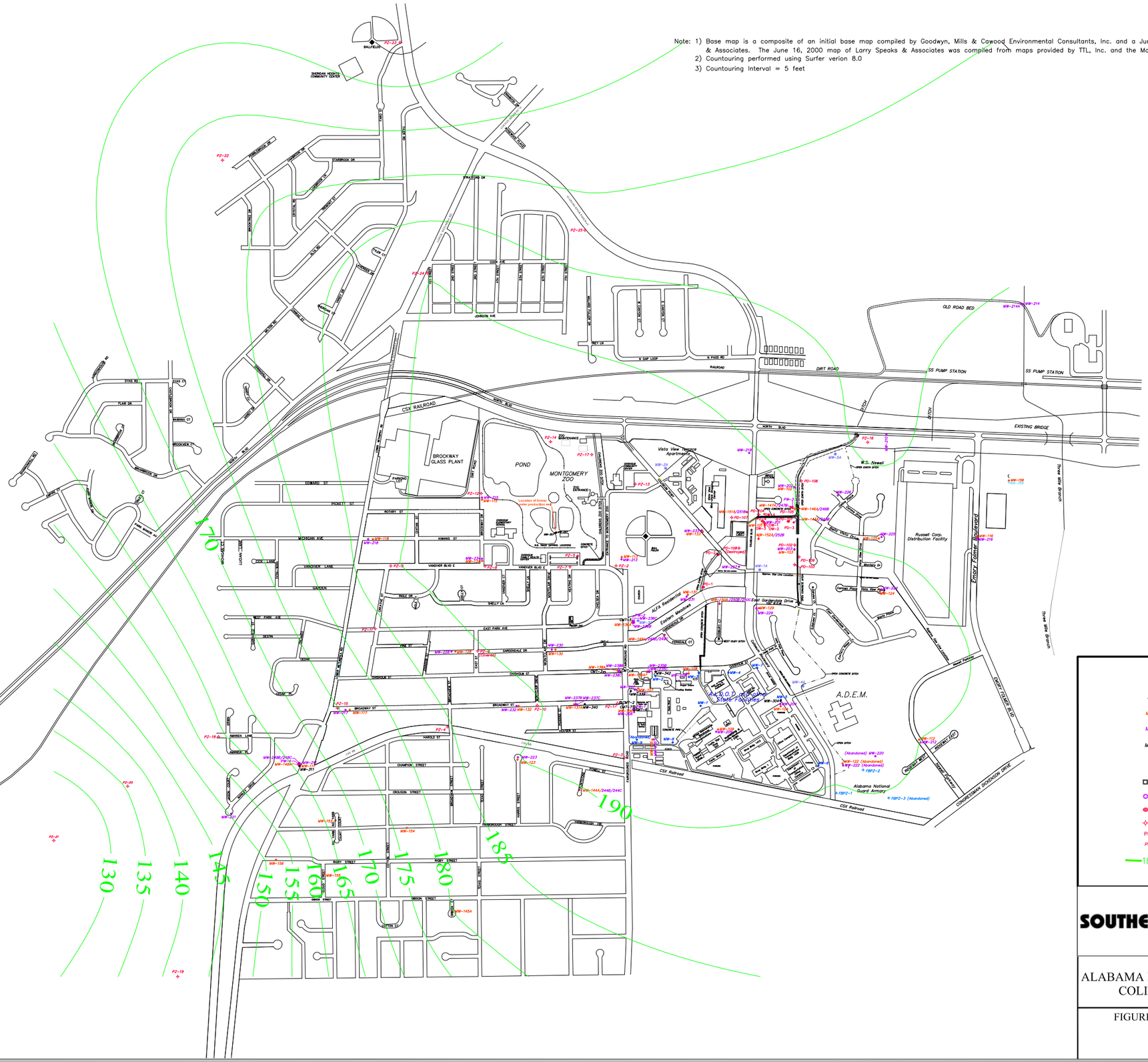

LEGEND

MW-2	ALDOT MONITORING WELL AND IDENTIFIER
MW-112	100 SERIES "SHALLOW ZONE" MONITORING WELL AND IDENTIFIER
MW-212	200 SERIES "SHALLOW ZONE" MONITORING WELL AND IDENTIFIER
MW-311	300 SERIES MONITORING WELL AND IDENTIFIER
MW-1A	ALFA MONITORING WELL AND IDENTIFIER (INSTALLED SEPTEMBER, 1999)
CMT-2	CMT WELL AND IDENTIFIER
PW-1	PUMP TEST WELL AND IDENTIFIER
PD-1	PIEZOMETER AND IDENTIFIER
PD-101	PIEZOMETER AND IDENTIFIER
PD-4	PIEZOMETER AND IDENTIFIER
PZ-2	PIEZOMETER AND IDENTIFIER
180	GROUNDWATER ELEVATION CONTOUR

SOUTHERN EARTH SCIENCES, INC.

ALABAMA DEPARTMENT OF TRANSPORTATION
COLISEUM PLUME INVESTIGATION

FIGURE 1 GROUNDWATER ELEVATION
PLAN - 100 SERIES WELLS
APRIL 2008
SESI JOB #: C-06-401

Note: 1) Base map is a composite of an initial base map compiled by Goodwyn, Mills & Cawood Environmental Consultants, Inc. and a June 16, 2000 map by Larry E. Speaks & Associates. The June 16, 2000 map of Larry Speaks & Associates was compiled from maps provided by TTL, Inc. and the Montgomery, Alabama Tax Assessor's Office.
2) Countouring performed using Surfer verion 8.0
3) Countouring Interval = 5 feet

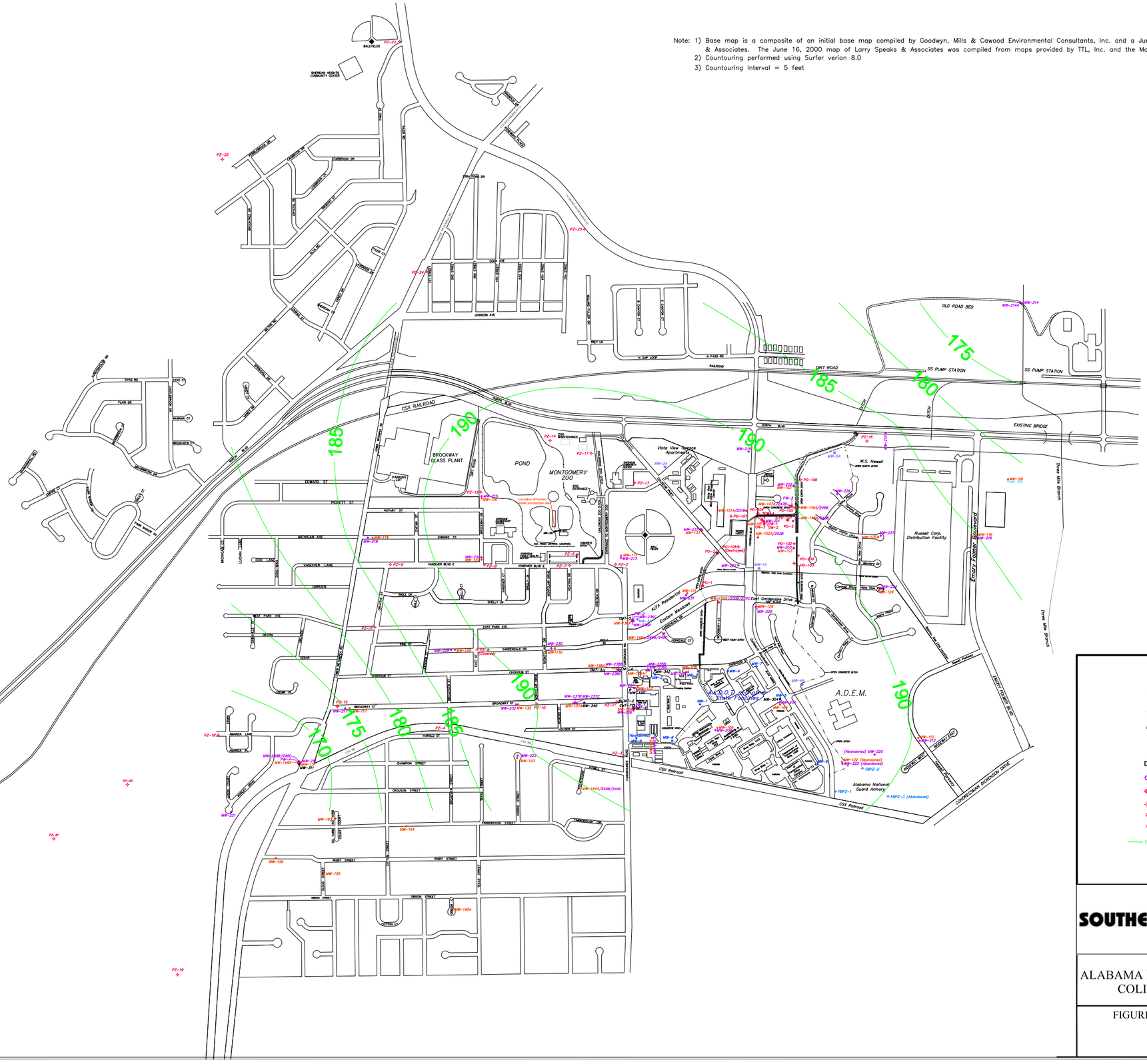

LEGEND

MW-2	ALDOT MONITORING WELL AND IDENTIFIER
MW-112	100 SERIES "SHALLOW ZONE" MONITORING WELL AND IDENTIFIER
MW-212	200 SERIES "SHALLOW ZONE" MONITORING WELL AND IDENTIFIER
MW-311	300 SERIES MONITORING WELL AND IDENTIFIER
MW-1A	ALFA MONITORING WELL AND IDENTIFIER (INSTALLED SEPTEMBER, 1999)
CMT-2	CMT WELL AND IDENTIFIER
PW-1	PUMP TEST WELL AND IDENTIFIER
PD-1	PIEZOMETER AND IDENTIFIER
PD-101	PIEZOMETER AND IDENTIFIER
PD-4	PIEZOMETER AND IDENTIFIER
PZ-2	PIEZOMETER AND IDENTIFIER
180	GROUNDWATER ELEVATION CONTOUR

SOUTHERN EARTH SCIENCES, INC.

ALABAMA DEPARTMENT OF TRANSPORTATION
COLISEUM PLUME INVESTIGATION

FIGURE 2 GROUNDWATER ELEVATION
PLAN - 200 SERIES WELLS
APRIL 2008
SESI JOB #: C-06-401

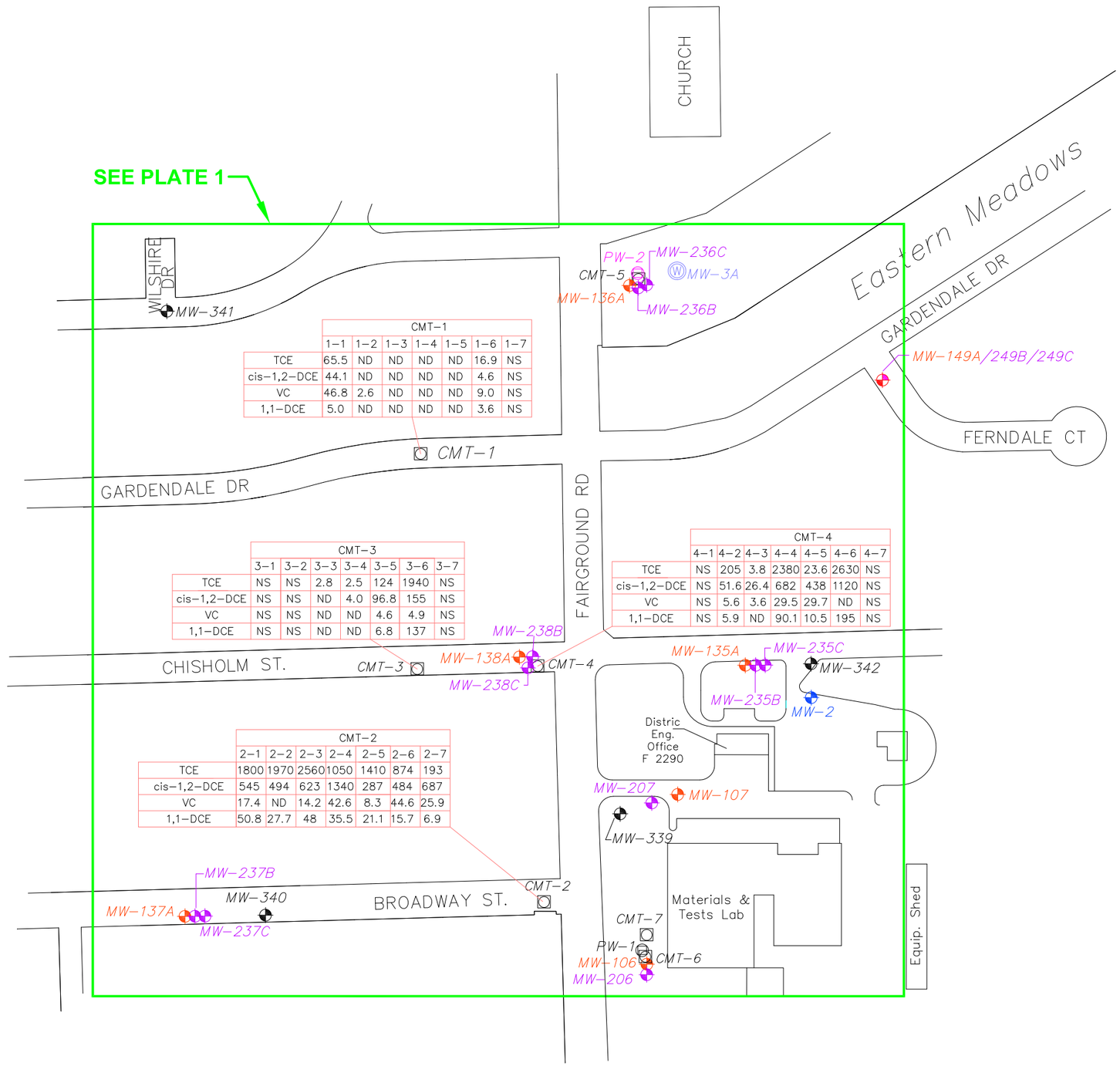

	CMT-1						
	1-1	1-2	1-3	1-4	1-5	1-6	1-7
TCE	65.5	ND	ND	ND	ND	16.9	NS
cis-1,2-DCE	44.1	ND	ND	ND	ND	4.6	NS
VC	46.8	2.6	ND	ND	ND	9.0	NS
1,1-DCE	5.0	ND	ND	ND	ND	3.6	NS

	CMT-3						
	3-1	3-2	3-3	3-4	3-5	3-6	3-7
TCE	NS	NS	2.8	2.5	124	1940	NS
cis-1,2-DCE	NS	NS	ND	4.0	96.8	155	NS
VC	NS	NS	ND	ND	4.6	4.9	NS
1,1-DCE	NS	NS	ND	ND	6.8	137	NS

	CMT-4						
	4-1	4-2	4-3	4-4	4-5	4-6	4-7
TCE	NS	205	3.8	2380	23.6	2630	NS
cis-1,2-DCE	NS	51.6	26.4	682	438	1120	NS
VC	NS	5.6	3.6	29.5	29.7	ND	NS
1,1-DCE	NS	5.9	ND	90.1	10.5	195	NS

	CMT-2						
	2-1	2-2	2-3	2-4	2-5	2-6	2-7
TCE	1800	1970	2560	1050	1410	874	193
cis-1,2-DCE	545	494	623	1340	287	484	687
VC	17.4	ND	14.2	42.6	8.3	44.6	25.9
1,1-DCE	50.8	27.7	48	35.5	21.1	15.7	6.9

NORTH

0 300

APPROXIMATE SCALE IN FEET

LEGEND:

MW-2	ALDOT MONITORING WELL AND IDENTIFIER
MW-112	100 SERIES "SHALLOW ZONE" MONITORING WELL AND IDENTIFIER
MW-212	200 SERIES "SHALLOW ZONE" MONITORING WELL AND IDENTIFIER
MW-311	300 SERIES MONITORING WELL AND IDENTIFIER
MW-1A	ALFA MONITORING WELL AND IDENTIFIER (INSTALLED SEPTEMBER, 1999)
PW-1	PUMP TEST WELL AND IDENTIFIER
CMT-2	CMT WELL AND IDENTIFIER

CMT-1		WELL IDENTIFICATION
1-1	1-2	PORT
65.5	ND	TRICHLOROETHENE in ug/L (TCE)
44.1	ND	cis-1,2-DICHLOROETHENE in ug/L (cis-1,2-DCE)
46.8	2.6	VINYL CHLORIDE in ug/L (VC)
5.0	ND	1,1-DICHLOROETHENE in ug/L (1,1-DCE)

NOTE: 1) ALL UNITS LISTED ARE IN MICROGRAMS PER LITER (UG/L) OR PARTS PER BILLION EQUIVALENT.

2) ONLY TRICHLOROETHENE, cis-1,2-DICHLOROETHENE, VINYL CHLORIDE AND 1,1-DICHLOROETHENE ARE LISTED.

SOUTHERN EARTH SCIENCES, INC.

ALABAMA DEPARTMENT OF TRANSPORTATION
COLISEUM BOULEVARD PLUME INVESTIGATION

FIGURE 3 CMT WELL VOLATILE ORGANICS CONCENTRATION PLAN
APRIL 2008 SAMPLING EVENT
SESI JOB #: C-06-401

NOTE: 1) ALL UNITS LISTED ARE IN MICROGRAMS PER LITER (UG/L) OR PARTS PER BILLION EQUIVALENT.
2) ONLY DETECTED CONSTITUENT ARE ILLUSTRATED.

-400 -200 0 -400

SCALE, IN FEET

ZD-1	
TCE	ND
cis-1,2-DCE	ND
VC	ND
1,1-DCE	ND

ZP-1	
TCE	ND
cis-1,2-DCE	ND
VC	ND
1,1-DCE	ND

CP-3	
TCE	4.3
cis-1,2-DCE	ND
VC	ND
1,1-DCE	ND

CP-2	
TCE	3.0
cis-1,2-DCE	ND
VC	ND
1,1-DCE	ND

CP-1	
TCE	5.9
cis-1,2-DCE	ND
VC	ND
1,1-DCE	ND

MP-1	
TCE	ND
cis-1,2-DCE	ND
VC	ND
1,1-DCE	ND

MP-2	
TCE	10.6
cis-1,2-DCE	ND
VC	ND
1,1-DCE	ND

RAILROAD
DIRT ROAD
SS PUMP STATION
NORTH BLVD
DITCH
DITCH
ZOO MAINTENANCE
POND
MONTGOMERY ZOO
ZOO ENTRANCE
CHILDRENS ZOO DITCH
CHISHOLM COMMUNITY CENTER
Vista View Terrace Apartments
COLISEUM PKWY
Vista View Winn-Dixie Shopping Center
AMOCO STATION
OPEN EARTH DITCH
W.S. Newell
OPEN EARTH DITCH
OPEN CONCRETE DITCH
Celine Place
Corona Drive
Bella Vista Drive
Vista View Drive
Montero Dr
Vista View Place
Carmen Place
BROCKWAY DR
CHISHOLM ELEMENTARY SCHOOL
R.R. TRACK (APPROX. LOCATION)
CONCRETE DITCH
ENTRANCE TO MONTGOMERY ZOO
BALL FIELDS
PIZZA HUT
COLISEUM BLVD
CHISHOLM FAMILY HEALTH CENTER
VANDIVER BLVD E
VANDIVER CT
SHELLY LN
MONTCLAIR DRIVE
KEATING DR
CHELSEA DR
CHURCH
Approx. Gas Line Location
OPEN EARTH DITCH
ALFA Residential
Eastern Meadows
GARDENDALE DR
East Gardendale Drive
100' R.O.W.
OPEN CONCRETE DITCH
N.Oakview Ct.
S.Oakview Ct.
East Gardendale Drive
Coliseum Boulevard
Vista Park Place
WOODBURY CT
WEST KILBY DITCH
FERNDALE CT
WILSHIRE DR
EAST PARK AVE
MONTCLAIR DR

LEGEND

⊗ SURFACE WATER SAMPLE AND IDENTIFIER

CP-1 KILBY DITCH COMPLIANCE POINTS

MP-1 KILBY DITCH MONITORING POINTS

ZD-1 ZOO DITCH MONITORING POINT

ZP-1 ZOO POND MONITORING POINT

ZD-1	WELL
ND	TRICHLOROETHENE in ug/L (TCE)
ND	cis-1,2-DICHLOROETHENE in ug/l (cis-1,2-DCE)
ND	VINYL CHLORIDE in ug/L (VC)
ND	1,1-DICHLOROETHENE in ug/L (1,1-DCE)

SOUTHERN EARTH SCIENCES, INC.

ALABAMA DEPARTMENT OF TRANSPORTATION
COLISEUM BOULEVARD PLUME INVESTIGATION

FIGURE 4 - SURFACE WATER
VOLATILE ORGANICS CONCENTRATION
APRIL 2008 SAMPLING EVENT
SESI JOB # C-06-401

NOTE: 1) ALL UNITS LISTED ARE IN MICROGRAMS PER KILOGRAM (UG/KG) OR PARTS PER BILLION EQUIVALENT.

2) ONLY TRICHLOROETHENE, cis–1,2–DICHLOROETHENE, VINYL CHLORIDE AND 1,1–DICHLOROETHENE ARE LISTED.

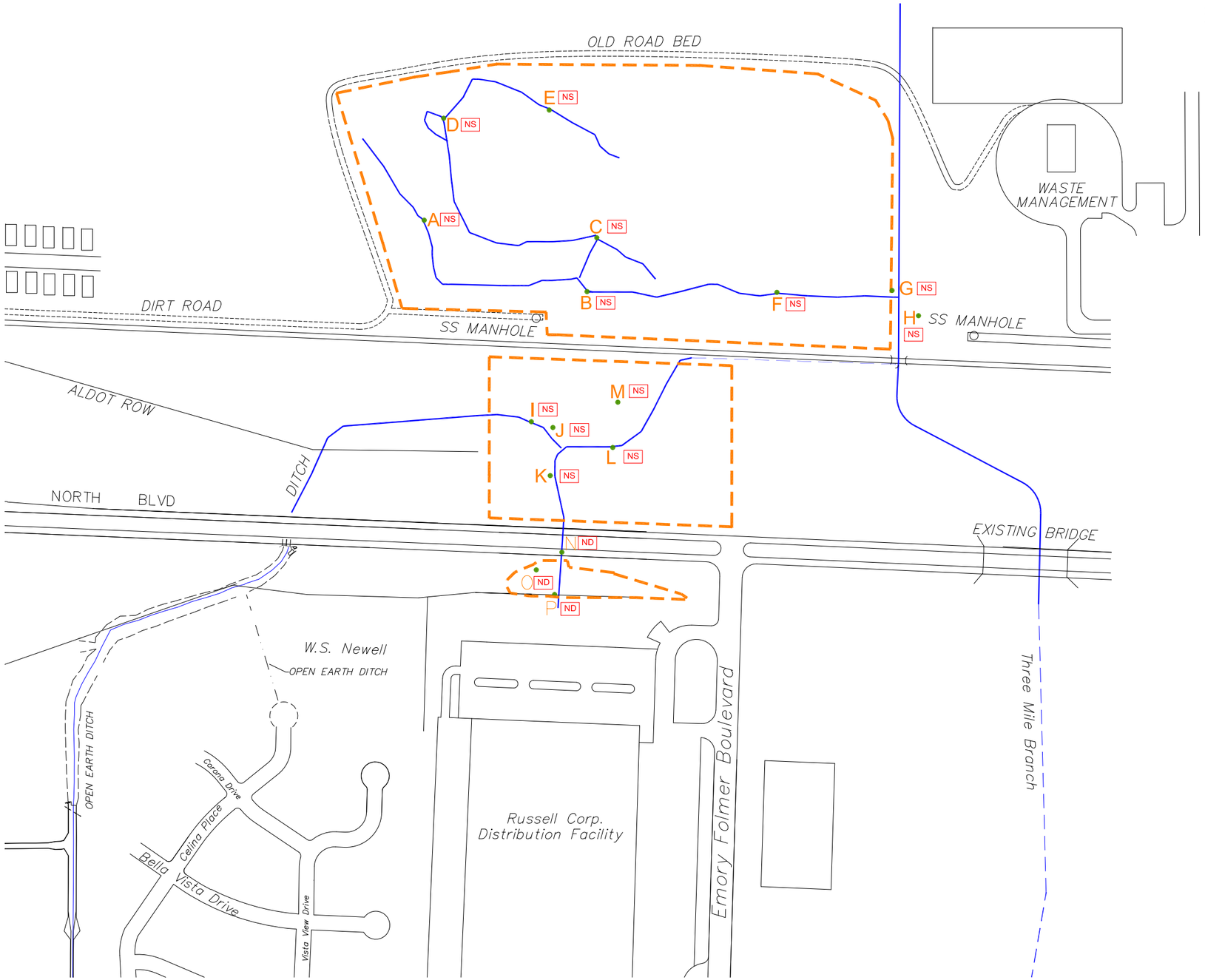

-400 -200 0 -400

SCALE, IN FEET

LEGEND

ND	Not Detected
NS	Not Sampled
	Boundary of Low Lying Area
M	Sample location and Identifier
	Approximate locations of intermittent streams

P	SAMPLE LOCATION
ND	TRICHLOROETHENE in ug/L (TCE)
ND	cis–1,2–DICHLOROETHENE in ug/l (cis–1,2–DCE)
ND	VINYL CHLORIDE in ug/L (VC)
ND	1,1–DICHLOROETHENE in ug/L (1,1–DCE)

SOUTHERN EARTH SCIENCES, INC.

ALABAMA DEPARTMENT OF TRANSPORTATION
COLISEUM BOULEVARD PLUME INVESTIGATION

FIGURE 5 - SEDIMENT SAMPLES
COLLECTED FROM LOW LYING AREAS
APRIL 2008 SAMPLING EVENT
SESI JOB # C-06-401

NOTE: 1) ALL UNITS LISTED ARE IN MICROGRAMS PER LITER (UG/L) OR PARTS PER BILLION EQUIVALENT.

2) ONLY TRICHLOROETHENE, cis-1,2-DICHLOROETHENE, VINYL CHLORIDE AND 1,1-DICHLOROETHENE ARE LISTED.

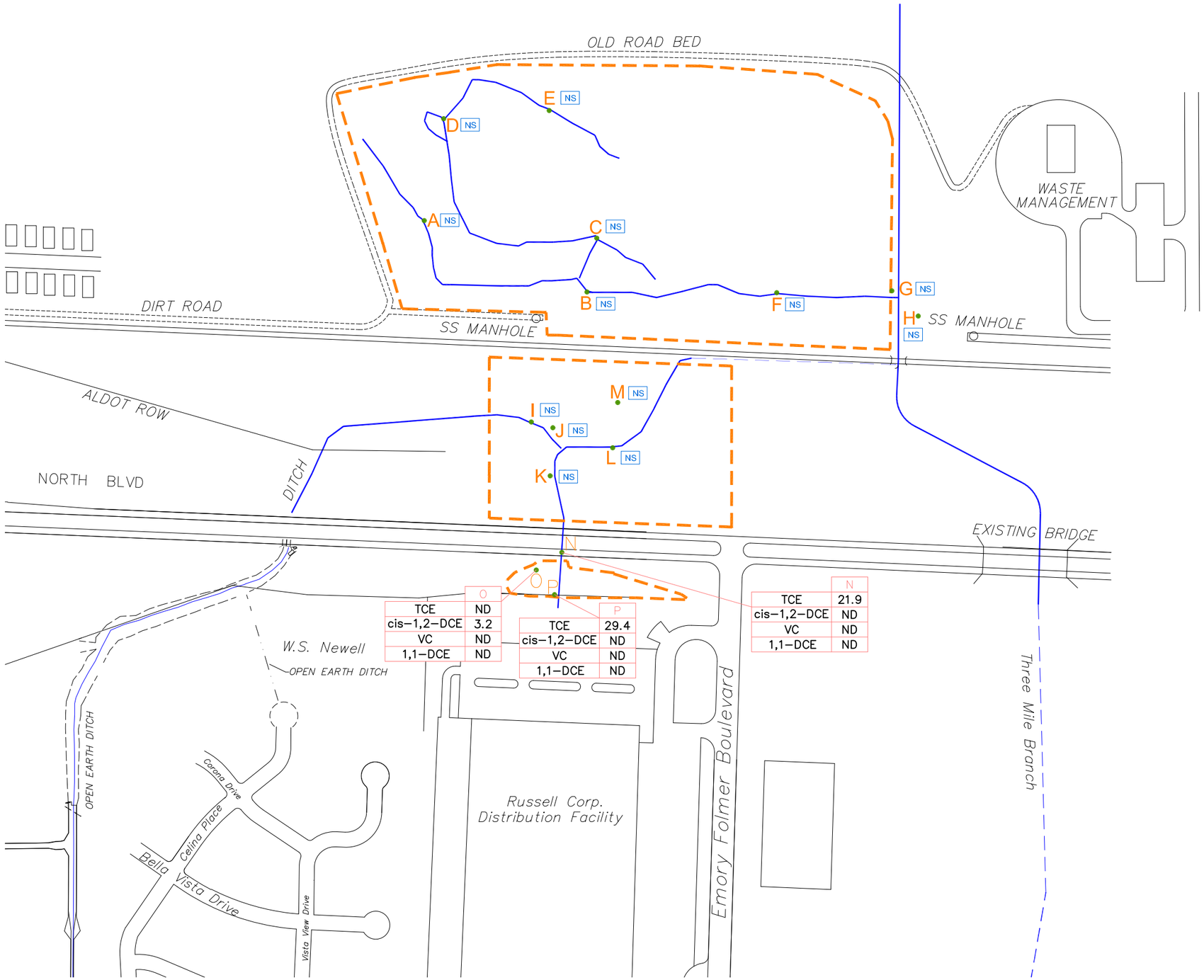

-400 -200 0 -400

SCALE, IN FEET

LEGEND

ND	Not Detected
NS	Not Sampled
	Boundary of Low Lying Area
M •	Sample location and Identifier
	Approximate locations of intermittent streams

O	SAMPLE LOCATION
ND	TRICHLOROETHENE in ug/L (TCE)
3.2	cis-1,2-DICHLOROETHENE in ug/L (cis-1,2-DCE)
ND	VINYL CHLORIDE in ug/L (VC)
ND	1,1-DICHLOROETHENE in ug/L (1,1-DCE)

SOUTHERN EARTH SCIENCES, INC.

ALABAMA DEPARTMENT OF TRANSPORTATION
COLISEUM BOULEVARD PLUME INVESTIGATION

FIGURE 6 - SURFICIAL WATER SAMPLES COLLECTED FROM LOW LYING AREAS
APRIL 2008 SAMPLING EVENT
SESI JOB # C-06-401

Notes: Base map is a composite of an initial base map
& Associates. The June 16, 2000 map of Larry S

Contaminants are listed in same order a

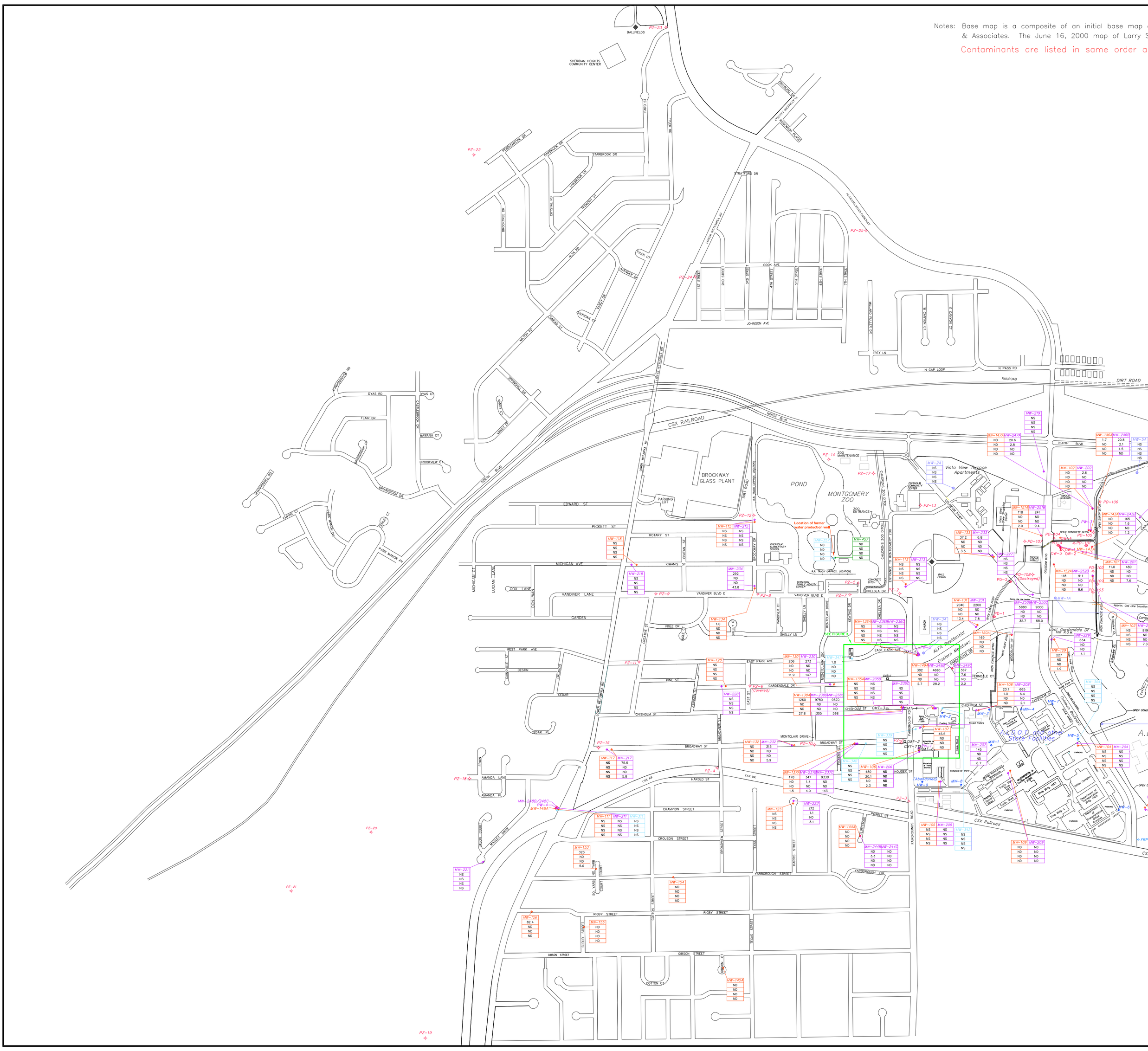

TABLES

Table 1a. Ground-water elevations in ALDOT Central Complex wells during the last 12 month period; April 2008 Status Report; Coliseum Boulevard Plume Investigation; Montgomery, Alabama.

	Well Identifier (ALDOT Central Complex)									
Elevation of Measuring Point (ft. AMSL)	MW-1	MW-2	MW-3	MW-4	MW-5	MW-6	MW-7	MW-8	MW-9	
	218.42	218.76	211.01	213.79	218.06	218.76	217.97	218.62	216.97	
Date of Measurement	Ground-Water Elevation (ft. AMSL)									
10/2-6/06	194.43	194.50	NM [3]	194.22	194.10	193.97	194.04	194.32	Abandoned	
12/26-28/06	192.85	193.79	193.75	193.62	193.48	193.33	193.48	193.85	Abandoned	
3/27-30/07	194.27	194.39	194.34	194.19	193.91	193.55	194.03	194.17	Abandoned	
7/03-06/07	193.62	193.67	193.59	193.44	193.26	193.02	193.33	193.52	Abandoned	
9/24-28/07	193.07	193.07	193.03	192.90	192.80	192.59	192.81	192.93	Abandoned	
1/2-9/08	192.44	192.40	192.43	192.34	192.22	192.00	192.23	192.29	Abandoned	
3/24-28/08	192.64	192.59	192.76	192.65	193.62	192.24	192.61	192.39	Abandoned	

Notes:

Table 1b. Ground-water elevations in piezometers during the last 12 month period; April 2008 Status Report; Coliseum Boulevard Plume Investigation; Montgomery, Alabama.

	Well Identifier (Piezometers)									
Elevation of Measuring Point (ft. AMSL)	PZ-1	PZ-2	PZ-3	PZ-4	PZ-5	PZ-7	PZ-8	PZ-9	PZ-10	PZ-11
	220.93	207.20	220.50	216.19	204.72	206.20	209.51	205.12	213.93	211.76
Date of Measurement	Ground-Water Elevation (ft. AMSL)									
10/2-6/06	194.29	194.07	194.30	187.71	193.85	193.81	193.73	190.61	192.68	186.72
12/26-28/06	193.51	193.90	193.35	187.01	193.70	193.62	192.59	190.15	191.65	185.70
3/27-30/07	194.15	194.75	193.79	186.91	194.77	198.65	193.80	191.54	192.44	186.66
7/03-06/07	193.32	193.69	193.05	186.21	193.60	193.51	192.56	190.13	191.44	185.51
9/24-28/07	192.87	193.06	192.43	185.52	192.86	192.81	191.71	189.45	190.64	184.70
1/2-9/08	191.98	192.50	191.68	184.58	192.48	192.29	191.29	188.75	189.66	183.66
03/24/28/08	191.95	191.10	191.60	184.76	193.36	193.26	192.27	189.69	189.72	183.64

Notes:

Table 1b. Ground-water elevations in piezometers during the last 12 month period; April 2008 Status Report; Coliseum Boulevard Plume Investigation; Montgomery, Alabama.

Well Identifier (Piezometers) - Continued										
Elevation of Measuring Point (ft. AMSL)	PZ-12	PZ-13	PZ-14	PZ-15	PZ-16	PZ-17[2]	PZ-18	PZ-19	PZ-20	PZ-21
	212.26	207.95	204.54	220.37	193.44	203.95	192.69	189.16	187.65	170.35
Date of Measurement	Ground-Water Elevation (ft. AMSL)									
10/2-6/06	193.16	193.97	193.26	179.65	186.32	193.54	163.85	145.61	138.69	122.60
12/26-28/06	193.27	194.10	193.54	178.36	186.65	193.81	162.27	145.28	138.15	122.65
3/27-30/07	195.25	194.84	NM[1]	178.33	186.81	194.50	162.33	145.16	138.20	122.73
7/03-06/07	193.95	193.93	OBSTR.	177.68	186.08	193.45	161.34	143.94	137.23	122.52
9/24-28/07	192.08	193.41	194.93	176.81	185.99	192.75	160.34	143.14	136.62	122.26
1/2-9/08	192.00	193.26	DRY	175.72	186.37	192.71	160.22	142.16	135.72	121.90
03/24-25/08	193.04	194.5	DRY	175.01	183.49	193.89	159.18	141.89	135.30	122.10

Notes:

Table 1b. Ground-water elevations in piezometers during the last 12 month period; April 2008 Status Report; Coliseum Boulevard Plume Investigation; Montgomery, Alabama.

Well Identifier (Piezometers) - Continued										
Elevation of Measuring Point (ft. AMSL)	PZ-22	PZ-23	PZ-24	PZ-25	FBPZ-1	FBPZ-2				
	182.91	173.36	208.57	182.99	215.40	215.93				
Date of Measurement	Ground-Water Elevation (ft. AMSL)									
10/2-6/06	178.19	164.13	189.81	180.87	NM [7]	192.87				
12/26-28/06	180.26	164.30	189.47	181.84	193.37	192.41				
3/27-30/07	174.23	165.61	191.01	181.63	192.22	194.16				
7/03-06/07	178.01	164.55	190.17	179.48	193.06	192.16				
9/24-28/07	177.80	163.75	189.06	179.43	192.64	191.78				
1/2-9/08	178.91	163.50	188.47	181.30	192.04	191.30				
3/24/2008	178.29	164.75	189.93	181.69	189.04	191.59				

Notes:

Table 1b. Ground-water elevations in piezometers during the last 12 month period; April 2008 Status Report; Coliseum Boulevard Plume Investigation; Montgomery, Alabama.

Well Identifier (Piezometers) - Continued										
Elevation of Measuring Point (ft. AMSL)	PD-1	PD-2	PD-3	PD-4	PD-101	PD-102	PD-103	PD-104	PD-105	PD-106
	205.97	201.74	202.52	202.15	200.76	205.52	208.29	200.01	199.20	199.59
Date of Measurement	Ground-Water Elevation (ft. AMSL)									
10/2-6/06	194.98	193.92	191.22	193.04	192.44	191.00	191.73	193.38	189.60	188.36
12/26-28/06	193.52	193.49	191.27	192.81	192.34	190.81	191.47	189.02	189.76	188.47
3/27-30/07	194.28	194.36	191.99	193.80	193.13	191.70	192.42	194.80	190.18	188.70
7/03-06/07	193.42	193.34	191.04	192.62	192.13	190.78	191.43	193.00	189.51	188.13
9/24-28/07	192.88	192.79	190.60	192.09	191.67	190.42	190.93	192.49	189.17	187.88
1/2-9/08	192.31	192.25	190.41	191.69	191.42	189.97	190.50	192.19	189.08	188.08
1/2-9/08	192.31	192.25	190.41	191.69	191.42	189.97	190.50	192.19	189.08	188.08
03/24-28/08	190.52	189.78	191.48	192.61	192.26	191.13	191.57	193.25	189.86	188.68

Notes:

Table 1b. Ground-water elevations in piezometers during the last 12 month period; April 2008 Status Report; Coliseum Boulevard Plume Investigation; Montgomery, Alabama.

Well Identifier (Piezometers) - Continued										
Elevation of Measuring Point (ft. AMSL)[1]	PD-107	PD-109								
	193.57	204.59								
Date of Measurement	Ground-Water Elevation (ft. AMSL)									
10/2-6/06	193.16	Dry								
12/26-28/06	193.57	Dry								
3/27-30/07	194.57	Dry								
7/03-06/07	193.23	Dry								
9/24-28/07	192.57	Dry								
1/2-9/08	192.12	Dry								
03/24-25/08	193.60	Dry								

Notes:

[1] Feet above mean sea level. Elevations of land surface and measuring points of piezometers were surveyed by Larry E. Speaks and Associates.

Table 1c. Ground-water elevations in monitoring wells MW-1A through MW-5A during the last 12 month period; April 2008 Status Report; Coliseum Boulevard Plume Investigation; Montgomery, Alabama.

	Well Identifier									
Elevation of Measuring Point (ft. AMSL)[1]	MW-1A	MW-2A	MW-3A	MW-4A	MW-5A					
	213.53	206.01	209.67	213.18	203.42					
Date of Measurement	Ground-Water Elevation (ft. AMSL)									
10/2-6/06	193.73	192.44	194.19	193.66	186.07					
12/26-28/06	193.24	192.67	193.80	193.14	186.31					
3/27-30/07	194.09	193.86	194.72	193.60	186.77					
7/03-06/07	193.19	192.34	193.70	193.00	186.00					
9/24-28/07	192.62	191.77	193.07	192.50	185.78					
1/2-9/08	192.05	191.60	192.43	191.95	186.11					
03/24-25/08	192.59	193.21	190.79	192.32	186.85					

Notes:

[1] Feet above mean sea level. Elevations of land surface and measuring points of monitoring wells were surveyed by Larry E. Speaks and Associates.

Table 1d. Ground-water elevations in monitoring wells along Kilby Ditch during the last 12 month period; April 2008 Status Report; Coliseum Boulevard Plume Investigation; Montgomery, Alabama.

	Well Identifier (Monitoring Wells Kilby Ditch)									
Elevation of Measuring Point (ft. AMSL)[1]	MW-101[2]	MW-201	MW-102	MW-202	MW-103	MW-203	OW-2	OW-3	Pump Test Well	
	202.44	202.43	200.49	200.64	206.91	206.81	203.05	203.53	206.01	
Date of Measurement	Ground-Water Elevation (ft. AMSL)									
10/2-6/06	193.03	192.94	190.56	189.67	191.32	191.09	193.01	192.98	196.15	
12/26-28/06	192.86	192.75	190.19	189.94	191.17	190.91	192.77	192.76	195.94	
3/27-30/07	193.66	193.52	189.74	190.53	192.16	191.77	193.57	194.03	196.71	
7/03-06/07	192.64	192.53	189.45	189.77	191.20	190.81	192.57	192.57	195.71	
9/24-28/07	192.10	192.00	188.64	189.28	190.73	190.31	192.03	192.04	195.18	
1/2-9/08	191.68	191.63	188.69	189.29	190.70	189.98	191.64	192.12	194.79	
03/24-28/08	194.62	192.33	190.25	190.21	191.48	191.05	192.50	192.53	195.70	

Notes:

[1] Feet above mean sea level. Elevations of land surface and measuring points of monitoring wells were surveyed by Larry E. Speaks and Associates.

[2] Mini troll logger data installed in monitoring well MW-101 on 7/3/02. Depths to ground-water in monitoring well MW-101 were measured with a water-level indicator.

Table 1e. Ground-water elevations in 100-, 200-, 300- & 400-series monitoring wells during the last 12 month period; April 2008 Status Report; Coliseum Boulevard Plume Investigation; Montgomery, Alabama.

Well Identifier (100-, 200-, and 300- Series Monitoring Wells)										
Elevation of Measuring Point (ft. AMSL)[1]	MW-104	MW-204	MW-304	MW-105	MW-205	MW-106	MW-206	MW-107	MW-207	
	217.68	217.91	217.64	216.63	217.04	222.24	222.17	222.33	222.42	
Date of Measurement	Ground-Water Elevation (ft. AMSL)									
10/2-6/06	194.10	194.12	193.78	194.39	194.43	194.44	194.45	194.46	194.49	
12/26-28/06	193.53	193.53	193.17	193.68	193.69	193.64	193.65	193.73	193.73	
3/27-30/07	193.93	193.96	193.54	194.02	194.04	194.08	194.11	194.28	194.23	
7/03-06/07	193.31	193.35	193.00	193.35	193.37	193.45	193.45	193.60	193.60	
9/24-28/07	192.82	192.83	192.40	192.74	192.76	192.81	192.81	192.97	192.99	
1/2-9/08	192.24	192.25	191.83	192.08	192.09	192.12	192.11	192.27	192.35	
03/24-28/08	192.48	192.50	192.00	192.10	192.13	192.15	192.14	192.40	192.43	

Notes:

Table 1e. Ground-water elevations in 100-, 200-, 300- & 400-series monitoring wells during the last 12 month period; April 2008 Status Report; Coliseum Boulevard Plume Investigation; Montgomery, Alabama.

Well Identifier (100-, 200-, and 300- Series Monitoring Wells) - Continued

Elevation of Measuring Point (ft. AMSL)[1]	MW-108	MW-208	MW-109	MW-209	MW-210	MW-111	MW-211	MW-311	MW-112	MW-212
	212.59	212.76	220.91	220.31	188.74	211.52	211.75	210.82	220.34	220.40
Date of Measurement	Ground-Water Elevation (ft. AMSL)									
10/2-6/06	194.39	194.40	194.53	194.51	185.84	171.31	171.07	170.89	190.82	190.70
12/26-28/06	193.77	193.76	193.91	193.89	186.24	170.15	169.95	170.45	190.44	190.34
3/27-30/07	194.38	194.38	193.29	194.24	186.18	169.87	169.67	169.86	190.99	190.85
7/03-06/07	193.62	193.65	193.61	193.59	185.70	169.17	168.95	169.36	190.32	190.26
9/24-28/07	193.04	193.09	193.06	193.04	185.62	168.26	168.01	168.47	189.88	189.79
1/2-9/08	192.44	192.44	192.46	192.44	185.97	167.07	166.79	167.52	189.40	189.36
03/24-28/08	192.75	192.75	192.65	192.59	186.18	Dry	166.16	166.93	189.95	189.86

Notes:

Table 1e. Ground-water elevations in 100-, 200-, 300- & 400-series monitoring wells during the last 12 month period; April 2008 Status Report; Coliseum Boulevard Plume Investigation; Montgomery, Alabama.

Well Identifier (100-, 200-, and 300- Series Monitoring Wells) - Continued

Elevation of Measuring Point (ft. AMSL)[1]	MW-113[2]	MW-213	MW-214	MW-214A	MW-115[2]	MW-215	MW-116	MW-216	MW-117	MW-217
	207.37	207.41	174.73	174.71	212.06	211.81	194.02	194.04	218.90	218.86
Date of Measurement	Ground-Water Elevation (ft. AMSL)									
10/2-6/06	194.25	194.09	166.59	163.83	193.38	192.90	185.21	185.15	180.41	180.28
12/26-28/06	194.04	193.89	169.43	165.91	193.41	192.95	185.31	185.14	178.98	179.00
3/27-30/07	194.97	194.83	168.82	166.80	194.54	194.09	185.50	185.43	179.06	178.94
7/03-06/07	193.89	193.77	166.21	163.89	193.13	192.69	185.00	184.95	178.46	178.34
9/24-28/07	193.25	193.09	169.02	162.91	191.26	191.79	184.83	184.77	177.53	177.41
1/2-9/08	192.74	192.59	169.54	163.93	192.14	191.72	185.08	186.68	176.41	176.85
03/24-25/08	190.81	190.30	169.35	166.66	193.20	192.76	185.99	185.11	175.70	175.55

Notes:

Table 1e. Ground-water elevations in 100-, 200-, 300- & 400-series monitoring wells during the last 12 month period; April 2008 Status Report; Coliseum Boulevard Plume Investigation; Montgomery, Alabama.

Well Identifier (100-, 200-, and 300- Series Monitoring Wells) - Continued

Elevation of Measuring Point (ft. AMSL)[1]	MW-118	MW-218	MW-219	MW-220	MW-221	MW-122	MW-222	MW-123	MW-223	
	203.18	203.23	202.88	219.25	183.60	214.65	214.47	216.44	216.34	
Date of Measurement	Ground-Water Elevation (ft. AMSL)									
10/2-6/06	190.17	190.07	192.04	Abandoned	166.00	Abandoned	Abandoned	193.38	193.26	
12/26-28/06	189.65	189.61	192.60	Abandoned	165.54	Abandoned	Abandoned	192.33	192.23	
3/27-30/07	191.32	191.24	194.08	Abandoned	166.49	Abandoned	Abandoned	192.71	192.50	
7/03-06/07	189.56	189.49	192.09	Abandoned	165.96	Abandoned	Abandoned	191.87	191.72	
9/24-28/07	188.73	188.66	191.32	Abandoned	165.4	Abandoned	Abandoned	191.15	191.02	
1/2-9/08	187.92	187.82	191.22	Abandoned	164.86	Abandoned	Abandoned	190.24	190.09	
03/24-28/08	186.80	186.69	190.60	Abandoned	165.28	Abandoned	Abandoned	190.07	189.78	

Notes:

Table 1e. Ground-water elevations in 100-, 200-, 300- & 400-series monitoring wells during the last 12 month period; April 2008 Status Report; Coliseum Boulevard Plume Investigation; Montgomery, Alabama.

Well Identifier (100-, 200-, and 300- Series Monitoring Wells) - Continued

Elevation of Measuring Point (ft. AMSL)[1]	MW-124	MW-224	MW-125	MW-225	MW-226	MW-227	MW-128	MW-228	MW-129	MW-229
	219.11	219.25	206.43	206.32	203.61	205.16	212.11	212.23	214.62	214.32
Date of Measurement	Ground-Water Elevation (ft. AMSL)									
10/2-6/06	189.50	189.48	188.22	188.20	188.00	193.79	190.36	190.31	193.92	193.90
12/26-28/06	189.31	189.31	188.18	188.16	188.08	193.34	189.70	189.89	193.39	193.36
3/27-30/07	190.05	190.05	188.75	188.74	188.63	195.14	190.81	190.75	194.13	194.12
7/03-06/07	189.20	189.20	188.00	187.97	187.83	193.23	189.49	189.66	193.30	193.29
9/24-28/07	188.72	188.72	187.67	187.65	187.51	192.68	189.01	188.96	192.74	192.72
1/2-9/08	188.38	188.36	187.46	187.43	187.49	192.12	188.21	188.18	192.17	192.16
03/25-28/08	193.80	189.27	188.31	188.32	188.38	192.65	188.61	188.51	192.6	192.59

Notes:

Table 1e. Ground-water elevations in 100-, 200-, 300- & 400-series monitoring wells during the last 12 month period; April 2008 Status Report; Coliseum Boulevard Plume Investigation; Montgomery, Alabama.

Well Identifier (100-, 200-, and 300- Series Monitoring Wells) - Continued

Elevation of Measuring Point (ft. AMSL)[1]	MW-130[2]	MW-230	MW-131[2]	MW-231	MW-132	MW-232	MW-133	MW-233	MW-134	MW-234
	215.71	215.68	205.92	205.92	215.20	215.25	205.04	204.90	209.33	209.51
Date of Measurement	Ground-Water Elevation (ft. AMSL)									
10/2-6/06	193.42	193.48	194.12	194.16	191.88	191.95	193.83	193.57	192.92	192.97
12/26-28/06	192.80	192.77	193.67	193.71	190.99	190.97	193.66	193.55	192.42	192.77
3/27-30/07	193.90	194.05	198.48	194.46	191.72	191.70	194.84	194.70	193.72	194.05
7/03-06/07	NM	192.96	193.57	193.61	190.80	190.77	193.50	193.40	192.42	192.77
9/24-28/07	192.15	192.24	192.99	193.05	189.98	189.98	192.86	192.70	191.53	191.87
1/2-9/08	191.44	191.49	192.41	192.45	189.01	189.01	192.40	192.27	191.16	191.52
03/25-28/08	192.02	192.09	193.03	192.99	189.01	189.00	191.19	193.49	192.30	192.51

Notes:

Table 1e. Ground-water elevations in 100-, 200-, 300- & 400-series monitoring wells during the last 12 month period; April 2008 Status Report; Coliseum Boulevard Plume Investigation; Montgomery, Alabama.

Well Identifier (100-, 200-, and 300- Series Monitoring Wells) - Continued										
Elevation of Measuring Point (ft. AMSL)[1]	MW-135A	MW-235B	MW-235C	MW-136A	MW-236B	MW-236C	MW-137A	MW-237B	MW-237C	
	217.50	217.35	216.91	211.14	211.01	210.62	213.36	213.40	213.50	
Date of Measurement	Ground-Water Elevation (ft. AMSL)									
10/2-6/06	194.91	194.50	194.45	194.24	194.19	194.20	193.74	193.80	193.75	
12/26-28/06	194.63	194.00	193.93	193.73	193.71	193.73	192.93	193.16	192.90	
3/27-30/07	194.08	194.49	193.49	194.74	194.76	195.05	194.54	193.30	193.50	
7/03-06/07	193.68	193.69	193.64	193.74	193.73	193.74	192.67	192.75	192.76	
9/24-28/07	193.11	193.16	193.10	193.09	193.07	193.08	192.11	192.20	192.05	
1/2-9/08	192.69	192.42	192.42	192.48	192.46	192.46	191.20	192.02	191.16	
03/24-28/08	192.26	192.63	192.71	190.78	193.88	190.76	191.14	191.00	191.18	

Notes:

Table 1e. Ground-water elevations in 100-, 200-, 300- & 400-series monitoring wells during the last 12 month period; April 2008 Status Report; Coliseum Boulevard Plume Investigation; Montgomery, Alabama.

Well Identifier (100-, 200-, and 300- Series Monitoring Wells) - Continued

Elevation of Measuring Point (ft. AMSL)[1]	MW-138A	MW-238B	MW-238C	MW-143A	MW-243B	MW-144A	MW-244B	MW-244C	MW-145A	
	223.11	222.86	222.98	201.94	201.93	214.29	214.27	214.30	282.62	
Date of Measurement	Ground-Water Elevation (ft. AMSL)									
10/2-6/06	194.55	194.52	194.31	190.46	190.39	192.98	192.96	192.95	184.72	
12/26-28/06	193.65	194.35	193.65	190.49	190.40	192.04	192.03	192.04	183.75	
3/27-30/07	194.36	194.18	194.38	191.32	191.15	192.27	192.13	192.21	182.75	
7/03-06/07	193.63	192.17	193.62	190.27	190.16	191.50	191.49	191.47	182.21	
9/24-28/07	193.01	192.95	193.00	189.87	189.77	190.84	190.8	190.84	181.92	
1/2-9/08	192.36	191.75	192.35	189.73	189.62	190.05	190.11	190.11	180.82	
03/24-25/08	192.44	191.88	192.44	190.79	190.65	189.84	189.83	189.84	180.16	

Notes:

Table 1e. Ground-water elevations in 100-, 200-, 300- & 400-series monitoring wells during the last 12 month period; April 2008 Status Report; Coliseum Boulevard Plume Investigation; Montgomery, Alabama.

Well Identifier (100-, 200-, and 300- Series Monitoring Wells) - Continued

Elevation of Measuring Point (ft. AMSL)[1]	MW-146A	MW-246B	MW-147A	MW-247B	MW-148A	MW-248B	MW-248C	MW-149A	MW-249B	MW-249C
	200.00	200.32	200.51	200.82	210.61	211.28	211.29	210.28	210.31	210.29
Date of Measurement	Ground-Water Elevation (ft. AMSL)									
10/2-6/06	189.83	189.65	190.45	190.05	170.84	171.51	171.10	194.24	194.27	194.26
12/26-28/06	189.81	189.79	189.28	190.20	169.70	170.37	169.93	193.73	193.70	193.72
3/27-30/07	190.51	190.23	191.33	190.80	169.43	169.67	170.07	194.97	194.61	194.62
7/03-06/07	189.75	189.58	190.37	189.99	168.67	169.39	168.95	193.69	193.67	193.71
9/24-28/07	189.33	189.21	189.89	189.58	167.67	168.48	168.01	193.07	193.07	193.06
1/2-9/08	189.35	189.15	189.94	189.52	166.70	167.24	166.79	192.39	192.44	192.47
03/24-28/08	190.29	189.97	190.98	190.47	166.42	166.61	166.15	192.88	192.61	193.04

Notes:

Table 1e. Ground-water elevations in 100-, 200-, 300- & 400-series monitoring wells during the last 12 month period; April 2008 Status Report; Coliseum Boulevard Plume Investigation; Montgomery, Alabama.

Well Identifier (100-, 200-, and 300- Series Monitoring Wells) - Continued

Elevation of Measuring Point (ft. AMSL)[1]	MW-150A	MW-250B	MW-250C	MW-151A	MW-251B	MW-152A	MW-252B	MW-153	MW-154	MW-155
	207.65	207.76	207.67	201.76	201.76	204.87	204.89	239.03	245.13	215.97
Date of Measurement	Ground-Water Elevation (ft. AMSL)									
10/2-6/06	194.01	194.01	193.97	193.43	193.42	193.26	193.16	171.99	180.99	167.17
12/26-28/06	193.51	193.60	193.50	193.34	193.33	192.94	192.86	170.71	179.76	165.83
3/27-30/07	194.26	194.25	194.25	194.50	194.51	193.73[1]	193.73	169.72	178.99	165.58
7/03-06/07	193.41	193.43	193.41	193.16	193.16	193.73	192.77	169.20	178.72	164.74
9/24-28/07	192.84	192.85	192.85	192.49	192.55	193.73	192.18	168.37	178.22	164.02
1/2-9/08	192.26	192.27	192.26	192.07	192.09	193.73	191.67	168.41	177.38	163.61
03/24-28/08	192.80	192.70	192.76	190.97	193.34	193.73	192.53	167.01	176.67	162.16

Notes:
[1] See MW-252B

Table 1e. Ground-water elevations in 100-, 200-, 300- & 400-series monitoring wells during the last 12 month period; April 2008 Status Report; Coliseum Boulevard Plume Investigation; Montgomery, Alabama.

Well Identifier (100-, 200-, and 300- Series Monitoring Wells) - Continued

Elevation of Measuring Point (ft. AMSL)[1]	MW-156	MW-158	MW-258	MW-339	MW-340	MW-341	MW-342	MW-357	MW-457	
	184.96	190.69	191.02	223.24	215.00	211.63	215.57	206.71	206.96	
Date of Measurement	Ground-Water Elevation (ft. AMSL)									
10/2-6/06	155.11	NA	NA	158.04	190.50	193.99	193.46	193.59	149.56	
12/26-28/06	154.45	NA	NA	157.99	189.71	193.28	193.26	193.67	151.10	
3/27-30/07	154.34	NA	NA	159.25	190.22	194.31	193.09	194.38	153.77	
7/03-06/07	153.23	NA	NA	158.34	189.39	193.19	192.26	193.51	149.51	
9/24-28/07	152.41	178.00	153.44	155.18	188.69	192.39	191.86	192.77	141.18	
1/2-9/08	151.28	178.45	156.44	152.13	187.87	192.1	192.18	192.65	146.31	
03/24-28/08	151.00	190.69	NA	154.08	187.94	192.34	191.54	193.37	150.98	

Notes:

[1] Feet above mean sea level. Elevations of land surface and measuring points of monitoring wells were surveyed by Larry E. Speaks & Associates.

Table 1f. Ground-water elevations in pump test wells during the last 12 month period; April 2008 Status Report; Coliseum Boulevard Plume Investigation; Montgomery, Alabama.

	Well Identifier (Pump test wells PW-1 and PW-2)									
Elevation of Measuring Point (ft. AMSL)[1]	PW-1	PW-2	PW-3	PW-4						
	221.27	210.45	200.46	210.91						
Date of Measurement	Ground-Water Elevation (ft. AMSL)									
10/2-6/06	194.44	194.17	189.76	170.87						
12/26-28/06	193.66	193.73	189.91	169.86						
3/27-30/07	194.09	194.70	190.38	169.45						
7/03-06/07	193.44	193.74	189.52	168.68						
9/24-28/07	192.85	193.08	189.29	167.74						
03/24-28/08	192.18	190.84	189.91	166.02						

Notes:

[1] Feet above mean sea level. Elevations of land surface and measuring points of monitoring wells were surveyed by Larry E. Speaks & Associates.

Table 2. Ground-water elevations in continuous multi-channel tubing (CMT) wells during the last 12 month period; April 2008 Status Report; Coliseum Boulevard Plume Investigation; Montgomery, Alabama.

Well Identifier (CMT 1)

	CMT 1-1	CMT 1 -2	CMT 1 -3	CMT 1-4[2]	CMT 1-5	CMT 1-6	CMT 1-7			
Elevation of Measuring Point (ft. AMSL)[1]	219.50	219.50	219.50	219.50	219.50	219.50	219.50			
Screened Interval (ft BLS)[3]	43.1-43.4	39.3-39.6	35.3-35.6	31.6-31.9	29.2-29.5	47.4-47.7	51.45			
Date of Measurement	Ground-Water Elevation (ft. AMSL)									
10/2-6/06	194.25	194.58	194.20	194.52	198.04	194.31	193.22			
12/26-28/06	193.72	OMITTED[6]	193.74	194.24	OMITTED[6]	193.73	193.73			
3/27-30/07	194.46	194.86	194.71	194.77	197.07	194.67	194.71			
7/10-23/07	194.24	202.65	201.60	197.89	203.55	193.71	193.70			
9/24-28/07	192.97	194.24	193.13	193.04	195.45	192.92	192.92			
1/17/08	195.59	195.58	195.98	195.39	199.07	192.67	192.37			
4/1/08	202.17	199.43	200.96	198.23	204.72	196.33	DRY			

Well Identifier (CMT 2)

	CMT 2-1	CMT 2-2	CMT 2-3	CMT 2-4	CMT 2-5	CMT 2-6	CMT 2-7			
Elevation of Measuring Point (ft. AMSL)[1]	221.85	221.85	221.85	221.85	221.85	221.85	221.85			
Screened Interval (ft BLS)[3]	32.2-32.6	40.3-40.6	44.3-44.6	48.4-48.7	52.3-52.6	56.1-56.4	59.8			
Date of Measurement	Ground-Water Elevation (ft. AMSL)									
10/2-6/06	194.43	194.42	194.40	194.42	194.42	194.42	194.42			
12/26-28/06	193.67	193.67	193.69	193.68	193.68	193.67	193.67			
3/27-31/07	194.11	194.15	194.17	194.16	194.12	194.16	194.11			
7/10-23/07	193.31	193.32	193.32	193.32	193.32	193.29	193.30			
9/24-28/07	192.65	192.68	192.68	192.67	192.64	192.67	192.65			
1/23/08	192.37	191.96	192.04	192.04	192.01	192.02	192.01			
4/1/08	192.24	192.20	192.25	192.21	192.22	192.21	192.22			

Table 2. Ground-water elevations in continuous multi-channel tubing (CMT) wells during the last 12 month period; April 2008 Status Report; Coliseum Boulevard Plume Investigation; Montgomery, Alabama.

Well Identifier (CMT 3)										
	CMT 3-1	CMT 3-2	CMT 3-3	CMT 3-4	CMT 3-5	CMT 3-6	CMT 3-7			
Elevation of Measuring Point (ft. AMSL)[1]	224.60	224.60	224.60	224.60	224.60	224.60	224.60			
Screened Interval (ft BLS)[3]	26-28	31-33	36-38	41-43	46-48	51-53	58.80			
Date of Measurement	Ground-Water Elevation (ft. AMSL)									
10/2-6/06	DRY	194.28	194.26	194.32	194.09 [6]	194.22	NM			
12/26-28/06	DRY	193.59	193.60	193.60	193.55	193.53	193.55			
3/27-30/07	DRY	194.29	194.28	194.28	194.23	194.22	194.21			
7/10-23-07	DRY	193.51	193.50	193.50	193.44	193.42	193.38			
9/24-28/07	DRY	192.77	192.76	192.76	192.69	192.68	192.67			
1/21/08	DRY	DRY	192.05	192.03	191.97	191.94	191.93			
4/1/08	DRY	DRY	189.03	184.04	179.00	173.98	DRY			
Well Identifier (CMT 4)										
	CMT 4-1	CMT 4-2	CMT 4-3	CMT 4-4	CMT 4-5	CMT 4-6	CMT 4-7			
Elevation of Measuring Point (ft. AMSL)[1]	223.12	223.12	223.12	223.12	223.12	223.12	223.12			
Screened Interval (ft BLS)[3]	23-26	29-32	35-37	40-42	45-48	51-54	55.80			
Date of Measurement	Ground-Water Elevation (ft. AMSL)									
10/2-6/06	DRY	194.42	194.44	194.36	194.35	194.38	NM			
12/26-28/06	DRY	193.74	193.74	193.73	193.74	193.73	193.73			
3/27-30/07	DRY	194.33	194.42	194.43	194.41	194.36	194.40			
7/10-23/07	DRY	193.54	193.57	193.53	193.52	193.52	193.52			
9/24-28/07	DRY	192.84	192.88	192.86	192.84	192.84	192.84			
1/2-9/08	DRY	192.23	192.24	192.21	192.23	192.22	192.19			
4/1/08	DRY	202.52	187.76	182.76	192.61	171.76	DRY			

Table 2. Ground-water elevations in continuous multi-channel tubing (CMT) wells during the last 12 month period; April 2008 Status Report; Coliseum Boulevard Plume Investigation; Montgomery, Alabama.

Well Identifier (CMTs 5, 6, & 7)										
	CMT 5-1	CMT 5-2	CMT 5-3	CMT 5-4	CMT 5-5	CMT 5-6	CMT 5-7			
Elevation of Measuring Point (ft. AMSL)[1]	210.74	210.74	210.74	210.74	210.74	210.74	210.74			
Screened Interval (ft BLS)[3]	21-24	28-31	35-38							
Date of Measurement	Ground-Water Elevation (ft. AMSL)									
10/2-6/06	194.22	194.24	194.22	NM	NM	NM	NM			
12/26-28/06	193.81	193.81	193.80	NM	NM	NM	NM			
3/27-30/07	194.76	194.75	DRY	DRY	DRY	194.49	194.64			
9/24-28/07	210.74	210.74	DRY	DRY	DRY	210.74	210.74			
1/2-31/08 3	NM	NM	NM	NM	NM	NM	NM			
Well Identifier (CMTs 5, 6, & 7)										
	CMT 6-1	CMT 6-2	CMT 6-3	CMT 6-4	CMT 6-5	CMT 6-6	CMT 6-7	CMT 7-1	CMT 7-2	
Elevation of Measuring Point (ft. AMSL)[1]	221.35	221.35	221.35	221.35	221.35	221.35	221.35	221.70	221.70	
Screened Interval (ft BLS)[2]	26-30	36-52						26-30	36-52	
Date of Measurement	Ground-Water Elevation (ft. AMSL)									
4/3-5/06	196.26	196.22	NM	NM	NM	NM	NM	196.24	196.24	
7/5-10/06	195.44	195.43	NM	NM	NM	NM	NM	195.48	195.48	
10/2-6/06	194.46	194.47	NM	NM	NM	NM	NM	194.48	194.49	
12/26-28/06	193.73	193.73	NM	NM	NM	NM	NM	193.71	193.69	
3/27-30/07	194.09	194.10	194.12	194.01	194.10	194.12	194.06	194.14	194.14	
9/24-28/07	221.35	221.35	221.35	221.35	221.35	221.35	221.35	221.70	221.70	
1/2-31/08	NM	NM	NM	NM	NM	NM	NM	NM	NM	

Notes:

[1] Feet above mean sea level

[2] Feet below land surface

[3] Water elevations are only measured in CMTs when samples are collected.

Table 3. Results of analyses of detected volatile organic compounds (VOCs)[1] in ground-water samples from monitoring wells; April 2008 Status Report; Coliseum Boulevard Plume Investigation; Montgomery, Alabama.

[Concentrations are expressed in micrograms per liter (µg/l)]

Sample ID	Sample Date	Trichloroethene	cis-1,2-Dichloroethene	Vinyl Chloride	1,1-Dichloroethene	1,1,1-Trichloroethane	1,1,2-Trichloroethane	1,1-Dichloroethane	Benzene	Bromodichloromethane	Bromoform	Carbon Tetrachloride	Chloroform	Chloromethane	Dibromochloromethane	Methylene Chloride	Tetrachloroethylene	Toluene
		1.0 µg/l [2]	1.0 µg/l [2]	1.0 µg/l [2]	1.0 µg/l [2]	1.0 µg/l [2]	1.0 µg/l [2]	1.0 µg/l [2]	1.0 µg/l [2]	1.0 µg/l [2]	1.0 µg/l [2]	1.0 µg/l [2]	1.0 µg/l [2]	1.0 µg/l [2]	1.0 µg/l [2]	1.0 µg/l [2]	1.0 µg/l [2]	1.0 µg/l [2]
MW-1A	11/18/99	952	ND[3] (<5.0)	ND (<2.0)	4.79	ND (<5.0)	ND (<5.0)	ND (<5.0)	ND (<5.0)	ND (<5.0)	ND (<5.0)	ND (<5.0)	ND (<5.0)	ND (<10.0)	ND (<5.0)	ND (<5.0)	ND (<5.0)	ND (<5.0)
MW-1A	4/11/02	1,140	ND (<2.5)	ND (<2.5)	6.1J[4]	ND (<2.5)	ND (<2.5)	ND (<2.5)	ND (<2.5)	ND (<2.5)	ND (<2.5)	ND (<2.5)	ND (<2.5)	ND (<2.5)	ND (<2.5)	ND (<2.5)	ND (<2.5)	ND (<2.5)
MW-1A	7/12/02	1,130	ND	ND	5.2J	ND	ND	ND	ND	ND	ND	ND	ND	ND	ND	ND	ND	ND
MW-1A	10/8/02	1,170	ND (<2.5)	ND (<2.5)	6.6J	ND (<2.5)	ND (<2.5)	ND (<2.5)	ND (<2.5)	ND (<2.5)	ND (<2.5)	ND (<2.5)	ND (<2.5)	ND (<2.5)	ND (<2.5)	7.3J	ND (<2.5)	ND (<2.5)
MW-1A dup[5]	10/8/02	1,100	ND (<2.5)	ND (<2.5)	6.1J	ND (<2.5)	ND (<2.5)	ND (<2.5)	ND (<2.5)	ND (<2.5)	ND (<2.5)	ND (<2.5)	ND (<2.5)	ND (<2.5)	ND (<2.5)	7.3J	ND (<2.5)	ND (<2.5)
MW-1A	2/18/03	1,080	ND (<2.5)	ND (<2.5)	5.9J	ND (<2.5)	ND (<2.5)	ND (<2.5)	ND (<2.5)	ND (<2.5)	ND (<2.5)	ND (<2.5)	ND (<2.5)	ND (<2.5)	ND (<2.5)	ND (<2.5)	ND (<2.5)	ND (<2.5)
MW-1A	4/15/03	1,130	ND (<2.5)	ND (<2.5)	5.8J	ND (<2.5)	ND (<2.5)	ND (<2.5)	ND (<2.5)	ND (<2.5)	ND (<2.5)	ND (<2.5)	ND (<2.5)	ND (<2.5)	ND (<2.5)	ND (<2.5)	ND (<2.5)	ND (<2.5)
MW-1A	10/14/03	996	ND (<2.5)	ND (<2.5)	6.0J	ND (<2.5)	ND (<2.5)	ND (<2.5)	ND (<2.5)	ND (<2.5)	ND (<2.5)	ND (<2.5)	ND (<2.5)	ND (<2.5)	ND (<2.5)	ND (<2.5)	ND (<2.5)	ND (<2.5)
MW-1A	7/14/04	854	ND (<2.0)	ND (<2.0)	5.2J	ND (<2.0)	ND (<2.0)	ND (<2.0)	ND (<2.0)	ND (<2.0)	ND (<2.0)	ND (<2.0)	ND (<2.0)	ND (<2.0)	ND (<2.0)	ND (<2.0)	ND (<2.0)	ND (<2.0)
MW-1A	1/17/05	720	ND (<2.0)	ND (<2.0)	4.1J	ND (<2.0)	ND (<2.0)	ND (<2.0)	ND (<2.0)	ND (<2.0)	ND (<2.0)	ND (<2.0)	ND (<2.0)	ND (<2.0)	ND (<2.0)	ND (<2.0)	ND (<2.0)	ND (<2.0)
MW-1A	10/13/05	680	ND	ND	1.5J	ND	ND	ND	ND	ND	ND	ND	ND	ND	ND	ND	ND	ND
MW-1A	4/17/06	554	ND	ND	3.0J	ND	ND	ND	ND	ND	ND	ND	ND	ND	ND	ND	ND	ND
MW-1A	1/3/07	490	<1	<1	3.0	<1	<1	<1	<1	<1	<1	<1	<1	<1	<1	<1	<1	<1
MW-1A	7/27/07	618	<2	<2	3.1	<2	<2	<2	<2	<2	<2	<2	<2	<2	<2	<2	<2	<2
MW-1A	1/9/08	668	2.9	<1	3.4	<1	<1	<1	<1	<1	<1	<1	<1	<1	<1	<1	<1	<1
MW-1A dup	1/9/08	645	<1	<1	4.0	<1	<1	<1	<1	<1	<1	<1	<1	<1	<1	<1	<1	<1
MW-2A	11/18/99	12.46	ND (<5.0)	ND (<2.0)	ND (<5.0)	ND (<5.0)	ND (<5.0)	ND (<5.0)	ND (<5.0)	ND (<5.0)	ND (<5.0)	ND (<5.0)	1.12	ND (<10.0)	ND (<5.0)	ND (<5.0)	ND (<5.0)	ND (<5.0)
MW-2A	4/15/02	14.6J	ND	ND	1.1J	ND	ND	ND	ND	ND	ND	ND	1.2J	ND	ND	ND	ND	ND
MW-2A	7/11/02	16.6J	ND	ND	1.2J	ND	ND	ND	ND	ND	ND	ND	1.2J	1.1J	ND	ND	ND	ND
MW-2A	10/9/02	16.2J	ND	ND	1.1J	ND	ND	ND	ND	ND	ND	ND	1.1J	ND	ND	ND	ND	ND
MW-2A	1/14/03	12.8J	ND	ND	1.0J	ND	ND	ND	ND	ND	ND	ND	ND	ND	ND	ND	ND	ND
MW-2A	4/15/03	11.4J	ND	ND	ND	ND	ND	ND	ND	ND	ND	ND	ND	ND	ND	ND	ND	ND
MW-2A	10/9/03	8.0J	ND	ND	ND	ND	ND	ND	ND	ND	ND	ND	ND	ND	ND	ND	ND	ND
MW-2A	7/13/04	4.0J	ND	ND	ND	ND	ND	ND	ND	ND	ND	ND	ND	ND	ND	ND	ND	ND
MW-2A	1/11/05	5.0J	ND	ND	ND	ND	ND	ND	ND	ND	ND	ND	ND	ND	ND	ND	ND	ND
MW-2A	10/12/05	2.8J	ND	ND	ND	ND	ND	ND	ND	ND	ND	ND	ND	ND	ND	ND	ND	ND
MW-2A	4/17/06	2.9J	ND	ND	ND	ND	ND	ND	ND	ND	ND	ND	ND	ND	ND	ND	ND	ND
MW-2A	1/26/07	12.0	<1	<1	1.0	<1	<1	<1	<1	<1	<1	<1	<1	<1	<1	<1	<1	<1
MW-2A	7/10/07	12.4	<1	<1	<1	<1	<1	<1	<1	<1	<1	<1	<1	<1	<1	<1	<1	<1
MW-2A	1/28/08	13.2	<1	<1	<1	<1	<1	<1	<1	<1	<1	<1	<1	<1	<1	<1	<1	<1

Table 3. Results of analyses of detected volatile organic compounds (VOCs)[1] in ground-water samples from monitoring wells; April 2008 Status Report; Coliseum Boulevard Plume Investigation; Montgomery, Alabama.

[Concentrations are expressed in micrograms per liter (µg/l)]

Sample ID	Sample Date	Trichloroethene	cis-1,2-Dichloroethene	Vinyl Chloride	1,1-Dichloroethene	1,1,1-Trichloroethane	1,1,2-Trichloroethane	1,1-Dichloroethane	Benzene	Bromodichloromethane	Bromoform	Carbon Tetrachloride	Chloroform	Chloromethane	Dibromochloromethane	Methylene Chloride	Tetrachloroethylene	Toluene
		1.0 µg/l [2]	1.0 µg/l [2]	1.0 µg/l [2]	1.0 µg/l [2]	1.0 µg/l [2]	1.0 µg/l [2]	1.0 µg/l [2]	1.0 µg/l [2]	1.0 µg/l [2]	1.0 µg/l [2]	1.0 µg/l [2]	1.0 µg/l [2]	1.0 µg/l [2]	1.0 µg/l [2]	1.0 µg/l [2]	1.0 µg/l [2]	1.0 µg/l [2]
MW-3A	11/18/99	297	ND (<5.0)	ND (<2.0)	17.72	ND (<5.0)	ND (<5.0)	ND (<5.0)	ND (<5.0)	ND (<5.0)	ND (<5.0)	ND (<5.0)	1.05	ND (<10.0)	ND (<5.0)	ND (<5.0)	ND (<5.0)	ND (<5.0)
MW-3A	4/11/02	279	ND	ND	6.3J	ND	ND	ND	ND	ND	ND	3.0J	ND	ND	ND	ND	ND	ND
MW-3A	7/12/02	167	ND	ND	5.4J	ND	ND	ND	ND	ND	ND	ND	ND	ND	ND	ND	ND	ND
MW-3A	10/9/02	365	ND	ND	24.3	ND	ND	ND	ND	ND	ND	6.1J	1.3J	ND	ND	ND	ND	ND
MW-3A	1/14/03	240	ND	ND	41.8	ND	ND	ND	ND	ND	ND	7.2J	1.2J	1.0J	ND	ND	ND	ND
MW-3A	4/16/03	273	ND	ND	24.2	ND	ND	ND	ND	ND	ND	5.8J	ND	ND	ND	ND	ND	ND
MW-3A	7/9/03	254	ND	ND	24.6	ND	ND	ND	ND	ND	ND	5.6J	ND	ND	ND	ND	ND	ND
MW-3A	10/14/03	263	ND	ND	24.0	ND	ND	ND	ND	ND	ND	5.3J	1.0J	ND	ND	ND	ND	ND
MW-3A	1/7/04	260	ND	ND	30.5	ND	ND	ND	ND	ND	ND	7.8J	1.1J	1.9J	ND	ND	ND	ND
MW-3A	4/9/04	242	ND	ND	24.8	ND	ND	ND	ND	ND	ND	4.7J	1.0J	ND	ND	ND	ND	ND
MW-3A	7/15/04	182	ND	ND	24.3	ND	ND	ND	ND	ND	ND	6.6J	ND	ND	ND	ND	ND	ND
MW-3A	10/12/04	291	ND	ND	19.4J	ND	ND	ND	ND	ND	ND	6.8J	1.1J	ND	ND	ND	ND	ND
MW-3A	1/14/05	343	1.1J	ND	23.6	ND	ND	ND	ND	ND	ND	4.9J	1.2J	ND	ND	ND	ND	ND
MW-3A	10/13/05	262	ND	ND	18.9J	ND	ND	ND	ND	ND	ND	6.4J	ND	ND	ND	ND	ND	ND
MW-3A	4/17/06	326	1.2J	ND	23.2	ND	ND	ND	ND	ND	ND	5.1J	1.2J	ND	ND	ND	ND	ND
MW-3A	1/19/07	370	2.0	<2	34.0	<2	<2	<2	<2	<2	<2	7.0	2.0	<2	<2	<2	<2	<2
MW-3A	7/30/07	270	<2	<2	41.1	<2	<2	<2	<2	<2	<2	7.1	<2	<2	<2	<2	<2	<2
MW-3A	1/28/08	337	1.2	<1	52.2	<1	<1	<1	<1	<1	<1	11.8	1.4	<1	<1	<1	<1	<1
MW-4A	11/17/99	ND (<5.0)	ND (<5.0)	ND (<2.0)	ND (<5.0)	ND (<5.0)	ND (<5.0)	ND (<5.0)	ND (<5.0)	ND (<5.0)	ND (<5.0)	ND (<5.0)	ND (<5.0)	ND (<10.0)	ND (<5.0)	ND (<5.0)	ND (<5.0)	ND (<5.0)
MW-4A	4/11/02	ND	ND	ND	ND	ND	ND	ND	ND	ND	ND	ND	ND	ND	ND	ND	ND	ND
MW-4A	7/12/02	ND	ND	ND	ND	ND	ND	ND	ND	ND	ND	ND	ND	ND	ND	ND	ND	ND
MW-4A	10/9/02	ND	ND	ND	ND	ND	ND	ND	ND	ND	ND	ND	ND	ND	ND	ND	ND	ND
MW-4A dup	10/9/02	ND	ND	ND	ND	ND	ND	ND	ND	ND	ND	ND	ND	ND	ND	ND	ND	ND
MW-4A	1/13/03	ND	ND	ND	ND	ND	ND	ND	ND	ND	ND	ND	ND	ND	ND	ND	ND	ND
MW-4A dup	1/13/03	ND	ND	ND	ND	ND	ND	ND	ND	ND	ND	ND	ND	ND	ND	ND	ND	ND
MW-4A	4/16/03	ND	ND	ND	ND	ND	ND	ND	ND	ND	ND	ND	ND	ND	ND	ND	ND	ND
MW-4A	10/9/03	ND	ND	ND	ND	ND	ND	ND	ND	ND	ND	ND	ND	ND	ND	ND	ND	ND
MW-4A	7/15/04	ND	ND	ND	ND	ND	ND	ND	ND	ND	ND	ND	ND	ND	ND	ND	ND	ND
MW-4A dup	7/15/04	ND	ND	ND	ND	ND	ND	ND	ND	ND	ND	ND	ND	ND	ND	ND	ND	ND
MW-4A	1/10/05	ND	ND	ND	ND	ND	ND	ND	ND	ND	ND	ND	ND	ND	ND	ND	ND	ND
MW-4A	10/13/05	ND	ND	ND	ND	ND	ND	ND	ND	ND	ND	ND	ND	ND	ND	ND	ND	ND
MW-4A	1/22/07	<1	<1	<1	<1	<1	<1	<1	<1	<1	<1	<1	<1	<1	<1	<1	<1	<1
MW-4A	1/10/08	<1	<1	<1	<1	<1	<1	<1	<1	<1	<1	<1	<1	<1	<1	<1	<1	<1

Table 3. Results of analyses of detected volatile organic compounds (VOCs)[1] in ground-water samples from monitoring wells; April 2008 Status Report; Coliseum Boulevard Plume Investigation; Montgomery, Alabama.

[Concentrations are expressed in micrograms per liter (µg/l)]

Sample ID	Sample Date	Trichloroethene	cis-1,2-Dichloroethene	Vinyl Chloride	1,1-Dichloroethene	1,1,1-Trichloroethane	1,1,2-Trichloroethane	1,1-Dichloroethane	Benzene	Bromodichloromethane	Bromoform	Carbon Tetrachloride	Chloroform	Chloromethane	Dibromochloromethane	Methylene Chloride	Tetrachloroethylene	Toluene
		1.0 µg/l [2]	1.0 µg/l [2]	1.0 µg/l [2]	1.0 µg/l [2]	1.0 µg/l [2]	1.0 µg/l [2]	1.0 µg/l [2]	1.0 µg/l [2]	1.0 µg/l [2]	1.0 µg/l [2]	1.0 µg/l [2]	1.0 µg/l [2]	1.0 µg/l [2]	1.0 µg/l [2]	1.0 µg/l [2]	1.0 µg/l [2]	1.0 µg/l [2]
MW-5A	11/18/99	30.1	17.92	ND (<2.0)	ND (<5.0)	ND (<5.0)	ND (<5.0)	ND (<5.0)	ND (<5.0)	ND (<5.0)	ND (<5.0)	ND (<5.0)	ND (<5.0)	ND (<10.0)	ND (<5.0)	ND (<5.0)	ND (<5.0)	ND (<5.0)
MW-5A	4/11/02	37.6	7.0J	ND	ND	ND	ND	ND	ND	ND	ND	ND	ND	ND	ND	ND	ND	ND
MW-5A dup	4/11/02	34.6	7.4J	ND	ND	ND	ND	ND	ND	ND	ND	ND	ND	ND	ND	ND	ND	ND
MW-5A	7/12/02	25.7	8.8J	ND	ND	ND	ND	ND	ND	ND	ND	ND	ND	1.3J	ND	ND	ND	ND
MW-5A	10/9/02	18.5J	9.1J	ND	ND	ND	ND	ND	ND	ND	ND	ND	ND	ND	ND	ND	ND	ND
MW-5A	1/14/03	16.9J	6.2J	ND	ND	ND	ND	ND	ND	ND	ND	ND	ND	ND	ND	ND	ND	ND
MW-5A dup	1/14/03	17.7J	6.7J	ND	ND	ND	ND	ND	ND	ND	ND	ND	ND	ND	ND	ND	ND	ND
MW-5A	4/16/03	20.2J	5.2J	ND	ND	ND	ND	ND	ND	ND	ND	ND	ND	ND	ND	ND	ND	ND
MW-5A dup	4/16/03	19.6J	4.9J	ND	ND	ND	ND	ND	ND	ND	ND	ND	ND	ND	ND	ND	ND	ND
MW-5A	7/11/03	16.3J	4.2J	ND	ND	ND	ND	ND	ND	ND	ND	ND	ND	1.2J	ND	ND	ND	ND
MW-5A	10/9/03	11.8J	4.7J	ND	ND	ND	ND	ND	ND	ND	ND	ND	ND	ND	ND	ND	ND	ND
MW-5A	1/8/04	13.7J	3.8J	ND	ND	ND	ND	ND	ND	ND	ND	ND	ND	1.4J	ND	ND	ND	ND
MW-5A[6]	1/23/04	12.2J	3.4J	ND	ND	ND	ND	ND	ND	ND	ND	ND	ND	1.1J	ND	ND	ND	ND
MW-5A	4/9/04	12.2J	2.9J	ND	ND	ND	ND	ND	ND	ND	ND	ND	ND	ND	ND	ND	ND	ND
MW-5A	7/13/04	8.2J	3.4J	ND	ND	ND	ND	ND	ND	ND	ND	ND	ND	ND	ND	ND	ND	ND
MW-5A	10/13/04	5.4J	3.6J	ND	ND	ND	ND	ND	ND	ND	ND	ND	ND	ND	ND	ND	ND	ND
MW-5A	1/11/05	5.9J	2.4J	ND	ND	ND	ND	ND	ND	ND	ND	ND	ND	ND	ND	ND	ND	ND
MW-5A	10/12/05	5.0J	2.3J	ND	ND	ND	ND	ND	ND	ND	ND	ND	ND	ND	ND	ND	ND	ND
MW-5A	4/13/06	4.8J	1.9J	ND	ND	ND	ND	ND	ND	ND	ND	ND	ND	ND	ND	ND	ND	ND
MW-5A	1/4/07	<1	3.0	<1	<1	<1	<1	<1	<1	<1	<1	<1	<1	<1	<1	<1	<1	<1
MW-5A	7/20/07	6.3	1.6	<1	<1	<1	<1	<1	<1	<1	<1	<1	<1	<1	<1	<1	<1	<1
MW-5A	1/9/08	3.3	3.4	<1	<1	<1	<1	<1	<1	<1	<1	<1	<1	<1	<1	<1	<1	<1
MW-101	5/24/01	133	ND	ND	ND	ND	ND	ND	ND	ND	ND	ND	ND	ND	ND	ND	ND	ND
MW-101	8/1/01	101	ND	ND	ND	ND	ND	ND	ND	ND	ND	ND	ND	ND	ND	ND	ND	ND
MW-101	4/10/02	62.2	ND	ND	ND	ND	ND	ND	ND	ND	ND	ND	ND	ND	ND	ND	ND	ND
MW-101	7/10/02	41.6	ND	ND	ND	ND	ND	ND	ND	ND	ND	ND	ND	ND	ND	ND	ND	ND
MW-101	10/8/02	43.9	ND	ND	ND	ND	ND	ND	ND	ND	ND	ND	ND	1.2J	ND	ND	ND	ND
MW-101 dup	10/8/02	46.1	ND	ND	ND	ND	ND	ND	ND	ND	ND	ND	ND	1.5J	ND	ND	ND	ND
MW-101	1/13/03	17.4J	ND	ND	ND	ND	ND	ND	ND	ND	ND	ND	ND	ND	ND	ND	ND	ND
MW-101	4/14/03	15.3J	ND	ND	ND	ND	ND	ND	ND	ND	ND	ND	ND	ND	ND	ND	ND	ND
MW-101	7/9/03	33.9	ND	ND	ND	ND	ND	ND	ND	ND	ND	ND	ND	1.4J	ND	ND	ND	ND
MW-101	10/13/03	29.1	ND	ND	ND	ND	ND	ND	ND	ND	ND	ND	ND	ND	ND	ND	ND	ND
MW-101	1/7/04	40.2	ND	ND	ND	ND	ND	ND	ND	ND	ND	ND	ND	1.5J	ND	ND	ND	ND
MW-101	4/8/04	33.0	ND	ND	ND	ND	ND	ND	ND	ND	ND	ND	ND	ND	ND	ND	ND	ND
MW-101 dup	4/8/04	32.6	ND	ND	ND	ND	ND	ND	ND	ND	ND	ND	ND	ND	ND	ND	ND	ND
MW-101	7/14/04	16.7J	ND	ND	ND	ND	ND	ND	ND	ND	ND	ND	ND	ND	ND	ND	ND	ND
MW-101	10/12/04	21.9	ND	ND	ND	ND	ND	ND	ND	ND	ND	ND	ND	ND	ND	ND	ND	ND
MW-101	1/14/05	19.8J	ND	ND	ND	ND	ND	ND	ND	ND	ND	ND	ND	ND	ND	ND	ND	ND
MW-101	4/14/05	8.7J	ND	ND	ND	ND	ND	ND	ND	ND	ND	ND	ND	ND	ND	ND	ND	ND
MW-101	7/12/05	19.7J	ND	ND	ND	ND	ND	ND	ND	ND	ND	ND	ND	ND	ND	ND	ND	ND
MW-101	10/12/05	23.7	ND	ND	ND	ND	ND	ND	ND	ND	ND	ND	ND	ND	ND	ND	ND	ND
MW-101	1/16/06	25.5	ND	ND	ND	ND	ND	ND	ND	ND	ND	ND	ND	ND	ND	ND	ND	ND
MW-101	4/7/06	18.1J	ND	ND	ND	ND	ND	ND	ND	ND	ND	ND	ND	ND	ND	ND	ND	ND
MW-101	7/18/06	23.5	ND	ND	ND	ND	ND	ND	ND	ND	ND	ND	ND	ND	ND	ND	ND	ND
MW-101	10/10/06	12.0	<1	<1	<1	<1	<1	<1	<1	<1	<1	<1	<1	<1	<1	<1	<1	<1
MW-101	1/3/07	19.0	<1	<1	<1	<1	<1	<1	<1	<1	<1	<1	<1	<1	<1	<1	<1	<1
MW-101	4/11/07	18.0	<1	<1	<1	<1	<1	<1	<1	<1	<1	<1	<1	<1	<1	<1	<1	<1
MW-101	7/26/07	33.7	<1	<1	<1	<1	<1	<1	<1	<1	<1	<1	<1	<1	<1	<1	<1	<1
MW-101	10/2/07	39.5	1.3	<1	<1	<1	<1	<1	<1	<1	<1	<1	<1	<1	<1	<1	<1	<1
MW-101	1/9/08	52.2	3.2	<1	<1	<1	<1	<1	<1	<1	<1	<1	<1	<1	<1	<1	<1	<1
MW-101	4/1/08	11.0	<1	<1	<1	<1	<1	<1	<1	<1	<1	<1	<1	<1	<1	<1	11	<1
MW-101 dup	4/1/08	10.6	<1	<1	<1	<1	<1	<1	<1	<1	<1	<1	<1	<1	<1	<1	<1	<1

Table 3. Results of analyses of detected volatile organic compounds (VOCs)[1] in ground-water samples from monitoring wells; April 2008 Status Report; Coliseum Boulevard Plume Investigation; Montgomery, Alabama.

[Concentrations are expressed in micrograms per liter (µg/l)]

Sample ID	Sample Date	Trichloroethene	cis-1,2-Dichloroethene	Vinyl Chloride	1,1-Dichloroethene	1,1,1-Trichloroethane	1,1,2-Trichloroethane	1,1-Dichloroethane	Benzene	Bromodichloromethane	Bromoform	Carbon Tetrachloride	Chloroform	Chloromethane	Dibromochloromethane	Methylene Chloride	Tetrachloroethylene	Toluene
		1.0 µg/l [2]	1.0 µg/l [2]	1.0 µg/l [2]	1.0 µg/l [2]	1.0 µg/l [2]	1.0 µg/l [2]	1.0 µg/l [2]	1.0 µg/l [2]	1.0 µg/l [2]	1.0 µg/l [2]	1.0 µg/l [2]	1.0 µg/l [2]	1.0 µg/l [2]	1.0 µg/l [2]	1.0 µg/l [2]	1.0 µg/l [2]	1.0 µg/l [2]
MW-201	5/24/01	797	ND	ND	4.2	ND	ND	ND	ND	ND	ND	ND	ND	ND	ND	ND	ND	ND
MW-201	8/1/01	914	ND	ND	4.0	ND	ND	ND	ND	ND	ND	ND	ND	ND	ND	ND	ND	ND
MW-201	4/10/02	971	ND (<2.0)	ND (<2.0)	4.4J	ND (<2.0)	ND (<2.0)	ND (<2.0)	ND (<2.0)	ND (<2.0)	ND (<2.0)	ND (<2.0)	ND (<2.0)	ND (<2.0)	ND (<2.0)	ND (<2.0)	ND (<2.0)	ND (<2.0)
MW-201	7/10/02	936	ND (<2.5)	ND (<2.5)	3.9J	ND (<2.5)	ND (<2.5)	ND (<2.5)	ND (<2.5)	ND (<2.5)	ND (<2.5)	ND (<2.5)	ND (<2.5)	ND (<2.5)	ND (<2.5)	ND (<2.5)	ND (<2.5)	ND (<2.5)
MW-201	10/8/02	1,050	ND (<2.5)	ND (<2.5)	5.1J	ND (<2.5)	ND (<2.5)	ND (<2.5)	ND (<2.5)	ND (<2.5)	ND (<2.5)	ND (<2.5)	ND (<2.5)	ND (<2.5)	ND (<2.5)	ND (<2.5)	ND (<2.5)	ND (<2.5)
MW-201	1/13/03	1,080	ND	ND	4.7J	ND	ND	ND	ND	ND	ND	ND	ND	ND	ND	ND	ND	ND
MW-201	4/14/03	969	ND	ND	2.0J	ND	ND	ND	ND	ND	ND	ND	ND	ND	ND	ND	ND	ND
MW-201	7/9/03	1,010	ND (<2.0)	ND (<2.0)	3.8J	ND (<2.0)	ND (<2.0)	ND (<2.0)	ND (<2.0)	ND (<2.0)	ND (<2.0)	ND (<2.0)	ND (<2.0)	ND (<2.0)	ND (<2.0)	ND (<2.0)	ND (<2.0)	ND (<2.0)
MW-201	10/13/03	833	ND (<2.0)	ND (<2.0)	4.6J	ND (<2.0)	ND (<2.0)	ND (<2.0)	ND (<2.0)	ND (<2.0)	ND (<2.0)	ND (<2.0)	ND (<2.0)	ND (<2.0)	ND (<2.0)	ND (<2.0)	ND (<2.0)	ND (<2.0)
MW-201	1/7/04	862	ND (<2.0)	ND (<2.0)	4.8J	ND (<2.0)	ND (<2.0)	ND (<2.0)	ND (<2.0)	ND (<2.0)	ND (<2.0)	ND (<2.0)	ND (<2.0)	ND (<2.0)	ND (<2.0)	ND (<2.0)	ND (<2.0)	ND (<2.0)
MW-201	4/8/04	810	ND (<2.0)	ND (<2.0)	3.9J	ND (<2.0)	ND (<2.0)	ND (<2.0)	ND (<2.0)	ND (<2.0)	ND (<2.0)	ND (<2.0)	ND (<2.0)	ND (<2.0)	ND (<2.0)	ND (<2.0)	ND (<2.0)	ND (<2.0)
MW-201	7/14/04	681	ND	ND	3.5J	ND	ND	ND	ND	ND	ND	ND	ND	ND	ND	ND	ND	ND
MW-201	10/12/04	715	ND (<2.0)	ND (<2.0)	3.6J	ND (<2.0)	ND (<2.0)	ND (<2.0)	ND (<2.0)	ND (<2.0)	ND (<2.0)	ND (<2.0)	ND (<2.0)	ND (<2.0)	ND (<2.0)	ND (<2.0)	ND (<2.0)	ND (<2.0)
MW-201	1/14/05	631	ND (<2.0)	ND (<2.0)	3.6J	ND (<2.0)	ND (<2.0)	ND (<2.0)	ND (<2.0)	ND (<2.0)	ND (<2.0)	ND (<2.0)	ND (<2.0)	ND (<2.0)	ND (<2.0)	ND (<2.0)	ND (<2.0)	ND (<2.0)
MW-201	4/14/05	470	ND	ND	2.7J	ND	ND	ND	ND	ND	ND	ND	ND	ND	ND	ND	ND	ND
MW-201	7/12/05	456	ND	ND	2.2J	ND	ND	ND	ND	ND	ND	ND	ND	ND	ND	ND	ND	ND
MW-201	10/12/05	410	ND	ND	2.0J	ND	ND	ND	ND	ND	ND	ND	ND	ND	ND	ND	ND	ND
MW-201	1/21/06	420	ND	ND	2.3J	ND	ND	ND	ND	ND	ND	ND	ND	ND	ND	ND	ND	ND
MW-201	4/7/06	368	ND	ND	2.1J	ND	ND	ND	ND	ND	ND	ND	ND	ND	ND	ND	ND	ND
MW-201	7/18/06	301	ND	ND	ND	ND	ND	ND	ND	ND	ND	ND	ND	ND	ND	ND	ND	ND
MW-201	10/10/06	210	<5	<5	<5	<5	<5	<5	<5	<5	<5	<5	<5	<5	<5	<5	<5	<5
MW-201	1/3/07	360	<1	<1	3.0	<1	<1	<1	<1	<1	<1	<1	<1	<1	<1	<1	<1	<1
MW-201	4/11/07	450	<2	<2	6.0	<2	<2	<2	<2	<2	<2	<2	<2	<2	<2	<2	<2	<2
MW-201	7/26/07	519	<2	<2	5.5	<2	<2	<2	<2	<2	<2	<2	<2	<2	<2	<2	<2	<2
MW-201	10/2/07	534	<2	<2	6.4	<2	<2	<2	<2	<2	<2	<2	<2	<2	<2	<2	<2	<2
MW-201	1/15/08	553	<2	<2	3.7	<2	<2	<2	<2	<2	<2	<2	<2	<2	<2	<2	<2	<2
MW-201	4/1/08	480	<1	<1	7.6	<1	<1	<1	<1	<1	<1	9.0	1.1	<1	<1	<1	<1	<1
MW-102	5/23/01	ND	ND	ND	ND	ND	ND	ND	ND	ND	ND	ND	ND	ND	ND	ND	ND	ND
MW-102	8/2/01	ND	ND	ND	ND	ND	ND	ND	ND	ND	ND	ND	ND	ND	ND	ND	ND	ND
MW-102	4/10/02	ND	ND	ND	ND	ND	ND	ND	ND	ND	ND	ND	ND	ND	ND	ND	ND	ND
MW-102	7/10/02	ND	ND	ND	ND	ND	ND	ND	ND	ND	ND	ND	ND	ND	ND	ND	ND	ND
MW-102	10/8/02	ND	ND	ND	ND	ND	ND	ND	ND	ND	ND	ND	ND	ND	ND	ND	ND	ND
MW-102	1/13/03	ND	ND	ND	ND	ND	ND	ND	ND	ND	ND	ND	ND	ND	ND	ND	ND	ND
MW-102	4/14/03	ND	ND	ND	ND	ND	ND	ND	ND	ND	ND	ND	ND	ND	ND	ND	ND	ND
MW-102	7/8/03	ND	ND	ND	ND	ND	ND	ND	ND	ND	ND	ND	ND	ND	ND	ND	ND	ND
MW-102	10/13/03	ND	ND	ND	ND	ND	ND	ND	ND	ND	ND	ND	ND	ND	ND	ND	ND	ND
MW-102	1/6/04	ND	ND	ND	ND	ND	ND	ND	ND	ND	ND	ND	ND	ND	ND	ND	ND	ND
MW-102	4/7/04	ND	ND	ND	ND	ND	ND	ND	ND	ND	ND	ND	ND	ND	ND	ND	ND	ND
MW-102	7/14/04	ND	ND	ND	ND	ND	ND	ND	ND	ND	ND	ND	ND	ND	ND	ND	ND	ND
MW-102	10/8/04	ND	ND	ND	ND	ND	ND	ND	ND	ND	ND	ND	ND	ND	ND	ND	ND	ND
MW-102	1/12/05	ND	ND	ND	ND	ND	ND	ND	ND	ND	ND	ND	ND	ND	ND	ND	ND	ND
MW-102	10/12/05	ND	ND	ND	ND	ND	ND	ND	ND	ND	ND	ND	ND	ND	ND	ND	ND	ND
MW-102 dup	10/12/05	ND	ND	ND	ND	ND	ND	ND	ND	ND	ND	ND	ND	ND	ND	ND	ND	ND
MW-102	10/12/06	<1	<1	<1	<1	<1	<1	<1	<1	<1	<1	<1	<1	<1	<1	<1	<1	<1
MW-102	1/3/07	<1	<1	<1	<1	<1	<1	<1	<1	<1	<1	<1	<1	<1	<1	<1	<1	<1
MW-102	4/12/07	<1	<1	<1	<1	<1	<1	<1	<1	<1	<1	<1	<1	<1	<1	<1	<1	<1
MW-102	10/2/07	<1	<1	<1	<1	<1	<1	<1	<1	<1	<1	<1	<1	<1	<1	<1	<1	<1
MW-102	1/7/08	<1	<1	<1	<1	<1	<1	<1	<1	<1	<1	<1	<1	<1	<1	<1	<1	<1
MW-102	4/1/08	<1	<1	<1	<1	<1	<1	<1	<1	<1	<1	<1	<1	<1	<1	<1	<1	<1
MW-102 dup	4/1/08	<1	<1	<1	<1	<1	<1	<1	<1	<1	<1	<1	<1	<1	<1	<1	<1	<1

Table 3. Results of analyses of detected volatile organic compounds (VOCs)[1] in ground-water samples from monitoring wells; April 2008 Status Report; Coliseum Boulevard Plume Investigation; Montgomery, Alabama.

[Concentrations are expressed in micrograms per liter (µg/l)]

Sample ID	Sample Date	Trichloroethene	cis-1,2-Dichloroethene	Vinyl Chloride	1,1-Dichloroethene	1,1,1-Trichloroethane	1,1,2-Trichloroethane	1,1-Dichloroethane	Benzene	Bromodichloromethane	Bromoform	Carbon Tetrachloride	Chloroform	Chloromethane	Dibromochloromethane	Methylene Chloride	Tetrachloroethylene	Toluene
		1.0 µg/l [2]	1.0 µg/l [2]	1.0 µg/l [2]	1.0 µg/l [2]	1.0 µg/l [2]	1.0 µg/l [2]	1.0 µg/l [2]	1.0 µg/l [2]	1.0 µg/l [2]	1.0 µg/l [2]	1.0 µg/l [2]	1.0 µg/l [2]	1.0 µg/l [2]	1.0 µg/l [2]	1.0 µg/l [2]	1.0 µg/l [2]	1.0 µg/l [2]
MW-202	5/23/01	ND	ND	ND	ND	ND	ND	ND	1.5	ND	ND	ND	ND	ND	ND	ND	ND	ND
MW-202	8/1/01	1.1	ND	ND	ND	ND	ND	ND	ND	ND	ND	ND	ND	ND	ND	ND	ND	ND
MW-202	4/10/02	1.2J	ND	ND	ND	ND	ND	ND	2.1J	ND	ND	ND	ND	ND	ND	ND	ND	ND
MW-202	7/10/02	1.3J	ND	ND	ND	ND	ND	ND	ND	ND	ND	ND	ND	1.3J	ND	ND	ND	ND
MW-202	10/8/02	1.5J	ND	ND	ND	ND	ND	ND	ND	ND	ND	ND	ND	ND	ND	ND	ND	ND
MW-202	1/13/03	1.3J	ND	ND	ND	ND	ND	ND	ND	ND	ND	ND	ND	ND	ND	ND	ND	ND
MW-202	4/14/03	1.2J	ND	ND	ND	ND	ND	ND	ND	ND	ND	ND	ND	ND	ND	ND	ND	ND
MW-202	7/8/03	1.6J	ND	ND	ND	ND	ND	ND	ND	ND	ND	ND	ND	ND	ND	ND	ND	ND
MW-202	10/13/03	ND	ND	ND	ND	ND	ND	ND	ND	ND	ND	ND	ND	ND	ND	ND	ND	ND
MW-202	1/7/04	1.2J	ND	ND	ND	ND	ND	ND	ND	ND	ND	ND	ND	1.0J	ND	ND	ND	ND
MW-202	4/7/04	1.0J	ND	ND	ND	ND	ND	ND	ND	ND	ND	ND	ND	ND	ND	ND	ND	ND
MW-202	7/14/04	ND	ND	ND	ND	ND	ND	ND	1.6J	ND	ND	ND	ND	ND	ND	ND	ND	2.7J
MW-202	10/8/04	ND	ND	ND	ND	ND	ND	ND	ND	ND	ND	ND	ND	ND	ND	ND	ND	ND
MW-202	1/12/05	1.2J	ND	ND	ND	ND	ND	ND	ND	ND	ND	ND	ND	ND	ND	ND	ND	ND
MW-202	10/12/05	1.2J	ND	ND	ND	ND	ND	ND	ND	ND	ND	ND	ND	ND	ND	ND	ND	ND
MW-202	10/12/06	<1	<1	<1	<1	<1	<1	<1	<1	<1	<1	<1	<1	<1	<1	<1	<1	<1
MW-202 dup	10/12/06	<1	<1	<1	<1	<1	<1	<1	<1	<1	<1	<1	<1	<1	<1	<1	<1	<1
MW-202	1/3/07	<1	<1	<1	<1	<1	<1	<1	<1	<1	<1	<1	<1	<1	<1	<1	<1	<1
MW-202	4/12/07	2.0	<1	<1	<1	<1	<1	<1	<1	<1	<1	<1	<1	<1	<1	<1	<1	<1
MW-202	10/2/07	2.1	<1	<1	<1	<1	<1	<1	<1	<1	<1	<1	<1	<1	<1	<1	<1	<1
MW-202	1/7/08	1.1	<1	<1	<1	<1	<1	<1	<1	<1	<1	<1	<1	<1	<1	<1	<1	<1
MW-202	4/1/08	2.6	<1	<1	<1	<1	<1	<1	<1	<1	<1	<1	<1	<1	<1	<1	<1	<1
MW-103	6/7/01	ND	ND	ND	ND	ND	ND	ND	ND	ND	ND	ND	ND	ND	ND	ND	ND	ND
MW-103	8/3/01	ND	ND	ND	ND	ND	ND	ND	ND	ND	ND	ND	ND	ND	ND	ND	ND	ND
MW-103	4/10/02	ND	ND	ND	ND	ND	ND	ND	ND	ND	ND	ND	ND	ND	ND	ND	ND	ND
MW-103 dup	4/10/02	ND	ND	ND	ND	ND	ND	ND	ND	ND	ND	ND	ND	ND	ND	ND	ND	ND
MW-103	7/10/02	ND	ND	ND	ND	ND	ND	ND	ND	ND	ND	ND	ND	1.8J	ND	ND	ND	ND
MW-103	10/8/02	ND	ND	ND	ND	ND	ND	ND	ND	ND	ND	ND	ND	ND	ND	ND	ND	ND
MW-103	1/13/03	ND	ND	ND	ND	ND	ND	ND	ND	ND	ND	ND	ND	ND	ND	ND	ND	ND
MW-103	4/14/03	ND	ND	ND	ND	ND	ND	ND	ND	ND	ND	ND	ND	ND	ND	ND	ND	ND
MW-103	7/8/03	ND	ND	ND	ND	ND	ND	ND	ND	ND	ND	ND	ND	ND	ND	ND	ND	ND
MW-103	10/13/03	ND	ND	ND	ND	ND	ND	ND	ND	ND	ND	ND	ND	ND	ND	ND	ND	ND
MW-103	1/6/04	ND	ND	ND	ND	ND	ND	ND	ND	ND	ND	ND	ND	1.0J	ND	ND	ND	ND
MW-103	4/7/04	ND	ND	ND	ND	ND	ND	ND	ND	ND	ND	ND	ND	ND	ND	ND	ND	ND
MW-103	7/15/04	ND	ND	ND	ND	ND	ND	ND	ND	ND	ND	ND	ND	ND	ND	ND	ND	ND
MW-103[7]	10/11/04	403	ND	ND	1.1J	ND	ND	ND	ND	ND	ND	ND	ND	ND	ND	ND	ND	ND
MW-103	1/12/05	ND	ND	ND	ND	ND	ND	ND	ND	ND	ND	ND	ND	ND	ND	ND	ND	ND
MW-103	4/14/05	ND	ND	ND	ND	ND	ND	ND	ND	ND	ND	ND	ND	ND	ND	ND	ND	ND
MW-103	7/12/05	ND	ND	ND	ND	ND	ND	ND	ND	ND	ND	ND	ND	ND	ND	ND	ND	ND
MW-103	10/12/05	ND	ND	ND	ND	ND	ND	ND	ND	ND	ND	ND	ND	ND	ND	ND	ND	ND
MW-103	4/6/06	3.0J	ND	ND	ND	ND	ND	ND	ND	ND	ND	ND	ND	ND	ND	ND	ND	ND
MW-103	7/17/06	63.1	ND	ND	ND	ND	ND	ND	ND	ND	ND	ND	ND	ND	ND	ND	ND	2.2J
MW-103	10/10/06	2.0	<1	<1	<1	<1	<1	<1	<1	<1	<1	<1	<1	<1	<1	<1	<1	<1
MW-103	1/4/07	<1	<1	<1	<1	<1	<1	<1	<1	<1	<1	<1	<1	<1	<1	<1	<1	<1
MW-103	4/10/07	<1	<1	<1	<1	<1	<1	<1	<1	<1	<1	<1	<1	<1	<1	<1	<1	<1
MW-103	7/9/07	3.2	<1	<1	<1	<1	<1	<1	<1	<1	<1	<1	<1	<1	<1	<1	<1	<1
MW-103	1/9/08	NS[16]	NS[16]	NS[16]	NS[16]	NS[16]	NS[16]	NS[16]	NS[16]	NS[16]	NS[16]	NS[16]	NS[16]	NS[16]	NS[16]	NS[16]	NS[16]	NS[16]
MW-103	4/1/08	NS[16]	NS[16]	NS[16]	NS[16]	NS[16]	NS[16]	NS[16]	NS[16]	NS[16]	NS[16]	NS[16]	NS[16]	NS[16]	NS[16]	NS[16]	NS[16]	NS[16]

Table 3. Results of analyses of detected volatile organic compounds (VOCs)[1] in ground-water samples from monitoring wells; April 2008 Status Report; Coliseum Boulevard Plume Investigation; Montgomery, Alabama.

[Concentrations are expressed in micrograms per liter (µg/l)]

Sample ID	Sample Date	Trichloroethene	cis-1,2-Dichloroethene	Vinyl Chloride	1,1-Dichloroethene	1,1,1-Trichloroethane	1,1,2-Trichloroethane	1,1-Dichloroethane	Benzene	Bromodichloromethane	Bromoform	Carbon Tetrachloride	Chloroform	Chloromethane	Dibromochloromethane	Methylene Chloride	Tetrachloroethylene	Toluene
		1.0 µg/l [2]	1.0 µg/l [2]	1.0 µg/l [2]	1.0 µg/l [2]	1.0 µg/l [2]	1.0 µg/l [2]	1.0 µg/l [2]	1.0 µg/l [2]	1.0 µg/l [2]	1.0 µg/l [2]	1.0 µg/l [2]	1.0 µg/l [2]	1.0 µg/l [2]	1.0 µg/l [2]	1.0 µg/l [2]	1.0 µg/l [2]	1.0 µg/l [2]
MW-203	5/24/01	946	1.7	ND	5.1	ND	ND	ND	ND	ND	ND	ND	ND	ND	ND	ND	ND	ND
MW-203	8/2/01	1,060	2.4	ND	5.8	ND	ND	ND	ND	ND	ND	ND	ND	ND	ND	ND	ND	ND
MW-203	4/10/02	1,110	ND (<2.0)	ND (<2.0)	5.0J	ND (<2.0)	ND (<2.0)	ND (<2.0)	ND (<2.0)	ND (<2.0)	ND (<2.0)	ND (<2.0)	ND (<2.0)	ND (<2.0)	ND (<2.0)	ND (<2.0)	ND (<2.0)	ND (<2.0)
MW-203	7/11/02	1,060	ND (<2.0)	ND (<2.0)	5.4J	ND (<2.0)	ND (<2.0)	ND (<2.0)	ND (<2.0)	ND (<2.0)	ND (<2.0)	ND (<2.0)	ND (<2.0)	ND (<2.0)	ND (<2.0)	ND (<2.0)	ND (<2.0)	ND (<2.0)
MW-203	10/8/02	1,110	ND	ND	4.3J	ND	ND	ND	ND	ND	ND	ND	ND	ND	ND	1.7J	ND	ND
MW-203	1/13/03	1,270	ND (<2.0)	ND (<2.0)	8.9J	ND (<2.0)	ND (<2.0)	ND (<2.0)	ND (<2.0)	ND (<2.0)	ND (<2.0)	ND (<2.0)	ND (<2.0)	ND (<2.0)	ND (<2.0)	ND (<2.0)	ND (<2.0)	ND (<2.0)
MW-203	4/15/03	1,010	ND (<2.0)	ND (<2.0)	6.5J	ND (<2.0)	ND (<2.0)	ND (<2.0)	ND (<2.0)	ND (<2.0)	ND (<2.0)	ND (<2.0)	ND (<2.0)	ND (<2.0)	ND (<2.0)	ND (<2.0)	ND (<2.0)	ND (<2.0)
MW-203	7/9/03	952	ND (<2.0)	ND (<2.0)	3.8J	ND (<2.0)	ND (<2.0)	ND (<2.0)	ND (<2.0)	ND (<2.0)	ND (<2.0)	ND (<2.0)	ND (<2.0)	ND (<2.0)	ND (<2.0)	ND (<2.0)	ND (<2.0)	ND (<2.0)
MW-203	10/13/03	840	ND (<2.0)	ND (<2.0)	4.6J	ND (<2.0)	ND (<2.0)	ND (<2.0)	ND (<2.0)	ND (<2.0)	ND (<2.0)	ND (<2.0)	ND (<2.0)	ND (<2.0)	ND (<2.0)	ND (<2.0)	ND (<2.0)	ND (<2.0)
MW-203	1/6/04	715	ND	ND	3.7J	ND	ND	ND	ND	ND	ND	ND	ND	1.2J	ND	ND	ND	ND
MW-203	4/8/04	562	ND	ND	2.6J	ND	ND	ND	ND	ND	ND	ND	ND	ND	ND	ND	ND	ND
MW-203	7/14/04	442	ND	ND	2.2J	ND	ND	ND	ND	ND	ND	ND	ND	ND	ND	ND	ND	ND
MW-203[7]	10/11/04	ND	ND	ND	ND	ND	ND	ND	ND	ND	ND	ND	ND	ND	ND	ND	ND	ND
MW-203 dup[7]	10/11/04	ND	ND	ND	ND	ND	ND	ND	ND	ND	ND	ND	ND	ND	ND	ND	ND	ND
MW-203	1/13/05	475	ND (<2.0)	ND (<2.0)	2.8J	ND (<2.0)	ND (<2.0)	ND (<2.0)	ND (<2.0)	ND (<2.0)	ND (<2.0)	ND (<2.0)	ND (<2.0)	ND (<2.0)	ND (<2.0)	ND (<2.0)	ND (<2.0)	ND (<2.0)
MW-203 dup	1/13/05	492	ND (<2.0)	ND (<2.0)	2.6J	ND (<2.0)	ND (<2.0)	ND (<2.0)	ND (<2.0)	ND (<2.0)	ND (<2.0)	ND (<2.0)	ND (<2.0)	ND (<2.0)	ND (<2.0)	ND (<2.0)	ND (<2.0)	ND (<2.0)
MW-203	4/14/05	565	ND	ND	2.4J	ND	ND	ND	ND	ND	ND	ND	ND	ND	ND	ND	ND	ND
MW-203	7/12/05	541	ND	ND	2.4J	ND	ND	ND	ND	ND	ND	ND	ND	ND	ND	ND	ND	ND
MW-203	10/13/05	630	ND	ND	2.6J	ND	ND	ND	ND	ND	ND	ND	ND	ND	ND	ND	ND	ND
MW-203	1/16/06	740	ND	ND	3.1J	ND	ND	ND	ND	ND	ND	ND	ND	ND	ND	ND	ND	ND
MW-203	4/7/06	556	ND	ND	2.4J	ND	ND	ND	ND	ND	ND	ND	ND	ND	ND	ND	ND	ND
MW-203	7/17/06	650	ND	ND	2.5J	ND	ND	ND	ND	ND	ND	ND	ND	ND	ND	ND	ND	ND
MW-203	10/10/06	760	<5	<5	<5	<5	<5	<5	<5	<5	<5	<5	<5	<5	<5	<5	<5	<5
MW-203	1/4/07	700	<1	<1	4.0	<1	<1	<1	<1	<1	<1	<1	<1	<1	<1	<1	<1	<1
MW-203	4/10/07	700	<10	<10	<10	<10	<10	<10	<10	<10	<10	<10	<10	<10	<10	<10	<10	<10
MW-203	7/9/07	861	<1	<1	<5	<1	<1	<1	<1	<1	<1	<1	<1	<1	<1	<1	<1	<1
MW-203	10/3/07	865	<1	<1	<5	<1	<1	<1	<1	<1	<1	<1	<1	<1	<1	<1	<1	<1
MW-203	1/15/08	1020	<2	<2	3.7	<2	<2	<2	<2	<2	<2	<2	<2	<2	<2	<2	<2	<2
MW-203	4/1/08	819	<1	<1	7.3	<1	<1	<1	<1	<1	<1	<1	<1	<1	<1	<1	<1	<1
MW-104	1/22/02	ND	ND	ND	ND	ND	ND	ND	ND	ND	ND	ND	ND	ND	ND	ND	ND	ND
MW-104	4/8/02	ND	ND	ND	ND	ND	ND	ND	ND	ND	ND	ND	ND	ND	ND	ND	ND	ND
MW-104	7/8/02	ND	ND	ND	ND	ND	ND	ND	ND	ND	ND	ND	ND	ND	ND	ND	ND	ND
MW-104	10/2/02	ND	ND	ND	ND	ND	ND	ND	ND	ND	ND	ND	ND	ND	ND	ND	ND	ND
MW-104	1/8/03	ND	ND	ND	ND	ND	ND	ND	ND	ND	ND	ND	ND	ND	ND	ND	ND	ND
MW-104	4/17/03	ND	ND	ND	ND	ND	ND	ND	ND	ND	ND	ND	ND	ND	ND	ND	ND	ND
MW-104 dup	4/17/03	ND	ND	ND	ND	ND	ND	ND	ND	ND	ND	ND	ND	ND	ND	ND	ND	ND
MW-104	10/6/03	ND	ND	ND	ND	ND	ND	ND	ND	ND	ND	ND	ND	ND	ND	3.8B[8]	ND	ND
MW-104[9]	10/6/03	ND	ND	ND	ND	ND	ND	ND	ND	ND	ND	ND	ND	ND	ND	ND	ND	ND
MW-104	7/7/04	ND	ND	ND	ND	ND	ND	ND	ND	ND	ND	ND	ND	ND	ND	ND	ND	ND
MW-104	1/4/05	ND	ND	ND	ND	ND	ND	ND	ND	ND	ND	ND	ND	ND	ND	ND	ND	ND
MW-104	10/5/05	ND	ND	ND	ND	ND	ND	ND	ND	ND	ND	ND	ND	ND	ND	ND	ND	ND
MW-104	1/18/07	<1	<1	<1	<1	<1	<1	<1	<1	<1	<1	<1	<1	<1	<1	<1	<1	<1
MW-104	1/30/08	<1	<1	<1	<1	<1	<1	<1	<1	<1	<1	<1	<1	<1	<1	<1	<1	<1

Table 3. Results of analyses of detected volatile organic compounds (VOCs)[1] in ground-water samples from monitoring wells; April 2008 Status Report; Coliseum Boulevard Plume Investigation; Montgomery, Alabama.

[Concentrations are expressed in micrograms per liter (µg/l)]

Sample ID	Sample Date	Trichloroethene	cis-1,2-Dichloroethene	Vinyl Chloride	1,1-Dichloroethene	1,1,1-Trichloroethane	1,1,2-Trichloroethane	1,1-Dichloroethane	Benzene	Bromodichloromethane	Bromoform	Carbon Tetrachloride	Chloroform	Chloromethane	Dibromochloromethane	Methylene Chloride	Tetrachloroethylene	Toluene
		1.0 µg/l [2]	1.0 µg/l [2]	1.0 µg/l [2]	1.0 µg/l [2]	1.0 µg/l [2]	1.0 µg/l [2]	1.0 µg/l [2]	1.0 µg/l [2]	1.0 µg/l [2]	1.0 µg/l [2]	1.0 µg/l [2]	1.0 µg/l [2]	1.0 µg/l [2]	1.0 µg/l [2]	1.0 µg/l [2]	1.0 µg/l [2]	1.0 µg/l [2]
MW-204	11/9/01	ND	ND	ND	ND	ND	ND	ND	ND	ND	ND	ND	1.2	ND	ND	ND	ND	ND
MW-204	4/8/02	ND	ND	ND	ND	ND	ND	ND	ND	ND	ND	ND	ND	ND	ND	ND	ND	ND
MW-204	7/8/02	ND	ND	ND	ND	ND	ND	ND	ND	ND	ND	ND	ND	ND	ND	ND	ND	ND
MW-204	10/2/02	ND	ND	ND	ND	ND	ND	ND	ND	ND	ND	ND	ND	ND	ND	ND	ND	ND
MW-204	1/8/03	ND	ND	ND	ND	ND	ND	ND	ND	ND	ND	ND	ND	ND	ND	ND	ND	ND
MW-204 dup	1/8/03	ND	ND	ND	ND	ND	ND	ND	ND	ND	ND	ND	ND	ND	ND	ND	ND	ND
MW-204	4/17/03	ND	ND	ND	ND	ND	ND	ND	ND	ND	ND	ND	ND	ND	ND	ND	ND	ND
MW-204	10/6/03	ND	ND	ND	ND	ND	ND	ND	ND	ND	ND	ND	ND	ND	ND	ND	ND	ND
MW-204	7/7/04	ND	ND	ND	ND	ND	ND	ND	ND	ND	ND	ND	ND	ND	ND	ND	ND	ND
MW-204	1/4/05	ND	ND	ND	ND	ND	ND	ND	ND	ND	ND	ND	ND	ND	ND	ND	ND	ND
MW-204	10/5/05	ND	ND	ND	ND	ND	ND	ND	ND	ND	ND	ND	ND	ND	ND	ND	ND	ND
MW-204	1/18/07	<1	<1	<1	<1	<1	<1	<1	<1	<1	<1	<1	<1	<1	<1	<1	<1	<1
MW-204	1/30/08	<1	<1	<1	<1	<1	<1	<1	<1	<1	<1	<1	<1	<1	<1	<1	<1	<1
MW-304	10/29/01	ND	ND	ND	ND	ND	ND	ND	ND	ND	ND	ND	ND	ND	ND	ND	ND	ND
MW-304	4/15/02	ND	ND	ND	ND	ND	ND	ND	ND	ND	ND	ND	ND	ND	ND	ND	ND	ND
MW-304	7/8/02	ND	ND	ND	ND	ND	ND	ND	ND	ND	ND	ND	ND	ND	ND	ND	ND	ND
MW-304	10/2/02	ND	ND	ND	ND	ND	ND	ND	ND	ND	ND	ND	ND	ND	ND	ND	ND	ND
MW-304	1/8/03	ND	ND	ND	ND	ND	ND	ND	ND	ND	ND	ND	ND	ND	ND	ND	ND	ND
MW-304	4/3/03	ND	ND	ND	ND	ND	ND	ND	ND	ND	ND	ND	ND	ND	ND	ND	ND	ND
MW-304	7/7/04	ND	ND	ND	ND	ND	ND	ND	ND	ND	ND	ND	ND	ND	ND	ND	ND	ND
MW-304	10/6/05	ND	ND	ND	ND	ND	ND	ND	ND	ND	ND	ND	ND	ND	ND	ND	ND	ND
MW-304	1/18/07	<1	<1	<1	<1	<1	<1	<1	<1	<1	<1	<1	<1	<1	<1	<1	<1	<1
MW-304 dup	1/18/07	<1	<1	<1	<1	<1	<1	<1	<1	<1	<1	<1	<1	<1	<1	<1	<1	<1
MW-304	1/30/08	<1	<1	<1	<1	<1	<1	<1	<1	<1	<1	<1	<1	<1	<1	<1	<1	<1
MW-105	10/31/01	28.6	ND	ND	ND	ND	ND	ND	ND	ND	ND	ND	2.2	ND	ND	ND	ND	ND
MW-105	11/16/01	28.7	ND	ND	ND	ND	ND	ND	ND	ND	ND	ND	ND	ND	ND	ND	ND	ND
MW-105	4/8/02	7.9J	ND	ND	ND	ND	ND	ND	ND	ND	ND	ND	ND	ND	ND	ND	ND	ND
MW-105	7/8/02	19.2J	ND	ND	ND	ND	ND	ND	ND	ND	ND	ND	ND	ND	ND	ND	ND	ND
MW-105	10/1/02	36.9	ND	ND	ND	ND	ND	ND	ND	ND	ND	ND	ND	ND	ND	1.1J	ND	ND
MW-105	2/18/03	13.9J	ND	ND	ND	ND	ND	ND	ND	ND	ND	ND	ND	ND	ND	ND	ND	ND
MW-105	4/2/03	10.7J	ND	ND	ND	ND	ND	ND	ND	ND	ND	ND	ND	ND	ND	ND	ND	ND
MW-105	10/7/03	31.8	ND	ND	ND	ND	ND	ND	ND	ND	ND	ND	ND	ND	ND	ND	ND	ND
MW-105	7/7/04	8.7J	ND	ND	ND	ND	ND	ND	ND	ND	ND	ND	ND	ND	ND	ND	ND	ND
MW-105	1/5/05	3.1J	ND	ND	ND	ND	ND	ND	ND	ND	ND	ND	ND	ND	ND	ND	ND	ND
MW-105	10/6/05	1.3J	ND	ND	ND	ND	ND	ND	ND	ND	ND	ND	ND	ND	ND	ND	ND	ND
MW-105	4/17/06	<1	<1	<1	<1	<1	<1	<1	<1	<1	<1	<1	<1	<1	<1	<1	<1	<1
MW-105	1/19/07	<1	<1	<1	<1	<1	<1	<1	<1	<1	<1	<1	<1	<1	<1	<1	<1	<1
MW-105	7/19/07	3.7	<1	<1	<1	<1	<1	<1	<1	<1	<1	<1	<1	<1	<1	<1	<1	<1
MW-105	1/25/08	1.8	<1	<1	<1	<1	<1	<1	<1	<1	<1	<1	<1	<1	<1	<1	<1	<1

Table 3. Results of analyses of detected volatile organic compounds (VOCs)[1] in ground-water samples from monitoring wells; April 2008 Status Report; Coliseum Boulevard Plume Investigation; Montgomery, Alabama.

[Concentrations are expressed in micrograms per liter (µg/l)]

Sample ID	Sample Date	Trichloroethene	cis-1,2-Dichloroethene	Vinyl Chloride	1,1-Dichloroethene	1,1,1-Trichloroethane	1,1,2-Trichloroethane	1,1-Dichloroethane	Benzene	Bromodichloromethane	Bromoform	Carbon Tetrachloride	Chloroform	Chloromethane	Dibromochloromethane	Methylene Chloride	Tetrachloroethylene	Toluene
		1.0 µg/l [2]	1.0 µg/l [2]	1.0 µg/l [2]	1.0 µg/l [2]	1.0 µg/l [2]	1.0 µg/l [2]	1.0 µg/l [2]	1.0 µg/l [2]	1.0 µg/l [2]	1.0 µg/l [2]	1.0 µg/l [2]	1.0 µg/l [2]	1.0 µg/l [2]	1.0 µg/l [2]	1.0 µg/l [2]	1.0 µg/l [2]	1.0 µg/l [2]
MW-205	10/31/01	ND	ND	ND	ND	ND	ND	ND	ND	ND	ND	ND	1.1	ND	ND	ND	ND	ND
MW-205	4/8/02	ND	ND	ND	ND	ND	ND	ND	ND	ND	ND	ND	ND	ND	ND	ND	ND	ND
MW-205 dup	4/8/02	ND	ND	ND	ND	ND	ND	ND	ND	ND	ND	ND	ND	ND	ND	ND	ND	ND
MW-205	7/8/02	ND	ND	ND	ND	ND	ND	ND	ND	ND	ND	ND	ND	ND	ND	ND	ND	ND
MW-205 dup	7/8/02	ND	ND	ND	ND	ND	ND	ND	ND	ND	ND	ND	ND	ND	ND	ND	ND	ND
MW-205	10/1/02	ND	ND	ND	ND	ND	ND	ND	ND	ND	ND	ND	ND	ND	ND	ND	ND	ND
MW-205 dup	10/1/02	ND	ND	ND	ND	ND	ND	ND	ND	ND	ND	ND	ND	ND	ND	ND	ND	ND
MW-205	2/18/03	ND	ND	ND	ND	ND	ND	ND	ND	ND	ND	ND	ND	ND	ND	ND	ND	ND
MW-205	4/2/03	ND	ND	ND	ND	ND	ND	ND	ND	ND	ND	ND	ND	ND	ND	ND	ND	ND
MW-205	10/7/03	ND	ND	ND	ND	ND	ND	ND	ND	ND	ND	ND	ND	ND	ND	ND	ND	ND
MW-205	7/7/04	ND	ND	ND	ND	ND	ND	ND	ND	ND	ND	ND	ND	ND	ND	ND	ND	ND
MW-205	1/5/05	ND	ND	ND	ND	ND	ND	ND	ND	ND	ND	ND	ND	ND	ND	ND	ND	ND
MW-205	10/6/05	ND	ND	ND	ND	ND	ND	ND	ND	ND	ND	ND	ND	ND	ND	ND	ND	ND
MW-205	4/17/06	<1	<1	<1	<1	<1	<1	<1	<1	<1	<1	<1	<1	<1	<1	<1	<1	<1
MW-205	1/19/07	<1	<1	<1	<1	<1	<1	<1	<1	<1	<1	<1	<1	<1	<1	<1	<1	<1
MW-205	7/19/07	<1	<1	<1	<1	<1	<1	<1	<1	<1	<1	<1	<1	<1	<1	<1	<1	<1
MW-205	1/25/08	<1	<1	<1	<1	<1	<1	<1	<1	<1	<1	<1	<1	<1	<1	<1	<1	<1
MW-106	11/17/01	1,730	7.2	ND	12.5	14.6	ND	3.4	ND	ND	ND	7.4	4.0	ND	ND	ND	1.1	ND
MW-106	4/4/02	1,860	17.6J	ND (<5.0)	ND (<5.0)	ND (<5.0)	ND (<5.0)	ND (<5.0)	ND (<5.0)	ND (<5.0)	ND (<5.0)	ND (<5.0)	ND (<5.0)	ND (<5.0)	ND (<5.0)	11.5B	ND (<5.0)	ND (<5.0)
MW-106	7/9/02	1,900	18.2J	ND	8.7J	ND	ND	ND	ND	ND	ND	ND	ND	ND	ND	ND	ND	ND
MW-106	10/3/02	1,690	13.9J	ND (<5.0)	ND (<5.0)	ND (<5.0)	ND (<5.0)	ND (<5.0)	ND (<5.0)	ND (<5.0)	ND (<5.0)	ND (<5.0)	ND (<5.0)	ND (<5.0)	ND (<5.0)	ND (<5.0)	ND (<5.0)	ND (<5.0)
MW-106	1/6/03	2,570	40.7J	ND (<2.5)	ND (<2.5)	ND (<2.5)	ND (<2.5)	ND (<2.5)	ND (<2.5)	ND (<2.5)	ND (<2.5)	ND (<2.5)	12.0J	ND (<2.5)	ND (<2.5)	ND (<2.5)	ND (<2.5)	ND (<2.5)
MW-106	4/3/03	1,180	69.0	ND	2.4J	3.0J	1.0J	1.1J	ND	ND	ND	1.4J	3.0J	ND	ND	ND	ND	ND
MW-106	7/7/03	391	2.4J	ND	2.1J	ND	ND	ND	ND	ND	ND	3.7J	1.1J	ND	ND	ND	ND	ND
MW-106	10/15/03	698	3.0J	ND	5.2J	4.2J	ND	ND	ND	ND	ND	3.1J	1.4J	1.2J	ND	ND	ND	ND
MW-106	1/9/04	1,450	7.2J	ND (<2.5)	12.4J	12.5J	ND (<2.5)	ND (<2.5)	ND (<2.5)	ND (<2.5)	ND (<2.5)	10.4J	2.8J	4.7J	ND (<2.5)	ND (<2.5)	ND (<2.5)	ND (<2.5)
MW-106 dup	1/9/04	1,450	7.8J	ND (<2.5)	13.0J	13.0J	ND (<2.5)	ND (<2.5)	ND (<2.5)	ND (<2.5)	ND (<2.5)	12.9J	3.1J	3.4J	ND (<2.5)	ND (<2.5)	ND (<2.5)	ND (<2.5)
MW-106	4/12/04	908	5.4J	ND (<2.0)	6.3J	5.3J	ND (<2.0)	ND (<2.0)	ND (<2.0)	ND (<2.0)	ND (<2.0)	5.2J	2.3J	ND (<2.0)	ND (<2.0)	ND (<2.0)	ND (<2.0)	ND (<2.0)
MW-106	7/22/04	830	4.7J	ND (<2.5)	7.9J	4.9J	ND (<2.5)	ND (<2.5)	ND (<2.5)	ND (<2.5)	ND (<2.5)	6.5J	ND (<2.5)	5.2J	ND (<2.5)	ND (<2.5)	ND (<2.5)	ND (<2.5)
MW-106 dup	7/22/04	824	4.7J	ND (<2.5)	8.0J	5.1J	ND (<2.5)	ND (<2.5)	ND (<2.5)	ND (<2.5)	ND (<2.5)	7.4J	2.5J	2.7J	ND (<2.5)	ND (<2.5)	ND (<2.5)	ND (<2.5)
MW-106	10/13/04	777	8.2J	ND (<2.0)	3.3J	2.2J	ND (<2.0)	ND (<2.0)	ND (<2.0)	ND (<2.0)	ND (<2.0)	ND (<2.0)	2.9J	ND (<2.0)	ND (<2.0)	ND (<2.0)	ND (<2.0)	ND (<2.0)
MW-106	1/18/05	1,250	29.4J	ND (<2.5)	4.4J	2.9J	ND (<2.5)	ND (<2.5)	ND (<2.5)	ND (<2.5)	ND (<2.5)	ND (<2.5)	5.3J	ND (<2.5)	ND (<2.5)	ND (<2.5)	ND (<2.5)	ND (<2.5)
MW-106	4/18/05	567	6.4J	ND	2.5J	1.1J	ND	ND	ND	ND	ND	1.4J	2.2J	ND	ND	ND	ND	ND
MW-106	7/13/05	1,230	3.0J	ND (<2.0)	8.8J	11.2J	ND (<2.0)	ND (<2.0)	ND (<2.0)	ND (<2.0)	ND (<2.0)	13.0J	ND (<2.0)	ND (<2.0)	ND (<2.0)	ND (<2.0)	ND (<2.0)	ND (<2.0)
MW-106	10/18/05	624	3.9J	ND (<2.0)	4.2J	ND (<2.0)	ND (<2.0)	ND (<2.0)	ND (<2.0)	ND (<2.0)	ND (<2.0)	5.1J	ND (<2.0)	ND (<2.0)	ND (<2.0)	ND (<2.0)	ND (<2.0)	ND (<2.0)
MW-106	1/18/06	1,400	35.0J	ND (<2.0)	6.8J	3.4J	ND (<2.0)	2.7J	ND (<2.0)	ND (<2.0)	ND (<2.0)	2.6J	7.9J	ND (<2.0)	ND (<2.0)	ND (<2.0)	ND (<2.0)	ND (<2.0)
MW-106	4/13/06	1,310	37.5J	ND (<2.0)	6.8J	5.7J	ND (<2.0)	2.7J	ND (<2.0)	ND (<2.0)	ND (<2.0)	4.1J	9.3J	ND (<2.0)	ND (<2.0)	ND (<2.0)	ND (<2.0)	ND (<2.0)
MW-106	7/18/06	1,150	31.5J	ND (<2.5)	8.5J	5.9J	ND (<2.5)	2.8J	ND (<2.5)	ND (<2.5)	ND (<2.5)	7.7J	9.6J	ND (<2.5)	ND (<2.5)	ND (<2.5)	ND (<2.5)	ND (<2.5)
MW-106	10/20/06	1,200	20.0	<10	10.0	<10	<10	<10	<10	<10	<10	<10	14.0	<10	<10	<10	<10	<10
MW-106 dup	10/20/06	1,200	18.0	<10	10.0	<10	<10	<10	<10	<10	<10	<10	14.0	<10	<10	<10	<10	<10
MW-106	1/15/07	760	31.0	<3	<3	<3	<3	<3	<3	<3	<3	<3	4.0	<3	<3	<3	<3	<3
MW-106	4/18/07	872	21.0	<1	5.0	<1	<1	<1	<1	<1	<1	<1	4.0	<1	<1	<1	<1	<1
MW-106	7/31/07	206	11.4	<2	<2	<2	<2	<2	<2	<2	<2	<2	2.6	<2	<2	<2	<2	<2
MW-106	10/19/07	486	7.0	<1	<2	<1	<1	<1	<1	<1	<1	<1	2.2	<1	<1	<1	<1	<1
MW-106	1/29/08	268	10.2	<1	<1	<1	<1	<1	<1	<1	<1	<1	1.2	<1	<1	<1	<1	<1
MW-106 dup	1/29/08	256	10.7	<1	<1	<1	<1	<1	<1	<1	<1	<1	1.2	<1	<1	<1	<1	<1
MW-106	4/15/08	480	20.1	<1	2.3	2.1	<1	<1	<1	<1	<1	1.1	2.2	<1	<1	<1	<1	<1

Table 3. Results of analyses of detected volatile organic compounds (VOCs)[1] in ground-water samples from monitoring wells; April 2008 Status Report; Coliseum Boulevard Plume Investigation; Montgomery, Alabama.

Sample ID	Sample Date	Trichloroethene	cis-1,2-Dichloroethene	Vinyl Chloride	1,1-Dichloroethene	1,1,1-Trichloroethane	1,1,2-Trichloroethane	1,1-Dichloroethane	Benzene	Bromodichloromethane	Bromoform	Carbon Tetrachloride	Chloroform	Chloromethane	Dibromochloromethane	Methylene Chloride	Tetrachloroethylene	Toluene
		[Concentrations are expressed in micrograms per liter (µg/l)]																
		1.0 µg/l [2]	1.0 µg/l [2]	1.0 µg/l [2]	1.0 µg/l [2]	1.0 µg/l [2]	1.0 µg/l [2]	1.0 µg/l [2]	1.0 µg/l [2]	1.0 µg/l [2]	1.0 µg/l [2]	1.0 µg/l [2]	1.0 µg/l [2]	1.0 µg/l [2]	1.0 µg/l [2]	1.0 µg/l [2]	1.0 µg/l [2]	1.0 µg/l [2]
MW-206	11/8/01	1.3	ND	ND	ND	ND	ND	ND	ND	ND	ND	ND	3.6	ND	ND	ND	ND	ND
MW-206	4/5/02	ND	ND	ND	ND	ND	ND	ND	ND	ND	ND	ND	ND	ND	ND	1.7B	ND	ND
MW-206	7/9/02	ND	ND	ND	ND	ND	ND	ND	ND	ND	ND	ND	ND	1.3J	ND	ND	ND	ND
MW-206	10/3/02	ND	ND	ND	ND	ND	ND	ND	ND	ND	ND	ND	ND	ND	ND	1.1J	ND	ND
MW-206	1/6/03	ND	ND	ND	ND	ND	ND	ND	ND	ND	ND	ND	ND	ND	ND	ND	ND	ND
MW-206	4/3/03	ND	ND	ND	ND	ND	ND	ND	ND	ND	ND	ND	ND	ND	ND	ND	ND	ND
MW-206	7/3/03	ND	ND	ND	ND	ND	ND	ND	ND	ND	ND	ND	ND	ND	ND	ND	ND	ND
MW-206	10/15/03	ND	ND	ND	ND	ND	ND	ND	ND	ND	ND	ND	ND	ND	ND	ND	ND	ND
MW-206 dup	10/15/03	ND	ND	ND	ND	ND	ND	ND	ND	ND	ND	ND	ND	ND	ND	ND	ND	ND
MW-206	1/8/04	ND	ND	ND	ND	ND	ND	ND	ND	ND	ND	ND	ND	1.5J	ND	ND	ND	ND
MW-206[6]	1/23/04	ND	ND	ND	ND	ND	ND	ND	ND	ND	ND	ND	ND	1.4J	ND	ND	ND	ND
MW-206	4/12/04	ND	ND	ND	ND	ND	ND	ND	ND	ND	ND	ND	ND	ND	ND	ND	ND	ND
MW-206	7/22/04	ND	ND	ND	ND	ND	ND	ND	ND	ND	ND	ND	ND	ND	ND	ND	ND	ND
MW-206	10/13/04	ND	ND	ND	ND	ND	ND	ND	ND	ND	ND	ND	ND	ND	ND	ND	ND	ND
MW-206	1/18/05	ND	ND	ND	ND	ND	ND	ND	ND	ND	ND	ND	ND	ND	ND	ND	ND	ND
MW-206 dup	1/18/05	ND	ND	ND	ND	ND	ND	ND	ND	ND	ND	ND	ND	ND	ND	ND	ND	ND
MW-206	4/18/05	ND	ND	ND	ND	ND	ND	ND	ND	ND	ND	ND	ND	ND	ND	ND	ND	ND
MW-206	7/13/05	2.5J	ND	ND	ND	ND	ND	ND	ND	ND	ND	ND	ND	ND	ND	ND	ND	ND
MW-206	10/18/05	1.9J	ND	ND	ND	ND	ND	ND	ND	ND	ND	ND	ND	ND	ND	ND	ND	ND
MW-206 dup	10/18/05	1.5J	ND	ND	ND	ND	ND	ND	ND	ND	ND	ND	ND	ND	ND	ND	ND	ND
MW-206	1/18/06	ND	ND	ND	ND	ND	ND	ND	ND	ND	ND	ND	ND	ND	ND	ND	ND	ND
MW-206	4/13/06	2.2J	ND	ND	ND	ND	ND	ND	ND	ND	ND	ND	ND	ND	ND	ND	ND	ND
MW-206	7/18/06	ND	ND	ND	ND	ND	ND	ND	ND	ND	ND	ND	ND	ND	ND	ND	ND	ND
MW-206	10/20/06	<1	<1	<1	<1	<1	<1	<1	<1	<1	<1	<1	<1	<1	<1	<1	<1	<1
MW-206	1/15/07	<1	<1	<1	<1	<1	<1	<1	<1	<1	<1	<1	<1	<1	<1	<1	<1	<1
MW-206	4/18/07	<1	<1	<1	<1	<1	<1	<1	<1	<1	<1	<1	<1	<1	<1	<1	<1	<1
MW-206	7/31/07	<1	<1	<1	<1	<1	<1	<1	<1	<1	<1	<1	<1	<1	<1	<1	<1	<1
MW-206	10/19/07	<1	<1	<1	<1	<1	<1	<1	<1	<1	<1	<1	<1	<1	<1	<1	<1	<1
MW-206	1/29/08	<1	<1	<1	<1	<1	<1	<1	<1	<1	<1	<1	<1	<1	<1	<1	<1	<1
MW-206	4/15/08	<1	<1	<1	<1	<1	<1	<1	<1	<1	<1	<1	<1	<1	<1	<1	<1	<1

Table 3. Results of analyses of detected volatile organic compounds (VOCs)[1] in ground-water samples from monitoring wells; April 2008 Status Report; Coliseum Boulevard Plume Investigation; Montgomery, Alabama.

Sample ID	Sample Date	Trichloroethene	cis-1,2-Dichloroethene	Vinyl Chloride	1,1-Dichloroethene	1,1,1-Trichloroethane	1,1,2-Trichloroethane	1,1-Dichloroethane	Benzene	Bromodichloromethane	Bromoform	Carbon Tetrachloride	Chloroform	Chloromethane	Dibromochloromethane	Methylene Chloride	Tetrachloroethylene	Toluene
		[Concentrations are expressed in micrograms per liter (µg/l)]																
		1.0 µg/l [2]	1.0 µg/l [2]	1.0 µg/l [2]	1.0 µg/l [2]	1.0 µg/l [2]	1.0 µg/l [2]	1.0 µg/l [2]	1.0 µg/l [2]	1.0 µg/l [2]	1.0 µg/l [2]	1.0 µg/l [2]	1.0 µg/l [2]	1.0 µg/l [2]	1.0 µg/l [2]	1.0 µg/l [2]	1.0 µg/l [2]	1.0 µg/l [2]
MW-107	11/16/01	233	ND	ND	1.3	ND	ND	ND	ND	ND	ND	ND	2.4	ND	ND	ND	ND	ND
MW-107	4/4/02	141	ND	ND	ND	ND	ND	ND	ND	ND	ND	ND	ND	ND	ND	1.8J	ND	ND
MW-107	7/9/02	114	ND	ND	ND	ND	ND	ND	ND	ND	ND	ND	ND	ND	ND	ND	ND	ND
MW-107	10/2/02	76.8	ND	ND	ND	ND	ND	ND	ND	ND	ND	ND	ND	ND	ND	ND	ND	ND
MW-107	1/7/03	166	ND	ND	ND	ND	ND	ND	ND	ND	ND	ND	ND	ND	ND	ND	ND	ND
MW-107	4/3/03	290	ND	ND	ND	ND	ND	ND	ND	ND	ND	ND	1.5J	ND	ND	ND	ND	ND
MW-107	7/2/03	702	1.1J	ND	3.2J	ND	ND	ND	ND	ND	ND	4.7J	ND	ND	ND	ND	ND	ND
MW-107 dup	7/2/03	684	1.1J	ND	3.5J	ND	ND	ND	ND	ND	ND	3.6J	ND	ND	ND	ND	ND	ND
MW-107	10/15/03	122	ND	ND	ND	ND	ND	ND	ND	ND	ND	ND	ND	ND	ND	ND	ND	ND
MW-107	1/9/04	171	ND	ND	1.0J	ND	ND	ND	ND	ND	ND	ND	ND	1.7J	ND	ND	ND	ND
MW-107	4/13/04	97.1	ND	ND	ND	ND	ND	ND	ND	ND	ND	ND	ND	ND	ND	ND	ND	ND
MW-107 dup	4/13/04	99.8	ND	ND	ND	ND	ND	ND	ND	ND	ND	ND	ND	ND	ND	ND	ND	ND
MW-107	7/22/04	107	ND	ND	ND	ND	ND	ND	ND	ND	ND	ND	ND	ND	ND	ND	ND	ND
MW-107	10/14/04	36.0	ND	ND	ND	ND	ND	ND	ND	ND	ND	ND	ND	ND	ND	ND	ND	ND
MW-107	1/19/05	19.1J	ND	ND	ND	ND	ND	ND	ND	ND	ND	ND	ND	ND	ND	ND	ND	ND
MW-107	4/18/05	64.5	ND	ND	ND	ND	ND	ND	ND	ND	ND	ND	ND	ND	ND	ND	ND	ND
MW-107	7/13/05	28.4	ND	ND	ND	ND	ND	ND	ND	ND	ND	ND	ND	ND	ND	ND	ND	ND
MW-107	10/18/05	45.6	ND	ND	ND	ND	ND	ND	ND	ND	ND	ND	ND	ND	ND	ND	ND	ND
MW-107	1/18/06	72.9	ND	ND	ND	ND	ND	ND	ND	ND	ND	ND	ND	ND	ND	ND	ND	ND
MW-107	4/13/06	71.9	ND	ND	ND	ND	ND	ND	ND	ND	ND	ND	ND	ND	ND	ND	ND	ND
MW-107 dup	4/13/06	73.0	ND	ND	ND	ND	ND	ND	ND	ND	ND	ND	ND	ND	ND	ND	ND	ND
MW-107	7/19/06	37.9	ND	ND	ND	ND	ND	ND	ND	ND	ND	ND	ND	ND	ND	ND	ND	ND
MW-107	10/19/06	50.0	<1	<1	<1	<1	<1	<1	<1	<1	<1	<1	<1	<1	<1	<1	<1	<1
MW-107	1/15/07	36.0	<1	<1	<1	<1	<1	<1	<1	<1	<1	<1	<1	<1	<1	<1	<1	<1
MW-107	4/16/07	36.0	<1	<1	<1	<1	<1	<1	<1	<1	<1	<1	<1	<1	<1	<1	<1	<1
MW-107	7/23/07	64.0	<1	<1	<1	<1	<1	<1	<1	<1	<1	<1	<1	<1	<1	<1	<1	<1
MW-107 dup	7/23/07	62.1	<1	<1	<1	<1	<1	<1	<1	<1	<1	<1	<1	<1	<1	<1	<1	<1
MW-107	10/19/07	77.4	<1	<1	<1	<1	<1	<1	<1	<1	<1	<1	<1	<1	<1	<1	<1	<1
MW-107	1/29/08	74.2	<1	<1	<1	<1	<1	<1	<1	<1	<1	<1	<1	<1	<1	<1	<1	<1
MW-107 dup	1/29/08	76.4	<1	<1	<1	<1	<1	<1	<1	<1	<1	<1	<1	<1	<1	<1	<1	<1
MW-107	4/15/08	45.5	<1	<1	<1	<1	<1	<1	<1	<1	<1	<1	<1	<1	<1	<1	<1	<1
MW-107 dup	4/15/08	46.1	<1	<1	<1	<1	<1	<1	<1	<1	<1	<1	<1	<1	<1	<1	<1	<1

Table 3. Results of analyses of detected volatile organic compounds (VOCs)[1] in ground-water samples from monitoring wells; April 2008 Status Report; Coliseum Boulevard Plume Investigation; Montgomery, Alabama.

[Concentrations are expressed in micrograms per liter (µg/l)]

Sample ID	Sample Date	Trichloroethene	cis-1,2-Dichloroethene	Vinyl Chloride	1,1-Dichloroethene	1,1,1-Trichloroethane	1,1,2-Trichloroethane	1,1-Dichloroethane	Benzene	Bromodichloromethane	Bromoform	Carbon Tetrachloride	Chloroform	Chloromethane	Dibromochloromethane	Methylene Chloride	Tetrachloroethylene	Toluene
		1.0 µg/l [2]	1.0 µg/l [2]	1.0 µg/l [2]	1.0 µg/l [2]	1.0 µg/l [2]	1.0 µg/l [2]	1.0 µg/l [2]	1.0 µg/l [2]	1.0 µg/l [2]	1.0 µg/l [2]	1.0 µg/l [2]	1.0 µg/l [2]	1.0 µg/l [2]	1.0 µg/l [2]	1.0 µg/l [2]	1.0 µg/l [2]	1.0 µg/l [2]
MW-207	11/16/01	259	ND	ND	6.0	ND	ND	ND	ND	1.2	ND	ND	5.8	ND	ND	ND	ND	ND
MW-207	4/4/02	226	ND	ND	5.8J	ND	ND	ND	ND	ND	ND	ND	1.6J	ND	ND	1.8B	ND	ND
MW-207	7/9/02	108	ND	ND	3.9J	ND	ND	ND	ND	ND	ND	ND	1.2J	ND	ND	ND	ND	ND
MW-207	10/2/02	87.0	ND	ND	3.1J	ND	ND	ND	ND	ND	ND	ND	ND	ND	ND	ND	ND	ND
MW-207	1/7/03	101	ND	ND	3.7J	ND	ND	ND	ND	ND	ND	1.3J	ND	ND	ND	ND	ND	ND
MW-207	4/3/03	160	ND	ND	5.4J	ND	ND	ND	ND	ND	ND	1.9J	ND	ND	ND	ND	ND	ND
MW-207 dup	4/3/03	154	ND	ND	5.7J	ND	ND	ND	ND	ND	ND	2.3J	ND	ND	ND	ND	ND	ND
MW-207	7/2/03	121	1.2J	ND	4.9J	ND	ND	ND	ND	ND	ND	3.7J	ND	ND	ND	ND	ND	ND
MW-207	10/15/03	283	1.3J	ND	6.7J	ND	ND	ND	ND	ND	ND	3.0J	1.1J	ND	ND	ND	ND	ND
MW-207	1/9/04	242	1.0J	ND	6.8J	ND	ND	ND	ND	ND	ND	2.4J	1.0J	1.5J	ND	ND	ND	ND
MW-207	4/12/04	220	ND	ND	5.8J	ND	ND	ND	ND	ND	ND	2.3J	1.1J	ND	ND	ND	ND	ND
MW-207	7/22/04	313	ND	ND	7.0J	ND	ND	ND	ND	ND	ND	3.0J	1.3J	ND	ND	ND	ND	ND
MW-207	10/13/04	234	ND	ND	6.4J	ND	ND	ND	ND	ND	ND	2.9J	1.1J	ND	ND	ND	ND	ND
MW-207	1/18/05	142	ND	ND	4.2J	ND	ND	ND	ND	ND	ND	1.2J	ND	ND	ND	ND	ND	ND
MW-207	4/18/05	122	ND	ND	5.1J	ND	ND	ND	ND	ND	ND	1.4J	ND	ND	ND	ND	ND	ND
MW-207	7/14/05	296	ND	ND	6.6J	ND	ND	ND	ND	ND	ND	2.0J	1.3J	ND	ND	ND	ND	ND
MW-207	10/18/05	423	ND	ND	8.9J	ND	ND	ND	ND	ND	ND	3.0J	1.5J	ND	ND	ND	ND	ND
MW-207	1/18/06	390	ND	ND	8.8J	ND	ND	ND	ND	ND	ND	3.2J	1.4J	ND	ND	ND	ND	ND
MW-207	4/13/06	458	1.2J	ND	9.6J	ND	ND	ND	ND	ND	ND	4.1J	1.8J	ND	ND	ND	ND	ND
MW-207	7/19/06	496	ND	ND	8.9J	ND	ND	ND	ND	ND	ND	6.3J	1.5J	ND	ND	ND	ND	ND
MW-207	10/19/06	430	<10	<10	11.0	<10	<10	<10	<10	<10	<10	<10	<10	<10	<10	<10	<10	<10
MW-207	1/15/07	480	<2	<2	9.0	<2	<2	<2	<2	<2	<2	3.0	<2	<2	<2	<2	<2	<2
MW-207	4/16/07	500	<1	<1	11.0	<1	<1	<1	<1	<1	<1	3.0	1.0	<1	<1	<1	<1	<1
MW-207	7/23/07	352	<2	<2	8.4	<2	<2	<2	<2	<2	<2	2.3	<2	<2	<2	<2	<2	<2
MW-207	10/19/07	357	<2	<2	11.1	<2	<2	<2	<2	<2	<2	3.7	<2	<2	<2	<2	<2	<2
MW-207	1/29/08	324	<1	<1	10.1	<1	<1	<1	<1	<1	<1	2.7	1.0	<1	<1	<1	<1	<1
MW-207 dup	1/29/08	329	<1	<1	10.4	<1	<1	<1	<1	<1	<1	2.9	1.1	<1	<1	<1	<1	<1
MW-207	4/15/2008	145	<1	<1	6.7	<1	<1	<1	<1	<1	<1	1.9	<1	<1	<1	<1	<1	<1
MW-108	11/17/01	227	6.5	ND	ND	ND	ND	ND	ND	ND	ND	ND	ND	ND	ND	ND	ND	ND
MW-108	4/5/02	169	4.1J	ND	ND	ND	ND	ND	ND	ND	ND	ND	ND	ND	ND	1.7B	ND	ND
MW-108	7/9/02	181	4.0J	ND	ND	ND	ND	ND	ND	ND	ND	ND	ND	1.5J	ND	ND	ND	ND
MW-108	10/2/02	218[10]	2.2J[10]	ND[10]	ND	ND	ND	ND	ND	ND	ND[10]	ND	ND	ND	ND	ND	ND	ND
MW-108	1/7/03	126	ND	ND	ND	ND	ND	ND	ND	ND	ND	ND	ND	ND	ND	ND	ND	ND
MW-108	4/4/03	76.4	2.7J	ND	ND	ND	ND	ND	ND	ND	ND	ND	ND	ND	ND	ND	ND	ND
MW-108	10/15/03	96.8	6.1J	ND	ND	ND	ND	ND	ND	ND	ND	ND	ND	ND	ND	ND	ND	ND
MW-108	7/21/04	138	10.7J	ND	ND	ND	ND	ND	ND	ND	ND	ND	ND	2.1J	ND	ND	ND	ND
MW-108	1/18/05	129	ND	ND	ND	ND	ND	ND	ND	ND	ND	ND	2.3J	ND	ND	ND	ND	ND
MW-108	4/19/05	52.7	4.5J	ND	ND	ND	ND	ND	ND	ND	ND	ND	ND	ND	ND	ND	ND	ND
MW-108 dup	4/19/05	53.2	4.5J	ND	ND	ND	ND	ND	ND	ND	ND	ND	ND	ND	ND	ND	ND	ND
MW-108	7/13/05	79.7	4.6J	ND	ND	ND	ND	ND	ND	ND	ND	ND	3.1J	ND	ND	ND	ND	ND
MW-108	10/18/05	150	ND	ND	ND	ND	ND	ND	ND	ND	ND	ND	1.8J	ND	ND	ND	ND	ND
MW-108	1/19/06	180	ND	ND	ND	ND	ND	ND	ND	ND	ND	ND	ND	ND	ND	ND	ND	ND
MW-108 dup	1/19/06	170	ND	ND	ND	ND	ND	ND	ND	ND	ND	ND	ND	ND	ND	ND	ND	ND
MW-108	4/10/06	234	1.3J	ND	ND	ND	ND	ND	ND	ND	ND	ND	ND	ND	ND	ND	ND	ND
MW-108	7/19/06	85.9	2.6J	ND	ND	ND	ND	ND	ND	ND	ND	ND	4.3J	ND	ND	ND	ND	ND
MW-108	10/18/06	110	3.0	<1	<1	<1	<1	<1	<1	<1	<1	<1	5.0	<1	<1	<1	<1	<1
MW-108	1/17/07	170	3.0	<1	<1	<1	<1	<1	<1	<1	<1	<1	1.0	<1	<1	<1	<1	<1
MW-108	4/17/07	54.0	2.0	<1	<1	<1	<1	<1	<1	<1	<1	<1	3.0	<1	<1	<1	<1	<1
MW-108	7/27/07	39.8	2.5	<1	<1	<1	<1	<1	<1	<1	<1	<1	2.9	<1	<1	<1	<1	<1
MW-108	10/12/07	55.3	2.5	<1	<1	<1	<1	<1	<1	<1	<1	<1	4.2	<1	<1	<1	<1	<1
MW-108	1/29/08	37.4	1.3	<1	<1	<1	<1	<1	<1	<1	<1	<1	4.2	<1	<1	<1	<1	<1
MW-108	4/14/08	23.1	1.0	<1	<1	<1	<1	<1	<1	<1	<1	<1	2.4	<1	<1	<1	<1	<1

Table 3. Results of analyses of detected volatile organic compounds (VOCs)[1] in ground-water samples from monitoring wells; April 2008 Status Report; Coliseum Boulevard Plume Investigation; Montgomery, Alabama.

[Concentrations are expressed in micrograms per liter (µg/l)]

Sample ID	Sample Date	Trichloroethene	cis-1,2-Dichloroethene	Vinyl Chloride	1,1-Dichloroethene	1,1,1-Trichloroethane	1,1,2-Trichloroethane	1,1-Dichloroethane	Benzene	Bromodichloromethane	Bromoform	Carbon Tetrachloride	Chloroform	Chloromethane	Dibromochloromethane	Methylene Chloride	Tetrachloroethylene	Toluene
		1.0 µg/l [2]	1.0 µg/l [2]	1.0 µg/l [2]	1.0 µg/l [2]	1.0 µg/l [2]	1.0 µg/l [2]	1.0 µg/l [2]	1.0 µg/l [2]	1.0 µg/l [2]	1.0 µg/l [2]	1.0 µg/l [2]	1.0 µg/l [2]	1.0 µg/l [2]	1.0 µg/l [2]	1.0 µg/l [2]	1.0 µg/l [2]	1.0 µg/l [2]
MW-208	11/16/01	342	ND	ND	1.6	ND	ND	ND	ND	ND	ND	ND	1.3	ND	ND	ND	ND	ND
MW-208	4/5/02	328	ND	ND	1.2J	ND	ND	ND	ND	ND	ND	ND	ND	ND	ND	1.6B	ND	ND
MW-208	7/9/02	338	ND	ND	1.2J	ND	ND	ND	ND	ND	ND	ND	ND	ND	ND	ND	ND	ND
MW-208	10/2/02	340	ND	ND	ND	ND	ND	ND	ND	ND	ND	ND	ND	ND	ND	ND	ND	ND
MW-208	1/7/03	306	ND	ND	1.3J	ND	ND	ND	ND	ND	ND	ND	ND	ND	ND	ND	ND	ND
MW-208	4/4/03	338	ND	ND	1.2J	ND	ND	ND	ND	ND	ND	ND	ND	ND	ND	ND	ND	ND
MW-208	10/15/03	325	ND	ND	1.2J	ND	ND	ND	ND	ND	ND	ND	ND	ND	ND	ND	ND	ND
MW-208	7/21/04	329	ND	ND	1.1J	ND	ND	ND	ND	ND	ND	ND	ND	ND	ND	ND	ND	ND
MW-208	1/18/05	402	1.1J	ND	1.0J	ND	ND	ND	ND	ND	ND	ND	ND	ND	ND	ND	ND	ND
MW-208	4/19/05	404	1.1J	ND	1.2J	ND	ND	ND	ND	ND	ND	ND	ND	ND	ND	ND	ND	ND
MW-208 dup	4/19/05	410	1.2J	ND	1.3J	ND	ND	ND	ND	ND	ND	ND	ND	ND	ND	ND	ND	ND
MW-208	7/14/05	358	1.4J	ND	1.3J	ND	ND	ND	ND	ND	ND	ND	ND	ND	ND	ND	ND	ND
MW-208 dup	7/14/05	358	1.4J	ND	1.3J	ND	ND	ND	ND	ND	ND	ND	ND	ND	ND	ND	ND	ND
MW-208	10/18/05	340	1.5J	ND	ND	ND	ND	ND	ND	ND	ND	ND	ND	ND	ND	ND	ND	ND
MW-208	1/19/06	350	1.7J	ND	1.2J	ND	ND	ND	ND	ND	ND	ND	ND	ND	ND	ND	ND	ND
MW-208	4/10/06	413	2.3J	ND	1.1J	ND	ND	ND	ND	ND	ND	ND	ND	ND	ND	ND	ND	ND
MW-208	7/19/06	496	3.4J	ND	ND	ND	ND	ND	ND	ND	ND	ND	ND	ND	ND	ND	ND	ND
MW-208	10/18/06	460	6.0	<5	<5	<5	<5	<5	<5	<5	<5	<5	<5	<5	<5	<5	<5	<5
MW-208	1/17/07	500	6.0	<5	<5	<5	<5	<5	<5	<5	<5	<5	6.0	<5	<5	<5	<5	<5
MW-208 dup	1/17/07	580	6.0	<5	<5	<5	<5	<5	<5	<5	<5	<5	6.0	<5	<5	<5	<5	<5
MW-208	4/17/07	580	7.0	<5	<5	<5	<5	<5	<5	<5	<5	<5	<5	<5	<5	<5	<5	<5
MW-208	8/9/07	585	5.6	<5	<5	<5	<5	<5	<5	<5	<5	<5	<5	<5	<5	<5	<5	<5
MW-208	10/12/07	610	7.4	<5	<5	<5	<5	<5	<5	<5	<5	<5	<5	<5	<5	<5	<5	<5
MW-208	1/29/08	661	6.7	<1	2.2	<1	<1	<1	<1	<1	<1	<1	1.4	<1	<1	<1	<1	<1
MW-208	4/14/08	665	6.4	<1	2.1	<1	<1	<1	<1	<1	<1	<1	1.3	<1	<1	<1	<1	<1
MW-109	11/30/01	ND	ND	ND	ND	ND	ND	ND	ND	ND	ND	ND	ND	ND	ND	ND	ND	ND
MW-109	4/15/02	ND	ND	ND	ND	ND	ND	ND	ND	ND	ND	ND	ND	ND	ND	1.6B	ND	ND
MW-109	7/9/02	ND	ND	ND	ND	ND	ND	ND	ND	ND	ND	ND	ND	1.1J	ND	ND	ND	ND
MW-109	10/2/02	ND	ND	ND	ND	ND	ND	ND	ND	ND	ND	ND	ND	ND	ND	ND	ND	ND
MW-109	1/7/03	ND	ND	ND	ND	ND	ND	ND	ND	ND	ND	ND	ND	ND	ND	ND	ND	ND
MW-109 dup	1/7/03	ND	ND	ND	ND	ND	ND	ND	ND	ND	ND	ND	ND	ND	ND	ND	ND	ND
MW-109	4/17/03	ND	ND	ND	ND	ND	ND	ND	ND	ND	ND	ND	ND	ND	ND	ND	ND	ND
MW-109	10/6/03	ND	ND	ND	ND	ND	ND	ND	ND	ND	ND	ND	ND	ND	ND	4.0B	ND	ND
MW-109[9]	10/6/03	ND	ND	ND	ND	ND	ND	ND	ND	ND	ND	ND	ND	ND	ND	ND	ND	ND
MW-109	7/8/04	ND	ND	ND	ND	ND	ND	ND	ND	ND	ND	ND	ND	ND	ND	ND	ND	ND
MW-109	1/4/05	ND	ND	ND	ND	ND	ND	ND	ND	ND	ND	ND	ND	ND	ND	ND	ND	ND
MW-109	10/7/05	ND	ND	ND	ND	ND	ND	ND	ND	ND	ND	ND	ND	ND	ND	ND	ND	ND
MW-109	4/14/06	ND	ND	ND	ND	ND	ND	ND	ND	ND	ND	ND	ND	ND	ND	ND	ND	ND
MW-109	10/18/06	2.0	<1	<1	<1	<1	<1	<1	<1	<1	<1	<1	<1	<1	<1	<1	<1	<1
MW-109	1/18/07	<1	<1	<1	<1	<1	<1	<1	<1	<1	<1	<1	<1	<1	<1	<1	<1	<1
MW-109	4/19/07	<1	<1	<1	<1	<1	<1	<1	<1	<1	<1	<1	<1	<1	<1	<1	<1	<1
MW-109 dup	4/19/07	<1	<1	<1	<1	<1	<1	<1	<1	<1	<1	<1	<1	<1	<1	<1	<1	<1
MW-109	10/18/07	<1	<1	<1	<1	<1	<1	<1	<1	<1	<1	<1	<1	<1	<1	<1	<1	<1
MW-109	1/30/08	<1	<1	<1	<1	<1	<1	<1	<1	<1	<1	<1	<1	<1	<1	<1	<1	<1
MW-109	4/14/08	<1	<1	<1	<1	<1	<1	<1	<1	<1	<1	<1	<1	<1	<1	<1	<1	<1

Table 3. Results of analyses of detected volatile organic compounds (VOCs)[1] in ground-water samples from monitoring wells; April 2008 Status Report; Coliseum Boulevard Plume Investigation; Montgomery, Alabama.

Sample ID	Sample Date	Trichloroethene	cis-1,2-Dichloroethene	Vinyl Chloride	1,1-Dichloroethene	1,1,1-Trichloroethane	1,1,2-Trichloroethane	1,1-Dichloroethane	Benzene	Bromodichloromethane	Bromoform	Carbon Tetrachloride	Chloroform	Chloromethane	Dibromochloromethane	Methylene Chloride	Tetrachloroethylene	Toluene
		[Concentrations are expressed in micrograms per liter (µg/l)]																
		1.0 µg/l [2]	1.0 µg/l [2]	1.0 µg/l [2]	1.0 µg/l [2]	1.0 µg/l [2]	1.0 µg/l [2]	1.0 µg/l [2]	1.0 µg/l [2]	1.0 µg/l [2]	1.0 µg/l [2]	1.0 µg/l [2]	1.0 µg/l [2]	1.0 µg/l [2]	1.0 µg/l [2]	1.0 µg/l [2]	1.0 µg/l [2]	1.0 µg/l [2]
MW-209	11/30/01	ND	ND	ND	ND	ND	ND	ND	ND	ND	ND	ND	1.6	ND	ND	ND	ND	ND
MW-209	4/15/02	ND	ND	ND	ND	ND	ND	ND	ND	ND	ND	ND	ND	ND	ND	1.6B	ND	ND
MW-209	7/9/02	ND	ND	ND	ND	ND	ND	ND	ND	ND	ND	ND	ND	ND	ND	ND	ND	ND
MW-209	10/2/02	ND	ND	ND	ND	ND	ND	ND	ND	ND	ND	ND	ND	ND	ND	ND	ND	ND
MW-209	1/7/03	ND	ND	ND	ND	ND	ND	ND	ND	ND	ND	ND	ND	ND	ND	ND	ND	ND
MW-209	4/17/03	ND	ND	ND	ND	ND	ND	ND	ND	ND	ND	ND	ND	ND	ND	ND	ND	ND
MW-209 dup	4/17/03	ND	ND	ND	ND	ND	ND	ND	ND	ND	ND	ND	ND	ND	ND	ND	ND	ND
MW-209	10/6/03	ND	ND	ND	ND	ND	ND	ND	ND	ND	ND	ND	ND	ND	ND	ND	ND	ND
MW-209	7/8/04	ND	ND	ND	ND	ND	ND	ND	ND	ND	ND	ND	ND	ND	ND	ND	ND	ND
MW-209 dup	7/8/04	ND	ND	ND	ND	ND	ND	ND	ND	ND	ND	ND	ND	ND	ND	ND	ND	ND
MW-209	1/4/05	ND	ND	ND	ND	ND	ND	ND	ND	ND	ND	ND	ND	ND	ND	ND	ND	ND
MW-209	10/7/05	ND	ND	ND	ND	ND	ND	ND	ND	ND	ND	ND	ND	ND	ND	ND	ND	ND
MW-209	10/18/06	<1	<1	<1	<1	<1	<1	<1	<1	<1	<1	<1	<1	<1	<1	<1	<1	<1
MW-209	1/18/07	<1	<1	<1	<1	<1	<1	<1	<1	<1	<1	<1	<1	<1	<1	<1	<1	<1
MW-209	4/19/07	<1	<1	<1	<1	<1	<1	<1	<1	<1	<1	<1	<1	<1	<1	<1	<1	<1
MW-209 dup	4/19/07	<1	<1	<1	<1	<1	<1	<1	<1	<1	<1	<1	<1	<1	<1	<1	<1	<1
MW-209	10/18/07	<1	<1	<1	<1	<1	<1	<1	<1	<1	<1	<1	<1	<1	<1	<1	<1	<1
MW-209	1/30/08	<1	<1	<1	<1	<1	<1	<1	<1	<1	<1	<1	<1	<1	<1	<1	<1	<1
MW-209	4/14/08	<1	<1	<1	<1	<1	<1	<1	<1	<1	<1	<1	<1	<1	<1	<1	<1	<1
MW-210	11/8/01	ND	10.6	ND	ND	ND	ND	ND	ND	ND	ND	ND	ND	ND	ND	ND	ND	ND
MW-210	4/16/02	18.8J	15.9J	ND	ND	ND	ND	ND	ND	ND	ND	ND	ND	ND	ND	ND	ND	ND
MW-210	7/15/02	ND	7.6J	ND	ND	ND	ND	ND	ND	ND	ND	ND	ND	2.2J	ND	ND	ND	ND
MW-210 dup	7/15/02	1.2J	7.7J	ND	ND	ND	ND	ND	ND	ND	ND	ND	ND	2.1J	ND	ND	ND	ND
MW-210	10/3/02	ND	13.8J	ND	ND	ND	ND	ND	ND	ND	ND	ND	ND	ND	ND	ND	ND	ND
MW-210	1/7/03	34.0	14.4J	ND	ND	ND	ND	ND	ND	ND	ND	ND	ND	ND	ND	ND	ND	ND
MW-210	4/18/03	2.9J	14.0J	ND	ND	ND	ND	ND	ND	ND	ND	ND	ND	ND	ND	ND	ND	ND
MW-210	7/20/04	ND	7.2J	ND	ND	ND	ND	ND	ND	ND	ND	ND	ND	ND	ND	ND	ND	ND
MW-210	10/17/05	ND	6.9J	ND	ND	ND	ND	ND	ND	ND	ND	ND	ND	ND	ND	ND	ND	ND
MW-210	4/14/06	ND	12.3J	ND	ND	ND	ND	ND	ND	ND	ND	ND	ND	ND	ND	ND	ND	ND
MW-210	1/18/07	<1	25.0	<1	<1	<1	<1	<1	<1	<1	<1	<1	<1	<1	<1	<1	<1	<1
MW-210	7/20/07	<1	3.7	<1	<1	<1	<1	<1	<1	<1	<1	<1	<1	<1	<1	<1	<1	<1
MW-210	1/14/08	<1	16.3	<1	<1	<1	<1	<1	<1	<1	<1	<1	<1	<1	<1	<1	<1	<1

Table 3. Results of analyses of detected volatile organic compounds (VOCs)[1] in ground-water samples from monitoring wells; April 2008 Status Report; Coliseum Boulevard Plume Investigation; Montgomery, Alabama.

[Concentrations are expressed in micrograms per liter (µg/l)]

Sample ID	Sample Date	Trichloroethene	cis-1,2-Dichloroethene	Vinyl Chloride	1,1-Dichloroethene	1,1,1-Trichloroethane	1,1,2-Trichloroethane	1,1-Dichloroethane	Benzene	Bromodichloromethane	Bromoform	Carbon Tetrachloride	Chloroform	Chloromethane	Dibromochloromethane	Methylene Chloride	Tetrachloroethylene	Toluene
		1.0 µg/l [2]	1.0 µg/l [2]	1.0 µg/l [2]	1.0 µg/l [2]	1.0 µg/l [2]	1.0 µg/l [2]	1.0 µg/l [2]	1.0 µg/l [2]	1.0 µg/l [2]	1.0 µg/l [2]	1.0 µg/l [2]	1.0 µg/l [2]	1.0 µg/l [2]	1.0 µg/l [2]	1.0 µg/l [2]	1.0 µg/l [2]	1.0 µg/l [2]
MW-111	11/17/01	12.0	ND	ND	ND	ND	ND	ND	ND	ND	ND	ND	21.0	ND	ND	ND	ND	ND
MW-111	4/18/02	20.9	ND	ND	ND	ND	ND	ND	ND	ND	ND	ND	6.0J	ND	ND	1.6B	ND	ND
MW-111	7/17/02	18.7J	ND	ND	ND	ND	ND	ND	ND	ND	ND	ND	18.0J	1.2J	ND	ND	ND	ND
MW-111	10/10/02	24.8	ND	ND	ND	ND	ND	ND	ND	ND	ND	ND	4.6J	ND	ND	ND	ND	ND
MW-111	1/16/03	28.7	ND	ND	1.2J	ND	ND	ND	ND	ND	ND	ND	5.3J	ND	ND	ND	ND	ND
MW-111	4/10/03	21.3	ND	ND	ND	ND	ND	ND	ND	ND	ND	ND	9.4J	ND	ND	ND	ND	ND
MW-111	7/9/04	8.8J	ND	ND	ND	ND	ND	ND	ND	ND	ND	ND	10.1J	ND	ND	ND	ND	ND
MW-111	10/10/05	7.7J	ND	ND	ND	ND	ND	ND	ND	ND	ND	ND	14.0J	ND	ND	ND	ND	ND
MW-111	4/19/06	14.7J	ND	ND	1.2J	ND	ND	ND	ND	ND	ND	ND	5.5J	ND	ND	ND	ND	ND
MW-111	1/22/07	19.0	<1	<1	1	<1	<1	<1	<1	<1	<1	<1	6	<1	<1	<1	<1	<1
MW-111	7/17/07	12.6	<1	<1	<1	<1	<1	<1	<1	<1	<1	<1	8.3	<1	<1	<1	<1	<1
MW-111	1/17/08	NS[16]	NS[16]	NS[16]	NS[16]	NS[16]	NS[16]	NS[16]	NS[16]	NS[16]	NS[16]	NS[16]	NS[16]	NS[16]	NS[16]	NS[16]	NS[16]	NS[16]
MW-211	11/18/01	22.4	ND	ND	2.3	ND	ND	ND	ND	ND	ND	ND	21.0	ND	ND	ND	ND	ND
MW-211	4/18/02	22.7	ND	ND	1.8J	ND	ND	ND	ND	ND	ND	ND	ND	ND	ND	1.5B	ND	ND
MW-211	7/17/02	23.4	ND	ND	1.8J	ND	ND	ND	ND	ND	ND	ND	ND	1.3J	ND	ND	ND	ND
MW-211	10/10/02	18.7J	ND	ND	1.2J	ND	ND	ND	ND	ND	ND	ND	ND	ND	ND	ND	ND	ND
MW-211	1/16/03	22.5	ND	ND	1.3J	ND	ND	ND	ND	ND	ND	ND	ND	ND	ND	ND	ND	ND
MW-211	4/11/03	20.0	ND	ND	ND	ND	ND	ND	ND	ND	ND	ND	ND	ND	ND	ND	ND	ND
MW-211 dup	4/11/03	19.4J	ND	ND	ND	ND	ND	ND	ND	ND	ND	ND	ND	ND	ND	ND	ND	ND
MW-211	7/9/04	21.0	ND	ND	2.3J	ND	ND	ND	ND	ND	ND	ND	ND	ND	ND	ND	ND	ND
MW-211	10/11/05	27.1	ND	ND	2.3J	ND	ND	ND	ND	ND	ND	ND	ND	ND	ND	ND	ND	ND
MW-211	4/19/06	35.3	ND	ND	3.2J	ND	ND	ND	ND	ND	ND	ND	1.2J	ND	ND	ND	ND	ND
MW-211	1/22/07	63.0	<1	<1	6.0	<1	<1	<1	<1	<1	<1	2.0	2.0	<1	<1	<1	<1	<1
MW-211	7/18/07	61.9	<1	<1	4.3	<1	<1	<1	<1	<1	<1	1.2	<1	<1	<1	<1	<1	<1
MW-211 dup	7/18/07	61.3	<1	<1	4.2	<1	<1	<1	<1	<1	<1	1.2	<1	<1	<1	<1	<1	<1
MW-211	1/17/08	69.4	<1	<1	4.3	<1	<1	<1	<1	<1	<1	1.0	1.5	<1	<1	<1	<1	<1
MW-311	2/14/02	ND	ND	ND	ND	ND	ND	ND	ND	ND	ND	ND	1.2J	ND	ND	ND	ND	ND
MW-311	4/18/02	ND	ND	ND	ND	ND	ND	ND	ND	ND	ND	ND	ND	ND	ND	ND	ND	ND
MW-311	7/17/02	ND	ND	ND	ND	ND	ND	ND	ND	ND	ND	ND	ND	ND	ND	ND	ND	ND
MW-311	10/11/02	ND	ND	ND	ND	ND	ND	ND	ND	ND	ND	ND	ND	ND	ND	ND	ND	ND
MW-311	1/16/03	ND	ND	ND	ND	ND	ND	ND	ND	ND	ND	ND	ND	ND	ND	ND	ND	ND
MW-311	4/3/03	ND	ND	ND	ND	ND	ND	ND	ND	ND	ND	ND	ND	ND	ND	ND	ND	ND
MW-311	7/9/04	ND	ND	ND	ND	ND	ND	ND	ND	ND	ND	ND	ND	1.7J	ND	ND	ND	ND
MW-311	10/10/05	ND	ND	ND	ND	ND	ND	ND	ND	ND	ND	ND	ND	ND	ND	ND	ND	ND
MW-311 dup	10/10/05	ND	ND	ND	ND	ND	ND	ND	ND	ND	ND	ND	ND	ND	ND	ND	ND	ND
MW-311	1/24/07	<1	<1	<1	<1	<1	<1	<1	<1	<1	<1	<1	<1	<1	<1	<1	<1	<1
MW-311	1/17/08	<1	<1	<1	<1	<1	<1	<1	<1	<1	<1	<1	<1	<1	<1	<1	<1	<1
MW-112	12/12/01	ND	ND	ND	ND	ND	ND	ND	ND	ND	ND	ND	2.0J	ND	ND	ND	ND	ND
MW-112	4/17/02	ND	ND	ND	ND	ND	ND	ND	ND	ND	ND	ND	1.7J	1.1J	ND	2.2B	ND	ND
MW-112	7/16/02	ND	ND	ND	ND	ND	ND	ND	ND	ND	ND	ND	1.5J	1.3J	ND	ND	ND	ND
MW-112	10/4/02	ND	ND	ND	ND	ND	ND	ND	ND	ND	ND	ND	1.2J	ND	ND	ND	ND	ND
MW-112	1/17/03	ND	ND	ND	ND	ND	ND	ND	ND	ND	ND	ND	1.1J	ND	ND	ND	ND	ND
MW-112	4/16/03	ND	ND	ND	ND	ND	ND	ND	ND	ND	ND	ND	ND	ND	ND	ND	ND	ND
MW-112	7/16/04	ND	ND	ND	ND	ND	ND	ND	ND	ND	ND	ND	ND	ND	ND	ND	ND	ND
MW-112	10/13/05	ND	ND	ND	ND	ND	ND	ND	ND	ND	ND	ND	ND	ND	ND	ND	ND	ND
MW-112	1/17/07	<1	<1	<1	<1	<1	<1	<1	<1	<1	<1	<1	<1	<1	<1	<1	<1	<1
MW-112	1/8/08	<1	<1	<1	<1	<1	<1	<1	<1	<1	<1	<1	<1	<1	<1	<1	<1	<1
MW-112 dup	1/8/08	<1	<1	<1	<1	<1	<1	<1	<1	<1	<1	<1	<1	<1	<1	<1	<1	<1

Table 3. Results of analyses of detected volatile organic compounds (VOCs)[1] in ground-water samples from monitoring wells; April 2008 Status Report; Coliseum Boulevard Plume Investigation; Montgomery, Alabama.

[Concentrations are expressed in micrograms per liter (µg/l)]

Sample ID	Sample Date	Trichloroethene	cis-1,2-Dichloroethene	Vinyl Chloride	1,1-Dichloroethene	1,1,1-Trichloroethane	1,1,2-Trichloroethane	1,1-Dichloroethane	Benzene	Bromodichloromethane	Bromoform	Carbon Tetrachloride	Chloroform	Chloromethane	Dibromochloromethane	Methylene Chloride	Tetrachloroethylene	Toluene
		1.0 µg/l [2]	1.0 µg/l [2]	1.0 µg/l [2]	1.0 µg/l [2]	1.0 µg/l [2]	1.0 µg/l [2]	1.0 µg/l [2]	1.0 µg/l [2]	1.0 µg/l [2]	1.0 µg/l [2]	1.0 µg/l [2]	1.0 µg/l [2]	1.0 µg/l [2]	1.0 µg/l [2]	1.0 µg/l [2]	1.0 µg/l [2]	1.0 µg/l [2]
MW-212	12/14/01	ND	ND	ND	ND	ND	ND	ND	ND	ND	ND	ND	ND	ND	ND	ND	ND	ND
MW-212	4/17/02	ND	ND	ND	ND	ND	ND	ND	ND	ND	ND	ND	ND	ND	ND	2.4B	ND	ND
MW-212	7/16/02	ND	ND	ND	ND	ND	ND	ND	ND	ND	ND	ND	ND	ND	ND	ND	ND	ND
MW-212	10/4/02	ND	ND	ND	ND	ND	ND	ND	ND	ND	ND	ND	ND	ND	ND	ND	ND	ND
MW-212	1/17/03	ND	ND	ND	ND	ND	ND	ND	ND	ND	ND	ND	ND	ND	ND	ND	ND	ND
MW-212	4/18/03	ND	ND	ND	ND	ND	ND	ND	ND	ND	ND	ND	ND	ND	ND	ND	ND	ND
MW-212	7/19/04	ND	ND	ND	ND	ND	ND	ND	ND	ND	ND	ND	ND	ND	ND	ND	ND	ND
MW-212	10/14/05	ND	ND	ND	ND	ND	ND	ND	ND	ND	ND	ND	ND	ND	ND	ND	ND	ND
MW-212	1/17/07	<1	<1	<1	<1	<1	<1	<1	<1	<1	<1	<1	<1	<1	<1	<1	<1	<1
MW-212	1/8/08	<1	<1	<1	<1	<1	<1	<1	<1	<1	<1	<1	<1	<1	<1	<1	<1	<1
MW-212	1/8/08	<1	<1	<1	<1	<1	<1	<1	<1	<1	<1	<1	<1	<1	<1	<1	<1	<1
MW-113	1/16/02	ND	ND	ND	ND	ND	ND	ND	ND	ND	ND	ND	ND	ND	ND	ND	ND	ND
MW-113	4/16/02	ND	ND	ND	ND	ND	ND	ND	ND	ND	ND	ND	ND	ND	ND	ND	ND	ND
MW-113 dup	4/16/02	ND	ND	ND	ND	ND	ND	ND	ND	ND	ND	ND	ND	ND	ND	ND	ND	ND
MW-113	7/15/02	ND	ND	ND	ND	ND	ND	ND	ND	ND	ND	ND	ND	2.2J	ND	ND	ND	ND
MW-113	10/3/02	ND	ND	ND	ND	ND	ND	ND	ND	ND	ND	ND	ND	ND	ND	ND	ND	ND
MW-113	2/17/03	ND	ND	ND	ND	ND	ND	ND	ND	ND	ND	ND	ND	1.7J	ND	ND	ND	ND
MW-113	4/16/03	ND	ND	ND	ND	ND	ND	ND	ND	ND	ND	ND	ND	ND	ND	ND	ND	ND
MW-113	10/7/03	ND	ND	ND	ND	ND	ND	ND	ND	ND	ND	ND	ND	ND	ND	ND	ND	ND
MW-113	7/13/04	ND	ND	ND	ND	ND	ND	ND	ND	ND	ND	ND	ND	ND	ND	ND	ND	ND
MW-113	1/6/05	ND	ND	ND	ND	ND	ND	ND	ND	ND	ND	ND	ND	ND	ND	ND	ND	ND
MW-113	10/11/05	ND	ND	ND	ND	ND	ND	ND	ND	ND	ND	ND	ND	ND	ND	ND	ND	ND
MW-113	4/19/06	ND	ND	ND	ND	ND	ND	ND	ND	ND	ND	ND	ND	ND	ND	ND	ND	ND
MW-113	1/24/07	<1	<1	<1	<1	<1	<1	<1	<1	<1	<1	<1	<1	<1	<1	<1	<1	<1
MW-113	7/10/07	<1	<1	<1	<1	<1	<1	<1	<1	<1	<1	<1	<1	<1	<1	<1	<1	<1
MW-113	1/11/08	<1	<1	<1	<1	<1	<1	<1	<1	<1	<1	<1	<1	<1	<1	<1	<1	<1
MW-213	1/16/02	131	ND	ND	7.8J	ND	ND	ND	ND	ND	ND	ND	ND	ND	ND	ND	ND	ND
MW-213	4/16/02	101	ND	ND	3.6J	ND	ND	ND	ND	ND	ND	ND	ND	ND	ND	ND	ND	ND
MW-213	7/15/02	102	ND	ND	5.2J	ND	ND	ND	ND	ND	ND	ND	ND	1.6J	ND	ND	ND	ND
MW-213	10/2/02	114	ND	ND	6.7J	ND	ND	ND	ND	ND	ND	ND	ND	ND	ND	ND	ND	ND
MW-213 dup	10/2/02	113	ND	ND	6.7J	ND	ND	ND	ND	ND	ND	ND	ND	ND	ND	ND	ND	ND
MW-213	2/17/03	81.3	ND	ND	6.7J	ND	ND	ND	ND	ND	ND	1.7J	ND	1.3J	ND	ND	ND	ND
MW-213	4/16/03	51.9	ND	ND	3.9J	ND	ND	ND	ND	ND	ND	1.2J	ND	ND	ND	ND	ND	ND
MW-213	10/7/03	67.7	ND	ND	5.1J	ND	ND	ND	ND	ND	ND	1.2J	ND	ND	ND	ND	ND	ND
MW-213	7/13/04	23.4	ND	ND	1.8J	ND	ND	ND	ND	ND	ND	ND	ND	ND	ND	ND	ND	ND
MW-213	1/6/05	20.3	ND	ND	2.2J	ND	ND	ND	ND	ND	ND	ND	ND	ND	ND	ND	ND	ND
MW-213	10/12/05	15.7J	ND	ND	1.1J	ND	ND	ND	ND	ND	ND	ND	ND	ND	ND	ND	ND	ND
MW-213	4/19/06	16.0J	ND	ND	1.3J	ND	ND	ND	ND	ND	ND	ND	ND	ND	ND	ND	ND	ND
MW-213	1/24/07	34.0	<1	<1	2.0	<1	<1	<1	<1	<1	<1	<1	<1	<1	<1	<1	<1	<1
MW-213	7/10/07	29.1	<1	<1	1.5	<1	<1	<1	<1	<1	<1	<1	<1	<1	<1	<1	<1	<1
MW-213	1/11/08	31.3	<1	<1	2.2	<1	<1	<1	<1	<1	<1	<1	<1	<1	<1	<1	<1	<1

Table 3. Results of analyses of detected volatile organic compounds (VOCs)[1] in ground-water samples from monitoring wells; April 2008 Status Report; Coliseum Boulevard Plume Investigation; Montgomery, Alabama.

[Concentrations are expressed in micrograms per liter (µg/l)]

Sample ID	Sample Date	Trichloroethene	cis-1,2-Dichloroethene	Vinyl Chloride	1,1-Dichloroethene	1,1,1-Trichloroethane	1,1,2-Trichloroethane	1,1-Dichloroethane	Benzene	Bromodichloromethane	Bromoform	Carbon Tetrachloride	Chloroform	Chloromethane	Dibromochloromethane	Methylene Chloride	Tetrachloroethylene	Toluene
		1.0 µg/l [2]	1.0 µg/l [2]	1.0 µg/l [2]	1.0 µg/l [2]	1.0 µg/l [2]	1.0 µg/l [2]	1.0 µg/l [2]	1.0 µg/l [2]	1.0 µg/l [2]	1.0 µg/l [2]	1.0 µg/l [2]	1.0 µg/l [2]	1.0 µg/l [2]	1.0 µg/l [2]	1.0 µg/l [2]	1.0 µg/l [2]	1.0 µg/l [2]
MW-214	1/31/02	ND	ND	ND	ND	ND	ND	ND	ND	ND	ND	ND	ND	1.3J	ND	ND	ND	ND
MW-214	1/8/07	<1	<1	<1	<1	<1	<1	<1	<1	<1	<1	<1	<1	<1	<1	<1	<1	<1
MW-214A	1/11/02	ND	ND	ND	ND	ND	ND	ND	ND	ND	ND	ND	ND	ND	ND	ND	ND	ND
MW-214A dup	1/11/02	ND	ND	ND	ND	ND	ND	ND	ND	ND	ND	ND	ND	ND	ND	ND	ND	ND
MW-214A	4/19/02	ND	ND	ND	ND	ND	ND	ND	ND	ND	ND	ND	ND	ND	ND	ND	ND	ND
MW-214A	7/15/02	ND	ND	ND	ND	ND	ND	ND	ND	ND	ND	ND	ND	1.3J	ND	ND	ND	ND
MW-214A	10/3/02	ND	ND	ND	ND	ND	ND	ND	ND	ND	ND	ND	ND	ND	ND	ND	ND	ND
MW-214A	1/10/03	ND	ND	ND	ND	ND	ND	ND	ND	ND	ND	ND	ND	ND	ND	ND	ND	ND
MW-214A	4/18/03	ND	ND	ND	ND	ND	ND	ND	ND	ND	ND	ND	ND	ND	ND	ND	ND	ND
MW-214A	7/19/04	ND	ND	ND	ND	ND	ND	ND	ND	ND	ND	ND	ND	ND	ND	ND	ND	ND
MW-214A	10/14/05	ND	ND	ND	ND	ND	ND	ND	ND	ND	ND	ND	ND	ND	ND	ND	ND	ND
MW-214A	1/18/07	<1	<1	<1	<1	<1	<1	<1	<1	<1	<1	<1	<1	<1	<1	<1	<1	<1
MW-214A	1/9/08	<1	<1	<1	<1	<1	<1	<1	<1	<1	<1	<1	<1	<1	<1	<1	<1	<1
MW-115	1/4/02	ND	ND	ND	ND	ND	ND	ND	ND	2.3J	ND	ND	40.4	ND	ND	ND	ND	ND
MW-115	4/19/02	3.2J	ND	ND	ND	ND	ND	ND	ND	ND	ND	ND	44.2	ND	ND	ND	ND	ND
MW-115	7/18/02	ND	ND	ND	ND	ND	ND	ND	ND	ND	ND	ND	18.0J	1.7J	ND	ND	ND	ND
MW-115	10/14/02	ND	ND	ND	ND	ND	ND	ND	ND	1.9J	ND	ND	26.0	ND	ND	ND	ND	ND
MW-115	1/9/03	ND	ND	ND	ND	ND	ND	ND	ND	ND	ND	ND	7.3J	ND	ND	ND	ND	ND
MW-115	4/22/03	1.2J	ND	ND	ND	ND	ND	ND	ND	ND	ND	ND	12.1J	ND	ND	ND	ND	ND
MW-115	7/12/04	ND	ND	ND	ND	ND	ND	ND	ND	ND	ND	ND	2.3J	ND	ND	ND	ND	ND
MW-115 dup	7/12/04	ND	ND	ND	ND	ND	ND	ND	ND	ND	ND	ND	2.5J	ND	ND	ND	ND	ND
MW-115	10/11/05	ND	ND	ND	ND	ND	ND	ND	ND	ND	ND	ND	3.1J	ND	ND	ND	ND	ND
MW-115	4/19/06	ND	ND	ND	ND	ND	ND	ND	ND	ND	ND	ND	ND	ND	ND	ND	ND	ND
MW-115	1/18/07	<1	<1	<1	<1	<1	<1	<1	<1	<1	<1	<1	<1	<1	<1	<1	<1	<1
MW-115	7/10/07	<1	<1	<1	<1	<1	<1	<1	<1	<1	<1	<1	<1	<1	<1	<1	<1	<1
MW-115	1/17/08	1.2	<1	<1	<1	<1	<1	<1	<1	<1	<1	<1	<1	<1	<1	<1	<1	<1
MW-215	1/4/02	3.8J	ND	ND	1.8J	ND	ND	ND	ND	5.4J	1.1J	ND	44.0	ND	1.1J	ND	ND	ND
MW-215	4/22/02	5.4J	ND	ND	1.8J	ND	ND	ND	ND	3.3J	ND	ND	37.0	ND	ND	ND	ND	ND
MW-215	7/18/02	4.0J	ND	ND	1.5J	ND	ND	ND	ND	3.4J	ND	ND	49.2	ND	ND	ND	ND	ND
MW-215	10/14/02	6.1J	ND	ND	1.4J	ND	ND	ND	ND	1.3J	ND	ND	39.3	ND	ND	ND	ND	ND
MW-215	1/9/03	6.7J	ND	ND	2.3J	ND	ND	ND	ND	ND	ND	ND	32.0	ND	ND	ND	ND	ND
MW-215	4/22/03	4.2J	ND	ND	1.6J	ND	ND	ND	ND	ND	ND	ND	28.0	ND	ND	ND	ND	ND
MW-215	7/12/04	3.7J	ND	ND	1.5J	ND	ND	ND	ND	ND	ND	ND	19.6J	ND	ND	ND	ND	ND
MW-215	10/11/05	2.3J	ND	ND	1.0J	ND	ND	ND	ND	ND	ND	ND	19.0J	ND	ND	ND	ND	ND
MW-215	4/19/06	2.0J	ND	ND	1.2J	ND	ND	ND	ND	ND	ND	ND	13.6J	ND	ND	ND	ND	ND
MW-215	1/18/07	6.0	<1	<1	2.0	<1	<1	<1	<1	<1	<1	<1	6.0	<1	<1	<1	<1	<1
MW-215	7/10/07	10.8	<1	<1	2.5	<1	<1	<1	<1	<1	<1	<1	6.0	<1	<1	<1	<1	<1
MW-215	1/17/08	44.5	<1	<1	6.5	<1	<1	<1	<1	<1	<1	<1	4.7	<1	<1	<1	<1	<1

Table 3. Results of analyses of detected volatile organic compounds (VOCs)[1] in ground-water samples from monitoring wells; April 2008 Status Report; Coliseum Boulevard Plume Investigation; Montgomery, Alabama.

Sample ID	Sample Date	Trichloroethene	cis-1,2-Dichloroethene	Vinyl Chloride	1,1-Dichloroethene	1,1,1-Trichloroethane	1,1,2-Trichloroethane	1,1-Dichloroethane	Benzene	Bromodichloromethane	Bromoform	Carbon Tetrachloride	Chloroform	Chloromethane	Dibromochloromethane	Methylene Chloride	Tetrachloroethylene	Toluene
		[Concentrations are expressed in micrograms per liter (µg/l)]																
		1.0 µg/l [2]	1.0 µg/l [2]	1.0 µg/l [2]	1.0 µg/l [2]	1.0 µg/l [2]	1.0 µg/l [2]	1.0 µg/l [2]	1.0 µg/l [2]	1.0 µg/l [2]	1.0 µg/l [2]	1.0 µg/l [2]	1.0 µg/l [2]	1.0 µg/l [2]	1.0 µg/l [2]	1.0 µg/l [2]	1.0 µg/l [2]	1.0 µg/l [2]
MW-116	12/7/01	8.7J	ND	ND	ND	ND	ND	ND	ND	ND	ND	ND	ND	ND	ND	ND	ND	ND
MW-116	4/17/02	6.5J	ND	ND	ND	ND	ND	ND	ND	ND	ND	ND	ND	ND	ND	2.4B	ND	ND
MW-116	7/16/02	7.4J	ND	ND	ND	ND	ND	ND	ND	ND	ND	ND	ND	ND	ND	ND	ND	ND
MW-116	10/4/02	6.0J	ND	ND	ND	ND	ND	ND	ND	ND	ND	ND	ND	ND	ND	ND	ND	ND
MW-116	1/10/03	5.1J	ND	ND	ND	ND	ND	ND	ND	ND	ND	ND	ND	ND	ND	ND	ND	ND
MW-116	4/17/03	3.5J	ND	ND	ND	ND	ND	ND	ND	ND	ND	ND	ND	ND	ND	ND	ND	ND
MW-116 dup	4/17/03	3.7J	ND	ND	ND	ND	ND	ND	ND	ND	ND	ND	ND	ND	ND	ND	ND	ND
MW-116	7/19/04	1.3J	ND	ND	ND	ND	ND	ND	ND	ND	ND	ND	ND	ND	ND	ND	ND	ND
MW-116	4/19/05	ND	ND	ND	ND	ND	ND	ND	ND	ND	ND	ND	ND	ND	ND	ND	ND	ND
MW-116	7/14/05	ND	ND	ND	ND	ND	ND	ND	ND	ND	ND	ND	ND	ND	ND	ND	ND	ND
MW-116	10/17/05	9.8J	ND	ND	ND	ND	ND	ND	ND	ND	ND	ND	ND	ND	ND	ND	ND	ND
MW-116	1/19/06	1.7J	ND	ND	ND	ND	ND	ND	ND	ND	ND	ND	ND	ND	ND	ND	ND	ND
MW-116	4/10/06	ND	ND	ND	ND	ND	ND	ND	ND	ND	ND	ND	ND	ND	ND	ND	ND	ND
MW-116	7/19/06	6.3J	ND	ND	ND	ND	ND	ND	ND	ND	ND	ND	ND	ND	ND	ND	ND	ND
MW-116	10/11/06	6.0	<1	<1	<1	<1	<1	<1	<1	<1	<1	<1	<1	<1	<1	<1	<1	<1
MW-116	1/17/07	<1	<1	<1	<1	<1	<1	<1	<1	<1	<1	<1	<1	<1	<1	<1	<1	<1
MW-116 dup	1/17/07	<1	<1	<1	<1	<1	<1	<1	<1	<1	<1	<1	<1	<1	<1	<1	<1	<1
MW-116	4/12/07	3.0	<1	<1	<1	<1	<1	<1	<1	<1	<1	<1	<1	<1	<1	<1	<1	<1
MW-116	7/24/07	7.3	<1	<1	<1	<1	<1	<1	<1	<1	<1	<1	<1	<1	<1	<1	<1	<1
MW-116	10/1/07	7.3	<1	<1	<1	<1	<1	<1	<1	<1	<1	<1	<1	<1	<1	<1	<1	<1
MW-116	1/8/08	4.1	<1	<1	<1	<1	<1	<1	<1	<1	<1	<1	<1	<1	<1	<1	<1	<1
MW-116	3/30/08	3.5	<1	<1	<1	<1	<1	<1	<1	<1	<1	<1	<1	<1	<1	<1	<1	<1
MW-216	12/11/01	12.8J	ND	ND	ND	ND	ND	ND	ND	ND	ND	ND	ND	ND	ND	ND	ND	ND
MW-216 dup	12/11/01	12.5J	ND	ND	ND	ND	ND	ND	ND	ND	ND	ND	ND	ND	ND	ND	ND	ND
MW-216	4/17/02	15.4J	ND	ND	ND	ND	ND	ND	ND	ND	ND	ND	ND	ND	ND	2.4B	ND	ND
MW-216	7/16/02	16.2J	ND	ND	ND	ND	ND	ND	ND	ND	ND	ND	ND	1.5J	ND	ND	ND	ND
MW-216	10/4/02	19.6J	ND	ND	ND	ND	ND	ND	ND	ND	ND	ND	ND	ND	ND	ND	ND	ND
MW-216	1/10/03	25.3	ND	ND	ND	ND	ND	ND	ND	ND	ND	ND	ND	ND	ND	ND	ND	ND
MW-216	4/17/03	28.1	ND	ND	ND	ND	ND	ND	ND	ND	ND	ND	ND	ND	ND	ND	ND	ND
MW-216	7/19/04	24.6	ND	ND	ND	ND	ND	ND	ND	ND	ND	ND	ND	ND	ND	ND	ND	ND
MW-216 dup	7/19/04	24.6	ND	ND	ND	ND	ND	ND	ND	ND	ND	ND	ND	ND	ND	ND	ND	ND
MW-216	4/19/05	18.0J	ND	ND	ND	ND	ND	ND	ND	ND	ND	ND	ND	ND	ND	ND	ND	ND
MW-216	7/14/05	17.9J	ND	ND	ND	ND	ND	ND	ND	ND	ND	ND	ND	ND	ND	ND	ND	ND
MW-216	10/17/05	20.0	ND	ND	ND	ND	ND	ND	ND	ND	ND	ND	ND	ND	ND	ND	ND	ND
MW-216	1/19/06	14.2J	ND	ND	ND	ND	ND	ND	ND	ND	ND	ND	ND	ND	ND	ND	ND	ND
MW-216	4/10/06	19.3J	ND	ND	ND	ND	ND	ND	ND	ND	ND	ND	ND	ND	ND	ND	ND	ND
MW-216	7/19/06	15.0J	ND	ND	ND	ND	ND	ND	ND	ND	ND	ND	ND	ND	ND	ND	ND	ND
MW-216	10/11/06	14.0	<1	<1	<1	<1	<1	<1	<1	<1	<1	<1	<1	<1	<1	<1	<1	<1
MW-216	1/17/07	14.0	<1	<1	<1	<1	<1	<1	<1	<1	<1	<1	<1	<1	<1	<1	<1	<1
MW-216	4/12/07	17.0	<1	<1	<1	<1	<1	<1	<1	<1	<1	<1	<1	<1	<1	<1	<1	<1
MW-216 dup	4/12/07	17.0	<1	<1	<1	<1	<1	<1	<1	<1	<1	<1	<1	<1	<1	<1	<1	<1
MW-216	7/24/07	17.7	<1	<1	<1	<1	<1	<1	<1	<1	<1	<1	<1	<1	<1	<1	<1	<1
MW-216	10/1/07	19.0	<1	<1	<1	<1	<1	<1	<1	<1	<1	<1	<1	<1	<1	<1	<1	<1
MW-216	1/8/08	18.8	<1	<1	<1	<1	<1	<1	<1	<1	<1	<1	<1	<1	<1	<1	<1	<1
MW-216	3/31/08	12.1	<1	<1	<1	<1	<1	<1	<1	<1	<1	<1	<1	<1	<1	<1	<1	<1
MW-216 dup	3/31/08	17.0	<1	<1	<1	<1	<1	<1	<1	<1	<1	<1	<1	<1	<1	<1	<1	<1

Table 3. Results of analyses of detected volatile organic compounds (VOCs)[1] in ground-water samples from monitoring wells; April 2008 Status Report; Coliseum Boulevard Plume Investigation; Montgomery, Alabama.

Sample ID	Sample Date	Trichloroethene	cis-1,2-Dichloroethene	Vinyl Chloride	1,1-Dichloroethene	1,1,1-Trichloroethane	1,1,2-Trichloroethane	1,1-Dichloroethane	Benzene	Bromodichloromethane	Bromoform	Carbon Tetrachloride	Chloroform	Chloromethane	Dibromochloromethane	Methylene Chloride	Tetrachloroethylene	Toluene
		[Concentrations are expressed in micrograms per liter (µg/l)]																
		1.0 µg/l [2]	1.0 µg/l [2]	1.0 µg/l [2]	1.0 µg/l [2]	1.0 µg/l [2]	1.0 µg/l [2]	1.0 µg/l [2]	1.0 µg/l [2]	1.0 µg/l [2]	1.0 µg/l [2]	1.0 µg/l [2]	1.0 µg/l [2]	1.0 µg/l [2]	1.0 µg/l [2]	1.0 µg/l [2]	1.0 µg/l [2]	1.0 µg/l [2]
MW-117	1/30/02	43.1	ND	ND	1.6J	ND	ND	ND	ND	ND	ND	ND	1.2J	ND	ND	ND	ND	ND
MW-117	4/18/02	42.0	ND	ND	1.4J	ND	ND	ND	ND	ND	ND	ND	1.1J	ND	ND	1.5B	ND	ND
MW-117	7/17/02	36.3	ND	ND	1.5J	ND	ND	ND	ND	ND	ND	ND	ND	1.5J	ND	ND	ND	ND
MW-117	10/10/02	38.2	ND	ND	1.7J	ND	ND	ND	ND	ND	ND	ND	ND	ND	ND	ND	ND	ND
MW-117	1/16/03	37.9	ND	ND	1.6J	ND	ND	ND	ND	ND	ND	ND	ND	ND	ND	ND	ND	ND
MW-117	4/10/03	1.8J	ND	ND	ND	ND	ND	ND	ND	ND	ND	ND	ND	ND	ND	ND	ND	ND
MW-117	7/9/04	35.8	ND	ND	3.7J	ND	ND	ND	ND	ND	ND	1.3J	1.5J	ND	ND	ND	ND	ND
MW-117	4/22/05	33.8	ND	ND	3.5J	ND	ND	ND	ND	ND	ND	ND	1.6J	ND	ND	ND	ND	ND
MW-117	7/20/05	41.4	ND	ND	4.3J	ND	ND	ND	ND	ND	ND	1.1J	1.3J	ND	ND	ND	ND	ND
MW-117	10/10/05	49.5	ND	ND	4.9J	ND	ND	ND	ND	ND	ND	1.4J	1.4J	ND	ND	ND	ND	ND
MW-117	1/24/06	32.4	ND	ND	3.0J	ND	ND	ND	ND	ND	ND	ND	1.1J	ND	ND	ND	ND	ND
MW-117	4/13/06	27.5	ND	ND	2.1J	ND	ND	ND	ND	ND	ND	ND	1.0J	ND	ND	ND	ND	ND
MW-117	7/24/06	25.9	ND	ND	1.7J	ND	ND	ND	ND	ND	ND	1.6J	1.1J	ND	ND	ND	ND	ND
MW-117	10/13/06	34.0	<1	<1	3.0	<1	<1	<1	<1	<1	<1	<1	1.0	<1	<1	<1	<1	<1
MW-117	1/9/07	36.0	<1	<1	3.0	<1	<1	<1	<1	<1	<1	<1	<1	<1	<1	<1	<1	<1
MW-117	4/11/07	42.0	<1	<1	3.0	<1	<1	<1	<1	<1	<1	<1	<1	<1	<1	<1	<1	<1
MW-117	7/18/07	48.7	<1	<1	4.0	<1	<1	<1	<1	<1	<1	<1	<1	<1	<1	<1	<1	<1
MW-117	10/18/07	51.9	<1	<1	3.9	<1	<1	<1	<1	<1	<1	<1	1.3	<1	<1	<1	<1	<1
MW-117	1/21/08	NS[16]	NS[16]	NS[16]	NS[16]	NS[16]	NS[16]	NS[16]	NS[16]	NS[16]	NS[16]	NS[16]	NS[16]	NS[16]	NS[16]	NS[16]	NS[16]	NS[16]
MW-117	4/8/08	NS[16]	NS[16]	NS[16]	NS[16]	NS[16]	NS[16]	NS[16]	NS[16]	NS[16]	NS[16]	NS[16]	NS[16]	NS[16]	NS[16]	NS[16]	NS[16]	NS[16]
MW-217	1/4/02	23.3	ND	ND	2.7J	ND	ND	ND	ND	ND	ND	ND	ND	ND	ND	ND	ND	ND
MW-217 dup	1/4/02	24.4	ND	ND	2.9J	ND	ND	ND	ND	ND	ND	ND	ND	ND	ND	ND	ND	ND
MW-217	4/18/02	21.6	ND	ND	1.2J	ND	ND	ND	ND	ND	ND	ND	ND	ND	ND	1.5B	ND	ND
MW-217	7/17/02	23.2	ND	ND	2.4J	ND	ND	ND	ND	ND	ND	ND	ND	ND	ND	ND	ND	ND
MW-217	10/7/02	26.8	ND	ND	2.7J	ND	ND	ND	ND	ND	ND	ND	ND	ND	ND	ND	ND	ND
MW-217	1/16/03	30.2	ND	ND	2.4J	ND	ND	ND	ND	ND	ND	ND	ND	ND	ND	ND	ND	ND
MW-217	4/10/03	39.0	ND	ND	3.4J	ND	ND	ND	ND	ND	ND	1.4J	ND	ND	ND	ND	ND	ND
MW-217	7/9/04	49.1	ND	ND	3.5J	ND	ND	ND	1.0J	ND	ND	2.0J	ND	ND	ND	ND	ND	ND
MW-217	4/25/05	54.4	ND	ND	5.2J	ND	ND	ND	ND	ND	ND	1.6J	ND	ND	ND	ND	ND	ND
MW-217	7/20/05	62.1	ND	ND	4.8J	ND	ND	ND	ND	ND	ND	1.5J	ND	ND	ND	ND	ND	ND
MW-217	10/10/05	63.0	ND	ND	4.6J	ND	ND	ND	ND	ND	ND	1.5J	ND	ND	ND	ND	ND	ND
MW-217	1/24/06	65.4	ND	ND	5.4J	ND	ND	ND	ND	ND	ND	1.6J	ND	ND	ND	ND	ND	ND
MW-217	4/13/06	69.5	ND	ND	4.8J	ND	ND	ND	ND	ND	ND	1.8J	ND	ND	ND	ND	ND	ND
MW-217	7/24/06	53.2	ND	ND	3.8J	ND	ND	ND	ND	ND	ND	2.6J	ND	ND	ND	ND	ND	ND
MW-217	10/13/06	69.0	<1	<1	7.0	<1	<1	<1	<1	<1	<1	4.0	<1	<1	<1	<1	<1	<1
MW-217 dup	10/13/06	69.0	<1	<1	7.0	<1	<1	<1	<1	<1	<1	4.0	<1	<1	<1	<1	<1	<1
MW-217	1/11/07	48.0	<1	<1	3.0	<1	<1	<1	<1	<1	<1	<1	<1	<1	<1	<1	<1	<1
MW-217	4/11/07	73.0	<1	<1	5.0	<1	<1	<1	<1	<1	<1	1.0	<1	<1	<1	<1	<1	<1
MW-217 dup	4/11/07	72.0	<1	<1	5.0	<1	<1	<1	<1	<1	<1	1.0	<1	<1	<1	<1	<1	<1
MW-217	7/18/07	76.5	<1	<1	6.4	<1	<1	<1	<1	<1	<1	1.9	<1	<1	<1	<1	<1	<1
MW-217	10/18/07	72.1	<1	<1	5.4	<1	<1	<1	<1	<1	<1	1.4	1.3	<1	<1	<1	<1	<1
MW-217	10/18/07	73.9	<1	<1	5.5	<1	<1	<1	<1	<1	<1	1.3	1.4	<1	<1	<1	<1	<1
MW-217	4/8/08	75.5	<1	<1	5.8	<1	<1	<1	<1	<1	<1	1.5	1.5	<1	<1	<1	<1	<1

Table 3. Results of analyses of detected volatile organic compounds (VOCs)[1] in ground-water samples from monitoring wells; April 2008 Status Report; Coliseum Boulevard Plume Investigation; Montgomery, Alabama.

[Concentrations are expressed in micrograms per liter (µg/l)]

Sample ID	Sample Date	Trichloroethene	cis-1,2-Dichloroethene	Vinyl Chloride	1,1-Dichloroethene	1,1,1-Trichloroethane	1,1,2-Trichloroethane	1,1-Dichloroethane	Benzene	Bromodichloromethane	Bromoform	Carbon Tetrachloride	Chloroform	Chloromethane	Dibromochloromethane	Methylene Chloride	Tetrachloroethylene	Toluene
		1.0 µg/l [2]	1.0 µg/l [2]	1.0 µg/l [2]	1.0 µg/l [2]	1.0 µg/l [2]	1.0 µg/l [2]	1.0 µg/l [2]	1.0 µg/l [2]	1.0 µg/l [2]	1.0 µg/l [2]	1.0 µg/l [2]	1.0 µg/l [2]	1.0 µg/l [2]	1.0 µg/l [2]	1.0 µg/l [2]	1.0 µg/l [2]	1.0 µg/l [2]
MW-118	1/21/08	ND	ND	ND	ND	ND	ND	ND	ND	ND	ND	ND	ND	ND	ND	ND	ND	ND
MW-118	4/19/02	ND	ND	ND	ND	ND	ND	ND	ND	ND	ND	ND	ND	ND	ND	ND	ND	ND
MW-118	7/18/02	ND	ND	ND	ND	ND	ND	ND	ND	ND	ND	ND	ND	3.7J	ND	ND	ND	ND
MW-118	10/14/02	ND	ND	ND	ND	ND	ND	ND	ND	ND	ND	ND	ND	ND	ND	ND	ND	ND
MW-118	1/10/03	ND	ND	ND	ND	ND	ND	ND	ND	ND	ND	ND	ND	ND	ND	ND	ND	ND
MW-118	4/23/03	ND	ND	ND	ND	ND	ND	ND	ND	ND	ND	ND	ND	ND	ND	ND	ND	ND
MW-118	7/12/04	ND	ND	ND	ND	ND	ND	ND	ND	ND	ND	ND	ND	ND	ND	ND	ND	ND
MW-118	10/11/05	ND	ND	ND	ND	ND	ND	ND	ND	ND	ND	ND	ND	ND	ND	ND	ND	ND
MW-118	1/18/07	<1	<1	<1	<1	<1	<1	<1	<1	<1	<1	<1	<1	<1	<1	<1	<1	<1
MW-118	1/14/08	1.0	<1	<1	<1	<1	<1	<1	<1	<1	<1	<1	<1	<1	<1	<1	<1	<1
MW-218	12/11/01	ND	ND	ND	ND	ND	ND	ND	ND	ND	ND	ND	1.1J	ND	ND	ND	ND	ND
MW-218	4/19/02	ND	ND	ND	ND	ND	ND	ND	ND	ND	ND	ND	1.1J	ND	ND	ND	ND	ND
MW-218	7/18/02	ND	ND	ND	ND	ND	ND	ND	ND	ND	ND	ND	ND	ND	ND	ND	ND	ND
MW-218	10/14/02	ND	ND	ND	ND	ND	ND	ND	ND	ND	ND	ND	ND	ND	ND	ND	ND	ND
MW-218	1/10/03	ND	ND	ND	ND	ND	ND	ND	ND	ND	ND	ND	ND	ND	ND	ND	ND	ND
MW-218 dup	1/10/03	ND	ND	ND	ND	ND	ND	ND	ND	ND	ND	ND	ND	ND	ND	ND	ND	ND
MW-218	4/23/03	ND	ND	ND	ND	ND	ND	ND	ND	ND	ND	ND	ND	ND	ND	ND	ND	ND
MW-218	7/12/04	ND	ND	ND	ND	ND	ND	ND	ND	ND	ND	ND	ND	ND	ND	ND	ND	ND
MW-218	10/11/05	ND	ND	ND	ND	ND	ND	ND	ND	ND	ND	ND	ND	ND	ND	ND	ND	ND
MW-218 dup	10/11/05	ND	ND	ND	ND	ND	ND	ND	ND	ND	ND	ND	ND	ND	ND	ND	ND	ND
MW-218	1/8/07	<1	<1	<1	<1	<1	<1	<1	<1	<1	<1	<1	<1	<1	<1	<1	<1	<1
MW-218 dup	1/18/07	<1	<1	<1	<1	<1	<1	<1	<1	<1	<1	<1	<1	<1	<1	<1	<1	<1
MW-218	1/14/08	<1	<1	<1	<1	<1	<1	<1	<1	<1	<1	<1	<1	<1	<1	<1	<1	<1
MW-219	12/7/01	ND	ND	ND	ND	ND	ND	ND	ND	ND	ND	ND	ND	ND	ND	ND	ND	ND
MW-219	4/16/02	ND	ND	ND	ND	ND	ND	ND	ND	ND	ND	ND	ND	ND	ND	ND	ND	ND
MW-219 dup	4/16/02	ND	ND	ND	ND	ND	ND	ND	ND	ND	ND	ND	ND	1.3J	ND	ND	ND	ND
MW-219	7/16/02	ND	ND	ND	ND	ND	ND	ND	ND	ND	ND	ND	ND	2.1J	ND	ND	ND	ND
MW-219	10/3/02	ND	ND	ND	ND	ND	ND	ND	ND	ND	ND	ND	ND	ND	ND	1.0J	ND	ND
MW-219	1/7/03	ND	ND	ND	ND	ND	ND	ND	ND	ND	ND	ND	ND	ND	ND	ND	ND	ND
MW-219	4/18/03	ND	ND	ND	ND	ND	ND	ND	ND	ND	ND	ND	ND	ND	ND	ND	ND	ND
MW-219	7/19/04	ND	ND	ND	ND	ND	ND	ND	ND	ND	ND	ND	ND	ND	ND	ND	ND	ND
MW-219	10/14/05	ND	ND	ND	ND	ND	ND	ND	ND	ND	ND	ND	ND	ND	ND	ND	ND	ND
MW-219	1/18/07	<1	<1	<1	<1	<1	<1	<1	<1	<1	<1	<1	<1	<1	<1	<1	<1	<1
MW-219	1/10/08	<1	<1	<1	<1	<1	<1	<1	<1	<1	<1	<1	<1	<1	<1	<1	<1	<1
MW-220	12/12/01	ND	ND	ND	ND	ND	ND	ND	ND	ND	ND	ND	3.2J	ND	ND	ND	ND	ND
MW-220	4/25/02	ND	ND	ND	ND	ND	ND	ND	ND	ND	ND	ND	2.1J	ND	ND	ND	ND	ND
MW-220	7/17/02	ND	ND	ND	ND	ND	ND	ND	ND	ND	ND	ND	1.3J	1.3J	ND	ND	ND	ND
MW-220	10/10/02	ND	ND	ND	ND	ND	ND	ND	ND	ND	ND	ND	1.2J	ND	ND	ND	ND	ND
MW-220	1/15/03	ND	ND	ND	ND	ND	ND	ND	ND	ND	ND	ND	1.1J	ND	ND	ND	ND	ND
MW-220	4/21/03	ND	ND	ND	ND	ND	ND	ND	ND	ND	ND	ND	ND	ND	ND	ND	ND	ND
MW-220	7/19/04	ND	ND	ND	ND	ND	ND	ND	ND	ND	ND	ND	ND	ND	ND	ND	ND	ND
MW-220	10/14/05	NS[11]	NS[11]	NS[11]	NS[11]	NS[11]	NS[11]	NS[11]	NS[11]	NS[11]	NS[11]	NS[11]	NS[11]	NS[11]	NS[11]	NS[11]	NS[11]	NS[11]

Table 3. Results of analyses of detected volatile organic compounds (VOCs)[1] in ground-water samples from monitoring wells; April 2008 Status Report; Coliseum Boulevard Plume Investigation; Montgomery, Alabama.

Sample ID	Sample Date	Trichloroethene	cis-1,2-Dichloroethene	Vinyl Chloride	1,1-Dichloroethene	1,1,1-Trichloroethane	1,1,2-Trichloroethane	1,1-Dichloroethane	Benzene	Bromodichloromethane	Bromoform	Carbon Tetrachloride	Chloroform	Chloromethane	Dibromochloromethane	Methylene Chloride	Tetrachloroethylene	Toluene
		[Concentrations are expressed in micrograms per liter (µg/l)]																
		1.0 µg/l [2]	1.0 µg/l [2]	1.0 µg/l [2]	1.0 µg/l [2]	1.0 µg/l [2]	1.0 µg/l [2]	1.0 µg/l [2]	1.0 µg/l [2]	1.0 µg/l [2]	1.0 µg/l [2]	1.0 µg/l [2]	1.0 µg/l [2]	1.0 µg/l [2]	1.0 µg/l [2]	1.0 µg/l [2]	1.0 µg/l [2]	1.0 µg/l [2]
MW-221	12/14/01	ND	ND	ND	ND	ND	ND	ND	ND	ND	ND	ND	ND	ND	ND	ND	ND	ND
MW-221	4/22/02	ND	ND	ND	ND	ND	ND	ND	ND	ND	ND	ND	ND	ND	ND	ND	ND	ND
MW-221	7/19/02	ND	ND	ND	ND	ND	ND	ND	ND	ND	ND	ND	ND	1.4J	ND	ND	ND	ND
MW-221	10/16/02	ND	ND	ND	ND	ND	ND	ND	ND	ND	ND	ND	ND	ND	ND	ND	ND	ND
MW-221	1/10/03	ND	ND	ND	ND	ND	ND	ND	ND	ND	ND	ND	ND	ND	ND	ND	ND	ND
MW-221	4/11/03	ND	ND	ND	ND	ND	ND	ND	ND	ND	ND	ND	ND	ND	ND	ND	ND	ND
MW-221	7/9/04	ND	ND	ND	ND	ND	ND	ND	ND	ND	ND	ND	ND	ND	ND	ND	ND	ND
MW-221	10/10/05	ND	ND	ND	ND	ND	ND	ND	ND	ND	ND	ND	ND	ND	ND	ND	ND	ND
MW-221	1/22/07	<1	<1	<1	<1	<1	<1	<1	<1	<1	<1	<1	<1	<1	<1	<1	<1	<1
MW-221	1/10/08	<1	<1	<1	<1	<1	<1	<1	<1	<1	<1	<1	<1	<1	<1	<1	<1	<1
MW-122	12/19/01	ND	ND	ND	ND	ND	ND	ND	ND	ND	ND	ND	ND	ND	ND	ND	ND	ND
MW-122	4/25/02	ND	ND	ND	ND	ND	ND	ND	ND	ND	ND	ND	ND	ND	ND	ND	ND	ND
MW-122	7/17/02	ND	ND	ND	ND	ND	ND	ND	ND	ND	ND	ND	ND	ND	ND	ND	ND	ND
MW-122	10/10/02	ND	ND	ND	ND	ND	ND	ND	ND	ND	ND	ND	ND	ND	ND	ND	ND	ND
MW-122	1/15/03	ND	ND	ND	ND	ND	ND	ND	ND	ND	ND	ND	ND	ND	ND	ND	ND	ND
MW-122	4/21/03	ND	ND	ND	ND	ND	ND	ND	ND	ND	ND	ND	ND	1.0J	ND	ND	ND	ND
MW-122	7/16/04	ND	ND	ND	ND	ND	ND	ND	ND	ND	ND	ND	ND	ND	ND	ND	ND	ND
MW-122 dup	7/16/04	ND	ND	ND	ND	ND	ND	ND	ND	ND	ND	ND	ND	ND	ND	ND	ND	ND
MW-122	10/14/05	NS[11]	NS[11]	NS[11]	NS[11]	NS[11]	NS[11]	NS[11]	NS[11]	NS[11]	NS[11]	NS[11]	NS[11]	NS[11]	NS[11]	NS[11]	NS[11]	NS[11]
MW-222	12/19/01	ND	ND	ND	ND	ND	ND	ND	ND	ND	ND	ND	ND	ND	ND	ND	ND	ND
MW-222	4/25/02	ND	ND	ND	ND	ND	ND	ND	ND	ND	ND	ND	ND	1.4J	ND	ND	ND	ND
MW-222	7/17/02	ND	ND	ND	ND	ND	ND	ND	ND	ND	ND	ND	ND	ND	ND	ND	ND	ND
MW-222 dup	7/17/02	ND	ND	ND	ND	ND	ND	ND	ND	ND	ND	ND	ND	1.2J	ND	ND	ND	ND
MW-222	10/10/02	ND	ND	ND	ND	ND	ND	ND	ND	ND	ND	ND	ND	ND	ND	ND	ND	ND
MW-222	1/15/03	ND	ND	ND	ND	ND	ND	ND	ND	ND	ND	ND	ND	ND	ND	ND	ND	ND
MW-222	4/21/03	ND	ND	ND	ND	ND	ND	ND	ND	ND	ND	ND	ND	ND	ND	ND	ND	ND
MW-222	7/16/04	ND	ND	ND	ND	ND	ND	ND	ND	ND	ND	ND	ND	ND	ND	ND	ND	ND
MW-222	10/14/05	NS[11]	NS[11]	NS[11]	NS[11]	NS[11]	NS[11]	NS[11]	NS[11]	NS[11]	NS[11]	NS[11]	NS[11]	NS[11]	NS[11]	NS[11]	NS[11]	NS[11]

Table 3. Results of analyses of detected volatile organic compounds (VOCs)[1] in ground-water samples from monitoring wells; April 2008 Status Report; Coliseum Boulevard Plume Investigation; Montgomery, Alabama.

[Concentrations are expressed in micrograms per liter (µg/l)]

Sample ID	Sample Date	Trichloroethene	cis-1,2-Dichloroethene	Vinyl Chloride	1,1-Dichloroethene	1,1,1-Trichloroethane	1,1,2-Trichloroethane	1,1-Dichloroethane	Benzene	Bromodichloromethane	Bromoform	Carbon Tetrachloride	Chloroform	Chloromethane	Dibromochloromethane	Methylene Chloride	Tetrachloroethylene	Toluene
		1.0 µg/l [2]	1.0 µg/l [2]	1.0 µg/l [2]	1.0 µg/l [2]	1.0 µg/l [2]	1.0 µg/l [2]	1.0 µg/l [2]	1.0 µg/l [2]	1.0 µg/l [2]	1.0 µg/l [2]	1.0 µg/l [2]	1.0 µg/l [2]	1.0 µg/l [2]	1.0 µg/l [2]	1.0 µg/l [2]	1.0 µg/l [2]	1.0 µg/l [2]
MW-123	1/9/02	ND	ND	ND	ND	ND	ND	ND	ND	ND	ND	ND	ND	ND	ND	ND	ND	ND
MW-123	4/17/02	ND	ND	ND	ND	ND	ND	ND	ND	ND	ND	ND	ND	ND	ND	1.6B	ND	ND
MW-123	7/17/02	ND	ND	ND	ND	ND	ND	ND	ND	ND	ND	ND	ND	2.0J	ND	ND	ND	ND
MW-123 dup	7/17/02	ND	ND	ND	ND	ND	ND	ND	ND	ND	ND	ND	ND	1.9J	ND	ND	ND	ND
MW-123	10/7/02	ND	ND	ND	ND	ND	ND	ND	ND	ND	ND	ND	ND	ND	ND	ND	ND	ND
MW-123	1/8/03	2.0J	ND	ND	ND	ND	ND	ND	ND	ND	ND	ND	ND	ND	ND	ND	ND	ND
MW-123	4/4/03	ND	ND	ND	ND	ND	ND	ND	ND	ND	ND	ND	ND	ND	ND	ND	ND	ND
MW-123	7/8/04	ND	ND	ND	ND	ND	ND	ND	ND	ND	ND	ND	ND	ND	ND	ND	ND	ND
MW-123	4/20/05	ND	ND	ND	ND	ND	ND	ND	ND	ND	ND	ND	ND	ND	ND	ND	ND	ND
MW-123	7/18/05	ND	ND	ND	ND	ND	ND	ND	ND	ND	ND	ND	ND	ND	ND	ND	ND	ND
MW-123	10/25/05	ND	ND	ND	ND	ND	ND	ND	ND	ND	ND	ND	ND	ND	ND	ND	ND	ND
MW-123	1/20/06	ND	ND	ND	ND	ND	ND	ND	ND	ND	ND	ND	ND	ND	ND	ND	ND	ND
MW-123	4/11/06	ND	ND	ND	ND	ND	ND	ND	ND	ND	ND	ND	ND	ND	ND	ND	ND	ND
MW-123	7/20/06	ND	ND	ND	ND	ND	ND	ND	ND	ND	ND	ND	ND	ND	ND	ND	ND	ND
MW-123	10/17/06	<1	<1	<1	<1	<1	<1	<1	<1	<1	<1	<1	<1	<1	<1	<1	<1	<1
MW-123	1/16/07	<1	<1	<1	<1	<1	<1	<1	<1	<1	<1	<1	<1	<1	<1	<1	<1	<1
MW-123	4/4/07	<1	<1	<1	<1	<1	<1	<1	<1	<1	<1	<1	<1	<1	<1	<1	<1	<1
MW-123	07/17/07	<1	<1	<1	<1	<1	<1	<1	<1	<1	<1	<1	<1	<1	<1	<1	<1	<1
MW-123	10/03/07	<1	<1	<1	<1	<1	<1	<1	<1	<1	<1	<1	<1	<1	<1	<1	<1	<1
MW-123	01/16/08	NS[16]	NS[16]	NS[16]	NS[16]	NS[16]	NS[16]	NS[16]	NS[16]	NS[16]	NS[16]	NS[16]	NS[16]	NS[16]	NS[16]	NS[16]	NS[16]	NS[16]
MW-223	1/9/02	2.6J	ND	ND	ND	ND	ND	ND	ND	ND	ND	ND	ND	ND	ND	ND	ND	ND
MW-223	4/18/02	ND	ND	ND	ND	ND	ND	ND	ND	ND	ND	ND	ND	ND	ND	1.5B	ND	ND
MW-223	7/17/02	5.8J	ND	ND	ND	ND	ND	ND	ND	ND	ND	ND	ND	1.7J	ND	ND	ND	ND
MW-223	10/7/02	9.1J	ND	ND	ND	ND	ND	ND	ND	ND	ND	ND	ND	ND	ND	ND	ND	ND
MW-223	1/8/03	11.8J	ND	ND	ND	ND	ND	ND	ND	ND	ND	ND	ND	ND	ND	ND	ND	ND
MW-223	4/4/03	16.4J	ND	ND	ND	ND	ND	ND	ND	ND	ND	ND	ND	ND	ND	ND	ND	ND
MW-223	7/8/04	30.3	ND	ND	ND	ND	ND	ND	ND	ND	ND	ND	ND	ND	ND	ND	ND	ND
MW-223	2/24/05	39.3	ND	ND	ND	ND	ND	ND	ND	ND	ND	ND	ND	ND	ND	ND	ND	ND
MW-223	4/20/05	50.4	ND	ND	ND	ND	ND	ND	ND	ND	ND	ND	ND	ND	ND	ND	ND	ND
MW-223	7/18/05	53.6	ND	ND	ND	ND	ND	ND	ND	ND	ND	ND	ND	ND	ND	ND	ND	ND
MW-223	10/10/05	74.1	ND	ND	ND	ND	ND	ND	ND	ND	ND	ND	ND	ND	ND	ND	ND	ND
MW-223	1/20/06	75.6	ND	ND	ND	ND	ND	ND	ND	ND	ND	ND	ND	ND	ND	ND	ND	ND
MW-223	4/11/06	90.7	ND	ND	ND	ND	ND	ND	ND	ND	ND	ND	1.0J	ND	ND	ND	ND	ND
MW-223	7/20/06	57.1	ND	ND	ND	ND	ND	ND	ND	ND	ND	ND	ND	ND	ND	ND	ND	ND
MW-223	10/17/06	135	<1	<1	1.0	<1	<1	<1	<1	<1	<1	<1	<1	<1	<1	<1	<1	<1
MW-223	1/16/07	170	2.0	<1	2.0	<1	<1	<1	<1	<1	<1	<1	<1	<1	<1	<1	<1	<1
MW-223	4/4/07	180	2.0	<1	2.0	<1	<1	<1	<1	<1	<1	<1	<1	<1	<1	<1	<1	<1
MW-223	7/17/07	208	1.6	<1	1.9	<1	<1	<1	<1	<1	<1	<1	<1	<1	<1	<1	<1	<1
MW-223	10/3/07	173	2.1	<1	2.3	<1	<1	<1	<1	<1	<1	<1	<1	<1	<1	<1	<1	<1
MW-223	1/18/08	195	3.9	<1	1.6	<1	<1	<1	<1	<1	<1	<1	<1	<1	<1	<1	<1	<1
MW-223	4/2/08	212	1.1	<1	3.1	<1	<1	<1	<1	<1	<1	<1	<1	<1	<1	<1	<1	<1

Table 3. Results of analyses of detected volatile organic compounds (VOCs)[1] in ground-water samples from monitoring wells; April 2008 Status Report; Coliseum Boulevard Plume Investigation; Montgomery, Alabama.

[Concentrations are expressed in micrograms per liter (µg/l)]

Sample ID	Sample Date	Trichloroethene	cis-1,2-Dichloroethene	Vinyl Chloride	1,1-Dichloroethene	1,1,1-Trichloroethane	1,1,2-Trichloroethane	1,1-Dichloroethane	Benzene	Bromodichloromethane	Bromoform	Carbon Tetrachloride	Chloroform	Chloromethane	Dibromochloromethane	Methylene Chloride	Tetrachloroethylene	Toluene
		1.0 µg/l [2]	1.0 µg/l [2]	1.0 µg/l [2]	1.0 µg/l [2]	1.0 µg/l [2]	1.0 µg/l [2]	1.0 µg/l [2]	1.0 µg/l [2]	1.0 µg/l [2]	1.0 µg/l [2]	1.0 µg/l [2]	1.0 µg/l [2]	1.0 µg/l [2]	1.0 µg/l [2]	1.0 µg/l [2]	1.0 µg/l [2]	1.0 µg/l [2]
MW-124	1/21/02	38.2	ND	ND	ND	ND	ND	ND	ND	ND	ND	ND	ND	ND	ND	ND	ND	ND
MW-124	4/17/02	17.6J	ND	ND	ND	ND	ND	ND	ND	ND	ND	ND	ND	ND	ND	2.5B	ND	ND
MW-124	7/16/02	17.9J	ND	ND	ND	ND	ND	ND	ND	ND	ND	ND	ND	1.2J	ND	ND	ND	ND
MW-124	10/7/02	18.5J	ND	ND	ND	ND	ND	ND	ND	ND	ND	ND	ND	ND	ND	ND	ND	ND
MW-124	1/10/03	15.0J	ND	ND	ND	ND	ND	ND	ND	ND	ND	ND	ND	ND	ND	ND	ND	ND
MW-124	4/18/03	10.9J	ND	ND	ND	ND	ND	ND	ND	ND	ND	ND	ND	ND	ND	ND	ND	ND
MW-124	10/8/03	11.2J	ND	ND	ND	ND	ND	ND	ND	ND	ND	ND	ND	ND	ND	ND	ND	ND
MW-124	7/20/04	10.4J	ND	ND	ND	ND	ND	ND	ND	ND	ND	ND	ND	ND	ND	ND	ND	ND
MW-124 dup	7/20/04	10.8J	ND	ND	ND	ND	ND	ND	ND	ND	ND	ND	ND	ND	ND	ND	ND	ND
MW-124	1/6/05	10.8J	ND	ND	ND	ND	ND	ND	ND	ND	ND	ND	ND	ND	ND	ND	ND	ND
MW-124 dup	1/6/05	10.4J	ND	ND	ND	ND	ND	ND	ND	ND	ND	ND	ND	ND	ND	ND	ND	ND
MW-124	4/19/05	7.5J	ND	ND	ND	ND	ND	ND	ND	ND	ND	ND	ND	ND	ND	ND	ND	ND
MW-124	7/15/05	7.3J	ND	ND	ND	ND	ND	ND	ND	ND	ND	ND	ND	ND	ND	ND	ND	ND
MW-124	10/17/05	6.9J	ND	ND	ND	ND	ND	ND	ND	ND	ND	ND	ND	ND	ND	ND	ND	ND
MW-124	1/19/06	8.2J	ND	ND	ND	ND	ND	ND	ND	ND	ND	ND	ND	ND	ND	ND	ND	ND
MW-124	4/10/06	7.3J	ND	ND	ND	ND	ND	ND	ND	ND	ND	ND	ND	ND	ND	ND	ND	ND
MW-124	7/19/06	8.1J	ND	ND	ND	ND	ND	ND	ND	ND	ND	ND	ND	ND	ND	ND	ND	ND
MW-124	10/11/06	8.0	<1	<1	<1	<1	<1	<1	<1	<1	<1	<1	<1	<1	<1	<1	<1	<1
MW-124	1/17/07	6.0	<1	<1	<1	<1	<1	<1	<1	<1	<1	<1	<1	<1	<1	<1	<1	<1
MW-124 dup	1/17/07	6.0	<1	<1	<1	<1	<1	<1	<1	<1	<1	<1	<1	<1	<1	<1	<1	<1
MW-124	4/10/07	7.0	<1	<1	<1	<1	<1	<1	<1	<1	<1	<1	<1	<1	<1	<1	<1	<1
MW-124	7/24/07	6.0	<1	<1	<1	<1	<1	<1	<1	<1	<1	<1	<1	<1	<1	<1	<1	<1
MW-124	10/2/07	5.3	<1	<1	<1	<1	<1	<1	<1	<1	<1	<1	<1	<1	<1	<1	<1	<1
MW-124	1/8/08	4.8	<1	<1	<1	<1	<1	<1	<1	<1	<1	<1	<1	<1	<1	<1	<1	<1
MW-124	4/2/08	7.9	<1	<1	<1	<1	<1	<1	<1	<1	<1	<1	<1	<1	<1	<1	<1	<1
MW-224	1/21/02	127	ND	ND	14.6J	ND	ND	ND	ND	ND	ND	ND	ND	ND	ND	ND	ND	ND
MW-224	4/17/02	155	ND	ND	ND	ND	ND	ND	ND	ND	ND	ND	ND	ND	ND	1.5B	ND	ND
MW-224	7/16/02	137	ND	ND	ND	ND	ND	ND	ND	ND	ND	ND	ND	ND	ND	ND	ND	ND
MW-224	10/7/02	133	1.0J	ND	ND	ND	ND	ND	ND	ND	ND	ND	ND	2.7J	ND	ND	ND	ND
MW-224	1/15/03	103	ND	ND	ND	ND	ND	ND	ND	ND	ND	ND	ND	ND	ND	ND	ND	ND
MW-224	4/18/03	93.7	ND	ND	ND	ND	ND	ND	ND	ND	ND	ND	ND	ND	ND	ND	ND	ND
MW-224	10/8/03	104	ND	ND	ND	ND	ND	ND	ND	ND	ND	ND	ND	ND	ND	ND	ND	ND
MW-224	7/20/04	75.6	ND	ND	ND	ND	ND	ND	ND	ND	ND	ND	ND	ND	ND	ND	ND	ND
MW-224	1/7/05	70.0	ND	ND	ND	ND	ND	ND	ND	ND	ND	ND	ND	ND	ND	ND	ND	ND
MW-224	4/28/05	88.1	ND	ND	ND	ND	ND	ND	ND	ND	ND	ND	ND	ND	ND	ND	ND	ND
MW-224 dup	4/28/05	83.1	ND	ND	ND	ND	ND	ND	ND	ND	ND	ND	ND	ND	ND	ND	ND	ND
MW-224	7/14/05	75.2	ND	ND	ND	ND	ND	ND	ND	ND	ND	ND	ND	ND	ND	ND	ND	ND
MW-224	10/17/05	54.0	ND	ND	ND	ND	ND	ND	ND	ND	ND	ND	ND	ND	ND	ND	ND	ND
MW-224	1/19/06	45.7	ND	ND	ND	ND	ND	ND	ND	ND	ND	ND	ND	ND	ND	ND	ND	ND
MW-224	4/11/06	58.1	ND	ND	ND	ND	ND	ND	ND	ND	ND	ND	ND	ND	ND	ND	ND	ND
MW-224	7/19/06	47.4	ND	ND	ND	ND	ND	ND	ND	ND	ND	ND	ND	ND	ND	ND	ND	ND
MW-224	10/11/06	39.0	<1	<1	<1	<1	<1	<1	<1	<1	<1	<1	<1	<1	<1	<1	<1	<1
MW-224	1/17/07	100	<1	<1	<1	<1	<1	<1	<1	<1	<1	<1	<1	<1	<1	<1	<1	<1
MW-224	4/10/07	90.0	<1	<1	<1	<1	<1	<1	<1	<1	<1	<1	<1	<1	<1	<1	<1	<1
MW-224	7/24/07	79.2	<1	<1	<1	<1	<1	<1	<1	<1	<1	<1	<1	<1	<1	<1	<1	<1
MW-224	10/2/07	77.6	<1	<1	<1	<1	<1	<1	<1	<1	<1	<1	<1	<1	<1	<1	<1	<1
MW-224	1/8/08	75.3	<1	<1	<1	<1	<1	<1	<1	<1	<1	<1	<1	<1	<1	<1	<1	<1
MW-224	4/2/08	74.0	<1	<1	<1	<1	<1	<1	<1	<1	<1	<1	<1	<1	<1	<1	<1	<1

Table 3. Results of analyses of detected volatile organic compounds (VOCs)[1] in ground-water samples from monitoring wells; April 2008 Status Report; Coliseum Boulevard Plume Investigation; Montgomery, Alabama.

[Concentrations are expressed in micrograms per liter (µg/l)]

Sample ID	Sample Date	Trichloroethene	cis-1,2-Dichloroethene	Vinyl Chloride	1,1-Dichloroethene	1,1,1-Trichloroethane	1,1,2-Trichloroethane	1,1-Dichloroethane	Benzene	Bromodichloromethane	Bromoform	Carbon Tetrachloride	Chloroform	Chloromethane	Dibromochloromethane	Methylene Chloride	Tetrachloroethylene	Toluene
		1.0 µg/l [2]	1.0 µg/l [2]	1.0 µg/l [2]	1.0 µg/l [2]	1.0 µg/l [2]	1.0 µg/l [2]	1.0 µg/l [2]	1.0 µg/l [2]	1.0 µg/l [2]	1.0 µg/l [2]	1.0 µg/l [2]	1.0 µg/l [2]	1.0 µg/l [2]	1.0 µg/l [2]	1.0 µg/l [2]	1.0 µg/l [2]	1.0 µg/l [2]
MW-125	1/21/02	2.9J	ND	ND	ND	ND	ND	ND	ND	ND	ND	ND	ND	ND	ND	ND	ND	ND
MW-125	4/16/02	1.6J	ND	ND	ND	ND	ND	ND	ND	ND	ND	ND	ND	ND	ND	ND	ND	ND
MW-125	7/16/02	2.0J	ND	ND	ND	ND	ND	ND	ND	ND	ND	ND	ND	1.5J	ND	ND	ND	ND
MW-125 dup	7/16/02	2.0J	ND	ND	ND	ND	ND	ND	ND	ND	ND	ND	ND	2.1J	ND	ND	ND	ND
MW-125	10/4/02	1.4J	ND	ND	ND	ND	ND	ND	ND	ND	ND	ND	ND	ND	ND	ND	ND	ND
MW-125	1/15/03	2.7J	ND	ND	ND	ND	ND	ND	ND	ND	ND	ND	ND	ND	ND	ND	ND	ND
MW-125	4/18/03	1.7J	ND	ND	ND	ND	ND	ND	ND	ND	ND	ND	ND	ND	ND	ND	ND	ND
MW-125	10/7/03	1.1J	ND	ND	ND	ND	ND	ND	ND	ND	ND	ND	ND	ND	ND	ND	ND	ND
MW-125	7/20/04	1.5J	ND	ND	ND	ND	ND	ND	ND	ND	ND	ND	ND	ND	ND	ND	ND	ND
MW-125	1/5/05	2.1J	ND	ND	ND	ND	ND	ND	ND	ND	ND	ND	ND	ND	ND	ND	ND	ND
MW-125	10/17/05	3.3J	ND	ND	ND	ND	ND	ND	ND	ND	ND	ND	ND	ND	ND	ND	ND	ND
MW-125	4/14/06	3.3J	ND	ND	ND	ND	ND	ND	ND	ND	ND	ND	ND	ND	ND	ND	ND	ND
MW-125	1/17/07	5.0	<1	<1	<1	<1	<1	<1	<1	<1	<1	<1	<1	<1	<1	<1	<1	<1
MW-125	7/24/07	5.0	<1	<1	<1	<1	<1	<1	<1	<1	<1	<1	<1	<1	<1	<1	<1	<1
MW-125	1/14/08	25.9	<1	<1	<1	<1	<1	<1	<1	<1	<1	<1	<1	<1	<1	<1	<1	<1
MW-225	1/21/02	5.0J	ND	ND	ND	ND	ND	ND	ND	ND	ND	ND	ND	ND	ND	ND	ND	ND
MW-225 dup	1/21/02	5.9J	ND	ND	ND	ND	ND	ND	ND	ND	ND	ND	ND	ND	ND	ND	ND	ND
MW-225	4/16/02	4.3J	ND	ND	ND	ND	ND	ND	ND	ND	ND	ND	ND	1.1J	ND	ND	ND	ND
MW-225	7/16/02	3.5J	ND	ND	ND	ND	ND	ND	ND	ND	ND	ND	ND	1.5J	ND	ND	ND	ND
MW-225	10/7/02	4.3J	ND	ND	ND	ND	ND	ND	ND	ND	ND	ND	ND	ND	ND	ND	ND	ND
MW-225	1/15/03	5.3J	ND	ND	ND	ND	ND	ND	ND	ND	ND	ND	ND	ND	ND	ND	ND	ND
MW-225	4/22/03	5.1J	ND	ND	ND	ND	ND	ND	ND	ND	ND	ND	ND	ND	ND	ND	ND	ND
MW-225	10/7/03	4.8J	ND	ND	ND	ND	ND	ND	ND	ND	ND	ND	ND	ND	ND	ND	ND	ND
MW-225	7/21/04	5.3J	ND	ND	ND	ND	ND	ND	ND	ND	ND	ND	ND	ND	ND	ND	ND	ND
MW-225	1/6/05	6.0J	ND	ND	ND	ND	ND	ND	ND	ND	ND	ND	ND	ND	ND	ND	ND	ND
MW-225	10/17/05	5.5J	ND	ND	ND	ND	ND	ND	ND	ND	ND	ND	ND	ND	ND	ND	ND	ND
MW-225 dup	10/17/05	5.4J	ND	ND	ND	ND	ND	ND	ND	ND	ND	ND	ND	ND	ND	ND	ND	ND
MW-225	4/14/06	7.2J	ND	ND	ND	ND	ND	ND	ND	ND	ND	ND	ND	ND	ND	ND	ND	ND
MW-225	1/17/07	8.0	<1	<1	<1	<1	<1	<1	<1	<1	<1	<1	<1	<1	<1	<1	<1	<1
MW-225	7/24/07	8.8	<1	<1	<1	<1	<1	<1	<1	<1	<1	<1	<1	<1	<1	<1	<1	<1
MW-225	1/14/08	7.5	<1	<1	<1	<1	<1	<1	<1	<1	<1	<1	<1	<1	<1	<1	<1	<1
MW-226	1/17/02	491	1.7J	ND	2.1J	ND	ND	ND	ND	ND	ND	ND	ND	ND	ND	ND	ND	ND
MW-226	4/16/02	393	2.4J	ND	1.3J	ND	ND	ND	ND	ND	ND	ND	ND	ND	ND	ND	ND	ND
MW-226	7/12/02	381	1.5J	ND	1.4J	ND	ND	ND	ND	ND	ND	ND	ND	ND	ND	ND	ND	ND
MW-226	10/3/02	435	1.6J	ND	1.4J	ND	ND	ND	ND	ND	ND	ND	ND	ND	ND	1.1J	ND	ND
MW-226	2/17/03	361	2.4J	ND	1.6J	ND	ND	ND	ND	ND	ND	ND	ND	ND	ND	ND	ND	ND
MW-226	4/22/03	279	1.6J	ND	1.2J	ND	ND	ND	ND	ND	ND	ND	ND	ND	ND	1.1J	ND	ND
MW-226	10/17/03	251	ND	ND	ND	ND	ND	ND	ND	ND	ND	ND	ND	ND	ND	ND	ND	ND
MW-226	7/21/04	170	ND	ND	ND	ND	ND	ND	ND	ND	ND	ND	ND	ND	ND	ND	ND	ND
MW-226	1/20/05	185	ND	ND	ND	ND	ND	ND	ND	ND	ND	ND	ND	ND	ND	ND	ND	ND
MW-226	10/17/05	124	ND	ND	ND	ND	ND	ND	ND	ND	ND	ND	ND	ND	ND	ND	ND	ND
MW-226	1/18/07	170	2.0	<1	<1	<1	<1	<1	<1	<1	<1	<1	<1	<1	<1	<1	<1	<1
MW-226	1/8/08	203	3.4	<1	<1	<1	<1	<1	<1	<1	<1	<1	<1	<1	<1	<1	<1	<1

Table 3. Results of analyses of detected volatile organic compounds (VOCs)[1] in ground-water samples from monitoring wells; April 2008 Status Report; Coliseum Boulevard Plume Investigation; Montgomery, Alabama.

[Concentrations are expressed in micrograms per liter (µg/l)]

Sample ID	Sample Date	Trichloroethene	cis-1,2-Dichloroethene	Vinyl Chloride	1,1-Dichloroethene	1,1,1-Trichloroethane	1,1,2-Trichloroethane	1,1-Dichloroethane	Benzene	Bromodichloromethane	Bromoform	Carbon Tetrachloride	Chloroform	Chloromethane	Dibromochloromethane	Methylene Chloride	Tetrachloroethylene	Toluene
		1.0 µg/l [2]	1.0 µg/l [2]	1.0 µg/l [2]	1.0 µg/l [2]	1.0 µg/l [2]	1.0 µg/l [2]	1.0 µg/l [2]	1.0 µg/l [2]	1.0 µg/l [2]	1.0 µg/l [2]	1.0 µg/l [2]	1.0 µg/l [2]	1.0 µg/l [2]	1.0 µg/l [2]	1.0 µg/l [2]	1.0 µg/l [2]	1.0 µg/l [2]
MW-227	1/17/02	603	ND	ND	2.7J	ND	ND	ND	ND	ND	ND	ND	1.2J	ND	ND	ND	ND	ND
MW-227	4/15/02	550	ND	ND	1.8J	ND	ND	ND	ND	ND	ND	ND	ND	1.4J	ND	1.7B	ND	ND
MW-227	7/12/02	741	ND	ND	2.8J	ND	ND	ND	ND	ND	ND	ND	ND	1.2J	ND	ND	ND	ND
MW-227	10/14/02	661	ND	ND	2.2J	ND	ND	ND	ND	ND	ND	ND	ND	ND	ND	ND	ND	ND
MW-227	1/15/03	627	ND	ND	2.5J	ND	ND	ND	ND	ND	ND	ND	ND	ND	ND	ND	ND	ND
MW-227 dup	1/15/03	636	ND	ND	3.0J	ND	ND	ND	ND	ND	ND	ND	ND	ND	ND	ND	ND	ND
MW-227	4/21/03	559	ND	ND	2.1J	ND	ND	ND	ND	ND	ND	ND	ND	ND	ND	ND	ND	ND
MW-227	10/21/03	377	ND	ND	ND	ND	ND	ND	ND	ND	ND	ND	ND	ND	ND	ND	ND	ND
MW-227	7/21/04	327	ND	ND	1.4J	ND	ND	ND	ND	ND	ND	ND	ND	ND	ND	ND	ND	ND
MW-227	1/20/05	404	ND	ND	1.5J	ND	ND	ND	ND	ND	ND	ND	ND	ND	ND	ND	ND	ND
MW-227	10/17/05	376	ND	ND	1.8J	ND	ND	ND	ND	ND	ND	ND	ND	ND	ND	ND	ND	ND
MW-227	1/25/07	620	<3	<3	3.0	<3	<3	<3	<3	<3	<3	<3	6.0	<3	<3	<3	<3	<3
MW-227	1/28/08	456	<1	<1	2.8	<1	<1	<1	<1	<1	<1	<1	<1	<1	<1	<1	<1	<1
MW-128	1/4/02	21.8	ND	ND	1.1J	ND	ND	ND	ND	ND	ND	ND	ND	ND	ND	ND	ND	ND
MW-128	4/18/02	17.0J	ND	ND	ND	ND	ND	ND	ND	ND	ND	ND	ND	ND	ND	1.6B	ND	ND
MW-128	7/18/02	20.9	ND	ND	ND	ND	ND	ND	ND	ND	ND	ND	ND	1.4J	ND	ND	ND	ND
MW-128 dup	7/18/02	20.9	ND	ND	ND	ND	ND	ND	ND	ND	ND	ND	ND	1.2J	ND	ND	ND	ND
MW-128	10/11/02	28.7	ND	ND	1.1J	ND	ND	ND	ND	ND	ND	ND	ND	ND	ND	ND	ND	ND
MW-128	1/16/03	36.2	ND	ND	1.6J	ND	ND	ND	ND	ND	ND	ND	ND	ND	ND	1.0J	ND	ND
MW-128	4/9/03	38.1	ND	ND	1.7J	ND	ND	ND	ND	ND	ND	ND	ND	ND	ND	ND	ND	ND
MW-128	10/8/03	28.8	ND	ND	1.6J	ND	ND	ND	ND	ND	ND	ND	ND	ND	ND	ND	ND	ND
MW-128	7/12/04	12.4J	ND	ND	ND	ND	ND	ND	ND	ND	ND	ND	ND	ND	ND	ND	ND	ND
MW-128	1/10/05	7.4J	ND	ND	ND	ND	ND	ND	ND	ND	ND	ND	ND	ND	ND	ND	ND	ND
MW-128	10/11/05	2.0J	ND	ND	ND	ND	ND	ND	ND	ND	ND	ND	ND	ND	ND	ND	ND	ND
MW-128	4/19/06	9.4J	ND	ND	ND	ND	ND	ND	ND	ND	ND	ND	ND	ND	ND	ND	ND	ND
MW-128	1/8/07	22.0	<1	<1	<1	<1	<1	<1	<1	<1	<1	<1	<1	<1	<1	<1	<1	<1
MW-128	7/18/07	66.9	<1	<1	4.5	<1	<1	<1	<1	<1	<1	<1	<1	<1	<1	<1	<1	<1
MW-128	1/14/08	79.1	<1	<1	5.3	<1	<1	<1	<1	<1	<1	1.1	<1	<1	<1	<1	<1	<1
MW-228	1/4/02	87.1	ND	ND	6.9J	ND	ND	ND	ND	ND	ND	ND	ND	ND	ND	ND	ND	ND
MW-228	4/18/02	82.2	ND	ND	5.4J	ND	ND	ND	ND	ND	ND	ND	ND	1.5J	ND	1.5B	ND	ND
MW-228	7/18/02	72.8	ND	ND	5.4J	ND	ND	ND	ND	ND	ND	ND	ND	1.6J	ND	ND	ND	ND
MW-228	10/14/02	50.4	ND	ND	2.7J	ND	ND	ND	ND	ND	ND	ND	ND	ND	ND	ND	ND	ND
MW-228 dup	10/14/02	49.8	ND	ND	3.0J	ND	ND	ND	ND	ND	ND	ND	ND	ND	ND	ND	ND	ND
MW-228	1/16/03	77.0	ND	ND	6.4J	ND	ND	ND	ND	ND	ND	1.5J	ND	ND	ND	ND	ND	ND
MW-228	4/9/03	71.7	ND	ND	3.2J	ND	ND	ND	ND	ND	ND	2.2J	ND	ND	ND	ND	ND	ND
MW-228	10/8/03	80.9	ND	ND	6.4J	ND	ND	ND	ND	ND	ND	1.9J	ND	ND	ND	ND	ND	ND
MW-228	7/12/04	65.8	ND	ND	4.6J	ND	ND	ND	ND	ND	ND	2.3J	ND	ND	ND	ND	ND	ND
MW-228	1/10/05	71.2	ND	ND	4.5J	ND	ND	ND	ND	ND	ND	1.7J	ND	ND	ND	ND	ND	ND
MW-228	10/11/05	68.9	ND	ND	4.8J	ND	ND	ND	ND	ND	ND	2.1J	ND	ND	ND	ND	ND	ND
MW-228 dup	10/11/05	67.7	ND	ND	5.0J	ND	ND	ND	ND	ND	ND	2.1J	ND	ND	ND	ND	ND	ND
MW-228	4/19/06	65.9	ND	ND	5.2J	ND	ND	ND	ND	ND	ND	1.9J	ND	ND	ND	ND	ND	ND
MW-228	1/9/07	120	<1	<1	8.0	<1	<1	<1	<1	<1	<1	3.0	<1	<1	<1	<1	<1	<1
MW-228 dup	1/9/07	120	<1	<1	9.0	<1	<1	<1	<1	<1	<1	3.0	<1	<1	<1	<1	<1	<1
MW-228	7/18/07	132	<1	<1	10.9	<1	<1	<1	<1	<1	<1	3.5	<1	<1	<1	<1	<1	<1
MW-228	1/14/08	142	<1	<1	10.4	<1	<1	<1	<1	<1	<1	2.6	<1	<1	<1	<1	<1	<1
MW-228 dup	1/14/08	143	<1	<1	10	<1	<1	<1	<1	<1	<1	2.8	<1	<1	<1	<1	<1	<1

Table 3. Results of analyses of detected volatile organic compounds (VOCs)[1] in ground-water samples from monitoring wells; April 2008 Status Report; Coliseum Boulevard Plume Investigation; Montgomery, Alabama.

[Concentrations are expressed in micrograms per liter (µg/l)]

Sample ID	Sample Date	Trichloroethene	cis-1,2-Dichloroethene	Vinyl Chloride	1,1-Dichloroethene	1,1,1-Trichloroethane	1,1,2-Trichloroethane	1,1-Dichloroethane	Benzene	Bromodichloromethane	Bromoform	Carbon Tetrachloride	Chloroform	Chloromethane	Dibromochloromethane	Methylene Chloride	Tetrachloroethylene	Toluene
		1.0 µg/l [2]	1.0 µg/l [2]	1.0 µg/l [2]	1.0 µg/l [2]	1.0 µg/l [2]	1.0 µg/l [2]	1.0 µg/l [2]	1.0 µg/l [2]	1.0 µg/l [2]	1.0 µg/l [2]	1.0 µg/l [2]	1.0 µg/l [2]	1.0 µg/l [2]	1.0 µg/l [2]	1.0 µg/l [2]	1.0 µg/l [2]	1.0 µg/l [2]
MW-129	1/22/02	856	1.4J	ND	4.2J	ND	ND	ND	ND	ND	ND	ND	ND	ND	ND	ND	ND	ND
MW-129	4/10/02	545	1.3J	ND	1.5J	ND	ND	ND	ND	ND	ND	ND	ND	ND	ND	ND	ND	ND
MW-129	7/10/02	589	1.3J	ND	2.9J	ND	ND	ND	ND	ND	ND	ND	ND	ND	ND	ND	ND	ND
MW-129	10/9/02	867	ND	ND	3.5J	ND	ND	ND	ND	ND	ND	ND	1.1J	ND	ND	1.6J	ND	ND
MW-129	1/13/03	718	1.1J	ND	3.1J	ND	ND	ND	ND	ND	ND	ND	ND	ND	ND	ND	ND	ND
MW-129	4/15/03	1,470	ND (<2.0)	ND (<2.0)	8.6J	ND (<2.0)	ND (<2.0)	ND (<2.0)	ND (<2.0)	ND (<2.0)	ND (<2.0)	ND (<2.0)	ND (<2.0)	ND (<2.0)	ND (<2.0)	ND (<2.0)	ND (<2.0)	ND (<2.0)
MW-129	10/14/03	688	ND (<2.0)	ND (<2.0)	3.8J	ND (<2.0)	ND (<2.0)	ND (<2.0)	ND (<2.0)	ND (<2.0)	ND (<2.0)	ND (<2.0)	ND (<2.0)	ND (<2.0)	ND (<2.0)	ND (<2.0)	ND (<2.0)	ND (<2.0)
MW-129	7/14/04	665	ND	ND	2.8J	ND	ND	ND	ND	ND	ND	ND	ND	ND	ND	ND	ND	ND
MW-129	1/17/05	330	ND (<2.0)	ND (<2.0)	2.2J	ND (<2.0)	ND (<2.0)	ND (<2.0)	ND (<2.0)	ND (<2.0)	ND (<2.0)	ND (<2.0)	ND (<2.0)	ND (<2.0)	ND (<2.0)	ND (<2.0)	ND (<2.0)	ND (<2.0)
MW-129	4/15/05	909	ND (<2.0)	ND (<2.0)	6.4J	ND (<2.0)	ND (<2.0)	ND (<2.0)	ND (<2.0)	ND (<2.0)	ND (<2.0)	ND (<2.0)	ND (<2.0)	ND (<2.0)	ND (<2.0)	ND (<2.0)	ND (<2.0)	ND (<2.0)
MW-129	7/12/05	896	ND	ND	4.5J	ND	ND	ND	ND	ND	ND	ND	ND	ND	ND	ND	ND	ND
MW-129	10/13/05	967	ND	ND	5.0J	ND	ND	ND	ND	ND	ND	ND	ND	ND	ND	ND	ND	ND
MW-129	1/18/06	390	ND	ND	2.0J	ND	ND	ND	ND	ND	ND	ND	1.5J	ND	ND	ND	ND	ND
MW-129	4/7/06	247	ND	ND	1.1J	ND	ND	ND	ND	ND	ND	ND	1.3J	ND	ND	ND	ND	ND
MW-129	7/17/06	98.6	ND	ND	ND	ND	ND	ND	ND	ND	ND	ND	ND	ND	ND	ND	ND	ND
MW-129	10/10/06	290	<5	<5	<5	<5	<5	<5	<5	<5	<5	<5	<5	<5	<5	<5	<5	<5
MW-129	1/4/07	180	2.0	<1	1.0	<1	<1	<1	<1	<1	<1	<1	2.0	<1	<1	<1	<1	<1
MW-129 dup	1/4/07	170	<5	<5	<5	<5	<5	<5	<5	<5	<5	<5	<5	<5	<5	<5	<5	<5
MW-129	4/10/07	400	<1	<1	<1	<1	<1	<1	<1	<1	<1	<1	<1	<1	<1	<1	<1	<1
MW-129	7/26/07	783	<5	<5	<5	<5	<5	<5	<5	<5	<5	<5	<5	<5	<5	<5	<5	<5
MW-129	10/3/07	810	<5	<5	4.1	<5	<5	<5	<5	<5	<5	<5	<5	<5	<5	<5	<5	<5
MW-129	1/10/08	944	<2	<2	3.6	<2	<2	<2	<2	<2	<2	<2	<2	<2	<2	<2	<2	<2
MW-129	4/2/08	227	<1	<1	1.9	<1	<1	<1	<1	<1	<1	<1	<1	<1	<1	<1	<1	<1
MW-229	1/22/02	275	ND	ND	ND	ND	ND	ND	ND	ND	ND	ND	ND	ND	ND	ND	ND	ND
MW-229	4/11/02	260	ND	ND	ND	ND	ND	ND	ND	ND	ND	ND	ND	ND	ND	ND	ND	ND
MW-229 dup	4/11/02	268	ND	ND	ND	ND	ND	ND	ND	ND	ND	ND	ND	ND	ND	ND	ND	ND
MW-229	7/10/02	316	1.2J	ND	1.2J	ND	ND	ND	ND	ND	ND	ND	ND	ND	ND	ND	ND	ND
MW-229	10/9/02	357	1.2J	ND	ND	ND	ND	ND	ND	ND	ND	ND	ND	ND	ND	ND	ND	ND
MW-229	1/13/03	291	1.3J	ND	1.1J	ND	ND	ND	ND	ND	ND	ND	ND	ND	ND	ND	ND	ND
MW-229	4/15/03	346	1.4J	ND	1.1J	ND	ND	ND	ND	ND	ND	ND	ND	ND	ND	ND	ND	ND
MW-229	10/14/03	604	1.3J	ND	2.7J	ND	ND	ND	ND	ND	ND	ND	ND	ND	ND	ND	ND	ND
MW-229	7/14/04	619	1.2J	ND	3.1J	ND	ND	ND	ND	ND	ND	ND	ND	ND	ND	ND	ND	ND
MW-229 dup	7/14/04	542	1.1J	ND	3.0J	ND	ND	ND	ND	ND	ND	ND	ND	ND	ND	ND	ND	ND
MW-229	1/17/05	844	1.3J	ND	3.7J	ND	ND	ND	ND	ND	ND	ND	ND	ND	ND	ND	ND	ND
MW-229	4/15/05	831	1.2J	ND	3.9J	ND	ND	ND	ND	ND	ND	ND	1.1J	ND	ND	ND	ND	ND
MW-229	7/12/05	834	ND (<2.0)	ND (<2.0)	4.4J	ND (<2.0)	ND (<2.0)	ND (<2.0)	ND (<2.0)	ND (<2.0)	ND (<2.0)	ND (<2.0)	ND (<2.0)	ND (<2.0)	ND (<2.0)	ND (<2.0)	ND (<2.0)	ND (<2.0)
MW-229	10/13/05	773	ND (<2.0)	ND (<2.0)	3.8J	ND (<2.0)	ND (<2.0)	ND (<2.0)	ND (<2.0)	ND (<2.0)	ND (<2.0)	ND (<2.0)	ND (<2.0)	ND (<2.0)	ND (<2.0)	ND (<2.0)	ND (<2.0)	ND (<2.0)
MW-229	1/16/06	770	ND (<2.0)	ND (<2.0)	4.4J	ND (<2.0)	ND (<2.0)	ND (<2.0)	ND (<2.0)	ND (<2.0)	ND (<2.0)	ND (<2.0)	ND (<2.0)	ND (<2.0)	ND (<2.0)	ND (<2.0)	ND (<2.0)	ND (<2.0)
MW-229	4/7/06	625	ND	ND	2.7J	ND	ND	ND	ND	ND	ND	ND	ND	ND	ND	ND	ND	ND
MW-229 dup	4/7/06	609	ND	ND	3.4J	ND	ND	ND	ND	ND	ND	ND	1.1J	ND	ND	ND	ND	ND
MW-229	7/17/06	500	ND	ND	2.4J	ND	ND	ND	ND	ND	ND	ND	ND	ND	ND	ND	ND	ND
MW-229	10/10/06	670	<5	<5	<5	<5	<5	<5	<5	<5	<5	<5	<5	<5	<5	<5	<5	<5
MW-229	1/4/07	640	1.0	<1	5.0	<1	<1	<1	<1	<1	<1	<1	1.0	<1	<1	<1	3.0	<1
MW-229	4/10/07	700	<10	<10	<10	<10	<10	<10	<10	<10	<10	<10	<10	<10	<10	<10	<10	<10
MW-229	7/26/07	694	<5	<5	<5	<5	<5	<5	<5	<5	<5	<5	<5	<5	<5	<5	<5	<5
MW-229	10/3/07	845	<5	<5	<5	<5	<5	<5	<5	<5	<5	<5	<5	<5	<5	<5	<5	<5
MW-229	1/10/08	972	<2	<2	4.1	<2	<2	<2	<2	<2	<2	<2	<2	<2	<2	<2	<2	<2
MW-229	4/2/08	634	<1	<1	4.1	<1	<1	<1	<1	<1	<1	<1	1.0	<1	<1	<1	<1	<1

Table 3. Results of analyses of detected volatile organic compounds (VOCs)[1] in ground-water samples from monitoring wells; April 2008 Status Report; Coliseum Boulevard Plume Investigation; Montgomery, Alabama.

[Concentrations are expressed in micrograms per liter (µg/l)]

Sample ID	Sample Date	Trichloroethene	cis-1,2-Dichloroethene	Vinyl Chloride	1,1-Dichloroethene	1,1,1-Trichloroethane	1,1,2-Trichloroethane	1,1-Dichloroethane	Benzene	Bromodichloromethane	Bromoform	Carbon Tetrachloride	Chloroform	Chloromethane	Dibromochloromethane	Methylene Chloride	Tetrachloroethylene	Toluene
		1.0 µg/l [2]	1.0 µg/l [2]	1.0 µg/l [2]	1.0 µg/l [2]	1.0 µg/l [2]	1.0 µg/l [2]	1.0 µg/l [2]	1.0 µg/l [2]	1.0 µg/l [2]	1.0 µg/l [2]	1.0 µg/l [2]	1.0 µg/l [2]	1.0 µg/l [2]	1.0 µg/l [2]	1.0 µg/l [2]	1.0 µg/l [2]	1.0 µg/l [2]
MW-130	1/21/02	163	1.3J	ND	ND	ND	ND	ND	ND	ND	ND	ND	ND	ND	ND	ND	ND	ND
MW-130	4/22/02	201	ND	ND	6.0J	ND	ND	ND	ND	ND	ND	ND	1.7J	2.6J	ND	ND	ND	ND
MW-130	7/19/02	150	ND	ND	4.2J	ND	ND	ND	ND	ND	ND	ND	1.2J	1.6J	ND	ND	ND	ND
MW-130	10/16/02	180	ND	ND	5.3J	ND	ND	ND	ND	ND	ND	ND	1.5J	ND	ND	ND	ND	ND
MW-130	1/17/03	173	ND	ND	7.7J	ND	ND	ND	ND	ND	ND	2.3J	1.7J	ND	ND	ND	ND	ND
MW-130	4/9/03	153	ND	ND	ND	ND	ND	ND	ND	ND	ND	1.9J	1.6J	ND	ND	ND	ND	ND
MW-130	7/2/03	30.0	ND	ND	11.1J	ND	ND	ND	ND	ND	ND	4.3J	ND	ND	ND	ND	ND	ND
MW-130	10/16/03	76.3	ND	ND	2.4J	ND	ND	ND	ND	ND	ND	ND	1.1J	ND	ND	ND	ND	ND
MW-130 dup	10/16/03	76.5	ND	ND	2.4J	ND	ND	ND	ND	ND	ND	ND	1.1J	ND	ND	ND	ND	ND
MW-130	1/9/04	98.0	ND	ND	3.2J	ND	ND	ND	ND	ND	ND	1.0J	1.0J	1.3J	ND	ND	ND	ND
MW-130 dup	1/9/04	100	ND	ND	3.5J	ND	ND	ND	ND	ND	ND	1.7J	1.1J	1.5J	ND	ND	ND	ND
MW-130	4/13/04	102	ND	ND	2.9J	ND	ND	ND	ND	ND	ND	ND	1.0J	ND	ND	ND	ND	ND
MW-130	7/21/04	100	ND	ND	2.9J	ND	ND	ND	ND	ND	ND	1.4J	1.1J	ND	ND	ND	ND	ND
MW-130	10/14/04	111	ND	ND	3.9J	ND	ND	ND	ND	ND	ND	1.4J	1.2J	ND	ND	ND	ND	ND
MW-130	1/18/05	94.8	ND	ND	2.5J	ND	ND	ND	ND	ND	ND	ND	ND	ND	ND	ND	ND	ND
MW-130	4/20/05	49.5	ND	ND	1.6J	ND	ND	ND	ND	ND	ND	ND	ND	ND	ND	ND	ND	ND
MW-130	7/19/05	58.2	ND	ND	1.9J	ND	ND	ND	ND	ND	ND	ND	1.2J	ND	ND	ND	ND	ND
MW-130 dup	7/19/05	46.8	ND	ND	1.9J	ND	ND	ND	ND	ND	ND	ND	1.1J	ND	ND	ND	ND	1.5J
MW-130	10/18/05	39.4	ND	ND	1.5J	ND	ND	ND	ND	ND	ND	ND	ND	ND	ND	ND	ND	ND
MW-130	1/21/06	52.2	ND	ND	2.5J	ND	ND	ND	ND	ND	ND	ND	ND	ND	ND	ND	ND	ND
MW-130	4/13/06	61.6	ND	ND	2.4J	ND	ND	ND	ND	ND	ND	ND	1.6J	ND	ND	ND	ND	ND
MW-130	7/20/06	59.2	ND	ND	2.3J	ND	ND	ND	ND	ND	ND	ND	ND	ND	ND	ND	ND	ND
MW-130	10/17/06	86.0	<1	<1	5.0	<1	<1	<1	<1	<1	<1	3.0	<1	<1	<1	<1	<1	<1
MW-130	1/8/07	87.0	<1	<1	3.0	<1	<1	<1	<1	<1	<1	1.0	<1	<1	<1	<1	<1	<1
MW-130	4/3/07	166	<1	<1	7.0	<1	<1	<1	<1	<1	<1	2.0	<1	<1	<1	<1	<1	<1
MW-130	7/18/07	141	<1	<1	6.8	<1	<1	<1	<1	<1	<1	2.1	<1	<1	<1	<1	<1	<1
MW-130 dup	7/18/07	143	<1	<1	6.9	<1	<1	<1	<1	<1	<1	2.0	<1	<1	<1	<1	<1	<1
MW-130	10/8/07	148	<1	<1	7.3	<1	<1	<1	<1	<1	<1	1.7	1.8	<1	<1	<1	<1	<1
MW-130	1/18/08	135	<1	<1	3.6	<1	<1	<1	<1	<1	<1	1.3	1.6	<1	<1	<1	<1	<1
MW-130	4/7/08	206	<1	<1	11.9	<1	<1	<1	<1	<1	<1	1.9	2.4	<1	<1	<1	<1	<1

Table 3. Results of analyses of detected volatile organic compounds (VOCs)[1] in ground-water samples from monitoring wells; April 2008 Status Report; Coliseum Boulevard Plume Investigation; Montgomery, Alabama.

[Concentrations are expressed in micrograms per liter (µg/l)]

Sample ID	Sample Date	Trichloroethene	cis-1,2-Dichloroethene	Vinyl Chloride	1,1-Dichloroethene	1,1,1-Trichloroethane	1,1,2-Trichloroethane	1,1-Dichloroethane	Benzene	Bromodichloromethane	Bromoform	Carbon Tetrachloride	Chloroform	Chloromethane	Dibromochloromethane	Methylene Chloride	Tetrachloroethylene	Toluene
		1.0 µg/l [2]	1.0 µg/l [2]	1.0 µg/l [2]	1.0 µg/l [2]	1.0 µg/l [2]	1.0 µg/l [2]	1.0 µg/l [2]	1.0 µg/l [2]	1.0 µg/l [2]	1.0 µg/l [2]	1.0 µg/l [2]	1.0 µg/l [2]	1.0 µg/l [2]	1.0 µg/l [2]	1.0 µg/l [2]	1.0 µg/l [2]	1.0 µg/l [2]
MW-230	1/21/02	300	ND	ND	8.1J	ND	ND	ND	ND	ND	ND	ND	1.5J	ND	ND	ND	ND	ND
MW-230	4/22/02	54.0	ND	ND	12.7J	ND	ND	ND	ND	ND	ND	ND	ND	ND	ND	ND	ND	ND
MW-230	7/19/02	ND	ND	ND	ND	ND	ND	ND	ND	ND	ND	ND	ND	1.0J	ND	ND	ND	ND
MW-230	10/16/02	26.8	ND	ND	4.6J	ND	ND	ND	ND	ND	ND	ND	ND	ND	ND	ND	ND	ND
MW-230	1/17/03	16.5	ND	ND	6.2J	ND	ND	ND	ND	ND	ND	1.1J	ND	ND	ND	ND	ND	ND
MW-230	4/9/03	51.5	ND	ND	8.1J	ND	ND	ND	ND	ND	ND	3.6J	ND	ND	ND	ND	ND	ND
MW-230	7/2/03	94.2	ND	ND	3.8J	ND	ND	ND	ND	ND	ND	2.8J	ND	ND	ND	ND	ND	ND
MW-230	10/16/03	7.3J	ND	ND	9.5J	ND	ND	ND	ND	ND	ND	2.7J	ND	ND	ND	ND	ND	ND
MW-230	1/12/04	15.6J	ND	ND	13.0J	ND	ND	ND	ND	ND	ND	3.1J	ND	1.1J	ND	ND	ND	ND
MW-230	4/13/04	15.4J	ND	ND	13.7J	ND	ND	ND	ND	ND	ND	3.7J	ND	ND	ND	ND	ND	ND
MW-230	7/21/04	33.1	ND	ND	15.6J	ND	ND	ND	ND	ND	ND	4.3J	ND	ND	ND	ND	ND	ND
MW-230	10/14/04	38.5	ND	ND	18.4J	ND	ND	ND	ND	ND	ND	4.5J	ND	ND	ND	ND	ND	ND
MW-230	1/18/05	64.5	ND	ND	20.7	ND	ND	ND	ND	ND	ND	4.8J	ND	ND	ND	ND	ND	ND
MW-230 dup	1/18/05	68.9	ND	ND	21.1	ND	ND	ND	ND	ND	ND	4.9J	ND	ND	ND	ND	ND	ND
MW-230	4/20/05	ND	ND	ND	ND	ND	ND	ND	ND	ND	ND	ND	ND	ND	ND	ND	ND	ND
MW-230	7/19/05	52.7	ND	ND	19.9J	ND	ND	ND	ND	ND	ND	4.4J	ND	ND	ND	ND	ND	ND
MW-230	10/18/05	50.8	ND	ND	22.5	ND	ND	ND	ND	ND	ND	5.6J	ND	ND	ND	ND	ND	ND
MW-230 dup	10/18/05	50.4	ND	ND	23.0	ND	ND	ND	ND	ND	ND	5.7J	ND	ND	ND	ND	ND	ND
MW-230	1/21/06	44.1	ND	ND	30.0	ND	ND	ND	ND	ND	ND	6.7J	ND	ND	ND	ND	ND	ND
MW-230	4/12/06	50.1	ND	ND	24.1	ND	ND	ND	ND	ND	ND	6.1J	1.0J	ND	ND	ND	ND	ND
MW-230 dup	4/12/06	50.8	ND	ND	25.5	ND	ND	ND	ND	ND	ND	6.3J	ND	ND	ND	ND	ND	ND
MW-230	7/20/06	33.6	ND	ND	23.6	ND	ND	ND	ND	ND	ND	7.3J	ND	ND	ND	ND	ND	ND
MW-230 dup	7/20/06	34.2	ND	ND	24.0	ND	ND	ND	ND	ND	ND	7.5J	ND	ND	ND	ND	ND	ND
MW-230	10/17/06	61.0	<1	<1	47.0	<1	<1	<1	<1	<1	<1	12.0	<1	<1	<1	<1	<1	<1
MW-230	01/08/07	110	<1	<1	44.0	<1	<1	<1	<1	<1	<1	10.0	<1	<1	<1	<1	<1	<1
MW-230	4/3/07	114	<1	<1	33.0	<1	<1	<1	<1	<1	<1	7.0	<1	<1	<1	<1	<1	<1
MW-230	7/18/07	204	<1	<1	67.0	<1	<1	<1	<1	<1	<1	14.4	1.2	<1	<1	<1	<1	<1
MW-230	10/8/07	210	<1	<1	75.1	<1	<1	<1	<1	<1	<1	16.5	1.3	<1	<1	<1	<1	<1
MW-230	1/18/08	277	<1	<1	78.1	<1	<1	<1	<1	<1	<1	20.7	1.6	<1	<1	<1	<1	<1
MW-230	4/7/08	273	<1	<1	147	<1	<1	<1	<1	<1	<1	26.8	1.7	<1	<1	<1	<1	<1

Table 3. Results of analyses of detected volatile organic compounds (VOCs)[1] in ground-water samples from monitoring wells; April 2008 Status Report; Coliseum Boulevard Plume Investigation; Montgomery, Alabama.

[Concentrations are expressed in micrograms per liter (µg/l)]

Sample ID	Sample Date	Trichloroethene	cis-1,2-Dichloroethene	Vinyl Chloride	1,1-Dichloroethene	1,1,1-Trichloroethane	1,1,2-Trichloroethane	1,1-Dichloroethane	Benzene	Bromodichloromethane	Bromoform	Carbon Tetrachloride	Chloroform	Chloromethane	Dibromochloromethane	Methylene Chloride	Tetrachloroethylene	Toluene
		1.0 µg/l [2]	1.0 µg/l [2]	1.0 µg/l [2]	1.0 µg/l [2]	1.0 µg/l [2]	1.0 µg/l [2]	1.0 µg/l [2]	1.0 µg/l [2]	1.0 µg/l [2]	1.0 µg/l [2]	1.0 µg/l [2]	1.0 µg/l [2]	1.0 µg/l [2]	1.0 µg/l [2]	1.0 µg/l [2]	1.0 µg/l [2]	1.0 µg/l [2]
MW-131	1/16/02	687	ND	ND	2.8J	ND	ND	ND	ND	ND	ND	ND	ND	ND	ND	ND	ND	ND
MW-131	4/12/02	902	ND (<2.0)	ND (<2.0)	3.1J	ND (<2.0)	ND (<2.0)	ND (<2.0)	ND (<2.0)	ND (<2.0)	ND (<2.0)	ND (<2.0)	ND (<2.0)	ND (<2.0)	ND (<2.0)	ND (<2.0)	ND (<2.0)	ND (<2.0)
MW-131 dup	4/12/02	943	ND (<2.0)	ND (<2.0)	3.2J	ND (<2.0)	ND (<2.0)	ND (<2.0)	ND (<2.0)	ND (<2.0)	ND (<2.0)	ND (<2.0)	ND (<2.0)	ND (<2.0)	ND (<2.0)	ND (<2.0)	ND (<2.0)	ND (<2.0)
MW-131	7/11/02	796	ND (<2.0)	ND (<2.0)	3.5J	ND (<2.0)	ND (<2.0)	ND (<2.0)	ND (<2.0)	ND (<2.0)	ND (<2.0)	ND (<2.0)	ND (<2.0)	ND (<2.0)	ND (<2.0)	ND (<2.0)	ND (<2.0)	ND (<2.0)
MW-131	10/9/02	516	ND (<2.0)	ND (<2.0)	2.0J	ND (<2.0)	ND (<2.0)	ND (<2.0)	ND (<2.0)	ND (<2.0)	ND (<2.0)	ND (<2.0)	ND (<2.0)	ND (<2.0)	ND (<2.0)	ND (<2.0)	ND (<2.0)	ND (<2.0)
MW-131	1/14/03	959	ND	ND	3.8J	ND	ND	ND	ND	ND	ND	ND	ND	ND	ND	ND	ND	ND
MW-131	4/16/03	1,350	ND (<2.0)	ND (<2.0)	7.3J	ND (<2.0)	ND (<2.0)	ND (<2.0)	ND (<2.0)	ND (<2.0)	ND (<2.0)	ND (<2.0)	ND (<2.0)	ND (<2.0)	ND (<2.0)	ND (<2.0)	ND (<2.0)	ND (<2.0)
MW-131	10/14/03	1,390	ND (<2.0)	ND (<2.0)	5.3J	ND (<2.0)	ND (<2.0)	ND (<2.0)	ND (<2.0)	ND (<2.0)	ND (<2.0)	ND (<2.0)	ND (<2.0)	ND (<2.0)	ND (<2.0)	ND (<2.0)	ND (<2.0)	ND (<2.0)
MW-131	7/16/04	1,700	ND (<5.0)	ND (<5.0)	7.5J	ND (<5.0)	ND (<5.0)	ND (<5.0)	ND (<5.0)	ND (<5.0)	ND (<5.0)	ND (<5.0)	ND (<5.0)	ND (<5.0)	ND (<5.0)	ND (<5.0)	ND (<5.0)	ND (<5.0)
MW-131	1/20/05	1,900	ND (<2.5)	ND (<2.5)	7.0J	ND (<2.5)	ND (<2.5)	ND (<2.5)	ND (<2.5)	ND (<2.5)	ND (<2.5)	ND (<2.5)	ND (<2.5)	ND (<2.5)	ND (<2.5)	ND (<2.5)	ND (<2.5)	ND (<2.5)
MW-131	4/15/05	1,970	ND (<2.5)	ND (<2.5)	8.6J	ND (<2.5)	ND (<2.5)	ND (<2.5)	ND (<2.5)	ND (<2.5)	ND (<2.5)	ND (<2.5)	ND (<2.5)	ND (<2.5)	ND (<2.5)	ND (<2.5)	ND (<2.5)	ND (<2.5)
MW-131	7/13/05	1,220	ND (<2.0)	ND (2.0)	4.9J	ND (<2.0)	ND (<2.0)	ND (<2.0)	ND (<2.0)	ND (<2.0)	ND (<2.0)	ND (<2.0)	ND (<2.0)	ND (<2.0)	ND (<2.0)	ND (<2.0)	ND (<2.0)	ND (<2.0)
MW-131	10/13/05	962	ND (<2.0)	ND (<2.0)	6.5J	ND (<2.0)	ND (<2.0)	ND (<2.0)	ND (<2.0)	ND (<2.0)	ND (<2.0)	ND (<2.0)	ND (<2.0)	ND (<2.0)	ND (<2.0)	ND (<2.0)	ND (<2.0)	ND (<2.0)
MW-131	1/18/06	850	ND (<2.0)	ND (<2.0)	4.1J	ND (<2.0)	ND (<2.0)	ND (<2.0)	ND (<2.0)	ND (<2.0)	ND (<2.0)	ND (<2.0)	ND (<2.0)	ND (<2.0)	ND (<2.0)	ND (<2.0)	ND (<2.0)	ND (<2.0)
MW-131 dup	1/18/06	740	ND (<2.0)	ND (<2.0)	3.5J	ND (<2.0)	ND (<2.0)	ND (<2.0)	ND (<2.0)	ND (<2.0)	ND (<2.0)	ND (<2.0)	ND (<2.0)	ND (<2.0)	ND (<2.0)	ND (<2.0)	ND (<2.0)	ND (<2.0)
MW-131[12]	4/7/06	1,340	ND (<2.0)	ND (<2.0)	6.0J	ND (<2.0)	ND (<2.0)	ND (<2.0)	ND (<2.0)	ND (<2.0)	ND (<2.0)	ND (<2.0)	ND (<2.0)	ND (<2.0)	ND (<2.0)	ND (<2.0)	ND (<2.0)	ND (<2.0)
MW-131[12]	4/14/06	1,500	ND (<2.0)	ND (<2.0)	6.1J	ND (<2.0)	ND (<2.0)	ND (<2.0)	ND (<2.0)	ND (<2.0)	ND (<2.0)	ND (<2.0)	ND (<2.0)	ND (<2.0)	ND (<2.0)	ND (<2.0)	ND (<2.0)	ND (<2.0)
MW-131	7/18/06	1,320	ND (<2.5)	ND (<2.5)	4.9J	ND (<2.5)	ND (<2.5)	ND (<2.5)	ND (<2.5)	ND (<2.5)	ND (<2.5)	ND (<2.5)	ND (<2.5)	ND (<2.5)	ND (<2.5)	ND (<2.5)	ND (<2.5)	ND (<2.5)
MW-131 dup	7/18/06	1,290	ND (<2.5)	ND (<2.5)	4.5J	ND (<2.5)	ND (<2.5)	ND (<2.5)	ND (<2.5)	ND (<2.5)	ND (<2.5)	ND (<2.5)	ND (<2.5)	ND (<2.5)	ND (<2.5)	ND (<2.5)	ND (<2.5)	ND (<2.5)
MW-131	10/18/06	1,000	<10	<10	<10	<10	<10	<10	<10	<10	<10	<10	22.0	<10	<10	<10	<10	<10
MW-131	1/24/07	1,600	<10	<10	<10	<10	<10	<10	<10	<10	<10	<10	<10	<10	<10	<10	<10	<10
MW-131	4/13/07	1,900	<10	<10	<10	<10	<10	<10	<10	<10	<10	<10	<10	<10	<10	<10	<10	<10
MW-131	7/13/07	2,190	<10	<10	<10	<10	<10	<10	<10	<10	<10	<10	<10	<10	<10	<10	<10	<10
MW-131	10/4/07	1,910	<10	<10	<10	<10	<10	<10	<10	<10	<10	<10	<10	<10	<10	<10	<10	<10
MW-131	1/18/08	1,910	<5	<5	6.3	<5	<5	<5	<5	<5	<5	<5	<5	<5	<5	<5	<5	<5
MW-131	4/4/08	2,040	<1	<1	13.4	<1	<1	<1	<1	<1	<1	<1	<1	<1	<1	<1	<1	<1
MW-231	1/16/02	1,690	ND (<5.0)	ND (<5.0)	7.2J	ND (<5.0)	ND (<5.0)	ND (<5.0)	ND (<5.0)	ND (<5.0)	ND (<5.0)	ND (<5.0)	ND (<5.0)	ND (<5.0)	ND (<5.0)	ND (<5.0)	ND (<5.0)	ND (<5.0)
MW-231	4/12/02	1,790	ND (<5.0)	ND (<5.0)	6.6J	ND (<5.0)	ND (<5.0)	ND (<5.0)	ND (<5.0)	ND (<5.0)	ND (<5.0)	ND (<5.0)	ND (<5.0)	ND (<5.0)	ND (<5.0)	ND (<5.0)	ND (<5.0)	ND (<5.0)
MW-231	7/11/02	1,840	ND (<5.0)	ND (<5.0)	6.6J	ND (<5.0)	ND (<5.0)	ND (<5.0)	ND (<5.0)	ND (<5.0)	ND (<5.0)	ND (<5.0)	ND (<5.0)	ND (<5.0)	ND (<5.0)	5.2J	ND (<5.0)	ND (<5.0)
MW-231	10/9/02	1,850	ND (<5.0)	ND (<5.0)	5.1J	ND (<5.0)	ND (<5.0)	ND (<5.0)	ND (<5.0)	ND (<5.0)	ND (<5.0)	ND (<5.0)	ND (<5.0)	ND (<5.0)	ND (<5.0)	ND (<5.0)	ND (<5.0)	ND (<5.0)
MW-231 dup	10/9/02	1,850	ND (<5.0)	ND (<5.0)	5.9J	ND (<5.0)	ND (<5.0)	ND (<5.0)	ND (<5.0)	ND (<5.0)	ND (<5.0)	ND (<5.0)	ND (<5.0)	ND (<5.0)	ND (<5.0)	ND (<5.0)	ND (<5.0)	ND (<5.0)
MW-231	1/14/03	2,050	ND (<5.0)	ND (<5.0)	7.1J	ND (<5.0)	ND (<5.0)	ND (<5.0)	ND (<5.0)	ND (<5.0)	ND (<5.0)	ND (<5.0)	ND (<5.0)	ND (<5.0)	ND (<5.0)	ND (<5.0)	ND (<5.0)	ND (<5.0)
MW-231	4/16/03	2,800	ND (<5.0)	ND (<5.0)	10.5J	ND (<5.0)	ND (<5.0)	ND (<5.0)	ND (<5.0)	ND (<5.0)	ND (<5.0)	ND (<5.0)	ND (<5.0)	ND (<5.0)	ND (<5.0)	ND (<5.0)	ND (<5.0)	ND (<5.0)
MW-231	10/14/03	2,370	ND (<5.0)	ND (<5.0)	8.9J	ND (<5.0)	ND (<5.0)	ND (<5.0)	ND (<5.0)	ND (<5.0)	ND (<5.0)	ND (<5.0)	ND (<5.0)	ND (<5.0)	ND (<5.0)	ND (<5.0)	ND (<5.0)	ND (<5.0)
MW-231	7/16/04	3,400	ND (<5.0)	ND (<5.0)	12.0J	ND (<5.0)	ND (<5.0)	ND (<5.0)	ND (<5.0)	ND (<5.0)	ND (<5.0)	ND (<5.0)	ND (<5.0)	ND (<5.0)	ND (<5.0)	ND (<5.0)	ND (<5.0)	ND (<5.0)
MW-231	1/20/05	3,180	ND (<5.0)	ND (<5.0)	12.1J	ND (<5.0)	ND (<5.0)	ND (<5.0)	ND (<5.0)	ND (<5.0)	ND (<5.0)	ND (<5.0)	ND (<5.0)	ND (<5.0)	ND (<5.0)	ND (<5.0)	ND (<5.0)	ND (<5.0)
MW-231	4/15/05	3,560	ND (<5.0)	ND (<5.0)	13.0J	ND (<5.0)	ND (<5.0)	ND (<5.0)	ND (<5.0)	ND (<5.0)	ND (<5.0)	ND (<5.0)	ND (<5.0)	ND (<5.0)	ND (<5.0)	ND (<5.0)	ND (<5.0)	ND (<5.0)
MW-231	7/13/05	2,290	ND (<5.0)	ND (<5.0)	8.3J	ND (<5.0)	ND (<5.0)	ND (<5.0)	ND (<5.0)	ND (<5.0)	ND (<5.0)	ND (<5.0)	ND (<5.0)	ND (<5.0)	ND (<5.0)	ND (<5.0)	ND (<5.0)	ND (<5.0)
MW-231	10/13/05	2,570	ND (<5.0)	ND (<5.0)	7.9J	ND (<5.0)	ND (<5.0)	ND (<5.0)	ND (<5.0)	ND (<5.0)	ND (<5.0)	ND (<5.0)	ND (<5.0)	ND (<5.0)	ND (<5.0)	ND (<5.0)	ND (<5.0)	ND (<5.0)
MW-231	1/18/06	2,500	ND (<5.0)	ND (<5.0)	8.0J	ND (<5.0)	ND (<5.0)	ND (<5.0)	ND (<5.0)	ND (<5.0)	ND (<5.0)	ND (<5.0)	ND (<5.0)	ND (<5.0)	ND (<5.0)	ND (<5.0)	ND (<5.0)	ND (<5.0)
MW-231[12]	4/10/06	2,540	ND (<5.0)	ND (<5.0)	7.4J	ND (<5.0)	ND (<5.0)	ND (<5.0)	ND (<5.0)	ND (<5.0)	ND (<5.0)	ND (<5.0)	ND (<5.0)	ND (<5.0)	ND (<5.0)	ND (<5.0)	ND (<5.0)	ND (<5.0)
MW-231[12]	4/14/06	2,930	ND (<5.0)	ND (<5.0)	10.7J	ND (<5.0)	ND (<5.0)	ND (<5.0)	ND (<5.0)	ND (<5.0)	ND (<5.0)	ND (<5.0)	ND (<5.0)	ND (<5.0)	ND (<5.0)	ND (<5.0)	ND (<5.0)	ND (<5.0)
MW-231	7/18/06	2,610	ND (<5.0)	ND (<5.0)	7.4J	ND (<5.0)	ND (<5.0)	ND (<5.0)	ND (<5.0)	ND (<5.0)	ND (<5.0)	ND (<5.0)	ND (<5.0)	ND (<5.0)	ND (<5.0)	ND (<5.0)	ND (<5.0)	ND (<5.0)
MW-231	10/18/06	2,500	<20	<20	<20	<20	<20	<20	<20	<20	<20	<20	56.0	<20	<20	<20	<20	<20
MW-231	1/24/07	3,200	<10	<10	13.0	<10	<10	<10	<10	<10	<10	<10	<10	<10	<10	<10	<10	<10
MW-231	4/16/07	3,100	<15	<15	<15	<15	<15	<15	<15	<15	<15	<15	36.0	<15	<15	<15	<15	<15
MW-231	7/13/07	3,000	<20	<20	<20	<20	<20	<20	<20	<20	<20	<20	<20	<20	<20	<20	<20	<20
MW-231 dup	7/13/07	2,910	<20	<20	<20	<20	<20	<20	<20	<20	<20	<20	<20	<20	<20	<20	<20	<20
MW-231	10/4/07	3,100	<20	<20	<20	<20	<20	<20	<20	<20	<20	<20	<20	<20	<20	<20	<20	<20
MW-231	1/18/08	3,010	<10	<10	<10	<10	<10	<10	<10	<10	<10	<10	<10	<10	<10	<10	<10	<10
MW-231	4/4/08	2,200	<1	<1	7.8	<1	<1	<1	<1	<1	<1	<1	<1	<1	<1	<1	<1	<1

Table 3. Results of analyses of detected volatile organic compounds (VOCs)[1] in ground-water samples from monitoring wells; April 2008 Status Report; Coliseum Boulevard Plume Investigation; Montgomery, Alabama.

[Concentrations are expressed in micrograms per liter (µg/l)]

Sample ID	Sample Date	Trichloroethene	cis-1,2-Dichloroethene	Vinyl Chloride	1,1-Dichloroethene	1,1,1-Trichloroethane	1,1,2-Trichloroethane	1,1-Dichloroethane	Benzene	Bromodichloromethane	Bromoform	Carbon Tetrachloride	Chloroform	Chloromethane	Dibromochloromethane	Methylene Chloride	Tetrachloroethylene	Toluene
		1.0 µg/l [2]	1.0 µg/l [2]	1.0 µg/l [2]	1.0 µg/l [2]	1.0 µg/l [2]	1.0 µg/l [2]	1.0 µg/l [2]	1.0 µg/l [2]	1.0 µg/l [2]	1.0 µg/l [2]	1.0 µg/l [2]	1.0 µg/l [2]	1.0 µg/l [2]	1.0 µg/l [2]	1.0 µg/l [2]	1.0 µg/l [2]	1.0 µg/l [2]
MW-132	1/9/02	ND	ND	ND	ND	ND	ND	ND	ND	ND	ND	ND	1.5J	ND	ND	ND	ND	ND
MW-132	4/18/02	ND	ND	ND	ND	ND	ND	ND	ND	ND	ND	ND	1.2J	1.4J	ND	1.6B	ND	ND
MW-132	7/18/02	ND	ND	ND	ND	ND	ND	ND	ND	ND	ND	ND	ND	1.4J	ND	ND	ND	ND
MW-132	10/11/02	ND	ND	ND	ND	ND	ND	ND	ND	ND	ND	ND	ND	ND	ND	ND	ND	ND
MW-132	1/17/03	ND	ND	ND	ND	ND	ND	ND	ND	ND	ND	ND	ND	ND	ND	ND	ND	ND
MW-132	4/4/03	1.9J	ND	ND	ND	ND	ND	ND	ND	ND	ND	ND	ND	ND	ND	ND	ND	ND
MW-132	10/8/03	ND	ND	ND	ND	ND	ND	ND	ND	ND	ND	ND	ND	ND	ND	ND	ND	ND
MW-132	7/8/04	ND	ND	ND	ND	ND	ND	ND	ND	ND	ND	ND	1.4J	ND	ND	ND	ND	ND
MW-132	1/7/05	ND	ND	ND	ND	ND	ND	ND	ND	ND	ND	ND	ND	ND	ND	ND	ND	ND
MW-132	4/19/05	ND	ND	ND	ND	ND	ND	ND	ND	ND	ND	ND	ND	ND	ND	ND	ND	ND
MW-132 dup	4/19/05	ND	ND	ND	ND	ND	ND	ND	ND	ND	ND	ND	ND	ND	ND	ND	ND	ND
MW-132	7/15/05	ND	ND	ND	ND	ND	ND	ND	ND	ND	ND	ND	ND	ND	ND	ND	ND	ND
MW-132 dup	7/15/05	ND	ND	ND	ND	ND	ND	ND	ND	ND	ND	ND	ND	ND	ND	ND	ND	ND
MW-132	10/7/05	ND	ND	ND	ND	ND	ND	ND	ND	ND	ND	ND	ND	ND	ND	ND	ND	ND
MW-132	1/20/06	ND	ND	ND	ND	ND	ND	ND	ND	ND	ND	ND	ND	ND	ND	ND	ND	ND
MW-132	4/11/06	ND	ND	ND	ND	ND	ND	ND	ND	ND	ND	ND	ND	ND	ND	ND	ND	ND
MW-132	7/20/06	ND	ND	ND	ND	ND	ND	ND	ND	ND	ND	ND	ND	ND	ND	ND	ND	ND
MW-132	10/12/06	<1	<1	<1	<1	<1	<1	<1	<1	<1	<1	<1	<1	<1	<1	<1	<1	<1
MW-132	1/10/07	<1	<1	<1	<1	<1	<1	<1	<1	<1	<1	<1	<1	<1	<1	<1	<1	<1
MW-132	4/6/07	<1	<1	<1	<1	<1	<1	<1	<1	<1	<1	<1	1	<1	<1	<1	<1	<1
MW-132	7/18/07	<1	<1	<1	<1	<1	<1	<1	<1	<1	<1	<1	<1	<1	<1	<1	<1	<1
MW-132	10/8/07	<1	<1	<1	<1	<1	<1	<1	<1	<1	<1	<1	4.1	<1	<1	<1	<1	<1
MW-132	1/21/08	<1	<1	<1	<1	<1	<1	<1	<1	<1	<1	<1	2.4	<1	<1	<1	<1	<1
MW-132	4/8/08	<1	<1	<1	<1	<1	<1	<1	<1	<1	<1	<1	1.1	<1	<1	<1	<1	<1
MW-232	1/9/02	46.6	ND	ND	ND	ND	ND	ND	ND	ND	ND	ND	1.4J	ND	ND	ND	ND	ND
MW-232	4/18/02	35.4	ND	ND	ND	ND	ND	ND	ND	ND	ND	ND	ND	ND	ND	1.6B	ND	ND
MW-232	7/18/02	34.0	ND	ND	ND	ND	ND	ND	ND	ND	ND	ND	1.1J	1.6J	ND	ND	ND	ND
MW-232	10/11/02	33.9	ND	ND	ND	ND	ND	ND	ND	ND	ND	ND	1.1J	ND	ND	ND	ND	ND
MW-232	1/17/03	29.7	ND	ND	ND	ND	ND	ND	ND	ND	ND	ND	ND	ND	ND	ND	ND	ND
MW-232 dup	1/17/03	30.0	ND	ND	ND	ND	ND	ND	ND	ND	ND	ND	ND	ND	ND	ND	ND	ND
MW-232	4/4/03	43.8	ND	ND	ND	ND	ND	ND	ND	ND	ND	ND	ND	ND	ND	ND	ND	ND
MW-232	10/8/03	59.2	ND	ND	1.1J	ND	ND	ND	ND	ND	ND	ND	ND	ND	ND	ND	ND	ND
MW-232	7/9/04	70.4	ND	ND	2.0J	ND	ND	ND	ND	ND	ND	ND	ND	ND	ND	ND	ND	ND
MW-232	1/7/05	94.9	ND	ND	2.0J	ND	ND	ND	ND	ND	ND	ND	ND	ND	ND	ND	ND	ND
MW-232	4/19/05	83.4	ND	ND	1.5J	ND	ND	ND	ND	ND	ND	ND	ND	ND	ND	ND	ND	ND
MW-232	7/15/05	95.9	ND	ND	2.2J	ND	ND	ND	ND	ND	ND	ND	ND	ND	ND	ND	ND	ND
MW-232	10/7/05	148	ND	ND	3.1J	ND	ND	ND	ND	ND	ND	1.3J	1.1J	ND	ND	ND	ND	ND
MW-232	1/20/06	238	ND	ND	4.1J	ND	ND	ND	ND	ND	ND	1.9J	1.0J	ND	ND	ND	ND	ND
MW-232	4/11/06	334	ND	ND	6.1J	ND	ND	ND	ND	ND	ND	3.1J	1.7J	ND	ND	ND	ND	ND
MW-232	7/20/06	234	ND	ND	3.6J	ND	ND	ND	ND	ND	ND	3.0J	1.1J	ND	ND	ND	ND	ND
MW-232	10/12/06	250	<1	<1	8.0	<1	<1	<1	<1	<1	<1	4.0	1.0	<1	<1	<1	<1	<1
MW-232	1/10/07	200	<1	<1	3.0	<1	<1	<1	<1	<1	<1	1.0	<1	<1	<1	<1	<1	<1
MW-232	4/6/07	260	<1	<1	5.0	<1	<1	<1	<1	<1	<1	2.0	1.0	<1	<1	<1	<1	<1
MW-232	7/18/07	262	<2	<2	5.0	<2	<2	<2	<2	<2	<2	<2	<2	<2	<2	<2	<2	<2
MW-232	10/8/07	222	<2	<2	7.0	<2	<2	<2	<2	<2	<2	2.3	<2	<2	<2	<2	<2	<2
MW-232	1/22/08	247	<1	<1	5.2	<1	<1	<1	<1	<1	<1	1.6	1.4	<1	<1	<1	<1	<1
MW-232	4/8/08	313	<1	<1	5.9	<1	<1	<1	<1	<1	<1	2.2	1.7	<1	<1	<1	<1	<1

Table 3. Results of analyses of detected volatile organic compounds (VOCs)[1] in ground-water samples from monitoring wells; April 2008 Status Report; Coliseum Boulevard Plume Investigation; Montgomery, Alabama.

[Concentrations are expressed in micrograms per liter (µg/l)]

Sample ID	Sample Date	Trichloroethene	cis-1,2-Dichloroethene	Vinyl Chloride	1,1-Dichloroethene	1,1,1-Trichloroethane	1,1,2-Trichloroethane	1,1-Dichloroethane	Benzene	Bromodichloromethane	Bromoform	Carbon Tetrachloride	Chloroform	Chloromethane	Dibromochloromethane	Methylene Chloride	Tetrachloroethylene	Toluene
		1.0 µg/l [2]	1.0 µg/l [2]	1.0 µg/l [2]	1.0 µg/l [2]	1.0 µg/l [2]	1.0 µg/l [2]	1.0 µg/l [2]	1.0 µg/l [2]	1.0 µg/l [2]	1.0 µg/l [2]	1.0 µg/l [2]	1.0 µg/l [2]	1.0 µg/l [2]	1.0 µg/l [2]	1.0 µg/l [2]	1.0 µg/l [2]	1.0 µg/l [2]
MW-133	1/17/02	195	ND	ND	6.9J	ND	ND	ND	ND	ND	ND	ND	1.3J	1.1J	ND	ND	ND	ND
MW-133	4/16/02	155	ND	ND	5.9J	ND	ND	ND	ND	ND	ND	ND	1.2J	ND	ND	ND	ND	ND
MW-133	7/15/02	135	ND	ND	2.2J	ND	ND	ND	ND	ND	ND	ND	1.2J	2.1J	ND	ND	ND	ND
MW-133 dup	7/15/02	134	ND	ND	3.6J	ND	ND	ND	ND	ND	ND	ND	1.1J	1.1J	ND	ND	ND	ND
MW-133	10/3/02	113	ND	ND	3.3J	ND	ND	ND	ND	ND	ND	ND	ND	ND	ND	ND	ND	ND
MW-133	1/15/03	115	ND	ND	3.7J	ND	ND	ND	ND	ND	ND	1.1J	ND	ND	ND	ND	ND	ND
MW-133	4/22/03	134	ND	ND	5.5J	ND	ND	ND	ND	ND	ND	2.8J	ND	ND	ND	1.1J	ND	ND
MW-133	10/16/03	75.9	ND	ND	1.8J	ND	ND	ND	ND	ND	ND	1.0J	ND	ND	ND	ND	ND	ND
MW-133	7/13/04	51.5	ND	ND	2.1J	ND	ND	ND	ND	ND	ND	ND	ND	ND	ND	ND	ND	ND
MW-133	1/17/05	30.3	ND	ND	1.3J	ND	ND	ND	ND	ND	ND	ND	ND	ND	ND	ND	ND	ND
MW-133	4/21/05	38.7	ND	ND	1.3J	ND	ND	ND	ND	ND	ND	ND	ND	ND	ND	ND	ND	ND
MW-133	7/19/05	41.9	ND	ND	1.5J	ND	ND	ND	ND	ND	ND	ND	ND	ND	ND	ND	ND	ND
MW-133	10/11/05	28.5	ND	ND	1.2J	ND	ND	ND	ND	ND	ND	ND	ND	ND	ND	ND	ND	ND
MW-133	1/23/06	42.1	ND	ND	2.0J	ND	ND	ND	ND	ND	ND	6.4J	ND	ND	ND	ND	ND	ND
MW-133	4/12/06	28.2	ND	ND	1.6J	ND	ND	ND	ND	ND	ND	ND	ND	ND	ND	ND	ND	ND
MW-133	7/21/06	15.4J	ND	ND	ND	ND	ND	ND	ND	ND	ND	ND	ND	ND	ND	ND	ND	ND
MW-133	10/11/06	16.0	<1	<1	<1	<1	<1	<1	<1	<1	<1	<1	<1	<1	<1	<1	<1	<1
MW-133	1/4/07	22.0	<1	<1	1.0	<1	<1	<1	<1	<1	<1	<1	<1	<1	<1	<1	<1	<1
MW-133	4/5/07	20.0	<1	<1	1.0	<1	<1	<1	<1	<1	<1	<1	<1	<1	<1	<1	<1	<1
MW-133	7/10/07	14.2	<1	<1	<1	<1	<1	<1	<1	<1	<1	<1	<1	<1	<1	<1	<1	<1
MW-133	10/4/07	11.1	<1	<1	<1	<1	<1	<1	<1	<1	<1	<1	<1	<1	<1	<1	<1	<1
MW-133	1/11/08	10.4	<1	<1	<1	<1	<1	<1	<1	<1	<1	<1	<1	<1	<1	<1	<1	<1
MW-133	4/4/08	37.2	<1	<1	3.5	<1	<1	<1	<1	<1	<1	<1	<1	<1	<1	<1	<1	<1
MW-233	1/17/02	392	ND	ND	11.2J	ND	ND	ND	ND	ND	ND	ND	1.5J	ND	ND	ND	ND	ND
MW-233	4/16/02	395	ND	ND	10.1J	ND	ND	ND	ND	ND	ND	ND	1.3J	ND	ND	ND	ND	ND
MW-233	7/15/02	381	ND	ND	7.0J	ND	ND	ND	ND	ND	ND	ND	1.5J	2.0J	ND	ND	ND	ND
MW-233	10/3/02	341	ND	ND	6.4J	ND	ND	ND	ND	ND	ND	ND	1.4J	ND	ND	ND	ND	ND
MW-233	1/16/03	285	ND	ND	8.5J	ND	ND	ND	ND	ND	ND	1.9J	1.3J	ND	ND	ND	ND	ND
MW-233	4/22/03	274	ND	ND	7.2J	ND	ND	ND	ND	ND	ND	3.8J	1.2J	ND	ND	1.1J	ND	ND
MW-233	10/17/03	309	ND	ND	7.7J	ND	ND	ND	ND	ND	ND	ND	1.4J	ND	ND	ND	ND	ND
MW-233	7/13/04	269	ND	ND	8.9J	ND	ND	ND	ND	ND	ND	2.9J	1.4J	ND	ND	ND	ND	ND
MW-233	1/17/05	222	ND	ND	6.2J	ND	ND	ND	ND	ND	ND	1.7J	1.1J	ND	ND	ND	ND	ND
MW-233	4/22/05	214	ND	ND	8.1J	ND	ND	ND	ND	ND	ND	2.0J	1.5J	ND	ND	ND	ND	ND
MW-233	7/19/05	239	ND	ND	7.9J	ND	ND	ND	ND	ND	ND	2.1J	1.2J	ND	ND	ND	ND	ND
MW-233	10/12/05	199	ND	ND	7.2J	ND	ND	ND	ND	ND	ND	3.2J	1.1J	ND	ND	ND	ND	ND
MW-233 dup	10/12/05	194	ND	ND	6.8J	ND	ND	ND	ND	ND	ND	2.7J	1.0J	ND	ND	ND	ND	ND
MW-233	1/23/06	210	ND	ND	9.0J	ND	ND	ND	ND	ND	ND	2.5J	1.4J	ND	ND	ND	ND	ND
MW-233	4/12/06	169	ND	ND	6.6J	ND	ND	ND	ND	ND	ND	1.9J	1.2J	ND	ND	ND	ND	ND
MW-233	7/21/06	145	ND	ND	5.6J	ND	ND	ND	ND	ND	ND	2.2J	ND	ND	ND	ND	ND	ND
MW-233 dup	7/21/06	158	ND	ND	5.9J	ND	ND	ND	ND	ND	ND	2.5J	ND	ND	ND	ND	ND	ND
MW-233	10/11/06	140	<1	<1	7.0	<1	<1	<1	<1	<1	<1	4.0	<1	<1	<1	<1	<1	<1
MW-233	1/4/07	120	<1	<1	5.0	<1	<1	<1	<1	<1	<1	1.0	<1	<1	<1	<1	<1	<1
MW-233	4/6/07	83.0	<1	<1	4.0	<1	<1	<1	<1	<1	<1	<1	<1	<1	<1	<1	<1	<1
MW-233	7/10/07	92.5	<1	<1	<1	<1	<1	3.8	<1	<1	<1	<1	<1	<1	<1	<1	<1	<1
MW-233	10/4/07	78.4	<1	<1	<1	<1	<1	3.4	<1	<1	<1	<1	1.0	<1	<1	<1	<1	<1
MW-233	1/11/08	1.3	<1	<1	<1	<1	<1	<1	<1	<1	<1	<1	<1	<1	<1	<1	<1	<1
MW-233	1/11/08	1.3	<1	<1	<1	<1	<1	<1	<1	<1	<1	<1	<1	<1	<1	<1	<1	<1
MW-233	4/4/08	6.8	<1	<1	<1	<1	<1	<1	<1	<1	<1	<1	<1	<1	<1	<1	<1	<1

Table 3. Results of analyses of detected volatile organic compounds (VOCs)[1] in ground-water samples from monitoring wells; April 2008 Status Report; Coliseum Boulevard Plume Investigation; Montgomery, Alabama.

[Concentrations are expressed in micrograms per liter (µg/l)]

Sample ID	Sample Date	Trichloroethene	cis-1,2-Dichloroethene	Vinyl Chloride	1,1-Dichloroethene	1,1,1-Trichloroethane	1,1,2-Trichloroethane	1,1-Dichloroethane	Benzene	Bromodichloromethane	Bromoform	Carbon Tetrachloride	Chloroform	Chloromethane	Dibromochloromethane	Methylene Chloride	Tetrachloroethylene	Toluene
		1.0 µg/l [2]	1.0 µg/l [2]	1.0 µg/l [2]	1.0 µg/l [2]	1.0 µg/l [2]	1.0 µg/l [2]	1.0 µg/l [2]	1.0 µg/l [2]	1.0 µg/l [2]	1.0 µg/l [2]	1.0 µg/l [2]	1.0 µg/l [2]	1.0 µg/l [2]	1.0 µg/l [2]	1.0 µg/l [2]	1.0 µg/l [2]	1.0 µg/l [2]
MW-134	1/10/02	25.9	ND	ND	1.9J	ND	ND	ND	ND	ND	ND	ND	ND	ND	ND	ND	ND	ND
MW-134	4/19/02	17.8J	ND	ND	ND	ND	ND	ND	ND	ND	ND	ND	ND	ND	ND	ND	ND	ND
MW-134	7/18/02	19.1J	ND	ND	1.1J	ND	ND	ND	ND	ND	ND	ND	ND	2.8J	ND	ND	ND	ND
MW-134	10/11/02	8.5J	ND	ND	ND	ND	ND	ND	ND	ND	ND	ND	ND	ND	ND	ND	ND	ND
MW-134	1/9/03	9.3J	ND	ND	ND	ND	ND	ND	ND	ND	ND	ND	ND	ND	ND	ND	ND	ND
MW-134	4/21/03	10.2J	ND	ND	ND	ND	ND	ND	ND	ND	ND	ND	ND	ND	ND	ND	ND	ND
MW-134	10/16/03	4.7J	ND	ND	ND	ND	ND	ND	ND	ND	ND	ND	ND	ND	ND	ND	ND	ND
MW-134	7/13/04	4.5J	ND	ND	ND	ND	ND	ND	ND	ND	ND	ND	ND	ND	ND	ND	ND	ND
MW-134	1/19/05	1.6J	ND	ND	ND	ND	ND	ND	ND	ND	ND	ND	ND	ND	ND	ND	ND	ND
MW-134	4/22/05	1.2J	ND	ND	ND	ND	ND	ND	ND	ND	ND	ND	ND	ND	ND	ND	ND	ND
MW-134	7/20/05	ND	ND	ND	ND	ND	ND	ND	ND	ND	ND	ND	ND	ND	ND	ND	ND	ND
MW-134	10/11/05	1.4J	ND	ND	ND	ND	ND	ND	ND	ND	ND	ND	ND	ND	ND	ND	ND	ND
MW-134	1/23/06	4.0J	ND	ND	ND	ND	ND	ND	ND	ND	ND	ND	ND	ND	ND	ND	ND	ND
MW-134	4/12/06	24.0	ND	ND	ND	ND	ND	ND	ND	ND	ND	ND	ND	ND	ND	ND	ND	ND
MW-134	7/24/06	4.3J	ND	ND	ND	ND	ND	ND	ND	ND	ND	ND	ND	ND	ND	ND	ND	ND
MW-134	10/18/06	3.0	<1	<1	<1	<1	<1	<1	<1	<1	<1	<1	<1	<1	<1	<1	<1	<1
MW-134	1/18/07	<1	<1	<1	<1	<1	<1	<1	<1	<1	<1	<1	<1	<1	<1	<1	<1	<1
MW-134	4/5/07	2.0	<1	<1	<1	<1	<1	<1	<1	<1	<1	<1	<1	<1	<1	<1	<1	<1
MW-134	7/9/07	<1	<1	<1	<1	<1	<1	<1	<1	<1	<1	<1	<1	<1	<1	<1	<1	<1
MW-134	10/5/07	<1	<1	<1	<1	<1	<1	<1	<1	<1	<1	<1	<1	<1	<1	<1	<1	<1
MW-134	1/17/08	1.8	<1	<1	<1	<1	<1	<1	<1	<1	<1	<1	<1	<1	<1	<1	<1	<1
MW-134	4/4/08	1.0	<1	<1	<1	<1	<1	<1	<1	<1	<1	<1	<1	<1	<1	<1	<1	<1
MW-134 dup	4/4/08	1.1	<1	<1	<1	<1	<1	<1	<1	<1	<1	<1	<1	<1	<1	<1	<1	<1
MW-234	1/10/02	341	ND	ND	64.7	ND	ND	ND	ND	ND	ND	12.5J	2.9J	ND	ND	ND	ND	ND
MW-234	4/19/02	385	ND	ND	50.3	ND	ND	ND	ND	ND	ND	ND	2.8J	ND	ND	ND	ND	ND
MW-234	7/18/02	366	ND	ND	30.7	ND	ND	ND	ND	ND	ND	21.2	2.6J	1.7J	ND	ND	ND	ND
MW-234	10/11/02	442	ND	ND	52.0	ND	ND	ND	ND	ND	ND	22.2	2.9J	ND	ND	ND	ND	ND
MW-234	1/9/03	458	ND	ND	53.7	ND	ND	ND	ND	ND	ND	12.4J	2.6J	ND	ND	ND	ND	ND
MW-234	4/21/03	390	ND	ND	44.3	ND	ND	ND	ND	ND	ND	12.5J	2.4J	ND	ND	ND	ND	ND
MW-234	10/16/03	385	ND	ND	46.2	ND	ND	ND	ND	ND	ND	12.4J	2.5J	ND	ND	ND	ND	ND
MW-234	7/13/04	319	ND	ND	33.8	ND	ND	ND	ND	ND	ND	7.9J	2.1J	ND	ND	ND	ND	ND
MW-234	1/20/05	411	ND	ND	34.2	ND	ND	ND	ND	ND	ND	8.6J	2.3J	ND	ND	ND	ND	ND
MW-234	4/22/05	326	ND	ND	39.0	ND	ND	ND	ND	ND	ND	8.3J	2.3J	ND	ND	ND	ND	ND
MW-234	7/20/05	367	ND	ND	35.6	ND	ND	ND	ND	ND	ND	8.5J	2.1J	ND	ND	ND	ND	ND
MW-234	10/11/05	393	ND	ND	39.1	ND	ND	ND	ND	ND	ND	10.1J	2.5J	ND	ND	ND	ND	ND
MW-234	1/23/06	390	ND	ND	34.0	ND	ND	ND	ND	ND	ND	10.0J	2.4J	ND	ND	ND	ND	ND
MW-234	4/12/06	394	ND	ND	25.5	ND	ND	ND	ND	ND	ND	8.0J	2.3J	ND	ND	ND	ND	ND
MW-234	7/24/06	420	ND	ND	32.7	ND	ND	ND	ND	ND	ND	11.6J	2.5J	ND	ND	ND	ND	ND
MW-234	10/18/06	230	<5	<5	17.0	<5	<5	<5	<5	<5	<5	16.0	13.0	<5	<5	<5	<5	<5
MW-234	1/18/07	500	<1	<1	42.0	<1	<1	<1	<1	<1	<1	14.0	3.0	<1	<1	<1	<1	<1
MW-234	4/5/07	350	<1	<1	35.0	<1	<1	<1	<1	<1	<1	9.0	2.0	<1	<1	<1	<1	<1
MW-234	7/9/07	349	<1	<1	27.6	<1	<1	<1	<1	<1	<1	7.3	<1	<1	<1	<1	<1	<1
MW-234	10/5/07	313	<1	<1	37.5	<1	<1	<1	<1	<1	<1	7.0	2.4	<1	<1	<1	<1	<1
MW-234	1/17/08	305	<1	<1	32.2	<1	<1	<1	<1	<1	<1	6.8	1.9	<1	<1	<1	<1	<1
MW-234	4/4/08	292	<1	<1	43.8	<1	<1	<1	<1	<1	<1	5.3	1.8	<1	<1	<1	<1	<1

Table 3. Results of analyses of detected volatile organic compounds (VOCs)[1] in ground-water samples from monitoring wells; April 2008 Status Report; Coliseum Boulevard Plume Investigation; Montgomery, Alabama.

[Concentrations are expressed in micrograms per liter (µg/l)]

Sample ID	Sample Date	Trichloroethene	cis-1,2-Dichloroethene	Vinyl Chloride	1,1-Dichloroethene	1,1,1-Trichloroethane	1,1,2-Trichloroethane	1,1-Dichloroethane	Benzene	Bromodichloromethane	Bromoform	Carbon Tetrachloride	Chloroform	Chloromethane	Dibromochloromethane	Methylene Chloride	Tetrachloroethylene	Toluene
		1.0 µg/l [2]	1.0 µg/l [2]	1.0 µg/l [2]	1.0 µg/l [2]	1.0 µg/l [2]	1.0 µg/l [2]	1.0 µg/l [2]	1.0 µg/l [2]	1.0 µg/l [2]	1.0 µg/l [2]	1.0 µg/l [2]	1.0 µg/l [2]	1.0 µg/l [2]	1.0 µg/l [2]	1.0 µg/l [2]	1.0 µg/l [2]	1.0 µg/l [2]
MW-135A	10/10/02	2,970	9.9J	ND (<5.0)	22.8J	ND (<5.0)	ND (<5.0)	ND (<5.0)	ND (<5.0)	ND (<5.0)	ND (<5.0)	ND (<5.0)	9.4J	ND (<5.0)	ND (<5.0)	ND (<5.0)	ND (<5.0)	ND (<5.0)
MW-135A	1/8/03	3,360	12.8J	ND (<5.0)	27.6J	ND (<5.0)	ND (<5.0)	ND (<5.0)	ND (<5.0)	ND (<5.0)	ND (<5.0)	9.0J	6.7J	ND (<5.0)	ND (<5.0)	ND (<5.0)	ND (<5.0)	ND (<5.0)
MW-135A	4/2/03	3,290	11.3J	ND (<5.0)	32.8J	ND (<5.0)	ND (<5.0)	ND (<5.0)	ND (<5.0)	ND (<5.0)	ND (<5.0)	12.6J	5.8J	ND (<5.0)	ND (<5.0)	ND (<5.0)	ND (<5.0)	ND (<5.0)
MW-135A	7/7/03	2,910	9.6J	ND (<2.5)	21.8J	ND (<2.5)	ND (<2.5)	ND (<2.5)	ND (<2.5)	ND (<2.5)	ND (<2.5)	14.0J	4.2J	ND (<2.5)	ND (<2.5)	ND (<2.5)	ND (<2.5)	ND (<2.5)
MW-135A	10/20/03	2,600	10.0J	ND (<5.0)	20.2J	ND (<5.0)	ND (<5.0)	ND (<5.0)	ND (<5.0)	ND (<5.0)	ND (<5.0)	11.2J	ND (<5.0)	ND (<5.0)	ND (<5.0)	ND (<5.0)	ND (<5.0)	ND (<5.0)
MW-135A dup	10/20/03	2,660	10.6J	ND (<5.0)	20.9J	ND (<5.0)	ND (<5.0)	ND (<5.0)	ND (<5.0)	ND (<5.0)	ND (<5.0)	11.4J	ND (<5.0)	ND (<5.0)	ND (<5.0)	ND (<5.0)	ND (<5.0)	ND (<5.0)
MW-135A	1/13/04	2,550	9.9J	ND (<5.0)	21.1J	ND (<5.0)	ND (<5.0)	ND (<5.0)	ND (<5.0)	ND (<5.0)	ND (<5.0)	13.9J	ND (<5.0)	5.0J	ND (<5.0)	ND (<5.0)	ND (<5.0)	ND (<5.0)
MW-135A	4/28/04	2,510	9.2J	ND (<5.0)	15.3J	ND (<5.0)	ND (<5.0)	ND (<5.0)	ND (<5.0)	ND (<5.0)	ND (<5.0)	11.7J	ND (<5.0)	ND (<5.0)	ND (<5.0)	ND (<5.0)	ND (<5.0)	ND (<5.0)
MW-135A	7/22/04	3,150	9.1J	ND (<5.0)	22.9J	ND (<5.0)	ND (<5.0)	ND (<5.0)	ND (<5.0)	ND (<5.0)	ND (<5.0)	15.0J	ND (<5.0)	11.9J	ND (<5.0)	ND (<5.0)	ND (<5.0)	ND (<5.0)
MW-135A	10/18/04	3,120	10.6J	ND (<5.0)	23.3J	ND (<5.0)	ND (<5.0)	ND (<5.0)	ND (<5.0)	ND (<5.0)	ND (<5.0)	13.6J	ND (<5.0)	ND (<5.0)	ND (<5.0)	ND (<5.0)	ND (<5.0)	ND (<5.0)
MW-135A	1/21/05	2,880	11.4J	ND (<5.0)	18.1J	ND (<5.0)	ND (<5.0)	ND (<5.0)	ND (<5.0)	ND (<5.0)	ND (<5.0)	8.2J	5.0J	ND (<5.0)	ND (<5.0)	ND (<5.0)	ND (<5.0)	ND (<5.0)
MW-135A	10/19/05	2,330	7.9J	ND (<5.0)	13.2J	ND (<5.0)	ND (<5.0)	ND (<5.0)	ND (<5.0)	ND (<5.0)	ND (<5.0)	13.9J	ND (<5.0)	ND (<5.0)	ND (<5.0)	ND (<5.0)	ND (<5.0)	ND (<5.0)
MW-135A	4/18/06	1,790	6.5J	ND (<5.0)	15.4J	ND (<5.0)	ND (<5.0)	ND (<5.0)	ND (<5.0)	ND (<5.0)	ND (<5.0)	6.8J	ND (<5.0)	ND (<5.0)	ND (<5.0)	ND (<5.0)	ND (<5.0)	ND (<5.0)
MW-135A	1/17/07	1,600	<10	<10	11.0	<10	<10	<10	<10	<10	<10	<10	<10	<10	<10	<10	<10	<10
MW-135A	7/26/07	2,140	<10	<10	18.8	<10	<10	<10	<10	<10	<10	<10	<10	<10	<10	<10	<10	<10
MW-135A	1/24/08	1,660	7.1	<1	9.8	<1	<1	<1	<1	<1	<1	4.8	2.6	<1	<1	<1	<1	<1
MW-135A	1/24/08	1,660	7.1	<1	9.8	<1	<1	<1	<1	<1	<1	4.8	2.6	<1	<1	<1	<1	<1
MW-235B	10/10/02	4700	11.5J	ND (<10.0)	40.5J	ND (<10.0)	ND (<10.0)	ND (<10.0)	ND (<10.0)	ND (<10.0)	ND (<10.0)	ND (<10.0)	ND (<10.0)	ND (<10.0)	ND (<10.0)	ND (<10.0)	ND (<10.0)	ND (<10.0)
MW-235B	1/8/03	5080	13.5J	ND (<10.0)	38.0J	ND (<10.0)	ND (<10.0)	ND (<10.0)	ND (<10.0)	ND (<10.0)	ND (<10.0)	13.6J	ND (<10.0)	ND (<10.0)	ND (<10.0)	ND (<10.0)	ND (<10.0)	ND (<10.0)
MW-235B	4/2/03	4000	11.8J	ND (<10.0)	37.6J	ND (<10.0)	ND (<10.0)	ND (<10.0)	ND (<10.0)	ND (<10.0)	ND (<10.0)	16.3J	ND (<10.0)	ND (<10.0)	ND (<10.0)	ND (<10.0)	ND (<10.0)	ND (<10.0)
MW-235B	7/7/03	3340	10.1J	ND (<5.0)	34.9J	ND (<5.0)	ND (<5.0)	ND (<5.0)	ND (<5.0)	ND (<5.0)	ND (<5.0)	23.5J	5.9J	ND (<5.0)	ND (<5.0)	ND (<5.0)	ND (<5.0)	ND (<5.0)
MW-235B	10/20/03	3940	11.4J	ND (<10.0)	47.1J	ND (<10.0)	ND (<10.0)	ND (<10.0)	ND (<10.0)	ND (<10.0)	ND (<10.0)	24.3J	ND (<10.0)	ND (<10.0)	ND (<10.0)	ND (<10.0)	ND (<10.0)	ND (<10.0)
MW-235B	1/13/04	3780	10.3J	ND (<10.0)	42.3J	ND (<10.0)	ND (<10.0)	ND (<10.0)	ND (<10.0)	ND (<10.0)	ND (<10.0)	20.9J	ND (<10.0)	ND (<10.0)	ND (<10.0)	ND (<10.0)	ND (<10.0)	ND (<10.0)
MW-235B	4/28/04	4110	10.8J	ND (<10.0)	36.2J	ND (<10.0)	ND (<10.0)	ND (<10.0)	ND (<10.0)	ND (<10.0)	ND (<10.0)	26.5J	ND (<10.0)	ND (<10.0)	ND (<10.0)	ND (<10.0)	ND (<10.0)	ND (<10.0)
MW-235B	7/23/04	3780	11.6J	ND (<10.0)	41.6J	ND (<10.0)	ND (<10.0)	ND (<10.0)	ND (<10.0)	ND (<10.0)	ND (<10.0)	29.9J	ND (<10.0)	ND (<10.0)	ND (<10.0)	ND (<10.0)	ND (<10.0)	ND (<10.0)
MW-235B	10/19/04	4370	15.1J	ND (<10.0)	42.7J	ND (<10.0)	ND (<10.0)	ND (<10.0)	ND (<10.0)	ND (<10.0)	ND (<10.0)	16.9J	ND (<10.0)	ND (<10.0)	ND (<10.0)	ND (<10.0)	ND (<10.0)	ND (<10.0)
MW-235B	1/21/05	3990	16.9J	ND (<10.0)	41.6J	ND (<10.0)	ND (<10.0)	ND (<10.0)	ND (<10.0)	ND (<10.0)	ND (<10.0)	12.9J	ND (<10.0)	ND (<10.0)	ND (<10.0)	ND (<10.0)	ND (<10.0)	ND (<10.0)
MW-235B	10/19/05	3680	14.4J	ND (<10.0)	35.9J	ND (<10.0)	ND (<10.0)	ND (<10.0)	ND (<10.0)	ND (<10.0)	ND (<10.0)	28.4J	ND (<10.0)	ND (<10.0)	ND (<10.0)	ND (<10.0)	ND (<10.0)	ND (<10.0)
MW-235B	4/18/06	3560	13.7J	ND (<10.0)	38.3J	ND (<10.0)	ND (<10.0)	ND (<10.0)	ND (<10.0)	ND (<10.0)	ND (<10.0)	18.9J	ND (<10.0)	ND (<10.0)	ND (<10.0)	ND (<10.0)	ND (<10.0)	ND (<10.0)
MW-235B	1/17/07	3800	24.0	<20	35.0	<20	<20	<20	<20	<20	<20	21.0	<20	<20	<20	<20	<20	<20
MW-235B	7/26/07	3320	<20	<20	36.0	<20	<20	<20	<20	<20	<20	<20	<20	<20	<20	<20	<20	<20
MW-235B	1/24/08	3510	15.0	<1	36.3	<1	1.0	3.1	<1	<1	<1	16.9	6.0	<1	<1	<1	1.8	<1
MW-235B dup	1/24/08	3800	15.3	<1	34.7	<1	1.0	3.1	<1	<1	<1	17.0	5.8	<1	<1	<1	1.8	<1

Table 3. Results of analyses of detected volatile organic compounds (VOCs)[1] in ground-water samples from monitoring wells; April 2008 Status Report; Coliseum Boulevard Plume Investigation; Montgomery, Alabama.

[Concentrations are expressed in micrograms per liter (µg/l)]

Sample ID	Sample Date	Trichloroethene	cis-1,2-Dichloroethene	Vinyl Chloride	1,1-Dichloroethene	1,1,1-Trichloroethane	1,1,2-Trichloroethane	1,1-Dichloroethane	Benzene	Bromodichloromethane	Bromoform	Carbon Tetrachloride	Chloroform	Chloromethane	Dibromochloromethane	Methylene Chloride	Tetrachloroethylene	Toluene
		1.0 µg/l [2]	1.0 µg/l [2]	1.0 µg/l [2]	1.0 µg/l [2]	1.0 µg/l [2]	1.0 µg/l [2]	1.0 µg/l [2]	1.0 µg/l [2]	1.0 µg/l [2]	1.0 µg/l [2]	1.0 µg/l [2]	1.0 µg/l [2]	1.0 µg/l [2]	1.0 µg/l [2]	1.0 µg/l [2]	1.0 µg/l [2]	1.0 µg/l [2]
MW-235C	10/10/02	1,140	ND (<2.5)	ND (<2.5)	59.2	ND (<2.5)	ND (<2.5)	ND (<2.5)	ND (<2.5)	ND (<2.5)	ND (<2.5)	22.0J	8.7J	ND (<2.5)	ND (<2.5)	ND (<2.5)	ND (<2.5)	ND (<2.5)
MW-235C	1/8/03	1,460	ND (<2.5)	ND (<2.5)	63.4	ND (<2.5)	ND (<2.5)	ND (<2.5)	ND (<2.5)	ND (<2.5)	ND (<2.5)	22.6J	4.6J	ND (<2.5)	ND (<2.5)	ND (<2.5)	ND (<2.5)	ND (<2.5)
MW-235C	4/3/03	1,270	ND (<2.5)	ND (<2.5)	77.0	ND (<2.5)	ND (<2.5)	ND (<2.5)	ND (<2.5)	ND (<2.5)	ND (<2.5)	24.6J	4.0J	ND (<2.5)	ND (<2.5)	ND (<2.5)	ND (<2.5)	ND (<2.5)
MW-235C	7/3/03	884	ND (<2.5)	ND (<2.5)	48.8J	ND (<2.5)	ND (<2.5)	ND (<2.5)	ND (<2.5)	ND (<2.5)	ND (<2.5)	20.7J	ND (<2.5)	ND (<2.5)	ND (<2.5)	ND (<2.5)	ND (<2.5)	ND (<2.5)
MW-235C	10/21/03	1,000	ND (<2.0)	ND (<2.0)	65.6J	ND (<2.0)	ND (<2.0)	ND (<2.0)	ND (<2.0)	ND (<2.0)	ND (<2.0)	20.6J	3.4J	ND (<2.0)	ND (<2.0)	ND (<2.0)	ND (<2.0)	ND (<2.0)
MW-235C	1/12/04	1,050	ND (<2.5)	ND (<2.5)	65.6	ND (<2.5)	ND (<2.5)	ND (<2.5)	ND (<2.5)	ND (<2.5)	ND (<2.5)	23.6J	3.2J	ND (<2.5)	ND (<2.5)	ND (<2.5)	ND (<2.5)	ND (<2.5)
MW-235C dup	1/12/04	1,050	ND (<2.5)	ND (<2.5)	65.7	ND (<2.5)	ND (<2.5)	ND (<2.5)	ND (<2.5)	ND (<2.5)	ND (<2.5)	21.7J	3.5J	ND (<2.5)	ND (<2.5)	ND (<2.5)	ND (<2.5)	ND (<2.5)
MW-235C	4/28/04	1,090	ND (<2.5)	ND (<2.5)	58.1	ND (<2.5)	ND (<2.5)	ND (<2.5)	ND (<2.5)	ND (<2.5)	ND (<2.5)	28.0J	3.8J	ND (<2.5)	ND (<2.5)	ND (<2.5)	ND (<2.5)	ND (<2.5)
MW-235C	7/23/04	1,060	ND (<2.5)	ND (<2.5)	67.9	ND (<2.5)	ND (<2.5)	ND (<2.5)	ND (<2.5)	ND (<2.5)	ND (<2.5)	25.2J	4.1J	ND (<2.5)	ND (<2.5)	ND (<2.5)	ND (<2.5)	ND (<2.5)
MW-235C	10/18/04	1,340	2.1J	ND (<2.0)	53.9	ND (<2.0)	ND (<2.0)	2.5J	ND (<2.0)	ND (<2.0)	ND (<2.0)	26.4J	4.6J	ND (<2.0)	ND (<2.0)	ND (<2.0)	ND (<2.0)	ND (<2.0)
MW-235C dup	10/18/04	1,300	2.2J	ND (<2.0)	77.4	ND (<2.0)	ND (<2.0)	2.5J	ND (<2.0)	ND (<2.0)	ND (<2.0)	25.5J	ND (<2.0)	ND (<2.0)	ND (<2.0)	ND (<2.0)	ND (<2.0)	ND (<2.0)
MW-235C	1/21/05	1,520	2.2J	ND (<2.0)	74.5	ND (<2.0)	ND (<2.0)	2.8J	ND (<2.0)	ND (<2.0)	ND (<2.0)	22.3J	4.5J	ND (<2.0)	ND (<2.0)	ND (<2.0)	ND (<2.0)	ND (<2.0)
MW-235C	10/19/05	1,040	ND (<2.0)	ND (<2.0)	46.4	ND (<2.0)	ND (<2.0)	ND (<2.0)	ND (<2.0)	ND (<2.0)	ND (<2.0)	19.4J	3.1J	ND (<2.0)	ND (<2.0)	ND (<2.0)	ND (<2.0)	ND (<2.0)
MW-235C	4/18/06	1,190	ND (<2.0)	ND (<2.0)	68.7	ND (<2.0)	ND (<2.0)	2.7J	ND (<2.0)	ND (<2.0)	ND (<2.0)	22.0J	4.9J	ND (<2.0)	ND (<2.0)	ND (<2.0)	ND (<2.0)	ND (<2.0)
MW-235C	1/17/07	1,500	<5	<5	40.0	<5	<5	<5	<5	<5	<5	24.0	<5	<5	<5	<5	<5	<5
MW-235C	7/26/07	1,110	<10	<10	55.7	<10	<10	<10	<10	<10	<10	15.8	<10	<10	<10	<10	<10	<10
MW-235C	1/24/08	1,410	4.3	<1	63.2	<1	<1	2.1	<1	<1	<1	23.3	3.5	<1	<1	<1	<1	<1
MW-136A	10/17/02	422	ND	ND	2.9J	ND	ND	ND	ND	ND	ND	ND	1.7J	ND	ND	ND	ND	ND
MW-136A	1/14/03	286	ND	ND	2.4J	ND	ND	ND	ND	ND	ND	ND	1.0J	ND	ND	ND	ND	ND
MW-136A	4/11/03	46.8	ND	ND	ND	ND	ND	ND	ND	ND	ND	ND	1.7J	ND	ND	ND	ND	ND
MW-136A	7/9/03	48.4	ND	ND	ND	ND	ND	ND	ND	ND	ND	ND	1.7J	ND	ND	ND	ND	ND
MW-136A	10/9/03	94.5	ND	ND	1.2J	ND	ND	ND	ND	ND	ND	ND	ND	ND	ND	ND	ND	ND
MW-136A	1/5/04	304	ND	ND	6.2J	ND	ND	ND	ND	ND	ND	2.5J	ND	1.4J	ND	ND	ND	ND
MW-136A	4/6/04	152	ND	ND	2.4J	ND	ND	ND	ND	ND	ND	1.3J	ND	ND	ND	ND	ND	ND
MW-136A	7/15/04	70.0	ND	ND	1.2J	ND	ND	ND	ND	ND	ND	ND	ND	ND	ND	ND	ND	ND
MW-136A dup	7/15/04	68.3	ND	ND	1.3J	ND	ND	ND	ND	ND	ND	ND	ND	ND	ND	ND	ND	ND
MW-136A	10/7/04	307	ND	ND	3.8J	ND	ND	ND	ND	ND	ND	2.1J	ND	ND	ND	ND	ND	ND
MW-136A	1/11/05	187	ND	ND	3.1J	ND	ND	ND	ND	ND	ND	1.0J	ND	ND	ND	ND	ND	ND
MW-136A	10/13/05	133	ND	ND	4.0J	ND	ND	ND	ND	ND	ND	1.5J	ND	ND	ND	ND	ND	ND
MW-136A	4/18/06	63.5	ND	ND	1.8J	ND	ND	ND	ND	ND	ND	ND	ND	ND	ND	ND	ND	ND
MW-136A	1/19/07	110	<2	<2	3.0	<2	<2	<2	<2	<2	<2	<2	<2	<2	<2	<2	<2	<2
MW-136A	7/16/07	42.0	<1	<1	1.2	<1	<1	<1	<1	<1	<1	<1	<1	<1	<1	<1	<1	<1
MW-136A	1/23/08	106	<1	<1	4.1	<1	<1	<1	<1	<1	<1	<1	<1	<1	<1	<1	<1	<1
MW-236B	10/17/02	450	ND	ND	22	ND	ND	ND	ND	ND	ND	6.9J	3.0J	ND	ND	ND	ND	ND
MW-236B	1/14/03	397	ND	ND	16.1J	ND	ND	ND	ND	ND	ND	4.0J	1.4J	ND	ND	ND	ND	ND
MW-236B	4/11/03	155	ND	ND	6.3J	ND	ND	ND	ND	ND	ND	2.0J	ND	ND	ND	ND	ND	ND
MW-236B	7/10/03	140	ND	ND	3.1J	ND	ND	ND	ND	ND	ND	1.4J	1.4J	1.9J	ND	ND	ND	ND
MW-236B	10/9/03	335	ND	ND	17.4J	ND	ND	ND	ND	ND	ND	3.6J	1.2J	ND	ND	ND	ND	ND
MW-236B	1/5/04	393	1.2J	ND	20.2	ND	ND	ND	ND	ND	ND	5.4J	1.3J	2.1J	ND	ND	ND	ND
MW-236B	4/6/04	389	ND	ND	12.1J	ND	ND	ND	ND	ND	ND	2.7J	1.1J	ND	ND	ND	ND	ND
MW-236B	7/15/04	360	1.0J	ND	19.3J	ND	ND	ND	ND	ND	ND	5.2J	1.2J	ND	ND	ND	ND	ND
MW-236B	10/7/04	411	1.1J	ND	30.2	ND	ND	ND	ND	ND	ND	8.4J	1.2J	ND	ND	ND	ND	ND
MW-236B	1/11/05	457	1.1J	ND	26.3	ND	ND	ND	ND	ND	ND	6.5J	1.3J	ND	ND	ND	ND	ND
MW-236B	10/13/05	446	1.1J	ND	42.4	ND	ND	ND	ND	ND	ND	10.8J	1.5J	ND	ND	ND	ND	ND
MW-236B	4/18/06	240	ND	ND	15.2J	ND	ND	ND	ND	ND	ND	3.8J	ND	ND	ND	ND	ND	ND
MW-236B	1/19/07	260	<2	<2	<2	<2	<2	<2	<2	<2	<2	4.0	2.0	<2	<2	<2	<2	<2
MW-236B dup	1/19/07	260	<2	<2	<2	<2	<2	<2	<2	<2	<2	4.0	2.0	<2	<2	<2	<2	<2
MW-236B	7/16/07	224	<1	<1	16.3	<1	<1	<1	<1	<1	<1	3.8	<1	<1	<1	<1	<1	<1
MW-236B dup	7/16/07	224	<1	<1	15.7	<1	<1	<1	<1	<1	<1	4.1	<1	<1	<1	<1	<1	<1
MW-236B	1/23/08	394	<1	<1	44.0	<1	<1	<1	<1	<1	<1	9.4	1.3	<1	<1	<1	<1	<1
MW-236B dup	1/23/08	387	<1	<1	44.2	<1	<1	<1	<1	<1	<1	9.5	1.3	<1	<1	<1	<1	<1

Table 3. Results of analyses of detected volatile organic compounds (VOCs)[1] in ground-water samples from monitoring wells; April 2008 Status Report; Coliseum Boulevard Plume Investigation; Montgomery, Alabama.

[Concentrations are expressed in micrograms per liter (µg/l)]

Sample ID	Sample Date	Trichloroethene	cis-1,2-Dichloroethene	Vinyl Chloride	1,1-Dichloroethene	1,1,1-Trichloroethane	1,1,2-Trichloroethane	1,1-Dichloroethane	Benzene	Bromodichloromethane	Bromoform	Carbon Tetrachloride	Chloroform	Chloromethane	Dibromochloromethane	Methylene Chloride	Tetrachloroethylene	Toluene
		1.0 µg/l [2]	1.0 µg/l [2]	1.0 µg/l [2]	1.0 µg/l [2]	1.0 µg/l [2]	1.0 µg/l [2]	1.0 µg/l [2]	1.0 µg/l [2]	1.0 µg/l [2]	1.0 µg/l [2]	1.0 µg/l [2]	1.0 µg/l [2]	1.0 µg/l [2]	1.0 µg/l [2]	1.0 µg/l [2]	1.0 µg/l [2]	1.0 µg/l [2]
MW-236C	10/17/02	154	ND	ND	45.7	ND	ND	ND	ND	ND	ND	20.0	4.7J	ND	ND	ND	ND	ND
MW-236C	1/14/03	249	ND	ND	52.3	ND	ND	ND	ND	ND	ND	9.0J	1.3J	ND	ND	ND	ND	ND
MW-236C	4/11/03	245	ND	ND	24.3	ND	ND	ND	ND	ND	ND	5.8J	ND	ND	ND	ND	ND	ND
MW-236C dup	4/11/03	243	ND	ND	25.5	ND	ND	ND	ND	ND	ND	6.2J	ND	ND	ND	ND	ND	ND
MW-236C	7/8/03	290	ND	ND	28.6	ND	ND	ND	ND	ND	ND	8.3J	1.0J	ND	ND	ND	ND	ND
MW-236C	10/9/03	200	ND	ND	56.9	ND	ND	ND	ND	ND	ND	11.0J	1.0J	ND	ND	ND	ND	ND
MW-236C dup	10/9/03	205	ND	ND	54.4	ND	ND	ND	ND	ND	ND	11.3J	1.1J	ND	ND	ND	ND	ND
MW-236C	1/6/04	233	ND	ND	62.6	ND	ND	ND	ND	ND	ND	13.6J	1.2J	1.1J	ND	ND	ND	ND
MW-236C	4/6/04	217	ND	ND	50.6	ND	ND	ND	ND	ND	ND	10.3J	1.2J	ND	ND	ND	ND	ND
MW-236C	7/15/04	172	ND	ND	46.1	ND	ND	ND	ND	ND	ND	11.7J	ND	ND	ND	ND	ND	ND
MW-236C	10/7/04	226	ND	ND	65.5	ND	ND	ND	ND	ND	ND	15.6J	1.1J	ND	ND	ND	ND	ND
MW-236C	1/12/05	226	ND	ND	61.2	ND	ND	ND	ND	ND	ND	11.9J	1.3J	ND	ND	ND	ND	ND
MW-236C	10/13/05	327	ND	ND	106	ND	ND	ND	ND	ND	ND	24.7	1.7J	ND	ND	ND	ND	ND
MW-236C	4/18/06	244	ND	ND	97.0	ND	ND	ND	ND	ND	ND	21.4	1.7J	ND	ND	ND	ND	ND
MW-236C	1/19/07	260	<2	<2	63.0	<2	<2	<2	<2	<2	<2	18.0	3.0	<2	<2	<2	<2	<2
MW-236C	7/16/07	299	<2	<2	76.4	<2	<2	<2	<2	<2	<2	18.5	<2	<2	<2	<2	<2	<2
MW-236C	1/23/08	324	<1	<1	82.2	<1	<1	<1	<1	<1	<1	15.6	1.3	<1	<1	<1	<1	<1
MW-236C dup	1/23/08	321	<1	<1	82.4	<1	<1	<1	<1	<1	<1	15.5	1.4	<1	<1	<1	<1	<1
MW-137A	10/16/02	737	ND (<2.0)	ND (<2.0)	8.8J	ND (<2.0)	ND (<2.0)	ND (<2.0)	ND (<2.0)	ND (<2.0)	ND (<2.0)	ND (<2.0)	2.5J	ND (<2.0)	ND (<2.0)	ND (<2.0)	ND (<2.0)	ND (<2.0)
MW-137A	1/9/03	724	1.3J	ND	7.8J	ND	ND	ND	ND	ND	ND	3.1J	1.6J	ND	ND	ND	ND	ND
MW-137A dup	1/9/03	730	1.3J	ND	7.7J	ND	ND	ND	ND	ND	ND	2.6J	1.5J	ND	ND	ND	ND	ND
MW-137A	4/4/03	638	1.2J	ND	5.4J	ND	ND	ND	ND	ND	ND	2.6J	1.4J	ND	ND	ND	ND	ND
MW-137A	7/3/03	697	ND (<2.0)	ND (<2.0)	6.7J	ND (<2.0)	ND (<2.0)	ND (<2.0)	ND (<2.0)	ND (<2.0)	ND (<2.0)	6.2J	ND (<2.0)	ND (<2.0)	ND (<2.0)	ND (<2.0)	ND (<2.0)	ND (<2.0)
MW-137A	10/20/03	727	1.4J	ND	6.5J	ND	ND	ND	ND	ND	ND	ND	1.6J	ND	ND	ND	ND	ND
MW-137A	1/12/04	633	1.3J	ND	6.3J	ND	ND	ND	ND	ND	ND	3.3J	1.4J	1.7J	ND	ND	ND	ND
MW-137A	4/14/04	576	1.1J	ND	4.7J	ND	ND	ND	ND	ND	ND	3.7J	1.5J	ND	ND	ND	ND	ND
MW-137A	7/22/04	651	1.1J	ND	5.9J	ND	ND	ND	ND	ND	ND	4.6J	1.4J	ND	ND	ND	ND	ND
MW-137A	10/15/04	641	ND (<2.0)	ND (<2.0)	6.6J	ND (<2.0)	ND (<2.0)	ND (<2.0)	ND (<2.0)	ND (<2.0)	ND (<2.0)	3.4J	ND (<2.0)	ND (<2.0)	ND (<2.0)	ND (<2.0)	ND (<2.0)	ND (<2.0)
MW-137A	1/21/05	572	ND	ND	4.6J	ND	ND	ND	ND	ND	ND	2.0J	2.3J	ND	ND	ND	ND	ND
MW-137A	4/20/05	430	ND	ND	3.8J	ND	ND	ND	ND	ND	ND	2.3J	3.1J	ND	ND	ND	ND	ND
MW-137A	7/15/05	437	ND	ND	3.6J	ND	ND	ND	ND	ND	ND	1.6J	2.9J	ND	ND	ND	ND	ND
MW-137A	10/18/05	439	ND	ND	4.5J	ND	ND	ND	ND	ND	ND	2.3J	4.0J	ND	ND	ND	ND	ND
MW-137A	1/20/06	427	ND	ND	3.9J	ND	ND	ND	ND	ND	ND	1.9J	3.5J	ND	ND	ND	ND	ND
MW-137A	4/13/06	444	ND	ND	3.9J	ND	ND	ND	ND	ND	ND	2.4J	3.6J	ND	ND	ND	ND	ND
MW-137A	7/20/06	348	ND	ND	2.7J	ND	ND	ND	ND	ND	ND	3.0J	3.3J	ND	ND	ND	ND	ND
MW-137A	10/12/06	440	<1	<1	3.0	<1	<1	<1	<1	<1	<1	4.0	4.0	<1	<1	<1	<1	<1
MW-137A	1/11/07	280	<1	<1	4.0	<1	<1	<1	<1	<1	<1	2.0	2.0	<1	<1	<1	<1	<1
MW-137A	4/4/07	300	<1	<1	<1	<1	<1	<1	<1	<1	<1	<1	<1	<1	<1	<1	<1	<1
MW-137A	7/31/07	239	<2	<2	3.3	<2	<2	<2	<2	<2	<2	<2	<2	<2	<2	<2	<2	<2
MW-137A dup	7/31/07	243	<2	<2	2.2	<2	<2	<2	<2	<2	<2	<2	<2	<2	<2	<2	<2	<2
MW-137A	10/15/07	214	<2	<2	2.3	<2	<2	<2	<2	<2	<2	<2	2.2	<2	<2	<2	<2	<2
MW-137A	1/22/08	261	3.1	<1	1.9	<1	<1	<1	<1	<1	<1	<1	2.6	<1	<1	<1	<1	<1
MW-137A	4/15/08	178	<1	<1	1.5	<1	<1	<1	<1	<1	<1	<1	1.8	<1	<1	<1	<1	<1

Table 3. Results of analyses of detected volatile organic compounds (VOCs)[1] in ground-water samples from monitoring wells; April 2008 Status Report; Coliseum Boulevard Plume Investigation; Montgomery, Alabama.

Sample ID	Sample Date	Trichloroethene	cis-1,2-Dichloroethene	Vinyl Chloride	1,1-Dichloroethene	1,1,1-Trichloroethane	1,1,2-Trichloroethane	1,1-Dichloroethane	Benzene	Bromodichloromethane	Bromoform	Carbon Tetrachloride	Chloroform	Chloromethane	Dibromochloromethane	Methylene Chloride	Tetrachloroethylene	Toluene
		[Concentrations are expressed in micrograms per liter (µg/l)]																
		1.0 µg/l [2]	1.0 µg/l [2]	1.0 µg/l [2]	1.0 µg/l [2]	1.0 µg/l [2]	1.0 µg/l [2]	1.0 µg/l [2]	1.0 µg/l [2]	1.0 µg/l [2]	1.0 µg/l [2]	1.0 µg/l [2]	1.0 µg/l [2]	1.0 µg/l [2]	1.0 µg/l [2]	1.0 µg/l [2]	1.0 µg/l [2]	1.0 µg/l [2]
MW-237B	10/16/02	2810	ND (<5.0)	ND (<5.0)	35.9J	ND (<5.0)	ND (<5.0)	ND (<5.0)	ND (<5.0)	ND (<5.0)	ND (<5.0)	14.7J	ND (<5.0)	ND (<5.0)	ND (<5.0)	ND (<5.0)	ND (<5.0)	ND (<5.0)
MW-237B dup	10/16/02	2910	ND (<5.0)	ND (<5.0)	37.4J	ND (<5.0)	ND (<5.0)	ND (<5.0)	ND (<5.0)	ND (<5.0)	ND (<5.0)	14.5J	ND (<5.0)	ND (<5.0)	ND (<5.0)	ND (<5.0)	ND (<5.0)	ND (<5.0)
MW-237B	1/9/03	3500	ND (<5.0)	ND (<5.0)	46.4J	ND (<5.0)	ND (<5.0)	ND (<5.0)	ND (<5.0)	ND (<5.0)	ND (<5.0)	18.5J	ND (<5.0)	ND (<5.0)	ND (<5.0)	ND (<5.0)	ND (<5.0)	ND (<5.0)
MW-237B	4/9/03	2830	ND (<5.0)	ND (<5.0)	39.8J	ND (<5.0)	ND (<5.0)	ND (<5.0)	ND (<5.0)	ND (<5.0)	ND (<5.0)	20.5J	ND (<5.0)	ND (<5.0)	ND (<5.0)	ND (<5.0)	ND (<5.0)	ND (<5.0)
MW-237B	7/7/03	2570	ND (<5.0)	ND (<5.0)	38.0J	ND (<5.0)	ND (<5.0)	ND (<5.0)	ND (<5.0)	ND (<5.0)	ND (<5.0)	26.8J	ND (<5.0)	ND (<5.0)	ND (<5.0)	ND (<5.0)	ND (<5.0)	ND (<5.0)
MW-237B	10/20/03	1850	ND (<5.0)	ND (<5.0)	26.1J	ND (<5.0)	ND (<5.0)	ND (<5.0)	ND (<5.0)	ND (<5.0)	ND (<5.0)	13.0J	ND (<5.0)	ND (<5.0)	ND (<5.0)	ND (<5.0)	ND (<5.0)	ND (<5.0)
MW-237B	1/12/04	1680	ND (<5.0)	ND (<5.0)	21.5J	ND (<5.0)	ND (<5.0)	ND (<5.0)	ND (<5.0)	ND (<5.0)	ND (<5.0)	11.0J	ND (<5.0)	5.5J	ND (<5.0)	ND (<5.0)	ND (<5.0)	ND (<5.0)
MW-237B	4/27/04	1700	ND (<5.0)	ND (<5.0)	19.5J	ND (<5.0)	ND (<5.0)	ND (<5.0)	ND (<5.0)	ND (<5.0)	ND (<5.0)	14.3J	ND (<5.0)	ND (<5.0)	ND (<5.0)	ND (<5.0)	ND (<5.0)	ND (<5.0)
MW-237B dup	4/27/04	1710	ND (<5.0)	ND (<5.0)	19.9J	ND (<5.0)	ND (<5.0)	ND (<5.0)	ND (<5.0)	ND (<5.0)	ND (<5.0)	15.9J	ND (<5.0)	ND (<5.0)	ND (<5.0)	ND (<5.0)	ND (<5.0)	ND (<5.0)
MW-237B	7/23/04	1590	ND (<5.0)	ND (<5.0)	19.6J	ND (<5.0)	ND (<5.0)	ND (<5.0)	ND (<5.0)	ND (<5.0)	ND (<5.0)	14.5J	ND (<5.0)	ND (<5.0)	ND (<5.0)	ND (<5.0)	ND (<5.0)	ND (<5.0)
MW-237B	10/18/04	1260	ND (<2.5)	ND (<2.5)	12.7J	ND (<2.5)	ND (<2.5)	ND (<2.5)	ND (<2.5)	ND (<2.5)	ND (<2.5)	7.6J	ND (<2.5)	ND (<2.5)	ND (<2.5)	ND (<2.5)	ND (<2.5)	ND (<2.5)
MW-237B	1/21/05	1410	ND (<5.0)	ND (<5.0)	16.3J	ND (<5.0)	ND (<5.0)	ND (<5.0)	ND (<5.0)	ND (<5.0)	ND (<5.0)	6.2J	ND (<5.0)	ND (<5.0)	ND (<5.0)	ND (<5.0)	ND (<5.0)	ND (<5.0)
MW-237B	4/20/05	1300	ND (<2.5)	ND (<2.5)	16.0J	ND (<2.5)	ND (<2.5)	ND (<2.5)	ND (<2.5)	ND (<2.5)	ND (<2.5)	10.1J	ND (<2.5)	ND (<2.5)	ND (<2.5)	ND (<2.5)	ND (<2.5)	ND (<2.5)
MW-237B dup	4/20/05	1350	2.7J	ND (<2.5)	19.1J	ND (<2.5)	ND (<2.5)	ND (<2.5)	ND (<2.5)	ND (<2.5)	ND (<2.5)	10.4J	2.5J	ND (<2.5)	ND (<2.5)	ND (<2.5)	ND (<2.5)	ND (<2.5)
MW-237B	7/18/05	1060	ND (<2.5)	ND (<2.5)	12.0J	ND (<2.5)	ND (<2.5)	ND (<2.5)	ND (<2.5)	ND (<2.5)	ND (<2.5)	23.3J	ND (<2.5)	ND (<2.5)	ND (<2.5)	ND (<2.5)	ND (<2.5)	ND (<2.5)
MW-237B	10/19/05	1070	ND (<2.0)	ND (<2.0)	11.2J	ND (<2.0)	ND (<2.0)	ND (<2.0)	ND (<2.0)	ND (<2.0)	ND (<2.0)	8.3J	ND (<2.0)	ND (<2.0)	ND (<2.0)	ND (<2.0)	ND (<2.0)	ND (<2.0)
MW-237B	1/20/06	1000	ND (<2.0)	ND (<2.0)	12.2J	ND (<2.0)	ND (<2.0)	ND (<2.0)	ND (<2.0)	ND (<2.0)	ND (<2.0)	6.5J	2.6J	ND (<2.0)	ND (<2.0)	ND (<2.0)	ND (<2.0)	ND (<2.0)
MW-237B	4/20/06	970	ND (<2.0)	ND (<2.0)	11.4J	ND (<2.0)	ND (<2.0)	ND (<2.0)	ND (<2.0)	ND (<2.0)	ND (<2.0)	5.0J	3.0J	ND (<2.0)	ND (<2.0)	ND (<2.0)	ND (<2.0)	ND (<2.0)
MW-237B	7/20/06	511	ND	ND	5.3J	ND	ND	ND	ND	ND	ND	4.1J	1.5J	ND	ND	ND	ND	ND
MW-237B	10/12/06	310	<1	<1	6.0	<1	<1	<1	<1	<1	<1	4	2	<1	<1	<1	<1	<1
MW-237B	1/11/07	530	2.0	<1	7.0	<1	<1	<1	<1	<1	<1	3	3	<1	<1	<1	<1	<1
MW-237B	4/4/07	565	<1	<1	<1	<1	<1	<1	<1	<1	<1	2	<1	<1	<1	<1	<1	<1
MW-237B	7/31/07	466	<5	<5	<5	<5	<5	<5	<5	<5	<5	<5	<5	<5	<5	<5	<5	<5
MW-237B	10/15/07	398	<5	<5	<5	<5	<5	<5	<5	<5	<5	<5	<5	<5	<5	<5	<5	<5
MW-237B	1/22/08	436	<1	<1	4.5	<1	<1	<1	<1	<1	<1	1.5	4.7	<1	<1	<1	<1	<1
MW-237B	4/15/08	347	1.4	<1	4.0	<1	<1	<1	<1	<1	<1	1.5	4	<1	<1	<1	<1	<1

Table 3. Results of analyses of detected volatile organic compounds (VOCs)[1] in ground-water samples from monitoring wells; April 2008 Status Report; Coliseum Boulevard Plume Investigation; Montgomery, Alabama.

[Concentrations are expressed in micrograms per liter (µg/l)]

Sample ID	Sample Date	Trichloroethene	cis-1,2-Dichloroethene	Vinyl Chloride	1,1-Dichloroethene	1,1,1-Trichloroethane	1,1,2-Trichloroethane	1,1-Dichloroethane	Benzene	Bromodichloromethane	Bromoform	Carbon Tetrachloride	Chloroform	Chloromethane	Dibromochloromethane	Methylene Chloride	Tetrachloroethylene	Toluene
		1.0 µg/l [2]	1.0 µg/l [2]	1.0 µg/l [2]	1.0 µg/l [2]	1.0 µg/l [2]	1.0 µg/l [2]	1.0 µg/l [2]	1.0 µg/l [2]	1.0 µg/l [2]	1.0 µg/l [2]	1.0 µg/l [2]	1.0 µg/l [2]	1.0 µg/l [2]	1.0 µg/l [2]	1.0 µg/l [2]	1.0 µg/l [2]	1.0 µg/l [2]
MW-237C	10/16/02	1900	ND (<5.0)	ND (<5.0)	54.8J	ND (<5.0)	ND (<5.0)	ND (<5.0)	ND (<5.0)	ND (<5.0)	ND (<5.0)	21.5J	5.1J	ND (<5.0)	ND (<5.0)	ND (<5.0)	ND (<5.0)	ND (<5.0)
MW-237C	1/10/03	2250	ND (<5.0)	ND (<5.0)	65.6J	ND (<5.0)	ND (<5.0)	ND (<5.0)	ND (<5.0)	ND (<5.0)	ND (<5.0)	25.7J	ND (<5.0)	ND (<5.0)	ND (<5.0)	ND (<5.0)	ND (<5.0)	ND (<5.0)
MW-237C	4/10/03	915	ND (<2.0)	ND (<2.0)	39.4J	ND (<2.0)	ND (<2.0)	ND (<2.0)	ND (<2.0)	ND (<2.0)	ND (<2.0)	11.8J	ND (<2.0)	ND (<2.0)	ND (<2.0)	ND (<2.0)	ND (<2.0)	ND (<2.0)
MW-237C	7/3/03	1950	ND (<5.0)	ND (<5.0)	61.1J	ND (<5.0)	ND (<5.0)	ND (<5.0)	ND (<5.0)	ND (<5.0)	ND (<5.0)	32.0J	ND (<5.0)	ND (<5.0)	ND (<5.0)	ND (<5.0)	ND (<5.0)	ND (<5.0)
MW-237C	10/20/03	1190	ND (<2.5)	ND (<2.5)	30.2J	ND (<2.5)	ND (<2.5)	ND (<2.5)	ND (<2.5)	ND (<2.5)	ND (<2.5)	16.7J	ND (<2.5)	ND (<2.5)	ND (<2.5)	ND (<2.5)	ND (<2.5)	ND (<2.5)
MW-237C dup	10/20/03	1220	ND (<2.5)	ND (<2.5)	45.1J	ND (<2.5)	ND (<2.5)	ND (<2.5)	ND (<2.5)	ND (<2.5)	ND (<2.5)	16.8J	ND (<2.5)	ND (<2.5)	ND (<2.5)	ND (<2.5)	ND (<2.5)	ND (<2.5)
MW-237C	1/12/04	969	ND (<2.0)	ND (<2.0)	38.8J	ND (<2.0)	ND (<2.0)	ND (<2.0)	ND (<2.0)	ND (<2.0)	ND (<2.0)	16.3J	ND (<2.0)	3.4J	ND (<2.0)	ND (<2.0)	ND (<2.0)	ND (<2.0)
MW-237C	4/14/04	1420	2.6J	ND (<2.0)	44.9	ND (<2.0)	ND (<2.0)	ND (<2.0)	ND (<2.0)	ND (<2.0)	ND (<2.0)	17.1J	2.3J	ND (<2.0)	ND (<2.0)	ND (<2.0)	ND (<2.0)	ND (<2.0)
MW-237C dup	4/14/04	1450	2.6J	ND (<2.0)	40.3	ND (<2.0)	ND (<2.0)	ND (<2.0)	ND (<2.0)	ND (<2.0)	ND (<2.0)	15.8J	2.3J	ND (<2.0)	ND (<2.0)	ND (<2.0)	ND (<2.0)	ND (<2.0)
MW-237C	7/23/04	1570	3.2J	ND (<2.0)	55.1	ND (<2.0)	ND (<2.0)	ND (<2.0)	ND (<2.0)	ND (<2.0)	ND (<2.0)	19.8J	2.3J	ND (<2.0)	ND (<2.0)	ND (<2.0)	ND (<2.0)	ND (<2.0)
MW-237C	10/15/04	4330	ND (<10.0)	ND (<10.0)	87.4J	ND (<10.0)	ND (<10.0)	ND (<10.0)	ND (<10.0)	ND (<10.0)	ND (<10.0)	39.1J	ND (<10.0)	ND (<10.0)	ND (<10.0)	ND (<10.0)	ND (<10.0)	ND (<10.0)
MW-237C	1/21/05	5290	ND (<20.0)	ND (<20.0)	96.4J	ND (<20.0)	ND (<20.0)	ND (<20.0)	ND (<20.0)	ND (<20.0)	ND (<20.0)	40.2J	ND (<20.0)	ND (<20.0)	ND (<20.0)	ND (<20.0)	ND (<20.0)	ND (<20.0)
MW-237C	4/21/05	3460	ND (<10.0)	ND (<10.0)	74.3J	ND (<10.0)	ND (<10.0)	ND (<10.0)	ND (<10.0)	ND (<10.0)	ND (<10.0)	40.6J	ND (<10.0)	ND (<10.0)	ND (<10.0)	ND (<10.0)	ND (<10.0)	ND (<10.0)
MW-237C	7/18/05	2130	ND (<5.0)	ND (<5.0)	65.3J	ND (<5.0)	ND (<5.0)	ND (<5.0)	ND (<5.0)	ND (<5.0)	ND (<5.0)	58.9J	ND (<5.0)	ND (<5.0)	ND (<5.0)	ND (<5.0)	ND (<5.0)	ND (<5.0)
MW-237C dup	7/18/05	2200	ND (<5.0)	ND (<5.0)	64.2J	ND (<5.0)	ND (<5.0)	ND (<5.0)	ND (<5.0)	ND (<5.0)	ND (<5.0)	59.2J	ND (<5.0)	ND (<5.0)	ND (<5.0)	ND (<5.0)	ND (<5.0)	ND (<5.0)
MW-237C	10/18/05	4930	ND (<10.0)	ND (<10.0)	102J	ND (<10.0)	ND (<10.0)	ND (<10.0)	ND (<10.0)	ND (<10.0)	ND (<10.0)	45.1J	ND (<10.0)	ND (<10.0)	ND (<10.0)	ND (<10.0)	ND (<10.0)	ND (<10.0)
MW-237C	1/20/06	1850	ND (<5.0)	ND (<5.0)	53.6J	ND (<5.0)	ND (<5.0)	ND (<5.0)	ND (<5.0)	ND (<5.0)	ND (<5.0)	18.6J	ND (<5.0)	ND (<5.0)	ND (<5.0)	ND (<5.0)	ND (<5.0)	ND (<5.0)
MW-237C[12]	4/12/06	3890	5.9J	ND (<5.0)	75.4J	ND (<5.0)	ND (<5.0)	ND (<5.0)	ND (<5.0)	ND (<5.0)	ND (<5.0)	31.4J	ND (<5.0)	ND (<5.0)	ND (<5.0)	ND (<5.0)	ND (<5.0)	ND (<5.0)
MW-237C[12]	4/20/06	6520	ND (<10.0)	ND (<10.0)	116J	ND (<10.0)	ND (<10.0)	ND (<10.0)	ND (<10.0)	ND (<10.0)	ND (<10.0)	48.2J	ND (<10.0)	ND (<10.0)	ND (<10.0)	ND (<10.0)	ND (<10.0)	ND (<10.0)
MW-237C	7/21/06	7280	ND (<10.0)	ND (<10.0)	108J	ND (<10.0)	ND (<10.0)	ND (<10.0)	ND (<10.0)	ND (<10.0)	ND (<10.0)	74.1J	ND (<10.0)	ND (<10.0)	ND (<10.0)	ND (<10.0)	ND (<10.0)	ND (<10.0)
MW-237C	10/12/06	7790	<25	<25	110	<25	<25	<25	<25	<25	<25	120	<25	<25	<25	<25	<25	<25
MW-237C	1/11/07	8500	10.0	<10	130	<10	<10	<10	<10	<10	<10	57.0	<10	<10	<10	<10	<10	<10
MW-237C	4/4/07	8100	<50	<50	110	<50	<50	<50	<50	<50	<50	<50	140	<50	<50	<50	<50	<50
MW-237C dup	4/4/07	8300	<50	<50	110	<50	<50	<50	<50	<50	<50	<50	160	<50	<50	<50	<50	<50
MW-237C	7/31/07	6360	<50	<50	118	<50	<50	<50	<50	<50	<50	<50	<50	<50	<50	<50	<50	<50
MW-237C	10/15/07	7010	<50	<50	128	<50	<50	<50	<50	<50	<50	50.7	<50	<50	<50	<50	<50	<50
MW-237C	1/22/08	7940	31.9	<10	93.7	<10	<10	<10	<10	<10	<10	43.1	<10	<10	<10	<10	<10	<10
MW-237C	4/15/08	9330	<1	<1	143	<1	<1	<1	<1	<1	<1	54.3	<1	<1	<1	<1	<1	<1
MW-237C dup	4/15/08	9770	<1	<1	159	<1	<1	<1	<1	<1	<1	60.3	<1	<1	<1	<1	<1	<1

Table 3. Results of analyses of detected volatile organic compounds (VOCs)[1] in ground-water samples from monitoring wells; April 2008 Status Report; Coliseum Boulevard Plume Investigation; Montgomery, Alabama.

[Concentrations are expressed in micrograms per liter (µg/l)]

Sample ID	Sample Date	Trichloroethene	cis-1,2-Dichloroethene	Vinyl Chloride	1,1-Dichloroethene	1,1,1-Trichloroethane	1,1,2-Trichloroethane	1,1-Dichloroethane	Benzene	Bromodichloromethane	Bromoform	Carbon Tetrachloride	Chloroform	Chloromethane	Dibromochloromethane	Methylene Chloride	Tetrachloroethylene	Toluene
		1.0 µg/l [2]	1.0 µg/l [2]	1.0 µg/l [2]	1.0 µg/l [2]	1.0 µg/l [2]	1.0 µg/l [2]	1.0 µg/l [2]	1.0 µg/l [2]	1.0 µg/l [2]	1.0 µg/l [2]	1.0 µg/l [2]	1.0 µg/l [2]	1.0 µg/l [2]	1.0 µg/l [2]	1.0 µg/l [2]	1.0 µg/l [2]	1.0 µg/l [2]
MW-138A	10/21/02	6770	ND (<10.0)	ND (<10.0)	87.7J	ND (<10.0)	ND (<10.0)	ND (<10.0)	ND (<10.0)	ND (<10.0)	ND (<10.0)	43.3J	ND (<10.0)	ND (<10.0)	ND (<10.0)	ND (<10.0)	ND (<10.0)	ND (<10.0)
MW-138A	2/5/03	4340	ND (<10.0)	ND (<10.0)	67.8J	ND (<10.0)	ND (<10.0)	ND (<10.0)	ND (<10.0)	ND (<10.0)	ND (<10.0)	33.8J	ND (<10.0)	ND (<10.0)	ND (<10.0)	ND (<10.0)	ND (<10.0)	ND (<10.0)
MW-138A	4/10/03	3650	ND (<10.0)	ND (<10.0)	37.7J	ND (<10.0)	ND (<10.0)	ND (<10.0)	ND (<10.0)	ND (<10.0)	ND (<10.0)	17.6J	ND (<10.0)	ND (<10.0)	ND (<10.0)	ND (<10.0)	ND (<10.0)	ND (<10.0)
MW-138A	7/7/03	2410	ND (<5.0)	ND (<5.0)	25.9J	ND (<5.0)	ND (<5.0)	ND (<5.0)	ND (<5.0)	ND (<5.0)	ND (<5.0)	8.0J	ND (<5.0)	ND (<5.0)	ND (<5.0)	ND (<5.0)	ND (<5.0)	ND (<5.0)
MW-138A dup	7/7/03	2100	ND (<5.0)	ND (<5.0)	26.1J	ND (<5.0)	ND (<5.0)	ND (<5.0)	ND (<5.0)	ND (<5.0)	ND (<5.0)	6.8J	ND (<5.0)	ND (<5.0)	ND (<5.0)	ND (<5.0)	ND (<5.0)	ND (<5.0)
MW-138A	10/21/03	2190	ND (<5.0)	ND (<5.0)	40.8J	ND (<5.0)	ND (<5.0)	ND (<5.0)	ND (<5.0)	ND (<5.0)	ND (<5.0)	20.8J	ND (<5.0)	ND (<5.0)	ND (<5.0)	ND (<5.0)	ND (<5.0)	ND (<5.0)
MW-138A	1/13/04	2630	ND (<5.0)	ND (<5.0)	37.7J	ND (<5.0)	ND (<5.0)	ND (<5.0)	ND (<5.0)	ND (<5.0)	ND (<5.0)	17.7J	ND (<5.0)	7.8J	ND (<5.0)	ND (<5.0)	ND (<5.0)	ND (<5.0)
MW-138A	4/29/04	2250	ND (<5.0)	ND (<5.0)	30.1J	ND (<5.0)	ND (<5.0)	ND (<5.0)	ND (<5.0)	ND (<5.0)	ND (<5.0)	20.0J	ND (<5.0)	ND (<5.0)	ND (<5.0)	ND (<5.0)	ND (<5.0)	ND (<5.0)
MW-138A	7/26/04	2250	ND (<5.0)	ND (<5.0)	34.7J	ND (<5.0)	ND (<5.0)	ND (<5.0)	ND (<5.0)	ND (<5.0)	ND (<5.0)	15.7J	ND (<5.0)	ND (<5.0)	ND (<5.0)	ND (<5.0)	ND (<5.0)	ND (<5.0)
MW-138A	10/19/04	3880	ND (<10.0)	ND (<10.0)	59.9J	ND (<10.0)	ND (<10.0)	ND (<10.0)	ND (<10.0)	ND (<10.0)	ND (<10.0)	25.6J	ND (<10.0)	ND (<10.0)	ND (<10.0)	ND (<10.0)	ND (<10.0)	ND (<10.0)
MW-138A dup	10/19/04	3690	ND (<10.0)	ND (<10.0)	57.8J	ND (<10.0)	ND (<10.0)	ND (<10.0)	ND (<10.0)	ND (<10.0)	ND (<10.0)	26.9J	ND (<10.0)	ND (<10.0)	ND (<10.0)	ND (<10.0)	ND (<10.0)	ND (<10.0)
MW-138A	1/25/05	2750	ND (<5.0)	ND (<5.0)	43.0J	ND (<5.0)	ND (<5.0)	ND (<5.0)	ND (<5.0)	ND (<5.0)	ND (<5.0)	15.7J	ND (<5.0)	ND (<5.0)	ND (<5.0)	ND (<5.0)	ND (<5.0)	ND (<5.0)
MW-138A	4/22/05	1640	ND (<5.0)	ND (<5.0)	26.6J	ND (<5.0)	ND (<5.0)	ND (<5.0)	ND (<5.0)	ND (<5.0)	ND (<5.0)	8.4	ND (<5.0)	ND (<5.0)	ND (<5.0)	ND (<5.0)	ND (<5.0)	ND (<5.0)
MW-138A	7/19/05	2100	ND (<5.0)	ND (<5.0)	24.8J	ND (<5.0)	ND (<5.0)	ND (<5.0)	ND (<5.0)	ND (<5.0)	ND (<5.0)	9.1J	ND (<5.0)	ND (<5.0)	ND (<5.0)	ND (<5.0)	ND (<5.0)	ND (<5.0)
MW-138A dup	7/19/05	2290	ND (<5.0)	ND (<5.0)	21.9J	ND (<5.0)	ND (<5.0)	ND (<5.0)	ND (<5.0)	ND (<5.0)	ND (<5.0)	10.0J	ND (<5.0)	ND (<5.0)	ND (<5.0)	ND (<5.0)	ND (<5.0)	ND (<5.0)
MW-138A	10/20/05	4640	ND (<5.0)	ND (<5.0)	63.5J	ND (<5.0)	ND (<5.0)	ND (<5.0)	ND (<5.0)	ND (<5.0)	ND (<5.0)	58.6J	ND (<5.0)	ND (<5.0)	ND (<5.0)	ND (<5.0)	ND (<5.0)	ND (<5.0)
MW-138A	1/23/06	5100	ND (<10.0)	ND (<10.0)	71.9J	ND (<10.0)	ND (<10.0)	ND (<10.0)	ND (<10.0)	ND (<10.0)	ND (<10.0)	32.6J	ND (<10.0)	ND (<10.0)	ND (<10.0)	ND (<10.0)	ND (<10.0)	ND (<10.0)
MW-138A[13]	4/13/06	10900	ND (<10.0)	ND (<10.0)	486	ND (<10.0)	10.6J	ND (<10.0)	ND (<10.0)	ND (<10.0)	ND (<10.0)	174J	14.3J	ND (<10.0)	ND (<10.0)	ND (<10.0)	ND (<10.0)	ND (<10.0)
MW-138A	7/21/06	2090	ND (<5.0)	ND (<5.0)	26.1J	ND (<5.0)	ND (<5.0)	ND (<5.0)	ND (<5.0)	ND (<5.0)	ND (<5.0)	17.9J	ND (<5.0)	ND (<5.0)	ND (<5.0)	ND (<5.0)	ND (<5.0)	ND (<5.0)
MW-138A	10/16/06	2190	<10	<10	30.0	<10	<10	<10	<10	<10	<10	33.0	<10	<10	<10	<10	<10	<10
MW-138A	1/9/07	1200	<5	<5	24.0	<5	<5	<5	<5	<5	<5	9.0	<5	<5	<5	<5	<5	<5
MW-138A	4/12/07	1500	<10	<10	19.0	<10	<10	<10	<10	<10	<10	<10	<10	<10	<10	<10	<10	<10
MW-138A	8/3/07	974	<10	<10	12.9	<10	<10	<10	<10	<10	<10	<10	<10	<10	<10	<10	<10	<10
MW-138A	10/16/07	921	<10	<10	11.7	<10	<10	<10	<10	<10	<10	<10	<10	<10	<10	<10	<10	<10
MW-138A	1/29/08	734	<1	<1	10.6	<1	<1	<1	<1	<1	<1	2.8	1.6	<1	<1	<1	<1	<1
MW-138A dup	1/29/08	746	<1	<1	11.1	<1	<1	<1	<1	<1	<1	3.3	1.7	<1	<1	<1	<1	<1
MW-138A	4/16/08	1260	<1	<1	27.8	<1	<1	<1	<1	<1	<1	<1	2.1	<1	<1	<1	<1	<1

Table 3. Results of analyses of detected volatile organic compounds (VOCs)[1] in ground-water samples from monitoring wells; April 2008 Status Report; Coliseum Boulevard Plume Investigation; Montgomery, Alabama.

[Concentrations are expressed in micrograms per liter (µg/l)]

Sample ID	Sample Date	Trichloroethene	cis-1,2-Dichloroethene	Vinyl Chloride	1,1-Dichloroethene	1,1,1-Trichloroethane	1,1,2-Trichloroethane	1,1-Dichloroethane	Benzene	Bromodichloromethane	Bromoform	Carbon Tetrachloride	Chloroform	Chloromethane	Dibromochloromethane	Methylene Chloride	Tetrachloroethylene	Toluene
		1.0 µg/l [2]	1.0 µg/l [2]	1.0 µg/l [2]	1.0 µg/l [2]	1.0 µg/l [2]	1.0 µg/l [2]	1.0 µg/l [2]	1.0 µg/l [2]	1.0 µg/l [2]	1.0 µg/l [2]	1.0 µg/l [2]	1.0 µg/l [2]	1.0 µg/l [2]	1.0 µg/l [2]	1.0 µg/l [2]	1.0 µg/l [2]	1.0 µg/l [2]
MW-238B	10/22/02	17300	ND (<25.0)	ND (<25.0)	945	ND (<25.0)	ND (<25.0)	ND (<25.0)	ND (<25.0)	ND (<25.0)	ND (<25.0)	310J	ND (<25.0)	ND (<25.0)	ND (<25.0)	ND (<25.0)	ND (<25.0)	ND (<25.0)
MW-238B	2/5/03	16700	ND (<20.0)	ND (<20.0)	1040	ND (<20.0)	ND (<20.0)	ND (<20.0)	ND (<20.0)	ND (<20.0)	ND (<20.0)	263J	ND (<20.0)	ND (<20.0)	ND (<20.0)	ND (<20.0)	ND (<20.0)	ND (<20.0)
MW-238B	4/11/03	14000	ND (<33.3)	ND (<33.3)	812	ND (<33.3)	ND (<33.3)	ND (<33.3)	ND (<33.3)	ND (<33.3)	ND (<33.3)	223J	ND (<33.3)	ND (<33.3)	ND (<33.3)	ND (<33.3)	ND (<33.3)	ND (<33.3)
MW-238B	7/10/03	16400	ND (<20.0)	ND (<20.0)	1070	ND (<20.0)	ND (<20.0)	ND (<20.0)	ND (<20.0)	ND (<20.0)	ND (<20.0)	315J	ND (<20.0)	ND (<20.0)	ND (<20.0)	ND (<20.0)	ND (<20.0)	ND (<20.0)
MW-238B	10/21/03	14000	ND (<20.0)	ND (<20.0)	881	ND (<20.0)	ND (<20.0)	ND (<20.0)	ND (<20.0)	ND (<20.0)	ND (<20.0)	216J	ND (<20.0)	ND (<20.0)	ND (<20.0)	ND (<20.0)	ND (<20.0)	ND (<20.0)
MW-238B	1/13/04	9730	ND (<20.0)	ND (<20.0)	619	ND (<20.0)	ND (<20.0)	ND (<20.0)	ND (<20.0)	ND (<20.0)	ND (<20.0)	184J	ND (<20.0)	ND (<20.0)	ND (<20.0)	ND (<20.0)	ND (<20.0)	ND (<20.0)
MW-238B dup	1/13/04	10900	ND (<20.0)	ND (<20.0)	603	ND (<20.0)	ND (<20.0)	ND (<20.0)	ND (<20.0)	ND (<20.0)	ND (<20.0)	209J	ND (<20.0)	ND (<20.0)	ND (<20.0)	ND (<20.0)	ND (<20.0)	ND (<20.0)
MW-238B	4/29/04	12200	ND (<20.0)	ND (<20.0)	572	ND (<20.0)	ND (<20.0)	ND (<20.0)	ND (<20.0)	ND (<20.0)	ND (<20.0)	255J	ND (<20.0)	ND (<20.0)	ND (<20.0)	ND (<20.0)	ND (<20.0)	ND (<20.0)
MW-238B	7/27/04	12300	ND (<20.0)	ND (<20.0)	704	ND (<20.0)	ND (<20.0)	ND (<20.0)	ND (<20.0)	ND (<20.0)	ND (<20.0)	245J	ND (<20.0)	27.6J	ND (<20.0)	ND (<20.0)	ND (<20.0)	ND (<20.0)
MW-238B	10/19/04	15300	ND (<25.0)	ND (<25.0)	876	ND (<25.0)	ND (<25.0)	ND (<25.0)	ND (<25.0)	ND (<25.0)	ND (<25.0)	268J	ND (<25.0)	ND (<25.0)	ND (<25.0)	ND (<25.0)	ND (<25.0)	ND (<25.0)
MW-238B	1/24/05	15900	ND (<25.0)	ND (<25.0)	774	ND (<25.0)	ND (<25.0)	ND (<25.0)	ND (<25.0)	ND (<25.0)	ND (<25.0)	213J	ND (<25.0)	ND (<25.0)	ND (<25.0)	ND (<25.0)	ND (<25.0)	ND (<25.0)
MW-238B	4/22/05	13300	ND (<25.0)	ND (<25.0)	792	ND (<25.0)	ND (<25.0)	ND (<25.0)	ND (<25.0)	ND (<25.0)	ND (<25.0)	207J	ND (<25.0)	ND (<25.0)	ND (<25.0)	ND (<25.0)	ND (<25.0)	ND (<25.0)
MW-238B	7/19/05	12300	ND (<25.0)	ND (<25.0)	555	ND (<25.0)	ND (<25.0)	ND (<25.0)	ND (<25.0)	ND (<25.0)	ND (<25.0)	202J	ND (<25.0)	ND (<25.0)	ND (<25.0)	ND (<25.0)	ND (<25.0)	ND (<25.0)
MW-238B	10/21/05	12500	ND (<25.0)	ND (<25.0)	651	ND (<25.0)	ND (<25.0)	ND (<25.0)	ND (<25.0)	ND (<25.0)	ND (<25.0)	185J	ND (<25.0)	ND (<25.0)	ND (<25.0)	ND (<25.0)	ND (<25.0)	ND (<25.0)
MW-238B	1/23/06	14000	ND (<20.0)	ND (<20.0)	690	ND (<20.0)	ND (<20.0)	ND (<20.0)	ND (<20.0)	ND (<20.0)	ND (<20.0)	230J	ND (<20.0)	ND (<20.0)	ND (<20.0)	ND (<20.0)	ND (<20.0)	ND (<20.0)
MW-238B[13]	4/13/06	1130	ND (<2.0)	ND (<2.0)	12.4J	ND (<2.0)	ND (<2.0)	ND (<2.0)	ND (<2.0)	ND (<2.0)	ND (<2.0)	5.0J	2.8J	ND (<2.0)	ND (<2.0)	ND (<2.0)	ND (<2.0)	ND (<2.0)
MW-238B	7/21/06	11700	ND (<20.0)	ND (<20.0)	441	ND (<20.0)	ND (<20.0)	ND (<20.0)	ND (<20.0)	ND (<20.0)	ND (<20.0)	169J	ND (<20.0)	ND (<20.0)	ND (<20.0)	ND (<20.0)	ND (<20.0)	ND (<20.0)
MW-238B dup	7/21/06	13700	ND (<20.0)	ND (<20.0)	443	ND (<20.0)	ND (<20.0)	ND (<20.0)	ND (<20.0)	ND (<20.0)	ND (<20.0)	175J	ND (<20.0)	ND (<20.0)	ND (<20.0)	ND (<20.0)	ND (<20.0)	ND (<20.0)
MW-238B	10/16/06	8900	<10	<10	320	<10	<10	<10	<10	<10	<10	116	<10	<10	<10	<10	<10	<10
MW-238B	1/9/07	13000	<20	<20	400	<20	<20	<20	<20	<20	<20	230	<20	<20	<20	<20	<20	<20
MW-238B	4/12/07	12000	<50	<50	460	<50	<50	<50	<50	<50	<50	130	<50	<50	<50	<50	<50	<50
MW-238B	8/2/07	10600	<50	<50	455	<50	<50	<50	<50	<50	<50	130	<50	<50	<50	<50	<50	<50
MW-238B	10/16/07	11200	<50	<50	382	<50	<50	<50	<50	<50	<50	121	<50	<50	<50	<50	<50	<50
MW-238B	1/29/08	10000	<25.0	<25.0	341	<25.0	<25.0	<25.0	<25.0	<25.0	<25.0	134	<25.0	<25.0	<25.0	<25.0	<25.0	<25.0
MW-238B	4/16/08	9780	<1	<1	305	<1	<1	<1	<1	<1	<1	93.9	<1	<1	<1	<1	<1	<1
MW-238B dup	4/16/08	9200	<1	<1	321	<1	<1	<1	<1	<1	<1	103	<1	<1	<1	<1	<1	<1
MW-238C	10/21/02	16100	ND (<20.0)	ND (<20.0)	591	ND (<20.0)	ND (<20.0)	ND (<20.0)	ND (<20.0)	ND (<20.0)	ND (<20.0)	233J	ND (<20.0)	ND (<20.0)	ND (<20.0)	ND (<20.0)	ND (<20.0)	ND (<20.0)
MW-238C	2/17/03	17900	ND (<40.0)	ND (<40.0)	914	ND (<40.0)	ND (<40.0)	ND (<40.0)	ND (<40.0)	ND (<40.0)	ND (<40.0)	224J	ND (<40.0)	ND (<40.0)	ND (<40.0)	ND (<40.0)	ND (<40.0)	ND (<40.0)
MW-238C	4/10/03	17500	ND (<25.0)	ND (<25.0)	929	ND (<25.0)	ND (<25.0)	ND (<25.0)	ND (<25.0)	ND (<25.0)	ND (<25.0)	277J	ND (<25.0)	ND (<25.0)	ND (<25.0)	ND (<25.0)	ND (<25.0)	ND (<25.0)
MW-238C	7/11/03	17000	ND (<25.0)	ND (<25.0)	686	ND (<25.0)	ND (<25.0)	ND (<25.0)	ND (<25.0)	ND (<25.0)	ND (<25.0)	257J	ND (<25.0)	ND (<25.0)	ND (<25.0)	ND (<25.0)	ND (<25.0)	ND (<25.0)
MW-238C	10/21/03	15700	ND (<25.0)	ND (<25.0)	995	ND (<25.0)	ND (<25.0)	ND (<25.0)	ND (<25.0)	ND (<25.0)	ND (<25.0)	250J	ND (<25.0)	ND (<25.0)	ND (<25.0)	ND (<25.0)	ND (<25.0)	ND (<25.0)
MW-238C dup	10/21/03	15200	ND (<25.0)	ND (<25.0)	931	ND (<25.0)	ND (<25.0)	ND (<25.0)	ND (<25.0)	ND (<25.0)	ND (<25.0)	270J	ND (<25.0)	ND (<25.0)	ND (<25.0)	ND (<25.0)	ND (<25.0)	ND (<25.0)
MW-238C	1/14/04	15100	ND (<25.0)	ND (<25.0)	861	ND (<25.0)	ND (<25.0)	ND (<25.0)	ND (<25.0)	ND (<25.0)	ND (<25.0)	302J	ND (<25.0)	ND (<25.0)	ND (<25.0)	ND (<25.0)	ND (<25.0)	ND (<25.0)
MW-238C	4/29/04	15100	ND (<25.0)	ND (<25.0)	664	ND (<25.0)	ND (<25.0)	ND (<25.0)	ND (<25.0)	ND (<25.0)	ND (<25.0)	286J	ND (<25.0)	ND (<25.0)	ND (<25.0)	ND (<25.0)	ND (<25.0)	ND (<25.0)
MW-238C	7/26/04	15800	ND (<25.0)	ND (<25.0)	913	ND (<25.0)	ND (<25.0)	ND (<25.0)	ND (<25.0)	ND (<25.0)	ND (<25.0)	314J	ND (<25.0)	ND (<25.0)	ND (<25.0)	ND (<25.0)	ND (<25.0)	ND (<25.0)
MW -238C	10/20/04	16400	ND (<25.0)	ND (<25.0)	1020	ND (<25.0)	ND (<25.0)	ND (<25.0)	ND (<25.0)	ND (<25.0)	ND (<25.0)	316J	ND (<25.0)	ND (<25.0)	ND (<25.0)	ND (<25.0)	ND (<25.0)	ND (<25.0)
MW-238C	1/25/05	14700	ND (<50.0)	ND (<50.0)	989J	ND (<50.0)	ND (<50.0)	ND (<50.0)	ND (<50.0)	ND (<50.0)	ND (<50.0)	263J	ND (<50.0)	ND (<50.0)	ND (<50.0)	ND (<50.0)	ND (<50.0)	ND (<50.0)
MW-238C dup	1/25/05	15200	ND (<50.0)	ND (<50.0)	972J	ND (<50.0)	ND (<50.0)	ND (<50.0)	ND (<50.0)	ND (<50.0)	ND (<50.0)	265J	ND (<50.0)	ND (<50.0)	ND (<50.0)	ND (<50.0)	ND (<50.0)	ND (<50.0)
MW-238C	4/21/05	14800	ND (<25.0)	ND (<25.0)	752	ND (<25.0)	ND (<25.0)	ND (<25.0)	ND (<25.0)	ND (<25.0)	ND (<25.0)	235J	ND (<25.0)	40.8J	ND (<25.0)	ND (<25.0)	ND (<25.0)	ND (<25.0)
MW-238C	7/19/05	13600	ND (<25.0)	ND (<25.0)	752	ND (<25.0)	ND (<25.0)	ND (<25.0)	ND (<25.0)	ND (<25.0)	ND (<25.0)	237J	ND (<25.0)	ND (<25.0)	ND (<25.0)	ND (<25.0)	ND (<25.0)	ND (<25.0)
MW-238C	10/21/05	14200	ND (<25.0)	ND (<25.0)	867	ND (<25.0)	ND (<25.0)	ND (<25.0)	ND (<25.0)	ND (<25.0)	ND (<25.0)	258J	ND (<25.0)	ND (<25.0)	ND (<25.0)	ND (<25.0)	ND (<25.0)	ND (<25.0)
MW-238C	1/23/06	14000	ND (<25.0)	ND (<25.0)	920	ND (<25.0)	ND (<25.0)	ND (<25.0)	ND (<25.0)	ND (<25.0)	ND (<25.0)	280J	ND (<25.0)	ND (<25.0)	ND (<25.0)	ND (<25.0)	ND (<25.0)	ND (<25.0)
MW-238C	4/13/06	8440	ND (<20.0)	ND (<20.0)	580	ND (<20.0)	ND (<20.0)	ND (<20.0)	ND (<20.0)	ND (<20.0)	ND (<20.0)	175J	ND (<20.0)	ND (<20.0)	ND (<20.0)	ND (<20.0)	ND (<20.0)	ND (<20.0)
MW-238C	7/21/06	11500	20.0J	ND (<20.0)	813	ND (<20.0)	ND (<20.0)	ND (<20.0)	ND (<20.0)	ND (<20.0)	ND (<20.0)	247J	ND (<20.0)	ND (<20.0)	ND (<20.0)	ND (<20.0)	ND (<20.0)	ND (<20.0)
MW-238C	10/16/06	22000	<25	<25	1100	<25	<25	<25	<25	<25	<25	340	<25	<25	<25	<25	<25	<25
MW-238C	1/9/07	14000	29.0	<20	730	<20	<20	<20	<20	<20	<20	240	<20	<20	<20	<20	<20	<20
MW-238C	4/12/07	12000	<50	<50	740	<50	<50	<50	<50	<50	<50	190	<50	<50	<50	<50	<50	<50
MW-238C	8/2/07	11400	<50	<50	850	<50	<50	<50	<50	<50	<50	204	<50	<50	<50	<50	<50	<50
MW-238C	10/16/07	11900	<50	<50	803	<50	<50	<50	<50	<50	<50	228	<50	<50	<50	<50	<50	<50
MW-238C	1/29/08	10400	<25	<25	801	<25	<25	<25	<25	<25	<25	268	<25	<25	<25	<25	<25	<25
MW-238 C	4/16/08	9570	<1	<1	598	<1	<1	<1	<1	<1	<1	159	<1	<1	<1	<1	<1	<1

Table 3. Results of analyses of detected volatile organic compounds (VOCs)[1] in ground-water samples from monitoring wells; April 2008 Status Report; Coliseum Boulevard Plume Investigation; Montgomery, Alabama.

[Concentrations are expressed in micrograms per liter (µg/l)]

Sample ID	Sample Date	Trichloroethene	cis-1,2-Dichloroethene	Vinyl Chloride	1,1-Dichloroethene	1,1,1-Trichloroethane	1,1,2-Trichloroethane	1,1-Dichloroethane	Benzene	Bromodichloromethane	Bromoform	Carbon Tetrachloride	Chloroform	Chloromethane	Dibromochloromethane	Methylene Chloride	Tetrachloroethylene	Toluene
		1.0 µg/l [2]	1.0 µg/l [2]	1.0 µg/l [2]	1.0 µg/l [2]	1.0 µg/l [2]	1.0 µg/l [2]	1.0 µg/l [2]	1.0 µg/l [2]	1.0 µg/l [2]	1.0 µg/l [2]	1.0 µg/l [2]	1.0 µg/l [2]	1.0 µg/l [2]	1.0 µg/l [2]	1.0 µg/l [2]	1.0 µg/l [2]	1.0 µg/l [2]
MW-143A	2/1/05	ND	ND	ND	ND	ND	ND	ND	ND	ND	ND	ND	1.0J	ND	ND	ND	ND	ND
MW-143A[14]	4/7/05	ND	ND	ND	ND	ND	ND	ND	ND	ND	ND	ND	ND	ND	ND	ND	ND	ND
MW-143A[14]	4/11/05	ND	ND	ND	ND	ND	ND	ND	ND	ND	ND	ND	ND	ND	ND	ND	ND	ND
MW-143A	7/7/05	ND	ND	ND	ND	ND	ND	ND	ND	ND	ND	ND	ND	ND	ND	ND	ND	ND
MW-143A	10/4/05	ND	ND	ND	ND	ND	ND	ND	ND	ND	ND	ND	ND	ND	ND	ND	ND	ND
MW-143A	1/11/06	ND	ND	ND	ND	ND	ND	ND	ND	ND	ND	ND	ND	ND	ND	ND	ND	ND
MW-143A dup	1/11/06	ND	ND	ND	ND	ND	ND	ND	ND	ND	ND	ND	ND	ND	ND	ND	ND	ND
MW-143A	4/4/06	ND	ND	ND	ND	ND	ND	ND	ND	ND	ND	ND	ND	ND	ND	ND	ND	ND
MW-143A	7/11/06	ND	ND	ND	ND	ND	ND	ND	ND	ND	ND	ND	ND	ND	ND	ND	ND	ND
MW-143A	10/10/06	<1	<1	<1	<1	<1	<1	<1	<1	<1	<1	<1	<1	<1	<1	<1	<1	<1
MW-143A	1/3/07	<1	<1	<1	<1	<1	<1	<1	<1	<1	<1	<1	<1	<1	<1	<1	<1	<1
MW-143A	4/10/07	<1	<1	<1	<1	<1	<1	<1	<1	<1	<1	<1	<1	<1	<1	<1	<1	<1
MW-143A	7/25/07	<1	<1	<1	<1	<1	<1	<1	<1	<1	<1	<1	<1	<1	<1	<1	<1	<1
MW-143A	10/12/07	<1	<1	<1	<1	<1	<1	<1	<1	<1	<1	<1	<1	<1	<1	<1	<1	<1
MW-143A	1/10/08	<1	<1	<1	<1	<1	<1	<1	<1	<1	<1	<1	<1	<1	<1	<1	<1	<1
MW-143A	4/2/08	<1	<1	<1	<1	<1	<1	<1	<1	<1	<1	<1	<1	<1	<1	<1	<1	<1
MW-243B	2/1/05	284	1.9J	ND	1.4J	ND	ND	ND	ND	ND	ND	ND	ND	ND	ND	ND	ND	ND
MW-243B	4/11/05	217	2.8J	ND	1.3J	ND	ND	ND	ND	ND	ND	ND	ND	ND	ND	ND	ND	ND
MW-243B dup	4/11/05	217	2.8J	ND	1.3J	ND	ND	ND	ND	ND	ND	ND	ND	ND	ND	ND	ND	ND
MW-243B	7/7/05	169	3.6J	ND	1.3J	ND	ND	ND	ND	ND	ND	ND	ND	ND	ND	ND	ND	ND
MW-243B	10/4/05	234	3.4J	ND	1.4J	ND	ND	ND	ND	ND	ND	ND	1.8J	ND	ND	ND	ND	ND
MW-243B	1/11/06	310	ND	ND	1.6J	ND	ND	ND	ND	ND	ND	ND	1.2J	ND	ND	ND	ND	ND
MW-243B dup	1/11/06	340	ND	ND	1.6J	ND	ND	ND	ND	ND	ND	ND	1.3J	ND	ND	ND	ND	ND
MW-243B	4/5/06	122	2.5J	ND	ND	ND	ND	ND	ND	ND	ND	ND	ND	ND	ND	ND	ND	ND
MW-243B	7/11/06	252	ND	ND	1.2J	ND	ND	ND	ND	ND	ND	ND	ND	ND	ND	ND	ND	ND
MW-243B	10/10/06	330	<5	<5	<5	<5	<5	<5	<5	<5	<5	<5	<5	<5	<5	<5	<5	<5
MW-243B	1/3/07	280	5.0	<1	2.0	<1	<1	<1	<1	<1	<1	<1	<1	<1	<1	<1	<1	<1
MW-243B	4/10/07	240	<1	<1	2.0	<1	<1	<1	<1	<1	<1	<1	<1	<1	<1	<1	<1	<1
MW-243B	7/25/07	224	<1	<1	1.9	<1	<1	<1	<1	<1	<1	<1	1.1	<1	<1	<1	<1	<1
MW-243B dup	7/25/07	225	<1	<1	1.9	<1	<1	<1	<1	<1	<1	<1	1.1	<1	<1	<1	<1	<1
MW-243B	10/12/07	195	<1	<1	1.3	<1	<1	<1	<1	<1	<1	<1	1.0	<1	<1	<1	<1	<1
MW-243B	1/10/08	204	6.7	<1	<1	<1	<1	<1	<1	<1	<1	<1	<1	<1	<1	<1	<1	<1
MW-243B dup	1/10/08	183	6.1	<1	<1	<1	<1	<1	<1	<1	<1	<1	<1	<1	<1	<1	<1	<1
MW-243B	4/2/08	165	1.6	<1	1.2	<1	<1	<1	<1	<1	<1	<1	<1	<1	<1	<1	<1	<1

Table 3. Results of analyses of detected volatile organic compounds (VOCs)[1] in ground-water samples from monitoring wells; April 2008 Status Report; Coliseum Boulevard Plume Investigation; Montgomery, Alabama.

[Concentrations are expressed in micrograms per liter (µg/l)]

Sample ID	Sample Date	Trichloroethene	cis-1,2-Dichloroethene	Vinyl Chloride	1,1-Dichloroethene	1,1,1-Trichloroethane	1,1,2-Trichloroethane	1,1-Dichloroethane	Benzene	Bromodichloromethane	Bromoform	Carbon Tetrachloride	Chloroform	Chloromethane	Dibromochloromethane	Methylene Chloride	Tetrachloroethylene	Toluene
		1.0 µg/l [2]	1.0 µg/l [2]	1.0 µg/l [2]	1.0 µg/l [2]	1.0 µg/l [2]	1.0 µg/l [2]	1.0 µg/l [2]	1.0 µg/l [2]	1.0 µg/l [2]	1.0 µg/l [2]	1.0 µg/l [2]	1.0 µg/l [2]	1.0 µg/l [2]	1.0 µg/l [2]	1.0 µg/l [2]	1.0 µg/l [2]	1.0 µg/l [2]
MW-144A	2/23/05	ND	ND	ND	ND	ND	ND	ND	ND	ND	ND	ND	3.2J	ND	ND	ND	ND	ND
MW-144A[14]	4/5/05	ND	ND	ND	ND	ND	ND	ND	ND	ND	ND	ND	4.0J	ND	ND	ND	ND	ND
MW-144A[14]	4/8/05	ND	ND	ND	ND	ND	ND	ND	ND	ND	ND	ND	3.7J	ND	ND	ND	ND	ND
MW-144A	7/9/05	ND	ND	ND	ND	ND	ND	ND	ND	ND	ND	ND	2.4J	ND	ND	ND	ND	ND
MW-144A	10/3/05	ND	ND	ND	ND	ND	ND	ND	ND	ND	ND	ND	2.9J	ND	ND	ND	ND	ND
MW-144A	1/5/06	ND	ND	ND	ND	ND	ND	ND	ND	ND	ND	ND	ND	ND	ND	ND	ND	ND
MW-144A	4/3/06	ND	ND	ND	ND	ND	ND	ND	ND	ND	ND	ND	1.2J	ND	ND	ND	ND	ND
MW-144A	7/6/06	ND	ND	ND	ND	ND	ND	ND	ND	ND	ND	ND	ND	ND	ND	ND	ND	ND
MW-144A	10/6/06	<1	<1	<1	<1	<1	<1	<1	<1	<1	<1	<1	<1	<1	<1	<1	<1	<1
MW-144A	1/16/07	<1	<1	<1	<1	<1	<1	<1	<1	<1	<1	<1	<1	<1	<1	<1	<1	<1
MW-144A	4/3/07	<1	<1	<1	<1	<1	<1	<1	<1	<1	<1	<1	<1	<1	<1	<1	<1	<1
MW-144A	7/16/07	<1	<1	<1	<1	<1	<1	<1	<1	<1	<1	<1	<1	<1	<1	<1	<1	<1
MW-144A	10/3/07	<1	<1	<1	<1	<1	<1	<1	<1	<1	<1	<1	3.0	<1	<1	<1	<1	<1
MW-144A	1/16/08	<1	<1	<1	<1	<1	<1	<1	<1	<1	<1	<1	2.5	<1	<1	<1	<1	<1
MW-144A	4/2/08	<1	<1	<1	<1	<1	<1	<1	<1	<1	<1	<1	2.0	<1	<1	<1	<1	<1
MW-244B	2/24/05	ND	ND	ND	ND	ND	ND	ND	ND	ND	ND	ND	2.2J	ND	ND	ND	ND	ND
MW-244B[14]	4/5/05	ND	ND	ND	ND	ND	ND	ND	ND	ND	ND	ND	1.6J	ND	ND	ND	ND	ND
MW-244B[14]	4/8/05	ND	ND	ND	ND	ND	ND	ND	ND	ND	ND	ND	2.3J	ND	ND	ND	ND	ND
MW-244B	7/9/05	ND	ND	ND	ND	ND	ND	ND	ND	ND	ND	ND	4.4J	ND	ND	ND	ND	ND
MW-244B	10/3/05	ND	ND	ND	ND	ND	ND	ND	ND	ND	ND	ND	5.0J	ND	ND	ND	ND	ND
MW-244B	1/6/06	ND	ND	ND	ND	ND	ND	ND	ND	ND	ND	ND	5.2J	ND	ND	ND	ND	ND
MW-244B	4/4/06	ND	ND	ND	ND	ND	ND	ND	ND	ND	ND	ND	5.8J	ND	ND	ND	ND	ND
MW-244B	7/7/06	ND	ND	ND	ND	ND	ND	ND	ND	ND	ND	ND	6.2J	ND	ND	ND	ND	ND
MW-244B	10/6/06	<1	<1	<1	<1	<1	<1	<1	<1	<1	<1	<1	8.0	<1	<1	<1	<1	<1
MW-244B	1/16/07	<1	<1	<1	<1	<1	<1	<1	<1	<1	<1	<1	10.0	<1	<1	<1	<1	<1
MW-244B	4/3/07	<1	<1	<1	<1	<1	<1	<1	<1	<1	<1	<1	6.0	<1	<1	<1	<1	<1
MW-244B	7/11/07	<1	<1	<1	<1	<1	<1	<1	<1	<1	<1	<1	6.0	<1	<1	<1	<1	<1
MW-244B	10/3/07	<1	<1	<1	<1	<1	<1	<1	<1	<1	<1	<1	4.7	<1	<1	<1	<1	<1
MW-244B	1/16/08	<1	<1	<1	<1	<1	<1	<1	<1	<1	<1	<1	3.8	<1	<1	<1	<1	<1
MW-244B	4/2/08	<1	<1	<1	<1	<1	<1	<1	<1	<1	<1	<1	3.3	<1	<1	<1	<1	<1
MW-244C	2/23/05	ND	ND	ND	ND	ND	ND	ND	ND	ND	ND	ND	ND	ND	ND	ND	ND	ND
MW-244C[14]	4/5/05	ND	ND	ND	ND	ND	ND	ND	ND	ND	ND	ND	ND	ND	ND	ND	ND	ND
MW-244C[14]	4/8/05	ND	ND	ND	ND	ND	ND	ND	ND	ND	ND	ND	ND	ND	ND	ND	ND	ND
MW-244C	7/9/05	ND	ND	ND	ND	ND	ND	ND	ND	ND	ND	ND	ND	ND	ND	ND	ND	ND
MW-244C	10/3/05	ND	ND	ND	ND	ND	ND	ND	ND	ND	ND	ND	ND	ND	ND	ND	ND	ND
MW-244C	1/6/06	ND	ND	ND	ND	ND	ND	ND	ND	ND	ND	ND	ND	ND	ND	ND	ND	ND
MW-244C	4/4/06	ND	ND	ND	ND	ND	ND	ND	ND	ND	ND	ND	ND	ND	ND	ND	ND	ND
MW-244C	7/7/06	ND	ND	ND	ND	ND	ND	ND	ND	ND	ND	ND	ND	ND	ND	ND	ND	ND
MW-244C dup	7/7/06	ND	ND	ND	ND	ND	ND	ND	ND	ND	ND	ND	ND	ND	ND	ND	ND	ND
MW-244C	10/6/06	<1	<1	<1	<1	<1	<1	<1	<1	<1	<1	<1	<1	<1	<1	<1	<1	<1
MW-244C	1/16/07	<1	<1	<1	<1	<1	<1	<1	<1	<1	<1	<1	<1	<1	<1	<1	<1	<1
MW-244C	4/3/07	<1	<1	<1	<1	<1	<1	<1	<1	<1	<1	<1	<1	<1	<1	<1	<1	<1
MW-244C	7/11/07	<1	<1	<1	<1	<1	<1	<1	<1	<1	<1	<1	<1	<1	<1	<1	<1	<1
MW-244C	10/3/07	<1	<1	<1	<1	<1	<1	<1	<1	<1	<1	<1	<1	<1	<1	<1	<1	<1
MW-244C	1/16/08	<1	<1	<1	<1	<1	<1	<1	<1	<1	<1	<1	<1	<1	<1	<1	<1	<1
MW-244C dup	1/16/08	<1	<1	<1	<1	<1	<1	<1	<1	<1	<1	<1	<1	<1	<1	<1	<1	<1
MW-244C	4/2/08	<1	<1	<1	<1	<1	<1	<1	<1	<1	<1	<1	<1	<1	<1	<1	<1	<1

Table 3. Results of analyses of detected volatile organic compounds (VOCs)[1] in ground-water samples from monitoring wells; April 2008 Status Report; Coliseum Boulevard Plume Investigation; Montgomery, Alabama.

Sample ID	Sample Date	Trichloroethene	cis-1,2-Dichloroethene	Vinyl Chloride	1,1-Dichloroethene	1,1,1-Trichloroethane	1,1,2-Trichloroethane	1,1-Dichloroethane	Benzene	Bromodichloromethane	Bromoform	Carbon Tetrachloride	Chloroform	Chloromethane	Dibromochloromethane	Methylene Chloride	Tetrachloroethylene	Toluene
		[Concentrations are expressed in micrograms per liter (µg/l)]																
		1.0 µg/l [2]	1.0 µg/l [2]	1.0 µg/l [2]	1.0 µg/l [2]	1.0 µg/l [2]	1.0 µg/l [2]	1.0 µg/l [2]	1.0 µg/l [2]	1.0 µg/l [2]	1.0 µg/l [2]	1.0 µg/l [2]	1.0 µg/l [2]	1.0 µg/l [2]	1.0 µg/l [2]	1.0 µg/l [2]	1.0 µg/l [2]	1.0 µg/l [2]
MW-145A	1/19/05	ND	ND	ND	ND	ND	ND	ND	ND	ND	ND	ND	2.1J	ND	ND	ND	ND	ND
MW-145A[14]	4/6/05	ND	ND	ND	ND	ND	ND	ND	ND	ND	ND	ND	1.0J	ND	ND	ND	ND	ND
MW-145A[14]	4/8/05	ND	ND	ND	ND	ND	ND	ND	ND	ND	ND	ND	ND	ND	ND	ND	ND	ND
MW-145A[15]	7/9/05	ND	ND	ND	ND	ND	ND	ND	ND	ND	ND	ND	ND	ND	ND	ND	ND	ND
MW-145A[15]	7/28/05	ND	ND	ND	ND	ND	ND	ND	ND	ND	ND	ND	ND	ND	ND	ND	ND	ND
MW-145A dup	7/28/05	ND	ND	ND	ND	ND	ND	ND	ND	ND	ND	ND	ND	ND	ND	ND	ND	ND
MW-145A	10/4/05	ND	ND	ND	ND	ND	ND	ND	ND	ND	ND	ND	ND	ND	ND	ND	ND	ND
MW-145A	1/9/06	ND	ND	ND	ND	ND	ND	ND	ND	ND	ND	ND	ND	ND	ND	ND	ND	ND
MW-145A	4/4/06	ND	ND	ND	ND	ND	ND	ND	ND	ND	ND	ND	ND	ND	ND	ND	ND	ND
MW-145A	7/10/06	ND	ND	ND	ND	ND	ND	ND	ND	ND	ND	ND	ND	ND	ND	ND	ND	ND
MW-145A	10/10/06	<1	<1	<1	<1	<1	<1	<1	<1	<1	<1	<1	<1	<1	<1	<1	<1	<1
MW-145A	1/24/07	<1	<1	<1	<1	<1	<1	<1	<1	<1	<1	<1	<1	<1	<1	<1	<1	<1
MW-145A	4/3/07	<1	<1	<1	<1	<1	<1	<1	<1	<1	<1	<1	<1	<1	<1	<1	<1	<1
MW-145A	7/11/07	<1	<1	<1	<1	<1	<1	<1	<1	<1	<1	<1	<1	<1	<1	<1	<1	<1
MW-145A	10/10/07	<1	<1	<1	<1	<1	<1	<1	<1	<1	<1	<1	<1	<1	<1	<1	<1	<1
MW-145A	1/15/08	<1	<1	<1	<1	<1	<1	<1	<1	<1	<1	<1	<1	<1	<1	<1	<1	<1
MW-145A	4/7/08	<1	<1	<1	<1	<1	<1	<1	<1	<1	<1	<1	<1	<1	<1	<1	<1	<1
MW-146A	1/22/05	6.1J	2.2J	ND	ND	ND	ND	ND	ND	ND	ND	ND	ND	ND	ND	ND	ND	ND
MW-146A[14]	4/6/05	9.1J	2.3J	ND	ND	ND	ND	ND	ND	ND	ND	ND	ND	ND	ND	ND	ND	ND
MW-146A[14]	4/8/05	7.8J	2.0J	ND	ND	ND	ND	ND	ND	ND	ND	ND	ND	ND	ND	ND	ND	ND
MW-146A	7/6/05	ND	ND	ND	ND	ND	ND	ND	ND	ND	ND	ND	ND	ND	ND	ND	ND	ND
MW-146A	10/4/05	3.9J	1.2J	ND	ND	ND	ND	ND	ND	ND	ND	ND	ND	ND	ND	ND	ND	ND
MW-146A	1/9/06	5.7J	1.6J	ND	ND	ND	ND	ND	ND	ND	ND	ND	ND	ND	ND	ND	ND	ND
MW-146A	4/4/06	2.9J	1.2J	ND	ND	ND	ND	ND	ND	ND	ND	ND	ND	ND	ND	ND	ND	ND
MW-146A dup	4/4/06	3.0J	1.2J	ND	ND	ND	ND	ND	ND	ND	ND	ND	ND	ND	ND	ND	ND	ND
MW-146A	7/10/06	8.1J	1.7J	ND	ND	ND	ND	ND	ND	ND	ND	ND	ND	ND	ND	ND	ND	ND
MW-146A	10/9/06	8.0	2.0	<1	<1	<1	<1	<1	<1	<1	<1	<1	<1	<1	<1	<1	<1	<1
MW-146A	1/3/07	<1	<1	<1	<1	<1	<1	<1	<1	<1	<1	<1	<1	<1	<1	<1	<1	<1
MW-146A	4/11/07	7.0	2.0	<1	<1	<1	<1	<1	<1	<1	<1	<1	<1	<1	<1	<1	<1	<1
MW-146A dup	4/11/07	7.0	2.0	<1	<1	<1	<1	<1	<1	<1	<1	<1	<1	<1	<1	<1	<1	<1
MW-146A	7/19/07	3.8	1.7	<1	<1	<1	<1	<1	<1	<1	<1	<1	<1	<1	<1	<1	<1	<1
MW-146A	10/2/07	5.0	2.1	<1	<1	<1	<1	<1	<1	<1	<1	<1	<1	<1	<1	<1	<1	<1
MW-146A dup	10/2/07	5.3	2.0	<1	<1	<1	<1	<1	<1	<1	<1	<1	<1	<1	<1	<1	<1	<1
MW-146A	1/9/08	5.1	3.4	<1	<1	<1	<1	<1	<1	<1	<1	<1	<1	<1	<1	<1	<1	<1
MW-146A	4/1/08	1.7	<1	<1	<1	<1	<1	<1	<1	<1	<1	<1	<1	<1	<1	<1	<1	<1

Table 3. Results of analyses of detected volatile organic compounds (VOCs)[1] in ground-water samples from monitoring wells; April 2008 Status Report; Coliseum Boulevard Plume Investigation; Montgomery, Alabama.

[Concentrations are expressed in micrograms per liter (µg/l)]

Sample ID	Sample Date	Trichloroethene	cis-1,2-Dichloroethene	Vinyl Chloride	1,1-Dichloroethene	1,1,1-Trichloroethane	1,1,2-Trichloroethane	1,1-Dichloroethane	Benzene	Bromodichloromethane	Bromoform	Carbon Tetrachloride	Chloroform	Chloromethane	Dibromochloromethane	Methylene Chloride	Tetrachloroethylene	Toluene
		1.0 µg/l [2]	1.0 µg/l [2]	1.0 µg/l [2]	1.0 µg/l [2]	1.0 µg/l [2]	1.0 µg/l [2]	1.0 µg/l [2]	1.0 µg/l [2]	1.0 µg/l [2]	1.0 µg/l [2]	1.0 µg/l [2]	1.0 µg/l [2]	1.0 µg/l [2]	1.0 µg/l [2]	1.0 µg/l [2]	1.0 µg/l [2]	1.0 µg/l [2]
MW-246B	1/22/05	23.3	2.5J	ND	ND	ND	ND	ND	ND	ND	ND	ND	1.2J	ND	ND	ND	ND	ND
MW-246B[14]	4/7/05	23.6	2.6J	ND	ND	ND	ND	ND	ND	ND	ND	ND	ND	ND	ND	ND	ND	ND
MW-246B[14]	4/8/05	24.1J	2.5J	ND	ND	ND	ND	ND	ND	ND	ND	ND	1.1J	ND	ND	ND	ND	ND
MW-246B	7/6/05	ND	ND	ND	ND	ND	ND	ND	ND	ND	ND	ND	ND	ND	ND	ND	ND	ND
MW-246B	10/4/05	26.4	1.9J	ND	ND	ND	ND	ND	ND	ND	ND	ND	ND	ND	ND	ND	ND	ND
MW-246B	1/11/06	18.1J	1.6J	ND	ND	ND	ND	ND	ND	ND	ND	ND	ND	ND	ND	ND	ND	ND
MW-246B	4/4/06	19.5J	1.7J	ND	ND	ND	ND	ND	ND	ND	ND	ND	1.3J	ND	ND	ND	ND	ND
MW-246B	7/10/06	18.9J	1.6J	ND	ND	ND	ND	ND	ND	ND	ND	ND	ND	ND	ND	ND	ND	ND
MW-246B	10/9/06	16.0	1.0	<1	<1	<1	<1	<1	<1	<1	<1	<1	<1	<1	<1	<1	<1	<1
MW-246B	1/3/07	24.0	3.0	<1	<1	<1	<1	<1	<1	<1	<1	<1	2.0	<1	<1	<1	<1	<1
MW-246B	4/11/07	21.0	2.0	<1	<1	<1	<1	<1	<1	<1	<1	<1	<1	<1	<1	<1	<1	<1
MW-246B	7/25/07	20.2	2.1	<1	<1	<1	<1	<1	<1	<1	<1	<1	1.4	<1	<1	<1	<1	<1
MW-246B dup	7/25/07	20.3	2.0	<1	<1	<1	<1	<1	<1	<1	<1	<1	1.4	<1	<1	<1	<1	<1
MW-246B	10/2/07	20.3	2.2	<1	<1	<1	<1	<1	<1	<1	<1	<1	1.4	<1	<1	<1	<1	<1
MW-246B	1/9/08	21.4	3.5	<1	<1	<1	<1	<1	<1	<1	<1	<1	<1	<1	<1	<1	<1	<1
MW-246B	4/1/08	20.8	2.1	1.5	<1	<1	<1	<1	<1	<1	<1	<1	<1	<1	<1	<1	<1	<1
MW-147A	1/22/05	2.4J	4.5J	ND	ND	ND	ND	ND	ND	ND	ND	ND	1.9J	ND	ND	ND	ND	ND
MW-147A	4/7/05	1.9J	4.4J	ND	ND	ND	ND	ND	ND	ND	ND	ND	ND	ND	ND	ND	ND	ND
MW-147A	7/7/05	1.7J	3.0J	ND	ND	ND	ND	ND	ND	ND	ND	ND	ND	ND	ND	ND	ND	ND
MW-147A	10/4/05	1.5J	3.2J	ND	ND	ND	ND	ND	ND	ND	ND	ND	ND	ND	ND	ND	ND	ND
MW-147A	1/10/06	1.6J	3.8J	ND	ND	ND	ND	ND	ND	ND	ND	ND	ND	ND	ND	ND	ND	ND
MW-147A	4/4/06	ND	2.7J	ND	ND	ND	ND	ND	ND	ND	ND	ND	ND	ND	ND	ND	ND	ND
MW-147A	7/10/06	ND	ND	ND	ND	ND	ND	ND	ND	ND	ND	ND	ND	ND	ND	ND	ND	ND
MW-147A	10/9/06	<1	<1	<1	<1	<1	<1	<1	<1	<1	<1	<1	<1	<1	<1	<1	<1	<1
MW-147A dup	10/9/06	<1	<1	<1	<1	<1	<1	<1	<1	<1	<1	<1	<1	<1	<1	<1	<1	<1
MW-147A	1/3/07	<1	3.0	<1	<1	<1	<1	<1	<1	<1	<1	<1	<1	<1	<1	<1	<1	<1
MW-147A dup	1/3/07	<1	3.0	<1	<1	<1	<1	<1	<1	<1	<1	<1	<1	<1	<1	<1	<1	<1
MW-147A	4/12/07	<1	1.0	<1	<1	<1	<1	<1	<1	<1	<1	<1	<1	<1	<1	<1	<1	<1
MW-147A	7/25/07	<1	<1	<1	<1	<1	<1	<1	<1	<1	<1	<1	<1	<1	<1	<1	<1	<1
MW-147A	10/2/07	<1	2.5	<1	<1	<1	<1	<1	<1	<1	<1	<1	<1	<1	<1	<1	<1	<1
MW-147A	1/9/08	<1	3.9	<1	<1	<1	<1	<1	<1	<1	<1	<1	<1	<1	<1	<1	<1	<1
MW-147A	4/1/08	<1	<1	<1	<1	<1	<1	<1	<1	<1	<1	<1	<1	<1	<1	<1	<1	<1

Table 3. Results of analyses of detected volatile organic compounds (VOCs)[1] in ground-water samples from monitoring wells; April 2008 Status Report; Coliseum Boulevard Plume Investigation; Montgomery, Alabama.

Sample ID	Sample Date	Trichloroethene	cis-1,2-Dichloroethene	Vinyl Chloride	1,1-Dichloroethene	1,1,1-Trichloroethane	1,1,2-Trichloroethane	1,1-Dichloroethane	Benzene	Bromodichloromethane	Bromoform	Carbon Tetrachloride	Chloroform	Chloromethane	Dibromochloromethane	Methylene Chloride	Tetrachloroethylene	Toluene
		[Concentrations are expressed in micrograms per liter (µg/l)]																
		1.0 µg/l [2]	1.0 µg/l [2]	1.0 µg/l [2]	1.0 µg/l [2]	1.0 µg/l [2]	1.0 µg/l [2]	1.0 µg/l [2]	1.0 µg/l [2]	1.0 µg/l [2]	1.0 µg/l [2]	1.0 µg/l [2]	1.0 µg/l [2]	1.0 µg/l [2]	1.0 µg/l [2]	1.0 µg/l [2]	1.0 µg/l [2]	1.0 µg/l [2]
MW-247B	1/22/05	19.9J	1.8J	ND	ND	ND	ND	ND	ND	ND	ND	ND	1.3J	ND	ND	ND	ND	ND
MW-247B	4/7/05	16.2J	1.8J	ND	ND	ND	ND	ND	ND	ND	ND	ND	1.1J	ND	ND	ND	ND	ND
MW-247B dup	4/7/05	16.1J	1.8J	ND	ND	ND	ND	ND	ND	ND	ND	ND	1.1J	ND	ND	ND	ND	ND
MW-247B	7/7/05	13.6J	1.3J	ND	ND	ND	ND	ND	ND	ND	ND	ND	ND	ND	ND	ND	ND	ND
MW-247B	10/5/05	15.2J	1.3J	ND	ND	ND	ND	ND	ND	ND	ND	ND	ND	ND	ND	ND	ND	ND
MW-247B	1/11/06	14.5J	ND	ND	ND	ND	ND	ND	ND	ND	ND	ND	ND	ND	ND	ND	ND	ND
MW-247B	4/4/06	11.4J	ND	ND	ND	ND	ND	ND	ND	ND	ND	ND	ND	ND	ND	ND	ND	ND
MW-247B	7/10/06	13.7J	1.4J	ND	ND	ND	ND	ND	ND	ND	ND	ND	1.3J	ND	ND	ND	ND	ND
MW-247B	10/9/2006	14.0	1.0	<1	<1	<1	<1	<1	<1	<1	<1	<1	2.0	<1	<1	<1	<1	<1
MW-247B	1/3/2007	12.0	2.0	<1	<1	<1	<1	<1	<1	<1	<1	<1	2.0	<1	<1	<1	<1	<1
MW-247B	4/12/07	16.0	2.0	<1	<1	<1	<1	<1	<1	<1	<1	<1	<1	<1	<1	<1	<1	<1
MW-247B	7/25/07	17.3	2.2	<1	<1	<1	<1	<1	<1	<1	<1	<1	1.8	<1	<1	<1	<1	<1
MW-247B	10/2/07	17.7	2.4	<1	<1	<1	<1	<1	<1	<1	<1	<1	1.6	<1	<1	<1	<1	<1
MW-247B	1/9/08	18.9	3.8	<1	<1	<1	<1	<1	<1	<1	<1	<1	<1	<1	<1	<1	<1	<1
MW-247B	4/1/08	20.6	2.8	<1	<1	<1	<1	<1	<1	<1	<1	<1	<1	<1	<1	<1	<1	<1
MW-148A	2/24/05	27.20	ND	ND	1.3J	ND	ND	ND	ND	ND	ND	ND	1.0J	ND	ND	ND	ND	ND
MW-248B	2/25/05	13.2J	ND	ND	ND	ND	ND	ND	ND	ND	ND	ND	2.8J	ND	ND	ND	ND	ND
MW-248C	2/25/05	23	ND	ND	ND	ND	ND	ND	ND	ND	ND	ND	1.2J	ND	ND	ND	ND	ND
MW-149A	2/21/05	776	ND (<2.5)	ND (<2.5)	4.6J	ND (<2.5)	ND (<2.5)	ND (<2.5)	ND (<2.5)	ND (<2.5)	ND (<2.5)	ND (<2.5)	ND (<2.5)	ND (<2.5)	ND (<2.5)	ND (<2.5)	ND (<2.5)	ND (<2.5)
MW-149A dup	2/21/05	788	ND (<2.5)	ND (<2.5)	4.8J	ND (<2.5)	ND (<2.5)	ND (<2.5)	ND (<2.5)	ND (<2.5)	ND (<2.5)	ND (<2.5)	ND (<2.5)	ND (<2.5)	ND (<2.5)	ND (<2.5)	ND (<2.5)	ND (<2.5)
MW-149A	4/13/05	473	1.0J	ND	3.1J	ND	ND	ND	ND	ND	ND	1.2J	1.3J	ND	ND	ND	ND	ND
MW-149A	7/11/05	380	ND	ND	2.5J	ND	ND	ND	ND	ND	ND	ND	ND	ND	ND	ND	ND	ND
MW-149A dup	7/11/05	356	ND	ND	2.2J	ND	ND	ND	ND	ND	ND	ND	ND	ND	ND	ND	ND	ND
MW-149A	10/5/05	144	ND	ND	1.2J	ND	ND	ND	ND	ND	ND	ND	ND	ND	ND	ND	ND	ND
MW-149A	1/14/06	170	ND	ND	1.2J	ND	ND	ND	ND	ND	ND	ND	ND	ND	ND	ND	ND	ND
MW-149A	4/5/06	ND	ND	ND	ND	ND	ND	ND	ND	ND	ND	ND	ND	ND	ND	ND	ND	ND
MW-149A	7/13/06	65.1	ND	ND	ND	ND	ND	ND	ND	ND	ND	ND	ND	ND	ND	ND	ND	ND
MW-149A	10/12/06	78.0	<5	<5	<5	<5	<5	<5	<5	<5	<5	<5	<5	<5	<5	<5	<5	<5
MW-149A	1/12/07	230	<1	<1	1.0	<1	<1	<1	<1	<1	<1	<1	<1	<1	<1	<1	<1	<1
MW-149A	4/6/07	241	<1	<1	2.0	<1	<1	<1	<1	<1	<1	<1	<1	<1	<1	<1	<1	<1
MW-149A	7/16/07	119	<1	<1	<1	<1	<1	<1	<1	<1	<1	<1	<1	<1	<1	<1	<1	<1
MW-149A	10/4/07	129	<1	<1	<1	<1	<1	<1	<1	<1	<1	<1	<1	<1	<1	<1	<1	<1
MW-149A	2/1/08	191	<1	<1	1.3	<1	<1	<1	<1	<1	<1	<1	<1	<1	<1	<1	<1	<1
MW-149A	4/14/08	302	<1	<1	2.7	<1	<1	<1	<1	<1	<1	<1	<1	<1	<1	<1	<1	<1

Table 3. Results of analyses of detected volatile organic compounds (VOCs)[1] in ground-water samples from monitoring wells; April 2008 Status Report; Coliseum Boulevard Plume Investigation; Montgomery, Alabama.

[Concentrations are expressed in micrograms per liter (µg/l)]

Sample ID	Sample Date	Trichloroethene	cis-1,2-Dichloroethene	Vinyl Chloride	1,1-Dichloroethene	1,1,1-Trichloroethane	1,1,2-Trichloroethane	1,1-Dichloroethane	Benzene	Bromodichloromethane	Bromoform	Carbon Tetrachloride	Chloroform	Chloromethane	Dibromochloromethane	Methylene Chloride	Tetrachloroethylene	Toluene
		1.0 µg/l [2]	1.0 µg/l [2]	1.0 µg/l [2]	1.0 µg/l [2]	1.0 µg/l [2]	1.0 µg/l [2]	1.0 µg/l [2]	1.0 µg/l [2]	1.0 µg/l [2]	1.0 µg/l [2]	1.0 µg/l [2]	1.0 µg/l [2]	1.0 µg/l [2]	1.0 µg/l [2]	1.0 µg/l [2]	1.0 µg/l [2]	1.0 µg/l [2]
MW-249B	2/21/05	7350	ND (<20.0)	ND (<20.0)	34.0J	ND (<20.0)	ND (<20.0)	ND (<20.0)	ND (<20.0)	ND (<20.0)	ND (<20.0)	ND (<20.0)	ND (<20.0)	ND (<20.0)	ND (<20.0)	ND (<20.0)	ND (<20.0)	ND (<20.0)
MW-249B	4/13/05	5070	ND (<10.0)	ND (<10.0)	28.3J	ND (<10.0)	ND (<10.0)	ND (<10.0)	ND (<10.0)	ND (<10.0)	ND (<10.0)	ND (<10.0)	ND (<10.0)	ND (<10.0)	ND (<10.0)	ND (<10.0)	ND (<10.0)	ND (<10.0)
MW-249B	7/11/05	5290	ND (<10.0)	ND (<10.0)	30.2J	ND (<10.0)	ND (<10.0)	ND (<10.0)	ND (<10.0)	ND (<10.0)	ND (<10.0)	ND (<10.0)	ND (<10.0)	ND (<10.0)	ND (<10.0)	ND (<10.0)	ND (<10.0)	ND (<10.0)
MW-249B	10/5/05	5450	ND (<12.5)	ND (<12.5)	28.1J	ND (<12.5)	ND (<12.5)	ND (<12.5)	ND (<12.5)	ND (<12.5)	ND (<12.5)	ND (<12.5)	ND (<12.5)	ND (<12.5)	ND (<12.5)	ND (<12.5)	ND (<12.5)	ND (<12.5)
MW-249B dup	10/5/05	5280	ND (<12.5)	ND (<12.5)	27.4J	ND (<12.5)	ND (<12.5)	ND (<12.5)	ND (<12.5)	ND (<12.5)	ND (<12.5)	ND (<12.5)	ND (<12.5)	ND (<12.5)	ND (<12.5)	ND (<12.5)	ND (<12.5)	ND (<12.5)
MW-249B	1/14/06	6600	ND (<10.0)	ND (<10.0)	28.3J	ND (<10.0)	ND (<10.0)	ND (<10.0)	ND (<10.0)	ND (<10.0)	ND (<10.0)	ND (<10.0)	ND (<10.0)	ND (<10.0)	ND (<10.0)	ND (<10.0)	ND (<10.0)	ND (<10.0)
MW-249B	4/6/06	6170	ND (<10.0)	ND (<10.0)	28.3J	ND (<10.0)	ND (<10.0)	ND (<10.0)	ND (<10.0)	ND (<10.0)	ND (<10.0)	ND (<10.0)	ND (<10.0)	ND (<10.0)	ND (<10.0)	ND (<10.0)	ND (<10.0)	ND (<10.0)
MW-249B	7/14/06	6220	ND (<10.0)	ND (<10.0)	27.7J	ND (<10.0)	ND (<10.0)	ND (<10.0)	ND (<10.0)	ND (<10.0)	ND (<10.0)	ND (<10.0)	ND (<10.0)	ND (<10.0)	ND (<10.0)	ND (<10.0)	ND (<10.0)	ND (<10.0)
MW-249B	10/12/06	6700	<50	<50	<50	<50	<50	<50	<50	<50	<50	<50	<50	<50	<50	<50	<50	<50
MW-249B	1/12/07	6400	<20	<20	38	<20	<20	<20	<20	<20	<20	<20	<20	<20	<20	<20	<20	<20
MW-249B	4/6/07	6500	<30	<30	<30	<30	<30	<30	<30	<30	<30	<30	<30	<30	<30	<30	<30	<30
MW-249B	7/16/07	5910	<25	<25	43.0	<25	<25	<25	<25	<25	<25	<25	<25	<25	<25	<25	<25	<25
MW-249B	10/4/07	7320	<25	<25	40.2	<25	<25	<25	<25	<25	<25	<25	<25	<25	<25	<25	<25	<25
MW-249B	2/1/08	5280	<10	<10	29.2	<10	<10	<10	<10	<10	<10	<10	<10	<10	<10	<10	<10	<10
MW-249B	4/14/08	4680	<1	<1	28.2	<1	<1	<1	<1	<1	<1	<1	<1	<1	<1	<1	<1	<1
MW-249C	2/22/05	881	4.6J	ND	1.6J	ND	ND	ND	ND	ND	ND	ND	ND	ND	ND	ND	ND	ND
MW-249C	4/13/05	7.6J	ND	ND	ND	ND	ND	ND	ND	ND	ND	ND	ND	ND	ND	ND	ND	ND
MW-249C	7/12/05	1730	ND (<2.0)	ND (<2.0)	8.0J	ND (<2.0)	ND (<2.0)	ND (<2.0)	ND (<2.0)	ND (<2.0)	ND (<2.0)	ND (<2.0)	ND (<2.0)	ND (<2.0)	ND (<2.0)	ND (<2.0)	ND (<2.0)	ND (<2.0)
MW-249C	10/5/05	2660	51.5	ND (<2.0)	11.6J	ND (<2.0)	ND (<2.0)	ND (<2.0)	ND (<2.0)	ND (<2.0)	ND (<2.0)	ND (<2.0)	ND (<2.0)	ND (<2.0)	ND (<2.0)	ND (<2.0)	ND (<2.0)	ND (<2.0)
MW-249C	1/14/06	3300	35.6J	ND (<10.0)	13.1J	ND (<10.0)	ND (<10.0)	ND (<10.0)	ND (<10.0)	ND (<10.0)	ND (<10.0)	ND (<10.0)	ND (<10.0)	ND (<10.0)	ND (<10.0)	ND (<10.0)	ND (<10.0)	ND (<10.0)
MW-249C	4/6/06	3220	62.4J	ND (<5.0)	12.1J	ND (<5.0)	ND (<5.0)	ND (<5.0)	ND (<5.0)	ND (<5.0)	ND (<5.0)	ND (<5.0)	ND (<5.0)	ND (<5.0)	ND (<5.0)	ND (<5.0)	ND (<5.0)	ND (<5.0)
MW-249C	7/17/06	3100	15.3J	ND (<5.0)	10.1J	ND (<5.0)	ND (<5.0)	ND (<5.0)	ND (<5.0)	ND (<5.0)	ND (<5.0)	ND (<5.0)	ND (<5.0)	ND (<5.0)	ND (<5.0)	ND (<5.0)	ND (<5.0)	ND (<5.0)
MW-249C	10/12/06	4300	<10	<10	16.0	<10	<10	<10	<10	<10	<10	<10	<10	<10	<10	<10	<10	<10
MW-249C	1/12/07	4400	20.0	<10	16.0	<10	<10	<10	<10	<10	<10	<10	15.0	<10	<10	<10	<10	<10
MW-249C	4/6/07	1800	<10	<10	20.0	<10	<10	<10	<10	<10	<10	<10	<10	<10	<10	<10	<10	<10
MW-249C	7/16/07	1820	15.4	<10	<10	<10	<10	<10	<10	<10	<10	<10	<10	<10	<10	<10	<10	<10
MW-249C	10/4/07	4280	<10	<10	17.4	<10	<10	<10	<10	<10	<10	<10	<10	<10	<10	<10	<10	<10
MW-249C	1/31/08	2750	16.5	<10	12.5	<10	<10	<10	<10	<10	<10	<10	<10	<10	<10	<10	<10	<10
MW-249C	4/14/08	387	7.6	<1	2.2	<1	<1	<1	<1	<1	<1	<1	<1	<1	<1	<1	<1	<1
MW-150A	2/18/05	31.1	ND	ND	ND	ND	ND	ND	ND	ND	ND	ND	ND	ND	ND	ND	ND	ND
MW-150A	4/12/05	24.9	ND	ND	ND	ND	ND	ND	ND	ND	ND	ND	ND	ND	ND	ND	ND	ND
MW-150A	7/8/05	41.2	ND	ND	ND	ND	ND	ND	ND	ND	ND	ND	ND	ND	ND	ND	ND	ND
MW-150A	10/5/05	48.4	ND	ND	ND	ND	ND	ND	ND	ND	ND	ND	ND	ND	ND	ND	ND	ND
MW-150A	1/13/06	120	ND	ND	ND	ND	ND	ND	ND	ND	ND	ND	ND	ND	ND	ND	ND	ND
MW-150A dup	1/13/06	130	ND	ND	ND	ND	ND	ND	ND	ND	ND	ND	ND	ND	ND	ND	ND	ND
MW-150A	4/5/06	126	ND	ND	ND	ND	ND	ND	ND	ND	ND	ND	ND	ND	ND	ND	ND	ND
MW-150A	7/13/06	125	ND	ND	ND	ND	ND	ND	ND	ND	ND	ND	ND	ND	ND	ND	ND	ND
MW-150A	10/11/06	130	<1	<1	<1	<1	<1	<1	<1	<1	<1	<1	<1	<1	<1	<1	<1	<1
MW-150A	1/12/07	260	<1	<1	1	<1	<1	<1	<1	<1	<1	<1	<1	<1	<1	<1	<1	<1
MW-150A	4/6/07	170	<1	<1	<1	<1	<1	<1	<1	<1	<1	<1	<1	<1	<1	<1	<1	<1
MW-150A	7/13/07	152	<1	<1	<1	<1	<1	<1	<1	<1	<1	<1	<1	<1	<1	<1	<1	<1
MW-150A	10/4/07	192	<1	<1	<1	<1	<1	<1	<1	<1	<1	<1	<1	<1	<1	<1	<1	<1
MW-150A	1/22/08	209	<1	<1	<1	<1	<1	<1	<1	<1	<1	<1	<1	<1	<1	<1	<1	<1
MW-150A	4/4/08	169	<1	<1	<1	<1	<1	<1	<1	<1	<1	<1	<1	<1	<1	<1	<1	<1

Table 3. Results of analyses of detected volatile organic compounds (VOCs)[1] in ground-water samples from monitoring wells; April 2008 Status Report; Coliseum Boulevard Plume Investigation; Montgomery, Alabama.

[Concentrations are expressed in micrograms per liter (µg/l)]

Sample ID	Sample Date	Trichloroethene	cis-1,2-Dichloroethene	Vinyl Chloride	1,1-Dichloroethene	1,1,1-Trichloroethane	1,1,2-Trichloroethane	1,1-Dichloroethane	Benzene	Bromodichloromethane	Bromoform	Carbon Tetrachloride	Chloroform	Chloromethane	Dibromochloromethane	Methylene Chloride	Tetrachloroethylene	Toluene
		1.0 µg/l [2]	1.0 µg/l [2]	1.0 µg/l [2]	1.0 µg/l [2]	1.0 µg/l [2]	1.0 µg/l [2]	1.0 µg/l [2]	1.0 µg/l [2]	1.0 µg/l [2]	1.0 µg/l [2]	1.0 µg/l [2]	1.0 µg/l [2]	1.0 µg/l [2]	1.0 µg/l [2]	1.0 µg/l [2]	1.0 µg/l [2]	1.0 µg/l [2]
MW-250B	2/18/05	4550	ND (<10.0)	ND (<10.0)	18.7J	ND (<10.0)	ND (<10.0)	ND (<10.0)	ND (<10.0)	ND (<10.0)	ND (<10.0)	ND (<10.0)	ND (<10.0)	ND (<10.0)	ND (<10.0)	ND (<10.0)	ND (<10.0)	ND (<10.0)
MW-250B	4/12/05	4410	ND (<10.0)	ND (<10.0)	18.5J	ND (<10.0)	ND (<10.0)	ND (<10.0)	ND (<10.0)	ND (<10.0)	ND (<10.0)	ND (<10.0)	ND (<10.0)	ND (<10.0)	ND (<10.0)	ND (<10.0)	ND (<10.0)	ND (<10.0)
MW-250B	7/11/05	4510	ND (<10.0)	ND (<10.0)	25.9J	ND (<10.0)	ND (<10.0)	ND (<10.0)	ND (<10.0)	ND (<10.0)	ND (<10.0)	ND (<10.0)	ND (<10.0)	ND (<10.0)	ND (<10.0)	ND (<10.0)	ND (<10.0)	ND (<10.0)
MW-250B	10/5/05	3990	ND (<10.0)	ND (<10.0)	19.4J	ND (<10.0)	ND (<10.0)	ND (<10.0)	ND (<10.0)	ND (<10.0)	ND (<10.0)	ND (<10.0)	ND (<10.0)	ND (<10.0)	ND (<10.0)	ND (<10.0)	ND (<10.0)	ND (<10.0)
MW-250B	1/16/06	4400	ND (<10.0)	ND (<10.0)	19.6J	ND (<10.0)	ND (<10.0)	ND (<10.0)	ND (<10.0)	ND (<10.0)	ND (<10.0)	ND (<10.0)	ND (<10.0)	ND (<10.0)	ND (<10.0)	ND (<10.0)	ND (<10.0)	ND (<10.0)
MW-250B	4/5/06	4110	ND (<10.0)	ND (<10.0)	18.7J	ND (<10.0)	ND (<10.0)	ND (<10.0)	ND (<10.0)	ND (<10.0)	ND (<10.0)	ND (<10.0)	ND (<10.0)	ND (<10.0)	ND (<10.0)	ND (<10.0)	ND (<10.0)	ND (<10.0)
MW-250B	7/13/06	4530	ND (<10.0)	ND (<10.0)	17.2J	ND (<10.0)	ND (<10.0)	ND (<10.0)	ND (<10.0)	ND (<10.0)	ND (<10.0)	ND (<10.0)	ND (<10.0)	ND (<10.0)	ND (<10.0)	ND (<10.0)	ND (<10.0)	ND (<10.0)
MW-250B	10/11/06	2900	<10	<10	27.0	<10	<10	<10	<10	<10	<10	<10	<10	<10	<10	<10	<10	<10
MW-250B dup	10/11/06	2600	<50	<50	<50	<50	<50	<50	<50	<50	<50	<50	<50	<50	<50	<50	<50	<50
MW-250B	1/12/07	3100	<5	<5	11.0	<5	<5	<5	<5	<5	<5	<5	8.0	<5	<5	<5	<5	<5
MW-250B	4/6/07	4000	<10	<10	<10	<10	<10	<10	<10	<10	<10	<10	<10	<10	<10	<10	<10	<10
MW-250B dup	4/6/07	4100	<10	<10	<10	<10	<10	<10	<10	<10	<10	<10	<10	<10	<10	<10	<10	<10
MW-250B	7/13/07	2150	<10	<10	10.8	<10	<10	<10	<10	<10	<10	<10	<10	<10	<10	<10	<10	<10
MW-250B	10/4/07	3770	<10	<10	16.0	<10	<10	<10	<10	<10	<10	<10	<10	<10	<10	<10	<10	<10
MW-250B dup	10/4/07	4120	<10	<10	21.3	<10	<10	<10	<10	<10	<10	<10	<10	<10	<10	<10	<10	<10
MW-250B	1/22/08	3740	<5	<5	19.2	<5	<5	<5	<5	<5	<5	<5	<5	<5	<5	<5	<5	<5
MW-250B	4/4/08	5880	<1	<1	32.7	<1	<1	<1	<1	<1	<1	<1	<1	<1	<1	<1	<1	<1
MW-250C	2/18/05	4090	ND (<10.0)	ND (<10.0)	28.3J	ND (<10.0)	ND (<10.0)	ND (<10.0)	ND (<10.0)	ND (<10.0)	ND (<10.0)	ND (<10.0)	ND (<10.0)	ND (<10.0)	ND (<10.0)	ND (<10.0)	ND (<10.0)	ND (<10.0)
MW-250C	4/12/05	5890	ND (<10.0)	ND (<10.0)	27.7J	ND (<10.0)	ND (<10.0)	ND (<10.0)	ND (<10.0)	ND (<10.0)	ND (<10.0)	ND (<10.0)	ND (<10.0)	ND (<10.0)	ND (<10.0)	ND (<10.0)	ND (<10.0)	ND (<10.0)
MW-250C	7/11/05	6730	ND (<10.0)	ND (<10.0)	30.3J	ND (<10.0)	ND (<10.0)	ND (<10.0)	ND (<10.0)	ND (<10.0)	ND (<10.0)	ND (<10.0)	ND (<10.0)	ND (<10.0)	ND (<10.0)	ND (<10.0)	ND (<10.0)	ND (<10.0)
MW-250C	10/5/05	6540	ND (<10.0)	ND (<10.0)	31.4J	ND (<10.0)	ND (<10.0)	ND (<10.0)	ND (<10.0)	ND (<10.0)	ND (<10.0)	ND (<10.0)	ND (<10.0)	ND (<10.0)	ND (<10.0)	ND (<10.0)	ND (<10.0)	ND (<10.0)
MW-250C	1/16/06	6300	ND (<10.0)	ND (<10.0)	30.4J	ND (<10.0)	ND (<10.0)	ND (<10.0)	ND (<10.0)	ND (<10.0)	ND (<10.0)	ND (<10.0)	ND (<10.0)	ND (<10.0)	ND (<10.0)	ND (<10.0)	ND (<10.0)	ND (<10.0)
MW-250C	4/6/06	5980	ND (<10.0)	ND (<10.0)	29.4J	ND (<10.0)	ND (<10.0)	ND (<10.0)	ND (<10.0)	ND (<10.0)	ND (<10.0)	ND (<10.0)	ND (<10.0)	ND (<10.0)	ND (<10.0)	ND (<10.0)	ND (<10.0)	ND (<10.0)
MW-250C	7/14/06	7540	ND (<10.0)	ND (<10.0)	35.3J	ND (<10.0)	ND (<10.0)	ND (<10.0)	ND (<10.0)	ND (<10.0)	ND (<10.0)	ND (<10.0)	ND (<10.0)	ND (<10.0)	ND (<10.0)	ND (<10.0)	ND (<10.0)	ND (<10.0)
MW-250C	10/11/06	7900	<25	<25	54.0	<25	<25	<25	<25	<25	<25	<25	<25	<25	<25	<25	<25	<25
MW-250C	1/12/07	7600	<10	<10	38.0	<10	<10	<10	<10	<10	<10	<10	<10	<10	<10	<10	<10	<10
MW-250C	4/6/07	8300	<10	<10	40.0	<10	<10	<10	<10	<10	<10	<10	<10	<10	<10	<10	<10	<10
MW-250C	7/13/07	8180	<50	<50	<50	<50	<50	<50	<50	<50	<50	<50	<50	<50	<50	<50	<50	<50
MW-250C	10/4/07	8070	<50	<50	<50	<50	<50	<50	<50	<50	<50	<50	<50	<50	<50	<50	<50	<50
MW-250C	1/22/08	7380	<10	<10	34.7	<10	<10	<10	<10	<10	<10	<10	<10	<10	<10	<10	<10	<10
MW-250C	4/4/08	9000	<1	<1	58.0	<1	<1	<1	<1	<1	<1	<1	<1	<1	<1	<1	<1	<1
MW-151A	2/3/05	106	ND	ND	1.4J	ND	ND	ND	ND	ND	ND	ND	ND	ND	ND	ND	ND	ND
MW-151A	4/11/05	150	ND	ND	1.5J	ND	ND	ND	ND	ND	ND	ND	ND	ND	ND	ND	ND	ND
MW-151A	7/8/05	72.3	ND	ND	1.0J	ND	ND	ND	ND	ND	ND	ND	ND	ND	ND	ND	ND	ND
MW-151A	10/4/05	64.9	ND	ND	1.2J	ND	ND	ND	ND	ND	ND	ND	ND	ND	ND	ND	ND	ND
MW-151A	1/12/06	54.4	ND	ND	1.1J	ND	ND	ND	ND	ND	ND	ND	1.0J	ND	ND	ND	ND	ND
MW-151A	4/5/06	53.5	ND	ND	1.5J	ND	ND	ND	ND	ND	ND	ND	1.6J	ND	ND	ND	ND	ND
MW-151A	7/11/06	64.0	ND	ND	ND	ND	ND	ND	ND	ND	ND	ND	1.0J	ND	ND	ND	ND	ND
MW-151A	10/11/06	99.0	<1	<1	2.0	<1	<1	<1	<1	<1	<1	<1	<1	<1	<1	<1	<1	<1
MW-151A	1/2/07	4.0	<1	<1	<1	<1	<1	<1	<1	<1	<1	<1	<1	<1	<1	<1	<1	<1
MW-151A	4/5/07	150	<1	<1	2.0	<1	<1	<1	<1	<1	<1	<1	1.0	<1	<1	<1	<1	<1
MW-151A	7/25/07	143	<1	<1	<1	<1	<1	<1	<1	<1	<1	<1	1.8	<1	<1	<1	<1	<1
MW-151A	10/1/07	124	<1	<1	1.6	<1	<1	<1	<1	<1	<1	<1	1.4	<1	<1	<1	<1	<1
MW-151A	1/11/08	98.2	<1	<1	<1	<1	<1	<1	<1	<1	<1	<1	<1	<1	<1	<1	<1	<1
MW-151A	4/4/08	118	<1	<1	2.0	<1	<1	<1	<1	<1	<1	<1	1.5	<1	<1	<1	<1	<1
MW-151A dup	4/4/08	117	<1	<1	1.9	<1	<1	<1	<1	<1	<1	<1	1.4	<1	<1	<1	<1	<1

Table 3. Results of analyses of detected volatile organic compounds (VOCs)[1] in ground-water samples from monitoring wells; April 2008 Status Report; Coliseum Boulevard Plume Investigation; Montgomery, Alabama.

[Concentrations are expressed in micrograms per liter (µg/l)]

Sample ID	Sample Date	Trichloroethene	cis-1,2-Dichloroethene	Vinyl Chloride	1,1-Dichloroethene	1,1,1-Trichloroethane	1,1,2-Trichloroethane	1,1-Dichloroethane	Benzene	Bromodichloromethane	Bromoform	Carbon Tetrachloride	Chloroform	Chloromethane	Dibromochloromethane	Methylene Chloride	Tetrachloroethylene	Toluene
		1.0 µg/l [2]	1.0 µg/l [2]	1.0 µg/l [2]	1.0 µg/l [2]	1.0 µg/l [2]	1.0 µg/l [2]	1.0 µg/l [2]	1.0 µg/l [2]	1.0 µg/l [2]	1.0 µg/l [2]	1.0 µg/l [2]	1.0 µg/l [2]	1.0 µg/l [2]	1.0 µg/l [2]	1.0 µg/l [2]	1.0 µg/l [2]	1.0 µg/l [2]
MW-251B	2/3/05	171	ND	ND	4.5J	ND	ND	ND	ND	ND	ND	1.2J	1.3J	ND	ND	ND	ND	ND
MW-251B	4/11/05	173	ND	ND	4.3J	ND	ND	ND	ND	ND	ND	1.1J	1.2J	ND	ND	ND	ND	ND
MW-251B	7/8/05	129	ND	ND	3.1J	ND	ND	ND	ND	ND	ND	1.0J	ND	ND	ND	ND	ND	ND
MW-251B	10/4/05	127	ND	ND	2.4J	ND	ND	ND	ND	ND	ND	ND	ND	ND	ND	ND	ND	ND
MW-251B	1/12/06	160	ND	ND	4.4J	ND	ND	ND	ND	ND	ND	1.1J	ND	ND	ND	ND	ND	ND
MW-251B	4/5/06	209	ND	ND	5.4J	ND	ND	ND	ND	ND	ND	1.5J	1.4J	ND	ND	ND	ND	ND
MW-251B	7/11/06	179	ND	ND	4.1J	ND	ND	ND	ND	ND	ND	1.5J	ND	ND	ND	ND	ND	ND
MW-251B	10/11/06	190	<1	<1	6.0	<1	<1	<1	<1	<1	<1	3.0	<1	<1	<1	<1	<1	<1
MW-251B	1/2/07	170	<1	<1	4.0	<1	<1	<1	<1	<1	<1	<1	<1	<1	<1	<1	<1	<1
MW-251B	4/5/07	220	<1	<1	6.0	<1	<1	<1	<1	<1	<1	1.0	1.0	<1	<1	<1	<1	<1
MW-251B	7/24/07	235	<2	<2	6.9	<2	<2	<2	<2	<2	<2	<2	<2	<2	<2	<2	<2	<2
MW-251B	10/1/07	224	<2	<2	6.8	<2	<2	<2	<2	<2	<2	<2	<2	<2	<2	<2	<2	<2
MW-251B	1/11/08	235	<2	<2	5.2	<2	<2	<2	<2	<2	<2	<2	<2	<2	<2	<2	<2	<2
MW-251B	4/4/08	241	<1	<1	9.4	<1	<1	<1	<1	<1	<1	<1	1.2	<1	<1	<1	<1	<1
MW-152A	2/4/05	68.1	ND	ND	ND	ND	ND	ND	ND	ND	ND	ND	ND	ND	ND	ND	ND	ND
MW-152A	4/12/05	66.8	ND	ND	ND	ND	ND	ND	ND	ND	ND	ND	ND	ND	ND	ND	ND	ND
MW-152A	7/8/05	83.3	ND	ND	ND	ND	ND	ND	ND	ND	ND	ND	ND	ND	ND	ND	ND	ND
MW-152A	10/5/05	93.9	ND	ND	ND	ND	ND	ND	ND	ND	ND	ND	ND	ND	ND	ND	ND	ND
MW-152A	1/12/06	140	ND	ND	ND	ND	ND	ND	ND	ND	ND	ND	ND	ND	ND	ND	ND	ND
MW-152A	4/5/06	107	ND	ND	ND	ND	ND	ND	ND	ND	ND	ND	ND	ND	ND	ND	ND	ND
MW-152A	7/11/06	141	ND	ND	ND	ND	ND	ND	ND	ND	ND	ND	ND	ND	ND	ND	ND	ND
MW-152A dup	7/11/06	142	ND	ND	ND	ND	ND	ND	ND	ND	ND	ND	ND	ND	ND	ND	ND	ND
MW-152A	10/10/06	200	<1	<1	<1	<1	<1	<1	<1	<1	<1	<1	<1	<1	<1	<1	<1	<1
MW-152A	1/4/07	160	<1	<1	<1	<1	<1	<1	<1	<1	<1	<1	<1	<1	<1	<1	<1	<1
MW-152A	4/5/07	100	<1	<1	<1	<1	<1	<1	<1	<1	<1	<1	1.0	<1	<1	<1	<1	<1
MW-152A	7/26/07	96.3	<1	<1	<1	<1	<1	<1	<1	<1	<1	<1	1.9	<1	<1	<1	<1	<1
MW-152A	10/2/07	94.9	<1	<1	<1	<1	<1	<1	<1	<1	<1	<1	1.2	<1	<1	<1	<1	<1
MW-152A	1/10/08	126	<1	<1	<1	<1	<1	<1	<1	<1	<1	<1	<1	<1	<1	<1	<1	<1
MW-152A	4/1/08	118	<1	<1	<1	<1	<1	<1	<1	<1	<1	<1	<1	<1	<1	<1	<1	<1
MW-252B	2/4/05	930	ND (<2.5)	ND (<2.5)	4.9J	ND (<2.5)	ND (<2.5)	ND (<2.5)	ND (<2.5)	ND (<2.5)	ND (<2.5)	ND (<2.5)	ND (<2.5)	ND (<2.5)	ND (<2.5)	ND (<2.5)	ND (<2.5)	ND (<2.5)
MW-252B	4/12/05	757	ND	ND	3.1J	ND	ND	ND	ND	ND	ND	ND	ND	ND	ND	ND	ND	ND
MW-252B	7/8/05	445	ND	ND	ND	ND	ND	ND	ND	ND	ND	ND	ND	ND	ND	ND	ND	ND
MW-252B	10/5/05	583	ND (<2.0)	ND (<2.0)	2.3J	ND (<2.0)	ND (<2.0)	ND (<2.0)	ND (<2.0)	ND (<2.0)	ND (<2.0)	ND (<2.0)	ND (<2.0)	ND (<2.0)	ND (<2.0)	ND (<2.0)	ND (<2.0)	ND (<2.0)
MW-252B	1/12/06	700	ND (<2.0)	ND (<2.0)	4.0J	ND (<2.0)	ND (<2.0)	ND (<2.0)	ND (<2.0)	ND (<2.0)	ND (<2.0)	ND (<2.0)	ND (<2.0)	ND (<2.0)	ND (<2.0)	ND (<2.0)	ND (<2.0)	ND (<2.0)
MW-252B	4/5/06	566	ND (<2.0)	ND (<2.0)	2.6J	ND (<2.0)	ND (<2.0)	ND (<2.0)	ND (<2.0)	ND (<2.0)	ND (<2.0)	ND (<2.0)	ND (<2.0)	ND (<2.0)	ND (<2.0)	ND (<2.0)	ND (<2.0)	ND (<2.0)
MW-252B	7/12/06	2910	ND (<10.0)	ND (<10.0)	13.4J	ND (<10.0)	ND (<10.0)	ND (<10.0)	ND (<10.0)	ND (<10.0)	ND (<10.0)	ND (<10.0)	ND (<10.0)	ND (<10.0)	ND (<10.0)	ND (<10.0)	ND (<10.0)	ND (<10.0)
MW-252B	10/10/06	690	<5	<5	<5	<5	<5	<5	<5	<5	<5	<5	<5	<5	<5	<5	<5	<5
MW-252B	1/4/07	620	<1	<1	4.0	<1	<1	<1	<1	<1	<1	<1	<1	<1	<1	<1	<1	<1
MW-252B	4/5/07	600	<2	<2	3.0	<2	<2	<2	<2	<2	<2	<2	<2	<2	<2	<2	<2	<2
MW-252B	7/26/07	517	<2	<2	2.2	<2	<2	<2	<2	<2	<2	<2	<2	<2	<2	<2	<2	<2
MW-252B	10/2/07	452	<2	<2	2.2	<2	<2	<2	<2	<2	<2	<2	<2	<2	<2	<2	<2	<2
MW-252B	1/10/08	110	<1	<1	<1	<1	<1	<1	<1	<1	<1	<1	<1	<1	<1	<1	<1	<1
MW-252B	4/1/08	911	<1	<1	8.6	<1	<1	<1	<1	<1	<1	<1	<1	<1	<1	<1	<1	<1

Table 3. Results of analyses of detected volatile organic compounds (VOCs)[1] in ground-water samples from monitoring wells; April 2008 Status Report; Coliseum Boulevard Plume Investigation; Montgomery, Alabama.

[Concentrations are expressed in micrograms per liter (µg/l)]

Sample ID	Sample Date	Trichloroethene	cis-1,2-Dichloroethene	Vinyl Chloride	1,1-Dichloroethene	1,1,1-Trichloroethane	1,1,2-Trichloroethane	1,1-Dichloroethane	Benzene	Bromodichloromethane	Bromoform	Carbon Tetrachloride	Chloroform	Chloromethane	Dibromochloromethane	Methylene Chloride	Tetrachloroethylene	Toluene
		1.0 µg/l [2]	1.0 µg/l [2]	1.0 µg/l [2]	1.0 µg/l [2]	1.0 µg/l [2]	1.0 µg/l [2]	1.0 µg/l [2]	1.0 µg/l [2]	1.0 µg/l [2]	1.0 µg/l [2]	1.0 µg/l [2]	1.0 µg/l [2]	1.0 µg/l [2]	1.0 µg/l [2]	1.0 µg/l [2]	1.0 µg/l [2]	1.0 µg/l [2]
MW-153	11/18/05	153	ND	ND	1.4J	ND	ND	ND	ND	ND	ND	ND	2.4J	ND	ND	ND	ND	ND
MW-153	1/5/06	150	ND	ND	1.4J	ND	ND	ND	ND	ND	ND	ND	ND	ND	ND	ND	ND	ND
MW-153	4/3/06	178	ND	ND	1.8J	ND	ND	ND	ND	ND	ND	ND	1.0J	ND	ND	ND	ND	ND
MW-153	7/5/06	224	ND	ND	1.9J	ND	ND	ND	ND	ND	ND	ND	ND	1.6J	ND	ND	ND	ND
MW-153	10/5/06	180	<1	<1	3.0	<1	<1	<1	<1	<1	<1	<1	<1	<1	<1	<1	<1	<1
MW-153	1/22/07	240	2.0	<1	4.0	<1	<1	<1	<1	<1	<1	2.0	1	<1	<1	<1	<1	<1
MW-153	4/4/07	240	1.0	<1	3.0	<1	<1	<1	<1	<1	<1	1.0	<1	<1	<1	<1	<1	<1
MW-153	7/12/07	231	<1	<1	2.0	<1	<1	<1	<1	<1	<1	<1	<1	<1	<1	<1	<1	<1
MW-153 dup	7/12/07	286	<1	<1	3.0	<1	<1	<1	<1	<1	<1	<1	<1	<1	<1	<1	<1	<1
MW-153	10/10/07	235	1.1	<1	2.8	<1	<1	<1	<1	<1	<1	1.1	<1	<1	<1	<1	<1	<1
MW-153	1/15/08	292	3.1	<1	2.4	<1	<1	<1	<1	<1	<1	<1	<1	<1	<1	<1	<1	<1
MW-153	4/3/08	323	<1	<1	5.0	<1	<1	<1	<1	<1	<1	<1	<1	<1	<1	<1	<1	<1
MW-154	12/20/05	ND	ND	ND	ND	ND	ND	ND	ND	ND	ND	ND	3.9J	ND	ND	ND	ND	ND
MW-154	1/3/06	ND	ND	ND	ND	ND	ND	ND	ND	ND	ND	ND	1.0J	ND	ND	ND	ND	ND
MW-154	4/3/06	ND	ND	ND	ND	ND	ND	ND	ND	ND	ND	ND	ND	ND	ND	ND	ND	ND
MW-154	7/5/06	ND	ND	ND	ND	ND	ND	ND	ND	ND	ND	ND	ND	ND	ND	ND	ND	ND
MW-154	10/5/06	<1	<1	<1	<1	<1	<1	<1	<1	<1	<1	<1	<1	<1	<1	<1	<1	<1
MW-154 dup	10/5/06	<1	<1	<1	<1	<1	<1	<1	<1	<1	<1	<1	<1	<1	<1	<1	<1	<1
MW-154	1/22/07	<1	<1	<1	<1	<1	<1	<1	<1	<1	<1	<1	<1	<1	<1	<1	<1	<1
MW-154	4/4/07	<1	<1	<1	<1	<1	<1	<1	<1	<1	<1	<1	<1	<1	<1	<1	<1	<1
MW-154	7/17/07	<1	<1	<1	<1	<1	<1	<1	<1	<1	<1	<1	<1	<1	<1	<1	<1	<1
MW-154 dup	7/17/07	<1	<1	<1	<1	<1	<1	<1	<1	<1	<1	<1	<1	<1	<1	<1	<1	<1
MW-154	10/9/07	<1	<1	<1	<1	<1	<1	<1	<1	<1	<1	<1	<1	<1	<1	<1	<1	<1
MW-154 dup	10/9/07	<1	<1	<1	<1	<1	<1	<1	<1	<1	<1	<1	<1	<1	<1	<1	<1	<1
MW-154	1/15/08	<1	<1	<1	<1	<1	<1	<1	<1	<1	<1	<1	<1	<1	<1	<1	<1	<1
MW-154	4/3/08	<1	<1	<1	<1	<1	<1	<1	<1	<1	<1	<1	<1	<1	<1	<1	<1	<1
MW-155	12/16/05	ND	ND	ND	ND	ND	ND	ND	ND	1.3J	ND	ND	16.1J	ND	ND	ND	ND	ND
MW-155	1/4/06	ND	ND	ND	ND	ND	ND	ND	ND	ND	ND	ND	ND	ND	ND	ND	ND	1.5J
MW-155	4/3/06	ND	ND	ND	ND	ND	ND	ND	ND	ND	ND	ND	ND	ND	ND	ND	ND	ND
MW-155 dup	4/3/06	ND	ND	ND	ND	ND	ND	ND	ND	ND	ND	ND	ND	ND	ND	ND	ND	ND
MW-155	7/6/06	ND	ND	ND	ND	ND	ND	ND	ND	ND	ND	ND	ND	ND	ND	ND	ND	ND
MW-155	10/9/06	<1	<1	<1	<1	<1	<1	<1	<1	<1	<1	<1	<1	<1	<1	<1	<1	<1
MW-155	1/23/07	<1	<1	<1	<1	<1	<1	<1	<1	<1	<1	<1	<1	<1	<1	<1	<1	<1
MW-155 dup	1/23/07	<1	<1	<1	<1	<1	<1	<1	<1	<1	<1	<1	<1	<1	<1	<1	<1	<1
MW-155	4/3/07	<1	<1	<1	<1	<1	<1	<1	<1	<1	<1	<1	<1	<1	<1	<1	<1	<1
MW-155	7/12/07	<1	<1	<1	<1	<1	<1	<1	<1	<1	<1	<1	<1	<1	<1	<1	<1	<1
MW-155	10/11/07	<1	<1	<1	<1	<1	<1	<1	<1	<1	<1	<1	<1	<1	<1	<1	<1	<1
MW-155	1/15/08	<1	<1	<1	<1	<1	<1	<1	<1	<1	<1	<1	<1	<1	<1	<1	<1	<1
MW-155	4/3/08	<1	<1	<1	<1	<1	<1	<1	<1	<1	<1	<1	<1	<1	<1	<1	<1	<1
MW-156	12/22/05	38.1	ND	ND	ND	ND	ND	ND	ND	ND	ND	ND	2.8J	ND	ND	ND	ND	ND
MW-156	1/4/06	51.0	ND	ND	ND	ND	ND	ND	ND	ND	ND	ND	1.0J	ND	ND	ND	ND	ND
MW-156	4/3/06	58.1	ND	ND	ND	ND	ND	ND	ND	ND	ND	ND	ND	ND	ND	ND	ND	ND
MW-156	7/13/06	58.9	ND	ND	ND	ND	ND	ND	ND	ND	ND	ND	ND	ND	ND	ND	ND	ND
MW-156	10/9/06	65.0	<1	<1	<1	<1	<1	<1	<1	<1	<1	<1	<1	<1	<1	<1	<1	<1
MW-156	1/10/07	58.0	<1	<1	<1	<1	<1	<1	<1	<1	<1	<1	<1	<1	<1	<1	<1	<1
MW-156	4/4/07	84.0	<1	<1	<1	<1	<1	<1	<1	<1	<1	<1	<1	<1	<1	<1	<1	<1
MW-156	7/12/07	81.8	1.6	<1	<1	<1	<1	<1	<1	<1	<1	<1	<1	<1	<1	<1	<1	<1
MW-156	10/9/07	93.6	<1	<1	<1	<1	<1	<1	<1	<1	<1	<1	<1	<1	<1	<1	<1	<1
MW-156	1/17/08	93.6	2.5	<1	<1	<1	<1	<1	<1	<1	<1	<1	<1	<1	<1	<1	<1	<1
MW-156	4/7/08	82.4	<1	<1	<1	<1	<1	<1	<1	<1	<1	<1	<1	<1	<1	<1	<1	<1

Table 3. Results of analyses of detected volatile organic compounds (VOCs)[1] in ground-water samples from monitoring wells; April 2008 Status Report; Coliseum Boulevard Plume Investigation; Montgomery, Alabama.

[Concentrations are expressed in micrograms per liter (µg/l)]

Sample ID	Sample Date	Trichloroethene	cis-1,2-Dichloroethene	Vinyl Chloride	1,1-Dichloroethene	1,1,1-Trichloroethane	1,1,2-Trichloroethane	1,1-Dichloroethane	Benzene	Bromodichloromethane	Bromoform	Carbon Tetrachloride	Chloroform	Chloromethane	Dibromochloromethane	Methylene Chloride	Tetrachloroethylene	Toluene
		1.0 µg/l [2]	1.0 µg/l [2]	1.0 µg/l [2]	1.0 µg/l [2]	1.0 µg/l [2]	1.0 µg/l [2]	1.0 µg/l [2]	1.0 µg/l [2]	1.0 µg/l [2]	1.0 µg/l [2]	1.0 µg/l [2]	1.0 µg/l [2]	1.0 µg/l [2]	1.0 µg/l [2]	1.0 µg/l [2]	1.0 µg/l [2]	1.0 µg/l [2]
MW-158	7/25/07	36.0	<1	<1	<1	<1	<1	<1	<1	<1	<1	<1	<1	<1	<1	<1	<1	<1
MW-158	10/5/07	35.9	3.4	<1	<1	<1	<1	<1	<1	<1	<1	<1	<1	<1	<1	<1	<1	<1
MW-158	1/7/08	36.1	<1	<1	<1	<1	<1	<1	<1	<1	<1	<1	<1	<1	<1	<1	<1	<1
MW-158	3/31/08	18.4	2.7	<1	<1	<1	<1	<1	<1	<1	<1	<1	<1	<1	<1	<1	<1	<1
MW-358	7/25/07	NS[16]	NS[16]	NS[16]	NS[16]	NS[16]	NS[16]	NS[16]	NS[16]	NS[16]	NS[16]	NS[16]	NS[16]	NS[16]	NS[16]	NS[16]	NS[16]	NS[16]
MW-358	10/5/07	NS[16]	NS[16]	NS[16]	NS[16]	NS[16]	NS[16]	NS[16]	NS[16]	NS[16]	NS[16]	NS[16]	NS[16]	NS[16]	NS[16]	NS[16]	NS[16]	NS[16]
MW-358	1/7/08	NS[16]	NS[16]	NS[16]	NS[16]	NS[16]	NS[16]	NS[16]	NS[16]	NS[16]	NS[16]	NS[16]	NS[16]	NS[16]	NS[16]	NS[16]	NS[16]	NS[16]
MW-358	3/31/08	NS[16]	NS[16]	NS[16]	NS[16]	NS[16]	NS[16]	NS[16]	NS[16]	NS[16]	NS[16]	NS[16]	NS[16]	NS[16]	NS[16]	NS[16]	NS[16]	NS[16]
MW-339	2/7/03	ND	ND	ND	ND	ND	ND	ND	ND	ND	ND	ND	ND	ND	ND	ND	ND	ND
MW-339	2/18/03	ND	ND	ND	ND	ND	ND	ND	ND	ND	ND	ND	ND	ND	ND	ND	ND	ND
MW-339	4/1/03	ND	ND	ND	ND	ND	ND	ND	ND	ND	ND	ND	ND	ND	ND	ND	ND	ND
MW-339 dup	4/1/03	ND	ND	ND	ND	ND	ND	ND	ND	ND	ND	ND	ND	ND	ND	ND	ND	ND
MW-339	7/7/04	ND	ND	ND	ND	ND	ND	ND	ND	ND	ND	ND	ND	ND	ND	ND	ND	ND
MW-339	10/5/05	ND	ND	ND	ND	ND	ND	ND	ND	ND	ND	ND	ND	ND	ND	ND	ND	ND
MW-339	4/18/06	ND	ND	ND	ND	ND	ND	ND	ND	ND	ND	ND	ND	ND	ND	ND	ND	ND
MW-339	1/24/07	<1	<1	<1	<1	<1	<1	<1	<1	<1	<1	<1	<1	<1	<1	<1	<1	<1
MW-339	8/2/07	<1	<1	<1	<1	<1	<1	<1	<1	<1	<1	<1	<1	<1	<1	<1	<1	<1
MW-339 dup	8/2/07	<1	<1	<1	<1	<1	<1	<1	<1	<1	<1	<1	<1	<1	<1	<1	<1	<1
MW-339	1/29/08	<1	<1	<1	<1	<1	<1	<1	<1	<1	<1	<1	<1	<1	<1	<1	<1	<1
MW-340	2/7/03	ND	ND	ND	ND	ND	ND	ND	ND	ND	ND	ND	1.0J	ND	ND	ND	ND	ND
MW-340	2/20/03	ND	ND	ND	ND	ND	ND	ND	ND	ND	ND	ND	ND	1.2J	ND	ND	ND	ND
MW-340	4/1/03	ND	ND	ND	ND	ND	ND	ND	ND	ND	ND	ND	ND	ND	ND	ND	ND	ND
MW-340	7/7/04	ND	ND	ND	ND	ND	ND	ND	ND	ND	ND	ND	ND	ND	ND	ND	ND	ND
MW-340	10/6/05	ND	ND	ND	ND	ND	ND	ND	ND	ND	ND	ND	ND	ND	ND	ND	ND	ND
MW-340 dup	10/6/05	ND	ND	ND	ND	ND	ND	ND	ND	ND	ND	ND	ND	ND	ND	ND	ND	ND
MW-340	4/27/06	ND	ND	ND	ND	ND	ND	ND	ND	ND	ND	ND	ND	ND	ND	ND	ND	ND
MW-340	1/11/07	<1	<1	<1	<1	<1	<1	<1	<1	<1	<1	<1	<1	<1	<1	<1	<1	<1
MW-340 dup	1/11/07	<1	<1	<1	<1	<1	<1	<1	<1	<1	<1	<1	<1	<1	<1	<1	<1	<1
MW-340	7/31/07	<1	<1	<1	<1	<1	<1	<1	<1	<1	<1	<1	<1	<1	<1	<1	<1	<1
MW-340	1/30/08	<1	<1	<1	<1	<1	<1	<1	<1	<1	<1	<1	<1	<1	<1	<1	<1	<1
MW-341	2/7/03	1.2J	ND	ND	ND	ND	ND	ND	ND	ND	ND	ND	3.4J	ND	ND	ND	ND	ND
MW-341	2/19/03	ND	ND	ND	ND	ND	ND	ND	ND	ND	ND	ND	1.6J	ND	ND	ND	ND	1.3J
MW-341	4/2/03	ND	ND	ND	ND	ND	ND	ND	ND	ND	ND	ND	ND	ND	ND	1.1J	ND	4.1J
MW-341	7/8/04	ND	ND	ND	ND	ND	ND	ND	ND	ND	ND	ND	ND	1.2J	ND	ND	ND	ND
MW-341	4/14/05	ND	ND	ND	ND	ND	ND	ND	ND	ND	ND	ND	ND	ND	ND	ND	ND	1.2J
MW-341	7/12/05	ND	ND	ND	ND	ND	ND	ND	ND	ND	ND	ND	ND	ND	ND	ND	ND	ND
MW-341	10/6/05	ND	ND	ND	ND	ND	ND	ND	ND	ND	ND	ND	ND	ND	ND	ND	ND	1.1J
MW-341	1/16/06	1.6J	ND	ND	ND	ND	ND	ND	ND	ND	ND	ND	ND	ND	ND	ND	ND	ND
MW-341	4/7/06	19.1J	ND	ND	ND	ND	ND	ND	ND	ND	ND	ND	ND	ND	ND	ND	ND	ND
MW-341 dup	4/7/06	19.5J	ND	ND	ND	ND	ND	ND	ND	ND	ND	ND	ND	ND	ND	ND	ND	ND
MW-341	7/14/06	3.0J	ND	ND	ND	ND	ND	ND	ND	ND	ND	ND	ND	ND	ND	ND	ND	ND
MW-341	10/20/06	<1	<1	<1	<1	<1	<1	<1	<1	<1	<1	<1	<1	<1	<1	<1	<1	<1
MW-341 dup	10/20/06	<1	<1	<1	<1	<1	<1	<1	<1	<1	<1	<1	<1	<1	<1	<1	<1	<1
MW-341	1/23/07	<1	<1	<1	<1	<1	<1	<1	<1	<1	<1	<1	<1	<1	<1	<1	<1	<1
MW-341	4/17/07	<1	<1	<1	<1	<1	<1	<1	<1	<1	<1	<1	<1	<1	<1	<1	<1	<1
MW-341	7/9/07	<1	<1	<1	<1	<1	<1	<1	<1	<1	<1	<1	<1	<1	<1	<1	<1	<1
MW-341	10/11/07	<1	<1	<1	<1	<1	<1	<1	<1	<1	<1	<1	<1	<1	<1	<1	<1	<1
MW-341	1/31/08	<1	<1	<1	<1	<1	<1	<1	<1	<1	<1	<1	<1	<1	<1	<1	<1	<1
MW-341	4/9/08	1.0	<1	<1	<1	<1	<1	<1	<1	<1	<1	<1	<1	<1	<1	<1	<1	<1

Table 3. Results of analyses of detected volatile organic compounds (VOCs)[1] in ground-water samples from monitoring wells; April 2008 Status Report; Coliseum Boulevard Plume Investigation; Montgomery, Alabama.

[Concentrations are expressed in micrograms per liter (µg/l)]

Sample ID	Sample Date	Trichloroethene	cis-1,2-Dichloroethene	Vinyl Chloride	1,1-Dichloroethene	1,1,1-Trichloroethane	1,1,2-Trichloroethane	1,1-Dichloroethane	Benzene	Bromodichloromethane	Bromoform	Carbon Tetrachloride	Chloroform	Chloromethane	Dibromochloromethane	Methylene Chloride	Tetrachloroethylene	Toluene
		1.0 µg/l [2]	1.0 µg/l [2]	1.0 µg/l [2]	1.0 µg/l [2]	1.0 µg/l [2]	1.0 µg/l [2]	1.0 µg/l [2]	1.0 µg/l [2]	1.0 µg/l [2]	1.0 µg/l [2]	1.0 µg/l [2]	1.0 µg/l [2]	1.0 µg/l [2]	1.0 µg/l [2]	1.0 µg/l [2]	1.0 µg/l [2]	1.0 µg/l [2]
MW-342	2/7/03	ND	ND	ND	ND	ND	ND	ND	ND	ND	ND	ND	ND	ND	ND	ND	ND	ND
MW-342	4/2/03	ND	ND	ND	ND	ND	ND	ND	ND	ND	ND	ND	ND	ND	ND	ND	ND	ND
MW-342	7/8/04	ND	ND	ND	ND	ND	ND	ND	ND	ND	ND	ND	ND	ND	ND	ND	ND	ND
MW-342	10/6/05	ND	ND	ND	ND	ND	ND	ND	ND	ND	ND	ND	ND	ND	ND	ND	ND	ND
MW-342	4/27/06	ND	ND	ND	ND	ND	ND	ND	ND	ND	ND	ND	ND	ND	ND	ND	ND	ND
MW-342	1/25/07	<1	<1	<1	<1	<1	<1	<1	<1	<1	<1	<1	<1	<1	<1	<1	<1	<1
MW-342	8/1/07	<1	<1	<1	<1	<1	<1	<1	<1	<1	<1	<1	<1	<1	<1	<1	<1	<1
MW-342	2/1/08	<1	<1	<1	<1	<1	<1	<1	<1	<1	<1	<1	<1	<1	<1	<1	<1	<1
MW-357	3/30/06	ND	ND	ND	ND	ND	ND	ND	ND	ND	ND	ND	1.2J	ND	ND	ND	ND	ND
MW-357	4/20/06	ND	ND	ND	ND	ND	ND	ND	ND	ND	ND	ND	ND	ND	ND	ND	ND	ND
MW-357	7/26/06	4.1J	ND	ND	ND	ND	ND	ND	ND	ND	ND	ND	ND	ND	ND	ND	ND	ND
MW-357	10/19/06	2.0	<1	<1	1.0	<1	<1	<1	<1	<1	<1	<1	<1	<1	<1	<1	<1	<1
MW-357	1/23/07	1.0	<1	<1	<1	<1	<1	<1	<1	<1	<1	<1	<1	<1	<1	<1	<1	<1
MW-357	4/18/07	<1	<1	<1	<1	<1	<1	<1	<1	<1	<1	<1	<1	<1	<1	<1	<1	<1
MW-357	7/24/07	<1	<1	<1	<1	<1	<1	<1	<1	<1	<1	<1	<1	<1	<1	<1	<1	<1
MW-357	10/23/07	<1	<1	<1	<1	<1	<1	<1	<1	<1	<1	<1	<1	<1	<1	<1	<1	<1
MW-357	1/23/08	<1	<1	<1	<1	<1	<1	<1	<1	<1	<1	<1	<1	<1	<1	<1	<1	<1
MW-357	4/9/08	<1	<1	<1	<1	<1	<1	<1	<1	<1	<1	<1	<1	<1	<1	<1	<1	<1
MW-457	3/28/06	ND	ND	ND	ND	ND	ND	ND	ND	ND	ND	ND	ND	ND	ND	ND	ND	ND
MW-457	4/24/06	ND	ND	ND	ND	ND	ND	ND	ND	ND	ND	ND	ND	ND	ND	ND	ND	ND
MW-457	7/25/06	ND	ND	ND	ND	ND	ND	ND	ND	ND	ND	ND	ND	ND	ND	ND	ND	ND
MW-457	10/20/06	<1	<1	<1	<1	<1	<1	<1	<1	<1	<1	<1	<1	<1	<1	<1	<1	<1
MW-457	1/24/07	<1	<1	<1	<1	<1	<1	<1	<1	<1	<1	<1	<1	<1	<1	<1	<1	<1
MW-457	4/19/07	<1	<1	<1	<1	<1	<1	<1	<1	<1	<1	<1	<1	<1	<1	<1	<1	<1
MW-457	7/25/07	<1	<1	<1	<1	<1	<1	<1	<1	<1	<1	<1	<1	<1	<1	<1	<1	<1
MW-457	10/23/07	<1	<1	<1	<1	<1	<1	<1	<1	<1	<1	<1	<1	<1	<1	<1	<1	<1
MW-457	1/24/08	<1	<1	<1	<1	<1	<1	<1	<1	<1	<1	<1	<1	<1	<1	<1	<1	<1
MW-457	4/10/08	<1	<1	<1	<1	<1	<1	<1	<1	<1	<1	<1	<1	<1	<1	<1	<1	<1

Notes:

1. Samples were analyzed in accordance with Method 8260 outlined in Test Methods for Evaluating Solid Waste Physical/Chemical Methods, EPA, SW-846.
2. MDL - Method Detection Limit of 1.0 microgram per liter (µg/L) for the laboratory analyses. Detection limits varied for some samples and are indicated in parentheses ( ).
3. ND - Not Detected; Detection limits varied for some samples and are indicated in parentheses ( ). Compounds were not detected at an elevated detection level for the sample.
4. J - Concentration below calibration curve but above detection limit. In July 2005, the definition of a "J" flag was modified to flag samples with concentrations below the practical quantitation level, rather than the calibration curve values.
5. dup - Duplicate samples were collected for quality assurance/quality control purposes.
6. Samples
7. Ground-water samples collected from monitoring wells MW-103 and MW-203 may have been inadvertently switched in the field during the October 2004 sampling event.
8. B - Compound of interest was found above the detection limit concentration in a laboratory blank sample
9. Samples collected from monitoring wells MW-104 and MW-109 on October 6, 2003, were reanalyzed out of holding time.
10. Corrected results - Constituent results for monitoring well MW-108 were inadvertently transposed in October 2002.
11. NS - Not Sampled; Monitoring wells MW-122, MW-220 and MW-222 were abandoned on May 20, 2005 at the request of the Alabama Department of Environmental Management.
12. Monitoring wells MW-131, MW-231 and MW-237C were initially sampled on April 7, 10, and 12, 2006, respectively. The wells were resampled for VOCs during the collection of samples for methane, ethane and ethene analyses on April 14 and 20, 2006.
13. Ground-water samples collected from monitoring wells MW-138A and MW-238B may have been inadvertently switched in the field during the April 2006 sampling event.
14. MW-143A, MW-144A, MW-244B, MW-244C, MW-145A, MW-146A, and MW-246B were initially sampled April 5-7. Samples were inadvertently not collected for inorganic (alkalinity, chloride, nitrate, nitrite, and sulfate) analyses. Wells resampled 04/9 and 04/11 2005.
15. Monitoring well MW-145A was initially sampled on July 9, 2005, but a duplicate sample and a sample for total iron were not collected for analyses due to insufficent groundwater, therefore, the well was resampled on July 28, 2005.
16. This monitoring well was not sampled because the well was dry or did not yield sufficient purge volume for sampling.

Table 4. Results of analyses[1] for total alkalinity, chloride, nitrate, nitrite, sulfate, ferrous [Fe (II)] iron, total iron, methane, ethane, and ethene in ground-water confirmation samples from selected monitoring wells; April 2008 Status Report; Coliseum Boulevard Plume Investigation; Montgomery, Alabama.

		Total Alkalinity	Chloride	Nitrate	Nitrite	Sulfate	Fe (II) Iron[2]	Total Iron[2]	Methane[3]	Ethane[3]	Ethene[3]
		Method Detection Limit[4]									
Sample Identifier	**Sample Date[5]**	**1.0 mg $CaCO_3$/l [6]**	**0.50 mg/l as Cl**	**0.10 mg NO_3-N/l**	**0.10 mg NO_2-N/l**	**0.50 mg/l as SO_4**	**0.50 mg/l as Ferrous Iron**	**0.50 mg/l as Fe**	**2.0 µg/l**	**4.0 µg/l**	**3.0 µg/l**
MW-153	4/3/08	47	7	4.7	<0.10	4					
MW-154	4/3/08	28		4.8	<0.10						
MW-155	4/3/08	3	7	3.9	<0.10	2					
MW-156	4/7/08	10	4	2.8	<0.10	4					
MW-457	4/10/08	98	10	<0.10	<0.10	3					

Notes:

1 Samples were analyzed in accordance with methods outlined in Standard Methods for the Examination of Water and Wastewater, Eighteenth Edition, 1992 and Methods for Chemical Analysis of Water and Wastes, EPA-600/4-79-020.

2 Ferrous [Fe(II)] and total iron were analyzed in the field using a CHEMetrics VVR Photometer®. Prior to July 2002, total iron was analyzed by **TTL**'s laboratory.

3 Methane, Ethane, and Ethene samples were analyzed by Severn Trent Laboratories, Inc. (STL) in accordance with Method RSK-175.

4 MDL - Method Detection Limit of compounds for the laboratory analyses

5 Ground-water samples were collected from wells in accordance with Modification to Addendum 13 - Ground-water Monitoring Plan. Historical data from other monitoring wells at the site can be found in previous quarterly status reports.

6 The MDL for total alkalinity (1.0 mg/L) was adjusted to 0.01 mg/L after April 29, 2004, to account for samples that also required Bicarbonate and Carbonate alkalinity determinations.

Iron, methane, ethane and ethene were not analyzed for in the January 2008 event or the April 2008 event. These parameters will be sampled for during the annual event.

Table 5. Results of total organic carbon (TOC)[1] analyses in ground-water samples from monitoring wells; April 2008 Status Report; Coliseum Boulevard Plume Investigation; Montgomery, Alabama.

		Total Organic Carbon [Concentrations are expressed in milligrams per liter (mg/l)]
Sample Identifier	**Sample Date**	**0.5 mg/l [2]**
MW-106	4/15/08	0.8
MW-107	4/15/08	<0.5
MW-107 dup	4/15/08	<0.5
MW-207	4/14/08	0.6
MW-109	4/14/08	0.6
MW-209	4/14/08	0.6
MW-130	4/7/08	0.6
MW-230	4/7/08	0.5
MW-131	4/4/08	<0.5
MW-231	4/4/08	<0.5
MW-143A	4/2/08	0.8
MW-244C	4/2/08	<0.5
MW-243B	4/2/08	0.5
MW-146A	4/1/08	0.7
MW-246B	4/1/08	0.7
MW-147A	4/1/08	1.7
MW-247B	4/1/08	0.8
MW-149A	4/14/08	0.5
MW-231	4/4/08	<0.5
MW-249B	4/14/08	<0.5
	Table continued on next page.	

Table 5. Results of total organic carbon (TOC)[1] analyses in ground-water samples from monitoring wells; April 2008 Status Report; Coliseum Boulevard Plume Investigation; Montgomery, Alabama.

		Total Organic Carbon [Concentrations are expressed in milligrams per liter (mg/l)]
Sample Identifier	**Sample Date**	**0.5 mg/l [2]**
MW-249C	4/14/08	<0.5
CMT 1-1	4/10/08	8.0
CMT 1-2	4/10/08	14.0
CMT 1-5	4/10/08	5.8
CMT 2-1	4/9/08	1.1
CMT 2-5	4/9/08	0.6
CMT 2-7	4/9/08	2.3
CMT 4-2	4/8/08	2.7
CMT 4-3	4/8/08	6.7
CMT 4-4	4/8/08	3.1
CMT 4-5	4/8/08	9.2
CMT 4-6	4-08-08	4.7

Notes:

[1] Samples were analyzed in accordance with Methods outlined in Standard Methods for the Examination of Water

[2] MDL - Method Detection Limit. The MDL for samples analyzed prior to 6/19/02 was 5.0 mg/L. The MDL for samples analyzed for after 6/19/02 is 0.5 mg/l.

Table 6. Results of analyses of detected volatile organic compounds (VOCs) [1] in ground-water samples from Continuous Multi-Channel Tubing (CMT) wells; April 2008 Status Report; Coliseum Boulevard Plume Investigation; Montgomery, Alabama.

Boring Identifier	Sample Location	Date Sampled	Trichloroethene	Cis-1,2-Dichloroethene	Vinyl Chloride	1,1-Dichloroethene	1,1,1-Trichloroethane	1,1,2-Trichloroethane	1,1-Dichloroethane	1,2-Dichloroethane	Benzene	Bromodichloromethane	Carbon Tetrachloride	Chloroform	Chloromethane	Dibromochloromethane	Methylene Chloride	Tetrachloroethylene	Toluene
			[Concentrations are expressed in micrograms per liter (µg/l)]																
			1.0 µ/l [2]	1.0 µ/l [2]	1.0 µ/l [2]	1.0 µ/l [2]	1.0 µ/l [2]	1.0 µ/l [2]	1.0 µ/l [2]	1.0 µ/l [2]	1.0 µ/l [2]	1.0 µ/l [2]	1.0 µ/l [2]	1.0 µ/l [2]	1.0 µ/l [2]	1.0 µ/l [2]	1.0 µ/l [2]	1.0 µ/l [2]	1.0 µ/l [2]
CMT 1	Port 1 (CMT 1-1)	2/21/02	304	ND[3]	ND	35.9	ND	ND	ND	ND	ND	ND	ND	61.1	ND	ND	ND	ND	1.0J[4]
		4/4/02	4,790	ND (<10.0)	ND (<10.0)	412	ND (<10.0)	ND (<10.0)	ND (<10.0)	ND (<10.0)	ND (<10.0)	ND (<10.0)	43.7	49.0	ND (<10.0)	ND (<10.0)	26.1B[5]	ND (<10.0)	ND (<10.0)
		5/6/02	2,590	ND (<5.0)	ND (<5.0)	379	ND (<5.0)	5.8J	ND (<5.0)	ND (<5.0)	ND (<5.0)	ND (<5.0)	ND (<5.0)	65.9J	ND (<5.0)	ND (<5.0)	ND (<5.0)	ND (<5.0)	ND (<5.0)
		7/23/02	7,610	ND (<10.0)	ND (<10.0)	797	ND (<10.0)	ND (<10.0)	ND (<10.0)	ND (<10.0)	ND (<10.0)	ND (<10.0)	91.8J	68.4J	ND (<10.0)	ND (<10.0)	ND (<10.0)	ND (<10.0)	ND (<10.0)
		10/17/02	11,200	ND (<20.0)	ND (<20.0)	858	ND (<20.0)	ND (<20.0)	ND (<20.0)	ND (<20.0)	ND (<20.0)	ND (<20.0)	127J	57.4J	ND (<20.0)	ND (<20.0)	ND (<20.0)	ND (<20.0)	ND (<20.0)
		1/20/03	11,800	ND (<20.0)	ND (<20.0)	945	ND (<20.0)	ND (<20.0)	ND (<20.0)	ND (<20.0)	ND (<20.0)	ND (<20.0)	150J	46.0J	ND (<20.0)	ND (<20.0)	20.4J	ND (<20.0)	ND (<20.0)
		4/24/03	11,700	ND (<20.0)	ND (<20.0)	775	ND (<20.0)	ND (<20.0)	ND (<20.0)	ND (<20.0)	ND (<20.0)	ND (<20.0)	109J	48.0J	ND (<20.0)	ND (<20.0)	ND (<20.0)	ND (<20.0)	ND (<20.0)
		7/10/03	2,330	89.7	ND (<2.5)	110	ND (<2.5)	ND (<2.5)	ND (<2.5)	ND (<2.5)	ND (<2.5)	ND (<2.5)	4.0J	ND (<2.5)	ND (<2.5)	ND (<2.5)	ND (<2.5)	ND (<2.5)	ND (<2.5)
		10/24/03	3,070	979	ND (<5.0)	247	ND (<5.0)	ND (<5.0)	ND (<5.0)	ND (<5.0)	ND (<5.0)	ND (<5.0)	29.1J	22.6J	ND (<5.0)	ND (<5.0)	ND (<5.0)	ND (<5.0)	ND (<5.0)
		1/19/04	2,270	1,330	ND (<5.0)	197	ND (<5.0)	ND (<5.0)	ND (<5.0)	ND (<5.0)	ND (<5.0)	ND (<5.0)	23.1J	19.5J	ND (<5.0)	ND (<5.0)	ND (<5.0)	ND (<5.0)	ND (<5.0)
		4/20/04	1,020	220	ND (<2.0)	36.0J	ND (<2.0)	ND (<2.0)	ND (<2.0)	ND (<2.0)	ND (<2.0)	ND (<2.0)	3.8J	6.0J	ND (<2.0)	ND (<2.0)	ND (<2.0)	ND (<2.0)	ND (<2.0)
		7/26/04	942	715	ND (<2.0)	93.8	ND (<2.0)	ND (<2.0)	ND (<2.0)	ND (<2.0)	ND (<2.0)	ND (<2.0)	13.5J	5.9J	ND (<2.0)	ND (<2.0)	ND (<2.0)	ND (<2.0)	ND (<2.0)
		10/26/04	2,090	1,240	ND (<5.0)	214	ND (<5.0)	ND (<5.0)	ND (<5.0)	ND (<5.0)	ND (<5.0)	ND (<5.0)	61.7J	11.1J	ND (<5.0)	ND (<5.0)	ND (<5.0)	ND (<5.0)	ND (<5.0)
		1/28/05	1,830	1,170	ND (<5.0)	153	ND (<5.0)	ND (<5.0)	ND (<5.0)	ND (<5.0)	ND (<5.0)	ND (<5.0)	13.9J	9.2J	ND (<5.0)	ND (<5.0)	ND (<5.0)	ND (<5.0)	ND (<5.0)
		4/25/05	366	373	ND	52.1	ND	ND	ND	ND	ND	ND	3.3J	2.1J	ND	ND	ND	ND	ND
		7/26/05	352	307	ND	45.3	ND	ND	ND	ND	ND	ND	3.7J	1.4J	ND	ND	ND	ND	ND
		10/24/05	2,100	378	ND (<5.0)	125	ND (<5.0)	ND (<5.0)	ND (<5.0)	ND (<5.0)	ND (<5.0)	ND (<5.0)	57.5J	5.1J	ND (<5.0)	ND (<5.0)	ND (<5.0)	ND (<5.0)	ND (<5.0)
		1/27/06	1,260	443	47.5	110	ND (<2.0)	ND (<2.0)	ND (<2.0)	ND (<2.0)	ND (<2.0)	ND (<2.0)	16.0J	2.9J	ND (<2.0)	ND (<2.0)	ND (<2.0)	ND (<2.0)	ND (<2.0)
		4/26/06	688	214	59.8	53	ND	ND	ND	ND	ND	ND	5.9J	2.6J	ND	ND	ND	ND	ND
		7/27/06	3.9J	7.4J	29.6	ND	ND	ND	ND	ND	ND	ND	ND	ND	ND	ND	ND	ND	ND
		10/4/06	190	55	87	14	<1	<1	<1	<1	<1	<1	<1	<1	<1	<1	<1	<1	<1
		1/8/07	8	2	2	<1	<1	<1	<1	<1	<1	<1	<1	<1	<1	<1	<1	<1	<1
		4/10/07	146	13	13	8	<1	<1	<1	<1	<1	<1	<1	<1	<1	<1	<1	<1	<1
	CMT 1-1 dup	4/10/07	141	13	13	8	<1	<1	<1	<1	<1	<1	<1	<1	<1	<1	<1	<1	<1
	Port 1 (CMT 1-1)	1/17/08	<1	<1	<1	<1	<1	<1	<1	<1	<1	<1	<1	<1	<1	<1	<1	<1	<1
		7/11/07	21.9	3.6	15.3	1.2	<1	<1	<1	<1	<1	<1	<1	<1	<1	<1	<1	<1	<1
		10/15/07	14	16	24	<1	<1	<1	<1	<1	<1	<1	<1	<1	<1	<1	<1	<1	<1
		4/10/08	66	44	46.8	5	<1	<1	<1	<1	<1	<1	<1	<1	<1	<1	<1	<1	<1
	Port 2 (CMT 1-2)	2/21/02	84.2	ND	ND	5.4J	ND	ND	ND	ND	ND	ND	ND	57.0	ND	ND (<2.5)	ND	ND	ND
		4/4/02	2,390	ND (<5.0)	ND (<5.0)	117	ND (<5.0)	ND (<5.0)	ND (<5.0)	ND (<5.0)	ND (<5.0)	ND (<5.0)	15.1J	33.1J	ND (<5.0)	ND (<5.0)	12.0B	ND (<5.0)	ND (<5.0)
		5/6/02	1,720	ND (<2.5)	ND (<2.5)	95.1	ND (<2.5)	ND (<2.5)	ND (<2.5)	ND (<2.5)	ND (<2.5)	ND (<2.5)	ND (<2.5)	42.8J	ND (<2.5)	ND (<2.5)	ND (<2.5)	ND (<2.5)	ND (<2.5)
		7/23/02	4,790	ND (<10.0)	ND (<10.0)	197J	ND (<10.0)	ND (<10.0)	ND (<10.0)	ND (<10.0)	ND (<10.0)	ND (<10.0)	ND (<10.0)	52.4J	ND (<10.0)	ND (<10.0)	ND (<10.0)	ND (<10.0)	ND (<10.0)
		10/17/02	6,020	ND (<10.0)	ND (<10.0)	253	ND (<10.0)	ND (<10.0)	ND (<10.0)	ND (<10.0)	ND (<10.0)	ND (<10.0)	35.0J	49.9J	ND (<10.0)	ND (<10.0)	ND (<10.0)	ND (<10.0)	ND (<10.0)
		1/20/03	7,510	ND (<20.0)	ND (<20.0)	296J	ND (<20.0)	ND (<20.0)	ND (<20.0)	ND (<20.0)	ND (<20.0)	ND (<20.0)	59.8J	34.8J	ND (<20.0)	ND (<20.0)	ND (<20.0)	ND (<20.0)	ND (<20.0)
		4/24/03	5,740	ND (<10.0)	ND (<10.0)	202	ND (<10.0)	ND (<10.0)	ND (<10.0)	ND (<10.0)	ND (<10.0)	ND (<10.0)	32.6J	22.4J	ND (<10.0)	ND (<10.0)	ND (<10.0)	ND (<10.0)	ND (<10.0)
		7/10/03	225	35.2	ND	7.5J	ND	ND	ND	ND	ND	ND	1.9J	ND	ND	ND	ND	ND	ND
		10/24/03	2,190	242	ND (<5.0)	71.7J	ND (<5.0)	ND (<5.0)	ND (<5.0)	ND (<5.0)	ND (<5.0)	ND (<5.0)	11.8J	10.5J	ND (<5.0)	ND (<5.0)	ND (<5.0)	ND (<5.0)	ND (<5.0)
		1/19/04	975	194	ND (<2.5)	35.7J	ND (<2.5)	ND (<2.5)	ND (<2.5)	ND (<2.5)	ND (<2.5)	ND (<2.5)	3.0J	6.4J	ND (<2.5)	ND (<2.5)	ND (<2.5)	ND (<2.5)	ND (<2.5)
		4/20/04	2,800	1,470	ND (<5.0)	240	ND (<5.0)	ND (<5.0)	ND (<5.0)	ND (<5.0)	ND (<5.0)	ND (<5.0)	26.3J	19.3J	ND (<5.0)	ND (<5.0)	ND (<5.0)	ND (<5.0)	ND (<5.0)
		7/26/04	170	117	ND	7.8J	ND	ND	ND	ND	ND	ND	ND	1.0J	ND	ND	ND	ND	ND
		10/26/04	2,430	1,430	ND (<5.0)	306	ND (<5.0)	ND (<5.0)	ND (<5.0)	ND (<5.0)	ND (<5.0)	ND (<5.0)	65.8J	18.5J	ND (<5.0)	ND (<5.0)	ND (<5.0)	ND (<5.0)	ND (<5.0)
		1/28/05	1,400	429	ND (<5.0)	40.0J	ND (<5.0)	ND (<5.0)	ND (<5.0)	ND (<5.0)	ND (<5.0)	ND (<5.0)	ND (<5.0)	6.3J	ND (<5.0)	ND (<5.0)	ND (<5.0)	ND (<5.0)	ND (<5.0)
		4/25/05	11.3J	75.0	ND	2.9J	ND	ND	ND	ND	ND	ND	ND	ND	ND	ND	ND	ND	ND
		7/26/05	38.4	61.3	ND	2.8J	ND	ND	ND	ND	ND	ND	ND	ND	ND	ND	ND	ND	ND
		10/24/05	224	125	ND	9.1J	ND	ND	ND	ND	ND	ND	ND	1.2J	ND	ND	ND	ND	ND
		1/27/06	474	92.1	26.2	14.5J	ND	ND	ND	ND	ND	ND	2.1J	1.7J	ND	ND	ND	ND	ND
		4/26/06	70.0	34.3	50.8	4.4J	ND	ND	ND	ND	ND	ND	ND	ND	ND	ND	ND	ND	ND
		7/27/06	ND	ND	1.8J	ND	ND	ND	ND	ND	ND	ND	ND	ND	ND	ND	ND	ND	ND
		10/4/06	3	<1	3	<1	<1	<1	<1	<1	<1	<1	<1	<1	<1	<1	<1	<1	<1
		1/8/07	<1	<1	<1	<1	<1	<1	<1	<1	<1	<1	<1	<1	<1	<1	<1	<1	<1
		4/10/07	<1	<1	<1	<1	<1	<1	<1	<1	<1	<1	<1	<1	<1	<1	<1	<1	<1
		7/11/07	<1	<1	<1	<1	<1	<1	<1	<1	<1	<1	<1	<1	<1	<1	<1	<1	<1
		10/15/07	<1	<1	<1	<1	<1	<1	<1	<1	<1	<1	<1	<1	<1	<1	<1	<1	<1
		1/17/08	<1	<1	<1	<1	<1	<1	<1	<1	<1	<1	<1	<1	<1	<1	<1	<1	<1
		4/10/08	<1	<1	3	<1	<1	<1	<1	<1	<1	<1	<1	<1	<1	<1	<1	<1	<1

Table 6. Results of analyses of detected volatile organic compounds (VOCs) [1] in ground-water samples from Continuous Multi-Channel Tubing (CMT) wells; April 2008 Status Report; Coliseum Boulevard Plume Investigation; Montgomery, Alabama.

Boring Identifier	Sample Location	Date Sampled	Trichloroethene	Cis-1,2-Dichloroethene	Vinyl Chloride	1,1-Dichloroethene	1,1,1-Trichloroethane	1,1,2-Trichloroethane	1,1-Dichloroethane	1,2-Dichloroethane	Benzene	Bromodichloromethane	Carbon Tetrachloride	Chloroform	Chloromethane	Dibromochloromethane	Methylene Chloride	Tetrachloroethylene	Toluene
			[Concentrations are expressed in micrograms per liter (µg/l)]																
			1.0 µ/l [2]	1.0 µ/l [2]	1.0 µ/l [2]	1.0 µ/l [2]	1.0 µ/l [2]	1.0 µ/l [2]	1.0 µ/l [2]	1.0 µ/l [2]	1.0 µ/l [2]	1.0 µ/l [2]	1.0 µ/l [2]	1.0 µ/l [2]	1.0 µ/l [2]	1.0 µ/l [2]	1.0 µ/l [2]	1.0 µ/l [2]	1.0 µ/l [2]
CMT 1	Port 3 (CMT 1-3)	2/21/02	850	ND	NA[6]	20,000J	23.0J	NA	ND	ND	ND	NA	ND	ND	NA	NA	NA	ND	ND
		4/5/02	2,210	ND (<5.0)	ND (<5.0)	40.5J	ND (<5.0)	ND (<5.0)	ND (<5.0)	ND (<5.0)	ND (<5.0)	ND (<5.0)	ND (<5.0)	22.7J	ND (<5.0)	ND (<5.0)	10.4B	ND (<5.0)	ND (<5.0)
		5/6/02	1,220	ND (<2.5)	ND (<2.5)	33.4J	ND (<2.5)	ND (<2.5)	ND (<2.5)	ND (<2.5)	ND (<2.5)	ND (<2.5)	ND (<2.5)	38.7J	ND (<2.5)	ND (<2.5)	ND (<2.5)	ND (<2.5)	3.5J
		7/23/02	2,690	ND (<5.0)	ND (<5.0)	46.6J	ND (<5.0)	ND (<5.0)	ND (<5.0)	ND (<5.0)	ND (<5.0)	ND (<5.0)	ND (<5.0)	25.4J	ND (<5.0)	ND (<5.0)	ND (<5.0)	ND (<5.0)	ND (<5.0)
		10/18/02	3,500	ND (<10.0)	ND (<10.0)	54.1J	ND (<10.0)	ND (<10.0)	ND (<10.0)	ND (<10.0)	ND (<10.0)	ND (<10.0)	ND (<10.0)	12.9J	ND (<10.0)	ND (<10.0)	ND (<10.0)	ND (<10.0)	ND (<10.0)
		1/21/03	4,230	ND (<10.0)	ND (<10.0)	65.8J	ND (<10.0)	ND (<10.0)	ND (<10.0)	ND (<10.0)	ND (<10.0)	ND (<10.0)	15.2J	ND (<10.0)	ND (<10.0)	ND (<10.0)	ND (<10.0)	ND (<10.0)	ND (<10.0)
		4/25/03	2,400	ND (<5.0)	ND (<5.0)	39.5J	ND (<5.0)	ND (<5.0)	ND (<5.0)	ND (<5.0)	ND (<5.0)	ND (<5.0)	15.2J	5.7J	ND (<5.0)	ND (<5.0)	ND (<5.0)	ND (<5.0)	ND (<5.0)
		7/11/03	2,580	ND (<5.0)	ND (<5.0)	46.1J	ND (<5.0)	ND (<5.0)	ND (<5.0)	ND (<5.0)	ND (<5.0)	ND (<5.0)	13.9J	ND (<5.0)	ND (<5.0)	ND (<5.0)	ND (<5.0)	ND (<5.0)	ND (<5.0)
		10/27/03	1,860	28.0J	ND (<5.0)	36.2J	ND (<5.0)	ND (<5.0)	ND (<5.0)	ND (<5.0)	ND (<5.0)	ND (<5.0)	9.4J	ND (<5.0)	ND (<5.0)	ND (<5.0)	ND (<5.0)	ND (<5.0)	ND (<5.0)
		1/19/04	2,331	161	ND (<5.0)	41.7J	ND (<5.0)	ND (<5.0)	ND (<5.0)	ND (<5.0)	ND (<5.0)	ND (<5.0)	13.7J	5.0J	ND (<5.0)	ND (<5.0)	ND (<5.0)	ND (<5.0)	ND (<5.0)
		4/21/04	1,040	289	ND (<2.0)	21.7J	ND (<2.0)	ND (<2.0)	ND (<2.0)	ND (<2.0)	ND (<2.0)	ND (<2.0)	6.3J	2.8J	ND (<2.0)	ND (<2.0)	ND (<2.0)	ND (<2.0)	ND (<2.0)
		7/26/04	37.7	60.3	ND	2.3J	ND	ND	ND	ND	ND	ND	ND	ND	ND	ND	ND	ND	ND
		10/26/04	344	78.5J	ND	6.8J	ND	ND	ND	ND	ND	ND	1.3J	1.5J	ND	ND	ND	ND	ND
		1/28/05	1,530	96.3	ND (<2.5)	28.1	ND (<2.5)	ND (<2.5)	ND (<2.5)	ND (<2.5)	ND (<2.5)	ND (<2.5)	6.7J	4.5J	ND (<2.5)	ND (<2.5)	ND (<2.5)	ND (<2.5)	ND (<2.5)
		4/25/05	164	56.7	ND	5.0J	ND	ND	ND	ND	ND	ND	ND	ND	ND	ND	ND	ND	ND
		7/26/05	6.7J	24.9	ND	ND	ND	ND	ND	ND	ND	ND	ND	ND	ND	ND	ND	ND	ND
		10/24/05	453	53.4	ND	8.1J	ND	ND	ND	ND	ND	ND	1.6J	1.4J	ND	ND	ND	ND	ND
		1/27/06	13.3J	6.9J	ND	ND	ND	ND	ND	ND	ND	ND	ND	ND	ND	ND	ND	ND	ND
		4/27/06	9.4J	2.4J	5.7J	ND	ND	ND	ND	ND	ND	ND	ND	ND	ND	ND	ND	ND	ND
	CMT 1-3 Dup	4/27/06	9.5J	2.5J	5.7J	ND	ND	ND	ND	ND	ND	ND	ND	ND	ND	ND	ND	ND	ND
	Port 3 (CMT 1-3)	7/28/06	1.9J	ND	1.8J	ND	ND	ND	ND	ND	ND	ND	ND	ND	ND	ND	ND	ND	ND
		10/17/06	16	2	6	<1	<1	<1	<1	<1	<1	<1	<1	<1	<1	<1	<1	<1	<1
		1/8/07	<1	<1	<1	<1	<1	<1	<1	<1	<1	<1	<1	<1	<1	<1	<1	<1	<1
		4/10/07	<1	<1	<1	<1	<1	<1	<1	<1	<1	<1	<1	<1	<1	<1	<1	<1	<1
		7/11/07	<1	<1	<1	<1	<1	<1	<1	<1	<1	<1	<1	<1	<1	<1	<1	<1	<1
		10/15/07	<1	<1	<1	<1	<1	<1	<1	<1	<1	<1	<1	<1	<1	<1	<1	<1	<1
		1/17/08	<1	<1	<1	<1	<1	<1	<1	<1	<1	<1	<1	<1	<1	<1	<1	<1	<1
		4/10/08	<1	<1	<1	<1	<1	<1	<1	<1	<1	<1	<1	<1	<1	<1	<1	<1	<1
	Port 4 (CMT 1-4)	2/21/02	NS[7]	NS	NS	NS	NS	NS	NS	NS	NS	NS	NS	NS	NS	NS	NS	NS	NS
		4/5/02	NS	NS	NS	NS	NS	NS	NS	NS	NS	NS	NS	NS	NS	NS	NS	NS	NS
		5/6/02	NS	NS	NS	NS	NS	NS	NS	NS	NS	NS	NS	NS	NS	NS	NS	NS	NS
		7/23/02	NS	NS	NS	NS	NS	NS	NS	NS	NS	NS	NS	NS	NS	NS	NS	NS	NS
		10/18/02	NS	NS	NS	NS	NS	NS	NS	NS	NS	NS	NS	NS	NS	NS	NS	NS	NS
		1/22/03	NS	NS	NS	NS	NS	NS	NS	NS	NS	NS	NS	NS	NS	NS	NS	NS	NS
		4/25/03	NS	NS	NS	NS	NS	NS	NS	NS	NS	NS	NS	NS	NS	NS	NS	NS	NS
		7/11/03	NS	NS	NS	NS	NS	NS	NS	NS	NS	NS	NS	NS	NS	NS	NS	NS	NS
		10/27/03	NS	NS	NS	NS	NS	NS	NS	NS	NS	NS	NS	NS	NS	NS	NS	NS	NS
		1/19/04[9]	1.8J	41.7	ND	ND	ND	ND	ND	ND	ND	ND	ND	ND	ND	ND	ND	ND	ND
		4/21/04	NS	NS	NS	NS	NS	NS	NS	NS	NS	NS	NS	NS	NS	NS	NS	NS	NS
		7/27/04	NS	NS	NS	NS	NS	NS	NS	NS	NS	NS	NS	NS	NS	NS	NS	NS	NS
		10/26/04	1.4J	2.0J	ND	ND	ND	ND	ND	ND	ND	ND	ND	ND	ND	ND	ND	ND	ND
		1/28/05	NS	NS	NS	NS	NS	NS	NS	NS	NS	NS	NS	NS	NS	NS	NS	NS	NS
		4/25/05	5.4J	5.7J	ND	ND	ND	ND	ND	ND	ND	ND	ND	ND	ND	ND	ND	ND	ND
		10/24/05	NS	NS	NS	NS	NS	NS	NS	NS	NS	NS	NS	NS	NS	NS	NS	NS	NS
		1/27/06	2.9J	ND	ND	ND	ND	ND	ND	ND	ND	ND	ND	ND	ND	ND	ND	ND	ND
		4/27/06	58.6	3.1J	ND	4.0J	ND	ND	ND	ND	ND	ND	1.1J	ND	ND	ND	ND	ND	ND
		7/28/06	ND	ND	ND	ND	ND	ND	ND	ND	ND	ND	ND	ND	ND	ND	ND	ND	ND
		10/4/06	<1	<1	<1	<1	<1	<1	<1	<1	<1	<1	<1	<1	<1	<1	<1	<1	<1
		1/8/07	<1	<1	<1	<1	<1	<1	<1	<1	<1	<1	<1	<1	<1	<1	<1	<1	<1
		4/10/07	<1	<1	<1	<1	<1	<1	<1	<1	<1	<1	<1	<1	<1	<1	<1	<1	<1
		7/11/07	1.2	<1	<1	<1	<1	<1	<1	<1	<1	<1	<1	<1	<1	<1	<1	<1	<1
		10/15/07	<1	<1	<1	<1	<1	<1	<1	<1	<1	<1	<1	<1	<1	<1	<1	<1	<1
		1/17/08	<1	<1	<1	<1	<1	<1	<1	<1	<1	<1	<1	<1	<1	<1	<1	<1	<1
		4/10/08	<1	<1	<1	<1	<1	<1	<1	<1	<1	<1	<1	<1	<1	<1	<1	<1	<1

Table 6. Results of analyses of detected volatile organic compounds (VOCs) [1] in ground-water samples from Continuous Multi-Channel Tubing (CMT) wells; April 2008 Status Report; Coliseum Boulevard Plume Investigation; Montgomery, Alabama.

Boring Identifier	Sample Location	Date Sampled	Trichloroethene	Cis-1,2-Dichloroethene	Vinyl Chloride	1,1-Dichloroethene	1,1,1-Trichloroethane	1,1,2-Trichloroethane	1,1-Dichloroethane	1,2-Dichloroethane	Benzene	Bromodichloromethane	Carbon Tetrachloride	Chloroform	Chloromethane	Dibromochloromethane	Methylene Chloride	Tetrachloroethylene	Toluene
			[Concentrations are expressed in micrograms per liter (µg/l)]																
			1.0 µ/l [2]	1.0 µ/l [2]	1.0 µ/l [2]	1.0 µ/l [2]	1.0 µ/l [2]	1.0 µ/l [2]	1.0 µ/l [2]	1.0 µ/l [2]	1.0 µ/l [2]	1.0 µ/l [2]	1.0 µ/l [2]	1.0 µ/l [2]	1.0 µ/l [2]	1.0 µ/l [2]	1.0 µ/l [2]	1.0 µ/l [2]	1.0 µ/l [2]
CMT 1	Port 5 (CMT 1-5)	2/21/02	100	ND	NA	1,500J	18.0J	NA	ND	ND	ND	NA	ND	ND	NA	NA	NA	ND	ND
		4/5/02	350J	ND	ND	5.2J	ND	ND	ND	ND	ND	ND	ND	6.9J	ND	ND	1.8B	ND	ND
		5/6/02	192	ND	ND	3.8J	ND	ND	ND	ND	ND	ND	ND	7.9J	ND	ND	ND	ND	2.4J
		7/23/02	417	ND	ND	4.7J	ND	ND	ND	ND	ND	ND	ND	3.2J	ND	ND	ND	ND	ND
		10/18/02	387	ND	ND	4.0J	ND	ND	ND	ND	ND	ND	ND	2.3J	ND	ND	ND	ND	ND
		1/21/03	259	ND	ND	2.3J	ND	ND	ND	ND	ND	ND	ND	1.5J	ND	ND	ND	ND	ND
		4/25/03	358	ND	ND	5.5J	ND	ND	ND	ND	ND	ND	3.9J	1.3J	ND	ND	ND	ND	ND
		7/11/03	263	ND	ND	4.3J	ND	ND	ND	ND	ND	ND	1.7J	1.3J	ND	ND	ND	ND	ND
		10/27/03	84.1	4.0J	ND	ND	ND	ND	ND	ND	ND	ND	ND	ND	ND	ND	ND	ND	ND
		1/20/04	113	17.1J	ND	2.2J	ND	ND	ND	ND	ND	ND	ND	ND	1.1J	ND	ND	ND	ND
		4/21/04	127	10.3J	ND	2.2J	ND	ND	ND	ND	ND	ND	ND	1.2J	ND	ND	ND	ND	ND
		7/27/04	26.0	6.6J	ND	ND	ND	ND	ND	ND	ND	ND	ND	ND	ND	ND	ND	ND	ND
		10/26/04	33.6	4.9J	ND	ND	ND	ND	ND	ND	ND	ND	ND	ND	ND	ND	ND	ND	ND
		1/28/05	42.0	2.2J	ND	ND	ND	ND	ND	ND	ND	ND	ND	ND	ND	ND	ND	ND	ND
		4/25/05	18.1J	1.6J	ND	ND	ND	ND	ND	ND	ND	ND	ND	ND	ND	ND	ND	ND	ND
		7/26/05	13.9J	ND	ND	ND	ND	ND	ND	ND	ND	ND	ND	ND	ND	ND	ND	ND	ND
		10/24/05	8.3J	ND	ND	ND	ND	ND	ND	ND	ND	ND	ND	ND	ND	ND	ND	ND	ND
		1/27/06	12.8J	ND	ND	ND	ND	ND	ND	ND	ND	ND	ND	ND	ND	ND	ND	ND	ND
	CMT 1-5 dup	1/27/06	12.6J	ND	ND	ND	ND	ND	ND	ND	ND	ND	ND	ND	ND	ND	ND	ND	ND
	Port 5 (CMT 1-5)	4/27/06	9.1J	ND	ND	ND	ND	ND	ND	ND	ND	ND	ND	ND	ND	ND	ND	ND	ND
		7/28/06	3.0J	ND	ND	ND	ND	ND	ND	ND	ND	ND	ND	ND	ND	ND	ND	ND	ND
		10/4/06	7	1	7	<1	<1	<1	<1	<1	<1	<1	<1	<1	<1	<1	<1	<1	<1
		1/8/07	<1	<1	<1	<1	<1	<1	<1	<1	<1	<1	<1	<1	<1	<1	<1	<1	<1
		4/10/07	<1	<1	4	<1	<1	<1	<1	<1	<1	<1	<1	<1	<1	<1	<1	<1	<1
		7/11/07	<1	<1	<1	<1	<1	<1	<1	<1	<1	<1	<1	<1	<1	<1	<1	<1	<1
		10/15/07	2.4	<1	3.2	<1	<1	<1	<1	<1	<1	<1	<1	<1	<1	<1	<1	<1	<1
		1/17/08	<1	<1	<1	<1	<1	<1	<1	<1	<1	<1	<1	<1	<1	<1	<1	<1	<1
		4/10/08	<1	<1	<1	<1	<1	<1	<1	<1	<1	<1	<1	<1	<1	<1	<1	<1	<1
	Port 6 (CMT 1-6)	2/21/02	157	ND	ND	27	ND	ND	ND	ND	ND	2.7J	ND	54.7	ND	ND	ND	ND	ND
		4/5/02	6,790	ND (<10.0)	ND (<10.0)	860	ND (<10.0)	ND (<10.0)	ND (<10.0)	ND (<10.0)	ND (<10.0)	ND (<10.0)	150J	43.1J	ND (<10.0)	ND (<10.0)	24.3B	ND (<10.0)	ND (<10.0)
		5/6/02	4,810	ND (<10.0)	ND (<10.0)	845	ND (<10.0)	ND (<10.0)	ND (<10.0)	ND (<10.0)	ND (<10.0)	ND (<10.0)	ND (<10.0)	69.9J	ND (<10.0)	ND (<10.0)	ND (<10.0)	ND (<10.0)	ND (<10.0)
		7/24/02	6,150	ND (<10.0)	ND (<10.0)	831	ND (<10.0)	10.5J	ND (<10.0)	ND (<10.0)	ND (<10.0)	ND (<10.0)	81J	65.7J	ND (<10.0)	ND (<10.0)	ND (<10.0)	ND (<10.0)	ND (<10.0)
		10/18/02	9,420	ND (<20.0)	ND (<20.0)	863	ND (<20.0)	ND (<20.0)	ND (<20.0)	ND (<20.0)	ND (<20.0)	ND (<20.0)	148J	48.2J	ND (<20.0)	ND (<20.0)	ND (<20.0)	ND (<20.0)	ND (<20.0)
		1/21/03	10,500	ND (<20.0)	ND (<20.0)	1,060	ND (<20.0)	ND (<20.0)	ND (<20.0)	ND (<20.0)	ND (<20.0)	ND (<20.0)	162J	34.6J	ND (<20.0)	ND (<20.0)	ND (<20.0)	ND (<20.0)	ND (<20.0)
		4/25/03	10,100	ND (<20.0)	ND (<20.0)	819	ND (<20.0)	ND (<20.0)	ND (<20.0)	ND (<20.0)	ND (<20.0)	ND (<20.0)	152J	33.0J	ND (<20.0)	ND (<20.0)	ND (<20.0)	ND (<20.0)	ND (<20.0)
		7/14/03	4,240	29.3J	ND (<10.0)	326	ND (<10.0)	ND (<10.0)	ND (<10.0)	ND (<10.0)	ND (<10.0)	ND (<10.0)	49.6J	16.1J	ND (<10.0)	ND (<10.0)	ND (<10.0)	ND (<10.0)	ND (<10.0)
		10/27/03	4,870	616	ND (<10.0)	393	ND (<10.0)	ND (<10.0)	ND (<10.0)	ND (<10.0)	ND (<10.0)	ND (<10.0)	71.9J	28.0J	ND (<10.0)	ND (<10.0)	ND (<10.0)	ND (<10.0)	ND (<10.0)
		1/20/04	5,590	945	ND (<10.0)	435	ND (<10.0)	ND (<10.0)	ND (<10.0)	ND (<10.0)	ND (<10.0)	ND (<10.0)	ND (<10.0)	30.3J	ND (<10.0)	ND (<10.0)	ND (<10.0)	ND (<10.0)	ND (<10.0)
		4/21/04	6,100	745	ND (<10.0)	432	ND (<10.0)	ND (<10.0)	ND (<10.0)	ND (<10.0)	ND (<10.0)	ND (<10.0)	123J	21.8J	ND (<10.0)	ND (<10.0)	ND (<10.0)	ND (<10.0)	ND (<10.0)
		7/27/04	1,390	566	ND (<2.5)	167	ND (<2.5)	ND (<2.5)	ND (<2.5)	ND (<2.5)	ND (<2.5)	ND (<2.5)	21.2J	10.6J	ND (<2.5)	ND (<2.5)	ND (<2.5)	ND (<2.5)	ND (<2.5)
		10/26/04	3,170	857	ND (<10.0)	217	ND (<10.0)	ND (<10.0)	ND (<10.0)	ND (<10.0)	ND (<10.0)	ND (<10.0)	117J	11.8J	ND (<10.0)	ND (<10.0)	ND (<10.0)	ND (<10.0)	ND (<10.0)
		1/28/05	2,950	1,060	ND (<5.0)	249	ND (<5.0)	ND (<5.0)	ND (<5.0)	ND (<5.0)	ND (<5.0)	ND (<5.0)	31.6J	14.4J	ND (<5.0)	ND (<5.0)	ND (<5.0)	ND (<5.0)	ND (<5.0)
		4/25/05	662	428J	ND (<2.0)	103	ND (<2.0)	ND (<2.0)	ND (<2.0)	ND (<2.0)	ND (<2.0)	ND (<2.0)	8.6J	4.1J	ND (<2.0)	ND (<2.0)	ND (<2.0)	ND (<2.0)	ND (<2.0)
		7/26/05	894	245	ND(<2.0)	76.7	ND(<2.0)	ND(<2.0)	ND(<2.0)	ND(<2.0)	ND(<2.0)	ND(<2.0)	10.7J	3.0J	ND(<2.0)	ND(<2.0)	ND(<2.0)	ND(<2.0)	ND(<2.0)
		10/24/05	1,620	172	ND (<2.5)	113	ND (<2.5)	ND (<2.5)	ND (<2.5)	ND (<2.5)	ND (<2.5)	ND (<2.5)	28.0J	4.6J	ND (<2.5)	ND (<2.5)	ND (<2.5)	ND (<2.5)	ND (<2.5)
		1/27/06	2,980	322	10.4J	186	ND (<5.0)	ND (<5.0)	ND (<5.0)	ND (<5.0)	ND (<5.0)	ND (<5.0)	37.6J	5.8J	ND (<5.0)	ND (<5.0)	ND (<5.0)	ND (<5.0)	ND (<5.0)
		4/27/06	958	224	19.6J	84.1	ND (<2.0)	ND (<2.0)	ND (<2.0)	ND (<2.0)	ND (<2.0)	ND (<2.0)	11.8J	5.0J	ND (<2.0)	ND (<2.0)	ND (<2.0)	ND (<2.0)	ND (<2.0)
		7/31/06	145	79.3	70.2	13.6J	ND	ND	ND	ND	ND	ND	1.3J	ND	ND	ND	ND	ND	ND
		10/4/06	77	34	55	7	<1	<1	<1	<1	<1	<1	<1	<1	<1	<1	<1	<1	<1
		1/8/07	6	4	3	<1	<1	<1	<1	<1	<1	<1	<1	<1	<1	<1	<1	<1	<1
		4/10/07	310	30	21	22	<5	<5	<5	<5	<5	<5	<5	<5	<5	<5	<5	<5	<5
		7/11/07	46.3	9.9	20.7	4.4	<1	<1	<1	<1	<1	<1	<1	<1	<1	<1	<1	<1	<1
		10/15/07	185.0	18.4	29.5	16.3	<1	<1	<1	<1	<1	<1	<1	<1	<1	<1	<1	<1	<1
		1/17/08	<1	<1	<1	<1	<1	<1	<1	<1	<1	<1	<1	<1	<1	<1	<1	<1	<1
		4/10/08	17	5	9	4	<1	<1	<1	<1	<1	<1	<1	<1	<1	<1	<1	<1	<1

Table 6. Results of analyses of detected volatile organic compounds (VOCs) [1] in ground-water samples from Continuous Multi-Channel Tubing (CMT) wells; April 2008 Status Report; Coliseum Boulevard Plume Investigation; Montgomery, Alabama.

Boring Identifier	Sample Location	Date Sampled	Trichloroethene	Cis-1,2-Dichloroethene	Vinyl Chloride	1,1-Dichloroethene	1,1,1-Trichloroethane	1,1,2-Trichloroethane	1,1-Dichloroethane	1,2-Dichloroethane	Benzene	Bromodichloromethane	Carbon Tetrachloride	Chloroform	Chloromethane	Dibromochloromethane	Methylene Chloride	Tetrachloroethylene	Toluene
			[Concentrations are expressed in micrograms per liter (µg/l)]																
			1.0 µ/l [2]	1.0 µ/l [2]	1.0 µ/l [2]	1.0 µ/l [2]	1.0 µ/l [2]	1.0 µ/l [2]	1.0 µ/l [2]	1.0 µ/l [2]	1.0 µ/l [2]	1.0 µ/l [2]	1.0 µ/l [2]	1.0 µ/l [2]	1.0 µ/l [2]	1.0 µ/l [2]	1.0 µ/l [2]	1.0 µ/l [2]	1.0 µ/l [2]
CMT 1	Port 7 (CMT 1-7)	2/21/02	585	ND	ND	77.2	ND	ND	ND	ND	ND	3.3J	14.8J	58.1	ND	ND	ND	ND	ND
		4/5/02	6,430	ND (<10.0)	ND (<10.0)	900	ND (<10.0)	ND (<10.0)	ND (<10.0)	ND (<10.0)	ND (<10.0)	ND (<10.0)	166J	25.4J	ND (<10.0)	ND (<10.0)	23.6B	ND (<10.0)	ND (<10.0)
		5/6/02	4,940	ND (<10.0)	ND (<10.0)	942	ND (<10.0)	ND (<10.0)	ND (<10.0)	ND (<10.0)	ND (<10.0)	ND (<10.0)	104J	48.8J	ND (<10.0)	ND (<10.0)	ND (<10.0)	ND (<10.0)	ND (<10.0)
		7/24/02	7,080	ND (<10.0)	ND (<10.0)	829	ND (<10.0)	ND (<10.0)	ND (<10.0)	ND (<10.0)	ND (<10.0)	ND (<10.0)	256	23.1J	ND (<10.0)	ND (<10.0)	ND (<10.0)	ND (<10.0)	ND (<10.0)
		10/21/02	8,250	ND (<20.0)	ND (<20.0)	682	ND (<20.0)	ND (<20.0)	ND (<20.0)	ND (<20.0)	ND (<20.0)	ND (<20.0)	159J	ND (<20.0)	ND (<20.0)	ND (<20.0)	ND (<20.0)	ND (<20.0)	ND (<20.0)
		1/21/03	6,170	ND (<10.0)	ND (<10.0)	685	ND (<10.0)	ND (<10.0)	ND (<10.0)	ND (<10.0)	ND (<10.0)	ND (<10.0)	14.7J	11.9J	ND (<10.0)	ND (<10.0)	ND (<10.0)	ND (<10.0)	ND (<10.0)
		4/25/03	7,050	ND (<20.0)	ND (<20.0)	1,010	ND (<20.0)	ND (<20.0)	ND (<20.0)	ND (<20.0)	ND (<20.0)	ND (<20.0)	280J	ND (<20.0)	ND (<20.0)	ND (<20.0)	ND (<20.0)	ND (<20.0)	ND (<20.0)
		7/14/03	4,930	ND (<10.0)	ND (<10.0)	677	ND (<10.0)	ND (<10.0)	ND (<10.0)	ND (<10.0)	ND (<10.0)	ND (<10.0)	149J	13.9J	ND (<10.0)	ND (<10.0)	ND (<10.0)	ND (<10.0)	ND (<10.0)
		10/28/03	7,090	ND (<10.0)	ND (<10.0)	875	ND (<10.0)	ND (<10.0)	ND (<10.0)	ND (<10.0)	ND (<10.0)	ND (<10.0)	217	14.0J	ND (<10.0)	ND (<10.0)	ND (<10.0)	ND (<10.0)	ND (<10.0)
		1/20/04	9,040	ND (<20.0)	ND (<20.0)	779	ND (<20.0)	ND (<20.0)	ND (<20.0)	ND (<20.0)	ND (<20.0)	ND (<20.0)	222J	ND (<20.0)	ND (<20.0)	ND (<20.0)	ND (<20.0)	ND (<20.0)	ND (<20.0)
		4/21/04	7,810	ND (<20.0)	ND (<20.0)	663	ND (<20.0)	ND (<20.0)	ND (<20.0)	ND (<20.0)	ND (<20.0)	ND (<20.0)	191J	ND (<20.0)	ND (<20.0)	ND (<20.0)	ND (<20.0)	ND (<20.0)	ND (<20.0)
		7/27/04	6,800	160J	ND (<10.0)	674	ND (<10.0)	ND (<10.0)	ND (<10.0)	ND (<10.0)	ND (<10.0)	ND (<10.0)	171J	15.5J	ND (<10.0)	ND (<10.0)	ND (<10.0)	ND (<10.0)	ND (<10.0)
		10/27/04	8,100	168J	ND (<20.0)	710	ND (<20.0)	ND (<20.0)	ND (<20.0)	ND (<20.0)	ND (<20.0)	ND (<20.0)	225J	ND (<20.0)	ND (<20.0)	ND (<20.0)	ND (<20.0)	ND (<20.0)	ND (<20.0)
		1/28/05	7,030	82.6J	ND (<20.0)	553	ND (<20.0)	ND (<20.0)	ND (<20.0)	ND (<20.0)	ND (<20.0)	ND (<20.0)	146J	ND (<20.0)	ND (<20.0)	ND (<20.0)	ND (<20.0)	ND (<20.0)	ND (<20.0)
		4/25/05	6,400	42.0J	ND (<10.0)	734	ND (<10.0)	ND (<10.0)	ND (<10.0)	ND (<10.0)	ND (<10.0)	ND (<10.0)	169J	13.7J	ND (<10.0)	ND (<10.0)	ND (<10.0)	ND (<10.0)	ND (<10.0)
		7/26/05	6,440	46.6J	ND(<10.0)	456	ND(<10.0)	ND(<10.0)	ND(<10.0)	ND(<10.0)	ND(<10.0)	ND(<10.0)	126J	ND(<10.0)	ND(<10.0)	ND(<10.0)	ND(<10.0)	ND(<10.0)	ND(<10.0)
		10/25/05	10,700	64.0J	ND (<20.0)	693	ND (<20.0)	ND (<20.0)	ND (<20.0)	ND (<20.0)	ND (<20.0)	ND (<20.0)	223J	ND (<20.0)	ND (<20.0)	ND (<20.0)	ND (<20.0)	ND (<20.0)	ND (<20.0)
		1/27/06	11,800	52.2J	ND (<20.0)	696	ND (<20.0)	ND (<20.0)	ND (<20.0)	ND (<20.0)	ND (<20.0)	ND (<20.0)	226J	ND (<20.0)	ND (<20.0)	ND (<20.0)	ND (<20.0)	ND (<20.0)	ND (<20.0)
		4/27/06	8,970	98.4J	ND (<20.0)	630	ND (<20.0)	ND (<20.0)	ND (<20.0)	ND (<20.0)	ND (<20.0)	ND (<20.0)	195J	ND (<20.0)	ND (<20.0)	ND (<20.0)	ND (<20.0)	ND (<20.0)	ND (<20.0)
		7/31/06	9,630	48.8J	ND (<20.0)	565	ND (<20.0)	ND (<20.0)	ND (<20.0)	ND (<20.0)	ND (<20.0)	ND (<20.0)	184J	ND (<20.0)	ND (<20.0)	ND (<20.0)	ND (<20.0)	ND (<20.0)	ND (<20.0)
		10/4/06	4,600	110	22	300	<1	5	2	<1	<1	<1	87	10	<1	<1	<1	<1	<1
		1/8/07	240	46	8	15	<1	<1	<1	<1	<1	<1	2	<1	<1	<1	<1	<1	<1
		4/10/07	4,400	145	44	260	<25	<25	<25	<25	<25	<25	57	<25	<25	<25	<25	<25	<25
		7/11/07	4,140	87.8	22.0	286	<20	<20	<20	<20	<20	<20	69.8	<20	<20	<20	<20	<20	<20
		10/15/07	3,620	141.0	50.7	249	<20	<20	<20	<20	<20	<20	54.5	<20	<20	<20	<20	<20	<20
		1/17/08	6.0	18.5	<1	2.5	<1	<1	<1	<1	<1	<1	<1	<1	<1	<1	<1	<1	<1
		4/10/08	NS	NS	NS	NS	NS	NS	NS	NS	NS	NS	NS	NS	NS	NS	NS	NS	NS
CMT 2	Port 1 (CMT 2-1)	2/21/02	1.4J	ND	ND	ND	ND	ND	ND	ND	ND	1.4J	ND	35.4	ND	ND	ND	ND	1.7J
		5/6/02	787	ND (<2.5)	ND (<2.5)	11.6J	ND (<2.5)	ND (<2.5)	ND (<2.5)	ND (<2.5)	ND (<2.5)	ND (<2.5)	ND (<2.5)	29.7J	ND (<2.5)	ND (<2.5)	ND (<2.5)	ND (<2.5)	ND (<2.5)
		7/24/02	NS	NS	NS	NS	NS	NS	NS	NS	NS	NS	NS	NS	NS	NS	NS	NS	NS
		10/21/02	1,410	2.4J	ND	15.2J	ND	ND	ND	ND	ND	ND	ND	13.3J	ND	ND	ND	ND	ND
		1/20/03	1,210	2.6J	ND (<2.0)	19.8J	ND (<2.0)	ND (<2.0)	ND (<2.0)	ND (<2.0)	ND (<2.0)	ND (<2.0)	ND (<2.0)	11.2J	ND (<2.0)	ND (<2.0)	2.4J	ND (<2.0)	ND (<2.0)
		4/25/03	1,650	ND (<2.5)	ND (<2.5)	23.0J	ND (<2.5)	ND (<2.5)	ND (<2.5)	ND (<2.5)	ND (<2.5)	ND (<2.5)	5.3J	9.5J	ND (<2.5)	ND (<2.5)	ND (<2.5)	ND (<2.5)	ND (<2.5)
		7/14/03	1,970	7.2J	ND (<2.5)	28.5J	ND (<2.5)	ND (<2.5)	ND (<2.5)	ND (<2.5)	ND (<2.5)	ND (<2.5)	10.7J	6.9J	ND (<2.5)	ND (<2.5)	ND (<2.5)	ND (<2.5)	ND (<2.5)
		10/22/03	1,090	24.7J	ND (<2.0)	16.5J	ND (<2.0)	ND (<2.0)	ND (<2.0)	ND (<2.0)	ND (<2.0)	ND (<2.0)	2.1J	4.4J	ND (<2.0)	ND (<2.0)	ND (<2.0)	ND (<2.0)	ND (<2.0)
		1/21/04	956	30.7J	ND (<2.0)	13.1J	ND (<2.0)	ND (<2.0)	ND (<2.0)	ND (<2.0)	ND (<2.0)	ND (<2.0)	ND (<2.0)	3.1J	2.2J	ND (<2.0)	ND (<2.0)	ND (<2.0)	ND (<2.0)
		4/15/04	1,760	16.4J	ND (<5.0)	23.1J	ND (<5.0)	ND (<5.0)	ND (<5.0)	ND (<5.0)	ND (<5.0)	ND (<5.0)	7.3J	ND (<5.0)	ND (<5.0)	ND (<5.0)	ND (<5.0)	ND (<5.0)	ND (<5.0)
		7/30/04	1,490	15.1J	ND (<2.5)	20.5J	ND (<2.5)	ND (<2.5)	ND (<2.5)	ND (<2.5)	ND (<2.5)	ND (<2.5)	7.4J	3.1J	ND (<2.5)	ND (<2.5)	ND (<2.5)	ND (<2.5)	ND (<2.5)
		10/22/04	940	22.7J	ND (<2.0)	11.3J	ND (<2.0)	ND (<2.0)	ND (<2.0)	ND (<2.0)	ND (<2.0)	ND (<2.0)	2.6J	2.0J	ND (<2.0)	ND (<2.0)	ND (<2.0)	ND (<2.0)	ND (<2.0)
		1/24/05	1,340	36.5J	ND (<2.0)	16.4J	ND (<2.0)	ND (<2.0)	ND (<2.0)	ND (<2.0)	ND (<2.0)	ND (<2.0)	2.0J	3.1J	ND (<2.0)	ND (<2.0)	ND (<2.0)	ND (<2.0)	ND (<2.0)
		4/26/05	2,190	45.1J	ND (<5.0)	29.5J	ND (<5.0)	ND (<5.0)	ND (<5.0)	ND (<5.0)	ND (<5.0)	ND (<5.0)	9.1J	ND (<5.0)	ND (<5.0)	ND (<5.0)	ND (<5.0)	ND (<5.0)	ND (<5.0)
		7/21/05	3,620	14.1J	ND(<10.0)	38.7J	ND(<10.0)	ND(<10.0)	ND(<10.0)	ND (<10.0)	ND(<10.0)	ND(<10.0)	25.7J	ND(<10.0)	ND(<10.0)	ND(<10.0)	ND(<10.0)	ND(<10.0)	ND(<10.0)
		10/19/05	822	45.4	ND (<2.0)	9.8J	ND (<2.0)	ND (<2.0)	ND (<2.0)	ND (<2.0)	ND (<2.0)	ND (<2.0)	2.3J	ND (<2.0)	ND (<2.0)	ND (<2.0)	ND (<2.0)	ND (<2.0)	ND (<2.0)
		1/24/06	738	29.3J	2.1J	10.1J	ND (<2.0)	ND (<2.0)	ND (<2.0)	ND (<2.0)	ND (<2.0)	ND (<2.0)	2.3J	ND (<2.0)	ND (<2.0)	ND (<2.0)	ND (<2.0)	ND (<2.0)	ND (<2.0)
	CMT 2-1 dup	1/24/06	762	30.3J	2.1J	9.8J	ND (<2.0)	ND (<2.0)	ND (<2.0)	ND (<2.0)	ND (<2.0)	ND (<2.0)	2.4J	ND (<2.0)	ND (<2.0)	ND (<2.0)	ND (<2.0)	ND (<2.0)	ND (<2.0)
	Port 1 (CMT 2-1)	4/21/06	886	38.7J	3.9J	10.6J	ND (<2.0)	ND (<2.0)	ND (<2.0)	ND (<2.0)	ND (<2.0)	ND (<2.0)	2.5J	2.4J	ND (<2.0)	ND (<2.0)	ND (<2.0)	ND (<2.0)	ND (<2.0)
		7/26/06	852	28.9J	2.1J	11.2J	ND (<2.0)	ND (<2.0)	ND (<2.0)	ND (<2.0)	ND (<2.0)	ND (<2.0)	3.4J	ND (<2.0)	ND (<2.0)	ND (<2.0)	ND (<2.0)	ND (<2.0)	ND (<2.0)
	CMT 2-1 dup	7/26/06	873	32.0J	2.1J	11.3J	ND (<2.0)	ND (<2.0)	ND (<2.0)	ND (<2.0)	ND (<2.0)	ND (<2.0)	3.3J	2.1J	ND (<2.0)	ND (<2.0)	ND (<2.0)	ND (<2.0)	ND (<2.0)
	Port 1 (CMT 2-1)	10/18/06	550	53	<5	9	<5	<5	<5	<5	<5	<5	<5	<5	<5	<5	<5	<5	<5
		1/11/07	610	140	6	13	<1	<1	<1	<1	<1	<1	1	2	<1	<1	<1	<1	<1
		4/12/07	1,900	130	10	33	<10	<10	<10	<10	<10	<10	<10	<10	<10	<10	<10	<10	<10
		7/23/07	848	557	64	25	<10	<10	<10	<10	<10	<10	<10	<10	<10	<10	<10	<10	<10
		10/16/07	1,420	1,170	63	43	<10	<10	<10	<10	<10	<10	<10	<10	<10	<10	<10	<10	<10
		1/23/08	2,820	750	16.4	49.8	<5	<5	<5	<5	<5	<5	5.2	5.2	<5	<5	<5	<5	<5
		4/9/08	1,800	545	17.4	50.8	<5	<5	<5	<5	<5	<5	6.8	5.6	<5	<5	<5	<5	<5

Table 6. Results of analyses of detected volatile organic compounds (VOCs) [1] in ground-water samples from Continuous Multi-Channel Tubing (CMT) wells; April 2008 Status Report; Coliseum Boulevard Plume Investigation; Montgomery, Alabama.

Boring Identifier	Sample Location	Date Sampled	Trichloroethene	Cis-1,2-Dichloroethene	Vinyl Chloride	1,1-Dichloroethene	1,1,1-Trichloroethane	1,1,2-Trichloroethane	1,1-Dichloroethane	1,2-Dichloroethane	Benzene	Bromodichloromethane	Carbon Tetrachloride	Chloroform	Chloromethane	Dibromochloromethane	Methylene Chloride	Tetrachloroethylene	Toluene
			[Concentrations are expressed in micrograms per liter (µg/l)]																
			1.0 µ/l [2]	1.0 µ/l [2]	1.0 µ/l [2]	1.0 µ/l [2]	1.0 µ/l [2]	1.0 µ/l [2]	1.0 µ/l [2]	1.0 µ/l [2]	1.0 µ/l [2]	1.0 µ/l [2]	1.0 µ/l [2]	1.0 µ/l [2]	1.0 µ/l [2]	1.0 µ/l [2]	1.0 µ/l [2]	1.0 µ/l [2]	1.0 µ/l [2]
CMT 2	Port 2 (CMT 2-2)	2/21/02	1.9J	ND	ND	ND	ND	ND	ND	ND	ND	3.4J	ND	28.2	ND	ND	ND	ND	ND
		5/6/02	4,090	ND (<10.0)	ND (<10.0)	68.5J	ND (<10.0)	ND (<10.0)	ND (<10.0)	ND (<10.0)	ND (<10.0)	ND (<10.0)	ND (<10.0)	18.3J	ND (<10.0)	ND (<10.0)	ND (<10.0)	ND (<10.0)	ND (<10.0)
		7/24/02	4,550	ND (<10.0)	ND (<10.0)	71.6J	ND (<10.0)	ND (<10.0)	ND (<10.0)	ND (<10.0)	ND (<10.0)	ND (<10.0)	ND (<10.0)	13.6J	ND (<10.0)	ND (<10.0)	ND (<10.0)	ND (<10.0)	ND (<10.0)
		10/21/02	5,670	ND (<10.0)	ND (<10.0)	74.0J	ND (<10.0)	ND (<10.0)	ND (<10.0)	ND (<10.0)	ND (<10.0)	ND (<10.0)	26.0J	ND (<10.0)	ND (<10.0)	ND (<10.0)	ND (<10.0)	ND (<10.0)	ND (<10.0)
		1/20/03	6,340	ND (<10.0)	ND (<10.0)	77.4J	ND (<10.0)	ND (<10.0)	ND (<10.0)	ND (<10.0)	ND (<10.0)	ND (<10.0)	25.9J	ND (<10.0)	ND (<10.0)	ND (<10.0)	ND (<10.0)	ND (<10.0)	ND (<10.0)
		4/28/03	504	ND (<10.0)	ND (<10.0)	59.5J	ND (<10.0)	ND (<10.0)	ND (<10.0)	ND (<10.0)	ND (<10.0)	ND (<10.0)	36.9J	ND (<10.0)	ND (<10.0)	ND (<10.0)	ND (<10.0)	ND (<10.0)	ND (<10.0)
		7/14/03	6,440	ND (<20.0)	ND (<20.0)	89.6J	ND (<20.0)	ND (<20.0)	ND (<20.0)	ND (<20.0)	ND (<20.0)	ND (<20.0)	88.2J	ND (<20.0)	ND (<20.0)	ND (<20.0)	ND (<20.0)	ND (<20.0)	ND (<20.0)
		10/22/03	5,600	ND (<10.0)	ND (<10.0)	79.9J	ND (<10.0)	ND (<10.0)	ND (<10.0)	ND (<10.0)	ND (<10.0)	ND (<10.0)	36.1J	ND (<10.0)	ND (<10.0)	ND (<10.0)	ND (<10.0)	ND (<10.0)	ND (<10.0)
		1/14/04	4,520	11.9J	ND (<10.0)	57.9J	ND (<10.0)	ND (<10.0)	ND (<10.0)	ND (<10.0)	ND (<10.0)	ND (<10.0)	32.9J	ND (<10.0)	ND (<10.0)	ND (<10.0)	ND (<10.0)	ND (<10.0)	ND (<10.0)
		4/15/04	4,770	ND (<10.0)	ND (<10.0)	64.8J	ND (<10.0)	ND (<10.0)	ND (<10.0)	ND (<10.0)	ND (<10.0)	ND (<10.0)	40.9J	ND (<10.0)	ND (<10.0)	ND (<10.0)	ND (<10.0)	ND (<10.0)	ND (<10.0)
		7/30/04	3,670	ND (<10.0)	ND (<10.0)	44.4J	ND (<10.0)	ND (<10.0)	ND (<10.0)	ND (<10.0)	ND (<10.0)	ND (<10.0)	28.6J	ND (<10.0)	ND (<10.0)	ND (<10.0)	ND (<10.0)	ND (<10.0)	ND (<10.0)
		10/22/04	4,100	13.0J	ND (<10.0)	52.8J	ND (<10.0)	ND (<10.0)	ND (<10.0)	ND (<10.0)	ND (<10.0)	ND (<10.0)	21.2J	ND (<10.0)	ND (<10.0)	ND (<10.0)	ND (<10.0)	ND (<10.0)	ND (<10.0)
		1/24/05	4,490	ND (<10.0)	ND (<10.0)	42.5J	ND (<10.0)	ND (<10.0)	ND (<10.0)	ND (<10.0)	ND (<10.0)	ND (<10.0)	16.0J	ND (<10.0)	ND (<10.0)	ND (<10.0)	ND (<10.0)	ND (<10.0)	ND (<10.0)
		4/26/05	4,610	10.4J	ND (<10.0)	50.2J	ND (<10.0)	ND (<10.0)	ND (<10.0)	ND (<10.0)	ND (<10.0)	ND (<10.0)	39.7J	ND (<10.0)	ND (<10.0)	ND (<10.0)	ND (<10.0)	ND (<10.0)	ND (<10.0)
		7/21/05	962	47.8	ND(<2.0)	13.1J	ND(<2.0)	ND(<2.0)	ND(<2.0)	ND(<2.0)	ND(<2.0)	ND(<2.0)	4.2J	ND(<2.0)	ND(<2.0)	ND(<2.0)	ND(<2.0)	ND(<2.0)	ND(<2.0)
		10/19/05	4,160	13.0J	ND (<10.0)	40.9J	ND (<10.0)	ND (<10.0)	ND (<10.0)	ND (<10.0)	ND (<10.0)	ND (<10.0)	18.5J	ND (<10.0)	ND (<10.0)	ND (<10.0)	ND (<10.0)	ND (<10.0)	ND (<10.0)
	CMT 2-2 dup	10/19/05	4,740	13.4J	ND (<10.0)	40.7J	ND (<10.0)	ND (<10.0)	ND (<10.0)	ND (<10.0)	ND (<10.0)	ND (<10.0)	16.7J	ND (<10.0)	ND (<10.0)	ND (<10.0)	ND (<10.0)	ND (<10.0)	ND (<10.0)
	Port 2 (CMT 2-2)	1/24/06	4,160	15.7J	ND (<10.0)	43.9J	ND (<10.0)	ND (<10.0)	ND (<10.0)	ND (<10.0)	ND (<10.0)	ND (<10.0)	19.6J	ND (<10.0)	ND (<10.0)	ND (<10.0)	ND (<10.0)	ND (<10.0)	ND (<10.0)
		4/21/06	3,660	11.0J	ND (<10.0)	37.2J	ND (<10.0)	ND (<10.0)	ND (<10.0)	ND (<10.0)	ND (<10.0)	ND (<10.0)	16.4J	ND (<10.0)	ND (<10.0)	ND (<10.0)	ND (<10.0)	ND (<10.0)	ND (<10.0)
		7/26/06	3,420	12.2J	ND (<5.0)	35.2J	ND (<5.0)	ND (<5.0)	ND (<5.0)	ND (<5.0)	ND (<5.0)	ND (<5.0)	24.4J	ND (<5.0)	ND (<5.0)	ND (<5.0)	ND (<5.0)	ND (<5.0)	ND (<5.0)
		10/18/06	3,300	36	<25	54	<25	<25	<25	<25	<25	<25	<25	<25	<25	<25	<25	<25	<25
		1/11/07	3,500	93	<5	26	<5	<5	<5	7	<5	<5	18	11	<5	<5	<5	<5	<5
		4/12/07	3,000	44	<25	32	<25	<25	<25	<25	<25	<25	<25	<25	<25	<25	<25	<25	<25
		7/23/07	1,410	349	<10	27.1	<10	<10	<10	<10	<10	<10	<10	<10	<10	<10	<10	<10	<10
		10/16/07	1,890	721	9J	32.3	<10	<10	<10	<10	<10	<10	<10	<10	<10	<10	<10	<10	<10
		1/23/08	2,370	913	7.1	34.4	<5	<5	<5	<5	<5	<5	5.4	5	<5	<5	<5	<5	<5
		4/9/08	1,970	494	<5	27.7	<5	<5	<5	<5	<5	<5	<5	<5	<5	<5	<5	<5	<5
	Port 3 (CMT 2-3)	2/21/02	5.6J	ND	ND	ND	ND	ND	ND	ND	ND	1.3J	ND	43.5	ND	ND	ND	ND	ND
		5/6/02	2,770	ND (<5.0)	ND (<5.0)	72.8J	ND (<5.0)	ND (<5.0)	ND (<5.0)	ND (<5.0)	ND (<5.0)	ND (<5.0)	ND (<5.0)	25.1J	ND (<5.0)	ND (<5.0)	ND (<5.0)	ND (<5.0)	ND (<5.0)
		7/24/02	3,500	ND (<5.0)	ND (<5.0)	96.9J	ND (<5.0)	ND (<5.0)	ND (<5.0)	ND (<5.0)	ND (<5.0)	ND (<5.0)	61.5J	21.9J	ND (<5.0)	ND (<5.0)	ND (<5.0)	ND (<5.0)	ND (<5.0)
		10/22/02	7,410	12.5J	ND (<10.0)	156J	ND (<10.0)	ND (<10.0)	ND (<10.0)	ND (<10.0)	ND (<10.0)	ND (<10.0)	54.1J	12.9J	ND (<10.0)	ND (<10.0)	11.5B	ND (<10.0)	ND (<10.0)
		1/20/03	7,440	182J	ND (<10.0)	170J	ND (<10.0)	ND (<10.0)	ND (<10.0)	ND (<10.0)	ND (<10.0)	ND (<10.0)	42.9J	10.3J	ND (<10.0)	ND (<10.0)	10.1J	ND (<10.0)	ND (<10.0)
		4/28/03	8,210	251J	ND (<20.0)	161J	ND (<20.0)	ND (<20.0)	ND (<20.0)	ND (<20.0)	ND (<20.0)	ND (<20.0)	98.6J	ND (<20.0)	ND (<20.0)	ND (<20.0)	ND (<20.0)	ND (<20.0)	ND (<20.0)
		7/14/03	8,220	372J	ND (<25.0)	206J	ND (<25.0)	ND (<25.0)	ND (<25.0)	ND (<25.0)	ND (<25.0)	ND (<25.0)	137J	ND (<25.0)	ND (<25.0)	ND (<25.0)	ND (<25.0)	ND (<25.0)	ND (<25.0)
		10/22/03	7,140	184J	ND (<10.0)	170J	ND (<10.0)	ND (<10.0)	ND (<10.0)	ND (<10.0)	ND (<10.0)	ND (<10.0)	55.0J	ND (<10.0)	ND (<10.0)	ND (<10.0)	ND (<10.0)	ND (<10.0)	ND (<10.0)
		1/14/04	5,350	185J	ND (<10.0)	122J	ND (<10.0)	ND (<10.0)	ND (<10.0)	ND (<10.0)	ND (<10.0)	ND (<10.0)	42.4J	ND (<10.0)	ND (<10.0)	ND (<10.0)	ND (<10.0)	ND (<10.0)	ND (<10.0)
		4/16/04	708	82.8J	ND (<10.0)	132J	ND (<10.0)	ND (<10.0)	ND (<10.0)	ND (<10.0)	ND (<10.0)	ND (<10.0)	62.9J	ND (<10.0)	ND (<10.0)	ND (<10.0)	ND (<10.0)	ND (<10.0)	ND (<10.0)
		7/30/04	7,060	51.1J	ND (<10.0)	159J	ND (<10.0)	ND (<10.0)	ND (<10.0)	ND (<10.0)	ND (<10.0)	ND (<10.0)	59.2J	ND (<10.0)	ND (<10.0)	ND (<10.0)	ND (<10.0)	ND (<10.0)	ND (<10.0)
		10/25/04	6,430	62.3J	ND (<10.0)	125J	ND (<10.0)	ND (<10.0)	ND (<10.0)	ND (<10.0)	ND (<10.0)	ND (<10.0)	49.0J	ND (<10.0)	ND (<10.0)	ND (<10.0)	ND (<10.0)	ND (<10.0)	ND (<10.0)
		1/25/05	6,740	35.7J	ND (<10.0)	125J	ND (<10.0)	ND (<10.0)	ND (<10.0)	ND (<10.0)	ND (<10.0)	ND (<10.0)	35.1J	ND (<10.0)	ND (<10.0)	ND (<10.0)	ND (<10.0)	ND (<10.0)	ND (<10.0)
		4/26/05	7,150	79.2J	ND (<20.0)	136J	ND (<20.0)	ND (<20.0)	ND (<20.0)	ND (<20.0)	ND (<20.0)	ND (<20.0)	68.2J	ND (<20.0)	ND (<20.0)	ND (<20.0)	ND (<20.0)	ND (<20.0)	ND (<20.0)
		7/21/05	5,170	56.9J	ND(<10.0)	88.4J	ND(<10.0)	ND(<10.0)	ND(<10.0)	ND(<10.0)	ND(<10.0)	ND(<10.0)	39.7J	ND(<10.0)	ND(<10.0)	ND(<10.0)	ND(<10.0)	ND(<10.0)	ND(<10.0)
		10/19/05	8,050	90.2J	ND (<20.0)	133J	ND (<20.0)	ND (<20.0)	ND (<20.0)	ND (<20.0)	ND (<20.0)	ND (<20.0)	40.0J	ND (<20.0)	ND (<20.0)	ND (<20.0)	ND (<20.0)	ND (<20.0)	ND (<20.0)
		1/24/06	7,200	83.8J	ND (<20.0)	133J	ND (<20.0)	ND (<20.0)	ND (<20.0)	ND (<20.0)	ND (<20.0)	ND (<20.0)	37.2J	ND (<20.0)	ND (<20.0)	ND (<20.0)	ND (<20.0)	ND (<20.0)	ND (<20.0)
		4/21/06	6,210	82.0J	ND (<20.0)	122J	ND (<20.0)	ND (<20.0)	ND (<20.0)	ND (<20.0)	ND (<20.0)	ND (<20.0)	42.8J	ND (<20.0)	ND (<20.0)	ND (<20.0)	ND (<20.0)	ND (<20.0)	ND (<20.0)
		7/26/06	6,070	77.2J	ND (<10.0)	107J	ND (<10.0)	ND (<10.0)	ND (<10.0)	ND (<10.0)	ND (<10.0)	ND (<10.0)	48.7J	ND (<10.0)	ND (<10.0)	ND (<10.0)	ND (<10.0)	ND (<10.0)	ND (<10.0)
		10/18/06	6,200	110	<25	140	<25	<25	<25	<25	<25	<25	88	<25	<25	<25	<25	<25	<25
		1/11/07	4,400	180	<10	69	<10	25	<10	<10	<10	<10	20	<10	<10	<10	<10	<10	<10
		4/12/07	5,800	92	<10	97	<10	<10	<10	<10	<10	<10	<10	<10	<10	<10	<10	<10	<10
		7/23/07	1,750	635	<10	56.5	<10	<10	<10	<10	<10	<10	<10	<10	<10	<10	<10	<10	<10
		10/16/07	3,260	767	13	62.4	<10	<10	<10	<10	<10	<10	<10	<10	<10	<10	<10	<10	<10
		1/23/08	4,160	854	<5	85.0	<5	<5	<5	<5	<5	<5	14.1	6.8	<5	<5	<5	<5	<5
		4/22/08	2,560	623	14	48.0	<5	<5	<5	<5	<5	<5	8.0	5.4	<5	<5	<5	<5	<5

Table 6. Results of analyses of detected volatile organic compounds (VOCs) [1] in ground-water samples from Continuous Multi-Channel Tubing (CMT) wells; April 2008 Status Report; Coliseum Boulevard Plume Investigation; Montgomery, Alabama.

			Trichloroethene	Cis-1,2-Dichloroethene	Vinyl Chloride	1,1-Dichloroethene	1,1,1-Trichloroethane	1,1,2-Trichloroethane	1,1-Dichloroethane	1,2-Dichloroethane	Benzene	Bromodichloromethane	Carbon Tetrachloride	Chloroform	Chloromethane	Dibromochloromethane	Methylene Chloride	Tetrachloroethylene	Toluene
			[Concentrations are expressed in micrograms per liter (µg/l)]																
Boring Identifier	**Sample Location**	**Date Sampled**	**1.0 µ/l [2]**	**1.0 µ/l [2]**	**1.0 µ/l [2]**	**1.0 µ/l [2]**	**1.0 µ/l [2]**	**1.0 µ/l [2]**	**1.0 µ/l [2]**	**1.0 µ/l [2]**	**1.0 µ/l [2]**	**1.0 µ/l [2]**	**1.0 µ/l [2]**	**1.0 µ/l [2]**	**1.0 µ/l [2]**	**1.0 µ/l [2]**	**1.0 µ/l [2]**	**1.0 µ/l [2]**	**1.0 µ/l [2]**
CMT 2	Port 4 (CMT 2-4)	2/21/02	1.7J	ND	ND	ND	ND	ND	ND	ND	2.7J	ND	42.8	ND	ND	ND	ND	1.0J
		5/6/02	1,320	ND (<2.5)	ND (<2.5)	44.5J	ND (<2.5)	ND (<2.5)	ND (<2.5)	ND (<2.5)	ND (<2.5)	ND (<2.5)	ND (<2.5)	31.4J	ND (<2.5)	ND (<2.5)	4.4J	ND (<2.5)	ND (<2.5)
		7/25/02	2,140	ND (<5.0)	ND (<5.0)	63.5J	ND (<5.0)	ND (<5.0)	ND (<5.0)	ND (<5.0)	ND (<5.0)	ND (<5.0)	ND (<5.0)	28.6J	ND (<5.0)	ND (<5.0)	8.5J	ND (<5.0)	ND (<5.0)
		10/22/02	4,180	ND (<10.0)	ND (<10.0)	79.0J	ND (<10.0)	ND (<10.0)	ND (<10.0)	ND (<10.0)	ND (<10.0)	ND (<10.0)	ND (<10.0)	13.8J	ND (<10.0)	ND (<10.0)	14.2B	ND (<10.0)	ND (<10.0)
		1/21/03	4,720	ND (<10.0)	ND (<10.0)	101J	ND (<10.0)	ND (<10.0)	ND (<10.0)	ND (<10.0)	ND (<10.0)	ND (<10.0)	20.5J	ND (<10.0)	ND (<10.0)	ND (<10.0)	ND (<10.0)	ND (<10.0)	ND (<10.0)
		4/28/03	5,250	ND (<10.0)	ND (<10.0)	121J	ND (<10.0)	ND (<10.0)	ND (<10.0)	ND (<10.0)	ND (<10.0)	ND (<10.0)	36.8J	ND (<10.0)	ND (<10.0)	ND (<10.0)	ND (<10.0)	ND (<10.0)	ND (<10.0)
		7/15/03	6,060	ND (<10.0)	ND (<10.0)	124J	ND (<10.0)	ND (<10.0)	ND (<10.0)	ND (<10.0)	ND (<10.0)	ND (<10.0)	41.5J	ND (<10.0)	ND (<10.0)	ND (<10.0)	ND (<10.0)	ND (<10.0)	ND (<10.0)
		10/22/03	5,820	11.6J	ND (<10.0)	118J	ND (<10.0)	ND (<10.0)	ND (<10.0)	ND (<10.0)	ND (<10.0)	ND (<10.0)	28.4J	ND (<10.0)	ND (<10.0)	ND (<10.0)	ND (<10.0)	ND (<10.0)	ND (<10.0)
		1/15/04	4,350	20.8J	ND (<10.0)	83.9J	ND (<10.0)	ND (<10.0)	ND (<10.0)	ND (<10.0)	ND (<10.0)	ND (<10.0)	19.7J	ND (<10.0)	ND (<10.0)	ND (<10.0)	ND (<10.0)	ND (<10.0)	ND (<10.0)
		4/16/04	565	19.5J	ND (<10.0)	100J	ND (<10.0)	ND (<10.0)	ND (<10.0)	ND (<10.0)	ND (<10.0)	ND (<10.0)	39.8J	ND (<10.0)	ND (<10.0)	ND (<10.0)	ND (<10.0)	ND (<10.0)	ND (<10.0)
		7/30/04	5,240	423	ND (<10.0)	122J	ND (<10.0)	ND (<10.0)	ND (<10.0)	ND (<10.0)	ND (<10.0)	ND (<10.0)	26.4J	ND (<10.0)	ND (<10.0)	ND (<10.0)	ND (<10.0)	ND (<10.0)	ND (<10.0)
		10/25/04	2,640	958	ND (<5.0)	69.1J	ND (<5.0)	ND (<5.0)	ND (<5.0)	ND (<5.0)	ND (<5.0)	ND (<5.0)	13.6J	ND (<5.0)	ND (<5.0)	ND (<5.0)	ND (<5.0)	ND (<5.0)	ND (<5.0)
		1/24/05	3,140	1,790	ND (<10.0)	92.9J	ND (<10.0)	ND (<10.0)	ND (<10.0)	ND (<10.0)	ND (<10.0)	ND (<10.0)	ND (<10.0)	ND (<10.0)	ND (<10.0)	ND (<10.0)	ND (<10.0)	ND (<10.0)	ND (<10.0)
		4/27/05	2,970	1,630	ND (<5.0)	102	ND (<5.0)	ND (<5.0)	ND (<5.0)	ND (<5.0)	ND (<5.0)	ND (<5.0)	7.2J	5.5J	ND (<5.0)	ND (<5.0)	ND (<5.0)	ND (<5.0)	ND (<5.0)
	CMT 2-4 dup	4/27/05	3,240	1,370	ND (<5.0)	95.3J	ND (<5.0)	ND (<5.0)	ND (<5.0)	ND (<5.0)	ND (<5.0)	ND (<5.0)	10.4J	5.3J	ND (<5.0)	ND (<5.0)	ND (<5.0)	ND (<5.0)	ND (<5.0)
	Port 4 (CMT 2-4)	7/21/05	2,380	1,560	ND(<5.0)	77.0J	ND(<5.0)	ND(<5.0)	ND(<5.0)	ND(<5.0)	ND(<5.0)	ND(<5.0)	13.4J	ND(<5.0)	ND(<5.0)	ND(<5.0)	ND(<5.0)	ND(<5.0)	ND(<5.0)
		10/19/05	2,300	2,070	ND(<5.0)	88.0J	ND(<5.0)	ND(<5.0)	ND(<5.0)	ND(<5.0)	ND(<5.0)	ND(<5.0)	10.0J	ND(<5.0)	ND(<5.0)	ND(<5.0)	ND(<5.0)	ND(<5.0)	ND(<5.0)
		1/24/06	2,800	1,530J	ND(<5.0)	82.3J	ND(<5.0)	ND(<5.0)	ND(<5.0)	ND(<5.0)	ND(<5.0)	ND(<5.0)	14.4J	ND(<5.0)	ND(<5.0)	ND(<5.0)	ND(<5.0)	ND(<5.0)	ND(<5.0)
		4/24/06	1,410	2,580	28.7J	86.6J	ND(<5.0)	ND(<5.0)	ND(<5.0)	ND(<5.0)	ND(<5.0)	ND(<5.0)	ND(<5.0)	5.5J	ND(<5.0)	ND(<5.0)	ND(<5.0)	ND(<5.0)	ND(<5.0)
		7/26/06	3,060	1,290	52.0J	76.8J	ND(<5.0)	ND(<5.0)	ND(<5.0)	ND(<5.0)	ND(<5.0)	ND(<5.0)	19.4J	ND(<5.0)	ND(<5.0)	ND(<5.0)	ND(<5.0)	ND(<5.0)	ND(<5.0)
		10/18/06	810	2,600	100	67	<20	<20	<20	<20	<20	<20	<20	<20	<20	<20	<20	<20	<20
		1/11/07	1,200	2,500	95	58	<10	<10	<10	46	<10	<10	<10	15	<10	<10	<10	<10	<10
		4/12/07	1,000	2,600	120	71	<10	<10	<10	44	<10	<10	<10	12	<10	<10	<10	<10	<10
	CMT 2-4 dup	4/12/07	1,200	1,400	130	57	<10	<10	<10	<10	<10	<10	<10	<10	<10	<10	<10	<10	<10
	Port 4 (CMT 2-4)	7/23/07	314	1,750	128	25.5	<10	<10	<10	<10	<10	<10	<10	<10	<10	<10	<10	<10	<10
		10/16/07	865	1,980	114	37.4	<10	<10	<10	<10	<10	<10	<10	<10	<10	<10	<10	<10	<10
		1/23/08	1,150	1,710	129	47.0	<5	<5	<5	<5	<5	<5	<5	<5	<5	<5	<5	<5	<5
		4/9/08	1,050	1,340	43	33.5	<5	<5	<5	<5	<5	<5	<5	<5	<5	<5	<5	<5	<5
	Port 5 (CMT 2-5)	2/21/02	ND	ND	ND	ND	ND	ND	ND	ND	ND	2.2J	ND	45.4	ND	ND	ND	ND	1.1J
		5/7/02	79.3	ND	ND	6.5J	ND	ND	ND	ND	ND	ND	ND	6.0J	ND	ND	ND	ND	1.3J
		7/25/02	83.1	ND	ND	7.0J	ND	ND	ND	ND	ND	ND	ND	6.3J	ND	ND	ND	ND	ND
		10/22/02	267	ND	ND	13.1J	ND	ND	ND	ND	ND	ND	ND	4.9J	ND	ND	ND	ND	ND
		1/21/03	1,080	ND	ND	34.4	ND	ND	ND	ND	ND	ND	8.3J	2.1J	ND	ND	ND	ND	ND
		4/28/03	1,630	121	ND (<2.5)	55.3	ND (<2.5)	ND (<2.5)	ND (<2.5)	ND (<2.5)	ND (<2.5)	ND (<2.5)	14.7J	2.7J	ND (<2.5)	ND (<2.5)	ND (<2.5)	ND (<2.5)	ND (<2.5)
		7/15/03	1,660	146	ND (<5.0)	62.5J	ND (<5.0)	ND (<5.0)	ND (<5.0)	ND (<5.0)	ND (<5.0)	ND (<5.0)	29.6J	ND (<5.0)	ND (<5.0)	ND (<5.0)	ND (<5.0)	ND (<5.0)	ND (<5.0)
		10/22/03	1,990	145J	ND (<5.0)	59.4J	ND (<5.0)	ND (<5.0)	ND (<5.0)	ND (<5.0)	ND (<5.0)	ND (<5.0)	18.6J	ND (<5.0)	ND (<5.0)	ND (<5.0)	ND (<5.0)	ND (<5.0)	ND (<5.0)
		1/15/04	2,270	69.7J	ND (<5.0)	61.4J	ND (<5.0)	ND (<5.0)	ND (<5.0)	ND (<5.0)	ND (<5.0)	ND (<5.0)	19.1J	ND (<5.0)	6.7J	ND (<5.0)	ND (<5.0)	ND (<5.0)	ND (<5.0)
		4/16/04	2,470	128	ND (<5.0)	55.5J	ND (<5.0)	ND (<5.0)	ND (<5.0)	ND (<5.0)	ND (<5.0)	ND (<5.0)	24.9J	ND (<5.0)	ND (<5.0)	ND (<5.0)	ND (<5.0)	ND (<5.0)	ND (<5.0)
		7/30/04	2,850	48.1J	ND (<5.0)	74.3J	ND (<5.0)	ND (<5.0)	ND (<5.0)	ND (<5.0)	ND (<5.0)	ND (<5.0)	25.6J	ND (<5.0)	ND (<5.0)	ND (<5.0)	ND (<5.0)	ND (<5.0)	ND (<5.0)
		10/25/04	2,480	63.1J	ND (<5.0)	55.1J	ND (<5.0)	ND (<5.0)	ND (<5.0)	ND (<5.0)	ND (<5.0)	ND (<5.0)	14.9J	ND (<5.0)	ND (<5.0)	ND (<5.0)	ND (<5.0)	ND (<5.0)	ND (<5.0)
		1/25/05	2,050	300	ND (<5.0)	55.3J	ND (<5.0)	ND (<5.0)	ND (<5.0)	ND (<5.0)	ND (<5.0)	ND (<5.0)	11.0J	ND (<5.0)	ND (<5.0)	ND (<5.0)	ND (<5.0)	ND (<5.0)	ND (<5.0)
		4/27/05	2,310	544	ND (<5.0)	70.8J	ND (<5.0)	ND (<5.0)	ND (<5.0)	ND (<5.0)	ND (<5.0)	ND (<5.0)	13.3J	ND (<5.0)	ND (<5.0)	ND (<5.0)	ND (<5.0)	ND (<5.0)	ND (<5.0)
		7/22/05	1,630	628	ND(<5.0)	49.4J	ND(<5.0)	ND(<5.0)	ND(<5.0)	ND(<5.0)	ND(<5.0)	ND(<5.0)	5.7J	ND(<5.0)	ND(<5.0)	ND(<5.0)	ND(<5.0)	ND(<5.0)	ND(<5.0)
		10/19/05	695	379	ND (<2.0)	25.6J	ND (<2.0)	ND (<2.0)	ND (<2.0)	ND (<2.0)	ND (<2.0)	ND (<2.0)	3.4J	ND (<2.0)	ND (<2.0)	ND (<2.0)	ND (<2.0)	ND (<2.0)	ND (<2.0)
		1/25/06	1,090	145	ND (<2.0)	27.8J	ND (<2.0)	ND (<2.0)	ND (<2.0)	ND (<2.0)	ND (<2.0)	ND (<2.0)	9.2J	ND (<2.0)	ND (<2.0)	ND (<2.0)	ND (<2.0)	ND (<2.0)	ND (<2.0)
		4/24/06	1,220	216	200	38.2J	ND (<2.5)	ND (<2.5)	ND (<2.5)	ND (<2.5)	ND (<2.5)	ND (<2.5)	9.0J	ND (<2.5)	ND (<2.5)	ND (<2.5)	ND (<2.5)	ND (<2.5)	ND (<2.5)
		7/26/06	1,140	130	116	26.7J	ND (<2.0)	ND (<2.0)	ND (<2.0)	ND (<2.0)	ND (<2.0)	ND (<2.0)	9.3J	ND (<2.0)	ND (<2.0)	ND (<2.0)	ND (<2.0)	ND (<2.0)	ND (<2.0)
		10/18/06	790	210	27	25	<5	<5	<5	<5	<5	<5	<5	<5	<5	<5	<5	<5	<5
	CMT 2-5 DUP	10/18/06	790	140	22	25	<5	<5	<5	<5	<5	<5	<5	<5	<5	<5	<5	<5	<5
	Port 5 (CMT 2-5)	1/11/07	740	170	10	7	<5	<5	<5	9	<5	<5	<5	<5	<5	<5	<5	<5	<5
		4/12/07	1,500	140	25	38	<15	<15	<15	<15	<15	<15	<15	<15	<15	<15	<15	<15	<15
		7/23/07	1,060	268	21	30.7	<10	<10	<10	<10	<10	<10	<10	<10	<10	<10	<10	<10	<10
		10/16/07	896	420	16	25.2	<10	<10	<10	<10	<10	<10	<10	<10	<10	<10	<10	<10	<10
		1/23/08	1,700	534	16.1	35.6	<2	<2	<2	<2	<2	<2	6.8	2.7	<2	<2	<2	<2	<2
		4/9/08	1,410	287	8.3	21.1	<2	<2	<2	<2	<2	<2	5.8	<2	<2	<2	<2	<2	<2

Table 6. Results of analyses of detected volatile organic compounds (VOCs) [1] in ground-water samples from Continuous Multi-Channel Tubing (CMT) wells; April 2008 Status Report; Coliseum Boulevard Plume Investigation; Montgomery, Alabama.

Boring Identifier	Sample Location	Date Sampled	Trichloroethene	Cis-1,2-Dichloroethene	Vinyl Chloride	1,1-Dichloroethene	1,1,1-Trichloroethane	1,1,2-Trichloroethane	1,1-Dichloroethane	1,2-Dichloroethane	Benzene	Bromodichloromethane	Carbon Tetrachloride	Chloroform	Chloromethane	Dibromochloromethane	Methylene Chloride	Tetrachloroethylene	Toluene
			[Concentrations are expressed in micrograms per liter (µg/l)]																
			1.0 µ/l [2]	1.0 µ/l [2]	1.0 µ/l [2]	1.0 µ/l [2]	1.0 µ/l [2]	1.0 µ/l [2]	1.0 µ/l [2]	1.0 µ/l [2]	1.0 µ/l [2]	1.0 µ/l [2]	1.0 µ/l [2]	1.0 µ/l [2]	1.0 µ/l [2]	1.0 µ/l [2]	1.0 µ/l [2]	1.0 µ/l [2]	1.0 µ/l [2]
CMT 2	Port 6 (CMT 2-6)	2/21/02	ND	ND	ND	1.0J	ND	ND	ND	ND	ND	1.5J	ND	64.4	ND	ND	ND	ND	1.9J
		5/7/02	11.3J	ND	ND	ND	ND	ND	ND	ND	ND	ND	ND	21.0	ND	ND	9.1J	ND	2.7J
		7/25/02	17.1J	ND	ND	1.4J	ND	ND	ND	ND	ND	ND	ND	6.2J	1.6J	ND	1.5J	ND	1.0J
		10/23/02	32.9	ND	ND	2.2J	ND	ND	ND	ND	ND	ND	ND	3.9J	ND	ND	4.2B	ND	ND
		1/21/03	115	5.5J	ND	6.5J	ND	ND	ND	ND	ND	ND	ND	2.6J	ND	ND	ND	ND	ND
		4/28/03	32.8	186	ND	10.7J	ND	ND	ND	ND	ND	ND	ND	1.8J	ND	ND	ND	ND	ND
		7/15/03	677	136	ND	28.4	ND	ND	ND	ND	ND	ND	5.3J	ND	ND	ND	ND	ND	ND
		10/23/03	1,170	43.3	ND	34.7	ND	ND	ND	ND	ND	ND	10.0J	ND	ND	ND	ND	ND	ND
		1/15/04	407	225	ND	17.7J	ND	ND	ND	ND	ND	ND	2.9J	ND	ND	ND	ND	ND	ND
		4/19/04	1,430	52.0	ND (<2.5)	34.6J	ND (<2.5)	ND (<2.5)	ND (<2.5)	ND (<2.5)	ND (<2.5)	ND (<2.5)	14.0J	ND (<2.5)	ND (<2.5)	ND (<2.5)	ND (<2.5)	ND (<2.5)	ND (<2.5)
		7/30/04	244	58.4	ND	9.1J	ND	ND	ND	ND	ND	ND	2.0J	ND	ND	ND	ND	ND	ND
		10/25/04	195	220	ND	13.0J	ND	ND	ND	ND	ND	ND	ND	1.1J	ND	ND	ND	ND	ND
		1/25/05	420	261	ND	12.9J	ND	ND	ND	ND	ND	ND	1.0J	ND	ND	ND	ND	ND	ND
		4/27/05	693	428	ND (<1.4)	34.7	ND (<1.4)	ND (<1.4)	ND (<1.4)	ND (<1.4)	ND (<1.4)	ND (<1.4)	1.4J	3.2J	ND (<1.4)	ND (<1.4)	ND (<1.4)	ND (<1.4)	ND (<1.4)
		7/22/05	454	332	ND	19.0J	ND	ND	ND	ND	ND	ND	ND	1.8J	ND	ND	ND	ND	ND
		10/19/05	155	57.8	ND	5.5J	ND	ND	ND	ND	ND	ND	6.3J	ND	ND	ND	ND	ND	ND
		1/25/06	13.3J	7.5J	ND	ND	ND	ND	ND	ND	ND	ND	ND	ND	ND	ND	ND	ND	ND
		4/24/06	38.5	170	29.2	4.9J	ND	ND	ND	ND	ND	ND	ND	ND	ND	ND	ND	ND	ND
		7/26/06	42.3	122	89.2	3.7J	ND	ND	ND	ND	ND	ND	ND	ND	ND	ND	ND	ND	ND
		10/18/06	70	20	37	2	<1	<1	<1	<1	<1	<1	<1	<1	<1	<1	<1	<1	<1
		1/11/07	130	77	29	2	<1	<1	<1	<1	<1	<1	<1	<1	<1	<1	<1	<1	<1
		4/12/07	670	320	120	<10	<10	<10	<10	<10	<10	<10	<10	<10	<10	<10	<10	<10	<10
		7/23/07	810	288	53.6	19.6	<5	<5	<5	<5	<5	<5	<5	<5	<5	<5	<5	<5	<5
		10/16/07	641	732	69.6	11.7	<5	<5	<5	<5	<5	<5	<5	<5	<5	<5	<5	<5	<5
		1/23/08	817	453	73.6	16.1	<2	<2	<2	<2	<2	<2	<2	<2	<2	<2	<2	<2	<2
		4/9/08	874	484	44.6	15.7	<2	<2	<2	<2	<2	<2	<2	<2	<2	<2	<2	<2	<2
	Port 7 (CMT 2-7)	2/21/02	ND	ND	ND	ND	ND	ND	ND	ND	ND	ND	ND	46.0	ND	ND	ND	ND	1.1J
		5/7/02	1.3J	ND	ND	8.6J	ND	ND	ND	ND	ND	ND	ND	36.3	ND	ND	ND	ND	3.1J
		7/25/02	3.6J	ND	ND	ND	ND	ND	ND	ND	ND	ND	ND	5.0J	ND	ND	9.2J	ND	1.0J
		10/23/02	4.1J	ND	ND	ND	ND	ND	ND	ND	ND	ND	ND	1.9J	ND	ND	3.9B	ND	ND
		1/21/03	18.7J	2.2J	ND	ND	ND	ND	ND	ND	ND	ND	ND	1.0J	ND	ND	ND	ND	ND
		4/28/03	20.7	ND	ND	ND	ND	ND	ND	ND	ND	ND	ND	ND	ND	ND	ND	ND	ND
		7/16/03	17.8J	12.9J	ND	1.1J	ND	ND	ND	ND	ND	ND	ND	ND	1.4J	ND	ND	ND	ND
		10/23/03	5.8J	10.1J	ND	ND	ND	ND	ND	ND	ND	ND	ND	ND	ND	ND	ND	ND	ND
		1/15/04	7.3J	16.2J	ND	ND	ND	ND	ND	ND	ND	ND	ND	ND	1.2J	ND	ND	ND	ND
		4/19/04	6.2J	13.8J	ND	ND	ND	ND	ND	ND	ND	ND	ND	ND	ND	ND	ND	ND	ND
		7/30/04	47.4	29.7	ND	1.5J	ND	ND	ND	ND	ND	ND	ND	ND	ND	ND	ND	ND	ND
		10/25/04	16.5J	49.1	ND	1.8J	ND	ND	ND	ND	ND	ND	ND	ND	ND	ND	ND	ND	ND
		1/25/05	8.2J	38.0	ND	1.4J	ND	ND	ND	ND	ND	ND	ND	ND	ND	ND	ND	ND	ND
		4/27/05	6.0J	20.2	ND	ND	ND	ND	ND	ND	ND	ND	ND	ND	ND	ND	ND	ND	ND
		7/22/05	6.4J	22.8	ND	ND	ND	ND	ND	ND	ND	ND	ND	ND	ND	ND	ND	ND	ND
		10/20/05	23.4	17.8J	ND	1.2J	ND	ND	ND	ND	ND	ND	ND	ND	ND	ND	ND	ND	ND
		1/25/06	4.8J	8.0J	7.0J	ND	ND	ND	ND	ND	ND	ND	ND	ND	ND	ND	ND	ND	ND
		4/24/06	8.3J	5.2J	22.6	ND	ND	ND	ND	ND	ND	ND	ND	ND	ND	ND	ND	ND	ND
		7/27/06	11.4J	3.4J	14.2J	ND	ND	ND	ND	ND	ND	ND	ND	ND	ND	ND	ND	ND	ND
		10/18/06	230	64	15	5	<1	<1	<1	<1	<1	<1	<1	<1	<1	<1	<1	<1	<1
		1/11/07	67	52	5	2	<1	<1	<1	<1	<1	<1	<1	<1	<1	<1	<1	<1	<1
		4/12/07	44	46	7	<1	<1	<1	<1	<1	<1	<1	<1	<1	<1	<1	<1	<1	<1
	CMT 2-7 dup	4/12/07	44	35	4	1	<1	<1	<1	<1	<1	<1	<1	<1	<1	<1	<1	<1	<1
	Port 7 (CMT 2-7)	7/23/07	44.8	95.7	11.6	2.1	<1	<1	<1	<1	<1	<1	<1	<1	<1	<1	<1	<1	<1
		10/16/07	143	386	32.4	6.3	<1	<1	<1	<1	<1	<1	<1	<1	<1	<1	<1	<1	<1
		1/23/08	242	687	31.2	6.8	<1	<1	<1	<1	<1	<1	<1	1.4	<1	<1	<1	<1	<1
		4/9/08	193	687	25.9	6.9	<1	<1	<1	<1	<1	<1	<1	<1	<1	<1	<1	<1	<1

Table 6. Results of analyses of detected volatile organic compounds (VOCs) [1] in ground-water samples from Continuous Multi-Channel Tubing (CMT) wells; April 2008 Status Report; Coliseum Boulevard Plume Investigation; Montgomery, Alabama.

Boring Identifier	Sample Location	Date Sampled	Trichloroethene	Cis-1,2-Dichloroethene	Vinyl Chloride	1,1-Dichloroethene	1,1,1-Trichloroethane	1,1,2-Trichloroethane	1,1-Dichloroethane	1,2-Dichloroethane	Benzene	Bromodichloromethane	Carbon Tetrachloride	Chloroform	Chloromethane	Dibromochloromethane	Methylene Chloride	Tetrachloroethylene	Toluene
			[Concentrations are expressed in micrograms per liter (µg/l)]																
			1.0 µ/l [2]	1.0 µ/l [2]	1.0 µ/l [2]	1.0 µ/l [2]	1.0 µ/l [2]	1.0 µ/l [2]	1.0 µ/l [2]	1.0 µ/l [2]	1.0 µ/l [2]	1.0 µ/l [2]	1.0 µ/l [2]	1.0 µ/l [2]	1.0 µ/l [2]	1.0 µ/l [2]	1.0 µ/l [2]	1.0 µ/l [2]	1.0 µ/l [2]
CMT 3	Port 1 (CMT 3-1)	10/22/02	NS	NS	NS	NS	NS	NS	NS	NS	NS	NS	NS	NS	NS	NS	NS	NS	NS
		1/21/03	NS	NS	NS	NS	NS	NS	NS	NS	NS	NS	NS	NS	NS	NS	NS	NS	NS
		4/23/03	NS	NS	NS	NS	NS	NS	NS	NS	NS	NS	NS	NS	NS	NS	NS	NS	NS
		7/15/03	NS	NS	NS	NS	NS	NS	NS	NS	NS	NS	NS	NS	NS	NS	NS	NS	NS
		10/22/03	NS	NS	NS	NS	NS	NS	NS	NS	NS	NS	NS	NS	NS	NS	NS	NS	NS
		1/15/04	NS	NS	NS	NS	NS	NS	NS	NS	NS	NS	NS	NS	NS	NS	NS	NS	NS
		4/19/04	NS	NS	NS	NS	NS	NS	NS	NS	NS	NS	NS	NS	NS	NS	NS	NS	NS
		7/28/04	NS	NS	NS	NS	NS	NS	NS	NS	NS	NS	NS	NS	NS	NS	NS	NS	NS
		10/20/04	NS	NS	NS	NS	NS	NS	NS	NS	NS	NS	NS	NS	NS	NS	NS	NS	NS
		1/26/05	NS	NS	NS	NS	NS	NS	NS	NS	NS	NS	NS	NS	NS	NS	NS	NS	NS
		4/26/05	NS	NS	NS	NS	NS	NS	NS	NS	NS	NS	NS	NS	NS	NS	NS	NS	NS
		7/25/05	NS	NS	NS	NS	NS	NS	NS	NS	NS	NS	NS	NS	NS	NS	NS	NS	NS
		10/21/05	NS	NS	NS	NS	NS	NS	NS	NS	NS	NS	NS	NS	NS	NS	NS	NS	NS
		1/25/06	NS	NS	NS	NS	NS	NS	NS	NS	NS	NS	NS	NS	NS	NS	NS	NS	NS
		4/25/06	NS	NS	NS	NS	NS	NS	NS	NS	NS	NS	NS	NS	NS	NS	NS	NS	NS
		7/27/06	NS	NS	NS	NS	NS	NS	NS	NS	NS	NS	NS	NS	NS	NS	NS	NS	NS
		10/19/06	NS	NS	NS	NS	NS	NS	NS	NS	NS	NS	NS	NS	NS	NS	NS	NS	NS
		1/21/08	NS	NS	NS	NS	NS	NS	NS	NS	NS	NS	NS	NS	NS	NS	NS	NS	NS
		4/8/08	NS	NS	NS	NS	NS	NS	NS	NS	NS	NS	NS	NS	NS	NS	NS	NS	NS
	Port 2 (CMT 3-2)	10/22/02	NS	NS	NS	NS	NS	NS	NS	NS	NS	NS	NS	NS	NS	NS	NS	NS	NS
		1/22/03	245	ND	ND	1.9J	ND	ND	ND	ND	ND	ND	ND	1.7J	ND	ND	ND	ND	ND
		4/23/03	NS	NS	NS	NS	NS	NS	NS	NS	NS	NS	NS	NS	NS	NS	NS	NS	NS
		7/15/03	NS	NS	NS	NS	NS	NS	NS	NS	NS	NS	NS	NS	NS	NS	NS	NS	NS
		10/22/03	82.3	ND	ND	ND	ND	ND	ND	ND	ND	ND	ND	2.9J	ND	ND	ND	ND	ND
		1/16/04	141	ND	ND	1.5J	ND	ND	ND	ND	ND	ND	ND	3.1J	1.3J	ND	ND	ND	ND
		4/19/04	110	ND	ND	1.1J	ND	ND	ND	ND	ND	ND	ND	2.5J	ND	ND	ND	ND	ND
		7/28/04	63.8J	ND	ND	ND	ND	ND	ND	ND	ND	ND	ND	2.0J	ND	ND	ND	ND	ND
		10/20/04	81.2	1.2J	ND	ND	ND	ND	ND	ND	ND	ND	ND	2.0J	ND	ND	ND	ND	ND
		1/26/05	70.5	1.1J	ND	ND	ND	ND	ND	ND	ND	ND	ND	1.3J	ND	ND	ND	ND	ND
		4/26/05	122	1.2J	ND	1.2J	ND	ND	ND	ND	ND	ND	ND	1.9J	ND	ND	ND	ND	ND
		7/25/05	101	ND	ND	1.1J	ND	ND	ND	ND	ND	ND	ND	1.8J	ND	ND	ND	ND	ND
	CMT 3-2 dup	7/25/05	102	ND	ND	1.2J	ND	ND	ND	ND	ND	ND	ND	1.7J	ND	ND	ND	ND	ND
		10/21/05	50.3	ND	ND	ND	ND	ND	ND	ND	ND	ND	ND	1.3J	ND	ND	ND	ND	ND
	CMT 3-2 dup	10/21/05	52.1	ND	ND	ND	ND	ND	ND	ND	ND	ND	ND	1.4J	ND	ND	ND	ND	ND
		1/25/06	4.6J	ND	ND	ND	ND	ND	ND	ND	ND	ND	ND	ND	ND	ND	ND	ND	ND
	CMT 3-2 dup	1/25/06	4.7J	ND	ND	ND	ND	ND	ND	ND	ND	ND	ND	ND	ND	ND	ND	ND	ND
		4/25/06	42.5	ND	ND	ND	ND	ND	ND	ND	ND	ND	ND	1.3J	ND	ND	ND	ND	ND
		7/27/06	64.9	ND	ND	ND	ND	ND	ND	ND	ND	ND	ND	1.7J	ND	ND	ND	ND	ND
	CMT 3-2 dup	7/27/06	64.5	ND	ND	ND	ND	ND	ND	ND	ND	ND	ND	1.7J	ND	ND	ND	ND	ND
		10/19/06	11	2	<1	<1	<1	<1	<1	<1	<1	<1	<1	1	<1	<1	<1	<1	<1
	Port 2 (CMT 3-2)	1/9/07	NS[7]	NS[7]	NS	NS	NS	NS	NS	NS	NS	NS	NS	NS	NS	NS	NS	NS	NS
		4/3/07	17	<1	<1	<1	<1	<1	<1	<1	<1	<1	<1	<1	<1	<1	<1	<1	<1
		7/10/07	24.3	3.8	1.7	<1	<1	<1	<1	<1	<1	<1	<1	<1	<1	<1	<1	<1	<1
		1/21/08	NS	NS	NS	NS	NS	NS	NS	NS	NS	NS	NS	NS	NS	NS	NS	NS	NS
		4/8/08	NS	NS	NS	NS	NS	NS	NS	NS	NS	NS	NS	NS	NS	NS	NS	NS	NS
	Port 3 (CMT 3-3)	1/7/00	22.2	ND	ND	ND	ND	ND	ND	ND	ND	5.5J	ND	28.9	ND	1.0J	5.4B	ND	ND
		1/22/03	395	ND	ND	2.8J	ND	ND	ND	ND	ND	ND	ND	5.7J	ND	ND	ND	ND	ND
		4/23/03	NS	NS	NS	NS	NS	NS	NS	NS	NS	NS	NS	NS	NS	NS	NS	NS	NS
		7/16/03	1,170	ND (<2.0)	ND (<2.0)	ND (<2.0)	ND (<2.0)	ND (<2.0)	ND (<2.0)	ND (<2.0)	ND (<2.0)	ND (<2.0)	11.5J	3.4J	ND (<2.0)	ND (<2.0)	16.6J	ND (<2.0)	ND (<2.0)
		10/23/03	937	ND (<2.0)	ND (<2.0)	12.3J	ND (<2.0)	ND (<2.0)	ND (<2.0)	ND (<2.0)	ND (<2.0)	ND (<2.0)	5.7J	2.7J	ND (<2.0)	ND (<2.0)	ND (<2.0)	ND (<2.0)	ND (<2.0)
		1/15/04	266	5.8J	ND	3.5J	ND	ND	ND	ND	ND	ND	1.1J	1.8J	ND	ND	ND	ND	ND
		4/19/04	611	2.0J	ND	5.3J	ND	ND	ND	ND	ND	ND	3.0J	2.1J	ND	ND	ND	ND	ND
		7/28/04	325	7.7J	ND	3.5J	ND	ND	ND	ND	ND	ND	1.5J	1.7J	ND	ND	ND	ND	ND
		10/20/04	318	10.4J	ND	3.4J	ND	ND	ND	ND	ND	ND	1.1J	1.8J	ND	ND	ND	ND	ND
		1/26/05	122	5.3J	ND	1.2J	ND	ND	ND	ND	ND	ND	ND	ND	ND	ND	ND	ND	ND
		4/26/05	575	2.4J	ND	235	ND	ND	2.0J	ND	ND	ND	55.2	4.3J	ND	ND	ND	ND	ND
		7/25/05	101	3.7J	ND	1.3J	ND	ND	ND	ND	ND	ND	ND	ND	ND	ND	ND	ND	ND
		10/21/05	312	5.0J	ND	3.5J	ND	ND	ND	ND	ND	ND	1.1J	1.8J	ND	ND	ND	ND	ND
		1/25/06	190	3.2J	ND	2.2J	ND	ND	ND	ND	ND	ND	ND	1.0J	ND	ND	ND	ND	ND
		4/26/06	225	4.8J	1.1J	2.5J	ND	ND	ND	ND	ND	ND	ND	1.7J	ND	ND	ND	ND	ND
		7/27/06	137	8.2J	3.5J	1.0J	ND	ND	ND	ND	ND	ND	ND	1.1J	ND	ND	ND	ND	ND
		10/19/06	23	6	27	<1	<1	<1	<1	<1	<1	<1	<1	<1	<1	<1	<1	<1	<1
		1/9/07	<1	<1	<1	<1	<1	<1	<1	<1	<1	<1	<1	<1	<1	<1	<1	<1	<1
		4/3/07	7	8	7	<1	<1	<1	<1	<1	<1	<1	<1	<1	<1	<1	<1	<1	<1
		7/10/07	1.6	<1	<1	<1	<1	<1	<1	<1	<1	<1	<1	<1	<1	<1	<1	<1	1.1

Table 6. Results of analyses of detected volatile organic compounds (VOCs) [1] in ground-water samples from Continuous Multi-Channel Tubing (CMT) wells; April 2008 Status Report; Coliseum Boulevard Plume Investigation; Montgomery, Alabama.

Boring Identifier	Sample Location	Date Sampled	Trichloroethene	Cis-1,2-Dichloroethene	Vinyl Chloride	1,1-Dichloroethene	1,1,1-Trichloroethane	1,1,2-Trichloroethane	1,1-Dichloroethane	1,2-Dichloroethane	Benzene	Bromodichloromethane	Carbon Tetrachloride	Chloroform	Chloromethane	Dibromochloromethane	Methylene Chloride	Tetrachloroethylene	Toluene
			[Concentrations are expressed in micrograms per liter (µg/l)]																
			1.0 µ/l [2]	1.0 µ/l [2]	1.0 µ/l [2]	1.0 µ/l [2]	1.0 µ/l [2]	1.0 µ/l [2]	1.0 µ/l [2]	1.0 µ/l [2]	1.0 µ/l [2]	1.0 µ/l [2]	1.0 µ/l [2]	1.0 µ/l [2]	1.0 µ/l [2]	1.0 µ/l [2]	1.0 µ/l [2]	1.0 µ/l [2]	1.0 µ/l [2]
	Port 3 (CMT 3-3)	10/11/07	11.4	5.2	2.3	<1	<1	<1	<1	<1	<1	<1	<1	<1	<1	<1	<1	<1	1.1
		1/21/08	4.8	2.4	<1	<1	<1	<1	<1	<1	<1	<1	<1	<1	<1	<1	<1	<1	<1
		4/8/08	2.8	<1	<1	<1	<1	<1	<1	<1	<1	<1	<1	<1	<1	<1	<1	<1	<1
CMT 3	Port 4 (CMT 3-4)	10/22/02	323	ND	ND	4.4J	ND	ND	ND	ND	ND	5.3J	ND	26.0	ND	1.1J	5.5B	ND	ND
		1/22/03	2,770	ND (<5.0)	ND (<5.0)	56.4J	ND (<2.5)	ND (<5.0)	ND (<5.0)	ND (<5.0)	ND (<5.0)	ND (<5.0)	20.5J	10.0J	ND (<5.0)	ND (<5.0)	5.5J	ND (<5.0)	ND (<5.0)
		4/23/03	1,240	ND (<2.5)	ND (<2.5)	26.5J	ND (<2.5)	ND (<2.5)	ND (<2.5)	ND (<2.5)	ND (<2.5)	ND (<2.5)	13.3J	4.1J	ND (<2.5)	ND (<2.5)	2.8J	ND (<2.5)	ND (<2.5)
		7/15/03	532	ND	ND	8.7J	ND	ND	ND	ND	ND	ND	5.7J	1.4J	1.3J	ND	ND	ND	ND
		10/23/03	2,230	ND (<5.0)	ND (<5.0)	62.7J	ND (<5.0)	ND (<5.0)	ND (<5.0)	ND (<5.0)	ND (<5.0)	ND (<5.0)	27.7J		ND (<5.0)	ND (<5.0)	ND (<5.0)	ND (<5.0)	ND (<5.0)
		1/16/04	757	ND (<2.0)	ND (<2.0)	22.3J	ND (<2.0)	ND (<2.0)	ND (<2.0)	ND (<2.0)	ND (<2.0)	ND (<2.0)	8.5J	ND (<2.0)	ND (<2.0)	ND (<2.0)	ND (<2.0)	ND (<2.0)	ND (<2.0)
		4/20/04	933	4.8J	ND (<2.0)	19.6J	ND (<2.0)	ND (<2.0)	ND (<2.0)	ND (<2.0)	ND (<2.0)	ND (<2.0)	9.2J	2.5J	ND (<2.0)	ND (<2.0)	ND (<2.0)	ND (<2.0)	ND (<2.0)
		7/29/04	196	8.9J	ND	5.9J	ND	ND	ND	ND	ND	ND	1.9J	ND	ND	ND	ND	ND	ND
		10/21/04	260	118	ND	9.1J	ND	ND	ND	ND	ND	ND	1.8J	1.1J	ND	ND	ND	ND	ND
		1/26/05	605	8.6J	ND	8.2J	ND	ND	ND	ND	ND	ND	1.8J	1.5J	ND	ND	ND	ND	ND
		4/26/05	115	7.9J	ND	2.8J	ND	ND	ND	ND	ND	ND	ND	ND	ND	ND	ND	ND	ND
		7/25/05	36.2	5.1J	ND	1.4J	ND	ND	ND	ND	ND	ND	ND	ND	ND	ND	ND	ND	ND
		10/21/05	390	24.8	ND	10.1J	ND	ND	ND	ND	ND	ND	2.0J	ND	ND	ND	ND	ND	ND
		1/25/06	17.6J	3.8J	ND	ND	ND	ND	ND	ND	ND	ND	ND	ND	ND	ND	ND	ND	ND
	CMT 3-4 dup	1/25/06	16.2J	3.3J	ND	ND	ND	ND	ND	ND	ND	ND	ND	ND	ND	ND	ND	ND	ND
	Port 4 (CMT 3-4)	4/25/06	3.9J	11.1J	ND	ND	ND	ND	ND	ND	ND	ND	ND	ND	ND	ND	ND	ND	ND
		7/27/06	229	51.2	26.4	6.6J	ND	ND	ND	ND	ND	ND	1.6J	ND	ND	ND	ND	ND	ND
		10/19/06	9	4	32	<1	<1	<1	<1	<1	<1	<1	<1	<1	<1	<1	<1	<1	<1
		1/9/07	<1	3	<1	<1	<1	<1	<1	<1	<1	<1	<1	<1	<1	<1	<1	<1	<1
		4/3/07	3	17	4	<1	<1	<1	<1	<1	<1	<1	<1	<1	<1	<1	<1	<1	<1
	CMT 3-4 dup	4/3/07	4	15	4	<1	<1	<1	<1	<1	<1	<1	<1	<1	<1	<1	<1	<1	<1
	Port 4 (CMT 3-4)	7/10/07	<1	<1	7.6	<1	<1	<1	<1	<1	<1	<1	<1	<1	<1	<1	<1	<1	<1
		10/11/07	81.4	25.1	137	5.1	<1	<1	<1	<1	<1	<1	<1	<1	<1	<1	<1	<1	<1
	CMT 3-4 dup	10/11/07	135	27.6	140	8.1	<1	<1	<1	<1	<1	<1	<1	<1	<1	<1	<1	<1	<1
	CMT 3-4	1/21/08	4	3	<1	<1	<1	<1	<1	<1	<1	<1	<1	<1	<1	<1	<1	<1	<1
		4/8/08	2.5	4	<1	<1	<1	<1	<1	<1	<1	<1	<1	<1	<1	<1	<1	<1	<1
	Port 5 (CMT 3-5)	10/23/02	22.0	ND	ND	1.2J	ND	ND	ND	ND	ND	1.7J	ND	15.6J	ND	ND	4.0B	ND	ND
		1/23/03	1,200	ND (<2.5)	ND (<2.5)	86.1	ND (<2.5)	ND (<2.5)	ND (<2.5)	ND (<2.5)	ND (<2.5)	ND (<2.5)	15.3J	5.3J	ND (<2.5)	ND (<2.5)	ND (<2.5)	ND (<2.5)	ND (<2.5)
		4/23/03	3,200	ND (<5.0)	ND (<5.0)	208	ND (<5.0)	ND (<5.0)	ND (<5.0)	ND (<5.0)	ND (<5.0)	ND (<5.0)	40.7J	11.8J	ND (<5.0)	ND (<5.0)	5.5J	ND (<5.0)	ND (<5.0)
		7/16/03	3,530	ND (<10.0)	ND (<10.0)	237	ND (<10.0)	ND (<10.0)	ND (<10.0)	ND (<10.0)	ND (<10.0)	ND (<10.0)	59.0J	14.2J	ND (<10.0)	ND (<10.0)	ND (<10.0)	ND (<10.0)	ND (<10.0)
		10/24/03	5,480	ND (<10.0)	ND (<10.0)	335	ND (<10.0)	ND (<10.0)	ND (<10.0)	ND (<10.0)	ND (<10.0)	ND (<10.0)	103J	17.7J	ND (<10.0)	ND (<10.0)	ND (<10.0)	ND (<10.0)	ND (<10.0)
		1/16/04	5,290	29.4J	ND (<10.0)	310J	ND (<10.0)	ND (<10.0)	ND (<10.0)	ND (<10.0)	ND (<10.0)	ND (<10.0)	72.4J	20.9J	13.1J	ND (<10.0)	ND (<10.0)	ND (<10.0)	ND (<10.0)
		4/20/04	7,340	23.2J	ND (<10.0)	350	ND (<10.0)	ND (<10.0)	ND (<10.0)	ND (<10.0)	ND (<10.0)	ND (<10.0)	102J	17.8J	ND (<10.0)	ND (<10.0)	ND (<10.0)	ND (<10.0)	ND (<10.0)
		7/29/04	4,800	35.4J	ND (<10.0)	221	ND (<10.0)	ND (<10.0)	ND (<10.0)	ND (<10.0)	ND (<10.0)	ND (<10.0)	65.2J	13.9J	ND (<10.0)	ND (<10.0)	ND (<10.0)	ND (<10.0)	ND (<10.0)
		10/21/04	6,970	39.4J	ND (<20.0)	394J	ND (<20.0)	ND (<20.0)	ND (<20.0)	ND (<20.0)	ND (<20.0)	ND (<20.0)	104J	22.6J	ND (<20.0)	ND (<20.0)	ND (<20.0)	ND (<20.0)	ND (<20.0)
		1/26/05	6,590	32.0J	ND (<20.0)	362	ND (<20.0)	ND (<20.0)	ND (<20.0)	ND (<20.0)	ND (<20.0)	ND (<20.0)	85.4J	ND (<20.0)	ND (<20.0)	ND (<20.0)	ND (<20.0)	ND (<20.0)	ND (<20.0)
		4/26/05	7,240	30.8J	ND (<20.0)	321J	ND (<20.0)	ND (<20.0)	ND (<20.0)	ND (<20.0)	ND (<20.0)	ND (<20.0)	159J	ND (<20.0)	ND (<20.0)	ND (<20.0)	ND (<20.0)	ND (<20.0)	ND (<20.0)
		7/25/05	5,040	31.8J	ND(<10.0)	250	ND(<10.0)	ND(<10.0)	ND(<10.0)	ND(<10.0)	ND(<10.0)	ND(<10.0)	55.7J	11.5J	ND(<10.0)	ND(<10.0)	ND(<10.0)	ND(<10.0)	ND(<10.0)
	CMT 3-5 Dup	7/25/05	4,900	32.7J	ND(<10.0)	254	ND(<10.0)	ND(<10.0)	ND(<10.0)	ND(<10.0)	ND(<10.0)	ND(<10.0)	54.2J	11.7J	ND(<10.0)	ND(<10.0)	ND(<10.0)	ND(<10.0)	ND(<10.0)
	Port 5 (CMT 3-5)	10/21/05	7,330	35.5J	ND (<10.0)	284	ND (<10.0)	ND (<10.0)	ND (<10.0)	ND (<10.0)	ND (<10.0)	ND (<10.0)	85.3J	14.0J	ND(<10.0)	ND(<10.0)	ND(<10.0)	ND(<10.0)	ND(<10.0)
		1/26/06	5,080	39.7J	ND (<10.0)	204	ND (<10.0)	ND (<10.0)	ND (<10.0)	ND (<10.0)	ND (<10.0)	ND (<10.0)	65.3J	11.1J	ND(<10.0)	ND(<10.0)	ND(<10.0)	ND(<10.0)	ND(<10.0)
		4/25/06	408	73.7	4.8J	43.6	ND	1.4J	ND	ND	ND	ND	3.8J	7.5J	ND	ND	ND	ND	ND
		7/27/06	3,400	64.4J	ND (<5.0)	113	ND (<5.0)	ND (<5.0)	ND (<5.0)	ND (<5.0)	ND (<5.0)	ND (<5.0)	37.2J	8.8J	ND (<5.0)	ND (<5.0)	ND (<5.0)	ND (<5.0)	ND (<5.0)
		10/19/06	950	93	<10	49	<10	<10	<10	<10	<10	<10	32	44	<10	<10	<10	<10	<10
		1/9/07	380	37	4	14	<1	<1	<1	<1	<1	<1	2	2	<1	<1	<1	<1	<1
	CMT 3-5 Dup	1/9/07	280	41	6	15	<1	<1	<1	<1	<1	<1	1	2	<1	<1	<1	<1	<1
	Port 5 (CMT 3-5)	4/3/07	36	670	41	8	<1	<1	<1	<1	<1	<1	<1	2	<1	<1	<1	<1	<1
		7/10/07	48	314	127	8.5	<2	<2	<2	<2	<2	<2	<2	<2	<2	<2	<2	<2	<2
		10/11/07	1,720	332	92	126.0	<2	2	<2	<2	<2	<2	13	16	<2	<2	<2	<2	<2
		1/21/08	175	10.4	<2	4.8	<2	<2	<2	<2	<2	<2	<2	<2	<2	<2	<2	<2	<2
		4/8/08	124	96.8	5	6.8	<2	<2	<2	<2	<2	<2	<2	<2	<2	<2	<2	<2	<2

Table 6. Results of analyses of detected volatile organic compounds (VOCs) [1] in ground-water samples from Continuous Multi-Channel Tubing (CMT) wells; April 2008 Status Report; Coliseum Boulevard Plume Investigation; Montgomery, Alabama.

Boring Identifier	Sample Location	Date Sampled	Trichloroethene	Cis-1,2-Dichloroethene	Vinyl Chloride	1,1-Dichloroethene	1,1,1-Trichloroethane	1,1,2-Trichloroethane	1,1-Dichloroethane	1,2-Dichloroethane	Benzene	Bromodichloromethane	Carbon Tetrachloride	Chloroform	Chloromethane	Dibromochloromethane	Methylene Chloride	Tetrachloroethylene	Toluene
			[Concentrations are expressed in micrograms per liter (µg/l)]																
			1.0 µ/l [2]	1.0 µ/l [2]	1.0 µ/l [2]	1.0 µ/l [2]	1.0 µ/l [2]	1.0 µ/l [2]	1.0 µ/l [2]	1.0 µ/l [2]	1.0 µ/l [2]	1.0 µ/l [2]	1.0 µ/l [2]	1.0 µ/l [2]	1.0 µ/l [2]	1.0 µ/l [2]	1.0 µ/l [2]	1.0 µ/l [2]	1.0 µ/l [2]
CMT 3	Port 6 (CMT 3-6)	10/23/02	13.5J	ND	ND	8.9J	ND	ND	ND	ND	ND	4.4J	ND	33.9	ND	ND	4.4B	ND	ND
		1/23/03	245	ND	ND	228	ND	ND	ND	ND	ND	ND	42.3	4.2J	ND	ND	ND	ND	ND
		4/24/03	215	ND	ND	193	ND	ND	1.5J	1.5J	ND	ND	45.0	3.4J	ND	ND	ND	ND	ND
		7/17/03	393	ND	ND	298	ND	ND	ND	ND (<10.0)	ND	ND	53.6	3.8J	ND	ND	ND	ND	ND
		10/24/03	445	ND	ND	291	ND	ND	1.9J	ND	ND	ND	51.6	4.4J	1.4J	ND	ND	ND	ND
		1/16/04	388	ND	ND	198	ND	ND	1.5J	ND	ND	ND	40.4	3.5J	ND	ND	ND	ND	ND
		4/22/04	411	2.6J	ND	177	ND	ND	ND	ND	ND	ND	48.8	3.7J	ND	ND	ND	ND	ND
		7/29/04	340	14.6J	ND	129	ND	ND	1.3J	1.3J	ND	ND	18.8J	4.7J	ND	ND	ND	ND	ND
		10/22/04	498	3.4J	ND	77.8	ND	ND	1.3J	1.6J	ND	ND	35.4	4.3J	ND	ND	ND	ND	ND
		1/26/05	403	1.5J	ND	190	ND	ND	ND	ND	ND	ND	28.0	3.2J	ND	ND	ND	ND	ND
		4/26/05	261	9.0J	ND	2.7J	ND	ND	ND	ND	ND	ND	1.2J	ND	ND	ND	ND	ND	ND
		7/25/05	624	3.2J	ND	25.2	ND	ND	ND	ND	ND	ND	5.5J	1.2J	ND	ND	ND	ND	ND
		10/24/05	945	ND (<2.0)	ND (<2.0)	294	ND (<2.0)	ND (<2.0)	2.0J	ND (<2.0)	ND (<2.0)	ND (<2.0)	70.1	5.2J	ND (<2.0)	ND (<2.0)	ND (<2.0)	ND (<2.0)	ND (<2.0)
		1/26/06	812	ND (<2.0)	ND (<2.0)	263	ND (<2.0)	ND (<2.0)	ND (<2.0)	ND (<2.0)	ND (<2.0)	ND (<2.0)	60.6	4.88J	ND (<2.0)	ND (<2.0)	ND (<2.0)	ND (<2.0)	ND (<2.0)
		4/26/06	747	1.5J	ND	234	ND	1.1J	1.5J	1.9J	ND	ND	43.8	4.9J	ND	ND	ND	ND	ND
		7/28/06	957	4.8J	2.6J	292	ND (<2.0)	ND (<2.0)	ND (<2.0)	ND (<2.0)	ND (<2.0)	ND (<2.0)	59.1	5.9J	ND (<2.0)	ND (<2.0)	ND (<2.0)	ND (<2.0)	ND (<2.0)
		10/19/06	490	35	<5	88	<5	<5	<5	<5	<5	<5	25	20	<5	<5	<5	<5	<5
		1/9/07	400	120	8	72	<1	<1	<1	<1	<1	<1	7	6	<1	<1	<1	<1	<1
		4/3/07	220	120	5	46	<1	<1	<1	<1	<1	<1	24	7	<1	<1	<1	<1	<1
	CMT 3-6 dup	4/3/07	210	120	6	43	<1	<1	<1	<1	<1	<1	5	6	<1	<1	<1	<1	<1
	Port 6 (CMT 3-6)	7/10/07	190	152	18	44.3	2.6	<1	<1	<1	<1	<1	<1	3.9	<1	<1	<1	<1	1.4
		10/11/07	186	338	32.2	48.5	<1	<1	<1	<1	<1	<1	2.6	7.6	<1	<1	<1	<1	<1
	CMT 3-6 dup	10/11/07	804	133	16.2	157	<1	1.8	<1	1.2	<1	<1	22.8	6.7	<1	<1	<1	<1	<1
	CMT 3-6	1/21/08	543	15.9	4.7	44.5	<1	<1	<1	<1	<1	<1	5.1	1.2	<1	<1	<1	<1	<1
		4/8/08	1940	155	4.9	137	<1	1.9	1	<1	<1	<1	36.8	6	<1	<1	<1	<1	<1
	Port 7 (CMT 3-7)	10/23/02	ND	ND	ND	ND	ND	ND	ND	ND	ND	6.5J	ND	36.6	ND	1.3J	3.9B	ND	ND
		1/23/03	7.9J	ND	ND	11.3J	ND	ND	ND	ND	ND	ND	1.9J	8.5J	ND	ND	ND	ND	ND
		4/24/03	NS	NS	NS	NS	NS	NS	NS	NS	NS	NS	NS	NS	NS	NS	NS	NS	NS
		7/17/03	12.5J	ND	ND	16.7J	ND	ND	ND	ND	ND	ND	6.4J	ND	ND	ND	ND	ND	ND
		10/24/03	15.6J	ND	ND	31.3	ND	ND	ND	ND	ND	ND	6.3J	ND	ND	ND	ND	ND	ND
		1/16/04	20.4	ND	ND	29.4	ND	ND	ND	ND	ND	ND	6.4J	ND	1.2J	ND	ND	ND	ND
		4/22/04	14.1J	ND	ND	17.1	ND	ND	ND	ND	ND	ND	5.2J	ND	ND	ND	ND	ND	ND
		7/29/04	NS	NS	NS	NS	NS	NS	NS	NS	NS	NS	NS	NS	NS	NS	NS	NS	NS
		10/22/04	23.9	ND	ND	36.2	ND	ND	ND	ND	ND	ND	7.5J	ND	ND	ND	ND	ND	ND
		1/26/05	20.0	ND	ND	32.9	ND	ND	ND	ND	ND	ND	6.1J	ND	ND	ND	ND	ND	ND
		4/26/05	19.1J	ND	ND	31.9	ND	ND	ND	ND	ND	ND	ND	ND	ND	ND	ND	ND	ND
		7/25/05	30.4	ND	ND	56.6	ND	ND	ND	ND	ND	ND	8.3J	1.0J	ND	ND	ND	ND	ND
		10/24/05	49.8	ND	ND	78.5	ND	ND	ND	ND	ND	ND	21.2	1.1J	ND	ND	ND	ND	ND
		1/26/06	46.7	ND	ND	78.2	ND	ND	ND	ND	ND	ND	20.6	1.0J	ND	ND	ND	ND	ND
		4/26/06	45.9	ND	ND	76.9	ND	ND	ND	ND	ND	ND	12.8J	1.5J	ND	ND	ND	ND	ND
		7/28/06	29.8	ND	ND	57.0	ND	ND	ND	ND	ND	ND	11.6J	ND	ND	ND	ND	ND	ND
		10/19/06	170	5	<1	110	<1	<1	<1	<1	<1	<1	17	1	<1	<1	<1	<1	<1
		1/9/07	NS	NS	NS	NS	NS	NS	NS	NS	NS	NS	NS	NS	NS	NS	NS	NS	NS
		4/3/07	213	115	4	30	<1	<1	<1	<1	<1	<1	<1	4	<1	<1	<1	<1	<1
		7/10/07	86.2	81.8	21.8	39.9	<1	<1	<1	<1	<1	<1	2.2	5.2	<1	<1	<1	<1	<1
		10/11/07	86.1	36.4	1.3	3	<1	<1	<1	<1	<1	<1	1.5	1.7	<1	<1	<1	<1	<1
		1/21/08	435	83.7	16.9	134	<1	<1	<1	<1	<1	<1	12.2	8.1	<1	<1	<1	<1	<1
		4/8/08	NS	NS	NS	NS	NS	NS	NS	NS	NS	NS	NS	NS	NS	NS	NS	NS	NS

Table 6. Results of analyses of detected volatile organic compounds (VOCs) [1] in ground-water samples from Continuous Multi-Channel Tubing (CMT) wells; April 2008 Status Report; Coliseum Boulevard Plume Investigation; Montgomery, Alabama.

Boring Identifier	Sample Location	Date Sampled	Trichloroethene	Cis-1,2-Dichloroethene	Vinyl Chloride	1,1-Dichloroethene	1,1,1-Trichloroethane	1,1,2-Trichloroethane	1,1-Dichloroethane	1,2-Dichloroethane	Benzene	Bromodichloromethane	Carbon Tetrachloride	Chloroform	Chloromethane	Dibromochloromethane	Methylene Chloride	Tetrachloroethylene	Toluene
			[Concentrations are expressed in micrograms per liter (µg/l)]																
			1.0 µ/l [2]	1.0 µ/l [2]	1.0 µ/l [2]	1.0 µ/l [2]	1.0 µ/l [2]	1.0 µ/l [2]	1.0 µ/l [2]	1.0 µ/l [2]	1.0 µ/l [2]	1.0 µ/l [2]	1.0 µ/l [2]	1.0 µ/l [2]	1.0 µ/l [2]	1.0 µ/l [2]	1.0 µ/l [2]	1.0 µ/l [2]	1.0 µ/l [2]
CMT 4	Port 1 (CMT 4-1)	10/25/02	NS	NS	NS	NS	NS	NS	NS	NS	NS	NS	NS	NS	NS	NS	NS	NS	NS
		1/22/03	NS	NS	NS	NS	NS	NS	NS	NS	NS	NS	NS	NS	NS	NS	NS	NS	NS
		4/23/03	NS	NS	NS	NS	NS	NS	NS	NS	NS	NS	NS	NS	NS	NS	NS	NS	NS
		7/17/03	NS	NS	NS	NS	NS	NS	NS	NS	NS	NS	NS	NS	NS	NS	NS	NS	NS
		10/27/03	NS	NS	NS	NS	NS	NS	NS	NS	NS	NS	NS	NS	NS	NS	NS	NS	NS
		1/21/04	NS	NS	NS	NS	NS	NS	NS	NS	NS	NS	NS	NS	NS	NS	NS	NS	NS
		4/23/04	NS	NS	NS	NS	NS	NS	NS	NS	NS	NS	NS	NS	NS	NS	NS	NS	NS
		7/28/04	NS	NS	NS	NS	NS	NS	NS	NS	NS	NS	NS	NS	NS	NS	NS	NS	NS
		10/27/04	NS	NS	NS	NS	NS	NS	NS	NS	NS	NS	NS	NS	NS	NS	NS	NS	NS
		1/27/05	NS	NS	NS	NS	NS	NS	NS	NS	NS	NS	NS	NS	NS	NS	NS	NS	NS
		4/27/05	NS	NS	NS	NS	NS	NS	NS	NS	NS	NS	NS	NS	NS	NS	NS	NS	NS
		10/25/05	NS	NS	NS	NS	NS	NS	NS	NS	NS	NS	NS	NS	NS	NS	NS	NS	NS
		1/26/06	NS	NS	NS	NS	NS	NS	NS	NS	NS	NS	NS	NS	NS	NS	NS	NS	NS
		4/27/06	NS	NS	NS	NS	NS	NS	NS	NS	NS	NS	NS	NS	NS	NS	NS	NS	NS
		7/31/06	NS	NS	NS	NS	NS	NS	NS	NS	NS	NS	NS	NS	NS	NS	NS	NS	NS
		10/16/06	NS	NS	NS	NS	NS	NS	NS	NS	NS	NS	NS	NS	NS	NS	NS	NS	NS
		1/22/08	NS	NS	NS	NS	NS	NS	NS	NS	NS	NS	NS	NS	NS	NS	NS	NS	NS
	Port 2 (CMT 4-2)	10/25/02	255	ND	ND	1.6J	ND	ND	ND	ND	ND	1.0J	ND	12.2J	ND	ND	ND	ND	ND
		1/22/03	193	ND	ND	1.8J	ND	ND	ND	ND	ND	ND	ND	ND	ND	ND	ND	ND	ND
		4/23/03	393	ND	ND	5.3J	ND	ND	ND	ND	ND	ND	3.4J	3.8J	ND	ND	ND	ND	ND
		7/17/03	137	ND	ND	1.8J	ND	ND	ND	ND	ND	ND	2.8J	1.5J	2.2J	ND	ND	ND	ND
		10/27/03	139	ND	ND	1.5J	ND	ND	ND	ND	ND	ND	ND	1.6J	ND	ND	ND	ND	ND
		1/21/04	195	1.0J	ND	2.5J	ND	ND	ND	ND	ND	ND	ND	1.7J	ND	ND	ND	ND	ND
		4/23/04	177	ND	ND	1.8J	ND	ND	ND	ND	ND	ND	1.1J	1.3J	ND	ND	ND	ND	ND
		7/28/04	159	4.1J	ND	2.1J	ND	ND	ND	ND	ND	ND	1.3J	ND	ND	ND	ND	ND	ND
		10/27/04	223	37.9	ND	3.4J	ND	ND	ND	ND	ND	ND	1.3J	ND	ND	ND	ND	ND	ND
		1/27/05	82.6	4.4J	ND	ND	ND	ND	ND	ND	ND	ND	ND	ND	ND	ND	ND	ND	ND
		4/27/05	185	22.0J	ND	2.9J	ND	ND	ND	ND	ND	ND	ND	ND	ND	ND	ND	ND	ND
		7/27/05	232	23.1	4.9J	3.7J	ND	ND	ND	ND	ND	ND	2.5J	ND	ND	ND	ND	ND	ND
		10/25/05	96.5	10.8J	5.30J	1.4J	ND	ND	ND	ND	ND	ND	ND	ND	ND	ND	ND	ND	ND
		1/26/06	87.1	4.9J	3.0J	1.5J	ND	ND	ND	ND	ND	ND	ND	ND	ND	ND	ND	ND	ND
		4/27/06	118	ND	4.7J	1.7J	ND	ND	ND	ND	ND	ND	ND	ND	ND	ND	ND	ND	ND
	CMT 4-2 dup	4/27/06	115	ND	4.8J	1.8J	ND	ND	ND	ND	ND	ND	ND	ND	ND	ND	ND	ND	ND
	Port 2 (CMT 4-2)	7/28/06	52.9	5.2J	2.9J	ND	ND	ND	ND	ND	ND	ND	4.5J	ND	ND	ND	ND	ND	ND
		10/16/06	28	39	25	2	<1	<1	<1	<1	<1	<1	<1	<1	<1	<1	<1	<1	<1
		1/10/07	31	22	6	2	<1	<1	<1	<1	<1	<1	<1	<1	<1	<1	<1	<1	<1
		4/17/07	95	7	1	2	<1	<1	<1	<1	<1	<1	<1	<1	<1	<1	<1	<1	<1
		7/19/07	12.5	95.5	24.9	<1	<1	<1	<1	<1	<1	<1	<1	<1	<1	<1	<1	<1	<1
		10/17/07	36.5	59.5	17.1	2	<1	<1	<1	<1	<1	<1	<1	<1	<1	<1	<1	<1	<1
		1/22/08	NS	NS	NS	NS	NS	NS	NS	NS	NS	NS	NS	NS	NS	NS	NS	NS	NS
		4/8/08	205	51.6	5.6	5.9	<1	<1	<1	<1	<1	<1	<1	<1	<1	<1	<1	<1	<1
	Port 3 (CMT 4-3)	10/25/02	1,360	ND (<2.5)	ND (<2.5)	14.9J	ND (<2.5)	ND (<2.5)	ND (<2.5)	ND (<2.5)	ND (<2.5)	3.6J	7.2J	23.8J	ND (<2.5)	ND (<2.5)	ND (<2.5)	ND (<2.5)	ND (<2.5)
		1/22/03	3,040	ND (<10.0)	ND (<10.0)	46.3J	ND (<10.0)	ND (<10.0)	ND (<10.0)	ND (<10.0)	ND (<10.0)	ND (<10.0)	11.0J	ND (<10.0)	ND (<10.0)	ND (<10.0)	ND (<10.0)	ND (<10.0)	ND (<10.0)
		4/23/03	2,760	ND (<5.0)	ND (<5.0)	45.2J	ND (<5.0)	ND (<5.0)	ND (<5.0)	ND (<5.0)	ND (<5.0)	ND (<5.0)	16.7J	6.2J	ND (<5.0)	ND (<5.0)	5.7J	ND (<5.0)	ND (<5.0)
		7/17/03	674	115J	ND (<10.0)	134J	ND (<10.0)	ND (<10.0)	ND (<10.0)	ND (<10.0)	ND (<10.0)	ND (<10.0)	62.4J	ND (<10.0)	ND (<10.0)	ND (<10.0)	ND (<10.0)	ND (<10.0)	ND (<10.0)
		10/27/03	6,900	ND (<100)	ND (<100)	156J	ND (<100)	ND (<100)	ND (<100)	ND (<100)	ND (<100)	ND (<100)	ND (<100)	ND (<100)	ND (<100)	ND (<100)	ND (<100)	ND (<100)	ND (<100)
		1/21/04	3,630	153J	ND (<10.0)	78.9J	ND (<10.0)	ND (<10.0)	ND (<10.0)	ND (<10.0)	ND (<10.0)	ND (<10.0)	27.7J	ND (<10.0)	ND (<10.0)	ND (<10.0)	ND (<10.0)	ND (<10.0)	ND (<10.0)
		4/23/04	3,990	290	ND (<10.0)	70.6J	ND (<10.0)	ND (<10.0)	ND (<10.0)	ND (<10.0)	ND (<10.0)	ND (<10.0)	29.6J	ND (<10.0)	ND (<10.0)	ND (<10.0)	ND (<10.0)	ND (<10.0)	ND (<10.0)
		7/28/04	1,400	279	ND (<2.5)	35.3J	ND (<2.5)	ND (<2.5)	ND (<2.5)	ND (<2.5)	ND (<2.5)	ND (<2.5)	13.1J	2.5J	ND (<2.5)	ND (<2.5)	ND (<2.5)	ND (<2.5)	ND (<2.5)
		10/27/04	243	243	ND	7.6J	ND	ND	ND	ND	ND	ND	ND	ND	ND	ND	ND	ND	ND
		1/27/05	195	72.4	ND	4.0J	ND	ND	ND	ND	ND	ND	ND	ND	ND	ND	ND	ND	ND
		4/27/05	926	127	ND (<1.7)	22.7J	ND (<1.7)	ND (<1.7)	ND (<1.7)	ND (<1.7)	ND (<1.7)	ND (<1.7)	3.7J	1.8J	ND (<1.7)	ND (<1.7)	ND (<1.7)	ND (<1.7)	ND (<1.7)
		7/27/05	870	196	6.9J	21.5J	ND(<2.0)	ND(<2.0)	ND(<2.0)	ND(<2.0)	ND(<2.0)	ND(<2.0)	4.8J	ND(<2.0)	ND(<2.0)	ND(<2.0)	ND(<2.0)	ND(<2.0)	ND(<2.0)
		10/25/05	755	151	30.6	15.7J	ND	ND	ND	ND	ND	ND	9.8J	1.0J	ND	ND	ND	ND	ND
	CMT 4-3 dup	10/25/05	714	150	30.8	15.3J	ND	ND	ND	ND	ND	ND	9.8J	ND	ND	ND	ND	ND	ND
	Port 3 (CMT 4-3)	1/26/06	268	17.1J	7.7J	4.6J	ND	ND	ND	ND	ND	ND	1.5J	ND	ND	ND	ND	ND	ND
		4/27/06	328	16.9J	8.8J	6.7J	ND	ND	ND	ND	ND	ND	1.4J	ND	ND	ND	ND	ND	ND
		7/28/06	491	13.6J	6.0J	5.5J	ND	ND	ND	ND	ND	ND	1.7J	ND	ND	ND	ND	ND	ND
		10/16/06	12	14	55	<1	<1	<1	<1	<1	<1	<1	<1	<1	<1	<1	<1	<1	<1
	CMT 4-3 dup	10/16/06	32	17	56	<1	<1	<1	<1	<1	<1	<1	<1	<1	<1	<1	<1	<1	<1
	Port 3 (CMT 4-3)	1/10/07	13	33	4	1	<1	<1	<1	<1	<1	<1	<1	<1	<1	<1	<1	<1	<1
		4/17/07	16	111	6	3	<1	<1	<1	<1	<1	<1	<1	<1	<1	<1	<1	<1	<1
		7/19/07	1.7	61.9	29.4	<1	<1	<1	<1	<1	<1	<1	<1	<1	<1	<1	<1	<1	<1
		10/17/07	<1	112	13.7	1.3	<1	<1	<1	<1	<1	<1	<1	<1	<1	<1	<1	<1	1.2
		1/22/08	20	135	7.8	3.1	<1	<1	<1	<1	<1	<1	<1	<1	<1	<1	<1	<1	<1
		4/8/08	3.8	26.4	3.6	3.1	<1	<1	<1	<1	<1	<1	<1	<1	<1	<1	<1	<1	1.2

Table 6. Results of analyses of detected volatile organic compounds (VOCs) [1] in ground-water samples from Continuous Multi-Channel Tubing (CMT) wells; April 2008 Status Report; Coliseum Boulevard Plume Investigation; Montgomery, Alabama.

Boring Identifier	Sample Location	Date Sampled	Trichloroethene	Cis-1,2-Dichloroethene	Vinyl Chloride	1,1-Dichloroethene	1,1,1-Trichloroethane	1,1,2-Trichloroethane	1,1-Dichloroethane	1,2-Dichloroethane	Benzene	Bromodichloromethane	Carbon Tetrachloride	Chloroform	Chloromethane	Dibromochloromethane	Methylene Chloride	Tetrachloroethylene	Toluene
			[Concentrations are expressed in micrograms per liter (µg/l)]																
			1.0 µ/l [2]	1.0 µ/l [2]	1.0 µ/l [2]	1.0 µ/l [2]	1.0 µ/l [2]	1.0 µ/l [2]	1.0 µ/l [2]	1.0 µ/l [2]	1.0 µ/l [2]	1.0 µ/l [2]	1.0 µ/l [2]	1.0 µ/l [2]	1.0 µ/l [2]	1.0 µ/l [2]	1.0 µ/l [2]	1.0 µ/l [2]	1.0 µ/l [2]
CMT 4	Port 4 (CMT 4-4)	10/25/02	2,150	ND (<5.0)	ND (<5.0)	56.6J	ND (<5.0)	ND (<5.0)	ND (<5.0)	ND (<5.0)	ND (<5.0)	ND (<5.0)	23.1J	27.4J	ND (<5.0)	ND (<5.0)	ND (<5.0)	ND (<5.0)	ND (<5.0)
		1/22/03	9,680	ND (<20.0)	ND (<20.0)	487	ND (<20.0)	ND (<20.0)	ND (<20.0)	ND (<20.0)	ND (<20.0)	ND (<20.0)	106J	ND (<20.0)	ND (<20.0)	ND (<20.0)	ND (<20.0)	ND (<20.0)	ND (<20.0)
		04/24/03	11,700	ND (<10.0)	ND (<10.0)	383	ND (<10.0)	ND (<10.0)	ND (<10.0)	ND (<10.0)	ND (<10.0)	ND (<10.0)	93.9J	21.0J	ND (<10.0)	ND (<10.0)	ND (<10.0)	ND (<10.0)	ND (<10.0)
		7/18/03	9,950	ND (<20.0)	ND (<20.0)	287J	ND (<20.0)	ND (<20.0)	ND (<20.0)	ND (<20.0)	ND (<20.0)	ND (<20.0)	113J	ND (<20.0)	ND (<20.0)	ND (<20.0)	ND (<20.0)	ND (<20.0)	ND (<20.0)
		10/27/03	11,200	233J	ND (<20.0)	378J	ND (<20.0)	ND (<20.0)	ND (<20.0)	ND (<20.0)	ND (<20.0)	ND (<20.0)	116J	ND (<20.0)	ND (<20.0)	ND (<20.0)	ND (<20.0)	ND (<20.0)	ND (<20.0)
		1/21/04	7,530	494	ND (<10.0)	236	ND (<10.0)	ND (<10.0)	ND (<10.0)	ND (<10.0)	ND (<10.0)	ND (<10.0)	53.9J	12.4J	11.3J	ND (<10.0)	ND (<10.0)	ND (<10.0)	ND (<10.0)
		4/23/04	7,260	815	ND (<10.0)	257	ND (<10.0)	ND (<10.0)	ND (<10.0)	ND (<10.0)	ND (<10.0)	ND (<10.0)	65.7J	17.5J	ND (<10.0)	ND (<10.0)	ND (<10.0)	ND (<10.0)	ND (<10.0)
		7/28/04	10,000	1,120	ND (<20.0)	427	ND (<20.0)	ND (<20.0)	ND (<20.0)	ND (<20.0)	ND (<20.0)	ND (<20.0)	77.8J	29.8J	ND (<20.0)	ND (<20.0)	ND (<20.0)	ND (<20.0)	ND (<20.0)
		10/28/04	9,900	432	ND (<20.0)	289J	ND (<20.0)	ND (<20.0)	ND (<20.0)	ND (<20.0)	ND (<20.0)	ND (<20.0)	95.2J	ND (<20.0)	ND (<20.0)	ND (<20.0)	ND (<20.0)	ND (<20.0)	ND (<20.0)
		1/27/05	1,980	676	ND (<5.0)	88.7	ND (<5.0)	ND (<5.0)	ND (<5.0)	ND (<5.0)	ND (<5.0)	ND (<5.0)	6.9J	5.9J	ND (<5.0)	ND (<5.0)	ND (<5.0)	ND (<5.0)	ND (<5.0)
		4/27/05	5,800	941	ND (<10.0)	291	ND (<10.0)	ND (<10.0)	ND (<10.0)	ND (<10.0)	ND (<10.0)	ND (<10.0)	53.1J	15.6J	ND (<10.0)	ND (<10.0)	ND (<10.0)	ND (<10.0)	ND (<10.0)
		7/27/05	4,660	546	ND(<10.0)	216	ND(<10.0)	ND(<10.0)	ND(<10.0)	ND(<10.0)	ND(<10.0)	ND(<10.0)	29.1J	15.2J	ND(<10.0)	ND(<10.0)	ND(<10.0)	ND(<10.0)	ND(<10.0)
		10/26/05	9,070	393J	ND (<20.0)	290J	ND (<20.0)	ND (<20.0)	ND (<20.0)	ND (<20.0)	ND (<20.0)	ND (<20.0)	197J	ND (<20.0)	ND (<20.0)	ND (<20.0)	ND (<20.0)	ND (<20.0)	ND (<20.0)
		1/26/06	8,260	814	358	227	ND (<10.0)	ND (<10.0)	ND (<10.0)	ND (<10.0)	ND (<10.0)	ND (<10.0)	113J	13.4J	ND (<10.0)	ND (<10.0)	ND (<10.0)	ND (<10.0)	ND (<10.0)
		4/27/06	13,000	202J	33.5J	338J	ND (<25.0)	ND (<25.0)	ND (<25.0)	ND (<25.0)	ND (<25.0)	ND (<25.0)	147J	ND (<25.0)	ND (<25.0)	ND (<25.0)	ND (<25.0)	ND (<25.0)	ND (<25.0)
		7/31/06	9,480	171J	21.4J	246J	ND (<20.0)	ND (<20.0)	ND (<20.0)	ND (<20.0)	ND (<20.0)	ND (<20.0)	89.8J	ND (<20.0)	ND (<20.0)	ND (<20.0)	ND (<20.0)	ND (<20.0)	ND (<20.0)
	CMT 4-4 dup	7/31/06	10,700	177J	ND (<20.0)	255J	ND (<20.0)	ND (<20.0)	ND (<20.0)	ND (<20.0)	ND (<20.0)	ND (<20.0)	80.8J	ND (<20.0)	ND (<20.0)	ND (<20.0)	ND (<20.0)	ND (<20.0)	ND (<20.0)
	Port 4 (CMT 4-4)	10/16/06	4,100	350	78	180	<25	<25	<25	<25	<25	<25	83	<25	<25	<25	<25	<25	<25
		1/10/07	4,700	1,600	28	210	<10	<10	<10	<10	<10	<10	<10	31	<10	<10	<10	<10	<10
		4/17/07	5,900	1,300	44	210	<10	<10	<10	<10	<10	<10	29	<10	<10	<10	<10	<10	<10
		7/19/07	548	530	36.4	ND	<5	<5	37.5	<5	<5	<5	<5	20.8	<5	<5	<5	<5	<5
		10/17/07	6,550	397	1.6	169	<5	<5	<5	<5	<5	<5	40.8	15.3	<5	<5	<5	<5	<5
		1/22/08	5,720	447	11.8	135	<10	<10	<10	<10	<10	<10	<10	21.3	<10	<10	<10	<10	<10
		4/8/08	2,380	682	29.5	90	<10	<10	<10	<10	<10	<10	<10	<10	<10	<10	<10	<10	<10
	Port 5 (CMT 4-5)	10/25/02	38.4	ND	ND	3.3J	ND	ND	ND	ND	ND	2.1J	ND	19.9J	2.0J	ND	ND	ND	ND
		1/22/03	9,360	ND (<20.0)	ND (<20.0)	826	ND (<20.0)	ND (<20.0)	ND (<20.0)	ND (<20.0)	ND (<20.0)	ND (<20.0)	150J	28.6J	ND (<20.0)	ND (<20.0)	ND (<20.0)	ND (<20.0)	ND (<20.0)
		4/24/03	5,150	ND (<20.0)	ND (<20.0)	375J	ND (<20.0)	ND (<20.0)	ND (<20.0)	ND (<20.0)	ND (<20.0)	ND (<20.0)	106J	ND (<20.0)	ND (<20.0)	ND (<20.0)	ND (<20.0)	ND (<20.0)	ND (<20.0)
		7/18/03	3,250	265	ND (<5.0)	351	ND (<5.0)	ND (<5.0)	ND (<5.0)	ND (<5.0)	ND (<5.0)	ND (<5.0)	68.5J	ND (<5.0)	ND (<5.0)	ND (<5.0)	ND (<5.0)	ND (<5.0)	ND (<5.0)
		10/28/03	4,530	372	ND (<10.0)	533	ND (<10.0)	ND (<10.0)	ND (<10.0)	ND (<10.0)	ND (<10.0)	ND (<10.0)	79.8J	11.3J	ND (<10.0)	ND (<10.0)	ND (<10.0)	ND (<10.0)	ND (<10.0)
		1/21/04	1,170	903	ND (<2.5)	207	ND (<2.5)	ND (<2.5)	ND (<2.5)	ND (<2.5)	ND (<2.5)	ND (<2.5)	14.9J	6.8J	ND (<2.5)	ND (<2.5)	ND (<2.5)	ND (<2.5)	ND (<2.5)
		4/22/04	3,950	370	ND (<10.0)	377	ND (<10.0)	ND (<10.0)	ND (<10.0)	ND (<10.0)	ND (<10.0)	ND (<10.0)	96.6J	10.5J	ND (<10.0)	ND (<10.0)	ND (<10.0)	ND (<10.0)	ND (<10.0)
		7/29/04	2,270	1,760	ND (<5.0)	467	ND (<5.0)	ND (<5.0)	ND (<5.0)	ND (<5.0)	ND (<5.0)	ND (<5.0)	31.3J	14.4J	ND (<5.0)	ND (<5.0)	ND (<5.0)	ND (<5.0)	ND (<5.0)
		10/28/04	829	1,290	ND (<2.5)	224	ND (<2.5)	ND (<2.5)	ND (<2.5)	ND (<2.5)	ND (<2.5)	ND (<2.5)	6.5J	9.5J	ND (<2.5)	ND (<2.5)	ND (<2.5)	ND (<2.5)	ND (<2.5)
		1/27/05	1,000	303	ND (<2.5)	122	ND (<2.5)	ND (<2.5)	ND (<2.5)	ND (<2.5)	ND (<2.5)	ND (<2.5)	12.7J	4.5J	ND (<2.5)	ND (<2.5)	ND (<2.5)	ND (<2.5)	ND (<2.5)
		4/27/05	291	1,030	ND	175	ND	1.1J	ND	ND	ND	ND	ND	5.4J	ND	ND	ND	ND	ND
	CMT 4-5 dup	4/27/05	430	957	ND	155J	ND	1.3J	ND	1.0J	ND	ND	ND	6.1J	ND	ND	ND	ND	ND
	Port 5 (CMT 4-5)	7/27/05	2,560	1,200	ND(<5.0)	448	ND(<5.0)	ND(<5.0)	ND(<5.0)	ND(<5.0)	ND(<5.0)	ND(<5.0)	35.7J	11.0J	ND(<5.0)	ND(<5.0)	ND(<5.0)	ND(<5.0)	ND(<5.0)
		10/26/05	4,390	1,390	339	558	ND (<10.0)	ND (<10.0)	ND (<10.0)	ND (<10.0)	ND (<10.0)	ND (<10.0)	119J	12.5J	ND (<10.0)	ND (<10.0)	ND (<10.0)	ND (<10.0)	ND (<10.0)
		1/26/06	2,890	722	649	315	ND(<5.0)	ND(<5.0)	ND(<5.0)	ND(<5.0)	ND(<5.0)	ND(<5.0)	57.0J	9.1J	ND(<5.0)	ND(<5.0)	ND(<5.0)	ND(<5.0)	ND(<5.0)
		4/27/06	3,560	422	330	304	ND(<10.0)	ND(<10.0)	ND(<10.0)	ND(<10.0)	ND(<10.0)	ND(<10.0)	28.3J	11.4J	ND(<10.0)	ND(<10.0)	ND(<10.0)	ND(<10.0)	ND(<10.0)
		7/31/06	2,820	458	275	236	ND(<5.0)	ND(<5.0)	ND(<5.0)	ND(<5.0)	ND(<5.0)	ND(<5.0)	18.1J	8.0J	ND(<5.0)	ND(<5.0)	ND(<5.0)	ND(<5.0)	ND(<5.0)
		10/16/06	770	970	470	70	<10	<10	<10	<10	<10	<10	<10	12	<10	<10	<10	<10	<10
		1/10/07	370	370	330	47	<5	<5	<5	<5	<5	<5	<5	<5	<5	<5	<5	<5	<5
		4/17/07	117	335	148	53	<1	<1	<1	<1	<1	<1	<1	6	<1	<1	<1	<1	<1
		7/19/07	53.8	1,320	238	11.2	<10	<10	<10	<10	<10	<10	<10	<10	<10	<10	<10	<10	<10
		10/17/07	517	890	213	44.1	<10	<10	1.5	<10	<10	<10	<10	<10	<10	<10	<10	<10	<10
		1/22/08	688	400	69.5	23.3	<1	<1	<1	<1	<1	<1	<1	1.6	<1	<1	<1	<1	<1
		4/8/08	24	438	29.7	10.5	<1	<1	<1	<1	<1	<1	<1	<1	<1	<1	<1	<1	<1

Table 6. Results of analyses of detected volatile organic compounds (VOCs) [1] in ground-water samples from Continuous Multi-Channel Tubing (CMT) wells; April 2008 Status Report; Coliseum Boulevard Plume Investigation; Montgomery, Alabama.

Boring Identifier	Sample Location	Date Sampled	Trichloroethene	Cis-1,2-Dichloroethene	Vinyl Chloride	1,1-Dichloroethene	1,1,1-Trichloroethane	1,1,2-Trichloroethane	1,1-Dichloroethane	1,2-Dichloroethane	Benzene	Bromodichloromethane	Carbon Tetrachloride	Chloroform	Chloromethane	Dibromochloromethane	Methylene Chloride	Tetrachloroethylene	Toluene
			[Concentrations are expressed in micrograms per liter (µg/l)]																
			1.0 µ/l [2]	1.0 µ/l [2]	1.0 µ/l [2]	1.0 µ/l [2]	1.0 µ/l [2]	1.0 µ/l [2]	1.0 µ/l [2]	1.0 µ/l [2]	1.0 µ/l [2]	1.0 µ/l [2]	1.0 µ/l [2]	1.0 µ/l [2]	1.0 µ/l [2]	1.0 µ/l [2]	1.0 µ/l [2]	1.0 µ/l [2]	1.0 µ/l [2]
CMT 4	Port 6 (CMT 4-6)	10/28/02	2,210	ND (<5.0)	ND (<5.0)	105	ND (<5.0)	ND (<5.0)	ND (<5.0)	ND (<5.0)	ND (<5.0)	ND (<5.0)	38.2J	8.3J	ND (<5.0)	ND (<5.0)	ND (<5.0)	ND (<5.0)	ND (<5.0)
		1/23/03	13,500	ND (<20.0)	ND (<20.0)	688	ND (<20.0)	ND (<20.0)	ND (<20.0)	ND (<20.0)	ND (<20.0)	ND (<20.0)	187J	ND (<20.0)	ND (<20.0)	ND (<20.0)	ND (<20.0)	ND (<20.0)	ND (<20.0)
		4/24/03	12,300	ND (<10.0)	ND (<10.0)	590	ND (<10.0)	ND (<10.0)	ND (<10.0)	ND (<10.0)	ND (<10.0)	ND (<10.0)	254	14.2J	ND (<10.0)	ND (<10.0)	ND (<10.0)	ND (<10.0)	ND (<10.0)
		7/18/03	6,990	14.9J	ND (<10.0)	350	ND (<10.0)	ND (<10.0)	ND (<10.0)	ND (<10.0)	ND (<10.0)	ND (<10.0)	99.2J	ND (<10.0)	ND (<10.0)	ND (<10.0)	ND (<10.0)	ND (<10.0)	ND (<10.0)
		10/28/03	9,150	75.4J	ND (<20.0)	525	ND (<20.0)	ND (<20.0)	ND (<20.0)	ND (<20.0)	ND (<20.0)	ND (<20.0)	158J	ND (<20.0)	ND (<20.0)	ND (<20.0)	ND (<20.0)	ND (<20.0)	ND (<20.0)
		1/22/04	6,920	244	ND (<10.0)	398	ND (<10.0)	ND (<10.0)	ND (<10.0)	ND (<10.0)	ND (<10.0)	ND (<10.0)	90.6J	13.5J	ND (<10.0)	ND (<10.0)	ND (<10.0)	ND (<10.0)	ND (<10.0)
		4/26/04	10,900	59.6J	ND (<20.0)	550	ND (<20.0)	ND (<20.0)	ND (<20.0)	ND (<20.0)	ND (<20.0)	ND (<20.0)	213J	ND (<20.0)	ND (<20.0)	ND (<20.0)	ND (<20.0)	ND (<20.0)	ND (<20.0)
		7/29/04	10,600	625	ND (<20.0)	700	ND (<20.0)	ND (<20.0)	ND (<20.0)	ND (<20.0)	ND (<20.0)	ND (<20.0)	166J	24.8J	ND (<20.0)	ND (<20.0)	ND (<20.0)	ND (<20.0)	ND (<20.0)
		10/28/04	7,060	23.2J	ND (<20.0)	490	ND (<20.0)	ND (<20.0)	ND (<20.0)	ND (<20.0)	ND (<20.0)	ND (<20.0)	173J	ND (<20.0)	ND (<20.0)	ND (<20.0)	ND (<20.0)	ND (<20.0)	ND (<20.0)
		1/27/05	5,210	469	ND (<10.0)	332	ND (<10.0)	ND (<10.0)	ND (<10.0)	ND (<10.0)	ND (<10.0)	ND (<10.0)	73.3J	10.6J	ND (<10.0)	ND (<10.0)	ND (<10.0)	ND (<10.0)	ND (<10.0)
		4/27/05	9,210	478	ND (<20.0)	686	ND (<20.0)	ND (<20.0)	ND (<20.0)	ND (<20.0)	ND (<20.0)	ND (<20.0)	149J	ND (<20.0)	ND (<20.0)	ND (<20.0)	ND (<20.0)	ND (<20.0)	ND (<20.0)
		7/27/05	10,400	104J	ND(<20.0)	635	ND(<20.0)	ND(<20.0)	ND(<20.0)	ND(<20.0)	ND(<20.0)	ND(<20.0)	164J	ND(<20.0)	ND(<20.0)	ND(<20.0)	ND(<20.0)	ND(<20.0)	ND(<20.0)
		10/26/05	10,800	182J	ND(<20.0)	629	ND(<20.0)	ND(<20.0)	ND(<20.0)	ND(<20.0)	ND(<20.0)	ND(<20.0)	141J	ND(<20.0)	ND(<20.0)	ND(<20.0)	ND(<20.0)	ND(<20.0)	ND(<20.0)
		1/26/06	9,860	332J	55.8J	520	ND(<20.0)	ND(<20.0)	ND(<20.0)	ND(<20.0)	ND(<20.0)	ND(<20.0)	150J	ND(<20.0)	ND(<20.0)	ND(<20.0)	ND(<20.0)	ND(<20.0)	ND(<20.0)
		4/27/06	4,300	607	367	312	ND(<10.0)	ND(<10.0)	ND(<10.0)	ND(<10.0)	ND(<10.0)	ND(<10.0)	59.1J	15.8J	ND(<10.0)	ND(<10.0)	ND(<10.0)	ND(<10.0)	ND(<10.0)
		7/31/06	8,800	276J	72.4J	517	ND(<20.0)	ND(<20.0)	ND(<20.0)	ND(<20.0)	ND(<20.0)	ND(<20.0)	132J	ND(<20.0)	ND(<20.0)	ND(<20.0)	ND(<20.0)	ND(<20.0)	ND(<20.0)
		10/17/06	5,200	630	70	430	<10	<10	<10	<10	<10	<10	85	17	<10	<10	<10	<10	<10
		1/10/07	8,500	110	<20	530	<20	<20	<20	<20	<20	<20	150	<20	<20	<20	<20	<20	<20
		4/17/07	5,300	69	<20	460	<20	<20	<20	<20	<20	<20	93	<20	<20	<20	<20	<20	<20
		7/19/07	986	845	79	124	<5	<5	<5	<5	<5	<5	12.4	23.6	<5	<5	<5	<5	<5
		10/17/07	5,120	132	<5	357	<5	<5	<5	<5	<5	<5	74.0	10.0	<5	<5	<5	<5	<5
		1/22/08	6,390	172	<10	384	<10	<10	<10	<10	<10	<10	91.8	14.3	<10	<10	<10	<10	<10
		4/8/08	2,630	1,120	<10	195	<10	<10	<10	<10	<10	<10	24.7	34.0	<10	<10	<10	<10	<10
	Port 7 (CMT 4-7)	10/28/02	2,440	ND (<5.0)	ND (<5.0)	103	ND (<5.0)	ND (<5.0)	ND (<5.0)	ND (<5.0)	ND (<5.0)	ND (<5.0)	37.5J	16.6J	ND (<5.0)	ND (<5.0)	ND (<5.0)	ND (<5.0)	ND (<5.0)
		1/23/03	12,600	ND (<20.0)	ND (<20.0)	581	ND (<20.0)	ND (<20.0)	ND (<20.0)	ND (<20.0)	ND (<20.0)	ND (<20.0)	135J	ND (<20.0)	ND (<20.0)	ND (<20.0)	ND (<20.0)	ND (<20.0)	ND (<20.0)
		4/24/03	11,400	ND (<10.0)	ND (<10.0)	390	ND (<10.0)	ND (<10.0)	ND (<10.0)	ND (<10.0)	ND (<10.0)	ND (<10.0)	124J	15.3J	ND (<10.0)	ND (<10.0)	ND (<10.0)	ND (<10.0)	ND (<10.0)
		7/18/03	NS	NS	NS	NS	NS	NS	NS	NS	NS	NS	NS	NS	NS	NS	NS	NS	NS
		10/28/03	12,000	109J	ND (<20.0)	420	ND (<20.0)	ND (<20.0)	ND (<20.0)	ND (<20.0)	ND (<20.0)	ND (<20.0)	131J	ND (<20.0)	ND (<20.0)	ND (<20.0)	ND (<20.0)	ND (<20.0)	ND (<20.0)
		1/22/04	8,570	394J	ND (<20.0)	281J	ND (<20.0)	ND (<20.0)	ND (<20.0)	ND (<20.0)	ND (<20.0)	ND (<20.0)	70.4J	ND (<20.0)	ND (<20.0)	ND (<20.0)	ND (<20.0)	ND (<20.0)	ND (<20.0)
		4/26/04	9,020	401	ND (<20.0)	265J	ND (<20.0)	ND (<20.0)	ND (<20.0)	ND (<20.0)	ND (<20.0)	ND (<20.0)	87.6J	ND (<20.0)	ND (<20.0)	ND (<20.0)	ND (<20.0)	ND (<20.0)	ND (<20.0)
		7/29/04	9,210	597	ND (<20.0)	404	ND (<20.0)	ND (<20.0)	ND (<20.0)	ND (<20.0)	ND (<20.0)	ND (<20.0)	92.6J	21.6J	ND (<20.0)	ND (<20.0)	ND (<20.0)	ND (<20.0)	ND (<20.0)
		10/28/04	6,940	402	ND (<20.0)	375J	ND (<20.0)	ND (<20.0)	ND (<20.0)	ND (<20.0)	ND (<20.0)	ND (<20.0)	67.8J	25.0J	ND (<20.0)	ND (<20.0)	ND (<20.0)	ND (<20.0)	ND (<20.0)
		1/27/05	3,870	509	ND (<10.0)	159	ND (<10.0)	ND (<10.0)	ND (<10.0)	ND (<10.0)	ND (<10.0)	ND (<10.0)	26.7J	ND (<10.0)	ND (<10.0)	ND (<10.0)	ND (<10.0)	ND (<10.0)	ND (<10.0)
		4/27/05	6,870	1,010	ND (<15.0)	367	ND (<15.0)	ND (<15.0)	ND (<15.0)	ND (<15.0)	ND (<15.0)	ND (<15.0)	47.0J	19.3J	ND (<15.0)	ND (<15.0)	ND (<15.0)	ND (<15.0)	ND (<15.0)
		7/27/05	8,580	333J	ND(<20.0)	387J	ND(<20.0)	ND(<20.0)	ND(<20.0)	ND(<20.0)	ND(<20.0)	ND(<20.0)	84.0J	ND(<20.0)	ND(<20.0)	ND(<20.0)	ND(<20.0)	ND(<20.0)	ND(<20.0)
		10/26/05	9,530	399J	ND(<20.0)	314J	ND(<20.0)	ND(<20.0)	ND(<20.0)	ND(<20.0)	ND(<20.0)	ND(<20.0)	213J	ND(<20.0)	ND(<20.0)	ND(<20.0)	ND(<20.0)	ND(<20.0)	ND(<20.0)
		1/26/06	9,540	615	152J	262J	ND(<20.0)	ND(<20.0)	ND(<20.0)	ND(<20.0)	ND(<20.0)	ND(<20.0)	203J	ND(<20.0)	ND(<20.0)	ND(<20.0)	ND(<20.0)	ND(<20.0)	ND(<20.0)
		4/27/06	7,480	123J	15.1J	179J	ND(<10.0)	ND(<10.0)	ND(<10.0)	ND(<10.0)	ND(<10.0)	ND(<10.0)	59.9J	10.6J	ND(<10.0)	ND(<10.0)	ND(<10.0)	ND(<10.0)	ND(<10.0)
		7/31/06	11,300	263J	113J	254J	ND(<20.0)	ND(<20.0)	ND(<20.0)	ND(<20.0)	ND(<20.0)	ND(<20.0)	88.4J	ND(<20.0)	ND(<20.0)	ND(<20.0)	ND(<20.0)	ND(<20.0)	ND(<20.0)
		10/17/06	7,200	260	<100	280	<100	<100	<100	<100	<100	<100	<100	<100	<100	<100	<100	<100	<100
		1/10/07	5,900	960	28	250	<10	25	<10	<10	<10	<10	34	28	<10	<10	<10	<10	<10
		4/17/07	4,700	2,100	70	200	<10	<10	<10	<10	<10	<10	<10	<10	<10	<10	<10	<10	<10
		7/19/07	803	1,120	76.3	39.6	<5	<5	<5	<5	<5	<5	<5	<5	<5	<5	<5	<5	<5
		10/17/07	5,520	666	45.1	183	<5	<5	<5	<5	<5	<5	28.6	19.9	<5	<5	<5	<5	<5
		1/22/08	6,180	340	<10	133	<10	<10	<10	<10	<10	<10	17.5	17.1	<10	<10	<10	<10	<10
		4/8/08	NS	NS	NS	NS	NS	NS	NS	NS	NS	NS	NS	NS	NS	NS	NS	NS	NS

Notes:

[1] Samples were analyzed in accordance with Method 8260 outlined in Test Methods for Evaluating Solid Waste Physical/Chemical Methods , EPA, SW-846

[2] MDL - Method Detection Limit of 1.0 microgram per liter (µg/l) for the laboratory analyses. Detection limits varied for some samples and are indicated in parentheses ( ).

[3] ND - Not detected; Detection limits varied for some samples and are indicated in parentheses (). Compounds were not detected at an elevated detection level for the sample.

[4] J - Concentration below calibration curve but above detection limit. In July 2005, the definition of a "J" flag was modified to flag samples with concentrations below the practical quantitation level, rather than the calibration curve values.

[5] B - Compound of interest was found above the detection limit concentration in a laboratory sample

[6] NA - Not analyzed

[7] NS - Not Sampled

Table 7. Results of analyses[1] of surface-water samples collected at compliance points and monitoring points (as defined in the approved Interim Corrective Measures Report) and select locations near the Montgomery Zoo ; April 2008 Status Report; Coliseum Boulevard Plume Investigation, Montgomery Alabama. [Locations of surface-water sample sites are shown on Figure 4.]

	CP-1	CP-2	CP-3	MP-1	MP-2	ZD-1	ZP-1
	(former SW-3)	(former SW-8)	(former SW-10)	(former SW-2)	(former SW-5)		
	[Concentrations are expressed in micrograms/Liter (µg/l)]						
	1.0 µg/l [2]	1.0 µg/l [2]	1.0 µg/l [2]	1.0 µg/l [2]	1.0 µg/l [2]	1.0 µg/l [2]	1.0 µg/l [2]
	175 µg/l TCE Action level for Kilby Ditch[3]						
July 24, 2000 (No storm events several days prior to sampling)							
Trichloroethylene	10.2	----	----	15	----	----	
Vinyl Chloride	ND[4]	----	----	ND	----	----	
cis-1,2-Dichloroethene	2.8	----	----	2.5	----	----	---
Chloroform	ND	----	----	3.2	----	----	---
Toluene	ND	----	----	13.4	----	----	---
August 2, 2000 (Storm event during sampling)							
Trichloroethylene	ND	----	----	ND	----	----	---
August 11, 2000 (Storm event prior evening - August 10, 2000)							
Trichloroethylene	2.1	----	----	ND	----	----	---
Vinyl Chloride	ND	----	----	ND	----	----	---
Toluene	ND	----	----	1.1	----	----	---
September 18, 2000							
Trichloroethylene	2.1	----	----	ND	----	----	---
Vinyl Chloride	ND	----	----	ND	----	----	---
Chloroform	10.3	----	----	41.6	----	----	---
Bromodichloromethane	1.8	----	----	6.2	----	----	---
Dibromochloromethane	ND	----	----	1.5	----	----	---
November 9, 2000 (Storm event during sampling)							
Trichloroethylene	ND	----	----	ND	----	----	---
Vinyl Chloride	ND	----	----	ND	----	----	---
December 15, 2000							
Trichloroethylene	8.1	----	----	ND	----	----	---
Vinyl Chloride	ND	----	----	ND	----	----	---
Toluene	ND	----	----	2.5	----	----	---
January 31, 2001							
Trichloroethylene	17.4	----	----	34.5	----	----	---
Vinyl Chloride	ND	----	----	ND	----	----	---
Chloroform	ND	----	----	1.3	----	----	---
February 27, 2001							
Trichloroethylene	21.1	----	----	100	----	----	---
Vinyl Chloride	ND	----	----	ND	----	----	---
1,1-Dichloroethene	ND	----	----	1.1	----	----	---
cis-1,2-Dichloroethene	1.4	----	----	1.5	----	----	---
Chloroform	ND	----	----	1.2	----	----	---

Table continued on next page

Table 7. Results of analyses[1] of surface-water samples collected at compliance points and monitoring points (as defined in the approved Interim Corrective Measures Report) and select locations near the Montgomery Zoo ; April 2008 Status Report; Coliseum Boulevard Plume Investigation, Montgomery Alabama. [Locations of surface-water sample sites are shown on Figure 4.]

	CP-1	CP-2	CP-3	MP-1	MP-2	ZD-1	ZP-1
	(former SW-3)	(former SW-8)	(former SW-10)	(former SW-2)	(former SW-5)		
	[Concentrations are expressed in micrograms/Liter (µg/l)]						
	1.0 µg/l [2]	1.0 µg/l [2]	1.0 µg/l [2]	1.0 µg/l [2]	1.0 µg/l [2]	1.0 µg/l [2]	1.0 µg/l [2]
	175 µg/l TCE Action level for Kilby Ditch[3]						
March 30, 2001							
Trichloroethylene	68.0	51.9	19.7	156	157	----	---
Vinyl Chloride	ND	ND	ND	ND	ND	----	---
1,1-Dichloroethene	ND	ND	ND	2.0	1.1	----	---
cis-1,2-Dichloroethene	ND	1.0	ND	ND	ND	----	---
April 26, 2001							
Trichloroethylene	66.6	46.4	16.7	156	88.8	----	---
Vinyl Chloride	ND	ND	ND	ND	ND	----	---
1,1-Dichloroethene	ND	ND	ND	2.0	1.0	----	---
cis-1,2-Dichloroethene	ND	1.5	ND	ND	ND	----	---
May 25, 2001							
Trichloroethylene	24.3	23.8	21.7	140	95.5	----	---
Vinyl Chloride	ND	ND	ND	ND	ND	----	---
1,1-Dichloroethene	ND	ND	ND	1.6	ND	----	---
cis-1,2-Dichloroethene	ND	ND	ND	ND	1.1	----	---
June 21, 2001							
Trichloroethylene	39.6	19.4	9.8	118	87.9	----	---
Vinyl Chloride	ND	ND	ND	ND	ND	----	---
Chloromethane	ND	ND	ND	ND	ND	----	---
1,1-Dichloroethene	ND	ND	ND	1.2	ND	----	---
cis-1,2-Dichloroethene	ND	ND	ND	ND	1.2	----	---
Chloroform	ND	ND	ND	3.4	ND	----	---
July 24, 2001							
Trichloroethylene	46.0	25.4	5.9	154	68.2	----	---
Vinyl Chloride	ND	ND	ND	ND	ND	----	---
1,1-Dichloroethene	ND	ND	ND	1.5	ND	----	---
cis-1,2-Dichloroethene	ND	1.3	ND	ND	1.0	----	---
August 17, 2001							
Trichloroethylene	39.9	18.4	5.6	191	66.6	----	---
Vinyl Chloride	ND	ND	ND	ND	ND	----	---
1,1-Dichloroethene	ND	ND	ND	1.2	1.7	----	---
August 22, 2001 (3:30 p.m.)[5]				SW-2A SW-2B			
Trichloroethylene	----	----	----	87.3	63.3	----	---
Vinyl Chloride	----	----	----	1.8 ND	ND	----	---
1,1-Dichloroethene	----	----	----	ND 2.4	ND	----	---
cis-1,2-Dichloroethene	----	----	----	9.1 ND	1.4	----	---
Chloroform	----	----	----	ND ND	ND	----	---

Table continued on next page

Table 7. Results of analyses[1] of surface-water samples collected at compliance points and monitoring points (as defined in the approved Interim Corrective Measures Report) and select locations near the Montgomery Zoo ; April 2008 Status Report; Coliseum Boulevard Plume Investigation, Montgomery Alabama. [Locations of surface-water sample sites are shown on Figure 4.]

	CP-1	CP-2	CP-3	MP-1		MP-2	ZD-1	ZP-1
	(former SW-3)	(former SW-8)	(former SW-10)	(former SW-2)		(former SW-5)		
	[Concentrations are expressed in micrograms/Liter (µg/l)]							
	1.0 µg/l [2]	1.0 µg/l [2]	1.0 µg/l [2]	1.0 µg/l [2]		1.0 µg/l [2]	1.0 µg/l [2]	1.0 µg/l [2]
	175 µg/l TCE Action level for Kilby Ditch[3]							
August 22, 2001 (9:55 p.m.)				**SW-2A**	**SW-2B**			
Trichloroethylene	----	----	----	143	174	69.3	----	---
Chloromethane	----	----	----	1.2	ND	2.3	----	---
Vinyl Chloride	----	----	----	2.9	ND	ND	----	---
1,1-Dichloroethene	----	----	----	1.5	2.1	ND	----	---
cis-1,2-Dichloroethene	----	----	----	16.8	ND	1.5	----	---
Chloroform	----	----	----	ND	ND	ND	----	---
August 23, 2001 (8:30 a.m.)				**SW-2A**	**SW-2B**			
Trichloroethylene	----	----	----	116	146	----	----	---
Chloromethane	----	----	----	ND	ND	----	----	---
Vinyl Chloride	----	----	----	2.8	ND	----	----	---
1,1-Dichloroethene	----	----	----	1.2	1.6	----	----	---
cis-1,2-Dichloroethene	----	----	----	13.8	ND	----	----	---
Chloroform	----	----	----	ND	ND	----	----	---
September 20, 2001				**SW-2A**	**SW-2B**			
Trichloroethylene	33.0	23.0	7.0	88.3	156	69.2	----	---
Chloromethane	ND	ND	ND	ND	ND	ND	----	---
Vinyl Chloride	ND	ND	ND	1.6	ND	ND	----	---
Chloroethane	ND	ND	ND	ND	ND	ND	----	---
1,1-Dichloroethene	ND	ND	ND	ND	1.5	ND	----	---
cis-1,2-Dichloroethene	ND	ND	ND	8.4	ND	1.2	----	---
Chloroform	1.6	3.3	ND	1.6	3.4	1.5	----	---
October 10, 2001				**SW-2A**	**SW-2B**			
Trichloroethylene	19.9	17.2	3.0	87.2	115	49.3	----	---
Vinyl Chloride	ND	ND	ND	ND	ND	ND	----	---
1,1-Dichloroethene	ND	ND	ND	ND	ND	ND	----	---
cis-1,2-Dichloroethene	ND	1.5	ND	5.6	ND	ND	----	---
November 8, 2001				**SW-2A**	**SW-2B**			
Trichloroethylene	39.2	33.5	9.0	106	130	91.8	----	---
Vinyl Chloride	ND	ND	ND	ND	ND	ND	----	---
1,1-Dichloroethene	ND	ND	ND	1.0	1.1	ND	----	---
cis-1,2-Dichloroethene	ND	1.5	ND	5.7	ND	1.5	----	---

Table continued on next page

Table 7. Results of analyses[1] of surface-water samples collected at compliance points and monitoring points (as defined in the approved Interim Corrective Measures Report) and select locations near the Montgomery Zoo ; April 2008 Status Report; Coliseum Boulevard Plume Investigation, Montgomery Alabama. [Locations of surface-water sample sites are shown on Figure 4.]

	CP-1	CP-2	CP-3	MP-1		MP-2	ZD-1	ZP-1
	(former SW-3)	(former SW-8)	(former SW-10)	(former SW-2)		(former SW-5)		
	[Concentrations are expressed in micrograms/Liter (µg/l)]							
	1.0 µg/l [2]	1.0 µg/l [2]	1.0 µg/l [2]	1.0 µg/l [2]		1.0 µg/l [2]	1.0 µg/l [2]	1.0 µg/l [2]
	175 µg/l TCE Action level for Kilby Ditch[3]							
December 4, 2001				**SW-2A**	**SW-2B**			
Trichloroethylene	37.3	21.0	ND	107	27.5	79.0	----	---
Vinyl Chloride	ND	ND	ND	ND	ND	ND	----	---
1,1-Dichloroethene	ND	ND	ND	ND	ND	ND	----	---
cis-1,2-Dichloroethene	ND	1.5J[6]	ND	1.1J	2.1J	1.4J	----	---
Chloroform	ND	ND	ND	ND	1.7J	ND	----	---
January 7, 2002				**SW-2A**	**SW-2B**			
Trichloroethylene	47.5	8.6J	4.8J	28.6	30.1	14.4J	----	---
Vinyl Chloride	ND	ND	ND	ND	ND	ND	----	---
1,1-Dichloroethene	ND	ND	ND	ND	ND	ND	----	---
February 13, 2002				**SW-2A**	**SW-2B**			
Trichloroethylene	82.6	42.9	5.9J	226	158	129	----	---
Vinyl Chloride	ND	ND	ND	ND	ND	ND	----	---
1,1-Dichloroethene	ND	ND	ND	2.3J	2.1J	ND	----	---
cis-1,2-Dichloroethene	ND	ND	ND	ND	7.1J	1.2J	----	---
Chloroform	ND	ND	ND	ND	ND	ND	----	---
March 19, 2002				**SW-2A**	**SW-2B**			
Trichloroethylene	66.2	47.7	11.0J	27.3	182	102	----	---
Vinyl Chloride	ND	ND	ND	ND	ND	ND	----	---
1,1-Dichloroethene	ND	ND	ND	ND	2.9J	ND	----	---
cis-1,2-Dichloroethene	1.2J	1.3J	ND	2.2J	2.5J	1.7J	----	---
Chloroform	ND	ND	ND	2.2J	ND	ND	----	---
April 19, 2002				**SW-2A**	**SW-2B**			
Trichloroethylene	64.1	ND	ND	156	40.5	89.8	----	---
Vinyl Chloride	ND	ND	ND	ND	ND	ND	----	---
1,1-Dichloroethene	ND	ND	ND	2.2J	4.0J	ND	----	---
cis-1,2-Dichloroethene	1.4J	ND	ND	ND	2.7J	2.0J	----	---
Chloroform	ND	ND	ND	ND	1.4J	ND	----	---

Table continued on next page

Table 7. Results of analyses[1] of surface-water samples collected at compliance points and monitoring points (as defined in the approved Interim Corrective Measures Report) and select locations near the Montgomery Zoo ; April 2008 Status Report; Coliseum Boulevard Plume Investigation, Montgomery Alabama. [Locations of surface-water sample sites are shown on Figure 4.]

	CP-1	CP-2	CP-3	MP-1		MP-2	ZD-1	ZP-1
	(former SW-3)	(former SW-8)	(former SW-10)	(former SW-2)		(former SW-5)		
	[Concentrations are expressed in micrograms/Liter (µg/l)]							
	1.0 µg/l [2]	1.0 µg/l [2]	1.0 µg/l [2]	1.0 µg/l [2]		1.0 µg/l [2]	1.0 µg/l [2]	1.0 µg/l [2]
	175 µg/l TCE Action level for Kilby Ditch[3]							
May 20, 2002				**SW-2A**	**SW-2B**			
Trichloroethylene	28.3	13.6J	4.9J	105	35.9	42.3	----	---
Vinyl Chloride	ND	ND	ND	ND	ND	ND	----	---
1,1-Dichloroethene	ND	ND	ND	1.4J	ND	ND	----	---
cis-1,2-Dichloroethene	1.1J	1.3J	ND	1.8J	3.8J	1.6J	----	---
Chloroform	ND	ND	ND	ND	ND	ND	----	---
June 13, 2002				**SW-2A**	**SW-2B**			
Trichloroethylene	7.5J	8.5J	3.1J	111	45.6	47.5	----	---
Vinyl Chloride	ND	ND	ND	ND	ND	ND	----	---
1,1-Dichloroethene	ND	ND	ND	1.4J	ND	ND	----	---
cis-1,2-Dichloroethene	ND	1.6J	ND	1.1J	4.7J	3.5J	----	---
Chloroform	1.0J	ND	ND	ND	1.1J	2.9J	----	---
July 11, 2002				**SW-2A**	**SW-2B**			
Trichloroethylene	22.4	3.8J	ND	96.8	43.5	3.6J	----	---
Vinyl Chloride	ND	ND	ND	ND	ND	ND	----	---
1,1-Dichloroethene	ND	ND	ND	1.0J	ND	ND	----	---
cis-1,2-Dichloroethene	3.6J	ND	ND	9.8J	2.1J	ND	----	---
Chloroform	ND	ND	ND	ND	ND	ND	----	---
August 14, 2002[7]								
Trichloroethylene	3.3J	7.1J	ND	19.6J		8.1J	----	---
Vinyl Chloride	ND	ND	ND	ND		ND	----	---
1,1-Dichloroethene	ND	ND	ND	ND		ND	----	---
cis-1,2-Dichloroethene	ND	1.2J	ND	3.5J		2.0J	----	---
Chloroform	1.8J	ND	ND	1.3J		1.3J	----	---
October 15, 2002[8]								
Trichloroethylene	1.3J	1.3J	ND	1.6J		5.5J	----	---
Vinyl Chloride	ND	ND	ND	ND		ND	----	---
1,1-Dichloroethene	ND	ND	ND	ND		ND	----	---
cis-1,2-Dichloroethene	ND	ND	ND	ND		ND	----	---
Chloroform	ND	ND	ND	ND		ND	----	---
January 10, 2003								
Trichloroethylene	37.0	28.1	7.8J	50.3		59.4	----	---
Vinyl Chloride	ND	ND	ND	ND		ND	----	---
1,1-Dichloroethene	ND	ND	ND	ND		ND	----	---
cis-1,2-Dichloroethene	2.3J	1.4J	ND	1.9J		3.6J	----	---
Chloroform	ND	ND	ND	1.7J		ND	----	---

Table continued on next page

Table 7. Results of analyses[1] of surface-water samples collected at compliance points and monitoring points (as defined in the approved Interim Corrective Measures Report) and select locations near the Montgomery Zoo ; April 2008 Status Report; Coliseum Boulevard Plume Investigation, Montgomery Alabama. [Locations of surface-water sample sites are shown on Figure 4.]

	CP-1	CP-2	CP-3	MP-1	MP-2	ZD-1	ZP-1
	(former SW-3)	(former SW-8)	(former SW-10)	(former SW-2)	(former SW-5)		
	[Concentrations are expressed in micrograms/Liter (µg/l)]						
	1.0 µg/l [2]	1.0 µg/l [2]	1.0 µg/l [2]	1.0 µg/l [2]	1.0 µg/l [2]	1.0 µg/l [2]	1.0 µg/l [2]
	175 µg/l TCE Action level for Kilby Ditch[3]						
February 7, 2003							
Trichloroethylene	14.5J	9.3J	3.6J	22.0	36.1	----	---
Vinyl Chloride	ND	ND	ND	ND	ND	----	---
1,1-Dichloroethene	ND	ND	ND	ND	1.1J	----	---
cis-1,2-Dichloroethene	ND	ND	ND	ND	ND	----	---
Chloroform	ND	ND	ND	ND	ND	----	---
March 28, 2003							
Trichloroethylene	50.5	21.3	5.9J	47.4	80.2	----	---
Vinyl Chloride	ND	ND	ND	ND	ND	----	---
1,1-Dichloroethene	ND	ND	ND	ND	ND	----	---
cis-1,2-Dichloroethene	2.9J	1.2J	ND	6.2J	4.5J	----	---
Chloroform	ND	ND	ND	ND	ND	----	---
April 29, 2003							
Trichloroethylene	44.6	34.5	7.6J	18.8J	63.2	----	---
Vinyl Chloride	ND	ND	ND	ND	ND	----	---
1,1-Dichloroethene	ND	ND	ND	ND	ND	----	---
cis-1,2-Dichloroethene	3.3J	1.7J	ND	3.7J	4.9J	----	---
Chloroform	ND	ND	ND	1.6J	1.2J	----	---
July 21, 2003							
Trichloroethylene	37.7	18.9	3.0J	30.1	58.1	----	---
Vinyl Chloride	ND	ND	ND	1.4J	ND	----	---
1,1-Dichloroethene	ND	ND	ND	ND	ND	----	---
cis-1,2-Dichloroethene	2.6J	1.5J	ND	8.0J	4.1J	----	---
Chloroform	ND	ND	ND	ND	ND	----	---
October 21, 2003							
Trichloroethylene	14.8J	15.7J	2.0J	51.2	38.1	----	---
Vinyl Chloride	ND	ND	ND	1.0J	ND	----	---
1,1-Dichloroethene	ND	ND	ND	1.2J	ND	----	---
cis-1,2-Dichloroethene	ND	1.2J	ND	10.4J	ND	----	---
Chloroform	ND	ND	ND	ND	ND	----	---
January 23, 2004							
Trichloroethylene	33.4	17.2J	4.3J	19.9J	45.8	----	---
Chloromethane	ND	ND	ND	1.1J	ND	----	---
Vinyl Chloride	ND	ND	ND	ND	ND	----	---
1,1-Dichloroethene	ND	ND	ND	ND	ND	----	---
cis-1,2-Dichloroethene	ND	ND	ND	5.5J	ND	----	---
Chloroform	ND	ND	ND	ND	ND	----	---

Table continued on next page

Table 7. Results of analyses[1] of surface-water samples collected at compliance points and monitoring points (as defined in the approved Interim Corrective Measures Report) and select locations near the Montgomery Zoo ; April 2008 Status Report; Coliseum Boulevard Plume Investigation, Montgomery Alabama. [Locations of surface-water sample sites are shown on Figure 4.]

	CP-1	CP-2	CP-3	MP-1	MP-2	ZD-1	ZP-1
	(former SW-3)	(former SW-8)	(former SW-10)	(former SW-2)	(former SW-5)		
	[Concentrations are expressed in micrograms/Liter (µg/l)]						
	1.0 µg/l [2]	1.0 µg/l [2]	1.0 µg/l [2]	1.0 µg/l [2]	1.0 µg/l [2]	1.0 µg/l [2]	1.0 µg/l [2]
	175 µg/l TCE Action level for Kilby Ditch[3]						
April 12, 2004							
Trichloroethylene	27.0	17.8J	3.6J	6.3J	36.7	----	---
Chloromethane	ND	ND	ND	ND	ND	----	---
Vinyl Chloride	ND	ND	ND	ND	ND	----	---
1,1-Dichloroethene	ND	ND	ND	ND	ND	----	---
cis-1,2-Dichloroethene	ND	1.6J	ND	2.3J	ND	----	---
Chloroform	ND	ND	ND	ND	ND	----	---
July 15, 2004							
Trichloroethylene	17.5J	6.2J	2.4J	89.3	28.3	----	---
Chloromethane	ND	ND	ND	ND	ND	----	---
Vinyl Chloride	ND	ND	ND	ND	ND	----	---
1,1-Dichloroethene	ND	ND	ND	2.2J	ND	----	---
cis-1,2-Dichloroethene	ND	ND	ND	3.6J	ND	----	---
Chloroform	ND	ND	ND	ND	ND	----	---
August 9, 2004							
Trichloroethylene	NS[9]	NS	NS	6.1J	NS	----	---
Chloromethane	NS	NS	NS	ND	NS	----	---
Vinyl Chloride	NS	NS	NS	6.0J	NS	----	---
1,1-Dichloroethene	NS	NS	NS	ND	NS	----	---
cis-1,2-Dichloroethene	NS	NS	NS	13.0J	NS	----	---
Chloroform	NS	NS	NS	ND	NS	----	---
October 22, 2004							
Trichloroethylene	22.9	10.8J	1.9J	48.7	41.1	----	---
Chloromethane	ND	ND	ND	ND	ND	----	---
Vinyl Chloride	ND	ND	ND	ND	ND	----	---
1,1-Dichloroethene	ND	ND	ND	1.1J	ND	----	---
cis-1,2-Dichloroethene	ND	ND	ND	5.2J	1.0J	----	---
Chloroform	ND	ND	ND	ND	ND	----	---
January 26, 2005							
Trichloroethylene	28.9	13.1J	2.7J	78.7	48.5	----	---
Chloromethane	ND	ND	ND	ND	ND	----	---
Vinyl Chloride	ND	ND	ND	ND	ND	----	---
1,1-Dichloroethene	ND	ND	ND	1.7J	ND	----	---
cis-1,2-Dichloroethene	ND	ND	ND	8.3J	ND	----	---
Chloroform	ND	ND	ND	ND	ND	----	---

Table continued on next page

Table 7. Results of analyses[1] of surface-water samples collected at compliance points and monitoring points (as defined in the approved Interim Corrective Measures Report) and select locations near the Montgomery Zoo ; April 2008 Status Report; Coliseum Boulevard Plume Investigation, Montgomery Alabama. [Locations of surface-water sample sites are shown on Figure 4.]

	CP-1	CP-2	CP-3	MP-1	MP-2	ZD-1	ZP-1
	(former SW-3)	(former SW-8)	(former SW-10)	(former SW-2)	(former SW-5)		
	[Concentrations are expressed in micrograms/Liter (µg/l)]						
	1.0 µg/l [2]	1.0 µg/l [2]	1.0 µg/l [2]	1.0 µg/l [2]	1.0 µg/l [2]	1.0 µg/l [2]	1.0 µg/l [2]
	175 µg/l TCE Action level for Kilby Ditch[3]						
April 27, 2005							
Trichloroethylene	19.5J	10.2J	4.0J	62.2	28.0	----	---
Chloromethane	ND	ND	ND	ND	ND	----	---
Vinyl Chloride	ND	ND	ND	ND	ND	----	---
1,1-Dichloroethene	ND	ND	ND	1.6J	ND	----	---
cis-1,2-Dichloroethene	ND	ND	ND	3.9J	1.2J	----	---
Chloroform	ND	ND	ND	ND	ND	----	---
July 11, 2005							
Trichloroethylene	7.7J	3.8J	2.2J	10.4J	22.6	----	---
Chloromethane	ND	ND	ND	ND	ND	----	---
Vinyl Chloride	ND	ND	ND	ND	ND	----	---
1,1-Dichloroethene	ND	ND	ND	ND	ND	----	---
cis-1,2-Dichloroethene	ND	ND	ND	ND	1.1J	----	---
Chloroform	ND	ND	ND	ND	ND	----	---
October 13-14, 2005							
Trichloroethylene	3.2J	8.0J	4.9J	7.8J	20.7	ND	---
Chloromethane	ND	ND	ND	ND	ND	ND	---
Vinyl Chloride	ND	ND	ND	ND	ND	ND	---
1,1-Dichloroethene	ND	ND	ND	ND	ND	ND	---
cis-1,2-Dichloroethene	ND	ND	ND	1.4J	1.8J	ND	---
Chloroform	ND	ND	ND	4.9J	1.2J	6.5J	---
January 27, 2006							
Trichloroethylene	21.1	4.7J	11.7J	30.1	28.7	ND	---
Chloromethane	ND	ND	ND	ND	ND	ND	---
Vinyl Chloride	ND	ND	ND	ND	ND	ND	---
1,1-Dichloroethene	ND	ND	ND	ND	ND	ND	---
cis-1,2-Dichloroethene	1.0J	ND	ND	2.8J	1.5J	ND	---
Chloroform	ND	1.4J	ND	4.0J	ND	1.6J	---
March 14, 2006							
Trichloroethylene	NS[10]	NS	NS	NS	NS	NS	ND
Chloromethane	NS	NS	NS	NS	NS	NS	ND
Vinyl Chloride	NS	NS	NS	NS	NS	NS	ND
1,1-Dichloroethene	NS	NS	NS	NS	NS	NS	ND
cis-1,2-Dichloroethene	NS	NS	NS	NS	NS	NS	ND
Chloroform	NS	NS	NS	NS	NS	NS	ND

Table continued on next page

Table 7. Results of analyses[1] of surface-water samples collected at compliance points and monitoring points (as defined in the approved Interim Corrective Measures Report) and select locations near the Montgomery Zoo ; April 2008 Status Report; Coliseum Boulevard Plume Investigation, Montgomery Alabama. [Locations of surface-water sample sites are shown on Figure 4.]

	CP-1	CP-2	CP-3	MP-1	MP-2	ZD-1	ZP-1
	(former SW-3)	(former SW-8)	(former SW-10)	(former SW-2)	(former SW-5)		
	[Concentrations are expressed in micrograms/Liter (µg/l)]						
	1.0 µg/l [2]	1.0 µg/l [2]	1.0 µg/l [2]	1.0 µg/l [2]	1.0 µg/l [2]	1.0 µg/l [2]	1.0 µg/l [2]
	175 µg/l TCE Action level for Kilby Ditch[3]						
April 20, 2006							
Trichloroethylene	1.9J	1.9J	1.9J	2.0J	2.0J	ND	ND
Chloromethane	ND	ND	ND	ND	ND	ND	ND
Vinyl Chloride	ND	ND	ND	ND	ND	ND	ND
1,1-Dichloroethene	ND	ND	ND	ND	ND	ND	ND
cis-1,2-Dichloroethene	ND	ND	ND	ND	ND	ND	ND
Chloroform	ND	ND	ND	ND	ND	3.8J	ND
July 25, 2006							
Trichloroethylene	ND	1.9J	5.5J	ND	5.4J	ND	ND
Chloromethane	ND	ND	ND	ND	ND	ND	ND
Vinyl Chloride	ND	ND	ND	ND	ND	ND	ND
1,1-Dichloroethene	ND	ND	ND	ND	ND	ND	ND
cis-1,2-Dichloroethene	1.3J	ND	ND	ND	7.6J	ND	ND
Chloroform	ND	ND	ND	ND	ND	4.3J	ND
October 4, 2006							
Trichloroethylene	<1	<1	4	4	4	<1	<1
Chloromethane	<1	<1	<1	<1	<1	<1	<1
Vinyl Chloride	<1	<1	<1	<1	<1	<1	<1
1,1-Dichloroethene	<1	<1	<1	<1	<1	<1	<1
cis-1,2-Dichloroethene	<1	<1	<1	<1	<1	<1	<1
Chloroform	<1	<1	<1	<1	<1	5	<1
Toluene	<1	<1	<1	62	<1	<1	<1
January 15, 2007							
Trichloroethylene	13	4	2	<1	16	<1	<1
Chloromethane	<1	<1	<1	<1	<1	<1	<1
Vinyl Chloride	<1	<1	<1	<1	<1	<1	<1
1,1-Dichloroethene	<1	<1	<1	<1	<1	<1	<1
cis-1,2-Dichloroethene	2	<1	<1	<1	2	<1	<1
Chloroform	<1	<1	<1	2	<1	1	<1
April 11, 2007							
Trichloroethylene	7.0	3	4	<1	13	<1	<1
Chloromethane	<1	<1	<1	<1	<1	<1	<1
Vinyl Chloride	<1	<1	<1	<1	<1	<1	<1
1,1-Dichloroethene	<1	<1	<1	<1	<1	<1	<1
cis-1,2-Dichloroethene	<1	<1	<1	<1	3	<1	<1
Chloroform	<1	<1	<1	<1	<1	3	<1

Table continued on next page

Table 7. Results of analyses[1] of surface-water samples collected at compliance points and monitoring points (as defined in the approved Interim Corrective Measures Report) and select locations near the Montgomery Zoo ; April 2008 Status Report; Coliseum Boulevard Plume Investigation, Montgomery Alabama. [Locations of surface-water sample sites are shown on Figure 4.]

	CP-1	CP-2	CP-3	MP-1	MP-2	ZD-1	ZP-1
	(former SW-3)	(former SW-8)	(former SW-10)	(former SW-2)	(former SW-5)		
	[Concentrations are expressed in micrograms/Liter (µg/l)]						
	1.0 µg/l [2]	1.0 µg/l [2]	1.0 µg/l [2]	1.0 µg/l [2]	1.0 µg/l [2]	1.0 µg/l [2]	1.0 µg/l [2]
	175 µg/l TCE Action level for Kilby Ditch[3]						
August 1, 2007							
Trichloroethylene	<1	<1	<1	<1	<1	<1	<1
Chloromethane	<1	<1	<1	<1	<1	<1	<1
Vinyl Chloride	<1	<1	<1	<1	<1	<1	<1
1,1-Dichloroethene	<1	<1	<1	<1	<1	<1	<1
cis-1,2-Dichloroethene	<1	<1	<1	<1	<1	<1	<1
Chloroform	<1	<1	<1	<1	<1	<1	<1
October 25, 2007							
Trichloroethylene	<1	<1	5.8	<1	<1	<1	<1
Chloromethane	<1	<1	<1	<1	<1	<1	<1
Vinyl Chloride	<1	<1	<1	<1	<1	<1	<1
1,1-Dichloroethene	<1	<1	<1	<1	<1	<1	<1
cis-1,2-Dichloroethene	<1	<1	<1	<1	<1	<1	<1
Chloroform	<1	<1	<1	<1	<1	<1	<1
January 14, 2008							
Trichloroethylene	<1	<1	9.7	<1	<1	<1	<1
Chloromethane	<1	<1	<1	<1	<1	<1	<1
Vinyl Chloride	<1	<1	<1	<1	<1	<1	<1
1,1-Dichloroethene	<1	<1	<1	<1	<1	<1	<1
cis-1,2-Dichloroethene	<1	<1	<1	<1	<1	<1	<1
Chloroform	1.2	<1	<1	<1	<1	8.8	<1
Bromodichloromethane	<1	<1	<1	<1	<1	1.5	<1
April 16, 2008							
Trichloroethylene	5.9	3	4.3	<1	10.6	<1	<1
Chloromethane	<1	<1	<1	<1	<1	<1	<1
Vinyl Chloride	<1	<1	<1	<1	<1	<1	<1
1,1-Dichloroethene	<1	<1	<1	<1	<1	<1	<1
cis-1,2-Dichloroethene	<1	<1	<1	<1	<1	<1	<1
Chloroform	<1	<1	<1	<1	<1	5.8	<1
Bromodichloromethane	<1	<1	<1	<1	<1	1.2	<1

Notes

--- Sample point not included in sampling plan.

[1] Samples were analyzed **Inc.** in accordance with Method 8260 outlined in Test Methods for Evaluating Solid Waste Physical/Chemical Methods, EPA, SW-846.

[2] MDL - Method Detection Limit of 1.0 microgram per liter (µg/l) for the laboratory analyses.

[3] The ADEM (Alabama Department of Environmental Management) action level for trichloroethylene (TCE) in the Kilby Ditch is 175 µg/l. The TCE concentration in the surface water samples will be in compliance with the proposed action level for the Kilby Ditch if 90% of the compliance monitoring sample results are at or below 175 µg/l.

[4] ND - Not detected

[5] Location SW-2, which has historically been a single sample from the dual pipes under Coliseum Boulevard, was sampled as two separate locations [SW-2A (north) and SW-B (south)] beginning August 22, 2001.

[6] J - Concentration below calibration curve but above detection limit. In July 2005, the definition of a "J" flag was modified to flag samples with concentrations below the practical quantitation level, rather than the calibration curve values.

[7] Monitoring point MP-1 is at midpoint of former sampling locations SW-2A and SW-2B.

[8] Surface water sampling was changed from monthly to quarterly sample collection in accordance with the Interim Corrective Measures Report dated September 2001, revised February and July 2002. Monthly sampling was conducted during the pipe rehabilitation project (January through April 2003).

Table 8. Surface water quarterly field parameters[1] (temperature, conductivity, pH, dissolved oxygen, and turbidity); April 2008 Status Report; Coliseum Boulevard Plume Project; Montgomery, Alabama.

Sample Identifier[2]	Former Location Identifier	Sample Date	Temperature °C[3]	Conductivity (µmhos)[4]	pH (s.u.)[5]	Dissolved Oxygen (mg/l)[6]	Turbidity (ntu)[7]
CP-1	SW-3	8/14/02	33.70	197	8.38	7.92	6.0
		10/15/02	19.20	126	8.26	8.05	10.5
		1/10/03	16.21	108	7.02	13.1	3.0
		2/7/03	9.20	102	6.82	NM[8]	15.5
		3/28/03	NM	NM	NM	NM	NM
		4/29/03	26.66	152	6.94	6.11	6.5
		7/21/03	29.17	148	7.10	9.99	16.4
		10/21/03	27.01	128	8.35	4.67	1.1
		1/23/04	16.77	107	8.06	15.7	16.1
		4/12/04	27.23	125	7.35	5.56	17.5
		7/15/04	26.38[9]	75	7.80[9]	14.239	3.2[9]
		8/9/04[10]	NM	NM	NM	NM	NM
		10/22/04	21.87	155	7.32	6.40	5.3
		1/26/05	14.55	175	7.36	7.10	11.4
		4/27/05	20.81	136	6.87	9.87	15.8
		7/11/05	28.12	116	9.52	8.22	10.3
		10/13/05	23.05	200	7.03	9.50	4.8
		1/27/06	13.43	184	7.08	7.62	5.8
		4/20/06	23.02	112	6.80	8.60	27.7
		7/25/06	31.69	190	8.47	5.44	48.0
		10/4/06	33.10	NM	5.84	6.67	7.6
		1/15/07	18.08	164	7.40	8.90	2.5
		4/11/07	16.98	159	6.49	3.00	5.6
		8/1/07	36.21	138	9.78	5.22	12.9
		10/25/07	17.43	58	NS*	NS*	9.7
		1/14/08	16.10	175	9.55	17.58	10.2
		4/16/08	30.43	135	8.24	7.13	24.8

Table continued on next page

Table 8. Surface water quarterly field parameters[1] (temperature, conductivity, pH, dissolved oxygen, and turbidity); April 2008 Status Report; Coliseum Boulevard Plume Project; Montgomery, Alabama.

Sample Identifier[2]	Former Location Identifier	Sample Date	Temperature °C[3]	Conductivity (µmhos)[4]	pH (s.u.)[5]	Dissolved Oxygen (mg/l)[6]	Turbidity (ntu)[7]
CP-2	SW-8	8/14/02	28.54	214	7.41	5.25	16.7
		10/15/02	18.64	122	7.45	5.71	15.9
		1/10/03	13.77	115	6.31	12.6	7.1
		2/7/03	9.40	101	6.35	NM	22.0
		3/28/03	NM	NM	NM	NM	NM
		4/29/03	20.32	141	6.33	3.62	49.0
		7/21/03	25.56	153	6.43	3.73	12.3
		10/21/03	23.77	157	7.75	4.32	3.2
		1/23/04	11.71	137	7.63	9.17	10.7
		4/12/04	21.51	145	7.61	5.29	11.2
		7/15/04	25.77[9]	166	9.25[9]	5.21	3.5[9]
		8/9/04[10]	NM	NM	NM	NM	NM
		10/22/04	21.50	186	6.60	3.62	7.6
		1/26/05	14.10	170	7.05	6.41	2.9
		4/27/05	16.75	117	7.02	7.66	16.8
		7/11/05	26.33	109	8.19	7.58	22.4
		10/13/05	24.56	197	6.89	5.56	3.8
		1/27/06	13.69	66	6.81	8.40	18.8
		4/20/06	23.11	106	6.83	8.52	29.8
		7/25/06	28.89	200	7.61	3.58	3.7
		10/4/06	24.74	NM	6.86	6.82	2.7
		1/15/07	15.64	139	7.41	6.41	8.4
		4/11/07	15.83	145	6.48	4.33	7.3
		8/1/07	28.42	133	8.41	3.7	8.4
		10/25/07	15.24	68	NS*	NS*	5.5
		1/14/08	11.57	134	8.45	10.72	6.9
		4/16/08	15.25	179	7.94	7.84	31.7

Table continued on next page

Table 8. Surface water quarterly field parameters[1] (temperature, conductivity, pH, dissolved oxygen, and turbidity); April 2008 Status Report; Coliseum Boulevard Plume Project; Montgomery, Alabama.

Sample Identifier[2]	Former Location Identifier	Sample Date	Temperature °C[3]	Conductivity (µmhos)[4]	pH (s.u.)[5]	Dissolved Oxygen (mg/l)[6]	Turbidity (ntu)[7]
CP-3	SW-10	8/14/02	28.40	188	7.10	4.95	14.8
		10/15/02	18.17	111	7.24	5.76	15.8
		1/10/03	14.15	111	6.37	12.4	4.0
		2/7/03	9.20	93.0	6.00	NM	14.1
		3/28/03	NM	NM	NM	NM	NM
		4/29/03	21.86	129	6.51	5.70	17.7
		7/21/03	26.41	130	6.70	4.68	22.3
		10/21/03	24.23	143	7.55	4.42	3.4
		1/23/04	16.64	120	7.04	10.70	3.6
		4/12/04	21.27	128	7.07	4.83	14.9
		7/15/04	25.73	120	5.80	4.30	3.1[9]
		8/9/04[10]	NM	NM	NM	NM	NM
		10/22/04	21.14	173	6.67	3.21	2.9
		1/26/05	13.34	157	6.53	6.90	7.9
		4/27/05	16.44	98	6.48	7.03	19.0
		7/11/05	24.99	106	6.91	7.04	25.0
		10/13/05	23.99	155	6.90	5.78	18.1
		1/27/06	11.35	118	6.61	7.84	17.9
		4/20/06	23.73	117	6.80	7.26	28.9
		7/25/06	27.22	167	7.31	4.17	3.8
		10/4/06	22.83	NM	6.72	3.31	7.2
		1/15/07	16.28	117	7.48	7.98	5.0
		4/11/07	15.74	99	6.22	7.28	5.9
		8/1/07	25.00	122	7.72	3.65	6.1
		10/25/07	15.69	53	NS*	NS*	5.7
		1/14/08	10.72	116	8.40	9.62	4.3
		4/16/08	19.27	125	7.63	7.25	10.2

Table continued on next page

Table 8. Surface water quarterly field parameters[1] (temperature, conductivity, pH, dissolved oxygen, and turbidity); April 2008 Status Report; Coliseum Boulevard Plume Project; Montgomery, Alabama.

Sample Identifier[2]	Former Location Identifier	Sample Date	Temperature °C[3]	Conductivity (µmhos)[4]	pH (s.u.)[5]	Dissolved Oxygen (mg/l)[6]	Turbidity (ntu)[7]
MP-1	SW-2	8/14/02	27.27	202	7.09	5.62	9.5
		10/15/02	20.10	139	7.34	9.15	30.2
		1/10/03	16.60	100	6.36	10.8	3.5
		2/7/03	11.30	102	6.80	NM	14.2
		3/28/03	NM	NM	NM	NM	NM
		4/29/03	22.39	132	6.87	4.99	7.1
		7/21/03	26.91	143	6.59	6.67	7.6
		10/21/03	26.72	226	7.48	4.79	2.5
		1/23/04	12.59	203	6.94	9.81	11.7
		4/12/04	26.34	165	6.44	3.24	52.3
		7/15/04	27.10	112	6.31	4.65	4.0[9]
		8/9/04[10]	26.46	256	7.05	7.22	9.2
		10/22/04	22.73	232	6.89	5.41	4.2
		1/26/05	16.01	292	6.84	6.80	4.2
		4/27/05	20.67	157	7.05	8.38	6.8
		7/11/05	24.75	138	6.94	5.90	26.2
		10/13/05	24.55	240	6.03	4.95	29.5
		1/27/06	11.59	238	6.95	7.66	8.6
		4/20/06	24.20	120	7.19	7.26	30.4
		7/25/06	29.52	253	6.96	1.51	19.2
		10/4/06	22.43	NM	6.81	1.46	9.0
		1/15/07	15.15	167	5.78	5.41	27.6
		4/11/07	16.61	144	6.15	2.42	37.2
		8/1/07	34.90	119	9.36	9.38	9.33
		10/25/07	17.76	67	NS*	NS*	13.9
		1/14/08	14.65	221	6.80	16.60	10.51
		4/16/08	21.24	223	6.37	6.56	7.03

Table continued on next page

Table 8. Surface water quarterly field parameters[1] (temperature, conductivity, pH, dissolved oxygen, and turbidity); April 2008 Status Report; Coliseum Boulevard Plume Project; Montgomery, Alabama.

Sample Identifier[2]	Former Location Identifier	Sample Date	Temperature °C[3]	Conductivity (µmhos)[4]	pH (s.u.)[5]	Dissolved Oxygen (mg/l)[6]	Turbidity (ntu)[7]
MP-2	SW-5	8/14/02	33.86	212	7.48	6.01	2.0
		10/15/02	19.19	159	7.22	7.95	15.5
		1/10/03	15.15	112	6.59	12.0	12.2
		2/7/03	10.20	112	6.48	NM	24.3
		3/28/03	NM	NM	NM	NM	NM
		4/29/03	23.89	146	6.56	7.15	9.3
		7/21/03	28.79	157	6.64	6.84	5.4
		10/21/03	26.62	126	7.98	8.05	1.6
		1/23/04	10.51	97	7.31	9.08	5.5
		4/12/04	28.40	125	6.77	4.98	17.1
		7/15/04	30.15[9]	94	8.95	14.30[9]	3.5[9]
		8/9/04[10]	NM	NM	NM	NM	NM
		10/22/04	22.41	168	7.59	8.65	4.4
		1/26/05	16.32	163	7.02	8.91	4.5
		4/27/05	22.08	114	6.96	8.20	10.7
		7/11/05	27.59	134	6.96	7.55	11.3
		10/13/05	23.77	201	6.67	8.80	7.5
		1/27/06	13.41	188	7.02	8.93	21.7
		4/20/06	23.17	117	7.08	8.52	32.2
		7/25/06	30.14	264	6.91	3.08	16.0
		10/4/06	28.79	NM	7.30	3.93	1.7
		1/15/07	18.21	171	7.73	9.13	3.8
		4/11/07	17.08	154	6.26	3.30	5.8
		8/1/07	36.84	168	10.01	6.99	2.3
		10/25/07	17.56	62	NS*	NS*	3.3
		1/14/08	15.82	160	8.27	18.89	11.0
		4/16/08	31.55	203	7.21	8.01	8.3

Table continued on next page

Table 8. Surface water quarterly field parameters[1] (temperature, conductivity, pH, dissolved oxygen, and turbidity); April 2008 Status Report; Coliseum Boulevard Plume Project; Montgomery, Alabama.

Sample Identifier[2]	Former Location Identifier	Sample Date	Temperature °C[3]	Conductivity (µmhos)[4]	pH (s.u.)[5]	Dissolved Oxygen (mg/l)[6]	Turbidity (ntu)[7]
ZD-1		10/14/05	22.01	201	6.09	6.82	29.0
		1/27/06	11.97	156	6.18	7.56	13.1
		4/20/06	21.41	137	7.05	8.81	35.8
		7/25/06	29.70	183	7.08	2.18	5.0
		10/4/06	26.96	NM	6.54	3.41	4.0
		1/15/07	15.83	104	7.35	7.99	6.2
		4/10/07	16.92	128	6.26	4.55	8.9
		8/2/07	28.84	106	7.92	7.69	3.96
		10/25/07	16.36	55	NS*	NS*	20.10
		1/14/08	11.50	167	7.78	11.33	3.01
		4/16/08	21.50	105	7.34	7.63	7.90
ZP-1		3/14/06	NM	NM	NM	NM	NM
		4/20/06	25.07	107	7.24	7.44	87.6
		7/25/06	30.91	149	7.27	4.80	151
		10/4/06	28.48	NM	8.12	5.57	17
		1/15/07	17.27	117	7.64	9.93	4.1
		4/11/07	18.97	101	6.77	10.02	2.5
		8/2/07	31.59	107	8.31	6.60	18.9
		10/25/07	20.74	67	NS*	NS*	7.6
		1/14/08	13.17	124	7.94	9.74	4.8
		4/16/08	23.48	139	7.27	6.65	5.1

Notes:

[1] All field parameters were measured with a YSI multi-parameter (556 MPS) meter.
[2] CP - Compliance Point; MP - Monitoring Point; ZD - Zoo Ditch location
[3] °C - Degrees Celsius
[4] µmhos - Micromhos
[5] s.u. - standard units
[6] mg/l - milligrams per liter
[7] ntu - nephelometric turbidity units
[8] NM - Not measured; Technician inadvertently did not measure the parameter.
[9] Field parameters were remeasured on 7/22/04, due to a misrecording of one of the field parameters by the field crew.
[10] Sample location MP-1 was the only location measured on August 9, 2004, to determine if there was an increasing concentration trend at location MP-1.
[*] NS = Not Sampled - equipment malfunction

Table 9. Concentrations of detected volatile organic compounds (VOCs)[1] in samples of sediment from the "Low-Lying Areas"; January 2008 Status Report; Coliseum Boulevard Plume Investigation; Montgomery, Alabama. [Distributions of VOCs in sediment/soil samples are shown on Figure 5.]

			Sediment Lab Results									
			Trichloroethylene	Cis-1,2-Dichloroethene	Vinyl Chloride	Benzene	Cis-1,3-Dichloropropene	M,P,O-Xylenes	Methylene Chloride[2]	Toluene	Trichlorofluoromethane	Ethyl Benzene
			[Concentrations are in micrograms per kilogram (µg/kg)]									
Sample Location Identifier	Sample Date	Approximate Sample Depth (inches)	3.0 µg/kg[3]	3.0 µg/kg[3]	3.0 µg/kg[3]	3.0 µg/kg[3]	3.0 µg/kg[3]	3.0 µg/kg[3]	3.0 µg/kg[3]	3.0 µg/kg[3]	3.0 µg/kg[3]	3.0 µg/kg[3]
A	11/15/01	6	ND[4]	ND	ND	ND	ND	ND	4.3J[5]	ND	ND	ND
	2/13/02	12	ND	ND	ND	ND	ND	ND	ND	ND	6.3	ND
	5/22/02	-	NC[6]	NC	NC	NC	NC	NC	NC	NC	NC	NC
	1/29/04	8	ND	ND	ND	ND	ND	18.9J	ND	8.4J	ND	3.1J
	1/31/05	8	ND	ND	ND	ND	ND	ND	ND	ND	ND	ND
	1/26/06	8	ND	ND	ND	ND	ND	ND	ND	28.1	ND	ND
	1/16/07	9	<5	<5	<5	<5	<5	<5	<5	<5	<5	<5
	2/1/08	9	<5	<5	<5	<5	<5	<10	<20	<5	<5	<5
B	11/15/01	5	ND	ND	ND	ND	ND	ND	3.6J	ND	ND	ND
	2/13/02	10	ND	ND	ND	ND	ND	ND	ND	ND	ND	ND
B - dup[7]	2/13/02	10	ND	ND	ND	ND	ND	ND	ND	ND	ND	ND
B	5/22/02	-	NC	NC	NC	NC	NC	NC	NC	NC	NC	NC
	1/29/04	8	ND	ND	ND	ND	ND	7.3J	ND	4.0J	ND	ND
	1/31/05	8	ND	ND	ND	ND	ND	ND	ND	ND	ND	ND
	1/26/06	8	ND	ND	ND	ND	ND	ND	ND	16.4J	ND	ND
	1/16/07	9	<5	<5	<5	<5	<5	<5	<5	<5	<5	<5
	2/1/08	9	<5	<5	<5	<5	<5	<10	<20	<5	<5	<5
C	11/15/01	8	ND	ND	ND	ND	ND	ND	5.7J	ND	ND	ND
	2/13/02	8	NR[8]	NR	NR	NR	NR	NR	NR	NR	NR	NR
	5/22/02	-	NC	NC	NC	NC	NC	NC	NC	NC	NC	NC
	1/29/04	8	ND	ND	ND	ND	ND	ND	ND	20.6J	ND	ND
	1/31/05	8	ND	ND	ND	ND	ND	ND	ND	ND	ND	ND
	1/26/06	8	ND	ND	ND	ND	ND	ND	ND	20.6J	ND	ND
	1/16/07	9	<5	<5	<5	<5	<5	<5	<5	<5	<5	<5
C-dup	1/16/07	9	<5	<5	<5	<5	<5	<5	<5	<5	<5	<5
C	2/1/08	9	<5	<5	<5	<5	<5	<5	<20	<5	<5	<5
D	11/15/01	8	ND	ND	ND	ND	ND	ND	ND	3.3J	ND	ND
D-dup	11/15/01	8	ND	ND	ND	ND	ND	ND	ND	12.4J	ND	ND
D	2/13/02	8	ND	ND	ND	5.0	ND	ND	ND	ND	ND	ND
	5/22/02	-	NC	NC	NC	NC	NC	NC	NC	NC	NC	NC
	1/29/04	8	ND	ND	ND	ND	ND	5.5J	ND	3.2J	ND	ND
	1/31/05	10	ND	ND	ND	ND	ND	ND	ND	10.0J	ND	ND
	1/26/06	8	ND	ND	ND	ND	ND	ND	ND	12.7J	ND	ND
	1/16/2007	9	<5	<5	<5	<5	<5	<5	<5	<5	<5	<5
	2/1/2008	9	<5	<5	<5	<5	<5	<10	<5	<5	<5	<5
E	11/15/01	4	ND	ND	ND	ND	ND	ND	3.9J	25.5J	ND	ND
	2/13/02	7	ND	ND	ND	ND	ND	ND	ND	9.5	ND	ND
	5/22/02	-	NC	NC	NC	NC	NC	NC	NC	NC	NC	NC
	1/29/04	8	ND	ND	ND	ND	ND	16.6J	ND	8.0J	ND	ND
	1/31/05	10	ND	ND	ND	ND	ND	ND	ND	ND	ND	ND
	1/26/06	8	ND	ND	ND	ND	ND	ND	ND	21.4J	ND	ND
E-dup	1/26/06	8	ND	ND	ND	ND	ND	ND	ND	12.7J	ND	ND
E	1/16/07	9	<5	<5	<5	<5	<5	<5	<5	<5	<5	<5
	2/1/08	9	<7	<7	<7	<7	<7	<13	<20	<7	<7	<7

Table Continued on Next Page

Table 9. Concentrations of detected volatile organic compounds (VOCs)[1] in samples of sediment from the "Low-Lying Areas"; January 2008 Status Report; Coliseum Boulevard Plume Investigation; Montgomery, Alabama. [Distributions of VOCs in sediment/soil samples are shown on Figure 5.]

			Sediment Lab Results									
			Trichloroethylene	Cis-1,2-Dichloroethene	Vinyl Chloride	Benzene	Cis-1,3-Dichloropropene	M,P,O-Xylenes	Methylene Chloride[2]	Toluene	Trichlorofluoromethane	Ethyl Benzene
			[Concentrations are in micrograms per kilogram (µg/kg)]									
Sample Location Identifier	Sample Date	Approximate Sample Depth (inches)	3.0 µg/kg[3]	3.0 µg/kg[3]	3.0 µg/kg[3]	3.0 µg/kg[3]	3.0 µg/kg[3]	3.0 µg/kg[3]	3.0 µg/kg[3]	3.0 µg/kg[3]	3.0 µg/kg[3]	3.0 µg/kg[3]
F	11/15/01	6	ND	ND	ND	ND	ND	ND	10.6J	8.8J	ND	ND
	2/13/02	11	ND	ND	ND	ND	ND	ND	ND	ND	ND	ND
	5/22/02	-	NC	NC	NC	NC	NC	NC	NC	NC	NC	NC
	1/29/04	8	ND	ND	ND	ND	ND	6.0J	ND	3.5J	ND	ND
	1/31/05	10	ND	ND	ND	ND	ND	ND	ND	6.1J	ND	ND
	1/26/06	8	ND	ND	ND	ND	ND	ND	ND	12.8J	ND	ND
	1/16/07	9	<5	<5	<5	<5	<5	<5	<5	<5	<5	<5
	2/1/08	9	<5	<5	<5	<5	<5	<10	<20	<5	<5	<5
G	11/15/01	10	ND	ND	ND	ND	ND	ND	ND	ND	ND	ND
	2/13/02	7	ND	ND	ND	ND	ND	ND	ND	ND	14.4	ND
	5/22/02	-	NC	NC	NC	NC	NC	NC	NC	NC	NC	NC
	1/29/04	8	ND	ND	ND	ND	ND	5.5J	ND	3.3J	ND	ND
	1/31/05	8	ND	ND	ND	ND	ND	ND	ND	ND	ND	ND
	1/26/06	8	ND	ND	ND	ND	ND	ND	ND	6.5J	ND	ND
	1/15/07	9	<5	<5	<5	<5	<5	<5	<5	<5	<5	<5
	2/1/08	9	<5	<5	<5	<5	<5	<10	<20	<5	<5	<5
H	11/15/01	6	ND	ND	ND	ND	ND	ND	ND	ND	ND	ND
	2/13/02	4	ND	ND	ND	ND	ND	ND	ND	ND	ND	ND
	5/22/02	-	NC	NC	NC	NC	NC	NC	NC	NC	NC	NC
	1/29/04	8	ND	ND	ND	ND	ND	7.1J	ND	4.1J	ND	ND
	1/31/05	8	ND	ND	ND	ND	ND	ND	ND	ND	ND	ND
	1/26/06	8	ND	ND	ND	ND	ND	ND	ND	4.9J	ND	ND
	2/7/07	9	<5	<5	<5	<5	<5	<5	<5	<5	<5	<5
	2/1/08	9	<5	<5	<5	<5	<5	<10	<5	<5	<5	<5
I	11/16/01	3	ND	ND	ND	ND	ND	ND	ND	ND	ND	ND
	2/14/02	5	12.1	ND	ND	ND	ND	ND	ND	ND	ND	ND
	5/22/02	5	6.8J	ND	ND	ND	ND	1.9J	4.2J	4.7J	ND	ND
	9/17/02	6	ND[9]	ND	ND	ND	ND	ND	ND	ND	ND	ND
	10/31/02	6	ND	ND	ND	ND	ND	ND	ND	ND	ND	ND
	1/14/03[10]	8	ND (<2.6)	ND (<2.6)	ND (<2.6)	ND (<2.6)	ND (<2.6)	ND (<2.6)	ND (<2.6)	ND (<2.6)	ND (<2.6)	ND (<2.6)
	7/21/03	4	ND	ND	ND	ND	ND	ND	ND	ND	ND	ND
I-dup	7/21/03	4	ND	ND	ND	ND	ND	ND	ND	ND	ND	ND
I	1/29/04	8	ND	ND	ND	ND	ND	5.2J	ND	4.1J	ND	ND
	1/31/05	8	ND	ND	ND	ND	ND	ND	ND	ND	ND	ND
	1/26/06	8	ND	ND	ND	ND	ND	ND	ND	4.3J	ND	ND
	7/25/06	8	ND	ND	ND	ND	ND	ND	ND	ND	ND	ND
	1/17/07	9	<5	<5	<5	<5	<5	<5	<5	<5	<5	<5
	8/1/07	9	<5	<5	<5	<5	<5	<5	<5	<5	<5	<5
	1/18/08	9	<5	<5	<5	<5	<5	<10	<5	<5	<5	<5
J	11/16/01	8	ND	ND	ND	ND	ND	ND	ND	ND	ND	ND
	2/14/02	5	ND	ND	ND	ND	ND	ND	ND	ND	ND	ND
	5/22/02	8	ND	ND	ND	ND	ND	ND	7.5J	4.1J	ND	ND
	9/17/02	7	ND	ND	ND	ND	ND	ND	ND	ND	ND	ND
	10/31/02	8	ND	ND	ND	ND	ND	ND	ND	ND	ND	ND
	1/14/03[10]	8	ND (<2.4)	ND (<2.4)	ND (<2.4)	ND (<2.4)	ND (<2.4)	ND (<2.4)	ND (<2.4)	ND (<2.4)	ND (<2.4)	ND (<2.4)
	7/21/03	7	ND	ND	ND	ND	ND	ND	ND	ND	ND	ND
	1/29/04	8	ND	ND	ND	ND	ND	5.0J	ND	5.7J	ND	ND
	1/31/05	8	ND	ND	ND	ND	ND	ND	ND	ND	ND	ND
	1/26/06	8	ND	ND	ND	ND	ND	ND	ND	4.9J	ND	ND
	7/25/06	8	ND	ND	ND	ND	ND	ND	ND	ND	ND	ND
	1/17/07	9	<5	<5	<5	<5	<5	<5	<5	<5	<5	<5
	8/1/07	9	<5	<5	<5	<5	<5	<5	<5	<5	<5	<5
	1/18/08	9	<5	<5	<5	<5	<5	<10	<5	<5	<5	<5

Table continued on next page

Table 9. Concentrations of detected volatile organic compounds (VOCs)[1] in samples of sediment from the "Low-Lying Areas"; January 2008 Status Report; Coliseum Boulevard Plume Investigation; Montgomery, Alabama. [Distributions of VOCs in sediment/soil samples are shown on Figure 5.]

			Sediment Lab Results									
			Trichloroethylene	Cis-1,2-Dichloroethene	Vinyl Chloride	Benzene	Cis-1,3-Dichloropropene	M,P,O-Xylenes	Methylene Chloride[2]	Toluene	Trichlorofluoromethane	Ethyl Benzene
			[Concentrations are in micrograms per kilogram (µg/kg)]									
Sample Location Identifier	Sample Date	Approximate Sample Depth (inches)	3.0 µg/kg[3]	3.0 µg/kg[3]	3.0 µg/kg[3]	3.0 µg/kg[3]	3.0 µg/kg[3]	3.0 µg/kg[3]	3.0 µg/kg[3]	3.0 µg/kg[3]	3.0 µg/kg[3]	3.0 µg/kg[3]
K	11/16/01	8	ND	ND	ND	ND	ND	ND	3.1J	ND	ND	ND
K-dup	11/16/01	8	ND	ND	ND	ND	ND	ND	ND	ND	ND	ND
K	2/14/02	11	ND	ND	ND	ND	ND	ND	ND	ND	ND	ND
K-dup	2/14/02	11	ND	ND	ND	ND	ND	ND	ND	ND	ND	ND
K	5/22/02	12	ND	ND	ND	ND	ND	ND	3.2J	6.0J	ND	ND
	9/17/02	12	ND	ND	ND	ND	ND	ND	ND	ND	ND	ND
	10/31/02	12	ND	ND	ND	ND	ND	ND	ND	ND	ND	ND
	1/14/03[10]	10	ND (<1.6)	ND (<1.6)	ND (<1.6)	ND (<1.6)	ND (<1.6)	ND (<1.6)	ND (<1.6)	ND (<1.6)	ND (<1.6)	ND (<1.6)
	7/21/03	6	ND	ND	ND	ND	ND	ND	ND	ND	ND	ND
	1/29/04	8	ND	ND	ND	ND	ND	5.2J	ND	3.4J	ND	ND
	1/31/05	9	ND	ND	ND	ND	ND	ND	ND	ND	ND	ND
K-dup	1/31/05	9	ND	ND	ND	ND	ND	ND	ND	ND	ND	ND
K	1/26/06	8	ND	ND	ND	ND	ND	ND	ND	4.3J	ND	ND
	7/25/06	8	ND	ND	ND	ND	ND	ND	ND	ND	ND	ND
	1/17/07	9	<5	<5	<5	<5	<5	<5	<5	<5	<5	<5
	8/1/07	9	<5	<5	<5	<5	<5	<5	<5	<5	<5	<5
	1/18/08	9	<7	<7	<7	<7	<7	<14	<7	<7	<7	<7
L	11/16/01	10	3.9J	ND	ND	ND	ND	ND	3.1J	ND	ND	ND
	2/14/02	8	ND	ND	ND	ND	ND	ND	ND	ND	ND	ND
	5/22/02	10	ND	ND	ND	ND	ND	ND	4.8J	ND	ND	ND
L-dup	5/22/02	10	ND	ND	ND	ND	ND	ND	4.8J	ND	ND	ND
L	9/17/02	8	26.4J	6.3J	ND	ND	ND	ND	ND	ND	ND	ND
	10/31/02	12	ND	ND	ND	ND	ND	ND	ND	ND	ND	ND
	1/14/03[10]	9	ND (<1.2)	ND (<1.2)	ND (<1.2)	ND (<1.2)	ND (<1.2)	ND (<1.2)	ND (<1.2)	ND (<1.2)	ND (<1.2)	ND (<1.2)
	7/21/03	7	ND	ND	ND	ND	ND	ND	ND	ND	ND	ND
	1/29/04	8	ND	ND	ND	ND	ND	3.3J	ND	3.5J	ND	ND
	1/31/05	8	ND	ND	ND	ND	ND	ND	ND	ND	ND	ND
	1/26/06	8	ND	ND	ND	ND	ND	ND	ND	6.1J	ND	ND
	7/25/06	8	ND	3.9J	ND	ND	ND	ND	ND	ND	ND	ND
	1/17/07	9	<5	<5	<5	<5	<5	<5	<5	<5	<5	<5
L-dup	1/17/07	9	<5	<5	<5	<5	<5	<5	<5	<5	<5	<5
L	8/1/07	9	<5	<5	<5	<5	<5	<5	<5	<5	<5	<5
	1/18/08	9	<5	<5	<5	<5	<5	<10	<5	<5	<5	<5
M	11/16/01	10	ND	ND	ND	ND	ND	ND	4.8J	ND	ND	ND
	2/14/02	10	ND	ND	ND	ND	ND	ND	ND	ND	ND	ND
	5/22/02	8	ND	ND	ND	ND	ND	ND	3.3J	3.0J	ND	ND
	9/17/02	8	ND	ND	ND	ND	ND	ND	ND	ND	ND	ND
	10/31/02	6	ND	ND	ND	ND	ND	ND	ND	ND	ND	ND
	1/14/03[10]	9	ND (<1.3)	ND (<1.3)	ND (<1.3)	ND (<1.3)	ND (<1.3)	ND (<1.3)	ND (<1.3)	ND (<1.3)	ND (<1.3)	ND (<1.3)
	7/29/03[11]	8	ND	ND	ND	ND	ND	ND	ND	ND	ND	ND
	1/29/04	8	ND	ND	ND	ND	ND	6.7J	ND	4.2J	ND	ND
	1/31/05	8	ND	ND	ND	ND	ND	ND	ND	ND	ND	ND
	1/26/06	8	ND	ND	ND	ND	ND	ND	ND	5.6J	ND	ND
	7/25/06	8	ND	ND	ND	ND	ND	ND	ND	ND	ND	ND
	1/17/07	9	<5	<5	<5	<5	<5	<5	<5	<5	<5	<5
	8/1/07	9	<5	<5	<5	<5	<5	<5	<5	<5	<5	<5
	1/18/08	9	<5	<5	<5	<5	<5	<10	<5	<5	<5	<5

Table continued on next page

Table 9. Concentrations of detected volatile organic compounds (VOCs)[1] in samples of sediment from the "Low-Lying Areas"; January 2008 Status Report; Coliseum Boulevard Plume Investigation; Montgomery, Alabama. [Distributions of VOCs in sediment/soil samples are shown on Figure 5.]

			Sediment Lab Results									
			Trichloroethylene	Cis-1,2-Dichloroethene	Vinyl Chloride	Benzene	Cis-1,3-Dichloropropene	M,P,O-Xylenes	Methylene Chloride[2]	Toluene	Trichlorofluoromethane	Ethyl Benzene
			[Concentrations are in micrograms per kilogram (µg/kg)]									
Sample Location Identifier	Sample Date	Approximate Sample Depth (inches)	3.0 µg/kg[3]	3.0 µg/kg[3]	3.0 µg/kg[3]	3.0 µg/kg[3]	3.0 µg/kg[3]	3.0 µg/kg[3]	3.0 µg/kg[3]	3.0 µg/kg[3]	3.0 µg/kg[3]	3.0 µg/kg[3]
N	11/15/01	3	50.6J[4]	ND[5]	ND	ND	ND	ND	6.6J	16.4J	ND	ND
	2/13/02	9	ND	ND	ND	ND	ND	ND	ND	ND	ND	ND
	5/22/02	10	ND	ND	ND	ND	ND	ND	3.3J	ND	ND	ND
	9/17/02[6]	8	ND	ND	ND	ND	ND	ND	ND	ND	ND	ND
N-dup[7]	9/17/02[6]	8	ND	ND	ND	ND	ND	ND	ND	ND	ND	ND
N	10/31/02	12	ND	ND	ND	ND	ND	ND	ND	3.2J	ND	ND
	1/14/03[8]	8	ND (<1.2)	ND (<1.2)	ND (<1.2)	ND (<1.2)	ND (<1.2)	ND (<1.2)	ND (<1.2)	ND (<1.2)	ND (<1.2)	ND (<1.2)
	7/21/03	2	3.6J	ND	3.0J	ND	ND	ND	ND	ND	ND	ND
	1/29/04	8	ND	ND	ND	ND	ND	5.3J	ND	3.2J	ND	ND
	7/26/04	8	ND	ND	ND	ND	ND	7.0J	ND	5.1J	ND	ND
	10/20/04	8	ND	ND	ND	ND	ND	ND	ND	ND	ND	ND
N-dup	10/20/04	8	ND	ND	ND	ND	ND	ND	ND	ND	ND	ND
N	1/31/05	10	ND	ND	ND	ND	ND	ND	ND	ND	ND	ND
N	5/4/05	8	ND	ND	ND	ND	ND	ND	ND	ND	ND	ND
N-dup	5/4/05	8	ND	ND	ND	ND	ND	ND	ND	ND	ND	ND
N	7/21/05	8	ND	ND	ND	ND	ND	ND	ND	ND	ND	ND
N-dup	7/21/05	8	ND	ND	ND	ND	ND	ND	ND	ND	ND	ND
N	10/27/05	8	ND	ND	ND	ND	ND	ND	ND	ND	ND	ND
	1/26/06	8	ND	ND	ND	ND	ND	ND	ND	7.1J	ND	ND
	4/19/06	9	ND	ND	ND	ND	ND	ND	ND	11.8J	ND	ND
N-dup	4/19/06	9	ND	ND	ND	ND	ND	ND	ND	14.7J	ND	ND
N	7/25/06	8	ND	ND	ND	ND	ND	ND	ND	ND	ND	ND
N-dup	7/25/06	8	ND	ND	ND	ND	ND	ND	ND	ND	ND	ND
N	10/4/06	9	<5	<5	<5	<5	<5	<5	32 B [2]	<5	<5	<5
	2/7/07	9	<5	<5	<5	<5	<5	<5	<5	<5	<5	<5
	4/13/07	9	<5	<5	<5	<5	<5	<5	<5	<5	<5	<5
	8/1/07	9	<5	<5	<5	<5	<5	<5	<5	<5	<5	<5
	10/25/07	9	<5	<5	<5	<5	<5	<5	<5	<5	<5	<5
	1/18/08	9	<5	<5	<5	<5	<5	<10	<5	<5	<5	<5
	4/17/08	9	<5	<10	<5	<5	<5	<5	<10	<5	<5	<5
O	11/15/01	3	ND	ND	ND	ND	ND	ND	3.1J	3.3J	ND	ND
	2/13/02	8	ND	ND	ND	ND	ND	ND	ND	ND	ND	ND
	5/22/02	8	ND	ND	ND	ND	ND	ND	4.8J	4.0J	5.7J	ND
	9/17/02[6]	12	ND	ND	ND	ND	ND	ND	ND	ND	ND	ND
	10/31/02	12	ND	ND	35.1	ND	ND	ND	ND	7.1J	ND	ND
	1/14/03[8]	11	ND (<1.6)	ND (<1.6)	ND (<1.6)	ND (<1.6)	ND (<1.6)	ND (<1.6)	ND (<1.6)	ND (<1.6)	ND (<1.6)	ND (<1.6)
	7/21/03	5	ND	ND	ND	ND	ND	ND	ND	ND	ND	ND
	1/29/04	8	750	18.8J	ND	ND	ND	31.2J	ND	15.9J	ND	5.2J
	3/9/04[9]	15	104	35.4J	6.3J	ND	ND	ND	ND	5.5J	ND	ND
	4/14/04[10]	8-12	ND	3.4J	3.9J	ND	ND	ND	ND	6.1J	ND	ND
	7/26/04	12	ND	3.9J	ND	ND	ND	31.4J	ND	12.1J	ND	6.8J
	10/20/04	10	54.4	5.6J	ND	ND	ND	ND	ND	4.5J	ND	ND
	1/31/05	10	ND	3.9J	ND	ND	ND	ND	ND	ND	ND	ND
	5/4/05	8	16.8J	370	5.9J	ND	ND	ND	3.1J	8.3J	ND	ND
	7/21/05	8	ND	4.1J	ND	ND	ND	ND	ND	4.0J	ND	ND
	10/27/05	8	ND	ND	ND	ND	ND	ND	ND	ND	ND	ND
O-dup	10/27/05	8	ND	ND	ND	ND	ND	ND	ND	ND	ND	ND
O	1/26/06	8	ND	50.6J	51.0J	5.6J	ND	ND	5.7J	37.5J	ND	ND
	4/19/06	10	ND	ND	ND	ND	ND	ND	ND	6.1J	ND	ND
	7/25/06	8	10.1J	174	ND	ND	ND	ND	ND	ND	ND	ND
	10/4/06	9	<5	<5	<5	<5	<5	<5	29 B [2]	<5	<5	<5
O-dup	10/4/06	8	<5	<5	<5	<5	<5	<5	26 B [2]	<5	<5	<5
O	2/7/07	9	<5	96	7	<5	<5	<5	<5	<5	<5	<5
	4/13/07	9	<5	<5	<5	<5	<5	<5	<5	<5	<5	<5
	8/1/07	9	<5	<5	<5	<5	<5	<5	<5	<5	<5	<5
	10/25/07	9	<5	<5	8	<5	<5	<5	<5	<5	<5	<5
	1/18/08	9	<5	<5	<5	<5	<5	<10	<5	<5	<5	<5
	4/17/08		<5	<5	<5	<5	<5	<10	<5	<5	<5	<5

Table continued on next page

Table 9. Concentrations of detected volatile organic compounds (VOCs)[1] in samples of sediment from the "Low-Lying Areas"; January 2008 Status Report; Coliseum Boulevard Plume Investigation; Montgomery, Alabama. [Distributions of VOCs in sediment/soil samples are shown on Figure 5.]

			Sediment Lab Results									
			Trichloroethylene	Cis-1,2-Dichloroethene	Vinyl Chloride	Benzene	Cis-1,3-Dichloropropene	M,P,O-Xylenes	Methylene Chloride[2]	Toluene	Trichlorofluoromethane	Ethyl Benzene
			[Concentrations are in micrograms per kilogram (µg/kg)]									
Sample Location Identifier	Sample Date	Approximate Sample Depth (inches)	3.0 µg/kg[3]	3.0 µg/kg[3]	3.0 µg/kg[3]	3.0 µg/kg[3]	3.0 µg/kg[3]	3.0 µg/kg[3]	3.0 µg/kg[3]	3.0 µg/kg[3]	3.0 µg/kg[3]	3.0 µg/kg[3]
P	11/15/01	2	ND	ND	ND	ND	ND	ND	ND	ND	7.1J	ND
	2/13/02	9	10.6	ND	ND	ND	ND	ND	ND	ND	ND	ND
	5/22/02	11	7.0J	ND	ND	ND	ND	ND	6.7J	ND	ND	ND
	9/17/02[6]	10	ND	ND	ND	ND	ND	ND	ND	ND	ND	ND
	10/31/02	8	ND	ND	ND	ND	ND	ND	ND	ND	ND	ND
	1/14/03[8]	10	11.0	ND (<1.1)	ND (<1.1)	ND (<1.1)	ND (<1.1)	ND (<1.1)	ND (<1.1)	ND (<1.1)	ND (<1.1)	ND (<1.1)
	7/21/03	8	ND	ND	ND	ND	ND	ND	ND	ND	ND	ND
	1/29/04	8	12.2J	ND	ND	ND	ND	ND	ND	ND	ND	ND
	7/26/04	12	ND	ND	ND	ND	ND	5.5J	ND	3.9J	ND	ND
	10/20/04	10	ND	ND	ND	ND	ND	ND	ND	ND	ND	ND
	1/31/05	10	ND	ND	ND	ND	ND	ND	ND	ND	ND	ND
	5/4/05	8	ND	ND	ND	ND	ND	ND	ND	4.6J	ND	ND
	7/21/05	8	ND	ND	ND	ND	ND	ND	ND	ND	ND	ND
	10/27/05	8	ND	ND	ND	ND	ND	ND	ND	ND	ND	ND
	1/26/06	8	ND	ND	ND	ND	ND	ND	ND	3.9J	ND	ND
	4/19/06	10	ND	ND	ND	ND	ND	ND	ND	9.6J	ND	ND
	7/25/06	8	ND	ND	ND	ND	ND	ND	ND	ND	ND	ND
	10/4/06	9	<5	<5	<5	<5	<5	<5	41 B [2]	<5	<5	<5
	2/7/07	9	<5	<5	<5	<5	<5	<5	<5	<5	<5	<5
	4/13/07	9	<5	<5	<5	<5	<5	<5	<5	<5	<5	<5
	8/1/07	9	<5	<5	<5	<5	<5	<5	<5	<5	<5	<5
	10/25/07	9	<5	<5	<5	<5	<5	<5	<5	<5	<5	<5
	1/18/08	9	<5	<5	<5	<5	<5	<10	16	<5	<5	<5
	4/17/08	9	<5	<5	<5	<5	<5	<10	<5	<5	<5	<5

Notes:

[1] Samples were analyzed in accordance with Method 8260 outlined in Test Methods for Evaluating Solid Waste Physical/Chemical Methods, EPA, SW-846.

[2] Methylene Chloride is considered to have been present in the laboratory during analysis of the samples.

[3] MDL - Method Detection Limit of 3.0 micrograms per kilogram (µg/kg) for the soil laboratory analyses

[4] J - Concentration below calibration curve but above detection limit. In July 2005, the definition of a "J" flag was modified to flag samples with concentrations below the practical quantitation level, rather than the calibration curve values.

[5] ND - Not Detected

[6] Results on September 17, 2002, are reported on "wet-weight" basis.

[7] dup - Duplicate sample collected for quality assurance/quality control purposes.

[8] Sediment samples collected on 1/14/03 were analyzed by STL Laboratories because **TTL**'s laboratory equipment malfunctioned. STL's method detection limits varied for some samples and are indicated in parentheses ( ).

[9] In the sediment sample collected at location O on January 29, 2004, low mass and low percent solids present in the sample possibly resulted in an ambiguous level of TCE; therefore another sample was collected on March 9, 2004.

[10] On April 14, 2004, location O was sampled for verification and delineation of TCE detected in the sediment samples collected on January 29 and March 9, 2004.

Table 10. Concentrations of detected volatile organic compounds (VOCs)[1] in samples of surface water from the "Low-Lying Areas"; April 2008 Status Report; Coliseum Boulevard Plume Investigation; Montgomery, Alabama. [Distributions of VOCs in surface-water samples are shown on Figure 6.]

		Surface Water Lab Results					
		Trichloroethylene	Cis-1,2-Dichloroethene	Vinyl Chloride	Chloromethane	Methylene Chloride[2]	Toluene
Sample Identifier	Sample Date	[Concentrations are in micrograms per liter (µg/l)]					
		1.0 µg/l [3]	1.0 µg/l [3]	1.0 µg/l [3]	1.0 µg/l [3]	1.0 µg/l [3]	1.0 µg/l [3]
A	11/15/01	ND[4]	ND	ND	ND	ND	ND
	2/13/02	ND	ND	ND	ND	ND	ND
	5/22/02	NC[5]	NC	NC	NC	NC	NC
	1/29/04	ND	ND	ND	ND	ND	ND
	1/31/05	ND	ND	ND	ND	ND	ND
	1/26/06	ND	ND	ND	ND	ND	ND
	1/16/07	<1	<1	<1	<1	<1	7
	2/1/08	<1	<1	<1	<1	<1	<1
B	11/15/01	NC	NC	NC	NC	NC	NC
	2/13/02	ND	ND	ND	ND	ND	ND
B-dup[6]	2/13/02	ND	ND	ND	ND	ND	ND
B	5/22/02	NC	NC	NC	NC	NC	NC
	1/29/04	ND	ND	ND	ND	ND	ND
	1/31/05	ND	ND	ND	ND	ND	ND
	1/26/06	ND	ND	ND	ND	ND	ND
	1/23/07	<1	<1	<1	<1	<1	2
	2/1/08	<1	<1	<1	<1	<1	<1
C	11/15/01	NC	NC	NC	NC	NC	NC
	2/13/02	ND	ND	ND	ND	ND	ND
	5/22/02	NC	NC	NC	NC	NC	3
	1/29/04	ND	ND	ND	ND	ND	ND
	1/31/05	ND	ND	ND	ND	ND	ND
	1/26/06	NS[9]	NS	NS	NS	NS	NS
	1/16/07	<1	<1	<1	<1	<1	<1
C-dup	1/16/07	<1	<1	<1	<1	<1	<1
C	2/1/08	<1	<1	<1	<1	<1	<1
D	11/15/01	NC	NC	NC	NC	NC	NC
D-dup	11/15/01	NC	NC	NC	NC	NC	NC
D	2/13/02	ND	ND	ND	ND	ND	ND
	5/22/02	NC	NC	NC	NC	NC	NC
	1/29/04	ND	ND	ND	ND	ND	ND
	1/31/05	ND	ND	ND	ND	ND	ND
	1/26/06	ND	ND	ND	ND	ND	ND
	1/16/07	<1	<1	<1	<1	<1	5
	2/1/08	NS[7]	NS[7]	NS[7]	NS[7]	NS[7]	NS[7]
E	11/15/01	NC	NC	NC	NC	NC	NC
	2/13/02	ND	ND	ND	ND	ND	ND
	5/22/02	NC	NC	NC	NC	NC	NC
	1/29/04	ND	ND	ND	ND	ND	ND
	1/31/05	ND	ND	ND	ND	ND	ND
	1/26/06	NS	NS	NS	NS	NS	NS
	1/16/07	<1	<1	<1	<1	<1	<1
	2/1/08	NS[7]	NS[7]	NS[7]	NS[7]	NS[7]	NS[7]
F	11/15/01	NC	NC	NC	NC	NC	NC
	2/13/02	ND	ND	ND	ND	ND	1.1J[7]
	5/22/02	NC	NC	NC	NC	NC	NC
	1/29/04	ND	ND	ND	ND	ND	ND
	1/31/05	ND	ND	ND	ND	ND	1.1J
	1/26/06	ND	ND	ND	ND	ND	ND
	1/16/07	<1	<1	<1	<1	<1	<1
	2/1/08	<1	<1	<1	<1	<1	<1

Table Continued on next page

Table 10. Concentrations of detected volatile organic compounds (VOCs)[1] in samples of surface water from the "Low-Lying Areas"; April 2008 Status Report; Coliseum Boulevard Plume Investigation; Montgomery, Alabama. [Distributions of VOCs in surface-water samples are shown on Figure 6.]

		Surface Water Lab Results					
		Trichloroethylene	Cis-1,2-Dichloroethene	Vinyl Chloride	Chloromethane	Methylene Chloride[2]	Toluene
Sample Identifier	Sample Date	[Concentrations are in micrograms per liter (µg/l)]					
		1.0 µg/l [3]	1.0 µg/l [3]	1.0 µg/l [3]	1.0 µg/l [3]	1.0 µg/l [3]	1.0 µg/l [3]
G	11/15/01	NC	NC	NC	NC	NC	NC
	2/13/02	ND	ND	ND	ND	ND	ND
	5/22/02	NC	NC	NC	NC	NC	NC
	1/29/04	ND	ND	ND	ND	ND	ND
	1/31/05	ND	ND	ND	ND	ND	ND
	1/26/06	ND	ND	ND	ND	ND	ND
	1/15/07	<1	<1	<1	<1	<1	<1
	2/1/08	<1	<1	<1	<1	<1	<1
H	11/15/01	ND	ND	ND	ND	ND	ND
	2/13/02	ND	ND	ND	ND	ND	ND
	5/22/02	NC	NC	NC	NC	NC	NC
	1/29/04	1.1J	ND	ND	ND	ND	ND
	1/31/05	1.0J	ND	ND	ND	ND	ND
	1/26/06	ND	ND	ND	ND	ND	ND
	1/15/07	<1	<1	<1	<1	<1	<1
	2/1/08	<1	<1	<1	<1	<1	<1
I	11/16/01	4.6J[4]	ND[5]	ND	ND	ND	ND
	02/14/02	5.0J	ND	ND	ND	ND	ND
	05/22/02	2.3J	ND	ND	ND	ND	ND
	09/17/02	ND	ND	ND	ND	ND	ND
	10/31/02	4.2J	ND	ND	ND	ND	ND
	01/14/03	4.3J	ND	ND	ND	ND	ND
	07/21/03	7.5J	ND	ND	ND	ND	ND
I-dup[6]	07/21/03	7.5J	ND	ND	ND	ND	ND
I	01/29/04	2.4J	ND	ND	ND	ND	ND
	01/31/05	2.6J	ND	ND	ND	ND	ND
	01/26/06	3.1J	ND	ND	ND	ND	ND
	07/25/06	2.1J	ND	ND	ND	ND	ND
	01/17/07	2	<1	<1	<1	<1	<1
	08/01/07	<1	<1	<1	<1	<1	<1
	01/18/08	2.4	<1	<1	<1	<1	<1
J	11/16/01	2.8J	ND	ND	ND	ND	ND
	02/14/02	3.9J	ND	ND	ND	ND	ND
	05/22/02	1.9J	ND	ND	ND	ND	ND
	09/17/02	ND	ND	ND	ND	ND	ND
	10/31/02	3.9J	ND	ND	ND	ND	ND
	01/14/03	2.9J	ND	ND	ND	ND	ND
	07/21/03	8.3J	ND	ND	ND	ND	ND
	01/29/04	ND	ND	ND	1.2J	ND	ND
	01/31/05	1.6J	ND	ND	ND	ND	ND
	01/26/06	ND	ND	ND	ND	ND	ND
	07/25/06	NS[7]	NS	NS	NS	NS	NS
	01/17/07	<1	<1	<1	<1	<1	<1
	08/01/07	<1	<1	<1	<1	<1	<1
	1/18/08	1.2	<1	<1	<1	<1	<1

Table continued on next page

Table 10. Concentrations of detected volatile organic compounds (VOCs)[1] in samples of surface water from the "Low-Lying Areas"; April 2008 Status Report; Coliseum Boulevard Plume Investigation; Montgomery, Alabama. [Distributions of VOCs in surface-water samples are shown on Figure 6.]

		Surface Water Lab Results					
		Trichloroethylene	Cis-1,2-Dichloroethene	Vinyl Chloride	Chloromethane	Methylene Chloride[2]	Toluene
Sample Identifier	Sample Date	[Concentrations are in micrograms per liter (µg/l)]					
		1.0 µg/l [3]	1.0 µg/l [3]	1.0 µg/l [3]	1.0 µg/l [3]	1.0 µg/l [3]	1.0 µg/l [3]
K	11/16/01	4.9J	ND	ND	ND	ND	ND
K-dup	11/16/01	4.9J	ND	ND	ND	ND	ND
K	02/14/02	16.4J	ND	ND	ND	ND	ND
K-dup	02/14/03	16.2J	ND	ND	ND	ND	ND
K	05/22/02	5.5J	ND	ND	ND	ND	ND
	09/17/02	2.2J	ND	ND	ND	ND	1.4J
	10/31/02	5.5J	ND	ND	ND	ND	ND
	01/14/03	13.9J	ND	ND	ND	ND	ND
	07/21/03	20.3	ND	ND	ND	ND	ND
	01/29/04	10.7J	ND	ND	1.0J	ND	ND
	01/31/05	7.9J	ND	ND	ND	ND	ND
K-dup	01/31/05	8.1J	ND	ND	ND	ND	ND
K	01/26/06	6.6J	ND	ND	ND	ND	ND
	07/25/06	3.9J	ND	ND	ND	ND	ND
	01/17/07	8	<1	<1	<1	<1	<1
	08/01/07	4.2	<1	<1	<1	<1	<1
	01/18/08	4.2	<1	<1	<1	<1	<1
L	11/16/01	2.9J	ND	ND	ND	ND	ND
	02/14/02	7.9J	ND	ND	ND	ND	ND
	05/22/02	2.7J	ND	ND	ND	ND	ND
L-dup	05/22/02	2.6J	ND	ND	ND	ND	ND
L	09/17/02	1.4J	ND	ND	ND	ND	ND
	10/31/02	3.4J	ND	ND	ND	ND	ND
	01/14/03	6.0J	ND	ND	ND	ND	ND
	07/21/03	4.3J	ND	ND	ND	ND	ND
	01/29/04	4.6J	ND	ND	ND	ND	ND
	01/31/05	4.2J	ND	ND	ND	ND	ND
	01/26/06	3.3J	ND	ND	ND	ND	ND
	07/25/06	1.9J	ND	ND	ND	ND	ND
	01/17/07	<1	<1	<1	<1	<1	<1
L-dup	01/17/07	<1	<1	<1	<1	<1	<1
L	08/01/07	1.4	<1	<1	<1	<1	<1
	01/18/08	2.7	<1	<1	<1	<1	<1

Table continued on next page

Table 10. Concentrations of detected volatile organic compounds (VOCs)[1] in samples of surface water from the "Low-Lying Areas"; April 2008 Status Report; Coliseum Boulevard Plume Investigation; Montgomery, Alabama. [Distributions of VOCs in surface-water samples are shown on Figure 6.]

		Surface Water Lab Results					
		Trichloroethylene	Cis-1,2-Dichloroethene	Vinyl Chloride	Chloromethane	Methylene Chloride[2]	Toluene
Sample Identifier	Sample Date	[Concentrations are in micrograms per liter (µg/l)]					
		1.0 µg/l [3]	1.0 µg/l [3]	1.0 µg/l [3]	1.0 µg/l [3]	1.0 µg/l [3]	1.0 µg/l [3]
M	11/16/01	ND	ND	ND	ND	ND	ND
	02/14/02	ND	ND	ND	ND	ND	ND
	05/22/02	NC[8]	NC	NC	NC	NC	NC
	09/17/02	NC	NC	NC	NC	NC	NC
	10/31/02	NC	NC	NC	NC	NC	NC
	01/14/03	ND	ND	ND	ND	ND	ND
	7/29/03[9]	ND	ND	ND	ND	ND	5.0J
	01/29/04	ND	ND	ND	ND	ND	ND
	01/31/05	ND	ND	ND	ND	ND	ND
	01/26/06	ND	ND	ND	ND	ND	ND
	07/25/06	ND	ND	ND	ND	ND	ND
	01/17/07	<1	<1	<1	<1	<1	<1
	08/01/07	<1	<1	<1	<1	<1	<1
	1/18/08	<1	<1	<1	<1	<1	<1
N	11/15/01	7.0J	ND	ND	ND	ND	ND
	02/13/02	16.8J	ND	ND	ND	ND	ND
	05/22/02	7.6J	ND	ND	ND	ND	ND
	09/17/02	3.7J	ND	ND	ND	ND	ND
N-dup	09/17/02	3.7J	ND	ND	ND	ND	ND
N	10/31/02	10.0J	ND	ND	ND	ND	ND
	01/14/03	15.2J	ND	ND	ND	ND	ND
	07/21/03	28.0	ND	ND	ND	ND	ND
	01/29/04	15.2J	ND	ND	3.2J	ND	ND
	07/26/04	11.9J	ND	ND	ND	ND	ND
	10/20/04	10.7J	ND	ND	ND	ND	ND
N-dup	10/20/04	10.4J	ND	ND	ND	ND	ND
N	01/31/05	11.2J	ND	ND	ND	ND	ND
	05/04/05	16.7J	ND	ND	ND	ND	ND
N-dup	05/04/05	16.5J	ND	ND	ND	ND	ND
N	07/21/05	18.1J	ND	ND	ND	ND	ND
N-dup	07/21/05	18.1J	ND	ND	ND	ND	ND
N	10/27/05	7.1J	ND	ND	ND	ND	ND
	01/26/06	10.4J	ND	ND	ND	ND	ND
	04/19/06	14.9J	ND	ND	ND	ND	ND
N-dup	04/19/06	14.8J	ND	ND	ND	ND	ND
N	07/25/06	6.9J	ND	ND	ND	ND	ND
N-dup	07/25/06	6.6J	ND	ND	ND	ND	ND
N	10/04/06	3	<1	<1	<1	<1	<1
	01/15/07	14	<1	<1	<1	<1	<1
	04/13/07	16	<1	<1	<1	<1	<1
	08/01/07	14.9	<1	<1	<1	<1	<1
	10/25/07	<1	<1	<1	<1	<1	<1
	01/18/08	9.2	2.3	<1	<1	<1	<1
	04/17/08	21.9	<1	<1	<1	<1	<1

Table continued on next page

Table 10. Concentrations of detected volatile organic compounds (VOCs)[1] in samples of surface water from the "Low-Lying Areas"; April 2008 Status Report; Coliseum Boulevard Plume Investigation; Montgomery, Alabama. [Distributions of VOCs in surface-water samples are shown on Figure 6.]

		Surface Water Lab Results					
		Trichloroethylene	Cis-1,2-Dichloroethene	Vinyl Chloride	Chloromethane	Methylene Chloride[2]	Toluene
Sample Identifier	Sample Date	[Concentrations are in micrograms per liter (µg/l)]					
		1.0 µg/l [3]	1.0 µg/l [3]	1.0 µg/l [3]	1.0 µg/l [3]	1.0 µg/l [3]	1.0 µg/l [3]
O	11/15/01	NC	NC	NC	NC	NC	NC
	02/13/02	ND	ND	ND	ND	ND	ND
	05/22/02	NC	NC	NC	NC	NC	NC
	09/17/02	ND	ND	ND	1.0J	ND	ND
	10/31/02	2.5J	15.3J	4.8J	ND	ND	ND
	01/14/03	4.8J	14.4J	ND	ND	ND	ND
	07/21/03	NS	NS	NS	NS	NS	NS
	01/29/04	31.8	6.9J	ND	4.5J	ND	ND
	07/26/04	ND	5.4J	1.3J	ND	ND	ND
	10/20/04	ND	10.2J	1.7J	ND	ND	ND
	01/31/05	14.6J	18.2J	1.0J	ND	ND	ND
	05/04/05	3.1J	14.7J	1.0J	ND	ND	ND
	07/21/05	ND	1.9J	ND	ND	ND	1.6J
	10/27/05	ND	3.3J	ND	ND	ND	ND
O-dup	10/27/05	ND	2.8J	ND	ND	ND	ND
O	01/26/06	17.3J	16.3J	1.8J	ND	ND	ND
	04/19/06	NS	NS	NS	NS	NS	NS
	07/25/06	ND	5.9J	ND	ND	ND	ND
	10/04/06	<1	15.0	2	<1	<1	<1
O-dup	10/04/06	<1	12.0	3	<1	<1	<1
O	01/15/07	<1	28	7	<1	<1	<1
	04/13/07	4	24	<1	<1	<1	<1
	08/01/07	<1	13.8	2.4	<1	<1	<1
	10/25/07	<1	2.4	<1	<1	<1	<1
	01/18/08	14.2	6.8	<1	<1	<1	<1
	04/17/08	<1	3.2	<1	<1	<1	<1

Table continued on next page

Table 10. Concentrations of detected volatile organic compounds (VOCs)[1] in samples of surface water from the "Low-Lying Areas"; April 2008 Status Report; Coliseum Boulevard Plume Investigation; Montgomery, Alabama. [Distributions of VOCs in surface-water samples are shown on Figure 6.]

		Surface Water Lab Results					
		Trichloroethylene	Cis-1,2-Dichloroethene	Vinyl Chloride	Chloromethane	Methylene Chloride[2]	Toluene
Sample Identifier	Sample Date	[Concentrations are in micrograms per liter (µg/l)]					
		1.0 µg/l [3]	1.0 µg/l [3]	1.0 µg/l [3]	1.0 µg/l [3]	1.0 µg/l [3]	1.0 µg/l [3]
P	11/15/01	16.8J	ND	ND	ND	ND	ND
	02/13/02	41.2	ND	ND	ND	ND	ND
	05/22/02	22.4	ND	ND	ND	ND	ND
	09/17/02	10.5J	ND	ND	ND	ND	ND
	10/31/02	25.1	ND	ND	ND	ND	ND
	01/14/03	43.2	ND	ND	ND	ND	ND
	07/21/03	42.2	ND	ND	ND	ND	ND
	01/29/04	25.0	ND	ND	2.3J	ND	ND
	07/26/04	23.4	ND	ND	ND	ND	ND
	10/20/04	22.5	ND	ND	ND	ND	ND
	01/31/05	27.5	ND	ND	ND	ND	ND
	05/04/05	20.9	ND	ND	ND	ND	ND
	07/21/05	21.1	ND	ND	ND	ND	ND
	10/27/05	9.8J	ND	ND	ND	ND	ND
	01/26/06	20.2	ND	ND	ND	ND	ND
	04/19/06	14.3J	ND	ND	ND	ND	ND
	07/25/06	12.6J	ND	ND	ND	ND	ND
	10/04/06	6	<1	<1	<1	<1	<1
	01/15/07	31	<1	<1	<1	<1	<1
	04/13/07	<1	<1	<1	<1	<1	<1
	08/01/07	24.5	<1	<1	<1	<1	<1
	10/25/07	12.0	<1	<1	<1	<1	<1
	01/18/08	31.8	<1	<1	<1	<1	<1
	04/17/08	29.4	<1	<1	<1	<1	<1

Notes:

[1] Samples were analyzed by **TTL, Inc**. in accordance with Method 8260 outlined in Test Methods for Evaluating Solid Waste Physical/Chemical Methods, EPA, SW-846.

[2] Methylene Chloride is considered to have been present in the laboratory during analysis of the samples.

[3] MDL - Method Detection Limit of 1.0 microgram per liter (µg/l) for the aqueous laboratory analyses

[4] J - Concentration below calibration curve but above detection limit. In July 2005, the definition of a "J" flag was modified to flag samples with concentrations below the practical quantitation level, rather than the calibration curve values.

[5] ND - Not Detected

[6] dup - Duplicate sample collected for quality assurance/quality control purposes.

[7] NS - Not sampled; sample location was not sampled because of insufficient water for analyses

[8] NC - Not Collected; sampling location was not scheduled to be sampled.

[9] Sample location M was not located on 7/21/03, but was located and sampled on 7/29/03.

ATTACHMENTS

ANALYTICAL RESULTS

Southern Earth Sciences, Inc.
Post Office Box 231238
Montgomery, Alabama 36123

Report Date: 05/19/2008
Project No. 06-401
Project: ALDOT - Coliseum Blvd Plume

ENVIROCHEM Environmental Laboratories

ECI Lab Number	Sample Location	Sample Type	Sample Date	Sampled By	Date Analyzed	Analyst	Units	Analyte	Result	Flag
08D0237-01	CMT 1-1	Ground Water	4/10/2008 9:01:00 AM	Demond Mott	4/10/2008 9:01:00 AM	DM	mg/L	Dissolved Oxygen	1.92	
08D0237-01	CMT 1-1	Ground Water	4/10/2008 9:01:00 AM	Demond Mott	4/10/2008 9:01:00 AM	DM	feet	GW Depth	17.33	
08D0237-01	CMT 1-1	Ground Water	4/10/2008 9:01:00 AM	Demond Mott	4/10/2008 9:01:00 AM	DM	su	pH	6.08	
08D0237-01	CMT 1-1	Ground Water	4/10/2008 9:01:00 AM	Demond Mott	4/10/2008 9:01:00 AM	DM	mV	Redox	-132	
08D0237-01	CMT 1-1	Ground Water	4/10/2008 9:01:00 AM	Demond Mott	4/10/2008 9:01:00 AM	DM	umhos/cm	Specific conductance	156	
08D0237-01	CMT 1-1	Ground Water	4/10/2008 9:01:00 AM	Demond Mott	4/10/2008 9:01:00 AM	DM	°C	Temperature	20.2	
08D0237-01	CMT 1-1	Ground Water	4/10/2008 9:01:00 AM	Demond Mott	4/10/2008 9:01:00 AM	DM	NTU	Turbidity	52.3	
08D0237-02	CMT 1-2	Ground Water	4/10/2008 10:41:00 AM	Demond Mott	4/10/2008 10:41:00 AM	DM	mg/L	Dissolved Oxygen	4.08	
08D0237-02	CMT 1-2	Ground Water	4/10/2008 10:41:00 AM	Demond Mott	4/10/2008 10:41:00 AM	DM	feet	GW Depth	20.07	
08D0237-02	CMT 1-2	Ground Water	4/10/2008 10:41:00 AM	Demond Mott	4/10/2008 10:41:00 AM	DM	su	pH	6.16	
08D0237-02	CMT 1-2	Ground Water	4/10/2008 10:41:00 AM	Demond Mott	4/10/2008 10:41:00 AM	DM	mV	Redox	-73	
08D0237-02	CMT 1-2	Ground Water	4/10/2008 10:41:00 AM	Demond Mott	4/10/2008 10:41:00 AM	DM	umhos/cm	Specific conductance	145	
08D0237-02	CMT 1-2	Ground Water	4/10/2008 10:41:00 AM	Demond Mott	4/10/2008 10:41:00 AM	DM	°C	Temperature	20.4	
08D0237-02	CMT 1-2	Ground Water	4/10/2008 10:41:00 AM	Demond Mott	4/10/2008 10:41:00 AM	DM	NTU	Turbidity	67.3	
08D0237-03	CMT 1-3	Ground Water	4/10/2008 11:48:00 AM	Demond Mott	4/10/2008 11:48:00 AM	DM	mg/L	Dissolved Oxygen	3.89	
08D0237-03	CMT 1-3	Ground Water	4/10/2008 11:48:00 AM	Demond Mott	4/10/2008 11:48:00 AM	DM	feet	GW Depth	18.54	
08D0237-03	CMT 1-3	Ground Water	4/10/2008 11:48:00 AM	Demond Mott	4/10/2008 11:48:00 AM	DM	su	pH	5.32	
08D0237-03	CMT 1-3	Ground Water	4/10/2008 11:48:00 AM	Demond Mott	4/10/2008 11:48:00 AM	DM	mV	Redox	-21	
08D0237-03	CMT 1-3	Ground Water	4/10/2008 11:48:00 AM	Demond Mott	4/10/2008 11:48:00 AM	DM	umhos/cm	Specific conductance	108	
08D0237-03	CMT 1-3	Ground Water	4/10/2008 11:48:00 AM	Demond Mott	4/10/2008 11:48:00 AM	DM	°C	Temperature	22.0	
08D0237-03	CMT 1-3	Ground Water	4/10/2008 11:48:00 AM	Demond Mott	4/10/2008 11:48:00 AM	DM	NTU	Turbidity	60.3	
08D0237-04	CMT 1-4	Ground Water	4/10/2008 12:40:00 PM	Demond Mott	4/10/2008 12:40:00 PM	DM	mg/L	Dissolved Oxygen	3.02	
08D0237-04	CMT 1-4	Ground Water	4/10/2008 12:40:00 PM	Demond Mott	4/10/2008 12:40:00 PM	DM	feet	GW Depth	21.27	
08D0237-04	CMT 1-4	Ground Water	4/10/2008 12:40:00 PM	Demond Mott	4/10/2008 12:40:00 PM	DM	su	pH	5.07	
08D0237-04	CMT 1-4	Ground Water	4/10/2008 12:40:00 PM	Demond Mott	4/10/2008 12:40:00 PM	DM	mV	Redox	-9	
08D0237-04	CMT 1-4	Ground Water	4/10/2008 12:40:00 PM	Demond Mott	4/10/2008 12:40:00 PM	DM	umhos/cm	Specific conductance	91	
08D0237-04	CMT 1-4	Ground Water	4/10/2008 12:40:00 PM	Demond Mott	4/10/2008 12:40:00 PM	DM	°C	Temperature	22.4	
08D0237-04	CMT 1-4	Ground Water	4/10/2008 12:40:00 PM	Demond Mott	4/10/2008 12:40:00 PM	DM	NTU	Turbidity	67.5	
08D0237-05	CMT 1-5	Ground Water	4/10/2008 1:49:00 PM	Demond Mott	4/10/2008 1:49:00 PM	DM	mg/L	Dissolved Oxygen	3.67	
08D0237-05	CMT 1-5	Ground Water	4/10/2008 1:49:00 PM	Demond Mott	4/10/2008 1:49:00 PM	DM	feet	GW Depth	14.78	
08D0237-05	CMT 1-5	Ground Water	4/10/2008 1:49:00 PM	Demond Mott	4/10/2008 1:49:00 PM	DM	su	pH	4.85	
08D0237-05	CMT 1-5	Ground Water	4/10/2008 1:49:00 PM	Demond Mott	4/10/2008 1:49:00 PM	DM	mV	Redox	16	
08D0237-05	CMT 1-5	Ground Water	4/10/2008 1:49:00 PM	Demond Mott	4/10/2008 1:49:00 PM	DM	umhos/cm	Specific conductance	82	
08D0237-05	CMT 1-5	Ground Water	4/10/2008 1:49:00 PM	Demond Mott	4/10/2008 1:49:00 PM	DM	°C	Temperature	22.9	
08D0237-05	CMT 1-5	Ground Water	4/10/2008 1:49:00 PM	Demond Mott	4/10/2008 1:49:00 PM	DM	NTU	Turbidity	33.8	

Southern Earth Sciences, Inc.
Post Office Box 231238
Montgomery, Alabama 36123

Report Date: 05/19/2008
Project No. 06-401
Project: ALDOT - Coliseum Blvd Plume

ENVIROCHEM Environmental Laboratories

ECI Lab Number	Sample Location	Sample Type	Sample Date	Sampled By	Date Analyzed	Analyst	Units	Analyte	Result	Flag
08D0237-06	CMT 1-6	Ground Water	4/10/2008 2:39:00 PM	Demond Mott	4/10/2008 2:39:00 PM	DM	mg/L	Dissolved Oxygen	3.82	
08D0237-06	CMT 1-6	Ground Water	4/10/2008 2:39:00 PM	Demond Mott	4/10/2008 2:39:00 PM	DM	feet	GW Depth	23.17	
08D0237-06	CMT 1-6	Ground Water	4/10/2008 2:39:00 PM	Demond Mott	4/10/2008 2:39:00 PM	DM	su	pH	4.27	
08D0237-06	CMT 1-6	Ground Water	4/10/2008 2:39:00 PM	Demond Mott	4/10/2008 2:39:00 PM	DM	mV	Redox	32	
08D0237-06	CMT 1-6	Ground Water	4/10/2008 2:39:00 PM	Demond Mott	4/10/2008 2:39:00 PM	DM	umhos/cm	Specific conductance	82	
08D0237-06	CMT 1-6	Ground Water	4/10/2008 2:39:00 PM	Demond Mott	4/10/2008 2:39:00 PM	DM	°C	Temperature	22.4	
08D0237-06	CMT 1-6	Ground Water	4/10/2008 2:39:00 PM	Demond Mott	4/10/2008 2:39:00 PM	DM	NTU	Turbidity	70.2	
08D0222-01	CMT 2-1	Ground Water	4/9/2008 8:32:00 AM	Demond Mott	4/9/2008 8:32:00 AM	DM	mg/L	Dissolved Oxygen	5.58	
08D0222-01	CMT 2-1	Ground Water	4/9/2008 8:32:00 AM	Demond Mott	4/9/2008 8:32:00 AM	DM	feet	GW Depth	29.61	
08D0222-01	CMT 2-1	Ground Water	4/9/2008 8:32:00 AM	Demond Mott	4/9/2008 8:32:00 AM	DM	su	pH	4.63	
08D0222-01	CMT 2-1	Ground Water	4/9/2008 8:32:00 AM	Demond Mott	4/9/2008 8:32:00 AM	DM	mV	Redox	48	
08D0222-01	CMT 2-1	Ground Water	4/9/2008 8:32:00 AM	Demond Mott	4/9/2008 8:32:00 AM	DM	umhos/cm	Specific conductance	247	
08D0222-01	CMT 2-1	Ground Water	4/9/2008 8:32:00 AM	Demond Mott	4/9/2008 8:32:00 AM	DM	°C	Temperature	19.4	
08D0222-01	CMT 2-1	Ground Water	4/9/2008 8:32:00 AM	Demond Mott	4/9/2008 8:32:00 AM	DM	NTU	Turbidity	234	
08D0222-02	CMT 2-2	Ground Water	4/9/2008 9:20:00 AM	Demond Mott	4/9/2008 9:20:00 AM	DM	mg/L	Dissolved Oxygen	3.25	
08D0222-02	CMT 2-2	Ground Water	4/9/2008 9:20:00 AM	Demond Mott	4/9/2008 9:20:00 AM	DM	feet	GW Depth	29.65	
08D0222-02	CMT 2-2	Ground Water	4/9/2008 9:20:00 AM	Demond Mott	4/9/2008 9:20:00 AM	DM	su	pH	5.05	
08D0222-02	CMT 2-2	Ground Water	4/9/2008 9:20:00 AM	Demond Mott	4/9/2008 9:20:00 AM	DM	mV	Redox	-20	
08D0222-02	CMT 2-2	Ground Water	4/9/2008 9:20:00 AM	Demond Mott	4/9/2008 9:20:00 AM	DM	umhos/cm	Specific conductance	100	
08D0222-02	CMT 2-2	Ground Water	4/9/2008 9:20:00 AM	Demond Mott	4/9/2008 9:20:00 AM	DM	°C	Temperature	19.7	
08D0222-02	CMT 2-2	Ground Water	4/9/2008 9:20:00 AM	Demond Mott	4/9/2008 9:20:00 AM	DM	NTU	Turbidity	140	
08D0222-03	CMT 2-3	Ground Water	4/9/2008 10:32:00 AM	Demond Mott	4/9/2008 10:32:00 AM	DM	mg/L	Dissolved Oxygen	3.14	
08D0222-03	CMT 2-3	Ground Water	4/9/2008 10:32:00 AM	Demond Mott	4/9/2008 10:32:00 AM	DM	feet	GW Depth	29.60	
08D0222-03	CMT 2-3	Ground Water	4/9/2008 10:32:00 AM	Demond Mott	4/9/2008 10:32:00 AM	DM	su	pH	4.74	
08D0222-03	CMT 2-3	Ground Water	4/9/2008 10:32:00 AM	Demond Mott	4/9/2008 10:32:00 AM	DM	mV	Redox	-22	
08D0222-03	CMT 2-3	Ground Water	4/9/2008 10:32:00 AM	Demond Mott	4/9/2008 10:32:00 AM	DM	umhos/cm	Specific conductance	83	
08D0222-03	CMT 2-3	Ground Water	4/9/2008 10:32:00 AM	Demond Mott	4/9/2008 10:32:00 AM	DM	°C	Temperature	20.1	
08D0222-03	CMT 2-3	Ground Water	4/9/2008 10:32:00 AM	Demond Mott	4/9/2008 10:32:00 AM	DM	NTU	Turbidity	878	
08D0222-04	CMT 2-4	Ground Water	4/9/2008 11:33:00 AM	Demond Mott	4/9/2008 11:33:00 AM	DM	mg/L	Dissolved Oxygen	2.81	
08D0222-04	CMT 2-4	Ground Water	4/9/2008 11:33:00 AM	Demond Mott	4/9/2008 11:33:00 AM	DM	feet	GW Depth	29.64	
08D0222-04	CMT 2-4	Ground Water	4/9/2008 11:33:00 AM	Demond Mott	4/9/2008 11:33:00 AM	DM	su	pH	5.25	
08D0222-04	CMT 2-4	Ground Water	4/9/2008 11:33:00 AM	Demond Mott	4/9/2008 11:33:00 AM	DM	mV	Redox	-107	
08D0222-04	CMT 2-4	Ground Water	4/9/2008 11:33:00 AM	Demond Mott	4/9/2008 11:33:00 AM	DM	umhos/cm	Specific conductance	155	
08D0222-04	CMT 2-4	Ground Water	4/9/2008 11:33:00 AM	Demond Mott	4/9/2008 11:33:00 AM	DM	°C	Temperature	20.8	
08D0222-04	CMT 2-4	Ground Water	4/9/2008 11:33:00 AM	Demond Mott	4/9/2008 11:33:00 AM	DM	NTU	Turbidity	82.6	

Southern Earth Sciences, Inc.
Post Office Box 231238
Montgomery, Alabama 36123

Report Date: 05/19/2008
Project No. 06-401
Project: ALDOT - Coliseum Blvd Plume

ENVIROCHEM Environmental Laboratories

ECI Lab Number	Sample Location	Sample Type	Sample Date	Sampled By	Date Analyzed	Analyst	Units	Analyte	Result	Flag
08D0222-05	CMT 2-5	Ground Water	4/9/2008 12:34:00 PM	Demond Mott	4/9/2008 12:34:00 PM	DM	mg/L	Dissolved Oxygen	6.11	
08D0222-05	CMT 2-5	Ground Water	4/9/2008 12:34:00 PM	Demond Mott	4/9/2008 12:34:00 PM	DM	feet	GW Depth	29.63	
08D0222-05	CMT 2-5	Ground Water	4/9/2008 12:34:00 PM	Demond Mott	4/9/2008 12:34:00 PM	DM	su	pH	3.70	
08D0222-05	CMT 2-5	Ground Water	4/9/2008 12:34:00 PM	Demond Mott	4/9/2008 12:34:00 PM	DM	mV	Redox	3	
08D0222-05	CMT 2-5	Ground Water	4/9/2008 12:34:00 PM	Demond Mott	4/9/2008 12:34:00 PM	DM	umhos/cm	Specific conductance	68	
08D0222-05	CMT 2-5	Ground Water	4/9/2008 12:34:00 PM	Demond Mott	4/9/2008 12:34:00 PM	DM	°C	Temperature	22.8	
08D0222-05	CMT 2-5	Ground Water	4/9/2008 12:34:00 PM	Demond Mott	4/9/2008 12:34:00 PM	DM	NTU	Turbidity	20.2	
08D0222-06	CMT 2-6	Ground Water	4/9/2008 1:40:00 PM	Demond Mott	4/9/2008 1:40:00 PM	DM	mg/L	Dissolved Oxygen	2.89	
08D0222-06	CMT 2-6	Ground Water	4/9/2008 1:40:00 PM	Demond Mott	4/9/2008 1:40:00 PM	DM	feet	GW Depth	29.64	
08D0222-06	CMT 2-6	Ground Water	4/9/2008 1:40:00 PM	Demond Mott	4/9/2008 1:40:00 PM	DM	su	pH	5.87	
08D0222-06	CMT 2-6	Ground Water	4/9/2008 1:40:00 PM	Demond Mott	4/9/2008 1:40:00 PM	DM	mV	Redox	-109	
08D0222-06	CMT 2-6	Ground Water	4/9/2008 1:40:00 PM	Demond Mott	4/9/2008 1:40:00 PM	DM	umhos/cm	Specific conductance	199	
08D0222-06	CMT 2-6	Ground Water	4/9/2008 1:40:00 PM	Demond Mott	4/9/2008 1:40:00 PM	DM	°C	Temperature	23.4	
08D0222-06	CMT 2-6	Ground Water	4/9/2008 1:40:00 PM	Demond Mott	4/9/2008 1:40:00 PM	DM	NTU	Turbidity	5.3	
08D0222-07	CMT 2-7	Ground Water	4/9/2008 2:33:00 PM	Demond Mott	4/9/2008 2:33:00 PM	DM	mg/L	Dissolved Oxygen	4.30	
08D0222-07	CMT 2-7	Ground Water	4/9/2008 2:33:00 PM	Demond Mott	4/9/2008 2:33:00 PM	DM	feet	GW Depth	29.63	
08D0222-07	CMT 2-7	Ground Water	4/9/2008 2:33:00 PM	Demond Mott	4/9/2008 2:33:00 PM	DM	su	pH	3.22	
08D0222-07	CMT 2-7	Ground Water	4/9/2008 2:33:00 PM	Demond Mott	4/9/2008 2:33:00 PM	DM	mV	Redox	1	
08D0222-07	CMT 2-7	Ground Water	4/9/2008 2:33:00 PM	Demond Mott	4/9/2008 2:33:00 PM	DM	umhos/cm	Specific conductance	203	
08D0222-07	CMT 2-7	Ground Water	4/9/2008 2:33:00 PM	Demond Mott	4/9/2008 2:33:00 PM	DM	°C	Temperature	23.0	
08D0222-07	CMT 2-7	Ground Water	4/9/2008 2:33:00 PM	Demond Mott	4/9/2008 2:33:00 PM	DM	NTU	Turbidity	22.8	
08D0182-06	CMT 3-3	Ground Water	4/8/2008 1:51:00 PM	Demond Mott	4/8/2008 1:51:00 PM	DM	mg/L	Dissolved Oxygen	4.06	
08D0182-06	CMT 3-3	Ground Water	4/8/2008 1:51:00 PM	Demond Mott	4/8/2008 1:51:00 PM	DM	feet	GW Depth	35.57	
08D0182-06	CMT 3-3	Ground Water	4/8/2008 1:51:00 PM	Demond Mott	4/8/2008 1:51:00 PM	DM	su	pH	5.73	
08D0182-06	CMT 3-3	Ground Water	4/8/2008 1:51:00 PM	Demond Mott	4/8/2008 1:51:00 PM	DM	mV	Redox	-17	
08D0182-06	CMT 3-3	Ground Water	4/8/2008 1:51:00 PM	Demond Mott	4/8/2008 1:51:00 PM	DM	umhos/cm	Specific conductance	63	
08D0182-06	CMT 3-3	Ground Water	4/8/2008 1:51:00 PM	Demond Mott	4/8/2008 1:51:00 PM	DM	°C	Temperature	20.4	
08D0182-06	CMT 3-3	Ground Water	4/8/2008 1:51:00 PM	Demond Mott	4/8/2008 1:51:00 PM	DM	NTU	Turbidity	33.0	
08D0182-07	CMT 3-4	Ground Water	4/8/2008 2:23:00 PM	Demond Mott	4/8/2008 2:23:00 PM	DM	mg/L	Dissolved Oxygen	2.83	
08D0182-07	CMT 3-4	Ground Water	4/8/2008 2:23:00 PM	Demond Mott	4/8/2008 2:23:00 PM	DM	feet	GW Depth	40.56	
08D0182-07	CMT 3-4	Ground Water	4/8/2008 2:23:00 PM	Demond Mott	4/8/2008 2:23:00 PM	DM	su	pH	5.64	
08D0182-07	CMT 3-4	Ground Water	4/8/2008 2:23:00 PM	Demond Mott	4/8/2008 2:23:00 PM	DM	mV	Redox	-41	
08D0182-07	CMT 3-4	Ground Water	4/8/2008 2:23:00 PM	Demond Mott	4/8/2008 2:23:00 PM	DM	umhos/cm	Specific conductance	115	
08D0182-07	CMT 3-4	Ground Water	4/8/2008 2:23:00 PM	Demond Mott	4/8/2008 2:23:00 PM	DM	°C	Temperature	21.0	
08D0182-07	CMT 3-4	Ground Water	4/8/2008 2:23:00 PM	Demond Mott	4/8/2008 2:23:00 PM	DM	NTU	Turbidity	87.2	

Southern Earth Sciences, Inc.
Post Office Box 231238
Montgomery, Alabama 36123

Report Date: 05/19/2008
Project No. 06-401
Project: ALDOT - Coliseum Blvd Plume

ENVIROCHEM Environmental Laboratories

ECI Lab Number	Sample Location	Sample Type	Sample Date	Sampled By	Date Analyzed	Analyst	Units	Analyte	Result	Flag
08D0182-08	CMT 3-5	Ground Water	4/8/2008 2:51:00 PM	Demond Mott	4/8/2008 2:51:00 PM	DM	mg/L	Dissolved Oxygen	3.80	
08D0182-08	CMT 3-5	Ground Water	4/8/2008 2:51:00 PM	Demond Mott	4/8/2008 2:51:00 PM	DM	feet	GW Depth	45.60	
08D0182-08	CMT 3-5	Ground Water	4/8/2008 2:51:00 PM	Demond Mott	4/8/2008 2:51:00 PM	DM	su	pH	6.49	
08D0182-08	CMT 3-5	Ground Water	4/8/2008 2:51:00 PM	Demond Mott	4/8/2008 2:51:00 PM	DM	mV	Redox	-61	
08D0182-08	CMT 3-5	Ground Water	4/8/2008 2:51:00 PM	Demond Mott	4/8/2008 2:51:00 PM	DM	umhos/cm	Specific conductance	63	
08D0182-08	CMT 3-5	Ground Water	4/8/2008 2:51:00 PM	Demond Mott	4/8/2008 2:51:00 PM	DM	°C	Temperature	21.3	
08D0182-08	CMT 3-5	Ground Water	4/8/2008 2:51:00 PM	Demond Mott	4/8/2008 2:51:00 PM	DM	NTU	Turbidity	68.7	
08D0182-09	CMT 3-6	Ground Water	4/8/2008 3:15:00 PM	Demond Mott	4/8/2008 3:15:00 PM	DM	mg/L	Dissolved Oxygen	3.23	
08D0182-09	CMT 3-6	Ground Water	4/8/2008 3:15:00 PM	Demond Mott	4/8/2008 3:15:00 PM	DM	feet	GW Depth	50.62	
08D0182-09	CMT 3-6	Ground Water	4/8/2008 3:15:00 PM	Demond Mott	4/8/2008 3:15:00 PM	DM	su	pH	4.73	
08D0182-09	CMT 3-6	Ground Water	4/8/2008 3:15:00 PM	Demond Mott	4/8/2008 3:15:00 PM	DM	mV	Redox	41	
08D0182-09	CMT 3-6	Ground Water	4/8/2008 3:15:00 PM	Demond Mott	4/8/2008 3:15:00 PM	DM	umhos/cm	Specific conductance	68	
08D0182-09	CMT 3-6	Ground Water	4/8/2008 3:15:00 PM	Demond Mott	4/8/2008 3:15:00 PM	DM	°C	Temperature	21.7	
08D0182-09	CMT 3-6	Ground Water	4/8/2008 3:15:00 PM	Demond Mott	4/8/2008 3:15:00 PM	DM	NTU	Turbidity	101	
08D0182-01	CMT 4-2	Ground Water	4/8/2008 9:42:00 AM	Demond Mott	4/8/2008 9:42:00 AM	DM	mg/L	Dissolved Oxygen	2.70	
08D0182-01	CMT 4-2	Ground Water	4/8/2008 9:42:00 AM	Demond Mott	4/8/2008 9:42:00 AM	DM	feet	GW Depth	30.60	
08D0182-01	CMT 4-2	Ground Water	4/8/2008 9:42:00 AM	Demond Mott	4/8/2008 9:42:00 AM	DM	su	pH	5.76	
08D0182-01	CMT 4-2	Ground Water	4/8/2008 9:42:00 AM	Demond Mott	4/8/2008 9:42:00 AM	DM	mV	Redox	-96	
08D0182-01	CMT 4-2	Ground Water	4/8/2008 9:42:00 AM	Demond Mott	4/8/2008 9:42:00 AM	DM	umhos/cm	Specific conductance	147	
08D0182-01	CMT 4-2	Ground Water	4/8/2008 9:42:00 AM	Demond Mott	4/8/2008 9:42:00 AM	DM	°C	Temperature	18.5	
08D0182-01	CMT 4-2	Ground Water	4/8/2008 9:42:00 AM	Demond Mott	4/8/2008 9:42:00 AM	DM	NTU	Turbidity	17.9	
08D0182-02	CMT 4-3	Ground Water	4/8/2008 10:19:00 AM	Demond Mott	4/8/2008 10:19:00 AM	DM	mg/L	Dissolved Oxygen	2.95	
08D0182-02	CMT 4-3	Ground Water	4/8/2008 10:19:00 AM	Demond Mott	4/8/2008 10:19:00 AM	DM	feet	GW Depth	35.36	
08D0182-02	CMT 4-3	Ground Water	4/8/2008 10:19:00 AM	Demond Mott	4/8/2008 10:19:00 AM	DM	su	pH	5.14	
08D0182-02	CMT 4-3	Ground Water	4/8/2008 10:19:00 AM	Demond Mott	4/8/2008 10:19:00 AM	DM	mV	Redox	-23	
08D0182-02	CMT 4-3	Ground Water	4/8/2008 10:19:00 AM	Demond Mott	4/8/2008 10:19:00 AM	DM	umhos/cm	Specific conductance	76	
08D0182-02	CMT 4-3	Ground Water	4/8/2008 10:19:00 AM	Demond Mott	4/8/2008 10:19:00 AM	DM	°C	Temperature	18.2	
08D0182-02	CMT 4-3	Ground Water	4/8/2008 10:19:00 AM	Demond Mott	4/8/2008 10:19:00 AM	DM	NTU	Turbidity	43.4	
08D0182-03	CMT 4-4	Ground Water	4/8/2008 10:55:00 AM	Demond Mott	4/8/2008 10:55:00 AM	DM	mg/L	Dissolved Oxygen	3.43	
08D0182-03	CMT 4-4	Ground Water	4/8/2008 10:55:00 AM	Demond Mott	4/8/2008 10:55:00 AM	DM	feet	GW Depth	40.36	
08D0182-03	CMT 4-4	Ground Water	4/8/2008 10:55:00 AM	Demond Mott	4/8/2008 10:55:00 AM	DM	su	pH	5.72	
08D0182-03	CMT 4-4	Ground Water	4/8/2008 10:55:00 AM	Demond Mott	4/8/2008 10:55:00 AM	DM	mV	Redox	-52	
08D0182-03	CMT 4-4	Ground Water	4/8/2008 10:55:00 AM	Demond Mott	4/8/2008 10:55:00 AM	DM	umhos/cm	Specific conductance	83	
08D0182-03	CMT 4-4	Ground Water	4/8/2008 10:55:00 AM	Demond Mott	4/8/2008 10:55:00 AM	DM	°C	Temperature	18.4	
08D0182-03	CMT 4-4	Ground Water	4/8/2008 10:55:00 AM	Demond Mott	4/8/2008 10:55:00 AM	DM	NTU	Turbidity	31.1	

Southern Earth Sciences, Inc.
Post Office Box 231238
Montgomery, Alabama 36123

Report Date: 05/19/2008
Project No. 06-401
Project: ALDOT - Coliseum Blvd Plume

ENVIROCHEM Environmental Laboratories

ECI Lab Number	Sample Location	Sample Type	Sample Date	Sampled By	Date Analyzed	Analyst	Units	Analyte	Result	Flag
08D0182-04	CMT 4-5	Ground Water	4/8/2008 11:45:00 AM	Demond Mott	4/8/2008 11:45:00 AM	DM	mg/L	Dissolved Oxygen	2.99	
08D0182-04	CMT 4-5	Ground Water	4/8/2008 11:45:00 AM	Demond Mott	4/8/2008 11:45:00 AM	DM	feet	GW Depth	30.51	
08D0182-04	CMT 4-5	Ground Water	4/8/2008 11:45:00 AM	Demond Mott	4/8/2008 11:45:00 AM	DM	su	pH	5.84	
08D0182-04	CMT 4-5	Ground Water	4/8/2008 11:45:00 AM	Demond Mott	4/8/2008 11:45:00 AM	DM	mV	Redox	-41	
08D0182-04	CMT 4-5	Ground Water	4/8/2008 11:45:00 AM	Demond Mott	4/8/2008 11:45:00 AM	DM	umhos/cm	Specific conductance	123	
08D0182-04	CMT 4-5	Ground Water	4/8/2008 11:45:00 AM	Demond Mott	4/8/2008 11:45:00 AM	DM	°C	Temperature	17.9	
08D0182-04	CMT 4-5	Ground Water	4/8/2008 11:45:00 AM	Demond Mott	4/8/2008 11:45:00 AM	DM	NTU	Turbidity	45.5	
08D0182-05	CMT 4-6	Ground Water	4/8/2008 12:20:00 PM	Demond Mott	4/8/2008 12:20:00 PM	DM	mg/L	Dissolved Oxygen	2.78	
08D0182-05	CMT 4-6	Ground Water	4/8/2008 12:20:00 PM	Demond Mott	4/8/2008 12:20:00 PM	DM	feet	GW Depth	51.36	
08D0182-05	CMT 4-6	Ground Water	4/8/2008 12:20:00 PM	Demond Mott	4/8/2008 12:20:00 PM	DM	su	pH	5.61	
08D0182-05	CMT 4-6	Ground Water	4/8/2008 12:20:00 PM	Demond Mott	4/8/2008 12:20:00 PM	DM	mV	Redox	-48	
08D0182-05	CMT 4-6	Ground Water	4/8/2008 12:20:00 PM	Demond Mott	4/8/2008 12:20:00 PM	DM	umhos/cm	Specific conductance	83	
08D0182-05	CMT 4-6	Ground Water	4/8/2008 12:20:00 PM	Demond Mott	4/8/2008 12:20:00 PM	DM	°C	Temperature	18.2	
08D0182-05	CMT 4-6	Ground Water	4/8/2008 12:20:00 PM	Demond Mott	4/8/2008 12:20:00 PM	DM	NTU	Turbidity	1140	
08D0401-11	CP-1	Surface Water	4/16/2008 3:05:00 PM	Will McBryde	4/16/2008 3:05:00 PM	WM	mg/L	Dissolved Oxygen	7.13	
08D0401-11	CP-1	Surface Water	4/16/2008 3:05:00 PM	Will McBryde	4/16/2008 3:05:00 PM	WM	su	pH	8.24	
08D0401-11	CP-1	Surface Water	4/16/2008 3:05:00 PM	Will McBryde	4/16/2008 3:05:00 PM	WM	mV	Redox	56	
08D0401-11	CP-1	Surface Water	4/16/2008 3:05:00 PM	Will McBryde	4/16/2008 3:05:00 PM	WM	umhos/cm	Specific conductance	135	
08D0401-11	CP-1	Surface Water	4/16/2008 3:05:00 PM	Will McBryde	4/16/2008 3:05:00 PM	WM	°C	Temperature	30.4	
08D0401-11	CP-1	Surface Water	4/16/2008 3:05:00 PM	Will McBryde	4/16/2008 3:05:00 PM	WM	NTU	Turbidity	24.8	
08D0401-12	CP-2	Surface Water	4/16/2008 3:25:00 PM	Will McBryde	4/16/2008 3:25:00 PM	WM	mg/L	Dissolved Oxygen	7.94	
08D0401-12	CP-2	Surface Water	4/16/2008 3:25:00 PM	Will McBryde	4/16/2008 3:25:00 PM	WM	su	pH	7.94	
08D0401-12	CP-2	Surface Water	4/16/2008 3:25:00 PM	Will McBryde	4/16/2008 3:25:00 PM	WM	mV	Redox	11	
08D0401-12	CP-2	Surface Water	4/16/2008 3:25:00 PM	Will McBryde	4/16/2008 3:25:00 PM	WM	umhos/cm	Specific conductance	179	
08D0401-12	CP-2	Surface Water	4/16/2008 3:25:00 PM	Will McBryde	4/16/2008 3:25:00 PM	WM	°C	Temperature	20.1	
08D0401-12	CP-2	Surface Water	4/16/2008 3:25:00 PM	Will McBryde	4/16/2008 3:25:00 PM	WM	NTU	Turbidity	31.7	
08D0401-13	CP-3	Surface Water	4/16/2008 3:35:00 PM	Will McBryde	4/16/2008 3:35:00 PM	WM	mg/L	Dissolved Oxygen	7.25	
08D0401-13	CP-3	Surface Water	4/16/2008 3:35:00 PM	Will McBryde	4/16/2008 3:35:00 PM	WM	su	pH	7.63	
08D0401-13	CP-3	Surface Water	4/16/2008 3:35:00 PM	Will McBryde	4/16/2008 3:35:00 PM	WM	mV	Redox	25	
08D0401-13	CP-3	Surface Water	4/16/2008 3:35:00 PM	Will McBryde	4/16/2008 3:35:00 PM	WM	umhos/cm	Specific conductance	125	
08D0401-13	CP-3	Surface Water	4/16/2008 3:35:00 PM	Will McBryde	4/16/2008 3:35:00 PM	WM	°C	Temperature	19.3	
08D0401-13	CP-3	Surface Water	4/16/2008 3:35:00 PM	Will McBryde	4/16/2008 3:35:00 PM	WM	NTU	Turbidity	10.2	
08D0401-09	MP-1	Surface Water	4/16/2008 2:39:00 PM	Will McBryde	4/16/2008 2:39:00 PM	WM	mg/L	Dissolved Oxygen	6.56	
08D0401-09	MP-1	Surface Water	4/16/2008 2:39:00 PM	Will McBryde	4/16/2008 2:39:00 PM	WM	su	pH	6.37	

Southern Earth Sciences, Inc.
Post Office Box 231238
Montgomery, Alabama 36123

Report Date: 05/19/2008
Project No. 06-401
Project: ALDOT - Coliseum Blvd Plume

ENVIROCHEM Environmental Laboratories

ECI Lab Number	Sample Location	Sample Type	Sample Date	Sampled By	Date Analyzed	Analyst	Units	Analyte	Result	Flag
08D0401-09	MP-1	Surface Water	4/16/2008 2:39:00 PM	Will McBryde	4/16/2008 2:39:00 PM	WM	mV	Redox	198	
08D0401-09	MP-1	Surface Water	4/16/2008 2:39:00 PM	Will McBryde	4/16/2008 2:39:00 PM	WM	umhos/cm	Specific conductance	223	
08D0401-09	MP-1	Surface Water	4/16/2008 2:39:00 PM	Will McBryde	4/16/2008 2:39:00 PM	WM	°C	Temperature	21.2	
08D0401-09	MP-1	Surface Water	4/16/2008 2:39:00 PM	Will McBryde	4/16/2008 2:39:00 PM	WM	NTU	Turbidity	7.0	
08D0401-10	MP-2	Surface Water	4/16/2008 2:58:00 PM	Will McBryde	4/16/2008 2:58:00 PM	WM	mg/L	Dissolved Oxygen	8.01	
08D0401-10	MP-2	Surface Water	4/16/2008 2:58:00 PM	Will McBryde	4/16/2008 2:58:00 PM	WM	su	pH	7.21	
08D0401-10	MP-2	Surface Water	4/16/2008 2:58:00 PM	Will McBryde	4/16/2008 2:58:00 PM	WM	mV	Redox	96	
08D0401-10	MP-2	Surface Water	4/16/2008 2:58:00 PM	Will McBryde	4/16/2008 2:58:00 PM	WM	umhos/cm	Specific conductance	203	
08D0401-10	MP-2	Surface Water	4/16/2008 2:58:00 PM	Will McBryde	4/16/2008 2:58:00 PM	WM	°C	Temperature	31.6	
08D0401-10	MP-2	Surface Water	4/16/2008 2:58:00 PM	Will McBryde	4/16/2008 2:58:00 PM	WM	NTU	Turbidity	8.3	
08D0021-01	MW-101	Ground Water	4/1/2008 9:45:00 AM	Demond Mott	4/1/2008 9:45:00 AM	DM	mg/L	Dissolved Oxygen	9.59	
08D0021-01	MW-101	Ground Water	4/1/2008 9:45:00 AM	Demond Mott	4/1/2008 9:45:00 AM	DM	feet	GW Depth	9.84	
08D0021-01	MW-101	Ground Water	4/1/2008 9:45:00 AM	Demond Mott	4/1/2008 9:45:00 AM	DM	su	pH	6.57	
08D0021-01	MW-101	Ground Water	4/1/2008 9:45:00 AM	Demond Mott	4/1/2008 9:45:00 AM	DM	mV	Redox	110	
08D0021-01	MW-101	Ground Water	4/1/2008 9:45:00 AM	Demond Mott	4/1/2008 9:45:00 AM	DM	umhos/cm	Specific conductance	115	
08D0021-01	MW-101	Ground Water	4/1/2008 9:45:00 AM	Demond Mott	4/1/2008 9:45:00 AM	DM	°C	Temperature	16.2	
08D0021-01	MW-101	Ground Water	4/1/2008 9:45:00 AM	Demond Mott	4/1/2008 9:45:00 AM	DM	NTU	Turbidity	1.7	
08D0021-03	MW-102	Ground Water	4/1/2008 12:40:00 PM	Demond Mott	4/1/2008 12:40:00 PM	DM	mg/L	Dissolved Oxygen	4.37	
08D0021-03	MW-102	Ground Water	4/1/2008 12:40:00 PM	Demond Mott	4/1/2008 12:40:00 PM	DM	feet	GW Depth	9.93	
08D0021-03	MW-102	Ground Water	4/1/2008 12:40:00 PM	Demond Mott	4/1/2008 12:40:00 PM	DM	su	pH	6.45	
08D0021-03	MW-102	Ground Water	4/1/2008 12:40:00 PM	Demond Mott	4/1/2008 12:40:00 PM	DM	mV	Redox	-129	
08D0021-03	MW-102	Ground Water	4/1/2008 12:40:00 PM	Demond Mott	4/1/2008 12:40:00 PM	DM	umhos/cm	Specific conductance	1090	
08D0021-03	MW-102	Ground Water	4/1/2008 12:40:00 PM	Demond Mott	4/1/2008 12:40:00 PM	DM	°C	Temperature	15.8	
08D0021-03	MW-102	Ground Water	4/1/2008 12:40:00 PM	Demond Mott	4/1/2008 12:40:00 PM	DM	NTU	Turbidity	3.2	
08D0326-04	MW-106	Ground Water	4/15/2008 9:55:00 AM	Scott Baxter	4/15/2008 9:55:00 AM	SB	mg/L	Dissolved Oxygen	2.53	
08D0326-04	MW-106	Ground Water	4/15/2008 9:55:00 AM	Scott Baxter	4/15/2008 9:55:00 AM	SB	feet	GW Depth	30.01	
08D0326-04	MW-106	Ground Water	4/15/2008 9:55:00 AM	Scott Baxter	4/15/2008 9:55:00 AM	SB	su	pH	4.27	
08D0326-04	MW-106	Ground Water	4/15/2008 9:55:00 AM	Scott Baxter	4/15/2008 9:55:00 AM	SB	mV	Redox	224	
08D0326-04	MW-106	Ground Water	4/15/2008 9:55:00 AM	Scott Baxter	4/15/2008 9:55:00 AM	SB	umhos/cm	Specific conductance	55	
08D0326-04	MW-106	Ground Water	4/15/2008 9:55:00 AM	Scott Baxter	4/15/2008 9:55:00 AM	SB	°C	Temperature	21.5	
08D0326-04	MW-106	Ground Water	4/15/2008 9:55:00 AM	Scott Baxter	4/15/2008 9:55:00 AM	SB	NTU	Turbidity	3.8	
08D0326-11	MW-107	Ground Water	4/15/2008 9:40:00 AM	Will McBryde	4/15/2008 9:40:00 AM	WM	mg/L	Dissolved Oxygen	9.92	
08D0326-11	MW-107	Ground Water	4/15/2008 9:40:00 AM	Will McBryde	4/15/2008 9:40:00 AM	WM	feet	GW Depth	29.73	
08D0326-11	MW-107	Ground Water	4/15/2008 9:40:00 AM	Will McBryde	4/15/2008 9:40:00 AM	WM	su	pH	4.82	
08D0326-11	MW-107	Ground Water	4/15/2008 9:40:00 AM	Will McBryde	4/15/2008 9:40:00 AM	WM	mV	Redox	25	

Southern Earth Sciences, Inc.
Post Office Box 231238
Montgomery, Alabama 36123

Report Date: 05/19/2008
Project No. 06-401
Project: ALDOT - Coliseum Blvd Plume

ECI Lab Number	Sample Location	Sample Type	Sample Date	Sampled By	Date Analyzed	Analyst	Units	Analyte	Result	Flag
08D0326-11	MW-107	Ground Water	4/15/2008 9:40:00 AM	Will McBryde	4/15/2008 9:40:00 AM	WM	umhos/cm	Specific conductance	62	
08D0326-11	MW-107	Ground Water	4/15/2008 9:40:00 AM	Will McBryde	4/15/2008 9:40:00 AM	WM	°C	Temperature	21.6	
08D0326-11	MW-107	Ground Water	4/15/2008 9:40:00 AM	Will McBryde	4/15/2008 9:40:00 AM	WM	NTU	Turbidity	<1	
08D0325-11	MW-108	Ground Water	4/14/2008 10:25:00 AM	Scott Baxter	4/14/2008 10:25:00 AM	SB	mg/L	Dissolved Oxygen	8.26	
08D0325-11	MW-108	Ground Water	4/14/2008 10:25:00 AM	Scott Baxter	4/14/2008 10:25:00 AM	SB	feet	GW Depth	19.81	
08D0325-11	MW-108	Ground Water	4/14/2008 10:25:00 AM	Scott Baxter	4/14/2008 10:25:00 AM	SB	su	pH	3.96	
08D0325-11	MW-108	Ground Water	4/14/2008 10:25:00 AM	Scott Baxter	4/14/2008 10:25:00 AM	SB	mV	Redox	172	
08D0325-11	MW-108	Ground Water	4/14/2008 10:25:00 AM	Scott Baxter	4/14/2008 10:25:00 AM	SB	umhos/cm	Specific conductance	40	
08D0325-11	MW-108	Ground Water	4/14/2008 10:25:00 AM	Scott Baxter	4/14/2008 10:25:00 AM	SB	°C	Temperature	21.3	
08D0325-11	MW-108	Ground Water	4/14/2008 10:25:00 AM	Scott Baxter	4/14/2008 10:25:00 AM	SB	NTU	Turbidity	6.0	
08D0325-04	MW-109	Ground Water	4/14/2008 10:00:00 AM	Will McBryde	4/14/2008 10:00:00 AM	WM	mg/L	Dissolved Oxygen	6.99	
08D0325-04	MW-109	Ground Water	4/14/2008 10:00:00 AM	Will McBryde	4/14/2008 10:00:00 AM	WM	feet	GW Depth	28.12	
08D0325-04	MW-109	Ground Water	4/14/2008 10:00:00 AM	Will McBryde	4/14/2008 10:00:00 AM	WM	su	pH	3.91	
08D0325-04	MW-109	Ground Water	4/14/2008 10:00:00 AM	Will McBryde	4/14/2008 10:00:00 AM	WM	mV	Redox	273	
08D0325-04	MW-109	Ground Water	4/14/2008 10:00:00 AM	Will McBryde	4/14/2008 10:00:00 AM	WM	umhos/cm	Specific conductance	48	
08D0325-04	MW-109	Ground Water	4/14/2008 10:00:00 AM	Will McBryde	4/14/2008 10:00:00 AM	WM	°C	Temperature	20.8	
08D0325-04	MW-109	Ground Water	4/14/2008 10:00:00 AM	Will McBryde	4/14/2008 10:00:00 AM	WM	NTU	Turbidity	<1	
08D0020-05	MW-116	Ground Water	3/31/2008 1:20:00 PM	Will McBryde	3/31/2008 1:20:00 PM	WM	mg/L	Dissolved Oxygen	1.35	
08D0020-05	MW-116	Ground Water	3/31/2008 1:20:00 PM	Will McBryde	3/31/2008 1:20:00 PM	WM	feet	GW Depth	8.21	
08D0020-05	MW-116	Ground Water	3/31/2008 1:20:00 PM	Will McBryde	3/31/2008 1:20:00 PM	WM	su	pH	5.06	
08D0020-05	MW-116	Ground Water	3/31/2008 1:20:00 PM	Will McBryde	3/31/2008 1:20:00 PM	WM	mV	Redox	107	
08D0020-05	MW-116	Ground Water	3/31/2008 1:20:00 PM	Will McBryde	3/31/2008 1:20:00 PM	WM	umhos/cm	Specific conductance	68	
08D0020-05	MW-116	Ground Water	3/31/2008 1:20:00 PM	Will McBryde	3/31/2008 1:20:00 PM	WM	°C	Temperature	20.2	
08D0020-05	MW-116	Ground Water	3/31/2008 1:20:00 PM	Will McBryde	3/31/2008 1:20:00 PM	WM	NTU	Turbidity	6.0	
08D0102-04	MW-124	Ground Water	4/2/2008 9:55:00 AM	Scott Baxter	4/2/2008 9:55:00 AM	SB	mg/L	Dissolved Oxygen	6.25	
08D0102-04	MW-124	Ground Water	4/2/2008 9:55:00 AM	Scott Baxter	4/2/2008 9:55:00 AM	SB	feet	GW Depth	29.81	
08D0102-04	MW-124	Ground Water	4/2/2008 9:55:00 AM	Scott Baxter	4/2/2008 9:55:00 AM	SB	su	pH	3.88	
08D0102-04	MW-124	Ground Water	4/2/2008 9:55:00 AM	Scott Baxter	4/2/2008 9:55:00 AM	SB	mV	Redox	149	
08D0102-04	MW-124	Ground Water	4/2/2008 9:55:00 AM	Scott Baxter	4/2/2008 9:55:00 AM	SB	umhos/cm	Specific conductance	65	
08D0102-04	MW-124	Ground Water	4/2/2008 9:55:00 AM	Scott Baxter	4/2/2008 9:55:00 AM	SB	°C	Temperature	21.4	
08D0102-04	MW-124	Ground Water	4/2/2008 9:55:00 AM	Scott Baxter	4/2/2008 9:55:00 AM	SB	NTU	Turbidity	1.2	
08D0102-06	MW-129	Ground Water	4/2/2008 11:55:00 AM	Scott Baxter	4/2/2008 11:55:00 AM	SB	mg/L	Dissolved Oxygen	5.58	
08D0102-06	MW-129	Ground Water	4/2/2008 11:55:00 AM	Scott Baxter	4/2/2008 11:55:00 AM	SB	feet	GW Depth	22.02	
08D0102-06	MW-129	Ground Water	4/2/2008 11:55:00 AM	Scott Baxter	4/2/2008 11:55:00 AM	SB	su	pH	3.74	
08D0102-06	MW-129	Ground Water	4/2/2008 11:55:00 AM	Scott Baxter	4/2/2008 11:55:00 AM	SB	mV	Redox	159	

Southern Earth Sciences, Inc.
Post Office Box 231238
Montgomery, Alabama 36123

Report Date: 05/19/2008
Project No. 06-401
Project: ALDOT - Coliseum Blvd Plume

ENVIROCHEM Environmental Laboratories

ECI Lab Number	Sample Location	Sample Type	Sample Date	Sampled By	Date Analyzed	Analyst	Units	Analyte	Result	Flag
08D0102-06	MW-129	Ground Water	4/2/2008 11:55:00 AM	Scott Baxter	4/2/2008 11:55:00 AM	SB	umhos/cm	Specific conductance	71	
08D0102-06	MW-129	Ground Water	4/2/2008 11:55:00 AM	Scott Baxter	4/2/2008 11:55:00 AM	SB	°C	Temperature	21.4	
08D0102-06	MW-129	Ground Water	4/2/2008 11:55:00 AM	Scott Baxter	4/2/2008 11:55:00 AM	SB	NTU	Turbidity	5.0	
08D0156-05	MW-130	Ground Water	4/7/2008 3:25:00 PM	Will McBryde	4/7/2008 3:25:00 PM	WM	mg/L	Dissolved Oxygen	5.26	
08D0156-05	MW-130	Ground Water	4/7/2008 3:25:00 PM	Will McBryde	4/7/2008 3:25:00 PM	WM	feet	GW Depth	23.46	
08D0156-05	MW-130	Ground Water	4/7/2008 3:25:00 PM	Will McBryde	4/7/2008 3:25:00 PM	WM	su	pH	4.49	
08D0156-05	MW-130	Ground Water	4/7/2008 3:25:00 PM	Will McBryde	4/7/2008 3:25:00 PM	WM	mV	Redox	142	
08D0156-05	MW-130	Ground Water	4/7/2008 3:25:00 PM	Will McBryde	4/7/2008 3:25:00 PM	WM	umhos/cm	Specific conductance	69	
08D0156-05	MW-130	Ground Water	4/7/2008 3:25:00 PM	Will McBryde	4/7/2008 3:25:00 PM	WM	°C	Temperature	21.0	
08D0156-05	MW-130	Ground Water	4/7/2008 3:25:00 PM	Will McBryde	4/7/2008 3:25:00 PM	WM	NTU	Turbidity	5.7	
08D0106-08	MW-131	Ground Water	4/4/2008 9:30:00 AM	Will McBryde	4/4/2008 9:30:00 AM	WM	mg/L	Dissolved Oxygen	4.05	
08D0106-08	MW-131	Ground Water	4/4/2008 9:30:00 AM	Will McBryde	4/4/2008 9:30:00 AM	WM	feet	GW Depth	12.74	
08D0106-08	MW-131	Ground Water	4/4/2008 9:30:00 AM	Will McBryde	4/4/2008 9:30:00 AM	WM	su	pH	4.50	
08D0106-08	MW-131	Ground Water	4/4/2008 9:30:00 AM	Will McBryde	4/4/2008 9:30:00 AM	WM	mV	Redox	97	
08D0106-08	MW-131	Ground Water	4/4/2008 9:30:00 AM	Will McBryde	4/4/2008 9:30:00 AM	WM	umhos/cm	Specific conductance	54	
08D0106-08	MW-131	Ground Water	4/4/2008 9:30:00 AM	Will McBryde	4/4/2008 9:30:00 AM	WM	°C	Temperature	18.6	
08D0106-08	MW-131	Ground Water	4/4/2008 9:30:00 AM	Will McBryde	4/4/2008 9:30:00 AM	WM	NTU	Turbidity	1.5	
08D0182-14	MW-132	Ground Water	4/8/2008 10:45:00 AM	Scott Baxter	4/8/2008 10:45:00 AM	SB	mg/L	Dissolved Oxygen	11.3	
08D0182-14	MW-132	Ground Water	4/8/2008 10:45:00 AM	Scott Baxter	4/8/2008 10:45:00 AM	SB	feet	GW Depth	26.11	
08D0182-14	MW-132	Ground Water	4/8/2008 10:45:00 AM	Scott Baxter	4/8/2008 10:45:00 AM	SB	su	pH	5.13	
08D0182-14	MW-132	Ground Water	4/8/2008 10:45:00 AM	Scott Baxter	4/8/2008 10:45:00 AM	SB	mV	Redox	-48	
08D0182-14	MW-132	Ground Water	4/8/2008 10:45:00 AM	Scott Baxter	4/8/2008 10:45:00 AM	SB	umhos/cm	Specific conductance	54	
08D0182-14	MW-132	Ground Water	4/8/2008 10:45:00 AM	Scott Baxter	4/8/2008 10:45:00 AM	SB	°C	Temperature	19.6	
08D0182-14	MW-132	Ground Water	4/8/2008 10:45:00 AM	Scott Baxter	4/8/2008 10:45:00 AM	SB	NTU	Turbidity	64.1	
08D0106-03	MW-133	Ground Water	4/4/2008 9:45:00 AM	Scott Baxter	4/4/2008 9:45:00 AM	SB	mg/L	Dissolved Oxygen	4.98	
08D0106-03	MW-133	Ground Water	4/4/2008 9:45:00 AM	Scott Baxter	4/4/2008 9:45:00 AM	SB	feet	GW Depth	11.18	
08D0106-03	MW-133	Ground Water	4/4/2008 9:45:00 AM	Scott Baxter	4/4/2008 9:45:00 AM	SB	su	pH	4.39	
08D0106-03	MW-133	Ground Water	4/4/2008 9:45:00 AM	Scott Baxter	4/4/2008 9:45:00 AM	SB	mV	Redox	-22	
08D0106-03	MW-133	Ground Water	4/4/2008 9:45:00 AM	Scott Baxter	4/4/2008 9:45:00 AM	SB	umhos/cm	Specific conductance	43	
08D0106-03	MW-133	Ground Water	4/4/2008 9:45:00 AM	Scott Baxter	4/4/2008 9:45:00 AM	SB	°C	Temperature	19.8	
08D0106-03	MW-133	Ground Water	4/4/2008 9:45:00 AM	Scott Baxter	4/4/2008 9:45:00 AM	SB	NTU	Turbidity	<1	
08D0155-04	MW-134	Ground Water	4/4/2008 12:25:00 PM	Will McBryde	4/4/2008 12:25:00 PM	SB	mg/L	Dissolved Oxygen	4.08	
08D0155-04	MW-134	Ground Water	4/4/2008 12:25:00 PM	Will McBryde	4/4/2008 12:25:00 PM	SB	feet	GW Depth	16.72	
08D0155-04	MW-134	Ground Water	4/4/2008 12:25:00 PM	Will McBryde	4/4/2008 12:25:00 PM	SB	su	pH	4.27	
08D0155-04	MW-134	Ground Water	4/4/2008 12:25:00 PM	Will McBryde	4/4/2008 12:25:00 PM	SB	mV	Redox	2	

Southern Earth Sciences, Inc.
Post Office Box 231238
Montgomery, Alabama 36123

Report Date: 05/19/2008
Project No. 06-401
Project: ALDOT - Coliseum Blvd Plume

ECI Lab Number	Sample Location	Sample Type	Sample Date	Sampled By	Date Analyzed	Analyst	Units	Analyte	Result	Flag
08D0155-04	MW-134	Ground Water	4/4/2008 12:25:00 PM	Will McBryde	4/4/2008 12:25:00 PM	SB	umhos/cm	Specific conductance	52	
08D0155-04	MW-134	Ground Water	4/4/2008 12:25:00 PM	Will McBryde	4/4/2008 12:25:00 PM	SB	°C	Temperature	22.8	
08D0155-04	MW-134	Ground Water	4/4/2008 12:25:00 PM	Will McBryde	4/4/2008 12:25:00 PM	SB	NTU	Turbidity	3.8	
08D0326-14	MW-137A	Ground Water	4/15/2008 1:50:00 PM	Will McBryde	4/15/2008 1:50:00 PM	WM	mg/L	Dissolved Oxygen	11.7	
08D0326-14	MW-137A	Ground Water	4/15/2008 1:50:00 PM	Will McBryde	4/15/2008 1:50:00 PM	WM	feet	GW Depth	21.70	
08D0326-14	MW-137A	Ground Water	4/15/2008 1:50:00 PM	Will McBryde	4/15/2008 1:50:00 PM	WM	su	pH	5.22	
08D0326-14	MW-137A	Ground Water	4/15/2008 1:50:00 PM	Will McBryde	4/15/2008 1:50:00 PM	WM	mV	Redox	13	
08D0326-14	MW-137A	Ground Water	4/15/2008 1:50:00 PM	Will McBryde	4/15/2008 1:50:00 PM	WM	umhos/cm	Specific conductance	70	
08D0326-14	MW-137A	Ground Water	4/15/2008 1:50:00 PM	Will McBryde	4/15/2008 1:50:00 PM	WM	°C	Temperature	20.8	
08D0326-14	MW-137A	Ground Water	4/15/2008 1:50:00 PM	Will McBryde	4/15/2008 1:50:00 PM	WM	NTU	Turbidity	<1	
08D0401-05	MW-138A	Ground Water	4/16/2008 10:00:00 AM	Will McBryde	4/16/2008 10:00:00 AM	WM	mg/L	Dissolved Oxygen	4.63	
08D0401-05	MW-138A	Ground Water	4/16/2008 10:00:00 AM	Will McBryde	4/16/2008 10:00:00 AM	WM	feet	GW Depth	30.35	
08D0401-05	MW-138A	Ground Water	4/16/2008 10:00:00 AM	Will McBryde	4/16/2008 10:00:00 AM	WM	su	pH	4.28	
08D0401-05	MW-138A	Ground Water	4/16/2008 10:00:00 AM	Will McBryde	4/16/2008 10:00:00 AM	WM	mV	Redox	245	
08D0401-05	MW-138A	Ground Water	4/16/2008 10:00:00 AM	Will McBryde	4/16/2008 10:00:00 AM	WM	umhos/cm	Specific conductance	72	
08D0401-05	MW-138A	Ground Water	4/16/2008 10:00:00 AM	Will McBryde	4/16/2008 10:00:00 AM	WM	°C	Temperature	20.3	
08D0401-05	MW-138A	Ground Water	4/16/2008 10:00:00 AM	Will McBryde	4/16/2008 10:00:00 AM	WM	NTU	Turbidity	<1	
08D0102-16	MW-143A	Ground Water	4/2/2008 10:20:00 AM	Will McBryde	4/2/2008 10:20:00 AM	WM	mg/L	Dissolved Oxygen	5.66	
08D0102-16	MW-143A	Ground Water	4/2/2008 10:20:00 AM	Will McBryde	4/2/2008 10:20:00 AM	WM	feet	GW Depth	10.74	
08D0102-16	MW-143A	Ground Water	4/2/2008 10:20:00 AM	Will McBryde	4/2/2008 10:20:00 AM	WM	su	pH	4.90	
08D0102-16	MW-143A	Ground Water	4/2/2008 10:20:00 AM	Will McBryde	4/2/2008 10:20:00 AM	WM	mV	Redox	-24	
08D0102-16	MW-143A	Ground Water	4/2/2008 10:20:00 AM	Will McBryde	4/2/2008 10:20:00 AM	WM	umhos/cm	Specific conductance	119	
08D0102-16	MW-143A	Ground Water	4/2/2008 10:20:00 AM	Will McBryde	4/2/2008 10:20:00 AM	WM	°C	Temperature	17.6	
08D0102-16	MW-143A	Ground Water	4/2/2008 10:20:00 AM	Will McBryde	4/2/2008 10:20:00 AM	WM	NTU	Turbidity	12.4	
08D0102-08	MW-144A	Ground Water	4/2/2008 9:29:00 AM	Demond Mott	4/2/2008 9:29:00 AM	DM	mg/L	Dissolved Oxygen	0.72	
08D0102-08	MW-144A	Ground Water	4/2/2008 9:29:00 AM	Demond Mott	4/2/2008 9:29:00 AM	DM	feet	GW Depth	24.45	
08D0102-08	MW-144A	Ground Water	4/2/2008 9:29:00 AM	Demond Mott	4/2/2008 9:29:00 AM	DM	su	pH	3.78	
08D0102-08	MW-144A	Ground Water	4/2/2008 9:29:00 AM	Demond Mott	4/2/2008 9:29:00 AM	DM	mV	Redox	227	
08D0102-08	MW-144A	Ground Water	4/2/2008 9:29:00 AM	Demond Mott	4/2/2008 9:29:00 AM	DM	umhos/cm	Specific conductance	86	
08D0102-08	MW-144A	Ground Water	4/2/2008 9:29:00 AM	Demond Mott	4/2/2008 9:29:00 AM	DM	°C	Temperature	19.6	
08D0102-08	MW-144A	Ground Water	4/2/2008 9:29:00 AM	Demond Mott	4/2/2008 9:29:00 AM	DM	NTU	Turbidity	8.0	
08D0156-04	MW-145A	Ground Water	4/7/2008 11:40:00 AM	Will McBryde	4/7/2008 11:40:00 AM	WM	mg/L	Dissolved Oxygen	4.69	
08D0156-04	MW-145A	Ground Water	4/7/2008 11:40:00 AM	Will McBryde	4/7/2008 11:40:00 AM	WM	feet	GW Depth	104.7	
08D0156-04	MW-145A	Ground Water	4/7/2008 11:40:00 AM	Will McBryde	4/7/2008 11:40:00 AM	WM	su	pH	4.84	
08D0156-04	MW-145A	Ground Water	4/7/2008 11:40:00 AM	Will McBryde	4/7/2008 11:40:00 AM	WM	mV	Redox	92	

Southern Earth Sciences, Inc.
Post Office Box 231238
Montgomery, Alabama 36123

Report Date: 05/19/2008
Project No. 06-401
Project: ALDOT - Coliseum Blvd Plume

ECI Lab Number	Sample Location	Sample Type	Sample Date	Sampled By	Date Analyzed	Analyst	Units	Analyte	Result	Flag
08D0156-04	MW-145A	Ground Water	4/7/2008 11:40:00 AM	Will McBryde	4/7/2008 11:40:00 AM	WM	umhos/cm	Specific conductance	38	
08D0156-04	MW-145A	Ground Water	4/7/2008 11:40:00 AM	Will McBryde	4/7/2008 11:40:00 AM	WM	°C	Temperature	21.8	
08D0156-04	MW-145A	Ground Water	4/7/2008 11:40:00 AM	Will McBryde	4/7/2008 11:40:00 AM	WM	NTU	Turbidity	3.2	
08D0021-19	MW-146A	Ground Water	4/1/2008 9:30:00 AM	Will McBryde	4/1/2008 9:30:00 AM	WM	mg/L	Dissolved Oxygen	4.47	
08D0021-19	MW-146A	Ground Water	4/1/2008 9:30:00 AM	Will McBryde	4/1/2008 9:30:00 AM	WM	feet	GW Depth	9.83	
08D0021-19	MW-146A	Ground Water	4/1/2008 9:30:00 AM	Will McBryde	4/1/2008 9:30:00 AM	WM	su	pH	4.46	
08D0021-19	MW-146A	Ground Water	4/1/2008 9:30:00 AM	Will McBryde	4/1/2008 9:30:00 AM	WM	mV	Redox	23	
08D0021-19	MW-146A	Ground Water	4/1/2008 9:30:00 AM	Will McBryde	4/1/2008 9:30:00 AM	WM	umhos/cm	Specific conductance	67	
08D0021-19	MW-146A	Ground Water	4/1/2008 9:30:00 AM	Will McBryde	4/1/2008 9:30:00 AM	WM	°C	Temperature	17.6	
08D0021-19	MW-146A	Ground Water	4/1/2008 9:30:00 AM	Will McBryde	4/1/2008 9:30:00 AM	WM	NTU	Turbidity	4.0	
08D0021-12	MW-147A	Ground Water	4/1/2008 10:35:00 AM	Scott Baxter	4/1/2008 10:35:00 AM	SB	mg/L	Dissolved Oxygen	4.43	
08D0021-12	MW-147A	Ground Water	4/1/2008 10:35:00 AM	Scott Baxter	4/1/2008 10:35:00 AM	SB	feet	GW Depth	9.69	
08D0021-12	MW-147A	Ground Water	4/1/2008 10:35:00 AM	Scott Baxter	4/1/2008 10:35:00 AM	SB	su	pH	2.60	
08D0021-12	MW-147A	Ground Water	4/1/2008 10:35:00 AM	Scott Baxter	4/1/2008 10:35:00 AM	SB	mV	Redox	185	
08D0021-12	MW-147A	Ground Water	4/1/2008 10:35:00 AM	Scott Baxter	4/1/2008 10:35:00 AM	SB	umhos/cm	Specific conductance	186	
08D0021-12	MW-147A	Ground Water	4/1/2008 10:35:00 AM	Scott Baxter	4/1/2008 10:35:00 AM	SB	°C	Temperature	17.8	
08D0021-12	MW-147A	Ground Water	4/1/2008 10:35:00 AM	Scott Baxter	4/1/2008 10:35:00 AM	SB	NTU	Turbidity	5.1	
08D0325-06	MW-149A	Ground Water	4/14/2008 3:00:00 PM	Will McBryde	4/14/2008 3:00:00 PM	WM	mg/L	Dissolved Oxygen	8.17	
08D0325-06	MW-149A	Ground Water	4/14/2008 3:00:00 PM	Will McBryde	4/14/2008 3:00:00 PM	WM	feet	GW Depth	16.90	
08D0325-06	MW-149A	Ground Water	4/14/2008 3:00:00 PM	Will McBryde	4/14/2008 3:00:00 PM	WM	su	pH	3.74	
08D0325-06	MW-149A	Ground Water	4/14/2008 3:00:00 PM	Will McBryde	4/14/2008 3:00:00 PM	WM	mV	Redox	208	
08D0325-06	MW-149A	Ground Water	4/14/2008 3:00:00 PM	Will McBryde	4/14/2008 3:00:00 PM	WM	umhos/cm	Specific conductance	97	
08D0325-06	MW-149A	Ground Water	4/14/2008 3:00:00 PM	Will McBryde	4/14/2008 3:00:00 PM	WM	°C	Temperature	20.8	
08D0325-06	MW-149A	Ground Water	4/14/2008 3:00:00 PM	Will McBryde	4/14/2008 3:00:00 PM	WM	NTU	Turbidity	<1	
08D0155-01	MW-150A	Ground Water	4/4/2008 11:45:00 AM	Will McBryde	4/4/2008 11:45:00 AM	WM	mg/L	Dissolved Oxygen	3.74	
08D0155-01	MW-150A	Ground Water	4/4/2008 11:45:00 AM	Will McBryde	4/4/2008 11:45:00 AM	WM	feet	GW Depth	14.77	
08D0155-01	MW-150A	Ground Water	4/4/2008 11:45:00 AM	Will McBryde	4/4/2008 11:45:00 AM	WM	su	pH	4.44	
08D0155-01	MW-150A	Ground Water	4/4/2008 11:45:00 AM	Will McBryde	4/4/2008 11:45:00 AM	WM	mV	Redox	137	
08D0155-01	MW-150A	Ground Water	4/4/2008 11:45:00 AM	Will McBryde	4/4/2008 11:45:00 AM	WM	umhos/cm	Specific conductance	58	
08D0155-01	MW-150A	Ground Water	4/4/2008 11:45:00 AM	Will McBryde	4/4/2008 11:45:00 AM	WM	°C	Temperature	20.3	
08D0155-01	MW-150A	Ground Water	4/4/2008 11:45:00 AM	Will McBryde	4/4/2008 11:45:00 AM	WM	NTU	Turbidity	8.8	
08D0106-11	MW-151A	Ground Water	4/4/2008 10:40:00 AM	Demond Mott	4/4/2008 10:40:00 AM	DM	mg/L	Dissolved Oxygen	3.14	
08D0106-11	MW-151A	Ground Water	4/4/2008 10:40:00 AM	Demond Mott	4/4/2008 10:40:00 AM	DM	feet	GW Depth	8.23	
08D0106-11	MW-151A	Ground Water	4/4/2008 10:40:00 AM	Demond Mott	4/4/2008 10:40:00 AM	DM	su	pH	3.88	
08D0106-11	MW-151A	Ground Water	4/4/2008 10:40:00 AM	Demond Mott	4/4/2008 10:40:00 AM	DM	mV	Redox	72	

Southern Earth Sciences, Inc.
Post Office Box 231238
Montgomery, Alabama 36123

Report Date: 05/19/2008
Project No. 06-401
Project: ALDOT - Coliseum Blvd Plume

ENVIROCHEM Environmental Laboratories

ECI Lab Number	Sample Location	Sample Type	Sample Date	Sampled By	Date Analyzed	Analyst	Units	Analyte	Result	Flag
08D0106-11	MW-151A	Ground Water	4/4/2008 10:40:00 AM	Demond Mott	4/4/2008 10:40:00 AM	DM	umhos/cm	Specific conductance	57	
08D0106-11	MW-151A	Ground Water	4/4/2008 10:40:00 AM	Demond Mott	4/4/2008 10:40:00 AM	DM	°C	Temperature	21.5	
08D0106-11	MW-151A	Ground Water	4/4/2008 10:40:00 AM	Demond Mott	4/4/2008 10:40:00 AM	DM	NTU	Turbidity	2.3	
08D0021-14	MW-152A	Ground Water	4/1/2008 12:15:00 PM	Scott Baxter	4/1/2008 12:15:00 PM	SB	mg/L	Dissolved Oxygen	4.49	
08D0021-14	MW-152A	Ground Water	4/1/2008 12:15:00 PM	Scott Baxter	4/1/2008 12:15:00 PM	SB	feet	GW Depth	12.26	
08D0021-14	MW-152A	Ground Water	4/1/2008 12:15:00 PM	Scott Baxter	4/1/2008 12:15:00 PM	SB	su	pH	4.57	
08D0021-14	MW-152A	Ground Water	4/1/2008 12:15:00 PM	Scott Baxter	4/1/2008 12:15:00 PM	SB	mV	Redox	181	
08D0021-14	MW-152A	Ground Water	4/1/2008 12:15:00 PM	Scott Baxter	4/1/2008 12:15:00 PM	SB	umhos/cm	Specific conductance	54	
08D0021-14	MW-152A	Ground Water	4/1/2008 12:15:00 PM	Scott Baxter	4/1/2008 12:15:00 PM	SB	°C	Temperature	19.2	
08D0021-14	MW-152A	Ground Water	4/1/2008 12:15:00 PM	Scott Baxter	4/1/2008 12:15:00 PM	SB	NTU	Turbidity	1.5	
08D0103-04	MW-153	Ground Water	4/3/2008 4:10:00 PM	Demond Mott	4/3/2008 4:10:00 PM	DM	mg/L	Dissolved Oxygen	5.35	
08D0103-04	MW-153	Ground Water	4/3/2008 4:10:00 PM	Demond Mott	4/3/2008 4:10:00 PM	DM	feet	GW Depth	72.45	
08D0103-04	MW-153	Ground Water	4/3/2008 4:10:00 PM	Demond Mott	4/3/2008 4:10:00 PM	DM	su	pH	5.16	
08D0103-04	MW-153	Ground Water	4/3/2008 4:10:00 PM	Demond Mott	4/3/2008 4:10:00 PM	DM	mV	Redox	31	
08D0103-04	MW-153	Ground Water	4/3/2008 4:10:00 PM	Demond Mott	4/3/2008 4:10:00 PM	DM	umhos/cm	Specific conductance	139	
08D0103-04	MW-153	Ground Water	4/3/2008 4:10:00 PM	Demond Mott	4/3/2008 4:10:00 PM	DM	°C	Temperature	22.4	
08D0103-04	MW-153	Ground Water	4/3/2008 4:10:00 PM	Demond Mott	4/3/2008 4:10:00 PM	DM	NTU	Turbidity	4.8	
08D0103-03	MW-154	Ground Water	4/3/2008 3:15:00 PM	Scott Baxter	4/3/2008 3:15:00 PM	SB	mg/L	Dissolved Oxygen	9.83	
08D0103-03	MW-154	Ground Water	4/3/2008 3:15:00 PM	Scott Baxter	4/3/2008 3:15:00 PM	SB	feet	GW Depth	67.28	
08D0103-03	MW-154	Ground Water	4/3/2008 3:15:00 PM	Scott Baxter	4/3/2008 3:15:00 PM	SB	su	pH	5.88	
08D0103-03	MW-154	Ground Water	4/3/2008 3:15:00 PM	Scott Baxter	4/3/2008 3:15:00 PM	SB	mV	Redox	66	
08D0103-03	MW-154	Ground Water	4/3/2008 3:15:00 PM	Scott Baxter	4/3/2008 3:15:00 PM	SB	umhos/cm	Specific conductance	134	
08D0103-03	MW-154	Ground Water	4/3/2008 3:15:00 PM	Scott Baxter	4/3/2008 3:15:00 PM	SB	°C	Temperature	21.5	
08D0103-03	MW-154	Ground Water	4/3/2008 3:15:00 PM	Scott Baxter	4/3/2008 3:15:00 PM	SB	NTU	Turbidity	5.1	
08D0103-09	MW-155	Ground Water	4/3/2008 4:40:00 PM	Will McBryde	4/3/2008 4:40:00 PM	WM	mg/L	Dissolved Oxygen	4.84	
08D0103-09	MW-155	Ground Water	4/3/2008 4:40:00 PM	Will McBryde	4/3/2008 4:40:00 PM	WM	feet	GW Depth	53.92	
08D0103-09	MW-155	Ground Water	4/3/2008 4:40:00 PM	Will McBryde	4/3/2008 4:40:00 PM	WM	su	pH	4.87	
08D0103-09	MW-155	Ground Water	4/3/2008 4:40:00 PM	Will McBryde	4/3/2008 4:40:00 PM	WM	mV	Redox	128	
08D0103-09	MW-155	Ground Water	4/3/2008 4:40:00 PM	Will McBryde	4/3/2008 4:40:00 PM	WM	umhos/cm	Specific conductance	72	
08D0103-09	MW-155	Ground Water	4/3/2008 4:40:00 PM	Will McBryde	4/3/2008 4:40:00 PM	WM	°C	Temperature	20.3	
08D0103-09	MW-155	Ground Water	4/3/2008 4:40:00 PM	Will McBryde	4/3/2008 4:40:00 PM	WM	NTU	Turbidity	1.8	
08D0156-09	MW-156	Ground Water	4/7/2008 3:45:00 PM	Scott Baxter	4/7/2008 3:45:00 PM	SB	mg/L	Dissolved Oxygen	5.19	
08D0156-09	MW-156	Ground Water	4/7/2008 3:45:00 PM	Scott Baxter	4/7/2008 3:45:00 PM	SB	feet	GW Depth	33.96	
08D0156-09	MW-156	Ground Water	4/7/2008 3:45:00 PM	Scott Baxter	4/7/2008 3:45:00 PM	SB	su	pH	5.17	
08D0156-09	MW-156	Ground Water	4/7/2008 3:45:00 PM	Scott Baxter	4/7/2008 3:45:00 PM	SB	mV	Redox	-15	

Southern Earth Sciences, Inc.
Post Office Box 231238
Montgomery, Alabama 36123

Report Date: 05/19/2008
Project No. 06-401
Project: ALDOT - Coliseum Blvd Plume

ECI Lab Number	Sample Location	Sample Type	Sample Date	Sampled By	Date Analyzed	Analyst	Units	Analyte	Result	Flag
08D0156-09	MW-156	Ground Water	4/7/2008 3:45:00 PM	Scott Baxter	4/7/2008 3:45:00 PM	SB	umhos/cm	Specific conductance	58	
08D0156-09	MW-156	Ground Water	4/7/2008 3:45:00 PM	Scott Baxter	4/7/2008 3:45:00 PM	SB	°C	Temperature	20.4	
08D0156-09	MW-156	Ground Water	4/7/2008 3:45:00 PM	Scott Baxter	4/7/2008 3:45:00 PM	SB	NTU	Turbidity	5.0	
08D0020-04	MW-158	Ground Water	3/31/2008 11:25:00 AM	Will McBryde	3/31/2008 11:25:00 AM	WM	mg/L	Dissolved Oxygen	9.81	
08D0020-04	MW-158	Ground Water	3/31/2008 11:25:00 AM	Will McBryde	3/31/2008 11:25:00 AM	WM	feet	GW Depth	11.04	
08D0020-04	MW-158	Ground Water	3/31/2008 11:25:00 AM	Will McBryde	3/31/2008 11:25:00 AM	WM	su	pH	5.70	
08D0020-04	MW-158	Ground Water	3/31/2008 11:25:00 AM	Will McBryde	3/31/2008 11:25:00 AM	WM	mV	Redox	97	
08D0020-04	MW-158	Ground Water	3/31/2008 11:25:00 AM	Will McBryde	3/31/2008 11:25:00 AM	WM	umhos/cm	Specific conductance	184	
08D0020-04	MW-158	Ground Water	3/31/2008 11:25:00 AM	Will McBryde	3/31/2008 11:25:00 AM	WM	°C	Temperature	19.7	
08D0020-04	MW-158	Ground Water	3/31/2008 11:25:00 AM	Will McBryde	3/31/2008 11:25:00 AM	WM	NTU	Turbidity	9.8	
08D0021-02	MW-201	Ground Water	4/1/2008 10:40:00 AM	Demond Mott	4/1/2008 10:40:00 AM	DM	mg/L	Dissolved Oxygen	3.87	
08D0021-02	MW-201	Ground Water	4/1/2008 10:40:00 AM	Demond Mott	4/1/2008 10:40:00 AM	DM	feet	GW Depth	9.93	
08D0021-02	MW-201	Ground Water	4/1/2008 10:40:00 AM	Demond Mott	4/1/2008 10:40:00 AM	DM	su	pH	4.32	
08D0021-02	MW-201	Ground Water	4/1/2008 10:40:00 AM	Demond Mott	4/1/2008 10:40:00 AM	DM	mV	Redox	85	
08D0021-02	MW-201	Ground Water	4/1/2008 10:40:00 AM	Demond Mott	4/1/2008 10:40:00 AM	DM	umhos/cm	Specific conductance	57	
08D0021-02	MW-201	Ground Water	4/1/2008 10:40:00 AM	Demond Mott	4/1/2008 10:40:00 AM	DM	°C	Temperature	18.6	
08D0021-02	MW-201	Ground Water	4/1/2008 10:40:00 AM	Demond Mott	4/1/2008 10:40:00 AM	DM	NTU	Turbidity	1.2	
08D0021-04	MW-202	Ground Water	4/1/2008 1:13:00 PM	Demond Mott	4/1/2008 1:13:00 PM	DM	mg/L	Dissolved Oxygen	1.11	
08D0021-04	MW-202	Ground Water	4/1/2008 1:13:00 PM	Demond Mott	4/1/2008 1:13:00 PM	DM	feet	GW Depth	10.45	
08D0021-04	MW-202	Ground Water	4/1/2008 1:13:00 PM	Demond Mott	4/1/2008 1:13:00 PM	DM	su	pH	4.00	
08D0021-04	MW-202	Ground Water	4/1/2008 1:13:00 PM	Demond Mott	4/1/2008 1:13:00 PM	DM	mV	Redox	278	
08D0021-04	MW-202	Ground Water	4/1/2008 1:13:00 PM	Demond Mott	4/1/2008 1:13:00 PM	DM	umhos/cm	Specific conductance	45	
08D0021-04	MW-202	Ground Water	4/1/2008 1:13:00 PM	Demond Mott	4/1/2008 1:13:00 PM	DM	°C	Temperature	17.2	
08D0021-04	MW-202	Ground Water	4/1/2008 1:13:00 PM	Demond Mott	4/1/2008 1:13:00 PM	DM	NTU	Turbidity	1.1	
08D0021-21	MW-203	Ground Water	4/1/2008 1:15:00 PM	Will McBryde	4/1/2008 1:15:00 PM	WM	mg/L	Dissolved Oxygen	5.59	
08D0021-21	MW-203	Ground Water	4/1/2008 1:15:00 PM	Will McBryde	4/1/2008 1:15:00 PM	WM	feet	GW Depth	15.80	
08D0021-21	MW-203	Ground Water	4/1/2008 1:15:00 PM	Will McBryde	4/1/2008 1:15:00 PM	WM	su	pH	3.97	
08D0021-21	MW-203	Ground Water	4/1/2008 1:15:00 PM	Will McBryde	4/1/2008 1:15:00 PM	WM	mV	Redox	11	
08D0021-21	MW-203	Ground Water	4/1/2008 1:15:00 PM	Will McBryde	4/1/2008 1:15:00 PM	WM	umhos/cm	Specific conductance	69	
08D0021-21	MW-203	Ground Water	4/1/2008 1:15:00 PM	Will McBryde	4/1/2008 1:15:00 PM	WM	°C	Temperature	20.1	
08D0021-21	MW-203	Ground Water	4/1/2008 1:15:00 PM	Will McBryde	4/1/2008 1:15:00 PM	WM	NTU	Turbidity	<1	
08D0326-05	MW-206	Ground Water	4/15/2008 11:15:00 AM	Scott Baxter	4/15/2008 11:15:00 AM	SB	mg/L	Dissolved Oxygen	5.97	
08D0326-05	MW-206	Ground Water	4/15/2008 11:15:00 AM	Scott Baxter	4/15/2008 11:15:00 AM	SB	feet	GW Depth	29.98	
08D0326-05	MW-206	Ground Water	4/15/2008 11:15:00 AM	Scott Baxter	4/15/2008 11:15:00 AM	SB	su	pH	5.55	
08D0326-05	MW-206	Ground Water	4/15/2008 11:15:00 AM	Scott Baxter	4/15/2008 11:15:00 AM	SB	mV	Redox	142	

Southern Earth Sciences, Inc.
Post Office Box 231238
Montgomery, Alabama 36123

Report Date: 05/19/2008
Project No. 06-401
Project: ALDOT - Coliseum Blvd Plume

ECI Lab Number	Sample Location	Sample Type	Sample Date	Sampled By	Date Analyzed	Analyst	Units	Analyte	Result	Flag
08D0326-05	MW-206	Ground Water	4/15/2008 11:15:00 AM	Scott Baxter	4/15/2008 11:15:00 AM	SB	umhos/cm	Specific conductance	50	
08D0326-05	MW-206	Ground Water	4/15/2008 11:15:00 AM	Scott Baxter	4/15/2008 11:15:00 AM	SB	°C	Temperature	21.9	
08D0326-05	MW-206	Ground Water	4/15/2008 11:15:00 AM	Scott Baxter	4/15/2008 11:15:00 AM	SB	NTU	Turbidity	<1	
08D0326-13	MW-207	Ground Water	4/15/2008 11:05:00 AM	Will McBryde	4/15/2008 11:05:00 AM	WM	mg/L	Dissolved Oxygen	6.82	
08D0326-13	MW-207	Ground Water	4/15/2008 11:05:00 AM	Will McBryde	4/15/2008 11:05:00 AM	WM	feet	GW Depth	29.80	
08D0326-13	MW-207	Ground Water	4/15/2008 11:05:00 AM	Will McBryde	4/15/2008 11:05:00 AM	WM	su	pH	5.42	
08D0326-13	MW-207	Ground Water	4/15/2008 11:05:00 AM	Will McBryde	4/15/2008 11:05:00 AM	WM	mV	Redox	-8	
08D0326-13	MW-207	Ground Water	4/15/2008 11:05:00 AM	Will McBryde	4/15/2008 11:05:00 AM	WM	umhos/cm	Specific conductance	47	
08D0326-13	MW-207	Ground Water	4/15/2008 11:05:00 AM	Will McBryde	4/15/2008 11:05:00 AM	WM	°C	Temperature	21.0	
08D0326-13	MW-207	Ground Water	4/15/2008 11:05:00 AM	Will McBryde	4/15/2008 11:05:00 AM	WM	NTU	Turbidity	<1	
08D0325-12	MW-208	Ground Water	4/14/2008 12:15:00 PM	Scott Baxter	4/14/2008 12:15:00 PM	SB	mg/L	Dissolved Oxygen	3.71	
08D0325-12	MW-208	Ground Water	4/14/2008 12:15:00 PM	Scott Baxter	4/14/2008 12:15:00 PM	SB	feet	GW Depth	20.01	
08D0325-12	MW-208	Ground Water	4/14/2008 12:15:00 PM	Scott Baxter	4/14/2008 12:15:00 PM	SB	su	pH	5.03	
08D0325-12	MW-208	Ground Water	4/14/2008 12:15:00 PM	Scott Baxter	4/14/2008 12:15:00 PM	SB	mV	Redox	71	
08D0325-12	MW-208	Ground Water	4/14/2008 12:15:00 PM	Scott Baxter	4/14/2008 12:15:00 PM	SB	umhos/cm	Specific conductance	61	
08D0325-12	MW-208	Ground Water	4/14/2008 12:15:00 PM	Scott Baxter	4/14/2008 12:15:00 PM	SB	°C	Temperature	21.7	
08D0325-12	MW-208	Ground Water	4/14/2008 12:15:00 PM	Scott Baxter	4/14/2008 12:15:00 PM	SB	NTU	Turbidity	<1	
08D0325-05	MW-209	Ground Water	4/14/2008 12:15:00 PM	Will McBryde	4/14/2008 12:15:00 PM	WM	mg/L	Dissolved Oxygen	1.22	
08D0325-05	MW-209	Ground Water	4/14/2008 12:15:00 PM	Will McBryde	4/14/2008 12:15:00 PM	WM	feet	GW Depth	27.55	
08D0325-05	MW-209	Ground Water	4/14/2008 12:15:00 PM	Will McBryde	4/14/2008 12:15:00 PM	WM	su	pH	4.27	
08D0325-05	MW-209	Ground Water	4/14/2008 12:15:00 PM	Will McBryde	4/14/2008 12:15:00 PM	WM	mV	Redox	199	
08D0325-05	MW-209	Ground Water	4/14/2008 12:15:00 PM	Will McBryde	4/14/2008 12:15:00 PM	WM	umhos/cm	Specific conductance	43	
08D0325-05	MW-209	Ground Water	4/14/2008 12:15:00 PM	Will McBryde	4/14/2008 12:15:00 PM	WM	°C	Temperature	20.7	
08D0325-05	MW-209	Ground Water	4/14/2008 12:15:00 PM	Will McBryde	4/14/2008 12:15:00 PM	WM	NTU	Turbidity	<1	
08D0020-06	MW-216	Ground Water	3/31/2008 2:00:00 PM	Will McBryde	3/31/2008 2:00:00 PM	WM	mg/L	Dissolved Oxygen	9.21	
08D0020-06	MW-216	Ground Water	3/31/2008 2:00:00 PM	Will McBryde	3/31/2008 2:00:00 PM	WM	feet	GW Depth	8.92	
08D0020-06	MW-216	Ground Water	3/31/2008 2:00:00 PM	Will McBryde	3/31/2008 2:00:00 PM	WM	su	pH	5.08	
08D0020-06	MW-216	Ground Water	3/31/2008 2:00:00 PM	Will McBryde	3/31/2008 2:00:00 PM	WM	mV	Redox	44	
08D0020-06	MW-216	Ground Water	3/31/2008 2:00:00 PM	Will McBryde	3/31/2008 2:00:00 PM	WM	umhos/cm	Specific conductance	81	
08D0020-06	MW-216	Ground Water	3/31/2008 2:00:00 PM	Will McBryde	3/31/2008 2:00:00 PM	WM	°C	Temperature	22.2	
08D0020-06	MW-216	Ground Water	3/31/2008 2:00:00 PM	Will McBryde	3/31/2008 2:00:00 PM	WM	NTU	Turbidity	4.9	
08D0182-18	MW-217	Ground Water	4/8/2008 12:55:00 PM	Will McBryde	4/8/2008 12:55:00 PM	WM	mg/L	Dissolved Oxygen	4.13	
08D0182-18	MW-217	Ground Water	4/8/2008 12:55:00 PM	Will McBryde	4/8/2008 12:55:00 PM	WM	feet	GW Depth	43.34	
08D0182-18	MW-217	Ground Water	4/8/2008 12:55:00 PM	Will McBryde	4/8/2008 12:55:00 PM	WM	su	pH	4.60	
08D0182-18	MW-217	Ground Water	4/8/2008 12:55:00 PM	Will McBryde	4/8/2008 12:55:00 PM	WM	mV	Redox	120	

Southern Earth Sciences, Inc.
Post Office Box 231238
Montgomery, Alabama 36123

Report Date: 05/19/2008
Project No. 06-401
Project: ALDOT - Coliseum Blvd Plume

ENVIROCHEM Environmental Laboratories

ECI Lab Number	Sample Location	Sample Type	Sample Date	Sampled By	Date Analyzed	Analyst	Units	Analyte	Result	Flag
08D0182-18	MW-217	Ground Water	4/8/2008 12:55:00 PM	Will McBryde	4/8/2008 12:55:00 PM	WM	umhos/cm	Specific conductance	63	
08D0182-18	MW-217	Ground Water	4/8/2008 12:55:00 PM	Will McBryde	4/8/2008 12:55:00 PM	WM	°C	Temperature	19.9	
08D0182-18	MW-217	Ground Water	4/8/2008 12:55:00 PM	Will McBryde	4/8/2008 12:55:00 PM	WM	NTU	Turbidity	<1	
08D0102-18	MW-223	Ground Water	4/2/2008 5:05:00 PM	Will McBryde	4/2/2008 5:05:00 PM	WM	mg/L	Dissolved Oxygen	6.72	
08D0102-18	MW-223	Ground Water	4/2/2008 5:05:00 PM	Will McBryde	4/2/2008 5:05:00 PM	WM	feet	GW Depth	26.54	
08D0102-18	MW-223	Ground Water	4/2/2008 5:05:00 PM	Will McBryde	4/2/2008 5:05:00 PM	WM	su	pH	4.48	
08D0102-18	MW-223	Ground Water	4/2/2008 5:05:00 PM	Will McBryde	4/2/2008 5:05:00 PM	WM	mV	Redox	3	
08D0102-18	MW-223	Ground Water	4/2/2008 5:05:00 PM	Will McBryde	4/2/2008 5:05:00 PM	WM	umhos/cm	Specific conductance	59	
08D0102-18	MW-223	Ground Water	4/2/2008 5:05:00 PM	Will McBryde	4/2/2008 5:05:00 PM	WM	°C	Temperature	20.2	
08D0102-18	MW-223	Ground Water	4/2/2008 5:05:00 PM	Will McBryde	4/2/2008 5:05:00 PM	WM	NTU	Turbidity	<1	
08D0102-05	MW-224	Ground Water	4/2/2008 10:45:00 AM	Scott Baxter	4/2/2008 10:45:00 AM	SB	mg/L	Dissolved Oxygen	6.29	
08D0102-05	MW-224	Ground Water	4/2/2008 10:45:00 AM	Scott Baxter	4/2/2008 10:45:00 AM	SB	feet	GW Depth	29.92	
08D0102-05	MW-224	Ground Water	4/2/2008 10:45:00 AM	Scott Baxter	4/2/2008 10:45:00 AM	SB	su	pH	4.08	
08D0102-05	MW-224	Ground Water	4/2/2008 10:45:00 AM	Scott Baxter	4/2/2008 10:45:00 AM	SB	mV	Redox	154	
08D0102-05	MW-224	Ground Water	4/2/2008 10:45:00 AM	Scott Baxter	4/2/2008 10:45:00 AM	SB	umhos/cm	Specific conductance	61	
08D0102-05	MW-224	Ground Water	4/2/2008 10:45:00 AM	Scott Baxter	4/2/2008 10:45:00 AM	SB	°C	Temperature	21.0	
08D0102-05	MW-224	Ground Water	4/2/2008 10:45:00 AM	Scott Baxter	4/2/2008 10:45:00 AM	SB	NTU	Turbidity	1.5	
08D0102-07	MW-229	Ground Water	4/2/2008 1:05:00 PM	Scott Baxter	4/2/2008 1:05:00 PM	SB	mg/L	Dissolved Oxygen	5.23	
08D0102-07	MW-229	Ground Water	4/2/2008 1:05:00 PM	Scott Baxter	4/2/2008 1:05:00 PM	SB	feet	GW Depth	22.81	
08D0102-07	MW-229	Ground Water	4/2/2008 1:05:00 PM	Scott Baxter	4/2/2008 1:05:00 PM	SB	su	pH	3.89	
08D0102-07	MW-229	Ground Water	4/2/2008 1:05:00 PM	Scott Baxter	4/2/2008 1:05:00 PM	SB	mV	Redox	165	
08D0102-07	MW-229	Ground Water	4/2/2008 1:05:00 PM	Scott Baxter	4/2/2008 1:05:00 PM	SB	umhos/cm	Specific conductance	72	
08D0102-07	MW-229	Ground Water	4/2/2008 1:05:00 PM	Scott Baxter	4/2/2008 1:05:00 PM	SB	°C	Temperature	22.1	
08D0102-07	MW-229	Ground Water	4/2/2008 1:05:00 PM	Scott Baxter	4/2/2008 1:05:00 PM	SB	NTU	Turbidity	<1	
08D0156-06	MW-230	Ground Water	4/7/2008 3:40:00 PM	Will McBryde	4/7/2008 3:40:00 PM	WM	mg/L	Dissolved Oxygen	5.95	
08D0156-06	MW-230	Ground Water	4/7/2008 3:40:00 PM	Will McBryde	4/7/2008 3:40:00 PM	WM	feet	GW Depth	24.25	
08D0156-06	MW-230	Ground Water	4/7/2008 3:40:00 PM	Will McBryde	4/7/2008 3:40:00 PM	WM	su	pH	4.14	
08D0156-06	MW-230	Ground Water	4/7/2008 3:40:00 PM	Will McBryde	4/7/2008 3:40:00 PM	WM	mV	Redox	152	
08D0156-06	MW-230	Ground Water	4/7/2008 3:40:00 PM	Will McBryde	4/7/2008 3:40:00 PM	WM	umhos/cm	Specific conductance	130	
08D0156-06	MW-230	Ground Water	4/7/2008 3:40:00 PM	Will McBryde	4/7/2008 3:40:00 PM	WM	°C	Temperature	21.1	
08D0156-06	MW-230	Ground Water	4/7/2008 3:40:00 PM	Will McBryde	4/7/2008 3:40:00 PM	WM	NTU	Turbidity	<1	
08D0106-09	MW-231	Ground Water	4/4/2008 10:00:00 AM	Will McBryde	4/4/2008 10:00:00 AM	WM	mg/L	Dissolved Oxygen	8.80	
08D0106-09	MW-231	Ground Water	4/4/2008 10:00:00 AM	Will McBryde	4/4/2008 10:00:00 AM	WM	feet	GW Depth	12.70	
08D0106-09	MW-231	Ground Water	4/4/2008 10:00:00 AM	Will McBryde	4/4/2008 10:00:00 AM	WM	su	pH	4.92	
08D0106-09	MW-231	Ground Water	4/4/2008 10:00:00 AM	Will McBryde	4/4/2008 10:00:00 AM	WM	mV	Redox	110	

Southern Earth Sciences, Inc.
Post Office Box 231238
Montgomery, Alabama 36123

Report Date: 05/19/2008
Project No. 06-401
Project: ALDOT - Coliseum Blvd Plume

ENVIROCHEM Environmental Laboratories

ECI Lab Number	Sample Location	Sample Type	Sample Date	Sampled By	Date Analyzed	Analyst	Units	Analyte	Result	Flag
08D0106-09	MW-231	Ground Water	4/4/2008 10:00:00 AM	Will McBryde	4/4/2008 10:00:00 AM	WM	umhos/cm	Specific conductance	57	
08D0106-09	MW-231	Ground Water	4/4/2008 10:00:00 AM	Will McBryde	4/4/2008 10:00:00 AM	WM	°C	Temperature	18.8	
08D0106-09	MW-231	Ground Water	4/4/2008 10:00:00 AM	Will McBryde	4/4/2008 10:00:00 AM	WM	NTU	Turbidity	1.2	
08D0182-15	MW-232	Ground Water	4/8/2008 12:50:00 PM	Scott Baxter	4/8/2008 12:50:00 PM	SB	mg/L	Dissolved Oxygen	7.81	
08D0182-15	MW-232	Ground Water	4/8/2008 12:50:00 PM	Scott Baxter	4/8/2008 12:50:00 PM	SB	feet	GW Depth	26.18	
08D0182-15	MW-232	Ground Water	4/8/2008 12:50:00 PM	Scott Baxter	4/8/2008 12:50:00 PM	SB	su	pH	4.79	
08D0182-15	MW-232	Ground Water	4/8/2008 12:50:00 PM	Scott Baxter	4/8/2008 12:50:00 PM	SB	mV	Redox	-21	
08D0182-15	MW-232	Ground Water	4/8/2008 12:50:00 PM	Scott Baxter	4/8/2008 12:50:00 PM	SB	umhos/cm	Specific conductance	57	
08D0182-15	MW-232	Ground Water	4/8/2008 12:50:00 PM	Scott Baxter	4/8/2008 12:50:00 PM	SB	°C	Temperature	20.5	
08D0182-15	MW-232	Ground Water	4/8/2008 12:50:00 PM	Scott Baxter	4/8/2008 12:50:00 PM	SB	NTU	Turbidity	<1	
08D0106-04	MW-233	Ground Water	4/4/2008 10:45:00 AM	Scott Baxter	4/4/2008 10:45:00 AM	SB	mg/L	Dissolved Oxygen	4.47	
08D0106-04	MW-233	Ground Water	4/4/2008 10:45:00 AM	Scott Baxter	4/4/2008 10:45:00 AM	SB	feet	GW Depth	11.21	
08D0106-04	MW-233	Ground Water	4/4/2008 10:45:00 AM	Scott Baxter	4/4/2008 10:45:00 AM	SB	su	pH	6.66	
08D0106-04	MW-233	Ground Water	4/4/2008 10:45:00 AM	Scott Baxter	4/4/2008 10:45:00 AM	SB	mV	Redox	-14	
08D0106-04	MW-233	Ground Water	4/4/2008 10:45:00 AM	Scott Baxter	4/4/2008 10:45:00 AM	SB	umhos/cm	Specific conductance	50	
08D0106-04	MW-233	Ground Water	4/4/2008 10:45:00 AM	Scott Baxter	4/4/2008 10:45:00 AM	SB	°C	Temperature	20.5	
08D0106-04	MW-233	Ground Water	4/4/2008 10:45:00 AM	Scott Baxter	4/4/2008 10:45:00 AM	SB	NTU	Turbidity	4.5	
08D0155-05	MW-234	Ground Water	4/4/2008 1:00:00 PM	Will McBryde	4/4/2008 1:00:00 PM	SB	mg/L	Dissolved Oxygen	3.61	
08D0155-05	MW-234	Ground Water	4/4/2008 1:00:00 PM	Will McBryde	4/4/2008 1:00:00 PM	SB	feet	GW Depth	16.89	
08D0155-05	MW-234	Ground Water	4/4/2008 1:00:00 PM	Will McBryde	4/4/2008 1:00:00 PM	SB	su	pH	4.62	
08D0155-05	MW-234	Ground Water	4/4/2008 1:00:00 PM	Will McBryde	4/4/2008 1:00:00 PM	SB	mV	Redox	-16	
08D0155-05	MW-234	Ground Water	4/4/2008 1:00:00 PM	Will McBryde	4/4/2008 1:00:00 PM	SB	umhos/cm	Specific conductance	77	
08D0155-05	MW-234	Ground Water	4/4/2008 1:00:00 PM	Will McBryde	4/4/2008 1:00:00 PM	SB	°C	Temperature	22.7	
08D0155-05	MW-234	Ground Water	4/4/2008 1:00:00 PM	Will McBryde	4/4/2008 1:00:00 PM	SB	NTU	Turbidity	7.9	
08D0326-15	MW-237B	Ground Water	4/15/2008 2:35:00 PM	Will McBryde	4/15/2008 2:35:00 PM	WM	mg/L	Dissolved Oxygen	13.7	
08D0326-15	MW-237B	Ground Water	4/15/2008 2:35:00 PM	Will McBryde	4/15/2008 2:35:00 PM	WM	feet	GW Depth	22.15	
08D0326-15	MW-237B	Ground Water	4/15/2008 2:35:00 PM	Will McBryde	4/15/2008 2:35:00 PM	WM	su	pH	5.21	
08D0326-15	MW-237B	Ground Water	4/15/2008 2:35:00 PM	Will McBryde	4/15/2008 2:35:00 PM	WM	mV	Redox	22	
08D0326-15	MW-237B	Ground Water	4/15/2008 2:35:00 PM	Will McBryde	4/15/2008 2:35:00 PM	WM	umhos/cm	Specific conductance	78	
08D0326-15	MW-237B	Ground Water	4/15/2008 2:35:00 PM	Will McBryde	4/15/2008 2:35:00 PM	WM	°C	Temperature	20.6	
08D0326-15	MW-237B	Ground Water	4/15/2008 2:35:00 PM	Will McBryde	4/15/2008 2:35:00 PM	WM	NTU	Turbidity	2.0	
08D0326-06	MW-237C	Ground Water	4/15/2008 2:50:00 PM	Scott Baxter	4/15/2008 2:50:00 PM	SB	mg/L	Dissolved Oxygen	6.81	
08D0326-06	MW-237C	Ground Water	4/15/2008 2:50:00 PM	Scott Baxter	4/15/2008 2:50:00 PM	SB	feet	GW Depth	22.21	
08D0326-06	MW-237C	Ground Water	4/15/2008 2:50:00 PM	Scott Baxter	4/15/2008 2:50:00 PM	SB	su	pH	4.73	
08D0326-06	MW-237C	Ground Water	4/15/2008 2:50:00 PM	Scott Baxter	4/15/2008 2:50:00 PM	SB	mV	Redox	142	

Southern Earth Sciences, Inc.
Post Office Box 231238
Montgomery, Alabama 36123

Report Date: 05/19/2008
Project No. 06-401
Project: ALDOT - Coliseum Blvd Plume

ECI Lab Number	Sample Location	Sample Type	Sample Date	Sampled By	Date Analyzed	Analyst	Units	Analyte	Result	Flag
08D0326-06	MW-237C	Ground Water	4/15/2008 2:50:00 PM	Scott Baxter	4/15/2008 2:50:00 PM	SB	umhos/cm	Specific conductance	80	
08D0326-06	MW-237C	Ground Water	4/15/2008 2:50:00 PM	Scott Baxter	4/15/2008 2:50:00 PM	SB	°C	Temperature	21.1	
08D0326-06	MW-237C	Ground Water	4/15/2008 2:50:00 PM	Scott Baxter	4/15/2008 2:50:00 PM	SB	NTU	Turbidity	<1	
08D0401-06	MW-238B	Ground Water	4/16/2008 10:50:00 AM	Will McBryde	4/16/2008 10:50:00 AM	WM	mg/L	Dissolved Oxygen	4.08	
08D0401-06	MW-238B	Ground Water	4/16/2008 10:50:00 AM	Will McBryde	4/16/2008 10:50:00 AM	WM	feet	GW Depth	30.59	
08D0401-06	MW-238B	Ground Water	4/16/2008 10:50:00 AM	Will McBryde	4/16/2008 10:50:00 AM	WM	su	pH	5.26	
08D0401-06	MW-238B	Ground Water	4/16/2008 10:50:00 AM	Will McBryde	4/16/2008 10:50:00 AM	WM	mV	Redox	168	
08D0401-06	MW-238B	Ground Water	4/16/2008 10:50:00 AM	Will McBryde	4/16/2008 10:50:00 AM	WM	umhos/cm	Specific conductance	98	
08D0401-06	MW-238B	Ground Water	4/16/2008 10:50:00 AM	Will McBryde	4/16/2008 10:50:00 AM	WM	°C	Temperature	20.5	
08D0401-06	MW-238B	Ground Water	4/16/2008 10:50:00 AM	Will McBryde	4/16/2008 10:50:00 AM	WM	NTU	Turbidity	7.4	
08D0401-08	MW-238C	Ground Water	4/16/2008 1:00:00 PM	Will McBryde	4/16/2008 1:00:00 PM	WM	mg/L	Dissolved Oxygen	4.72	
08D0401-08	MW-238C	Ground Water	4/16/2008 1:00:00 PM	Will McBryde	4/16/2008 1:00:00 PM	WM	feet	GW Depth	30.22	
08D0401-08	MW-238C	Ground Water	4/16/2008 1:00:00 PM	Will McBryde	4/16/2008 1:00:00 PM	WM	su	pH	5.06	
08D0401-08	MW-238C	Ground Water	4/16/2008 1:00:00 PM	Will McBryde	4/16/2008 1:00:00 PM	WM	mV	Redox	143	
08D0401-08	MW-238C	Ground Water	4/16/2008 1:00:00 PM	Will McBryde	4/16/2008 1:00:00 PM	WM	umhos/cm	Specific conductance	78	
08D0401-08	MW-238C	Ground Water	4/16/2008 1:00:00 PM	Will McBryde	4/16/2008 1:00:00 PM	WM	°C	Temperature	20.4	
08D0401-08	MW-238C	Ground Water	4/16/2008 1:00:00 PM	Will McBryde	4/16/2008 1:00:00 PM	WM	NTU	Turbidity	<1	
08D0102-17	MW-243B	Ground Water	4/2/2008 11:30:00 AM	Will McBryde	4/2/2008 11:30:00 AM	WM	mg/L	Dissolved Oxygen	1.08	
08D0102-17	MW-243B	Ground Water	4/2/2008 11:30:00 AM	Will McBryde	4/2/2008 11:30:00 AM	WM	feet	GW Depth	10.73	
08D0102-17	MW-243B	Ground Water	4/2/2008 11:30:00 AM	Will McBryde	4/2/2008 11:30:00 AM	WM	su	pH	4.76	
08D0102-17	MW-243B	Ground Water	4/2/2008 11:30:00 AM	Will McBryde	4/2/2008 11:30:00 AM	WM	mV	Redox	-46	
08D0102-17	MW-243B	Ground Water	4/2/2008 11:30:00 AM	Will McBryde	4/2/2008 11:30:00 AM	WM	umhos/cm	Specific conductance	54	
08D0102-17	MW-243B	Ground Water	4/2/2008 11:30:00 AM	Will McBryde	4/2/2008 11:30:00 AM	WM	°C	Temperature	18.4	
08D0102-17	MW-243B	Ground Water	4/2/2008 11:30:00 AM	Will McBryde	4/2/2008 11:30:00 AM	WM	NTU	Turbidity	3.8	
08D0102-09	MW-244B	Ground Water	4/2/2008 10:55:00 AM	Demond Mott	4/2/2008 10:55:00 AM	DM	mg/L	Dissolved Oxygen	5.44	
08D0102-09	MW-244B	Ground Water	4/2/2008 10:55:00 AM	Demond Mott	4/2/2008 10:55:00 AM	DM	feet	GW Depth	24.46	
08D0102-09	MW-244B	Ground Water	4/2/2008 10:55:00 AM	Demond Mott	4/2/2008 10:55:00 AM	DM	su	pH	4.30	
08D0102-09	MW-244B	Ground Water	4/2/2008 10:55:00 AM	Demond Mott	4/2/2008 10:55:00 AM	DM	mV	Redox	159	
08D0102-09	MW-244B	Ground Water	4/2/2008 10:55:00 AM	Demond Mott	4/2/2008 10:55:00 AM	DM	umhos/cm	Specific conductance	77	
08D0102-09	MW-244B	Ground Water	4/2/2008 10:55:00 AM	Demond Mott	4/2/2008 10:55:00 AM	DM	°C	Temperature	19.4	
08D0102-09	MW-244B	Ground Water	4/2/2008 10:55:00 AM	Demond Mott	4/2/2008 10:55:00 AM	DM	NTU	Turbidity	<1	
08D0102-10	MW-244C	Ground Water	4/2/2008 3:45:00 PM	Demond Mott	4/2/2008 3:45:00 PM	DM	mg/L	Dissolved Oxygen	6.90	
08D0102-10	MW-244C	Ground Water	4/2/2008 3:45:00 PM	Demond Mott	4/2/2008 3:45:00 PM	DM	feet	GW Depth	24.50	
08D0102-10	MW-244C	Ground Water	4/2/2008 3:45:00 PM	Demond Mott	4/2/2008 3:45:00 PM	DM	su	pH	3.40	
08D0102-10	MW-244C	Ground Water	4/2/2008 3:45:00 PM	Demond Mott	4/2/2008 3:45:00 PM	DM	mV	Redox	120	

Southern Earth Sciences, Inc.
Post Office Box 231238
Montgomery, Alabama 36123

Report Date: 05/19/2008
Project No. 06-401
Project: ALDOT - Coliseum Blvd Plume

ECI Lab Number	Sample Location	Sample Type	Sample Date	Sampled By	Date Analyzed	Analyst	Units	Analyte	Result	Flag
08D0102-10	MW-244C	Ground Water	4/2/2008 3:45:00 PM	Demond Mott	4/2/2008 3:45:00 PM	DM	umhos/cm	Specific conductance	54	
08D0102-10	MW-244C	Ground Water	4/2/2008 3:45:00 PM	Demond Mott	4/2/2008 3:45:00 PM	DM	°C	Temperature	19.9	
08D0102-10	MW-244C	Ground Water	4/2/2008 3:45:00 PM	Demond Mott	4/2/2008 3:45:00 PM	DM	NTU	Turbidity	34.0	
08D0021-20	MW-246B	Ground Water	4/1/2008 9:55:00 AM	Will McBryde	4/1/2008 9:55:00 AM	WM	mg/L	Dissolved Oxygen	0.76	
08D0021-20	MW-246B	Ground Water	4/1/2008 9:55:00 AM	Will McBryde	4/1/2008 9:55:00 AM	WM	feet	GW Depth	10.42	
08D0021-20	MW-246B	Ground Water	4/1/2008 9:55:00 AM	Will McBryde	4/1/2008 9:55:00 AM	WM	su	pH	4.62	
08D0021-20	MW-246B	Ground Water	4/1/2008 9:55:00 AM	Will McBryde	4/1/2008 9:55:00 AM	WM	mV	Redox	-7	
08D0021-20	MW-246B	Ground Water	4/1/2008 9:55:00 AM	Will McBryde	4/1/2008 9:55:00 AM	WM	umhos/cm	Specific conductance	67	
08D0021-20	MW-246B	Ground Water	4/1/2008 9:55:00 AM	Will McBryde	4/1/2008 9:55:00 AM	WM	°C	Temperature	18.6	
08D0021-20	MW-246B	Ground Water	4/1/2008 9:55:00 AM	Will McBryde	4/1/2008 9:55:00 AM	WM	NTU	Turbidity	<1	
08D0021-13	MW-247B	Ground Water	4/1/2008 10:35:00 AM	Scott Baxter	4/1/2008 10:35:00 AM	SB	mg/L	Dissolved Oxygen	0.49	
08D0021-13	MW-247B	Ground Water	4/1/2008 10:35:00 AM	Scott Baxter	4/1/2008 10:35:00 AM	SB	feet	GW Depth	10.46	
08D0021-13	MW-247B	Ground Water	4/1/2008 10:35:00 AM	Scott Baxter	4/1/2008 10:35:00 AM	SB	su	pH	4.40	
08D0021-13	MW-247B	Ground Water	4/1/2008 10:35:00 AM	Scott Baxter	4/1/2008 10:35:00 AM	SB	mV	Redox	151	
08D0021-13	MW-247B	Ground Water	4/1/2008 10:35:00 AM	Scott Baxter	4/1/2008 10:35:00 AM	SB	umhos/cm	Specific conductance	59	
08D0021-13	MW-247B	Ground Water	4/1/2008 10:35:00 AM	Scott Baxter	4/1/2008 10:35:00 AM	SB	°C	Temperature	18.9	
08D0021-13	MW-247B	Ground Water	4/1/2008 10:35:00 AM	Scott Baxter	4/1/2008 10:35:00 AM	SB	NTU	Turbidity	5.0	
08D0325-07	MW-249B	Ground Water	4/14/2008 3:15:00 PM	Will McBryde	4/14/2008 3:15:00 PM	WM	mg/L	Dissolved Oxygen	8.51	
08D0325-07	MW-249B	Ground Water	4/14/2008 3:15:00 PM	Will McBryde	4/14/2008 3:15:00 PM	WM	feet	GW Depth	16.91	
08D0325-07	MW-249B	Ground Water	4/14/2008 3:15:00 PM	Will McBryde	4/14/2008 3:15:00 PM	WM	su	pH	4.82	
08D0325-07	MW-249B	Ground Water	4/14/2008 3:15:00 PM	Will McBryde	4/14/2008 3:15:00 PM	WM	mV	Redox	178	
08D0325-07	MW-249B	Ground Water	4/14/2008 3:15:00 PM	Will McBryde	4/14/2008 3:15:00 PM	WM	umhos/cm	Specific conductance	73	
08D0325-07	MW-249B	Ground Water	4/14/2008 3:15:00 PM	Will McBryde	4/14/2008 3:15:00 PM	WM	°C	Temperature	21.1	
08D0325-07	MW-249B	Ground Water	4/14/2008 3:15:00 PM	Will McBryde	4/14/2008 3:15:00 PM	WM	NTU	Turbidity	20.0	
08D0325-13	MW-249C	Ground Water	4/14/2008 4:20:00 PM	Scott Baxter	4/14/2008 4:20:00 PM	SB	mg/L	Dissolved Oxygen	2.63	
08D0325-13	MW-249C	Ground Water	4/14/2008 4:20:00 PM	Scott Baxter	4/14/2008 4:20:00 PM	SB	feet	GW Depth	16.85	
08D0325-13	MW-249C	Ground Water	4/14/2008 4:20:00 PM	Scott Baxter	4/14/2008 4:20:00 PM	SB	su	pH	4.60	
08D0325-13	MW-249C	Ground Water	4/14/2008 4:20:00 PM	Scott Baxter	4/14/2008 4:20:00 PM	SB	mV	Redox	48	
08D0325-13	MW-249C	Ground Water	4/14/2008 4:20:00 PM	Scott Baxter	4/14/2008 4:20:00 PM	SB	umhos/cm	Specific conductance	42	
08D0325-13	MW-249C	Ground Water	4/14/2008 4:20:00 PM	Scott Baxter	4/14/2008 4:20:00 PM	SB	°C	Temperature	20.8	
08D0325-13	MW-249C	Ground Water	4/14/2008 4:20:00 PM	Scott Baxter	4/14/2008 4:20:00 PM	SB	NTU	Turbidity	5.5	
08D0155-02	MW-250B	Ground Water	4/4/2008 1:30:00 PM	Will McBryde	4/4/2008 1:30:00 PM	WM	mg/L	Dissolved Oxygen	5.25	
08D0155-02	MW-250B	Ground Water	4/4/2008 1:30:00 PM	Will McBryde	4/4/2008 1:30:00 PM	WM	feet	GW Depth	14.89	
08D0155-02	MW-250B	Ground Water	4/4/2008 1:30:00 PM	Will McBryde	4/4/2008 1:30:00 PM	WM	su	pH	5.26	
08D0155-02	MW-250B	Ground Water	4/4/2008 1:30:00 PM	Will McBryde	4/4/2008 1:30:00 PM	WM	mV	Redox	69	

Southern Earth Sciences, Inc.
Post Office Box 231238
Montgomery, Alabama 36123

Report Date: 05/19/2008
Project No. 06-401
Project: ALDOT - Coliseum Blvd Plume

ECI Lab Number	Sample Location	Sample Type	Sample Date	Sampled By	Date Analyzed	Analyst	Units	Analyte	Result	Flag
08D0155-02	MW-250B	Ground Water	4/4/2008 1:30:00 PM	Will McBryde	4/4/2008 1:30:00 PM	WM	umhos/cm	Specific conductance	65	
08D0155-02	MW-250B	Ground Water	4/4/2008 1:30:00 PM	Will McBryde	4/4/2008 1:30:00 PM	WM	°C	Temperature	22.0	
08D0155-02	MW-250B	Ground Water	4/4/2008 1:30:00 PM	Will McBryde	4/4/2008 1:30:00 PM	WM	NTU	Turbidity	17.6	
08D0155-03	MW-250C	Ground Water	4/4/2008 1:55:00 PM	Will McBryde	4/4/2008 1:55:00 PM	WM	mg/L	Dissolved Oxygen	5.38	
08D0155-03	MW-250C	Ground Water	4/4/2008 1:55:00 PM	Will McBryde	4/4/2008 1:55:00 PM	WM	feet	GW Depth	14.82	
08D0155-03	MW-250C	Ground Water	4/4/2008 1:55:00 PM	Will McBryde	4/4/2008 1:55:00 PM	WM	su	pH	5.10	
08D0155-03	MW-250C	Ground Water	4/4/2008 1:55:00 PM	Will McBryde	4/4/2008 1:55:00 PM	WM	mV	Redox	87	
08D0155-03	MW-250C	Ground Water	4/4/2008 1:55:00 PM	Will McBryde	4/4/2008 1:55:00 PM	WM	umhos/cm	Specific conductance	65	
08D0155-03	MW-250C	Ground Water	4/4/2008 1:55:00 PM	Will McBryde	4/4/2008 1:55:00 PM	WM	°C	Temperature	21.7	
08D0155-03	MW-250C	Ground Water	4/4/2008 1:55:00 PM	Will McBryde	4/4/2008 1:55:00 PM	WM	NTU	Turbidity	5.2	
08D0106-10	MW-251B	Ground Water	4/4/2008 9:35:00 AM	Demond Mott	4/4/2008 9:35:00 AM	DM	mg/L	Dissolved Oxygen	4.20	
08D0106-10	MW-251B	Ground Water	4/4/2008 9:35:00 AM	Demond Mott	4/4/2008 9:35:00 AM	DM	feet	GW Depth	8.23	
08D0106-10	MW-251B	Ground Water	4/4/2008 9:35:00 AM	Demond Mott	4/4/2008 9:35:00 AM	DM	su	pH	4.31	
08D0106-10	MW-251B	Ground Water	4/4/2008 9:35:00 AM	Demond Mott	4/4/2008 9:35:00 AM	DM	mV	Redox	85	
08D0106-10	MW-251B	Ground Water	4/4/2008 9:35:00 AM	Demond Mott	4/4/2008 9:35:00 AM	DM	umhos/cm	Specific conductance	57	
08D0106-10	MW-251B	Ground Water	4/4/2008 9:35:00 AM	Demond Mott	4/4/2008 9:35:00 AM	DM	°C	Temperature	22.8	
08D0106-10	MW-251B	Ground Water	4/4/2008 9:35:00 AM	Demond Mott	4/4/2008 9:35:00 AM	DM	NTU	Turbidity	1.5	
08D0021-15	MW-252B	Ground Water	4/1/2008 12:45:00 PM	Scott Baxter	4/1/2008 12:45:00 PM	SB	mg/L	Dissolved Oxygen	5.18	
08D0021-15	MW-252B	Ground Water	4/1/2008 12:45:00 PM	Scott Baxter	4/1/2008 12:45:00 PM	SB	feet	GW Depth	12.32	
08D0021-15	MW-252B	Ground Water	4/1/2008 12:45:00 PM	Scott Baxter	4/1/2008 12:45:00 PM	SB	su	pH	4.38	
08D0021-15	MW-252B	Ground Water	4/1/2008 12:45:00 PM	Scott Baxter	4/1/2008 12:45:00 PM	SB	mV	Redox	180	
08D0021-15	MW-252B	Ground Water	4/1/2008 12:45:00 PM	Scott Baxter	4/1/2008 12:45:00 PM	SB	umhos/cm	Specific conductance	58	
08D0021-15	MW-252B	Ground Water	4/1/2008 12:45:00 PM	Scott Baxter	4/1/2008 12:45:00 PM	SB	°C	Temperature	21.2	
08D0021-15	MW-252B	Ground Water	4/1/2008 12:45:00 PM	Scott Baxter	4/1/2008 12:45:00 PM	SB	NTU	Turbidity	4.3	
08D0222-11	MW-341	Ground Water	4/9/2008 1:40:00 PM	Scott Baxter	4/9/2008 1:40:00 PM	SB	mg/L	Dissolved Oxygen	4.66	
08D0222-11	MW-341	Ground Water	4/9/2008 1:40:00 PM	Scott Baxter	4/9/2008 1:40:00 PM	SB	feet	GW Depth	19.58	
08D0222-11	MW-341	Ground Water	4/9/2008 1:40:00 PM	Scott Baxter	4/9/2008 1:40:00 PM	SB	su	pH	7.11	
08D0222-11	MW-341	Ground Water	4/9/2008 1:40:00 PM	Scott Baxter	4/9/2008 1:40:00 PM	SB	mV	Redox	-28	
08D0222-11	MW-341	Ground Water	4/9/2008 1:40:00 PM	Scott Baxter	4/9/2008 1:40:00 PM	SB	umhos/cm	Specific conductance	216	
08D0222-11	MW-341	Ground Water	4/9/2008 1:40:00 PM	Scott Baxter	4/9/2008 1:40:00 PM	SB	°C	Temperature	31.0	
08D0222-11	MW-341	Ground Water	4/9/2008 1:40:00 PM	Scott Baxter	4/9/2008 1:40:00 PM	SB	NTU	Turbidity	4.7	
08D0238-04	MW-357	Ground Water	4/9/2008 3:40:00 PM	Will McBryde	4/9/2008 3:40:00 PM	WM	mg/L	Dissolved Oxygen	1.61	
08D0238-04	MW-357	Ground Water	4/9/2008 3:40:00 PM	Will McBryde	4/9/2008 3:40:00 PM	WM	feet	GW Depth	12.83	
08D0238-04	MW-357	Ground Water	4/9/2008 3:40:00 PM	Will McBryde	4/9/2008 3:40:00 PM	WM	su	pH	5.63	
08D0238-04	MW-357	Ground Water	4/9/2008 3:40:00 PM	Will McBryde	4/9/2008 3:40:00 PM	WM	mV	Redox	41	

Southern Earth Sciences, Inc.
Post Office Box 231238
Montgomery, Alabama 36123

Report Date: 05/19/2008
Project No. 06-401
Project: ALDOT - Coliseum Blvd Plume

ECI Lab Number	Sample Location	Sample Type	Sample Date	Sampled By	Date Analyzed	Analyst	Units	Analyte	Result	Flag
08D0238-04	MW-357	Ground Water	4/9/2008 3:40:00 PM	Will McBryde	4/9/2008 3:40:00 PM	WM	umhos/cm	Specific conductance	58	
08D0238-04	MW-357	Ground Water	4/9/2008 3:40:00 PM	Will McBryde	4/9/2008 3:40:00 PM	WM	°C	Temperature	21.1	
08D0238-04	MW-357	Ground Water	4/9/2008 3:40:00 PM	Will McBryde	4/9/2008 3:40:00 PM	WM	NTU	Turbidity	24.2	
08D0237-09	MW-457	Ground Water	4/10/2008 3:15:00 PM	Scott Baxter	4/10/2008 3:15:00 PM	WM	mg/L	Dissolved Oxygen	0.35	
08D0237-09	MW-457	Ground Water	4/10/2008 3:15:00 PM	Scott Baxter	4/10/2008 3:15:00 PM	WM	feet	GW Depth	53.92	
08D0237-09	MW-457	Ground Water	4/10/2008 3:15:00 PM	Scott Baxter	4/10/2008 3:15:00 PM	WM	su	pH	6.10	
08D0237-09	MW-457	Ground Water	4/10/2008 3:15:00 PM	Scott Baxter	4/10/2008 3:15:00 PM	WM	mV	Redox	-85	
08D0237-09	MW-457	Ground Water	4/10/2008 3:15:00 PM	Scott Baxter	4/10/2008 3:15:00 PM	WM	umhos/cm	Specific conductance	195	
08D0237-09	MW-457	Ground Water	4/10/2008 3:15:00 PM	Scott Baxter	4/10/2008 3:15:00 PM	WM	°C	Temperature	21.4	
08D0237-09	MW-457	Ground Water	4/10/2008 3:15:00 PM	Scott Baxter	4/10/2008 3:15:00 PM	WM	NTU	Turbidity	2.2	
08D0401-15	ZD-1	Surface Water	4/16/2008 4:00:00 PM	Will McBryde	4/16/2008 4:00:00 PM	WM	mg/L	Dissolved Oxygen	7.63	
08D0401-15	ZD-1	Surface Water	4/16/2008 4:00:00 PM	Will McBryde	4/16/2008 4:00:00 PM	WM	su	pH	7.34	
08D0401-15	ZD-1	Surface Water	4/16/2008 4:00:00 PM	Will McBryde	4/16/2008 4:00:00 PM	WM	mV	Redox	46	
08D0401-15	ZD-1	Surface Water	4/16/2008 4:00:00 PM	Will McBryde	4/16/2008 4:00:00 PM	WM	umhos/cm	Specific conductance	105	
08D0401-15	ZD-1	Surface Water	4/16/2008 4:00:00 PM	Will McBryde	4/16/2008 4:00:00 PM	WM	°C	Temperature	21.5	
08D0401-15	ZD-1	Surface Water	4/16/2008 4:00:00 PM	Will McBryde	4/16/2008 4:00:00 PM	WM	NTU	Turbidity	7.9	
08D0401-14	ZP-1	Surface Water	4/16/2008 3:50:00 PM	Will McBryde	4/16/2008 3:50:00 PM	WM	mg/L	Dissolved Oxygen	6.65	
08D0401-14	ZP-1	Surface Water	4/16/2008 3:50:00 PM	Will McBryde	4/16/2008 3:50:00 PM	WM	su	pH	7.27	
08D0401-14	ZP-1	Surface Water	4/16/2008 3:50:00 PM	Will McBryde	4/16/2008 3:50:00 PM	WM	mV	Redox	35	
08D0401-14	ZP-1	Surface Water	4/16/2008 3:50:00 PM	Will McBryde	4/16/2008 3:50:00 PM	WM	umhos/cm	Specific conductance	139	
08D0401-14	ZP-1	Surface Water	4/16/2008 3:50:00 PM	Will McBryde	4/16/2008 3:50:00 PM	WM	°C	Temperature	27.5	
08D0401-14	ZP-1	Surface Water	4/16/2008 3:50:00 PM	Will McBryde	4/16/2008 3:50:00 PM	WM	NTU	Turbidity	3.2	

Southern Earth Sciences, Inc.
Post Office Box 231238
Montgomery, Alabama 36123

Report Date: 05/19/2008
Project No. 06-401
Project: ALDOT - Coliseum Blvd Plume

ENVIROCHEM Environmental Laboratories

ECI Lab Number	Sample Location	Matrix	Sample Date	Sampled By	Date Analyzed	Analyst	Units	Reporting Limit	Analyte	Result	Flag
08D0020-01	Trip Blank	Aqueous	3/31/2008 7:40:00 AM	Will McBryde	4/2/2008 4:36:00 PM	JNB	ug/L	1.0	Chloromethane	ND	
08D0020-01	Trip Blank	Aqueous	3/31/2008 7:40:00 AM	Will McBryde	4/2/2008 4:36:00 PM	JNB	ug/L	1.0	Vinyl chloride	ND	
08D0020-01	Trip Blank	Aqueous	3/31/2008 7:40:00 AM	Will McBryde	4/2/2008 4:36:00 PM	JNB	ug/L	1.0	Chloroethane	ND	
08D0020-01	Trip Blank	Aqueous	3/31/2008 7:40:00 AM	Will McBryde	4/2/2008 4:36:00 PM	JNB	ug/L	1.0	Trichlorofluoromethane	ND	
08D0020-01	Trip Blank	Aqueous	3/31/2008 7:40:00 AM	Will McBryde	4/2/2008 4:36:00 PM	JNB	ug/L	1.0	1,1-Dichloroethene	ND	
08D0020-01	Trip Blank	Aqueous	3/31/2008 7:40:00 AM	Will McBryde	4/2/2008 4:36:00 PM	JNB	ug/L	1.0	Methylene Chloride	ND	
08D0020-01	Trip Blank	Aqueous	3/31/2008 7:40:00 AM	Will McBryde	4/2/2008 4:36:00 PM	JNB	ug/L	1.0	trans-1,2-Dichloroethene	ND	
08D0020-01	Trip Blank	Aqueous	3/31/2008 7:40:00 AM	Will McBryde	4/2/2008 4:36:00 PM	JNB	ug/L	1.0	1,1-Dichloroethane	ND	
08D0020-01	Trip Blank	Aqueous	3/31/2008 7:40:00 AM	Will McBryde	4/2/2008 4:36:00 PM	JNB	ug/L	1.0	cis-1,2-Dichloroethene	ND	
08D0020-01	Trip Blank	Aqueous	3/31/2008 7:40:00 AM	Will McBryde	4/2/2008 4:36:00 PM	JNB	ug/L	1.0	Chloroform	ND	
08D0020-01	Trip Blank	Aqueous	3/31/2008 7:40:00 AM	Will McBryde	4/2/2008 4:36:00 PM	JNB	ug/L	1.0	1,1,1-Trichloroethane	ND	
08D0020-01	Trip Blank	Aqueous	3/31/2008 7:40:00 AM	Will McBryde	4/2/2008 4:36:00 PM	JNB	ug/L	1.0	Carbon Tetrachloride	ND	
08D0020-01	Trip Blank	Aqueous	3/31/2008 7:40:00 AM	Will McBryde	4/2/2008 4:36:00 PM	JNB	ug/L	1.0	Benzene	ND	
08D0020-01	Trip Blank	Aqueous	3/31/2008 7:40:00 AM	Will McBryde	4/2/2008 4:36:00 PM	JNB	ug/L	1.0	1,2-Dichloroethane	ND	
08D0020-01	Trip Blank	Aqueous	3/31/2008 7:40:00 AM	Will McBryde	4/2/2008 4:36:00 PM	JNB	ug/L	1.0	Trichloroethylene	ND	
08D0020-01	Trip Blank	Aqueous	3/31/2008 7:40:00 AM	Will McBryde	4/2/2008 4:36:00 PM	JNB	ug/L	1.0	1,2-Dichloropropane	ND	
08D0020-01	Trip Blank	Aqueous	3/31/2008 7:40:00 AM	Will McBryde	4/2/2008 4:36:00 PM	JNB	ug/L	1.0	Bromodichloromethane	ND	
08D0020-01	Trip Blank	Aqueous	3/31/2008 7:40:00 AM	Will McBryde	4/2/2008 4:36:00 PM	JNB	ug/L	1.0	cis-1,3-Dichloropropene	ND	
08D0020-01	Trip Blank	Aqueous	3/31/2008 7:40:00 AM	Will McBryde	4/2/2008 4:36:00 PM	JNB	ug/L	1.0	Toluene	ND	
08D0020-01	Trip Blank	Aqueous	3/31/2008 7:40:00 AM	Will McBryde	4/2/2008 4:36:00 PM	JNB	ug/L	1.0	trans-1,3-Dichloropropene	ND	
08D0020-01	Trip Blank	Aqueous	3/31/2008 7:40:00 AM	Will McBryde	4/2/2008 4:36:00 PM	JNB	ug/L	1.0	1,1,2-Trichloroethane	ND	
08D0020-01	Trip Blank	Aqueous	3/31/2008 7:40:00 AM	Will McBryde	4/2/2008 4:36:00 PM	JNB	ug/L	1.0	Tetrachloroethylene	ND	
08D0020-01	Trip Blank	Aqueous	3/31/2008 7:40:00 AM	Will McBryde	4/2/2008 4:36:00 PM	JNB	ug/L	1.0	Dibromochloromethane	ND	
08D0020-01	Trip Blank	Aqueous	3/31/2008 7:40:00 AM	Will McBryde	4/2/2008 4:36:00 PM	JNB	ug/L	1.0	Chlorobenzene	ND	
08D0020-01	Trip Blank	Aqueous	3/31/2008 7:40:00 AM	Will McBryde	4/2/2008 4:36:00 PM	JNB	ug/L	1.0	1,1,1,2-Tetrachloroethane	ND	
08D0020-01	Trip Blank	Aqueous	3/31/2008 7:40:00 AM	Will McBryde	4/2/2008 4:36:00 PM	JNB	ug/L	1.0	Ethylbenzene	ND	
08D0020-01	Trip Blank	Aqueous	3/31/2008 7:40:00 AM	Will McBryde	4/2/2008 4:36:00 PM	JNB	ug/L	1.0	m,p-Xylene	ND	
08D0020-01	Trip Blank	Aqueous	3/31/2008 7:40:00 AM	Will McBryde	4/2/2008 4:36:00 PM	JNB	ug/L	1.0	o-Xylene	ND	
08D0020-01	Trip Blank	Aqueous	3/31/2008 7:40:00 AM	Will McBryde	4/2/2008 4:36:00 PM	JNB	ug/L	1.0	Bromoform	ND	
08D0020-01	Trip Blank	Aqueous	3/31/2008 7:40:00 AM	Will McBryde	4/2/2008 4:36:00 PM	JNB	ug/L	1.0	1,1,2,2-Tetrachloroethane	ND	
08D0020-01	Trip Blank	Aqueous	3/31/2008 7:40:00 AM	Will McBryde	4/2/2008 4:36:00 PM	JNB	ug/L	1.0	1,3-Dichlorobenzene	ND	
08D0020-01	Trip Blank	Aqueous	3/31/2008 7:40:00 AM	Will McBryde	4/2/2008 4:36:00 PM	JNB	ug/L	1.0	1,4-Dichlorobenzene	ND	
08D0020-01	Trip Blank	Aqueous	3/31/2008 7:40:00 AM	Will McBryde	4/2/2008 4:36:00 PM	JNB	ug/L	1.0	1,2-Dichlorobenzene	ND	

Southern Earth Sciences, Inc.
Post Office Box 231238
Montgomery, Alabama 36123

Report Date: 05/19/2008
Project No. 06-401
Project: ALDOT - Coliseum Blvd Plume

ECI Lab Number	Sample Location	Matrix	Sample Date	Sampled By	Date Analyzed	Analyst	Units	Reporting Limit	Analyte	Result	Flag
08D0020-02	Equipment Blank Pump IV	Aqueous	3/31/2008 8:00:00 AM	Will McBryde	4/2/2008 5:09:00 PM	JNB	ug/L	1.0	Chloromethane	ND	
08D0020-02	Equipment Blank Pump IV	Aqueous	3/31/2008 8:00:00 AM	Will McBryde	4/2/2008 5:09:00 PM	JNB	ug/L	1.0	Vinyl chloride	ND	
08D0020-02	Equipment Blank Pump IV	Aqueous	3/31/2008 8:00:00 AM	Will McBryde	4/2/2008 5:09:00 PM	JNB	ug/L	1.0	Chloroethane	ND	
08D0020-02	Equipment Blank Pump IV	Aqueous	3/31/2008 8:00:00 AM	Will McBryde	4/2/2008 5:09:00 PM	JNB	ug/L	1.0	Trichlorofluoromethane	ND	
08D0020-02	Equipment Blank Pump IV	Aqueous	3/31/2008 8:00:00 AM	Will McBryde	4/2/2008 5:09:00 PM	JNB	ug/L	1.0	1,1-Dichloroethene	ND	
08D0020-02	Equipment Blank Pump IV	Aqueous	3/31/2008 8:00:00 AM	Will McBryde	4/2/2008 5:09:00 PM	JNB	ug/L	1.0	Methylene Chloride	ND	
08D0020-02	Equipment Blank Pump IV	Aqueous	3/31/2008 8:00:00 AM	Will McBryde	4/2/2008 5:09:00 PM	JNB	ug/L	1.0	trans-1,2-Dichloroethene	ND	
08D0020-02	Equipment Blank Pump IV	Aqueous	3/31/2008 8:00:00 AM	Will McBryde	4/2/2008 5:09:00 PM	JNB	ug/L	1.0	1,1-Dichloroethane	ND	
08D0020-02	Equipment Blank Pump IV	Aqueous	3/31/2008 8:00:00 AM	Will McBryde	4/2/2008 5:09:00 PM	JNB	ug/L	1.0	cis-1,2-Dichloroethene	ND	
08D0020-02	Equipment Blank Pump IV	Aqueous	3/31/2008 8:00:00 AM	Will McBryde	4/2/2008 5:09:00 PM	JNB	ug/L	1.0	Chloroform	ND	
08D0020-02	Equipment Blank Pump IV	Aqueous	3/31/2008 8:00:00 AM	Will McBryde	4/2/2008 5:09:00 PM	JNB	ug/L	1.0	1,1,1-Trichloroethane	ND	
08D0020-02	Equipment Blank Pump IV	Aqueous	3/31/2008 8:00:00 AM	Will McBryde	4/2/2008 5:09:00 PM	JNB	ug/L	1.0	Carbon Tetrachloride	ND	
08D0020-02	Equipment Blank Pump IV	Aqueous	3/31/2008 8:00:00 AM	Will McBryde	4/2/2008 5:09:00 PM	JNB	ug/L	1.0	Benzene	ND	
08D0020-02	Equipment Blank Pump IV	Aqueous	3/31/2008 8:00:00 AM	Will McBryde	4/2/2008 5:09:00 PM	JNB	ug/L	1.0	1,2-Dichloroethane	ND	
08D0020-02	Equipment Blank Pump IV	Aqueous	3/31/2008 8:00:00 AM	Will McBryde	4/2/2008 5:09:00 PM	JNB	ug/L	1.0	Trichloroethylene	ND	
08D0020-02	Equipment Blank Pump IV	Aqueous	3/31/2008 8:00:00 AM	Will McBryde	4/2/2008 5:09:00 PM	JNB	ug/L	1.0	1,2-Dichloropropane	ND	
08D0020-02	Equipment Blank Pump IV	Aqueous	3/31/2008 8:00:00 AM	Will McBryde	4/2/2008 5:09:00 PM	JNB	ug/L	1.0	Bromodichloromethane	ND	
08D0020-02	Equipment Blank Pump IV	Aqueous	3/31/2008 8:00:00 AM	Will McBryde	4/2/2008 5:09:00 PM	JNB	ug/L	1.0	cis-1,3-Dichloropropene	ND	
08D0020-02	Equipment Blank Pump IV	Aqueous	3/31/2008 8:00:00 AM	Will McBryde	4/2/2008 5:09:00 PM	JNB	ug/L	1.0	Toluene	ND	
08D0020-02	Equipment Blank Pump IV	Aqueous	3/31/2008 8:00:00 AM	Will McBryde	4/2/2008 5:09:00 PM	JNB	ug/L	1.0	trans-1,3-Dichloropropene	ND	
08D0020-02	Equipment Blank Pump IV	Aqueous	3/31/2008 8:00:00 AM	Will McBryde	4/2/2008 5:09:00 PM	JNB	ug/L	1.0	1,1,2-Trichloroethane	ND	
08D0020-02	Equipment Blank Pump IV	Aqueous	3/31/2008 8:00:00 AM	Will McBryde	4/2/2008 5:09:00 PM	JNB	ug/L	1.0	Tetrachloroethylene	ND	
08D0020-02	Equipment Blank Pump IV	Aqueous	3/31/2008 8:00:00 AM	Will McBryde	4/2/2008 5:09:00 PM	JNB	ug/L	1.0	Dibromochloromethane	ND	
08D0020-02	Equipment Blank Pump IV	Aqueous	3/31/2008 8:00:00 AM	Will McBryde	4/2/2008 5:09:00 PM	JNB	ug/L	1.0	Chlorobenzene	ND	
08D0020-02	Equipment Blank Pump IV	Aqueous	3/31/2008 8:00:00 AM	Will McBryde	4/2/2008 5:09:00 PM	JNB	ug/L	1.0	1,1,1,2-Tetrachloroethane	ND	
08D0020-02	Equipment Blank Pump IV	Aqueous	3/31/2008 8:00:00 AM	Will McBryde	4/2/2008 5:09:00 PM	JNB	ug/L	1.0	Ethylbenzene	ND	
08D0020-02	Equipment Blank Pump IV	Aqueous	3/31/2008 8:00:00 AM	Will McBryde	4/2/2008 5:09:00 PM	JNB	ug/L	1.0	m,p-Xylene	ND	
08D0020-02	Equipment Blank Pump IV	Aqueous	3/31/2008 8:00:00 AM	Will McBryde	4/2/2008 5:09:00 PM	JNB	ug/L	1.0	o-Xylene	ND	
08D0020-02	Equipment Blank Pump IV	Aqueous	3/31/2008 8:00:00 AM	Will McBryde	4/2/2008 5:09:00 PM	JNB	ug/L	1.0	Bromoform	ND	
08D0020-02	Equipment Blank Pump IV	Aqueous	3/31/2008 8:00:00 AM	Will McBryde	4/2/2008 5:09:00 PM	JNB	ug/L	1.0	1,1,2,2-Tetrachloroethane	ND	
08D0020-02	Equipment Blank Pump IV	Aqueous	3/31/2008 8:00:00 AM	Will McBryde	4/2/2008 5:09:00 PM	JNB	ug/L	1.0	1,3-Dichlorobenzene	ND	
08D0020-02	Equipment Blank Pump IV	Aqueous	3/31/2008 8:00:00 AM	Will McBryde	4/2/2008 5:09:00 PM	JNB	ug/L	1.0	1,4-Dichlorobenzene	ND	
08D0020-02	Equipment Blank Pump IV	Aqueous	3/31/2008 8:00:00 AM	Will McBryde	4/2/2008 5:09:00 PM	JNB	ug/L	1.0	1,2-Dichlorobenzene	ND	

Southern Earth Sciences, Inc.
Post Office Box 231238
Montgomery, Alabama 36123

Report Date: 05/19/2008
Project No. 06-401
Project: ALDOT - Coliseum Blvd Plume

ECI Lab Number	Sample Location	Matrix	Sample Date	Sampled By	Date Analyzed	Analyst	Units	Reporting Limit	Analyte	Result	Flag
08D0020-03	Equipment Blank Pump V	Aqueous	3/31/2008 8:00:00 AM	Will McBryde	4/2/2008 5:43:00 PM	JNB	ug/L	1.0	Chloromethane	ND	
08D0020-03	Equipment Blank Pump V	Aqueous	3/31/2008 8:00:00 AM	Will McBryde	4/2/2008 5:43:00 PM	JNB	ug/L	1.0	Vinyl chloride	ND	
08D0020-03	Equipment Blank Pump V	Aqueous	3/31/2008 8:00:00 AM	Will McBryde	4/2/2008 5:43:00 PM	JNB	ug/L	1.0	Chloroethane	ND	
08D0020-03	Equipment Blank Pump V	Aqueous	3/31/2008 8:00:00 AM	Will McBryde	4/2/2008 5:43:00 PM	JNB	ug/L	1.0	Trichlorofluoromethane	ND	
08D0020-03	Equipment Blank Pump V	Aqueous	3/31/2008 8:00:00 AM	Will McBryde	4/2/2008 5:43:00 PM	JNB	ug/L	1.0	1,1-Dichloroethene	ND	
08D0020-03	Equipment Blank Pump V	Aqueous	3/31/2008 8:00:00 AM	Will McBryde	4/2/2008 5:43:00 PM	JNB	ug/L	1.0	Methylene Chloride	ND	
08D0020-03	Equipment Blank Pump V	Aqueous	3/31/2008 8:00:00 AM	Will McBryde	4/2/2008 5:43:00 PM	JNB	ug/L	1.0	trans-1,2-Dichloroethene	ND	
08D0020-03	Equipment Blank Pump V	Aqueous	3/31/2008 8:00:00 AM	Will McBryde	4/2/2008 5:43:00 PM	JNB	ug/L	1.0	1,1-Dichloroethane	ND	
08D0020-03	Equipment Blank Pump V	Aqueous	3/31/2008 8:00:00 AM	Will McBryde	4/2/2008 5:43:00 PM	JNB	ug/L	1.0	cis-1,2-Dichloroethene	ND	
08D0020-03	Equipment Blank Pump V	Aqueous	3/31/2008 8:00:00 AM	Will McBryde	4/2/2008 5:43:00 PM	JNB	ug/L	1.0	Chloroform	ND	
08D0020-03	Equipment Blank Pump V	Aqueous	3/31/2008 8:00:00 AM	Will McBryde	4/2/2008 5:43:00 PM	JNB	ug/L	1.0	1,1,1-Trichloroethane	ND	
08D0020-03	Equipment Blank Pump V	Aqueous	3/31/2008 8:00:00 AM	Will McBryde	4/2/2008 5:43:00 PM	JNB	ug/L	1.0	Carbon Tetrachloride	ND	
08D0020-03	Equipment Blank Pump V	Aqueous	3/31/2008 8:00:00 AM	Will McBryde	4/2/2008 5:43:00 PM	JNB	ug/L	1.0	Benzene	ND	
08D0020-03	Equipment Blank Pump V	Aqueous	3/31/2008 8:00:00 AM	Will McBryde	4/2/2008 5:43:00 PM	JNB	ug/L	1.0	1,2-Dichloroethane	ND	
08D0020-03	Equipment Blank Pump V	Aqueous	3/31/2008 8:00:00 AM	Will McBryde	4/2/2008 5:43:00 PM	JNB	ug/L	1.0	Trichloroethylene	ND	
08D0020-03	Equipment Blank Pump V	Aqueous	3/31/2008 8:00:00 AM	Will McBryde	4/2/2008 5:43:00 PM	JNB	ug/L	1.0	1,2-Dichloropropane	ND	
08D0020-03	Equipment Blank Pump V	Aqueous	3/31/2008 8:00:00 AM	Will McBryde	4/2/2008 5:43:00 PM	JNB	ug/L	1.0	Bromodichloromethane	ND	
08D0020-03	Equipment Blank Pump V	Aqueous	3/31/2008 8:00:00 AM	Will McBryde	4/2/2008 5:43:00 PM	JNB	ug/L	1.0	cis-1,3-Dichloropropene	ND	
08D0020-03	Equipment Blank Pump V	Aqueous	3/31/2008 8:00:00 AM	Will McBryde	4/2/2008 5:43:00 PM	JNB	ug/L	1.0	Toluene	ND	
08D0020-03	Equipment Blank Pump V	Aqueous	3/31/2008 8:00:00 AM	Will McBryde	4/2/2008 5:43:00 PM	JNB	ug/L	1.0	trans-1,3-Dichloropropene	ND	
08D0020-03	Equipment Blank Pump V	Aqueous	3/31/2008 8:00:00 AM	Will McBryde	4/2/2008 5:43:00 PM	JNB	ug/L	1.0	1,1,2-Trichloroethane	ND	
08D0020-03	Equipment Blank Pump V	Aqueous	3/31/2008 8:00:00 AM	Will McBryde	4/2/2008 5:43:00 PM	JNB	ug/L	1.0	Tetrachloroethylene	ND	
08D0020-03	Equipment Blank Pump V	Aqueous	3/31/2008 8:00:00 AM	Will McBryde	4/2/2008 5:43:00 PM	JNB	ug/L	1.0	Dibromochloromethane	ND	
08D0020-03	Equipment Blank Pump V	Aqueous	3/31/2008 8:00:00 AM	Will McBryde	4/2/2008 5:43:00 PM	JNB	ug/L	1.0	Chlorobenzene	ND	
08D0020-03	Equipment Blank Pump V	Aqueous	3/31/2008 8:00:00 AM	Will McBryde	4/2/2008 5:43:00 PM	JNB	ug/L	1.0	1,1,1,2-Tetrachloroethane	ND	
08D0020-03	Equipment Blank Pump V	Aqueous	3/31/2008 8:00:00 AM	Will McBryde	4/2/2008 5:43:00 PM	JNB	ug/L	1.0	Ethylbenzene	ND	
08D0020-03	Equipment Blank Pump V	Aqueous	3/31/2008 8:00:00 AM	Will McBryde	4/2/2008 5:43:00 PM	JNB	ug/L	1.0	m,p-Xylene	ND	
08D0020-03	Equipment Blank Pump V	Aqueous	3/31/2008 8:00:00 AM	Will McBryde	4/2/2008 5:43:00 PM	JNB	ug/L	1.0	o-Xylene	ND	
08D0020-03	Equipment Blank Pump V	Aqueous	3/31/2008 8:00:00 AM	Will McBryde	4/2/2008 5:43:00 PM	JNB	ug/L	1.0	Bromoform	ND	
08D0020-03	Equipment Blank Pump V	Aqueous	3/31/2008 8:00:00 AM	Will McBryde	4/2/2008 5:43:00 PM	JNB	ug/L	1.0	1,1,2,2-Tetrachloroethane	ND	
08D0020-03	Equipment Blank Pump V	Aqueous	3/31/2008 8:00:00 AM	Will McBryde	4/2/2008 5:43:00 PM	JNB	ug/L	1.0	1,3-Dichlorobenzene	ND	
08D0020-03	Equipment Blank Pump V	Aqueous	3/31/2008 8:00:00 AM	Will McBryde	4/2/2008 5:43:00 PM	JNB	ug/L	1.0	1,4-Dichlorobenzene	ND	
08D0020-03	Equipment Blank Pump V	Aqueous	3/31/2008 8:00:00 AM	Will McBryde	4/2/2008 5:43:00 PM	JNB	ug/L	1.0	1,2-Dichlorobenzene	ND	

Southern Earth Sciences, Inc.
Post Office Box 231238
Montgomery, Alabama 36123

Report Date: 05/19/2008
Project No. 06-401
Project: ALDOT - Coliseum Blvd Plume

ECI Lab Number	Sample Location	Matrix	Sample Date	Sampled By	Date Analyzed	Analyst	Units	Reporting Limit	Analyte	Result	Flag
08D0021-07	Equipment Blank Pump I	Aqueous	4/1/2008 7:40:00 AM	Demond Mott	4/2/2008 10:46:00 PM	JNB	ug/L	1.0	Chloromethane	ND	
08D0021-07	Equipment Blank Pump I	Aqueous	4/1/2008 7:40:00 AM	Demond Mott	4/2/2008 10:46:00 PM	JNB	ug/L	1.0	Vinyl chloride	ND	
08D0021-07	Equipment Blank Pump I	Aqueous	4/1/2008 7:40:00 AM	Demond Mott	4/2/2008 10:46:00 PM	JNB	ug/L	1.0	Chloroethane	ND	
08D0021-07	Equipment Blank Pump I	Aqueous	4/1/2008 7:40:00 AM	Demond Mott	4/2/2008 10:46:00 PM	JNB	ug/L	1.0	Trichlorofluoromethane	ND	
08D0021-07	Equipment Blank Pump I	Aqueous	4/1/2008 7:40:00 AM	Demond Mott	4/2/2008 10:46:00 PM	JNB	ug/L	1.0	1,1-Dichloroethene	ND	
08D0021-07	Equipment Blank Pump I	Aqueous	4/1/2008 7:40:00 AM	Demond Mott	4/2/2008 10:46:00 PM	JNB	ug/L	1.0	Methylene Chloride	ND	
08D0021-07	Equipment Blank Pump I	Aqueous	4/1/2008 7:40:00 AM	Demond Mott	4/2/2008 10:46:00 PM	JNB	ug/L	1.0	trans-1,2-Dichloroethene	ND	
08D0021-07	Equipment Blank Pump I	Aqueous	4/1/2008 7:40:00 AM	Demond Mott	4/2/2008 10:46:00 PM	JNB	ug/L	1.0	1,1-Dichloroethane	ND	
08D0021-07	Equipment Blank Pump I	Aqueous	4/1/2008 7:40:00 AM	Demond Mott	4/2/2008 10:46:00 PM	JNB	ug/L	1.0	cis-1,2-Dichloroethene	ND	
08D0021-07	Equipment Blank Pump I	Aqueous	4/1/2008 7:40:00 AM	Demond Mott	4/2/2008 10:46:00 PM	JNB	ug/L	1.0	Chloroform	ND	
08D0021-07	Equipment Blank Pump I	Aqueous	4/1/2008 7:40:00 AM	Demond Mott	4/2/2008 10:46:00 PM	JNB	ug/L	1.0	1,1,1-Trichloroethane	ND	
08D0021-07	Equipment Blank Pump I	Aqueous	4/1/2008 7:40:00 AM	Demond Mott	4/2/2008 10:46:00 PM	JNB	ug/L	1.0	Carbon Tetrachloride	ND	
08D0021-07	Equipment Blank Pump I	Aqueous	4/1/2008 7:40:00 AM	Demond Mott	4/2/2008 10:46:00 PM	JNB	ug/L	1.0	Benzene	ND	
08D0021-07	Equipment Blank Pump I	Aqueous	4/1/2008 7:40:00 AM	Demond Mott	4/2/2008 10:46:00 PM	JNB	ug/L	1.0	1,2-Dichloroethane	ND	
08D0021-07	Equipment Blank Pump I	Aqueous	4/1/2008 7:40:00 AM	Demond Mott	4/2/2008 10:46:00 PM	JNB	ug/L	1.0	Trichloroethylene	ND	
08D0021-07	Equipment Blank Pump I	Aqueous	4/1/2008 7:40:00 AM	Demond Mott	4/2/2008 10:46:00 PM	JNB	ug/L	1.0	1,2-Dichloropropane	ND	
08D0021-07	Equipment Blank Pump I	Aqueous	4/1/2008 7:40:00 AM	Demond Mott	4/2/2008 10:46:00 PM	JNB	ug/L	1.0	Bromodichloromethane	ND	
08D0021-07	Equipment Blank Pump I	Aqueous	4/1/2008 7:40:00 AM	Demond Mott	4/2/2008 10:46:00 PM	JNB	ug/L	1.0	cis-1,3-Dichloropropene	ND	
08D0021-07	Equipment Blank Pump I	Aqueous	4/1/2008 7:40:00 AM	Demond Mott	4/2/2008 10:46:00 PM	JNB	ug/L	1.0	Toluene	ND	
08D0021-07	Equipment Blank Pump I	Aqueous	4/1/2008 7:40:00 AM	Demond Mott	4/2/2008 10:46:00 PM	JNB	ug/L	1.0	trans-1,3-Dichloropropene	ND	
08D0021-07	Equipment Blank Pump I	Aqueous	4/1/2008 7:40:00 AM	Demond Mott	4/2/2008 10:46:00 PM	JNB	ug/L	1.0	1,1,2-Trichloroethane	ND	
08D0021-07	Equipment Blank Pump I	Aqueous	4/1/2008 7:40:00 AM	Demond Mott	4/2/2008 10:46:00 PM	JNB	ug/L	1.0	Tetrachloroethylene	ND	
08D0021-07	Equipment Blank Pump I	Aqueous	4/1/2008 7:40:00 AM	Demond Mott	4/2/2008 10:46:00 PM	JNB	ug/L	1.0	Dibromochloromethane	ND	
08D0021-07	Equipment Blank Pump I	Aqueous	4/1/2008 7:40:00 AM	Demond Mott	4/2/2008 10:46:00 PM	JNB	ug/L	1.0	Chlorobenzene	ND	
08D0021-07	Equipment Blank Pump I	Aqueous	4/1/2008 7:40:00 AM	Demond Mott	4/2/2008 10:46:00 PM	JNB	ug/L	1.0	1,1,1,2-Tetrachloroethane	ND	
08D0021-07	Equipment Blank Pump I	Aqueous	4/1/2008 7:40:00 AM	Demond Mott	4/2/2008 10:46:00 PM	JNB	ug/L	1.0	Ethylbenzene	ND	
08D0021-07	Equipment Blank Pump I	Aqueous	4/1/2008 7:40:00 AM	Demond Mott	4/2/2008 10:46:00 PM	JNB	ug/L	1.0	m,p-Xylene	ND	
08D0021-07	Equipment Blank Pump I	Aqueous	4/1/2008 7:40:00 AM	Demond Mott	4/2/2008 10:46:00 PM	JNB	ug/L	1.0	o-Xylene	ND	
08D0021-07	Equipment Blank Pump I	Aqueous	4/1/2008 7:40:00 AM	Demond Mott	4/2/2008 10:46:00 PM	JNB	ug/L	1.0	Bromoform	ND	
08D0021-07	Equipment Blank Pump I	Aqueous	4/1/2008 7:40:00 AM	Demond Mott	4/2/2008 10:46:00 PM	JNB	ug/L	1.0	1,1,2,2-Tetrachloroethane	ND	
08D0021-07	Equipment Blank Pump I	Aqueous	4/1/2008 7:40:00 AM	Demond Mott	4/2/2008 10:46:00 PM	JNB	ug/L	1.0	1,3-Dichlorobenzene	ND	
08D0021-07	Equipment Blank Pump I	Aqueous	4/1/2008 7:40:00 AM	Demond Mott	4/2/2008 10:46:00 PM	JNB	ug/L	1.0	1,4-Dichlorobenzene	ND	
08D0021-07	Equipment Blank Pump I	Aqueous	4/1/2008 7:40:00 AM	Demond Mott	4/2/2008 10:46:00 PM	JNB	ug/L	1.0	1,2-Dichlorobenzene	ND	

Southern Earth Sciences, Inc.
Post Office Box 231238
Montgomery, Alabama 36123

Report Date: 05/19/2008
Project No. 06-401
Project: ALDOT - Coliseum Blvd Plume

ECI Lab Number	Sample Location	Matrix	Sample Date	Sampled By	Date Analyzed	Analyst	Units	Reporting Limit	Analyte	Result	Flag
08D0021-08	Equipment Blank Pump II	Aqueous	4/1/2008 7:40:00 AM	Demond Mott	4/10/2008 5:30:00 PM	JNB	ug/L	1.0	Chloromethane	ND	
08D0021-08	Equipment Blank Pump II	Aqueous	4/1/2008 7:40:00 AM	Demond Mott	4/10/2008 5:30:00 PM	JNB	ug/L	1.0	Vinyl chloride	ND	
08D0021-08	Equipment Blank Pump II	Aqueous	4/1/2008 7:40:00 AM	Demond Mott	4/10/2008 5:30:00 PM	JNB	ug/L	1.0	Chloroethane	ND	
08D0021-08	Equipment Blank Pump II	Aqueous	4/1/2008 7:40:00 AM	Demond Mott	4/10/2008 5:30:00 PM	JNB	ug/L	1.0	Trichlorofluoromethane	ND	
08D0021-08	Equipment Blank Pump II	Aqueous	4/1/2008 7:40:00 AM	Demond Mott	4/10/2008 5:30:00 PM	JNB	ug/L	1.0	1,1-Dichloroethene	ND	
08D0021-08	Equipment Blank Pump II	Aqueous	4/1/2008 7:40:00 AM	Demond Mott	4/10/2008 5:30:00 PM	JNB	ug/L	1.0	Methylene Chloride	ND	
08D0021-08	Equipment Blank Pump II	Aqueous	4/1/2008 7:40:00 AM	Demond Mott	4/10/2008 5:30:00 PM	JNB	ug/L	1.0	trans-1,2-Dichloroethene	ND	
08D0021-08	Equipment Blank Pump II	Aqueous	4/1/2008 7:40:00 AM	Demond Mott	4/10/2008 5:30:00 PM	JNB	ug/L	1.0	1,1-Dichloroethane	ND	
08D0021-08	Equipment Blank Pump II	Aqueous	4/1/2008 7:40:00 AM	Demond Mott	4/10/2008 5:30:00 PM	JNB	ug/L	1.0	cis-1,2-Dichloroethene	ND	
08D0021-08	Equipment Blank Pump II	Aqueous	4/1/2008 7:40:00 AM	Demond Mott	4/10/2008 5:30:00 PM	JNB	ug/L	1.0	Chloroform	ND	
08D0021-08	Equipment Blank Pump II	Aqueous	4/1/2008 7:40:00 AM	Demond Mott	4/10/2008 5:30:00 PM	JNB	ug/L	1.0	1,1,1-Trichloroethane	ND	
08D0021-08	Equipment Blank Pump II	Aqueous	4/1/2008 7:40:00 AM	Demond Mott	4/10/2008 5:30:00 PM	JNB	ug/L	1.0	Carbon Tetrachloride	ND	
08D0021-08	Equipment Blank Pump II	Aqueous	4/1/2008 7:40:00 AM	Demond Mott	4/10/2008 5:30:00 PM	JNB	ug/L	1.0	Benzene	ND	
08D0021-08	Equipment Blank Pump II	Aqueous	4/1/2008 7:40:00 AM	Demond Mott	4/10/2008 5:30:00 PM	JNB	ug/L	1.0	1,2-Dichloroethane	ND	
08D0021-08	Equipment Blank Pump II	Aqueous	4/1/2008 7:40:00 AM	Demond Mott	4/10/2008 5:30:00 PM	JNB	ug/L	1.0	Trichloroethylene	ND	
08D0021-08	Equipment Blank Pump II	Aqueous	4/1/2008 7:40:00 AM	Demond Mott	4/10/2008 5:30:00 PM	JNB	ug/L	1.0	1,2-Dichloropropane	ND	
08D0021-08	Equipment Blank Pump II	Aqueous	4/1/2008 7:40:00 AM	Demond Mott	4/10/2008 5:30:00 PM	JNB	ug/L	1.0	Bromodichloromethane	ND	
08D0021-08	Equipment Blank Pump II	Aqueous	4/1/2008 7:40:00 AM	Demond Mott	4/10/2008 5:30:00 PM	JNB	ug/L	1.0	cis-1,3-Dichloropropene	ND	
08D0021-08	Equipment Blank Pump II	Aqueous	4/1/2008 7:40:00 AM	Demond Mott	4/10/2008 5:30:00 PM	JNB	ug/L	1.0	Toluene	ND	
08D0021-08	Equipment Blank Pump II	Aqueous	4/1/2008 7:40:00 AM	Demond Mott	4/10/2008 5:30:00 PM	JNB	ug/L	1.0	trans-1,3-Dichloropropene	ND	
08D0021-08	Equipment Blank Pump II	Aqueous	4/1/2008 7:40:00 AM	Demond Mott	4/10/2008 5:30:00 PM	JNB	ug/L	1.0	1,1,2-Trichloroethane	ND	
08D0021-08	Equipment Blank Pump II	Aqueous	4/1/2008 7:40:00 AM	Demond Mott	4/10/2008 5:30:00 PM	JNB	ug/L	1.0	Tetrachloroethylene	ND	
08D0021-08	Equipment Blank Pump II	Aqueous	4/1/2008 7:40:00 AM	Demond Mott	4/10/2008 5:30:00 PM	JNB	ug/L	1.0	Dibromochloromethane	ND	
08D0021-08	Equipment Blank Pump II	Aqueous	4/1/2008 7:40:00 AM	Demond Mott	4/10/2008 5:30:00 PM	JNB	ug/L	1.0	Chlorobenzene	ND	
08D0021-08	Equipment Blank Pump II	Aqueous	4/1/2008 7:40:00 AM	Demond Mott	4/10/2008 5:30:00 PM	JNB	ug/L	1.0	1,1,1,2-Tetrachloroethane	ND	
08D0021-08	Equipment Blank Pump II	Aqueous	4/1/2008 7:40:00 AM	Demond Mott	4/10/2008 5:30:00 PM	JNB	ug/L	1.0	Ethylbenzene	ND	
08D0021-08	Equipment Blank Pump II	Aqueous	4/1/2008 7:40:00 AM	Demond Mott	4/10/2008 5:30:00 PM	JNB	ug/L	1.0	m,p-Xylene	ND	
08D0021-08	Equipment Blank Pump II	Aqueous	4/1/2008 7:40:00 AM	Demond Mott	4/10/2008 5:30:00 PM	JNB	ug/L	1.0	o-Xylene	ND	
08D0021-08	Equipment Blank Pump II	Aqueous	4/1/2008 7:40:00 AM	Demond Mott	4/10/2008 5:30:00 PM	JNB	ug/L	1.0	Bromoform	ND	
08D0021-08	Equipment Blank Pump II	Aqueous	4/1/2008 7:40:00 AM	Demond Mott	4/10/2008 5:30:00 PM	JNB	ug/L	1.0	1,1,2,2-Tetrachloroethane	ND	
08D0021-08	Equipment Blank Pump II	Aqueous	4/1/2008 7:40:00 AM	Demond Mott	4/10/2008 5:30:00 PM	JNB	ug/L	1.0	1,3-Dichlorobenzene	ND	
08D0021-08	Equipment Blank Pump II	Aqueous	4/1/2008 7:40:00 AM	Demond Mott	4/10/2008 5:30:00 PM	JNB	ug/L	1.0	1,4-Dichlorobenzene	ND	
08D0021-08	Equipment Blank Pump II	Aqueous	4/1/2008 7:40:00 AM	Demond Mott	4/10/2008 5:30:00 PM	JNB	ug/L	1.0	1,2-Dichlorobenzene	ND	

Southern Earth Sciences, Inc.
Post Office Box 231238
Montgomery, Alabama 36123

Report Date: 05/19/2008
Project No. 06-401
Project: ALDOT - Coliseum Blvd Plume

ECI Lab Number	Sample Location	Matrix	Sample Date	Sampled By	Date Analyzed	Analyst	Units	Reporting Limit	Analyte	Result	Flag
08D0021-09	Trip Blank	Aqueous	4/1/2008 7:10:00 AM	Demond Mott	4/10/2008 6:05:00 PM	JNB	ug/L	1.0	Chloromethane	ND	
08D0021-09	Trip Blank	Aqueous	4/1/2008 7:10:00 AM	Demond Mott	4/10/2008 6:05:00 PM	JNB	ug/L	1.0	Vinyl chloride	ND	
08D0021-09	Trip Blank	Aqueous	4/1/2008 7:10:00 AM	Demond Mott	4/10/2008 6:05:00 PM	JNB	ug/L	1.0	Chloroethane	ND	
08D0021-09	Trip Blank	Aqueous	4/1/2008 7:10:00 AM	Demond Mott	4/10/2008 6:05:00 PM	JNB	ug/L	1.0	Trichlorofluoromethane	ND	
08D0021-09	Trip Blank	Aqueous	4/1/2008 7:10:00 AM	Demond Mott	4/10/2008 6:05:00 PM	JNB	ug/L	1.0	1,1-Dichloroethene	ND	
08D0021-09	Trip Blank	Aqueous	4/1/2008 7:10:00 AM	Demond Mott	4/10/2008 6:05:00 PM	JNB	ug/L	1.0	Methylene Chloride	ND	
08D0021-09	Trip Blank	Aqueous	4/1/2008 7:10:00 AM	Demond Mott	4/10/2008 6:05:00 PM	JNB	ug/L	1.0	trans-1,2-Dichloroethene	ND	
08D0021-09	Trip Blank	Aqueous	4/1/2008 7:10:00 AM	Demond Mott	4/10/2008 6:05:00 PM	JNB	ug/L	1.0	1,1-Dichloroethane	ND	
08D0021-09	Trip Blank	Aqueous	4/1/2008 7:10:00 AM	Demond Mott	4/10/2008 6:05:00 PM	JNB	ug/L	1.0	cis-1,2-Dichloroethene	ND	
08D0021-09	Trip Blank	Aqueous	4/1/2008 7:10:00 AM	Demond Mott	4/10/2008 6:05:00 PM	JNB	ug/L	1.0	Chloroform	ND	
08D0021-09	Trip Blank	Aqueous	4/1/2008 7:10:00 AM	Demond Mott	4/10/2008 6:05:00 PM	JNB	ug/L	1.0	1,1,1-Trichloroethane	ND	
08D0021-09	Trip Blank	Aqueous	4/1/2008 7:10:00 AM	Demond Mott	4/10/2008 6:05:00 PM	JNB	ug/L	1.0	Carbon Tetrachloride	ND	
08D0021-09	Trip Blank	Aqueous	4/1/2008 7:10:00 AM	Demond Mott	4/10/2008 6:05:00 PM	JNB	ug/L	1.0	Benzene	ND	
08D0021-09	Trip Blank	Aqueous	4/1/2008 7:10:00 AM	Demond Mott	4/10/2008 6:05:00 PM	JNB	ug/L	1.0	1,2-Dichloroethane	ND	
08D0021-09	Trip Blank	Aqueous	4/1/2008 7:10:00 AM	Demond Mott	4/10/2008 6:05:00 PM	JNB	ug/L	1.0	Trichloroethylene	ND	
08D0021-09	Trip Blank	Aqueous	4/1/2008 7:10:00 AM	Demond Mott	4/10/2008 6:05:00 PM	JNB	ug/L	1.0	1,2-Dichloropropane	ND	
08D0021-09	Trip Blank	Aqueous	4/1/2008 7:10:00 AM	Demond Mott	4/10/2008 6:05:00 PM	JNB	ug/L	1.0	Bromodichloromethane	ND	
08D0021-09	Trip Blank	Aqueous	4/1/2008 7:10:00 AM	Demond Mott	4/10/2008 6:05:00 PM	JNB	ug/L	1.0	cis-1,3-Dichloropropene	ND	
08D0021-09	Trip Blank	Aqueous	4/1/2008 7:10:00 AM	Demond Mott	4/10/2008 6:05:00 PM	JNB	ug/L	1.0	Toluene	ND	
08D0021-09	Trip Blank	Aqueous	4/1/2008 7:10:00 AM	Demond Mott	4/10/2008 6:05:00 PM	JNB	ug/L	1.0	trans-1,3-Dichloropropene	ND	
08D0021-09	Trip Blank	Aqueous	4/1/2008 7:10:00 AM	Demond Mott	4/10/2008 6:05:00 PM	JNB	ug/L	1.0	1,1,2-Trichloroethane	ND	
08D0021-09	Trip Blank	Aqueous	4/1/2008 7:10:00 AM	Demond Mott	4/10/2008 6:05:00 PM	JNB	ug/L	1.0	Tetrachloroethylene	ND	
08D0021-09	Trip Blank	Aqueous	4/1/2008 7:10:00 AM	Demond Mott	4/10/2008 6:05:00 PM	JNB	ug/L	1.0	Dibromochloromethane	ND	
08D0021-09	Trip Blank	Aqueous	4/1/2008 7:10:00 AM	Demond Mott	4/10/2008 6:05:00 PM	JNB	ug/L	1.0	Chlorobenzene	ND	
08D0021-09	Trip Blank	Aqueous	4/1/2008 7:10:00 AM	Demond Mott	4/10/2008 6:05:00 PM	JNB	ug/L	1.0	1,1,1,2-Tetrachloroethane	ND	
08D0021-09	Trip Blank	Aqueous	4/1/2008 7:10:00 AM	Demond Mott	4/10/2008 6:05:00 PM	JNB	ug/L	1.0	Ethylbenzene	ND	
08D0021-09	Trip Blank	Aqueous	4/1/2008 7:10:00 AM	Demond Mott	4/10/2008 6:05:00 PM	JNB	ug/L	1.0	m,p-Xylene	ND	
08D0021-09	Trip Blank	Aqueous	4/1/2008 7:10:00 AM	Demond Mott	4/10/2008 6:05:00 PM	JNB	ug/L	1.0	o-Xylene	ND	
08D0021-09	Trip Blank	Aqueous	4/1/2008 7:10:00 AM	Demond Mott	4/10/2008 6:05:00 PM	JNB	ug/L	1.0	Bromoform	ND	
08D0021-09	Trip Blank	Aqueous	4/1/2008 7:10:00 AM	Demond Mott	4/10/2008 6:05:00 PM	JNB	ug/L	1.0	1,1,2,2-Tetrachloroethane	ND	
08D0021-09	Trip Blank	Aqueous	4/1/2008 7:10:00 AM	Demond Mott	4/10/2008 6:05:00 PM	JNB	ug/L	1.0	1,3-Dichlorobenzene	ND	
08D0021-09	Trip Blank	Aqueous	4/1/2008 7:10:00 AM	Demond Mott	4/10/2008 6:05:00 PM	JNB	ug/L	1.0	1,4-Dichlorobenzene	ND	
08D0021-09	Trip Blank	Aqueous	4/1/2008 7:10:00 AM	Demond Mott	4/10/2008 6:05:00 PM	JNB	ug/L	1.0	1,2-Dichlorobenzene	ND	

Southern Earth Sciences, Inc.
Post Office Box 231238
Montgomery, Alabama 36123

Report Date: 05/19/2008
Project No. 06-401
Project: ALDOT - Coliseum Blvd Plume

ENVIROCHEM Environmental Laboratories

ECI Lab Number	Sample Location	Matrix	Sample Date	Sampled By	Date Analyzed	Analyst	Units	Reporting Limit	Analyte	Result	Flag
08D0021-10	Trip Blank	Aqueous	4/1/2008 7:10:00 AM	Scott Baxter	4/3/2008 4:17:00 PM	JNB	ug/L	1.0	Chloromethane	ND	
08D0021-10	Trip Blank	Aqueous	4/1/2008 7:10:00 AM	Scott Baxter	4/3/2008 4:17:00 PM	JNB	ug/L	1.0	Vinyl chloride	ND	
08D0021-10	Trip Blank	Aqueous	4/1/2008 7:10:00 AM	Scott Baxter	4/3/2008 4:17:00 PM	JNB	ug/L	1.0	Chloroethane	ND	
08D0021-10	Trip Blank	Aqueous	4/1/2008 7:10:00 AM	Scott Baxter	4/3/2008 4:17:00 PM	JNB	ug/L	1.0	Trichlorofluoromethane	ND	
08D0021-10	Trip Blank	Aqueous	4/1/2008 7:10:00 AM	Scott Baxter	4/3/2008 4:17:00 PM	JNB	ug/L	1.0	1,1-Dichloroethene	ND	
08D0021-10	Trip Blank	Aqueous	4/1/2008 7:10:00 AM	Scott Baxter	4/3/2008 4:17:00 PM	JNB	ug/L	1.0	Methylene Chloride	ND	
08D0021-10	Trip Blank	Aqueous	4/1/2008 7:10:00 AM	Scott Baxter	4/3/2008 4:17:00 PM	JNB	ug/L	1.0	trans-1,2-Dichloroethene	ND	
08D0021-10	Trip Blank	Aqueous	4/1/2008 7:10:00 AM	Scott Baxter	4/3/2008 4:17:00 PM	JNB	ug/L	1.0	1,1-Dichloroethane	ND	
08D0021-10	Trip Blank	Aqueous	4/1/2008 7:10:00 AM	Scott Baxter	4/3/2008 4:17:00 PM	JNB	ug/L	1.0	cis-1,2-Dichloroethene	ND	
08D0021-10	Trip Blank	Aqueous	4/1/2008 7:10:00 AM	Scott Baxter	4/3/2008 4:17:00 PM	JNB	ug/L	1.0	Chloroform	ND	
08D0021-10	Trip Blank	Aqueous	4/1/2008 7:10:00 AM	Scott Baxter	4/3/2008 4:17:00 PM	JNB	ug/L	1.0	1,1,1-Trichloroethane	ND	
08D0021-10	Trip Blank	Aqueous	4/1/2008 7:10:00 AM	Scott Baxter	4/3/2008 4:17:00 PM	JNB	ug/L	1.0	Carbon Tetrachloride	ND	
08D0021-10	Trip Blank	Aqueous	4/1/2008 7:10:00 AM	Scott Baxter	4/3/2008 4:17:00 PM	JNB	ug/L	1.0	Benzene	ND	
08D0021-10	Trip Blank	Aqueous	4/1/2008 7:10:00 AM	Scott Baxter	4/3/2008 4:17:00 PM	JNB	ug/L	1.0	1,2-Dichloroethane	ND	
08D0021-10	Trip Blank	Aqueous	4/1/2008 7:10:00 AM	Scott Baxter	4/3/2008 4:17:00 PM	JNB	ug/L	1.0	Trichloroethylene	ND	
08D0021-10	Trip Blank	Aqueous	4/1/2008 7:10:00 AM	Scott Baxter	4/3/2008 4:17:00 PM	JNB	ug/L	1.0	1,2-Dichloropropane	ND	
08D0021-10	Trip Blank	Aqueous	4/1/2008 7:10:00 AM	Scott Baxter	4/3/2008 4:17:00 PM	JNB	ug/L	1.0	Bromodichloromethane	ND	
08D0021-10	Trip Blank	Aqueous	4/1/2008 7:10:00 AM	Scott Baxter	4/3/2008 4:17:00 PM	JNB	ug/L	1.0	cis-1,3-Dichloropropene	ND	
08D0021-10	Trip Blank	Aqueous	4/1/2008 7:10:00 AM	Scott Baxter	4/3/2008 4:17:00 PM	JNB	ug/L	1.0	Toluene	ND	
08D0021-10	Trip Blank	Aqueous	4/1/2008 7:10:00 AM	Scott Baxter	4/3/2008 4:17:00 PM	JNB	ug/L	1.0	trans-1,3-Dichloropropene	ND	
08D0021-10	Trip Blank	Aqueous	4/1/2008 7:10:00 AM	Scott Baxter	4/3/2008 4:17:00 PM	JNB	ug/L	1.0	1,1,2-Trichloroethane	ND	
08D0021-10	Trip Blank	Aqueous	4/1/2008 7:10:00 AM	Scott Baxter	4/3/2008 4:17:00 PM	JNB	ug/L	1.0	Tetrachloroethylene	ND	
08D0021-10	Trip Blank	Aqueous	4/1/2008 7:10:00 AM	Scott Baxter	4/3/2008 4:17:00 PM	JNB	ug/L	1.0	Dibromochloromethane	ND	
08D0021-10	Trip Blank	Aqueous	4/1/2008 7:10:00 AM	Scott Baxter	4/3/2008 4:17:00 PM	JNB	ug/L	1.0	Chlorobenzene	ND	
08D0021-10	Trip Blank	Aqueous	4/1/2008 7:10:00 AM	Scott Baxter	4/3/2008 4:17:00 PM	JNB	ug/L	1.0	1,1,1,2-Tetrachloroethane	ND	
08D0021-10	Trip Blank	Aqueous	4/1/2008 7:10:00 AM	Scott Baxter	4/3/2008 4:17:00 PM	JNB	ug/L	1.0	Ethylbenzene	ND	
08D0021-10	Trip Blank	Aqueous	4/1/2008 7:10:00 AM	Scott Baxter	4/3/2008 4:17:00 PM	JNB	ug/L	1.0	m,p-Xylene	ND	
08D0021-10	Trip Blank	Aqueous	4/1/2008 7:10:00 AM	Scott Baxter	4/3/2008 4:17:00 PM	JNB	ug/L	1.0	o-Xylene	ND	
08D0021-10	Trip Blank	Aqueous	4/1/2008 7:10:00 AM	Scott Baxter	4/3/2008 4:17:00 PM	JNB	ug/L	1.0	Bromoform	ND	
08D0021-10	Trip Blank	Aqueous	4/1/2008 7:10:00 AM	Scott Baxter	4/3/2008 4:17:00 PM	JNB	ug/L	1.0	1,1,2,2-Tetrachloroethane	ND	
08D0021-10	Trip Blank	Aqueous	4/1/2008 7:10:00 AM	Scott Baxter	4/3/2008 4:17:00 PM	JNB	ug/L	1.0	1,3-Dichlorobenzene	ND	
08D0021-10	Trip Blank	Aqueous	4/1/2008 7:10:00 AM	Scott Baxter	4/3/2008 4:17:00 PM	JNB	ug/L	1.0	1,4-Dichlorobenzene	ND	
08D0021-10	Trip Blank	Aqueous	4/1/2008 7:10:00 AM	Scott Baxter	4/3/2008 4:17:00 PM	JNB	ug/L	1.0	1,2-Dichlorobenzene	ND	

Southern Earth Sciences, Inc.
Post Office Box 231238
Montgomery, Alabama 36123

Report Date: 05/19/2008
Project No. 06-401
Project: ALDOT - Coliseum Blvd Plume

ECI Lab Number	Sample Location	Matrix	Sample Date	Sampled By	Date Analyzed	Analyst	Units	Reporting Limit	Analyte	Result	Flag
08D0021-11	Equipment Blank Pump III	Aqueous	4/1/2008 7:40:00 AM	Scott Baxter	4/3/2008 4:51:00 PM	JNB	ug/L	1.0	Chloromethane	ND	
08D0021-11	Equipment Blank Pump III	Aqueous	4/1/2008 7:40:00 AM	Scott Baxter	4/3/2008 4:51:00 PM	JNB	ug/L	1.0	Vinyl chloride	ND	
08D0021-11	Equipment Blank Pump III	Aqueous	4/1/2008 7:40:00 AM	Scott Baxter	4/3/2008 4:51:00 PM	JNB	ug/L	1.0	Chloroethane	ND	
08D0021-11	Equipment Blank Pump III	Aqueous	4/1/2008 7:40:00 AM	Scott Baxter	4/3/2008 4:51:00 PM	JNB	ug/L	1.0	Trichlorofluoromethane	ND	
08D0021-11	Equipment Blank Pump III	Aqueous	4/1/2008 7:40:00 AM	Scott Baxter	4/3/2008 4:51:00 PM	JNB	ug/L	1.0	1,1-Dichloroethene	ND	
08D0021-11	Equipment Blank Pump III	Aqueous	4/1/2008 7:40:00 AM	Scott Baxter	4/3/2008 4:51:00 PM	JNB	ug/L	1.0	Methylene Chloride	ND	
08D0021-11	Equipment Blank Pump III	Aqueous	4/1/2008 7:40:00 AM	Scott Baxter	4/3/2008 4:51:00 PM	JNB	ug/L	1.0	trans-1,2-Dichloroethene	ND	
08D0021-11	Equipment Blank Pump III	Aqueous	4/1/2008 7:40:00 AM	Scott Baxter	4/3/2008 4:51:00 PM	JNB	ug/L	1.0	1,1-Dichloroethane	ND	
08D0021-11	Equipment Blank Pump III	Aqueous	4/1/2008 7:40:00 AM	Scott Baxter	4/3/2008 4:51:00 PM	JNB	ug/L	1.0	cis-1,2-Dichloroethene	ND	
08D0021-11	Equipment Blank Pump III	Aqueous	4/1/2008 7:40:00 AM	Scott Baxter	4/3/2008 4:51:00 PM	JNB	ug/L	1.0	Chloroform	ND	
08D0021-11	Equipment Blank Pump III	Aqueous	4/1/2008 7:40:00 AM	Scott Baxter	4/3/2008 4:51:00 PM	JNB	ug/L	1.0	1,1,1-Trichloroethane	ND	
08D0021-11	Equipment Blank Pump III	Aqueous	4/1/2008 7:40:00 AM	Scott Baxter	4/3/2008 4:51:00 PM	JNB	ug/L	1.0	Carbon Tetrachloride	ND	
08D0021-11	Equipment Blank Pump III	Aqueous	4/1/2008 7:40:00 AM	Scott Baxter	4/3/2008 4:51:00 PM	JNB	ug/L	1.0	Benzene	ND	
08D0021-11	Equipment Blank Pump III	Aqueous	4/1/2008 7:40:00 AM	Scott Baxter	4/3/2008 4:51:00 PM	JNB	ug/L	1.0	1,2-Dichloroethane	ND	
08D0021-11	Equipment Blank Pump III	Aqueous	4/1/2008 7:40:00 AM	Scott Baxter	4/3/2008 4:51:00 PM	JNB	ug/L	1.0	Trichloroethylene	ND	
08D0021-11	Equipment Blank Pump III	Aqueous	4/1/2008 7:40:00 AM	Scott Baxter	4/3/2008 4:51:00 PM	JNB	ug/L	1.0	1,2-Dichloropropane	ND	
08D0021-11	Equipment Blank Pump III	Aqueous	4/1/2008 7:40:00 AM	Scott Baxter	4/3/2008 4:51:00 PM	JNB	ug/L	1.0	Bromodichloromethane	ND	
08D0021-11	Equipment Blank Pump III	Aqueous	4/1/2008 7:40:00 AM	Scott Baxter	4/3/2008 4:51:00 PM	JNB	ug/L	1.0	cis-1,3-Dichloropropene	ND	
08D0021-11	Equipment Blank Pump III	Aqueous	4/1/2008 7:40:00 AM	Scott Baxter	4/3/2008 4:51:00 PM	JNB	ug/L	1.0	Toluene	ND	
08D0021-11	Equipment Blank Pump III	Aqueous	4/1/2008 7:40:00 AM	Scott Baxter	4/3/2008 4:51:00 PM	JNB	ug/L	1.0	trans-1,3-Dichloropropene	ND	
08D0021-11	Equipment Blank Pump III	Aqueous	4/1/2008 7:40:00 AM	Scott Baxter	4/3/2008 4:51:00 PM	JNB	ug/L	1.0	1,1,2-Trichloroethane	ND	
08D0021-11	Equipment Blank Pump III	Aqueous	4/1/2008 7:40:00 AM	Scott Baxter	4/3/2008 4:51:00 PM	JNB	ug/L	1.0	Tetrachloroethylene	ND	
08D0021-11	Equipment Blank Pump III	Aqueous	4/1/2008 7:40:00 AM	Scott Baxter	4/3/2008 4:51:00 PM	JNB	ug/L	1.0	Dibromochloromethane	ND	
08D0021-11	Equipment Blank Pump III	Aqueous	4/1/2008 7:40:00 AM	Scott Baxter	4/3/2008 4:51:00 PM	JNB	ug/L	1.0	Chlorobenzene	ND	
08D0021-11	Equipment Blank Pump III	Aqueous	4/1/2008 7:40:00 AM	Scott Baxter	4/3/2008 4:51:00 PM	JNB	ug/L	1.0	1,1,1,2-Tetrachloroethane	ND	
08D0021-11	Equipment Blank Pump III	Aqueous	4/1/2008 7:40:00 AM	Scott Baxter	4/3/2008 4:51:00 PM	JNB	ug/L	1.0	Ethylbenzene	ND	
08D0021-11	Equipment Blank Pump III	Aqueous	4/1/2008 7:40:00 AM	Scott Baxter	4/3/2008 4:51:00 PM	JNB	ug/L	1.0	m,p-Xylene	ND	
08D0021-11	Equipment Blank Pump III	Aqueous	4/1/2008 7:40:00 AM	Scott Baxter	4/3/2008 4:51:00 PM	JNB	ug/L	1.0	o-Xylene	ND	
08D0021-11	Equipment Blank Pump III	Aqueous	4/1/2008 7:40:00 AM	Scott Baxter	4/3/2008 4:51:00 PM	JNB	ug/L	1.0	Bromoform	ND	
08D0021-11	Equipment Blank Pump III	Aqueous	4/1/2008 7:40:00 AM	Scott Baxter	4/3/2008 4:51:00 PM	JNB	ug/L	1.0	1,1,2,2-Tetrachloroethane	ND	
08D0021-11	Equipment Blank Pump III	Aqueous	4/1/2008 7:40:00 AM	Scott Baxter	4/3/2008 4:51:00 PM	JNB	ug/L	1.0	1,3-Dichlorobenzene	ND	
08D0021-11	Equipment Blank Pump III	Aqueous	4/1/2008 7:40:00 AM	Scott Baxter	4/3/2008 4:51:00 PM	JNB	ug/L	1.0	1,4-Dichlorobenzene	ND	
08D0021-11	Equipment Blank Pump III	Aqueous	4/1/2008 7:40:00 AM	Scott Baxter	4/3/2008 4:51:00 PM	JNB	ug/L	1.0	1,2-Dichlorobenzene	ND	

Southern Earth Sciences, Inc.
Post Office Box 231238
Montgomery, Alabama 36123

Report Date: 05/19/2008
Project No. 06-401
Project: ALDOT - Coliseum Blvd Plume

ECI Lab Number	Sample Location	Matrix	Sample Date	Sampled By	Date Analyzed	Analyst	Units	Reporting Limit	Analyte	Result	Flag
08D0021-16	Trip Blank	Aqueous	4/1/2008 7:10:00 AM	Will McBryde	4/14/2008 4:04:00 PM	JNB	ug/L	1.0	Chloromethane	ND	
08D0021-16	Trip Blank	Aqueous	4/1/2008 7:10:00 AM	Will McBryde	4/14/2008 4:04:00 PM	JNB	ug/L	1.0	Vinyl chloride	ND	
08D0021-16	Trip Blank	Aqueous	4/1/2008 7:10:00 AM	Will McBryde	4/14/2008 4:04:00 PM	JNB	ug/L	1.0	Chloroethane	ND	
08D0021-16	Trip Blank	Aqueous	4/1/2008 7:10:00 AM	Will McBryde	4/14/2008 4:04:00 PM	JNB	ug/L	1.0	Trichlorofluoromethane	ND	
08D0021-16	Trip Blank	Aqueous	4/1/2008 7:10:00 AM	Will McBryde	4/14/2008 4:04:00 PM	JNB	ug/L	1.0	1,1-Dichloroethene	ND	
08D0021-16	Trip Blank	Aqueous	4/1/2008 7:10:00 AM	Will McBryde	4/14/2008 4:04:00 PM	JNB	ug/L	1.0	Methylene Chloride	ND	
08D0021-16	Trip Blank	Aqueous	4/1/2008 7:10:00 AM	Will McBryde	4/14/2008 4:04:00 PM	JNB	ug/L	1.0	trans-1,2-Dichloroethene	ND	
08D0021-16	Trip Blank	Aqueous	4/1/2008 7:10:00 AM	Will McBryde	4/14/2008 4:04:00 PM	JNB	ug/L	1.0	1,1-Dichloroethane	ND	
08D0021-16	Trip Blank	Aqueous	4/1/2008 7:10:00 AM	Will McBryde	4/14/2008 4:04:00 PM	JNB	ug/L	1.0	cis-1,2-Dichloroethene	ND	
08D0021-16	Trip Blank	Aqueous	4/1/2008 7:10:00 AM	Will McBryde	4/14/2008 4:04:00 PM	JNB	ug/L	1.0	Chloroform	ND	
08D0021-16	Trip Blank	Aqueous	4/1/2008 7:10:00 AM	Will McBryde	4/14/2008 4:04:00 PM	JNB	ug/L	1.0	1,1,1-Trichloroethane	ND	
08D0021-16	Trip Blank	Aqueous	4/1/2008 7:10:00 AM	Will McBryde	4/14/2008 4:04:00 PM	JNB	ug/L	1.0	Carbon Tetrachloride	ND	
08D0021-16	Trip Blank	Aqueous	4/1/2008 7:10:00 AM	Will McBryde	4/14/2008 4:04:00 PM	JNB	ug/L	1.0	Benzene	ND	
08D0021-16	Trip Blank	Aqueous	4/1/2008 7:10:00 AM	Will McBryde	4/14/2008 4:04:00 PM	JNB	ug/L	1.0	1,2-Dichloroethane	ND	
08D0021-16	Trip Blank	Aqueous	4/1/2008 7:10:00 AM	Will McBryde	4/14/2008 4:04:00 PM	JNB	ug/L	1.0	Trichloroethylene	ND	
08D0021-16	Trip Blank	Aqueous	4/1/2008 7:10:00 AM	Will McBryde	4/14/2008 4:04:00 PM	JNB	ug/L	1.0	1,2-Dichloropropane	ND	
08D0021-16	Trip Blank	Aqueous	4/1/2008 7:10:00 AM	Will McBryde	4/14/2008 4:04:00 PM	JNB	ug/L	1.0	Bromodichloromethane	ND	
08D0021-16	Trip Blank	Aqueous	4/1/2008 7:10:00 AM	Will McBryde	4/14/2008 4:04:00 PM	JNB	ug/L	1.0	cis-1,3-Dichloropropene	ND	
08D0021-16	Trip Blank	Aqueous	4/1/2008 7:10:00 AM	Will McBryde	4/14/2008 4:04:00 PM	JNB	ug/L	1.0	Toluene	ND	
08D0021-16	Trip Blank	Aqueous	4/1/2008 7:10:00 AM	Will McBryde	4/14/2008 4:04:00 PM	JNB	ug/L	1.0	trans-1,3-Dichloropropene	ND	
08D0021-16	Trip Blank	Aqueous	4/1/2008 7:10:00 AM	Will McBryde	4/14/2008 4:04:00 PM	JNB	ug/L	1.0	1,1,2-Trichloroethane	ND	
08D0021-16	Trip Blank	Aqueous	4/1/2008 7:10:00 AM	Will McBryde	4/14/2008 4:04:00 PM	JNB	ug/L	1.0	Tetrachloroethylene	ND	
08D0021-16	Trip Blank	Aqueous	4/1/2008 7:10:00 AM	Will McBryde	4/14/2008 4:04:00 PM	JNB	ug/L	1.0	Dibromochloromethane	ND	
08D0021-16	Trip Blank	Aqueous	4/1/2008 7:10:00 AM	Will McBryde	4/14/2008 4:04:00 PM	JNB	ug/L	1.0	Chlorobenzene	ND	
08D0021-16	Trip Blank	Aqueous	4/1/2008 7:10:00 AM	Will McBryde	4/14/2008 4:04:00 PM	JNB	ug/L	1.0	1,1,1,2-Tetrachloroethane	ND	
08D0021-16	Trip Blank	Aqueous	4/1/2008 7:10:00 AM	Will McBryde	4/14/2008 4:04:00 PM	JNB	ug/L	1.0	Ethylbenzene	ND	
08D0021-16	Trip Blank	Aqueous	4/1/2008 7:10:00 AM	Will McBryde	4/14/2008 4:04:00 PM	JNB	ug/L	1.0	m,p-Xylene	ND	
08D0021-16	Trip Blank	Aqueous	4/1/2008 7:10:00 AM	Will McBryde	4/14/2008 4:04:00 PM	JNB	ug/L	1.0	o-Xylene	ND	
08D0021-16	Trip Blank	Aqueous	4/1/2008 7:10:00 AM	Will McBryde	4/14/2008 4:04:00 PM	JNB	ug/L	1.0	Bromoform	ND	
08D0021-16	Trip Blank	Aqueous	4/1/2008 7:10:00 AM	Will McBryde	4/14/2008 4:04:00 PM	JNB	ug/L	1.0	1,1,2,2-Tetrachloroethane	ND	
08D0021-16	Trip Blank	Aqueous	4/1/2008 7:10:00 AM	Will McBryde	4/14/2008 4:04:00 PM	JNB	ug/L	1.0	1,3-Dichlorobenzene	ND	
08D0021-16	Trip Blank	Aqueous	4/1/2008 7:10:00 AM	Will McBryde	4/14/2008 4:04:00 PM	JNB	ug/L	1.0	1,4-Dichlorobenzene	ND	
08D0021-16	Trip Blank	Aqueous	4/1/2008 7:10:00 AM	Will McBryde	4/14/2008 4:04:00 PM	JNB	ug/L	1.0	1,2-Dichlorobenzene	ND	

Southern Earth Sciences, Inc.
Post Office Box 231238
Montgomery, Alabama 36123

Report Date: 05/19/2008
Project No. 06-401
Project: ALDOT - Coliseum Blvd Plume

ECI Lab Number	Sample Location	Matrix	Sample Date	Sampled By	Date Analyzed	Analyst	Units	Reporting Limit	Analyte	Result	Flag
08D0021-17	Equipment Blank Pump IV	Aqueous	4/1/2008 7:40:00 AM	Will McBryde	4/14/2008 4:37:00 PM	JNB	ug/L	1.0	Chloromethane	ND	
08D0021-17	Equipment Blank Pump IV	Aqueous	4/1/2008 7:40:00 AM	Will McBryde	4/14/2008 4:37:00 PM	JNB	ug/L	1.0	Vinyl chloride	ND	
08D0021-17	Equipment Blank Pump IV	Aqueous	4/1/2008 7:40:00 AM	Will McBryde	4/14/2008 4:37:00 PM	JNB	ug/L	1.0	Chloroethane	ND	
08D0021-17	Equipment Blank Pump IV	Aqueous	4/1/2008 7:40:00 AM	Will McBryde	4/14/2008 4:37:00 PM	JNB	ug/L	1.0	Trichlorofluoromethane	ND	
08D0021-17	Equipment Blank Pump IV	Aqueous	4/1/2008 7:40:00 AM	Will McBryde	4/14/2008 4:37:00 PM	JNB	ug/L	1.0	1,1-Dichloroethene	ND	
08D0021-17	Equipment Blank Pump IV	Aqueous	4/1/2008 7:40:00 AM	Will McBryde	4/14/2008 4:37:00 PM	JNB	ug/L	1.0	Methylene Chloride	ND	
08D0021-17	Equipment Blank Pump IV	Aqueous	4/1/2008 7:40:00 AM	Will McBryde	4/14/2008 4:37:00 PM	JNB	ug/L	1.0	trans-1,2-Dichloroethene	ND	
08D0021-17	Equipment Blank Pump IV	Aqueous	4/1/2008 7:40:00 AM	Will McBryde	4/14/2008 4:37:00 PM	JNB	ug/L	1.0	1,1-Dichloroethane	ND	
08D0021-17	Equipment Blank Pump IV	Aqueous	4/1/2008 7:40:00 AM	Will McBryde	4/14/2008 4:37:00 PM	JNB	ug/L	1.0	cis-1,2-Dichloroethene	ND	
08D0021-17	Equipment Blank Pump IV	Aqueous	4/1/2008 7:40:00 AM	Will McBryde	4/14/2008 4:37:00 PM	JNB	ug/L	1.0	Chloroform	ND	
08D0021-17	Equipment Blank Pump IV	Aqueous	4/1/2008 7:40:00 AM	Will McBryde	4/14/2008 4:37:00 PM	JNB	ug/L	1.0	1,1,1-Trichloroethane	ND	
08D0021-17	Equipment Blank Pump IV	Aqueous	4/1/2008 7:40:00 AM	Will McBryde	4/14/2008 4:37:00 PM	JNB	ug/L	1.0	Carbon Tetrachloride	ND	
08D0021-17	Equipment Blank Pump IV	Aqueous	4/1/2008 7:40:00 AM	Will McBryde	4/14/2008 4:37:00 PM	JNB	ug/L	1.0	Benzene	ND	
08D0021-17	Equipment Blank Pump IV	Aqueous	4/1/2008 7:40:00 AM	Will McBryde	4/14/2008 4:37:00 PM	JNB	ug/L	1.0	1,2-Dichloroethane	ND	
08D0021-17	Equipment Blank Pump IV	Aqueous	4/1/2008 7:40:00 AM	Will McBryde	4/14/2008 4:37:00 PM	JNB	ug/L	1.0	Trichloroethylene	ND	
08D0021-17	Equipment Blank Pump IV	Aqueous	4/1/2008 7:40:00 AM	Will McBryde	4/14/2008 4:37:00 PM	JNB	ug/L	1.0	1,2-Dichloropropane	ND	
08D0021-17	Equipment Blank Pump IV	Aqueous	4/1/2008 7:40:00 AM	Will McBryde	4/14/2008 4:37:00 PM	JNB	ug/L	1.0	Bromodichloromethane	ND	
08D0021-17	Equipment Blank Pump IV	Aqueous	4/1/2008 7:40:00 AM	Will McBryde	4/14/2008 4:37:00 PM	JNB	ug/L	1.0	cis-1,3-Dichloropropene	ND	
08D0021-17	Equipment Blank Pump IV	Aqueous	4/1/2008 7:40:00 AM	Will McBryde	4/14/2008 4:37:00 PM	JNB	ug/L	1.0	Toluene	ND	
08D0021-17	Equipment Blank Pump IV	Aqueous	4/1/2008 7:40:00 AM	Will McBryde	4/14/2008 4:37:00 PM	JNB	ug/L	1.0	trans-1,3-Dichloropropene	ND	
08D0021-17	Equipment Blank Pump IV	Aqueous	4/1/2008 7:40:00 AM	Will McBryde	4/14/2008 4:37:00 PM	JNB	ug/L	1.0	1,1,2-Trichloroethane	ND	
08D0021-17	Equipment Blank Pump IV	Aqueous	4/1/2008 7:40:00 AM	Will McBryde	4/14/2008 4:37:00 PM	JNB	ug/L	1.0	Tetrachloroethylene	ND	
08D0021-17	Equipment Blank Pump IV	Aqueous	4/1/2008 7:40:00 AM	Will McBryde	4/14/2008 4:37:00 PM	JNB	ug/L	1.0	Dibromochloromethane	ND	
08D0021-17	Equipment Blank Pump IV	Aqueous	4/1/2008 7:40:00 AM	Will McBryde	4/14/2008 4:37:00 PM	JNB	ug/L	1.0	Chlorobenzene	ND	
08D0021-17	Equipment Blank Pump IV	Aqueous	4/1/2008 7:40:00 AM	Will McBryde	4/14/2008 4:37:00 PM	JNB	ug/L	1.0	1,1,1,2-Tetrachloroethane	ND	
08D0021-17	Equipment Blank Pump IV	Aqueous	4/1/2008 7:40:00 AM	Will McBryde	4/14/2008 4:37:00 PM	JNB	ug/L	1.0	Ethylbenzene	ND	
08D0021-17	Equipment Blank Pump IV	Aqueous	4/1/2008 7:40:00 AM	Will McBryde	4/14/2008 4:37:00 PM	JNB	ug/L	1.0	m,p-Xylene	ND	
08D0021-17	Equipment Blank Pump IV	Aqueous	4/1/2008 7:40:00 AM	Will McBryde	4/14/2008 4:37:00 PM	JNB	ug/L	1.0	o-Xylene	ND	
08D0021-17	Equipment Blank Pump IV	Aqueous	4/1/2008 7:40:00 AM	Will McBryde	4/14/2008 4:37:00 PM	JNB	ug/L	1.0	Bromoform	ND	
08D0021-17	Equipment Blank Pump IV	Aqueous	4/1/2008 7:40:00 AM	Will McBryde	4/14/2008 4:37:00 PM	JNB	ug/L	1.0	1,1,2,2-Tetrachloroethane	ND	
08D0021-17	Equipment Blank Pump IV	Aqueous	4/1/2008 7:40:00 AM	Will McBryde	4/14/2008 4:37:00 PM	JNB	ug/L	1.0	1,3-Dichlorobenzene	ND	
08D0021-17	Equipment Blank Pump IV	Aqueous	4/1/2008 7:40:00 AM	Will McBryde	4/14/2008 4:37:00 PM	JNB	ug/L	1.0	1,4-Dichlorobenzene	ND	
08D0021-17	Equipment Blank Pump IV	Aqueous	4/1/2008 7:40:00 AM	Will McBryde	4/14/2008 4:37:00 PM	JNB	ug/L	1.0	1,2-Dichlorobenzene	ND	

Southern Earth Sciences, Inc.
Post Office Box 231238
Montgomery, Alabama 36123

Report Date: 05/19/2008
Project No. 06-401
Project: ALDOT - Coliseum Blvd Plume

ECI Lab Number	Sample Location	Matrix	Sample Date	Sampled By	Date Analyzed	Analyst	Units	Reporting Limit	Analyte	Result	Flag
08D0021-18	Equipment Blank Pump V	Aqueous	4/1/2008 7:40:00 AM	Will McBryde	4/14/2008 5:10:00 PM	JNB	ug/L	1.0	Chloromethane	ND	
08D0021-18	Equipment Blank Pump V	Aqueous	4/1/2008 7:40:00 AM	Will McBryde	4/14/2008 5:10:00 PM	JNB	ug/L	1.0	Vinyl chloride	ND	
08D0021-18	Equipment Blank Pump V	Aqueous	4/1/2008 7:40:00 AM	Will McBryde	4/14/2008 5:10:00 PM	JNB	ug/L	1.0	Chloroethane	ND	
08D0021-18	Equipment Blank Pump V	Aqueous	4/1/2008 7:40:00 AM	Will McBryde	4/14/2008 5:10:00 PM	JNB	ug/L	1.0	Trichlorofluoromethane	ND	
08D0021-18	Equipment Blank Pump V	Aqueous	4/1/2008 7:40:00 AM	Will McBryde	4/14/2008 5:10:00 PM	JNB	ug/L	1.0	1,1-Dichloroethene	ND	
08D0021-18	Equipment Blank Pump V	Aqueous	4/1/2008 7:40:00 AM	Will McBryde	4/14/2008 5:10:00 PM	JNB	ug/L	1.0	Methylene Chloride	ND	
08D0021-18	Equipment Blank Pump V	Aqueous	4/1/2008 7:40:00 AM	Will McBryde	4/14/2008 5:10:00 PM	JNB	ug/L	1.0	trans-1,2-Dichloroethene	ND	
08D0021-18	Equipment Blank Pump V	Aqueous	4/1/2008 7:40:00 AM	Will McBryde	4/14/2008 5:10:00 PM	JNB	ug/L	1.0	1,1-Dichloroethane	ND	
08D0021-18	Equipment Blank Pump V	Aqueous	4/1/2008 7:40:00 AM	Will McBryde	4/14/2008 5:10:00 PM	JNB	ug/L	1.0	cis-1,2-Dichloroethene	ND	
08D0021-18	Equipment Blank Pump V	Aqueous	4/1/2008 7:40:00 AM	Will McBryde	4/14/2008 5:10:00 PM	JNB	ug/L	1.0	Chloroform	ND	
08D0021-18	Equipment Blank Pump V	Aqueous	4/1/2008 7:40:00 AM	Will McBryde	4/14/2008 5:10:00 PM	JNB	ug/L	1.0	1,1,1-Trichloroethane	ND	
08D0021-18	Equipment Blank Pump V	Aqueous	4/1/2008 7:40:00 AM	Will McBryde	4/14/2008 5:10:00 PM	JNB	ug/L	1.0	Carbon Tetrachloride	ND	
08D0021-18	Equipment Blank Pump V	Aqueous	4/1/2008 7:40:00 AM	Will McBryde	4/14/2008 5:10:00 PM	JNB	ug/L	1.0	Benzene	ND	
08D0021-18	Equipment Blank Pump V	Aqueous	4/1/2008 7:40:00 AM	Will McBryde	4/14/2008 5:10:00 PM	JNB	ug/L	1.0	1,2-Dichloroethane	ND	
08D0021-18	Equipment Blank Pump V	Aqueous	4/1/2008 7:40:00 AM	Will McBryde	4/14/2008 5:10:00 PM	JNB	ug/L	1.0	Trichloroethylene	ND	
08D0021-18	Equipment Blank Pump V	Aqueous	4/1/2008 7:40:00 AM	Will McBryde	4/14/2008 5:10:00 PM	JNB	ug/L	1.0	1,2-Dichloropropane	ND	
08D0021-18	Equipment Blank Pump V	Aqueous	4/1/2008 7:40:00 AM	Will McBryde	4/14/2008 5:10:00 PM	JNB	ug/L	1.0	Bromodichloromethane	ND	
08D0021-18	Equipment Blank Pump V	Aqueous	4/1/2008 7:40:00 AM	Will McBryde	4/14/2008 5:10:00 PM	JNB	ug/L	1.0	cis-1,3-Dichloropropene	ND	
08D0021-18	Equipment Blank Pump V	Aqueous	4/1/2008 7:40:00 AM	Will McBryde	4/14/2008 5:10:00 PM	JNB	ug/L	1.0	Toluene	ND	
08D0021-18	Equipment Blank Pump V	Aqueous	4/1/2008 7:40:00 AM	Will McBryde	4/14/2008 5:10:00 PM	JNB	ug/L	1.0	trans-1,3-Dichloropropene	ND	
08D0021-18	Equipment Blank Pump V	Aqueous	4/1/2008 7:40:00 AM	Will McBryde	4/14/2008 5:10:00 PM	JNB	ug/L	1.0	1,1,2-Trichloroethane	ND	
08D0021-18	Equipment Blank Pump V	Aqueous	4/1/2008 7:40:00 AM	Will McBryde	4/14/2008 5:10:00 PM	JNB	ug/L	1.0	Tetrachloroethylene	ND	
08D0021-18	Equipment Blank Pump V	Aqueous	4/1/2008 7:40:00 AM	Will McBryde	4/14/2008 5:10:00 PM	JNB	ug/L	1.0	Dibromochloromethane	ND	
08D0021-18	Equipment Blank Pump V	Aqueous	4/1/2008 7:40:00 AM	Will McBryde	4/14/2008 5:10:00 PM	JNB	ug/L	1.0	Chlorobenzene	ND	
08D0021-18	Equipment Blank Pump V	Aqueous	4/1/2008 7:40:00 AM	Will McBryde	4/14/2008 5:10:00 PM	JNB	ug/L	1.0	1,1,1,2-Tetrachloroethane	ND	
08D0021-18	Equipment Blank Pump V	Aqueous	4/1/2008 7:40:00 AM	Will McBryde	4/14/2008 5:10:00 PM	JNB	ug/L	1.0	Ethylbenzene	ND	
08D0021-18	Equipment Blank Pump V	Aqueous	4/1/2008 7:40:00 AM	Will McBryde	4/14/2008 5:10:00 PM	JNB	ug/L	1.0	m,p-Xylene	ND	
08D0021-18	Equipment Blank Pump V	Aqueous	4/1/2008 7:40:00 AM	Will McBryde	4/14/2008 5:10:00 PM	JNB	ug/L	1.0	o-Xylene	ND	
08D0021-18	Equipment Blank Pump V	Aqueous	4/1/2008 7:40:00 AM	Will McBryde	4/14/2008 5:10:00 PM	JNB	ug/L	1.0	Bromoform	ND	
08D0021-18	Equipment Blank Pump V	Aqueous	4/1/2008 7:40:00 AM	Will McBryde	4/14/2008 5:10:00 PM	JNB	ug/L	1.0	1,1,2,2-Tetrachloroethane	ND	
08D0021-18	Equipment Blank Pump V	Aqueous	4/1/2008 7:40:00 AM	Will McBryde	4/14/2008 5:10:00 PM	JNB	ug/L	1.0	1,3-Dichlorobenzene	ND	
08D0021-18	Equipment Blank Pump V	Aqueous	4/1/2008 7:40:00 AM	Will McBryde	4/14/2008 5:10:00 PM	JNB	ug/L	1.0	1,4-Dichlorobenzene	ND	
08D0021-18	Equipment Blank Pump V	Aqueous	4/1/2008 7:40:00 AM	Will McBryde	4/14/2008 5:10:00 PM	JNB	ug/L	1.0	1,2-Dichlorobenzene	ND	

Southern Earth Sciences, Inc.
Post Office Box 231238
Montgomery, Alabama 36123

Report Date: 05/19/2008
Project No. 06-401
Project: ALDOT - Coliseum Blvd Plume

ECI Lab Number	Sample Location	Matrix	Sample Date	Sampled By	Date Analyzed	Analyst	Units	Reporting Limit	Analyte	Result	Flag
08D0102-01	Trip Blank	Aqueous	4/2/2008 7:00:00 AM	Scott Baxter	4/12/2008 11:34:00 AM	JNBD	ug/L	1.0	Chloromethane	ND	
08D0102-01	Trip Blank	Aqueous	4/2/2008 7:00:00 AM	Scott Baxter	4/12/2008 11:34:00 AM	JNBD	ug/L	1.0	Vinyl chloride	ND	
08D0102-01	Trip Blank	Aqueous	4/2/2008 7:00:00 AM	Scott Baxter	4/12/2008 11:34:00 AM	JNBD	ug/L	1.0	Chloroethane	ND	
08D0102-01	Trip Blank	Aqueous	4/2/2008 7:00:00 AM	Scott Baxter	4/12/2008 11:34:00 AM	JNBD	ug/L	1.0	Trichlorofluoromethane	ND	
08D0102-01	Trip Blank	Aqueous	4/2/2008 7:00:00 AM	Scott Baxter	4/12/2008 11:34:00 AM	JNBD	ug/L	1.0	1,1-Dichloroethene	ND	
08D0102-01	Trip Blank	Aqueous	4/2/2008 7:00:00 AM	Scott Baxter	4/12/2008 11:34:00 AM	JNBD	ug/L	1.0	Methylene Chloride	ND	
08D0102-01	Trip Blank	Aqueous	4/2/2008 7:00:00 AM	Scott Baxter	4/12/2008 11:34:00 AM	JNBD	ug/L	1.0	trans-1,2-Dichloroethene	ND	
08D0102-01	Trip Blank	Aqueous	4/2/2008 7:00:00 AM	Scott Baxter	4/12/2008 11:34:00 AM	JNBD	ug/L	1.0	1,1-Dichloroethane	ND	
08D0102-01	Trip Blank	Aqueous	4/2/2008 7:00:00 AM	Scott Baxter	4/12/2008 11:34:00 AM	JNBD	ug/L	1.0	cis-1,2-Dichloroethene	ND	
08D0102-01	Trip Blank	Aqueous	4/2/2008 7:00:00 AM	Scott Baxter	4/12/2008 11:34:00 AM	JNBD	ug/L	1.0	Chloroform	ND	
08D0102-01	Trip Blank	Aqueous	4/2/2008 7:00:00 AM	Scott Baxter	4/12/2008 11:34:00 AM	JNBD	ug/L	1.0	1,1,1-Trichloroethane	ND	
08D0102-01	Trip Blank	Aqueous	4/2/2008 7:00:00 AM	Scott Baxter	4/12/2008 11:34:00 AM	JNBD	ug/L	1.0	Carbon Tetrachloride	ND	
08D0102-01	Trip Blank	Aqueous	4/2/2008 7:00:00 AM	Scott Baxter	4/12/2008 11:34:00 AM	JNBD	ug/L	1.0	Benzene	ND	
08D0102-01	Trip Blank	Aqueous	4/2/2008 7:00:00 AM	Scott Baxter	4/12/2008 11:34:00 AM	JNBD	ug/L	1.0	1,2-Dichloroethane	ND	
08D0102-01	Trip Blank	Aqueous	4/2/2008 7:00:00 AM	Scott Baxter	4/12/2008 11:34:00 AM	JNBD	ug/L	1.0	Trichloroethylene	ND	
08D0102-01	Trip Blank	Aqueous	4/2/2008 7:00:00 AM	Scott Baxter	4/12/2008 11:34:00 AM	JNBD	ug/L	1.0	1,2-Dichloropropane	ND	
08D0102-01	Trip Blank	Aqueous	4/2/2008 7:00:00 AM	Scott Baxter	4/12/2008 11:34:00 AM	JNBD	ug/L	1.0	Bromodichloromethane	ND	
08D0102-01	Trip Blank	Aqueous	4/2/2008 7:00:00 AM	Scott Baxter	4/12/2008 11:34:00 AM	JNBD	ug/L	1.0	cis-1,3-Dichloropropene	ND	
08D0102-01	Trip Blank	Aqueous	4/2/2008 7:00:00 AM	Scott Baxter	4/12/2008 11:34:00 AM	JNBD	ug/L	1.0	Toluene	ND	
08D0102-01	Trip Blank	Aqueous	4/2/2008 7:00:00 AM	Scott Baxter	4/12/2008 11:34:00 AM	JNBD	ug/L	1.0	trans-1,3-Dichloropropene	ND	
08D0102-01	Trip Blank	Aqueous	4/2/2008 7:00:00 AM	Scott Baxter	4/12/2008 11:34:00 AM	JNBD	ug/L	1.0	1,1,2-Trichloroethane	ND	
08D0102-01	Trip Blank	Aqueous	4/2/2008 7:00:00 AM	Scott Baxter	4/12/2008 11:34:00 AM	JNBD	ug/L	1.0	Tetrachloroethylene	ND	
08D0102-01	Trip Blank	Aqueous	4/2/2008 7:00:00 AM	Scott Baxter	4/12/2008 11:34:00 AM	JNBD	ug/L	1.0	Dibromochloromethane	ND	
08D0102-01	Trip Blank	Aqueous	4/2/2008 7:00:00 AM	Scott Baxter	4/12/2008 11:34:00 AM	JNBD	ug/L	1.0	Chlorobenzene	ND	
08D0102-01	Trip Blank	Aqueous	4/2/2008 7:00:00 AM	Scott Baxter	4/12/2008 11:34:00 AM	JNBD	ug/L	1.0	1,1,1,2-Tetrachloroethane	ND	
08D0102-01	Trip Blank	Aqueous	4/2/2008 7:00:00 AM	Scott Baxter	4/12/2008 11:34:00 AM	JNBD	ug/L	1.0	Ethylbenzene	ND	
08D0102-01	Trip Blank	Aqueous	4/2/2008 7:00:00 AM	Scott Baxter	4/12/2008 11:34:00 AM	JNBD	ug/L	1.0	m,p-Xylene	ND	
08D0102-01	Trip Blank	Aqueous	4/2/2008 7:00:00 AM	Scott Baxter	4/12/2008 11:34:00 AM	JNBD	ug/L	1.0	o-Xylene	ND	
08D0102-01	Trip Blank	Aqueous	4/2/2008 7:00:00 AM	Scott Baxter	4/12/2008 11:34:00 AM	JNBD	ug/L	1.0	Bromoform	ND	
08D0102-01	Trip Blank	Aqueous	4/2/2008 7:00:00 AM	Scott Baxter	4/12/2008 11:34:00 AM	JNBD	ug/L	1.0	1,1,2,2-Tetrachloroethane	ND	
08D0102-01	Trip Blank	Aqueous	4/2/2008 7:00:00 AM	Scott Baxter	4/12/2008 11:34:00 AM	JNBD	ug/L	1.0	1,3-Dichlorobenzene	ND	
08D0102-01	Trip Blank	Aqueous	4/2/2008 7:00:00 AM	Scott Baxter	4/12/2008 11:34:00 AM	JNBD	ug/L	1.0	1,4-Dichlorobenzene	ND	
08D0102-01	Trip Blank	Aqueous	4/2/2008 7:00:00 AM	Scott Baxter	4/12/2008 11:34:00 AM	JNBD	ug/L	1.0	1,2-Dichlorobenzene	ND	

Southern Earth Sciences, Inc.
Post Office Box 231238
Montgomery, Alabama 36123

Report Date: 05/19/2008
Project No. 06-401
Project: ALDOT - Coliseum Blvd Plume

ECI Lab Number	Sample Location	Matrix	Sample Date	Sampled By	Date Analyzed	Analyst	Units	Reporting Limit	Analyte	Result	Flag
08D0102-02	Equipment Blank Pump IV	Aqueous	4/2/2008 7:15:00 AM	Scott Baxter	4/12/2008 12:08:00 PM	JNBD	ug/L	1.0	Chloromethane	ND	
08D0102-02	Equipment Blank Pump IV	Aqueous	4/2/2008 7:15:00 AM	Scott Baxter	4/12/2008 12:08:00 PM	JNBD	ug/L	1.0	Vinyl chloride	ND	
08D0102-02	Equipment Blank Pump IV	Aqueous	4/2/2008 7:15:00 AM	Scott Baxter	4/12/2008 12:08:00 PM	JNBD	ug/L	1.0	Chloroethane	ND	
08D0102-02	Equipment Blank Pump IV	Aqueous	4/2/2008 7:15:00 AM	Scott Baxter	4/12/2008 12:08:00 PM	JNBD	ug/L	1.0	Trichlorofluoromethane	ND	
08D0102-02	Equipment Blank Pump IV	Aqueous	4/2/2008 7:15:00 AM	Scott Baxter	4/12/2008 12:08:00 PM	JNBD	ug/L	1.0	1,1-Dichloroethene	ND	
08D0102-02	Equipment Blank Pump IV	Aqueous	4/2/2008 7:15:00 AM	Scott Baxter	4/12/2008 12:08:00 PM	JNBD	ug/L	1.0	Methylene Chloride	ND	
08D0102-02	Equipment Blank Pump IV	Aqueous	4/2/2008 7:15:00 AM	Scott Baxter	4/12/2008 12:08:00 PM	JNBD	ug/L	1.0	trans-1,2-Dichloroethene	ND	
08D0102-02	Equipment Blank Pump IV	Aqueous	4/2/2008 7:15:00 AM	Scott Baxter	4/12/2008 12:08:00 PM	JNBD	ug/L	1.0	1,1-Dichloroethane	ND	
08D0102-02	Equipment Blank Pump IV	Aqueous	4/2/2008 7:15:00 AM	Scott Baxter	4/12/2008 12:08:00 PM	JNBD	ug/L	1.0	cis-1,2-Dichloroethene	ND	
08D0102-02	Equipment Blank Pump IV	Aqueous	4/2/2008 7:15:00 AM	Scott Baxter	4/12/2008 12:08:00 PM	JNBD	ug/L	1.0	Chloroform	ND	
08D0102-02	Equipment Blank Pump IV	Aqueous	4/2/2008 7:15:00 AM	Scott Baxter	4/12/2008 12:08:00 PM	JNBD	ug/L	1.0	1,1,1-Trichloroethane	ND	
08D0102-02	Equipment Blank Pump IV	Aqueous	4/2/2008 7:15:00 AM	Scott Baxter	4/12/2008 12:08:00 PM	JNBD	ug/L	1.0	Carbon Tetrachloride	ND	
08D0102-02	Equipment Blank Pump IV	Aqueous	4/2/2008 7:15:00 AM	Scott Baxter	4/12/2008 12:08:00 PM	JNBD	ug/L	1.0	Benzene	ND	
08D0102-02	Equipment Blank Pump IV	Aqueous	4/2/2008 7:15:00 AM	Scott Baxter	4/12/2008 12:08:00 PM	JNBD	ug/L	1.0	1,2-Dichloroethane	ND	
08D0102-02	Equipment Blank Pump IV	Aqueous	4/2/2008 7:15:00 AM	Scott Baxter	4/12/2008 12:08:00 PM	JNBD	ug/L	1.0	Trichloroethylene	ND	
08D0102-02	Equipment Blank Pump IV	Aqueous	4/2/2008 7:15:00 AM	Scott Baxter	4/12/2008 12:08:00 PM	JNBD	ug/L	1.0	1,2-Dichloropropane	ND	
08D0102-02	Equipment Blank Pump IV	Aqueous	4/2/2008 7:15:00 AM	Scott Baxter	4/12/2008 12:08:00 PM	JNBD	ug/L	1.0	Bromodichloromethane	ND	
08D0102-02	Equipment Blank Pump IV	Aqueous	4/2/2008 7:15:00 AM	Scott Baxter	4/12/2008 12:08:00 PM	JNBD	ug/L	1.0	cis-1,3-Dichloropropene	ND	
08D0102-02	Equipment Blank Pump IV	Aqueous	4/2/2008 7:15:00 AM	Scott Baxter	4/12/2008 12:08:00 PM	JNBD	ug/L	1.0	Toluene	ND	
08D0102-02	Equipment Blank Pump IV	Aqueous	4/2/2008 7:15:00 AM	Scott Baxter	4/12/2008 12:08:00 PM	JNBD	ug/L	1.0	trans-1,3-Dichloropropene	ND	
08D0102-02	Equipment Blank Pump IV	Aqueous	4/2/2008 7:15:00 AM	Scott Baxter	4/12/2008 12:08:00 PM	JNBD	ug/L	1.0	1,1,2-Trichloroethane	ND	
08D0102-02	Equipment Blank Pump IV	Aqueous	4/2/2008 7:15:00 AM	Scott Baxter	4/12/2008 12:08:00 PM	JNBD	ug/L	1.0	Tetrachloroethylene	ND	
08D0102-02	Equipment Blank Pump IV	Aqueous	4/2/2008 7:15:00 AM	Scott Baxter	4/12/2008 12:08:00 PM	JNBD	ug/L	1.0	Dibromochloromethane	ND	
08D0102-02	Equipment Blank Pump IV	Aqueous	4/2/2008 7:15:00 AM	Scott Baxter	4/12/2008 12:08:00 PM	JNBD	ug/L	1.0	Chlorobenzene	ND	
08D0102-02	Equipment Blank Pump IV	Aqueous	4/2/2008 7:15:00 AM	Scott Baxter	4/12/2008 12:08:00 PM	JNBD	ug/L	1.0	1,1,1,2-Tetrachloroethane	ND	
08D0102-02	Equipment Blank Pump IV	Aqueous	4/2/2008 7:15:00 AM	Scott Baxter	4/12/2008 12:08:00 PM	JNBD	ug/L	1.0	Ethylbenzene	ND	
08D0102-02	Equipment Blank Pump IV	Aqueous	4/2/2008 7:15:00 AM	Scott Baxter	4/12/2008 12:08:00 PM	JNBD	ug/L	1.0	m,p-Xylene	ND	
08D0102-02	Equipment Blank Pump IV	Aqueous	4/2/2008 7:15:00 AM	Scott Baxter	4/12/2008 12:08:00 PM	JNBD	ug/L	1.0	o-Xylene	ND	
08D0102-02	Equipment Blank Pump IV	Aqueous	4/2/2008 7:15:00 AM	Scott Baxter	4/12/2008 12:08:00 PM	JNBD	ug/L	1.0	Bromoform	ND	
08D0102-02	Equipment Blank Pump IV	Aqueous	4/2/2008 7:15:00 AM	Scott Baxter	4/12/2008 12:08:00 PM	JNBD	ug/L	1.0	1,1,2,2-Tetrachloroethane	ND	
08D0102-02	Equipment Blank Pump IV	Aqueous	4/2/2008 7:15:00 AM	Scott Baxter	4/12/2008 12:08:00 PM	JNBD	ug/L	1.0	1,3-Dichlorobenzene	ND	
08D0102-02	Equipment Blank Pump IV	Aqueous	4/2/2008 7:15:00 AM	Scott Baxter	4/12/2008 12:08:00 PM	JNBD	ug/L	1.0	1,4-Dichlorobenzene	ND	
08D0102-02	Equipment Blank Pump IV	Aqueous	4/2/2008 7:15:00 AM	Scott Baxter	4/12/2008 12:08:00 PM	JNBD	ug/L	1.0	1,2-Dichlorobenzene	ND	

Southern Earth Sciences, Inc.
Post Office Box 231238
Montgomery, Alabama 36123

Report Date: 05/19/2008
Project No. 06-401
Project: ALDOT - Coliseum Blvd Plume

ECI Lab Number	Sample Location	Matrix	Sample Date	Sampled By	Date Analyzed	Analyst	Units	Reporting Limit	Analyte	Result	Flag
08D0102-03	Equipment Blank Pump V	Aqueous	4/2/2008 7:15:00 AM	Scott Baxter	4/12/2008 12:43:00 PM	JNBD	ug/L	1.0	Chloromethane	ND	
08D0102-03	Equipment Blank Pump V	Aqueous	4/2/2008 7:15:00 AM	Scott Baxter	4/12/2008 12:43:00 PM	JNBD	ug/L	1.0	Vinyl chloride	ND	
08D0102-03	Equipment Blank Pump V	Aqueous	4/2/2008 7:15:00 AM	Scott Baxter	4/12/2008 12:43:00 PM	JNBD	ug/L	1.0	Chloroethane	ND	
08D0102-03	Equipment Blank Pump V	Aqueous	4/2/2008 7:15:00 AM	Scott Baxter	4/12/2008 12:43:00 PM	JNBD	ug/L	1.0	Trichlorofluoromethane	ND	
08D0102-03	Equipment Blank Pump V	Aqueous	4/2/2008 7:15:00 AM	Scott Baxter	4/12/2008 12:43:00 PM	JNBD	ug/L	1.0	1,1-Dichloroethene	ND	
08D0102-03	Equipment Blank Pump V	Aqueous	4/2/2008 7:15:00 AM	Scott Baxter	4/12/2008 12:43:00 PM	JNBD	ug/L	1.0	Methylene Chloride	ND	
08D0102-03	Equipment Blank Pump V	Aqueous	4/2/2008 7:15:00 AM	Scott Baxter	4/12/2008 12:43:00 PM	JNBD	ug/L	1.0	trans-1,2-Dichloroethene	ND	
08D0102-03	Equipment Blank Pump V	Aqueous	4/2/2008 7:15:00 AM	Scott Baxter	4/12/2008 12:43:00 PM	JNBD	ug/L	1.0	1,1-Dichloroethane	ND	
08D0102-03	Equipment Blank Pump V	Aqueous	4/2/2008 7:15:00 AM	Scott Baxter	4/12/2008 12:43:00 PM	JNBD	ug/L	1.0	cis-1,2-Dichloroethene	ND	
08D0102-03	Equipment Blank Pump V	Aqueous	4/2/2008 7:15:00 AM	Scott Baxter	4/12/2008 12:43:00 PM	JNBD	ug/L	1.0	Chloroform	ND	
08D0102-03	Equipment Blank Pump V	Aqueous	4/2/2008 7:15:00 AM	Scott Baxter	4/12/2008 12:43:00 PM	JNBD	ug/L	1.0	1,1,1-Trichloroethane	ND	
08D0102-03	Equipment Blank Pump V	Aqueous	4/2/2008 7:15:00 AM	Scott Baxter	4/12/2008 12:43:00 PM	JNBD	ug/L	1.0	Carbon Tetrachloride	ND	
08D0102-03	Equipment Blank Pump V	Aqueous	4/2/2008 7:15:00 AM	Scott Baxter	4/12/2008 12:43:00 PM	JNBD	ug/L	1.0	Benzene	ND	
08D0102-03	Equipment Blank Pump V	Aqueous	4/2/2008 7:15:00 AM	Scott Baxter	4/12/2008 12:43:00 PM	JNBD	ug/L	1.0	1,2-Dichloroethane	ND	
08D0102-03	Equipment Blank Pump V	Aqueous	4/2/2008 7:15:00 AM	Scott Baxter	4/12/2008 12:43:00 PM	JNBD	ug/L	1.0	Trichloroethylene	ND	
08D0102-03	Equipment Blank Pump V	Aqueous	4/2/2008 7:15:00 AM	Scott Baxter	4/12/2008 12:43:00 PM	JNBD	ug/L	1.0	1,2-Dichloropropane	ND	
08D0102-03	Equipment Blank Pump V	Aqueous	4/2/2008 7:15:00 AM	Scott Baxter	4/12/2008 12:43:00 PM	JNBD	ug/L	1.0	Bromodichloromethane	ND	
08D0102-03	Equipment Blank Pump V	Aqueous	4/2/2008 7:15:00 AM	Scott Baxter	4/12/2008 12:43:00 PM	JNBD	ug/L	1.0	cis-1,3-Dichloropropene	ND	
08D0102-03	Equipment Blank Pump V	Aqueous	4/2/2008 7:15:00 AM	Scott Baxter	4/12/2008 12:43:00 PM	JNBD	ug/L	1.0	Toluene	ND	
08D0102-03	Equipment Blank Pump V	Aqueous	4/2/2008 7:15:00 AM	Scott Baxter	4/12/2008 12:43:00 PM	JNBD	ug/L	1.0	trans-1,3-Dichloropropene	ND	
08D0102-03	Equipment Blank Pump V	Aqueous	4/2/2008 7:15:00 AM	Scott Baxter	4/12/2008 12:43:00 PM	JNBD	ug/L	1.0	1,1,2-Trichloroethane	ND	
08D0102-03	Equipment Blank Pump V	Aqueous	4/2/2008 7:15:00 AM	Scott Baxter	4/12/2008 12:43:00 PM	JNBD	ug/L	1.0	Tetrachloroethylene	ND	
08D0102-03	Equipment Blank Pump V	Aqueous	4/2/2008 7:15:00 AM	Scott Baxter	4/12/2008 12:43:00 PM	JNBD	ug/L	1.0	Dibromochloromethane	ND	
08D0102-03	Equipment Blank Pump V	Aqueous	4/2/2008 7:15:00 AM	Scott Baxter	4/12/2008 12:43:00 PM	JNBD	ug/L	1.0	Chlorobenzene	ND	
08D0102-03	Equipment Blank Pump V	Aqueous	4/2/2008 7:15:00 AM	Scott Baxter	4/12/2008 12:43:00 PM	JNBD	ug/L	1.0	1,1,1,2-Tetrachloroethane	ND	
08D0102-03	Equipment Blank Pump V	Aqueous	4/2/2008 7:15:00 AM	Scott Baxter	4/12/2008 12:43:00 PM	JNBD	ug/L	1.0	Ethylbenzene	ND	
08D0102-03	Equipment Blank Pump V	Aqueous	4/2/2008 7:15:00 AM	Scott Baxter	4/12/2008 12:43:00 PM	JNBD	ug/L	1.0	m,p-Xylene	ND	
08D0102-03	Equipment Blank Pump V	Aqueous	4/2/2008 7:15:00 AM	Scott Baxter	4/12/2008 12:43:00 PM	JNBD	ug/L	1.0	o-Xylene	ND	
08D0102-03	Equipment Blank Pump V	Aqueous	4/2/2008 7:15:00 AM	Scott Baxter	4/12/2008 12:43:00 PM	JNBD	ug/L	1.0	Bromoform	ND	
08D0102-03	Equipment Blank Pump V	Aqueous	4/2/2008 7:15:00 AM	Scott Baxter	4/12/2008 12:43:00 PM	JNBD	ug/L	1.0	1,1,2,2-Tetrachloroethane	ND	
08D0102-03	Equipment Blank Pump V	Aqueous	4/2/2008 7:15:00 AM	Scott Baxter	4/12/2008 12:43:00 PM	JNBD	ug/L	1.0	1,3-Dichlorobenzene	ND	
08D0102-03	Equipment Blank Pump V	Aqueous	4/2/2008 7:15:00 AM	Scott Baxter	4/12/2008 12:43:00 PM	JNBD	ug/L	1.0	1,4-Dichlorobenzene	ND	
08D0102-03	Equipment Blank Pump V	Aqueous	4/2/2008 7:15:00 AM	Scott Baxter	4/12/2008 12:43:00 PM	JNBD	ug/L	1.0	1,2-Dichlorobenzene	ND	

Southern Earth Sciences, Inc.
Post Office Box 231238
Montgomery, Alabama 36123

Report Date: 05/19/2008
Project No. 06-401
Project: ALDOT - Coliseum Blvd Plume

ECI Lab Number	Sample Location	Matrix	Sample Date	Sampled By	Date Analyzed	Analyst	Units	Reporting Limit	Analyte	Result	Flag
08D0102-11	Equipment Blank Pump I	Aqueous	4/2/2008 7:15:00 AM	Demond Mott	4/12/2008 11:14:00 PM	JNB	ug/L	1.0	Chloromethane	ND	
08D0102-11	Equipment Blank Pump I	Aqueous	4/2/2008 7:15:00 AM	Demond Mott	4/12/2008 11:14:00 PM	JNB	ug/L	1.0	Vinyl chloride	ND	
08D0102-11	Equipment Blank Pump I	Aqueous	4/2/2008 7:15:00 AM	Demond Mott	4/12/2008 11:14:00 PM	JNB	ug/L	1.0	Chloroethane	ND	
08D0102-11	Equipment Blank Pump I	Aqueous	4/2/2008 7:15:00 AM	Demond Mott	4/12/2008 11:14:00 PM	JNB	ug/L	1.0	Trichlorofluoromethane	ND	
08D0102-11	Equipment Blank Pump I	Aqueous	4/2/2008 7:15:00 AM	Demond Mott	4/12/2008 11:14:00 PM	JNB	ug/L	1.0	1,1-Dichloroethene	ND	
08D0102-11	Equipment Blank Pump I	Aqueous	4/2/2008 7:15:00 AM	Demond Mott	4/12/2008 11:14:00 PM	JNB	ug/L	1.0	Methylene Chloride	ND	
08D0102-11	Equipment Blank Pump I	Aqueous	4/2/2008 7:15:00 AM	Demond Mott	4/12/2008 11:14:00 PM	JNB	ug/L	1.0	trans-1,2-Dichloroethene	ND	
08D0102-11	Equipment Blank Pump I	Aqueous	4/2/2008 7:15:00 AM	Demond Mott	4/12/2008 11:14:00 PM	JNB	ug/L	1.0	1,1-Dichloroethane	ND	
08D0102-11	Equipment Blank Pump I	Aqueous	4/2/2008 7:15:00 AM	Demond Mott	4/12/2008 11:14:00 PM	JNB	ug/L	1.0	cis-1,2-Dichloroethene	ND	
08D0102-11	Equipment Blank Pump I	Aqueous	4/2/2008 7:15:00 AM	Demond Mott	4/12/2008 11:14:00 PM	JNB	ug/L	1.0	Chloroform	ND	
08D0102-11	Equipment Blank Pump I	Aqueous	4/2/2008 7:15:00 AM	Demond Mott	4/12/2008 11:14:00 PM	JNB	ug/L	1.0	1,1,1-Trichloroethane	ND	
08D0102-11	Equipment Blank Pump I	Aqueous	4/2/2008 7:15:00 AM	Demond Mott	4/12/2008 11:14:00 PM	JNB	ug/L	1.0	Carbon Tetrachloride	ND	
08D0102-11	Equipment Blank Pump I	Aqueous	4/2/2008 7:15:00 AM	Demond Mott	4/12/2008 11:14:00 PM	JNB	ug/L	1.0	Benzene	ND	
08D0102-11	Equipment Blank Pump I	Aqueous	4/2/2008 7:15:00 AM	Demond Mott	4/12/2008 11:14:00 PM	JNB	ug/L	1.0	1,2-Dichloroethane	ND	
08D0102-11	Equipment Blank Pump I	Aqueous	4/2/2008 7:15:00 AM	Demond Mott	4/12/2008 11:14:00 PM	JNB	ug/L	1.0	Trichloroethylene	ND	
08D0102-11	Equipment Blank Pump I	Aqueous	4/2/2008 7:15:00 AM	Demond Mott	4/12/2008 11:14:00 PM	JNB	ug/L	1.0	1,2-Dichloropropane	ND	
08D0102-11	Equipment Blank Pump I	Aqueous	4/2/2008 7:15:00 AM	Demond Mott	4/12/2008 11:14:00 PM	JNB	ug/L	1.0	Bromodichloromethane	ND	
08D0102-11	Equipment Blank Pump I	Aqueous	4/2/2008 7:15:00 AM	Demond Mott	4/12/2008 11:14:00 PM	JNB	ug/L	1.0	cis-1,3-Dichloropropene	ND	
08D0102-11	Equipment Blank Pump I	Aqueous	4/2/2008 7:15:00 AM	Demond Mott	4/12/2008 11:14:00 PM	JNB	ug/L	1.0	Toluene	ND	
08D0102-11	Equipment Blank Pump I	Aqueous	4/2/2008 7:15:00 AM	Demond Mott	4/12/2008 11:14:00 PM	JNB	ug/L	1.0	trans-1,3-Dichloropropene	ND	
08D0102-11	Equipment Blank Pump I	Aqueous	4/2/2008 7:15:00 AM	Demond Mott	4/12/2008 11:14:00 PM	JNB	ug/L	1.0	1,1,2-Trichloroethane	ND	
08D0102-11	Equipment Blank Pump I	Aqueous	4/2/2008 7:15:00 AM	Demond Mott	4/12/2008 11:14:00 PM	JNB	ug/L	1.0	Tetrachloroethylene	ND	
08D0102-11	Equipment Blank Pump I	Aqueous	4/2/2008 7:15:00 AM	Demond Mott	4/12/2008 11:14:00 PM	JNB	ug/L	1.0	Dibromochloromethane	ND	
08D0102-11	Equipment Blank Pump I	Aqueous	4/2/2008 7:15:00 AM	Demond Mott	4/12/2008 11:14:00 PM	JNB	ug/L	1.0	Chlorobenzene	ND	
08D0102-11	Equipment Blank Pump I	Aqueous	4/2/2008 7:15:00 AM	Demond Mott	4/12/2008 11:14:00 PM	JNB	ug/L	1.0	1,1,1,2-Tetrachloroethane	ND	
08D0102-11	Equipment Blank Pump I	Aqueous	4/2/2008 7:15:00 AM	Demond Mott	4/12/2008 11:14:00 PM	JNB	ug/L	1.0	Ethylbenzene	ND	
08D0102-11	Equipment Blank Pump I	Aqueous	4/2/2008 7:15:00 AM	Demond Mott	4/12/2008 11:14:00 PM	JNB	ug/L	1.0	m,p-Xylene	ND	
08D0102-11	Equipment Blank Pump I	Aqueous	4/2/2008 7:15:00 AM	Demond Mott	4/12/2008 11:14:00 PM	JNB	ug/L	1.0	o-Xylene	ND	
08D0102-11	Equipment Blank Pump I	Aqueous	4/2/2008 7:15:00 AM	Demond Mott	4/12/2008 11:14:00 PM	JNB	ug/L	1.0	Bromoform	ND	
08D0102-11	Equipment Blank Pump I	Aqueous	4/2/2008 7:15:00 AM	Demond Mott	4/12/2008 11:14:00 PM	JNB	ug/L	1.0	1,1,2,2-Tetrachloroethane	ND	
08D0102-11	Equipment Blank Pump I	Aqueous	4/2/2008 7:15:00 AM	Demond Mott	4/12/2008 11:14:00 PM	JNB	ug/L	1.0	1,3-Dichlorobenzene	ND	
08D0102-11	Equipment Blank Pump I	Aqueous	4/2/2008 7:15:00 AM	Demond Mott	4/12/2008 11:14:00 PM	JNB	ug/L	1.0	1,4-Dichlorobenzene	ND	
08D0102-11	Equipment Blank Pump I	Aqueous	4/2/2008 7:15:00 AM	Demond Mott	4/12/2008 11:14:00 PM	JNB	ug/L	1.0	1,2-Dichlorobenzene	ND	

Southern Earth Sciences, Inc.
Post Office Box 231238
Montgomery, Alabama 36123

Report Date: 05/19/2008
Project No. 06-401
Project: ALDOT - Coliseum Blvd Plume

ECI Lab Number	Sample Location	Matrix	Sample Date	Sampled By	Date Analyzed	Analyst	Units	Reporting Limit	Analyte	Result	Flag
08D0102-12	Equipment Blank Pump II	Aqueous	4/2/2008 7:15:00 AM	Demond Mott	4/12/2008 11:50:00 PM	JNB	ug/L	1.0	Chloromethane	ND	
08D0102-12	Equipment Blank Pump II	Aqueous	4/2/2008 7:15:00 AM	Demond Mott	4/12/2008 11:50:00 PM	JNB	ug/L	1.0	Vinyl chloride	ND	
08D0102-12	Equipment Blank Pump II	Aqueous	4/2/2008 7:15:00 AM	Demond Mott	4/12/2008 11:50:00 PM	JNB	ug/L	1.0	Chloroethane	ND	
08D0102-12	Equipment Blank Pump II	Aqueous	4/2/2008 7:15:00 AM	Demond Mott	4/12/2008 11:50:00 PM	JNB	ug/L	1.0	Trichlorofluoromethane	ND	
08D0102-12	Equipment Blank Pump II	Aqueous	4/2/2008 7:15:00 AM	Demond Mott	4/12/2008 11:50:00 PM	JNB	ug/L	1.0	1,1-Dichloroethene	ND	
08D0102-12	Equipment Blank Pump II	Aqueous	4/2/2008 7:15:00 AM	Demond Mott	4/12/2008 11:50:00 PM	JNB	ug/L	1.0	Methylene Chloride	ND	
08D0102-12	Equipment Blank Pump II	Aqueous	4/2/2008 7:15:00 AM	Demond Mott	4/12/2008 11:50:00 PM	JNB	ug/L	1.0	trans-1,2-Dichloroethene	ND	
08D0102-12	Equipment Blank Pump II	Aqueous	4/2/2008 7:15:00 AM	Demond Mott	4/12/2008 11:50:00 PM	JNB	ug/L	1.0	1,1-Dichloroethane	ND	
08D0102-12	Equipment Blank Pump II	Aqueous	4/2/2008 7:15:00 AM	Demond Mott	4/12/2008 11:50:00 PM	JNB	ug/L	1.0	cis-1,2-Dichloroethene	ND	
08D0102-12	Equipment Blank Pump II	Aqueous	4/2/2008 7:15:00 AM	Demond Mott	4/12/2008 11:50:00 PM	JNB	ug/L	1.0	Chloroform	ND	
08D0102-12	Equipment Blank Pump II	Aqueous	4/2/2008 7:15:00 AM	Demond Mott	4/12/2008 11:50:00 PM	JNB	ug/L	1.0	1,1,1-Trichloroethane	ND	
08D0102-12	Equipment Blank Pump II	Aqueous	4/2/2008 7:15:00 AM	Demond Mott	4/12/2008 11:50:00 PM	JNB	ug/L	1.0	Carbon Tetrachloride	ND	
08D0102-12	Equipment Blank Pump II	Aqueous	4/2/2008 7:15:00 AM	Demond Mott	4/12/2008 11:50:00 PM	JNB	ug/L	1.0	Benzene	ND	
08D0102-12	Equipment Blank Pump II	Aqueous	4/2/2008 7:15:00 AM	Demond Mott	4/12/2008 11:50:00 PM	JNB	ug/L	1.0	1,2-Dichloroethane	ND	
08D0102-12	Equipment Blank Pump II	Aqueous	4/2/2008 7:15:00 AM	Demond Mott	4/12/2008 11:50:00 PM	JNB	ug/L	1.0	Trichloroethylene	ND	
08D0102-12	Equipment Blank Pump II	Aqueous	4/2/2008 7:15:00 AM	Demond Mott	4/12/2008 11:50:00 PM	JNB	ug/L	1.0	1,2-Dichloropropane	ND	
08D0102-12	Equipment Blank Pump II	Aqueous	4/2/2008 7:15:00 AM	Demond Mott	4/12/2008 11:50:00 PM	JNB	ug/L	1.0	Bromodichloromethane	ND	
08D0102-12	Equipment Blank Pump II	Aqueous	4/2/2008 7:15:00 AM	Demond Mott	4/12/2008 11:50:00 PM	JNB	ug/L	1.0	cis-1,3-Dichloropropene	ND	
08D0102-12	Equipment Blank Pump II	Aqueous	4/2/2008 7:15:00 AM	Demond Mott	4/12/2008 11:50:00 PM	JNB	ug/L	1.0	Toluene	ND	
08D0102-12	Equipment Blank Pump II	Aqueous	4/2/2008 7:15:00 AM	Demond Mott	4/12/2008 11:50:00 PM	JNB	ug/L	1.0	trans-1,3-Dichloropropene	ND	
08D0102-12	Equipment Blank Pump II	Aqueous	4/2/2008 7:15:00 AM	Demond Mott	4/12/2008 11:50:00 PM	JNB	ug/L	1.0	1,1,2-Trichloroethane	ND	
08D0102-12	Equipment Blank Pump II	Aqueous	4/2/2008 7:15:00 AM	Demond Mott	4/12/2008 11:50:00 PM	JNB	ug/L	1.0	Tetrachloroethylene	ND	
08D0102-12	Equipment Blank Pump II	Aqueous	4/2/2008 7:15:00 AM	Demond Mott	4/12/2008 11:50:00 PM	JNB	ug/L	1.0	Dibromochloromethane	ND	
08D0102-12	Equipment Blank Pump II	Aqueous	4/2/2008 7:15:00 AM	Demond Mott	4/12/2008 11:50:00 PM	JNB	ug/L	1.0	Chlorobenzene	ND	
08D0102-12	Equipment Blank Pump II	Aqueous	4/2/2008 7:15:00 AM	Demond Mott	4/12/2008 11:50:00 PM	JNB	ug/L	1.0	1,1,1,2-Tetrachloroethane	ND	
08D0102-12	Equipment Blank Pump II	Aqueous	4/2/2008 7:15:00 AM	Demond Mott	4/12/2008 11:50:00 PM	JNB	ug/L	1.0	Ethylbenzene	ND	
08D0102-12	Equipment Blank Pump II	Aqueous	4/2/2008 7:15:00 AM	Demond Mott	4/12/2008 11:50:00 PM	JNB	ug/L	1.0	m,p-Xylene	ND	
08D0102-12	Equipment Blank Pump II	Aqueous	4/2/2008 7:15:00 AM	Demond Mott	4/12/2008 11:50:00 PM	JNB	ug/L	1.0	o-Xylene	ND	
08D0102-12	Equipment Blank Pump II	Aqueous	4/2/2008 7:15:00 AM	Demond Mott	4/12/2008 11:50:00 PM	JNB	ug/L	1.0	Bromoform	ND	
08D0102-12	Equipment Blank Pump II	Aqueous	4/2/2008 7:15:00 AM	Demond Mott	4/12/2008 11:50:00 PM	JNB	ug/L	1.0	1,1,2,2-Tetrachloroethane	ND	
08D0102-12	Equipment Blank Pump II	Aqueous	4/2/2008 7:15:00 AM	Demond Mott	4/12/2008 11:50:00 PM	JNB	ug/L	1.0	1,3-Dichlorobenzene	ND	
08D0102-12	Equipment Blank Pump II	Aqueous	4/2/2008 7:15:00 AM	Demond Mott	4/12/2008 11:50:00 PM	JNB	ug/L	1.0	1,4-Dichlorobenzene	ND	
08D0102-12	Equipment Blank Pump II	Aqueous	4/2/2008 7:15:00 AM	Demond Mott	4/12/2008 11:50:00 PM	JNB	ug/L	1.0	1,2-Dichlorobenzene	ND	

Southern Earth Sciences, Inc.
Post Office Box 231238
Montgomery, Alabama 36123

Report Date: 05/19/2008
Project No. 06-401
Project: ALDOT - Coliseum Blvd Plume

ECI Lab Number	Sample Location	Matrix	Sample Date	Sampled By	Date Analyzed	Analyst	Units	Reporting Limit	Analyte	Result	Flag
08D0102-13	Trip Blank	Aqueous	4/2/2008 7:00:00 AM	Demond Mott	4/13/2008 12:25:00 AM	JNB	ug/L	1.0	Chloromethane	ND	
08D0102-13	Trip Blank	Aqueous	4/2/2008 7:00:00 AM	Demond Mott	4/13/2008 12:25:00 AM	JNB	ug/L	1.0	Vinyl chloride	ND	
08D0102-13	Trip Blank	Aqueous	4/2/2008 7:00:00 AM	Demond Mott	4/13/2008 12:25:00 AM	JNB	ug/L	1.0	Chloroethane	ND	
08D0102-13	Trip Blank	Aqueous	4/2/2008 7:00:00 AM	Demond Mott	4/13/2008 12:25:00 AM	JNB	ug/L	1.0	Trichlorofluoromethane	ND	
08D0102-13	Trip Blank	Aqueous	4/2/2008 7:00:00 AM	Demond Mott	4/13/2008 12:25:00 AM	JNB	ug/L	1.0	1,1-Dichloroethene	ND	
08D0102-13	Trip Blank	Aqueous	4/2/2008 7:00:00 AM	Demond Mott	4/13/2008 12:25:00 AM	JNB	ug/L	1.0	Methylene Chloride	ND	
08D0102-13	Trip Blank	Aqueous	4/2/2008 7:00:00 AM	Demond Mott	4/13/2008 12:25:00 AM	JNB	ug/L	1.0	trans-1,2-Dichloroethene	ND	
08D0102-13	Trip Blank	Aqueous	4/2/2008 7:00:00 AM	Demond Mott	4/13/2008 12:25:00 AM	JNB	ug/L	1.0	1,1-Dichloroethane	ND	
08D0102-13	Trip Blank	Aqueous	4/2/2008 7:00:00 AM	Demond Mott	4/13/2008 12:25:00 AM	JNB	ug/L	1.0	cis-1,2-Dichloroethene	ND	
08D0102-13	Trip Blank	Aqueous	4/2/2008 7:00:00 AM	Demond Mott	4/13/2008 12:25:00 AM	JNB	ug/L	1.0	Chloroform	ND	
08D0102-13	Trip Blank	Aqueous	4/2/2008 7:00:00 AM	Demond Mott	4/13/2008 12:25:00 AM	JNB	ug/L	1.0	1,1,1-Trichloroethane	ND	
08D0102-13	Trip Blank	Aqueous	4/2/2008 7:00:00 AM	Demond Mott	4/13/2008 12:25:00 AM	JNB	ug/L	1.0	Carbon Tetrachloride	ND	
08D0102-13	Trip Blank	Aqueous	4/2/2008 7:00:00 AM	Demond Mott	4/13/2008 12:25:00 AM	JNB	ug/L	1.0	Benzene	ND	
08D0102-13	Trip Blank	Aqueous	4/2/2008 7:00:00 AM	Demond Mott	4/13/2008 12:25:00 AM	JNB	ug/L	1.0	1,2-Dichloroethane	ND	
08D0102-13	Trip Blank	Aqueous	4/2/2008 7:00:00 AM	Demond Mott	4/13/2008 12:25:00 AM	JNB	ug/L	1.0	Trichloroethylene	ND	
08D0102-13	Trip Blank	Aqueous	4/2/2008 7:00:00 AM	Demond Mott	4/13/2008 12:25:00 AM	JNB	ug/L	1.0	1,2-Dichloropropane	ND	
08D0102-13	Trip Blank	Aqueous	4/2/2008 7:00:00 AM	Demond Mott	4/13/2008 12:25:00 AM	JNB	ug/L	1.0	Bromodichloromethane	ND	
08D0102-13	Trip Blank	Aqueous	4/2/2008 7:00:00 AM	Demond Mott	4/13/2008 12:25:00 AM	JNB	ug/L	1.0	cis-1,3-Dichloropropene	ND	
08D0102-13	Trip Blank	Aqueous	4/2/2008 7:00:00 AM	Demond Mott	4/13/2008 12:25:00 AM	JNB	ug/L	1.0	Toluene	ND	
08D0102-13	Trip Blank	Aqueous	4/2/2008 7:00:00 AM	Demond Mott	4/13/2008 12:25:00 AM	JNB	ug/L	1.0	trans-1,3-Dichloropropene	ND	
08D0102-13	Trip Blank	Aqueous	4/2/2008 7:00:00 AM	Demond Mott	4/13/2008 12:25:00 AM	JNB	ug/L	1.0	1,1,2-Trichloroethane	ND	
08D0102-13	Trip Blank	Aqueous	4/2/2008 7:00:00 AM	Demond Mott	4/13/2008 12:25:00 AM	JNB	ug/L	1.0	Tetrachloroethylene	ND	
08D0102-13	Trip Blank	Aqueous	4/2/2008 7:00:00 AM	Demond Mott	4/13/2008 12:25:00 AM	JNB	ug/L	1.0	Dibromochloromethane	ND	
08D0102-13	Trip Blank	Aqueous	4/2/2008 7:00:00 AM	Demond Mott	4/13/2008 12:25:00 AM	JNB	ug/L	1.0	Chlorobenzene	ND	
08D0102-13	Trip Blank	Aqueous	4/2/2008 7:00:00 AM	Demond Mott	4/13/2008 12:25:00 AM	JNB	ug/L	1.0	1,1,1,2-Tetrachloroethane	ND	
08D0102-13	Trip Blank	Aqueous	4/2/2008 7:00:00 AM	Demond Mott	4/13/2008 12:25:00 AM	JNB	ug/L	1.0	Ethylbenzene	ND	
08D0102-13	Trip Blank	Aqueous	4/2/2008 7:00:00 AM	Demond Mott	4/13/2008 12:25:00 AM	JNB	ug/L	1.0	m,p-Xylene	ND	
08D0102-13	Trip Blank	Aqueous	4/2/2008 7:00:00 AM	Demond Mott	4/13/2008 12:25:00 AM	JNB	ug/L	1.0	o-Xylene	ND	
08D0102-13	Trip Blank	Aqueous	4/2/2008 7:00:00 AM	Demond Mott	4/13/2008 12:25:00 AM	JNB	ug/L	1.0	Bromoform	ND	
08D0102-13	Trip Blank	Aqueous	4/2/2008 7:00:00 AM	Demond Mott	4/13/2008 12:25:00 AM	JNB	ug/L	1.0	1,1,2,2-Tetrachloroethane	ND	
08D0102-13	Trip Blank	Aqueous	4/2/2008 7:00:00 AM	Demond Mott	4/13/2008 12:25:00 AM	JNB	ug/L	1.0	1,3-Dichlorobenzene	ND	
08D0102-13	Trip Blank	Aqueous	4/2/2008 7:00:00 AM	Demond Mott	4/13/2008 12:25:00 AM	JNB	ug/L	1.0	1,4-Dichlorobenzene	ND	
08D0102-13	Trip Blank	Aqueous	4/2/2008 7:00:00 AM	Demond Mott	4/13/2008 12:25:00 AM	JNB	ug/L	1.0	1,2-Dichlorobenzene	ND	

Southern Earth Sciences, Inc.
Post Office Box 231238
Montgomery, Alabama 36123

Report Date: 05/19/2008
Project No. 06-401
Project: ALDOT - Coliseum Blvd Plume

ECI Lab Number	Sample Location	Matrix	Sample Date	Sampled By	Date Analyzed	Analyst	Units	Reporting Limit	Analyte	Result	Flag
08D0102-14	Trip Blank	Aqueous	4/2/2008 7:00:00 AM	Will McBride	4/13/2008 1:00:00 AM	JNB	ug/L	1.0	Chloromethane	ND	
08D0102-14	Trip Blank	Aqueous	4/2/2008 7:00:00 AM	Will McBride	4/13/2008 1:00:00 AM	JNB	ug/L	1.0	Vinyl chloride	ND	
08D0102-14	Trip Blank	Aqueous	4/2/2008 7:00:00 AM	Will McBride	4/13/2008 1:00:00 AM	JNB	ug/L	1.0	Chloroethane	ND	
08D0102-14	Trip Blank	Aqueous	4/2/2008 7:00:00 AM	Will McBride	4/13/2008 1:00:00 AM	JNB	ug/L	1.0	Trichlorofluoromethane	ND	
08D0102-14	Trip Blank	Aqueous	4/2/2008 7:00:00 AM	Will McBride	4/13/2008 1:00:00 AM	JNB	ug/L	1.0	1,1-Dichloroethene	ND	
08D0102-14	Trip Blank	Aqueous	4/2/2008 7:00:00 AM	Will McBride	4/13/2008 1:00:00 AM	JNB	ug/L	1.0	Methylene Chloride	ND	
08D0102-14	Trip Blank	Aqueous	4/2/2008 7:00:00 AM	Will McBride	4/13/2008 1:00:00 AM	JNB	ug/L	1.0	trans-1,2-Dichloroethene	ND	
08D0102-14	Trip Blank	Aqueous	4/2/2008 7:00:00 AM	Will McBride	4/13/2008 1:00:00 AM	JNB	ug/L	1.0	1,1-Dichloroethane	ND	
08D0102-14	Trip Blank	Aqueous	4/2/2008 7:00:00 AM	Will McBride	4/13/2008 1:00:00 AM	JNB	ug/L	1.0	cis-1,2-Dichloroethene	ND	
08D0102-14	Trip Blank	Aqueous	4/2/2008 7:00:00 AM	Will McBride	4/13/2008 1:00:00 AM	JNB	ug/L	1.0	Chloroform	ND	
08D0102-14	Trip Blank	Aqueous	4/2/2008 7:00:00 AM	Will McBride	4/13/2008 1:00:00 AM	JNB	ug/L	1.0	1,1,1-Trichloroethane	ND	
08D0102-14	Trip Blank	Aqueous	4/2/2008 7:00:00 AM	Will McBride	4/13/2008 1:00:00 AM	JNB	ug/L	1.0	Carbon Tetrachloride	ND	
08D0102-14	Trip Blank	Aqueous	4/2/2008 7:00:00 AM	Will McBride	4/13/2008 1:00:00 AM	JNB	ug/L	1.0	Benzene	ND	
08D0102-14	Trip Blank	Aqueous	4/2/2008 7:00:00 AM	Will McBride	4/13/2008 1:00:00 AM	JNB	ug/L	1.0	1,2-Dichloroethane	ND	
08D0102-14	Trip Blank	Aqueous	4/2/2008 7:00:00 AM	Will McBride	4/13/2008 1:00:00 AM	JNB	ug/L	1.0	Trichloroethylene	ND	
08D0102-14	Trip Blank	Aqueous	4/2/2008 7:00:00 AM	Will McBride	4/13/2008 1:00:00 AM	JNB	ug/L	1.0	1,2-Dichloropropane	ND	
08D0102-14	Trip Blank	Aqueous	4/2/2008 7:00:00 AM	Will McBride	4/13/2008 1:00:00 AM	JNB	ug/L	1.0	Bromodichloromethane	ND	
08D0102-14	Trip Blank	Aqueous	4/2/2008 7:00:00 AM	Will McBride	4/13/2008 1:00:00 AM	JNB	ug/L	1.0	cis-1,3-Dichloropropene	ND	
08D0102-14	Trip Blank	Aqueous	4/2/2008 7:00:00 AM	Will McBride	4/13/2008 1:00:00 AM	JNB	ug/L	1.0	Toluene	ND	
08D0102-14	Trip Blank	Aqueous	4/2/2008 7:00:00 AM	Will McBride	4/13/2008 1:00:00 AM	JNB	ug/L	1.0	trans-1,3-Dichloropropene	ND	
08D0102-14	Trip Blank	Aqueous	4/2/2008 7:00:00 AM	Will McBride	4/13/2008 1:00:00 AM	JNB	ug/L	1.0	1,1,2-Trichloroethane	ND	
08D0102-14	Trip Blank	Aqueous	4/2/2008 7:00:00 AM	Will McBride	4/13/2008 1:00:00 AM	JNB	ug/L	1.0	Tetrachloroethylene	ND	
08D0102-14	Trip Blank	Aqueous	4/2/2008 7:00:00 AM	Will McBride	4/13/2008 1:00:00 AM	JNB	ug/L	1.0	Dibromochloromethane	ND	
08D0102-14	Trip Blank	Aqueous	4/2/2008 7:00:00 AM	Will McBride	4/13/2008 1:00:00 AM	JNB	ug/L	1.0	Chlorobenzene	ND	
08D0102-14	Trip Blank	Aqueous	4/2/2008 7:00:00 AM	Will McBride	4/13/2008 1:00:00 AM	JNB	ug/L	1.0	1,1,1,2-Tetrachloroethane	ND	
08D0102-14	Trip Blank	Aqueous	4/2/2008 7:00:00 AM	Will McBride	4/13/2008 1:00:00 AM	JNB	ug/L	1.0	Ethylbenzene	ND	
08D0102-14	Trip Blank	Aqueous	4/2/2008 7:00:00 AM	Will McBride	4/13/2008 1:00:00 AM	JNB	ug/L	1.0	m,p-Xylene	ND	
08D0102-14	Trip Blank	Aqueous	4/2/2008 7:00:00 AM	Will McBride	4/13/2008 1:00:00 AM	JNB	ug/L	1.0	o-Xylene	ND	
08D0102-14	Trip Blank	Aqueous	4/2/2008 7:00:00 AM	Will McBride	4/13/2008 1:00:00 AM	JNB	ug/L	1.0	Bromoform	ND	
08D0102-14	Trip Blank	Aqueous	4/2/2008 7:00:00 AM	Will McBride	4/13/2008 1:00:00 AM	JNB	ug/L	1.0	1,1,2,2-Tetrachloroethane	ND	
08D0102-14	Trip Blank	Aqueous	4/2/2008 7:00:00 AM	Will McBride	4/13/2008 1:00:00 AM	JNB	ug/L	1.0	1,3-Dichlorobenzene	ND	
08D0102-14	Trip Blank	Aqueous	4/2/2008 7:00:00 AM	Will McBride	4/13/2008 1:00:00 AM	JNB	ug/L	1.0	1,4-Dichlorobenzene	ND	
08D0102-14	Trip Blank	Aqueous	4/2/2008 7:00:00 AM	Will McBride	4/13/2008 1:00:00 AM	JNB	ug/L	1.0	1,2-Dichlorobenzene	ND	

Southern Earth Sciences, Inc.
Post Office Box 231238
Montgomery, Alabama 36123

Report Date: 05/19/2008
Project No. 06-401
Project: ALDOT - Coliseum Blvd Plume

ECI Lab Number	Sample Location	Matrix	Sample Date	Sampled By	Date Analyzed	Analyst	Units	Reporting Limit	Analyte	Result	Flag
08D0102-15	Equipment Blank Pump III	Aqueous	4/2/2008 7:15:00 AM	Scott Baxter	4/13/2008 1:34:00 AM	JNB	ug/L	1.0	Chloromethane	ND	
08D0102-15	Equipment Blank Pump III	Aqueous	4/2/2008 7:15:00 AM	Scott Baxter	4/13/2008 1:34:00 AM	JNB	ug/L	1.0	Vinyl chloride	ND	
08D0102-15	Equipment Blank Pump III	Aqueous	4/2/2008 7:15:00 AM	Scott Baxter	4/13/2008 1:34:00 AM	JNB	ug/L	1.0	Chloroethane	ND	
08D0102-15	Equipment Blank Pump III	Aqueous	4/2/2008 7:15:00 AM	Scott Baxter	4/13/2008 1:34:00 AM	JNB	ug/L	1.0	Trichlorofluoromethane	ND	
08D0102-15	Equipment Blank Pump III	Aqueous	4/2/2008 7:15:00 AM	Scott Baxter	4/13/2008 1:34:00 AM	JNB	ug/L	1.0	1,1-Dichloroethene	ND	
08D0102-15	Equipment Blank Pump III	Aqueous	4/2/2008 7:15:00 AM	Scott Baxter	4/13/2008 1:34:00 AM	JNB	ug/L	1.0	Methylene Chloride	ND	
08D0102-15	Equipment Blank Pump III	Aqueous	4/2/2008 7:15:00 AM	Scott Baxter	4/13/2008 1:34:00 AM	JNB	ug/L	1.0	trans-1,2-Dichloroethene	ND	
08D0102-15	Equipment Blank Pump III	Aqueous	4/2/2008 7:15:00 AM	Scott Baxter	4/13/2008 1:34:00 AM	JNB	ug/L	1.0	1,1-Dichloroethane	ND	
08D0102-15	Equipment Blank Pump III	Aqueous	4/2/2008 7:15:00 AM	Scott Baxter	4/13/2008 1:34:00 AM	JNB	ug/L	1.0	cis-1,2-Dichloroethene	ND	
08D0102-15	Equipment Blank Pump III	Aqueous	4/2/2008 7:15:00 AM	Scott Baxter	4/13/2008 1:34:00 AM	JNB	ug/L	1.0	Chloroform	ND	
08D0102-15	Equipment Blank Pump III	Aqueous	4/2/2008 7:15:00 AM	Scott Baxter	4/13/2008 1:34:00 AM	JNB	ug/L	1.0	1,1,1-Trichloroethane	ND	
08D0102-15	Equipment Blank Pump III	Aqueous	4/2/2008 7:15:00 AM	Scott Baxter	4/13/2008 1:34:00 AM	JNB	ug/L	1.0	Carbon Tetrachloride	ND	
08D0102-15	Equipment Blank Pump III	Aqueous	4/2/2008 7:15:00 AM	Scott Baxter	4/13/2008 1:34:00 AM	JNB	ug/L	1.0	Benzene	ND	
08D0102-15	Equipment Blank Pump III	Aqueous	4/2/2008 7:15:00 AM	Scott Baxter	4/13/2008 1:34:00 AM	JNB	ug/L	1.0	1,2-Dichloroethane	ND	
08D0102-15	Equipment Blank Pump III	Aqueous	4/2/2008 7:15:00 AM	Scott Baxter	4/13/2008 1:34:00 AM	JNB	ug/L	1.0	Trichloroethylene	ND	
08D0102-15	Equipment Blank Pump III	Aqueous	4/2/2008 7:15:00 AM	Scott Baxter	4/13/2008 1:34:00 AM	JNB	ug/L	1.0	1,2-Dichloropropane	ND	
08D0102-15	Equipment Blank Pump III	Aqueous	4/2/2008 7:15:00 AM	Scott Baxter	4/13/2008 1:34:00 AM	JNB	ug/L	1.0	Bromodichloromethane	ND	
08D0102-15	Equipment Blank Pump III	Aqueous	4/2/2008 7:15:00 AM	Scott Baxter	4/13/2008 1:34:00 AM	JNB	ug/L	1.0	cis-1,3-Dichloropropene	ND	
08D0102-15	Equipment Blank Pump III	Aqueous	4/2/2008 7:15:00 AM	Scott Baxter	4/13/2008 1:34:00 AM	JNB	ug/L	1.0	Toluene	ND	
08D0102-15	Equipment Blank Pump III	Aqueous	4/2/2008 7:15:00 AM	Scott Baxter	4/13/2008 1:34:00 AM	JNB	ug/L	1.0	trans-1,3-Dichloropropene	ND	
08D0102-15	Equipment Blank Pump III	Aqueous	4/2/2008 7:15:00 AM	Scott Baxter	4/13/2008 1:34:00 AM	JNB	ug/L	1.0	1,1,2-Trichloroethane	ND	
08D0102-15	Equipment Blank Pump III	Aqueous	4/2/2008 7:15:00 AM	Scott Baxter	4/13/2008 1:34:00 AM	JNB	ug/L	1.0	Tetrachloroethylene	ND	
08D0102-15	Equipment Blank Pump III	Aqueous	4/2/2008 7:15:00 AM	Scott Baxter	4/13/2008 1:34:00 AM	JNB	ug/L	1.0	Dibromochloromethane	ND	
08D0102-15	Equipment Blank Pump III	Aqueous	4/2/2008 7:15:00 AM	Scott Baxter	4/13/2008 1:34:00 AM	JNB	ug/L	1.0	Chlorobenzene	ND	
08D0102-15	Equipment Blank Pump III	Aqueous	4/2/2008 7:15:00 AM	Scott Baxter	4/13/2008 1:34:00 AM	JNB	ug/L	1.0	1,1,1,2-Tetrachloroethane	ND	
08D0102-15	Equipment Blank Pump III	Aqueous	4/2/2008 7:15:00 AM	Scott Baxter	4/13/2008 1:34:00 AM	JNB	ug/L	1.0	Ethylbenzene	ND	
08D0102-15	Equipment Blank Pump III	Aqueous	4/2/2008 7:15:00 AM	Scott Baxter	4/13/2008 1:34:00 AM	JNB	ug/L	1.0	m,p-Xylene	ND	
08D0102-15	Equipment Blank Pump III	Aqueous	4/2/2008 7:15:00 AM	Scott Baxter	4/13/2008 1:34:00 AM	JNB	ug/L	1.0	o-Xylene	ND	
08D0102-15	Equipment Blank Pump III	Aqueous	4/2/2008 7:15:00 AM	Scott Baxter	4/13/2008 1:34:00 AM	JNB	ug/L	1.0	Bromoform	ND	
08D0102-15	Equipment Blank Pump III	Aqueous	4/2/2008 7:15:00 AM	Scott Baxter	4/13/2008 1:34:00 AM	JNB	ug/L	1.0	1,1,2,2-Tetrachloroethane	ND	
08D0102-15	Equipment Blank Pump III	Aqueous	4/2/2008 7:15:00 AM	Scott Baxter	4/13/2008 1:34:00 AM	JNB	ug/L	1.0	1,3-Dichlorobenzene	ND	
08D0102-15	Equipment Blank Pump III	Aqueous	4/2/2008 7:15:00 AM	Scott Baxter	4/13/2008 1:34:00 AM	JNB	ug/L	1.0	1,4-Dichlorobenzene	ND	
08D0102-15	Equipment Blank Pump III	Aqueous	4/2/2008 7:15:00 AM	Scott Baxter	4/13/2008 1:34:00 AM	JNB	ug/L	1.0	1,2-Dichlorobenzene	ND	

Southern Earth Sciences, Inc.
Post Office Box 231238
Montgomery, Alabama 36123

Report Date: 05/19/2008
Project No. 06-401
Project: ALDOT - Coliseum Blvd Plume

ECI Lab Number	Sample Location	Matrix	Sample Date	Sampled By	Date Analyzed	Analyst	Units	Reporting Limit	Analyte	Result	Flag
08D0103-01	Trip Blank	Aqueous	4/3/2008 6:50:00 AM	Scott Baxter	4/13/2008 2:44:00 AM	JNB	ug/L	1.0	Chloromethane	ND	
08D0103-01	Trip Blank	Aqueous	4/3/2008 6:50:00 AM	Scott Baxter	4/13/2008 2:44:00 AM	JNB	ug/L	1.0	Vinyl chloride	ND	
08D0103-01	Trip Blank	Aqueous	4/3/2008 6:50:00 AM	Scott Baxter	4/13/2008 2:44:00 AM	JNB	ug/L	1.0	Chloroethane	ND	
08D0103-01	Trip Blank	Aqueous	4/3/2008 6:50:00 AM	Scott Baxter	4/13/2008 2:44:00 AM	JNB	ug/L	1.0	Trichlorofluoromethane	ND	
08D0103-01	Trip Blank	Aqueous	4/3/2008 6:50:00 AM	Scott Baxter	4/13/2008 2:44:00 AM	JNB	ug/L	1.0	1,1-Dichloroethene	ND	
08D0103-01	Trip Blank	Aqueous	4/3/2008 6:50:00 AM	Scott Baxter	4/13/2008 2:44:00 AM	JNB	ug/L	1.0	Methylene Chloride	ND	
08D0103-01	Trip Blank	Aqueous	4/3/2008 6:50:00 AM	Scott Baxter	4/13/2008 2:44:00 AM	JNB	ug/L	1.0	trans-1,2-Dichloroethene	ND	
08D0103-01	Trip Blank	Aqueous	4/3/2008 6:50:00 AM	Scott Baxter	4/13/2008 2:44:00 AM	JNB	ug/L	1.0	1,1-Dichloroethane	ND	
08D0103-01	Trip Blank	Aqueous	4/3/2008 6:50:00 AM	Scott Baxter	4/13/2008 2:44:00 AM	JNB	ug/L	1.0	cis-1,2-Dichloroethene	ND	
08D0103-01	Trip Blank	Aqueous	4/3/2008 6:50:00 AM	Scott Baxter	4/13/2008 2:44:00 AM	JNB	ug/L	1.0	Chloroform	ND	
08D0103-01	Trip Blank	Aqueous	4/3/2008 6:50:00 AM	Scott Baxter	4/13/2008 2:44:00 AM	JNB	ug/L	1.0	1,1,1-Trichloroethane	ND	
08D0103-01	Trip Blank	Aqueous	4/3/2008 6:50:00 AM	Scott Baxter	4/13/2008 2:44:00 AM	JNB	ug/L	1.0	Carbon Tetrachloride	ND	
08D0103-01	Trip Blank	Aqueous	4/3/2008 6:50:00 AM	Scott Baxter	4/13/2008 2:44:00 AM	JNB	ug/L	1.0	Benzene	ND	
08D0103-01	Trip Blank	Aqueous	4/3/2008 6:50:00 AM	Scott Baxter	4/13/2008 2:44:00 AM	JNB	ug/L	1.0	1,2-Dichloroethane	ND	
08D0103-01	Trip Blank	Aqueous	4/3/2008 6:50:00 AM	Scott Baxter	4/13/2008 2:44:00 AM	JNB	ug/L	1.0	Trichloroethylene	ND	
08D0103-01	Trip Blank	Aqueous	4/3/2008 6:50:00 AM	Scott Baxter	4/13/2008 2:44:00 AM	JNB	ug/L	1.0	1,2-Dichloropropane	ND	
08D0103-01	Trip Blank	Aqueous	4/3/2008 6:50:00 AM	Scott Baxter	4/13/2008 2:44:00 AM	JNB	ug/L	1.0	Bromodichloromethane	ND	
08D0103-01	Trip Blank	Aqueous	4/3/2008 6:50:00 AM	Scott Baxter	4/13/2008 2:44:00 AM	JNB	ug/L	1.0	cis-1,3-Dichloropropene	ND	
08D0103-01	Trip Blank	Aqueous	4/3/2008 6:50:00 AM	Scott Baxter	4/13/2008 2:44:00 AM	JNB	ug/L	1.0	Toluene	ND	
08D0103-01	Trip Blank	Aqueous	4/3/2008 6:50:00 AM	Scott Baxter	4/13/2008 2:44:00 AM	JNB	ug/L	1.0	trans-1,3-Dichloropropene	ND	
08D0103-01	Trip Blank	Aqueous	4/3/2008 6:50:00 AM	Scott Baxter	4/13/2008 2:44:00 AM	JNB	ug/L	1.0	1,1,2-Trichloroethane	ND	
08D0103-01	Trip Blank	Aqueous	4/3/2008 6:50:00 AM	Scott Baxter	4/13/2008 2:44:00 AM	JNB	ug/L	1.0	Tetrachloroethylene	ND	
08D0103-01	Trip Blank	Aqueous	4/3/2008 6:50:00 AM	Scott Baxter	4/13/2008 2:44:00 AM	JNB	ug/L	1.0	Dibromochloromethane	ND	
08D0103-01	Trip Blank	Aqueous	4/3/2008 6:50:00 AM	Scott Baxter	4/13/2008 2:44:00 AM	JNB	ug/L	1.0	Chlorobenzene	ND	
08D0103-01	Trip Blank	Aqueous	4/3/2008 6:50:00 AM	Scott Baxter	4/13/2008 2:44:00 AM	JNB	ug/L	1.0	1,1,1,2-Tetrachloroethane	ND	
08D0103-01	Trip Blank	Aqueous	4/3/2008 6:50:00 AM	Scott Baxter	4/13/2008 2:44:00 AM	JNB	ug/L	1.0	Ethylbenzene	ND	
08D0103-01	Trip Blank	Aqueous	4/3/2008 6:50:00 AM	Scott Baxter	4/13/2008 2:44:00 AM	JNB	ug/L	1.0	m,p-Xylene	ND	
08D0103-01	Trip Blank	Aqueous	4/3/2008 6:50:00 AM	Scott Baxter	4/13/2008 2:44:00 AM	JNB	ug/L	1.0	o-Xylene	ND	
08D0103-01	Trip Blank	Aqueous	4/3/2008 6:50:00 AM	Scott Baxter	4/13/2008 2:44:00 AM	JNB	ug/L	1.0	Bromoform	ND	
08D0103-01	Trip Blank	Aqueous	4/3/2008 6:50:00 AM	Scott Baxter	4/13/2008 2:44:00 AM	JNB	ug/L	1.0	1,1,2,2-Tetrachloroethane	ND	
08D0103-01	Trip Blank	Aqueous	4/3/2008 6:50:00 AM	Scott Baxter	4/13/2008 2:44:00 AM	JNB	ug/L	1.0	1,3-Dichlorobenzene	ND	
08D0103-01	Trip Blank	Aqueous	4/3/2008 6:50:00 AM	Scott Baxter	4/13/2008 2:44:00 AM	JNB	ug/L	1.0	1,4-Dichlorobenzene	ND	
08D0103-01	Trip Blank	Aqueous	4/3/2008 6:50:00 AM	Scott Baxter	4/13/2008 2:44:00 AM	JNB	ug/L	1.0	1,2-Dichlorobenzene	ND	

Southern Earth Sciences, Inc.
Post Office Box 231238
Montgomery, Alabama 36123

Report Date: 05/19/2008
Project No. 06-401
Project: ALDOT - Coliseum Blvd Plume

ECI Lab Number	Sample Location	Matrix	Sample Date	Sampled By	Date Analyzed	Analyst	Units	Reporting Limit	Analyte	Result	Flag
08D0103-02	Equipment Blank Pump V	Aqueous	4/3/2008 7:10:00 AM	Scott Baxter	4/13/2008 3:18:00 AM	JNB	ug/L	1.0	Chloromethane	ND	
08D0103-02	Equipment Blank Pump V	Aqueous	4/3/2008 7:10:00 AM	Scott Baxter	4/13/2008 3:18:00 AM	JNB	ug/L	1.0	Vinyl chloride	ND	
08D0103-02	Equipment Blank Pump V	Aqueous	4/3/2008 7:10:00 AM	Scott Baxter	4/13/2008 3:18:00 AM	JNB	ug/L	1.0	Chloroethane	ND	
08D0103-02	Equipment Blank Pump V	Aqueous	4/3/2008 7:10:00 AM	Scott Baxter	4/13/2008 3:18:00 AM	JNB	ug/L	1.0	Trichlorofluoromethane	ND	
08D0103-02	Equipment Blank Pump V	Aqueous	4/3/2008 7:10:00 AM	Scott Baxter	4/13/2008 3:18:00 AM	JNB	ug/L	1.0	1,1-Dichloroethene	ND	
08D0103-02	Equipment Blank Pump V	Aqueous	4/3/2008 7:10:00 AM	Scott Baxter	4/13/2008 3:18:00 AM	JNB	ug/L	1.0	Methylene Chloride	ND	
08D0103-02	Equipment Blank Pump V	Aqueous	4/3/2008 7:10:00 AM	Scott Baxter	4/13/2008 3:18:00 AM	JNB	ug/L	1.0	trans-1,2-Dichloroethene	ND	
08D0103-02	Equipment Blank Pump V	Aqueous	4/3/2008 7:10:00 AM	Scott Baxter	4/13/2008 3:18:00 AM	JNB	ug/L	1.0	1,1-Dichloroethane	ND	
08D0103-02	Equipment Blank Pump V	Aqueous	4/3/2008 7:10:00 AM	Scott Baxter	4/13/2008 3:18:00 AM	JNB	ug/L	1.0	cis-1,2-Dichloroethene	ND	
08D0103-02	Equipment Blank Pump V	Aqueous	4/3/2008 7:10:00 AM	Scott Baxter	4/13/2008 3:18:00 AM	JNB	ug/L	1.0	Chloroform	ND	
08D0103-02	Equipment Blank Pump V	Aqueous	4/3/2008 7:10:00 AM	Scott Baxter	4/13/2008 3:18:00 AM	JNB	ug/L	1.0	1,1,1-Trichloroethane	ND	
08D0103-02	Equipment Blank Pump V	Aqueous	4/3/2008 7:10:00 AM	Scott Baxter	4/13/2008 3:18:00 AM	JNB	ug/L	1.0	Carbon Tetrachloride	ND	
08D0103-02	Equipment Blank Pump V	Aqueous	4/3/2008 7:10:00 AM	Scott Baxter	4/13/2008 3:18:00 AM	JNB	ug/L	1.0	Benzene	ND	
08D0103-02	Equipment Blank Pump V	Aqueous	4/3/2008 7:10:00 AM	Scott Baxter	4/13/2008 3:18:00 AM	JNB	ug/L	1.0	1,2-Dichloroethane	ND	
08D0103-02	Equipment Blank Pump V	Aqueous	4/3/2008 7:10:00 AM	Scott Baxter	4/13/2008 3:18:00 AM	JNB	ug/L	1.0	Trichloroethylene	ND	
08D0103-02	Equipment Blank Pump V	Aqueous	4/3/2008 7:10:00 AM	Scott Baxter	4/13/2008 3:18:00 AM	JNB	ug/L	1.0	1,2-Dichloropropane	ND	
08D0103-02	Equipment Blank Pump V	Aqueous	4/3/2008 7:10:00 AM	Scott Baxter	4/13/2008 3:18:00 AM	JNB	ug/L	1.0	Bromodichloromethane	ND	
08D0103-02	Equipment Blank Pump V	Aqueous	4/3/2008 7:10:00 AM	Scott Baxter	4/13/2008 3:18:00 AM	JNB	ug/L	1.0	cis-1,3-Dichloropropene	ND	
08D0103-02	Equipment Blank Pump V	Aqueous	4/3/2008 7:10:00 AM	Scott Baxter	4/13/2008 3:18:00 AM	JNB	ug/L	1.0	Toluene	ND	
08D0103-02	Equipment Blank Pump V	Aqueous	4/3/2008 7:10:00 AM	Scott Baxter	4/13/2008 3:18:00 AM	JNB	ug/L	1.0	trans-1,3-Dichloropropene	ND	
08D0103-02	Equipment Blank Pump V	Aqueous	4/3/2008 7:10:00 AM	Scott Baxter	4/13/2008 3:18:00 AM	JNB	ug/L	1.0	1,1,2-Trichloroethane	ND	
08D0103-02	Equipment Blank Pump V	Aqueous	4/3/2008 7:10:00 AM	Scott Baxter	4/13/2008 3:18:00 AM	JNB	ug/L	1.0	Tetrachloroethylene	ND	
08D0103-02	Equipment Blank Pump V	Aqueous	4/3/2008 7:10:00 AM	Scott Baxter	4/13/2008 3:18:00 AM	JNB	ug/L	1.0	Dibromochloromethane	ND	
08D0103-02	Equipment Blank Pump V	Aqueous	4/3/2008 7:10:00 AM	Scott Baxter	4/13/2008 3:18:00 AM	JNB	ug/L	1.0	Chlorobenzene	ND	
08D0103-02	Equipment Blank Pump V	Aqueous	4/3/2008 7:10:00 AM	Scott Baxter	4/13/2008 3:18:00 AM	JNB	ug/L	1.0	1,1,1,2-Tetrachloroethane	ND	
08D0103-02	Equipment Blank Pump V	Aqueous	4/3/2008 7:10:00 AM	Scott Baxter	4/13/2008 3:18:00 AM	JNB	ug/L	1.0	Ethylbenzene	ND	
08D0103-02	Equipment Blank Pump V	Aqueous	4/3/2008 7:10:00 AM	Scott Baxter	4/13/2008 3:18:00 AM	JNB	ug/L	1.0	m,p-Xylene	ND	
08D0103-02	Equipment Blank Pump V	Aqueous	4/3/2008 7:10:00 AM	Scott Baxter	4/13/2008 3:18:00 AM	JNB	ug/L	1.0	o-Xylene	ND	
08D0103-02	Equipment Blank Pump V	Aqueous	4/3/2008 7:10:00 AM	Scott Baxter	4/13/2008 3:18:00 AM	JNB	ug/L	1.0	Bromoform	ND	
08D0103-02	Equipment Blank Pump V	Aqueous	4/3/2008 7:10:00 AM	Scott Baxter	4/13/2008 3:18:00 AM	JNB	ug/L	1.0	1,1,2,2-Tetrachloroethane	ND	
08D0103-02	Equipment Blank Pump V	Aqueous	4/3/2008 7:10:00 AM	Scott Baxter	4/13/2008 3:18:00 AM	JNB	ug/L	1.0	1,3-Dichlorobenzene	ND	
08D0103-02	Equipment Blank Pump V	Aqueous	4/3/2008 7:10:00 AM	Scott Baxter	4/13/2008 3:18:00 AM	JNB	ug/L	1.0	1,4-Dichlorobenzene	ND	
08D0103-02	Equipment Blank Pump V	Aqueous	4/3/2008 7:10:00 AM	Scott Baxter	4/13/2008 3:18:00 AM	JNB	ug/L	1.0	1,2-Dichlorobenzene	ND	

Southern Earth Sciences, Inc.
Post Office Box 231238
Montgomery, Alabama 36123

Report Date: 05/19/2008
Project No. 06-401
Project: ALDOT - Coliseum Blvd Plume

ECI Lab Number	Sample Location	Matrix	Sample Date	Sampled By	Date Analyzed	Analyst	Units	Reporting Limit	Analyte	Result	Flag
08D0103-05	Equipment Blank Pump II	Aqueous	4/3/2008 7:10:00 AM	Demond Mott	4/13/2008 4:28:00 AM	JNB	ug/L	1.0	Chloromethane	ND	
08D0103-05	Equipment Blank Pump II	Aqueous	4/3/2008 7:10:00 AM	Demond Mott	4/13/2008 4:28:00 AM	JNB	ug/L	1.0	Vinyl chloride	ND	
08D0103-05	Equipment Blank Pump II	Aqueous	4/3/2008 7:10:00 AM	Demond Mott	4/13/2008 4:28:00 AM	JNB	ug/L	1.0	Chloroethane	ND	
08D0103-05	Equipment Blank Pump II	Aqueous	4/3/2008 7:10:00 AM	Demond Mott	4/13/2008 4:28:00 AM	JNB	ug/L	1.0	Trichlorofluoromethane	ND	
08D0103-05	Equipment Blank Pump II	Aqueous	4/3/2008 7:10:00 AM	Demond Mott	4/13/2008 4:28:00 AM	JNB	ug/L	1.0	1,1-Dichloroethene	ND	
08D0103-05	Equipment Blank Pump II	Aqueous	4/3/2008 7:10:00 AM	Demond Mott	4/13/2008 4:28:00 AM	JNB	ug/L	1.0	Methylene Chloride	ND	
08D0103-05	Equipment Blank Pump II	Aqueous	4/3/2008 7:10:00 AM	Demond Mott	4/13/2008 4:28:00 AM	JNB	ug/L	1.0	trans-1,2-Dichloroethene	ND	
08D0103-05	Equipment Blank Pump II	Aqueous	4/3/2008 7:10:00 AM	Demond Mott	4/13/2008 4:28:00 AM	JNB	ug/L	1.0	1,1-Dichloroethane	ND	
08D0103-05	Equipment Blank Pump II	Aqueous	4/3/2008 7:10:00 AM	Demond Mott	4/13/2008 4:28:00 AM	JNB	ug/L	1.0	cis-1,2-Dichloroethene	ND	
08D0103-05	Equipment Blank Pump II	Aqueous	4/3/2008 7:10:00 AM	Demond Mott	4/13/2008 4:28:00 AM	JNB	ug/L	1.0	Chloroform	ND	
08D0103-05	Equipment Blank Pump II	Aqueous	4/3/2008 7:10:00 AM	Demond Mott	4/13/2008 4:28:00 AM	JNB	ug/L	1.0	1,1,1-Trichloroethane	ND	
08D0103-05	Equipment Blank Pump II	Aqueous	4/3/2008 7:10:00 AM	Demond Mott	4/13/2008 4:28:00 AM	JNB	ug/L	1.0	Carbon Tetrachloride	ND	
08D0103-05	Equipment Blank Pump II	Aqueous	4/3/2008 7:10:00 AM	Demond Mott	4/13/2008 4:28:00 AM	JNB	ug/L	1.0	Benzene	ND	
08D0103-05	Equipment Blank Pump II	Aqueous	4/3/2008 7:10:00 AM	Demond Mott	4/13/2008 4:28:00 AM	JNB	ug/L	1.0	1,2-Dichloroethane	ND	
08D0103-05	Equipment Blank Pump II	Aqueous	4/3/2008 7:10:00 AM	Demond Mott	4/13/2008 4:28:00 AM	JNB	ug/L	1.0	Trichloroethylene	ND	
08D0103-05	Equipment Blank Pump II	Aqueous	4/3/2008 7:10:00 AM	Demond Mott	4/13/2008 4:28:00 AM	JNB	ug/L	1.0	1,2-Dichloropropane	ND	
08D0103-05	Equipment Blank Pump II	Aqueous	4/3/2008 7:10:00 AM	Demond Mott	4/13/2008 4:28:00 AM	JNB	ug/L	1.0	Bromodichloromethane	ND	
08D0103-05	Equipment Blank Pump II	Aqueous	4/3/2008 7:10:00 AM	Demond Mott	4/13/2008 4:28:00 AM	JNB	ug/L	1.0	cis-1,3-Dichloropropene	ND	
08D0103-05	Equipment Blank Pump II	Aqueous	4/3/2008 7:10:00 AM	Demond Mott	4/13/2008 4:28:00 AM	JNB	ug/L	1.0	Toluene	ND	
08D0103-05	Equipment Blank Pump II	Aqueous	4/3/2008 7:10:00 AM	Demond Mott	4/13/2008 4:28:00 AM	JNB	ug/L	1.0	trans-1,3-Dichloropropene	ND	
08D0103-05	Equipment Blank Pump II	Aqueous	4/3/2008 7:10:00 AM	Demond Mott	4/13/2008 4:28:00 AM	JNB	ug/L	1.0	1,1,2-Trichloroethane	ND	
08D0103-05	Equipment Blank Pump II	Aqueous	4/3/2008 7:10:00 AM	Demond Mott	4/13/2008 4:28:00 AM	JNB	ug/L	1.0	Tetrachloroethylene	ND	
08D0103-05	Equipment Blank Pump II	Aqueous	4/3/2008 7:10:00 AM	Demond Mott	4/13/2008 4:28:00 AM	JNB	ug/L	1.0	Dibromochloromethane	ND	
08D0103-05	Equipment Blank Pump II	Aqueous	4/3/2008 7:10:00 AM	Demond Mott	4/13/2008 4:28:00 AM	JNB	ug/L	1.0	Chlorobenzene	ND	
08D0103-05	Equipment Blank Pump II	Aqueous	4/3/2008 7:10:00 AM	Demond Mott	4/13/2008 4:28:00 AM	JNB	ug/L	1.0	1,1,1,2-Tetrachloroethane	ND	
08D0103-05	Equipment Blank Pump II	Aqueous	4/3/2008 7:10:00 AM	Demond Mott	4/13/2008 4:28:00 AM	JNB	ug/L	1.0	Ethylbenzene	ND	
08D0103-05	Equipment Blank Pump II	Aqueous	4/3/2008 7:10:00 AM	Demond Mott	4/13/2008 4:28:00 AM	JNB	ug/L	1.0	m,p-Xylene	ND	
08D0103-05	Equipment Blank Pump II	Aqueous	4/3/2008 7:10:00 AM	Demond Mott	4/13/2008 4:28:00 AM	JNB	ug/L	1.0	o-Xylene	ND	
08D0103-05	Equipment Blank Pump II	Aqueous	4/3/2008 7:10:00 AM	Demond Mott	4/13/2008 4:28:00 AM	JNB	ug/L	1.0	Bromoform	ND	
08D0103-05	Equipment Blank Pump II	Aqueous	4/3/2008 7:10:00 AM	Demond Mott	4/13/2008 4:28:00 AM	JNB	ug/L	1.0	1,1,2,2-Tetrachloroethane	ND	
08D0103-05	Equipment Blank Pump II	Aqueous	4/3/2008 7:10:00 AM	Demond Mott	4/13/2008 4:28:00 AM	JNB	ug/L	1.0	1,3-Dichlorobenzene	ND	
08D0103-05	Equipment Blank Pump II	Aqueous	4/3/2008 7:10:00 AM	Demond Mott	4/13/2008 4:28:00 AM	JNB	ug/L	1.0	1,4-Dichlorobenzene	ND	
08D0103-05	Equipment Blank Pump II	Aqueous	4/3/2008 7:10:00 AM	Demond Mott	4/13/2008 4:28:00 AM	JNB	ug/L	1.0	1,2-Dichlorobenzene	ND	

Southern Earth Sciences, Inc.
Post Office Box 231238
Montgomery, Alabama 36123

Report Date: 05/19/2008
Project No. 06-401
Project: ALDOT - Coliseum Blvd Plume

ECI Lab Number	Sample Location	Matrix	Sample Date	Sampled By	Date Analyzed	Analyst	Units	Reporting Limit	Analyte	Result	Flag
08D0103-06	Trip Blank	Aqueous	4/3/2008 6:50:00 AM	Scott Baxter	4/13/2008 5:02:00 AM	JNB	ug/L	1.0	Chloromethane	ND	
08D0103-06	Trip Blank	Aqueous	4/3/2008 6:50:00 AM	Scott Baxter	4/13/2008 5:02:00 AM	JNB	ug/L	1.0	Vinyl chloride	ND	
08D0103-06	Trip Blank	Aqueous	4/3/2008 6:50:00 AM	Scott Baxter	4/13/2008 5:02:00 AM	JNB	ug/L	1.0	Chloroethane	ND	
08D0103-06	Trip Blank	Aqueous	4/3/2008 6:50:00 AM	Scott Baxter	4/13/2008 5:02:00 AM	JNB	ug/L	1.0	Trichlorofluoromethane	ND	
08D0103-06	Trip Blank	Aqueous	4/3/2008 6:50:00 AM	Scott Baxter	4/13/2008 5:02:00 AM	JNB	ug/L	1.0	1,1-Dichloroethene	ND	
08D0103-06	Trip Blank	Aqueous	4/3/2008 6:50:00 AM	Scott Baxter	4/13/2008 5:02:00 AM	JNB	ug/L	1.0	Methylene Chloride	ND	
08D0103-06	Trip Blank	Aqueous	4/3/2008 6:50:00 AM	Scott Baxter	4/13/2008 5:02:00 AM	JNB	ug/L	1.0	trans-1,2-Dichloroethene	ND	
08D0103-06	Trip Blank	Aqueous	4/3/2008 6:50:00 AM	Scott Baxter	4/13/2008 5:02:00 AM	JNB	ug/L	1.0	1,1-Dichloroethane	ND	
08D0103-06	Trip Blank	Aqueous	4/3/2008 6:50:00 AM	Scott Baxter	4/13/2008 5:02:00 AM	JNB	ug/L	1.0	cis-1,2-Dichloroethene	ND	
08D0103-06	Trip Blank	Aqueous	4/3/2008 6:50:00 AM	Scott Baxter	4/13/2008 5:02:00 AM	JNB	ug/L	1.0	Chloroform	ND	
08D0103-06	Trip Blank	Aqueous	4/3/2008 6:50:00 AM	Scott Baxter	4/13/2008 5:02:00 AM	JNB	ug/L	1.0	1,1,1-Trichloroethane	ND	
08D0103-06	Trip Blank	Aqueous	4/3/2008 6:50:00 AM	Scott Baxter	4/13/2008 5:02:00 AM	JNB	ug/L	1.0	Carbon Tetrachloride	ND	
08D0103-06	Trip Blank	Aqueous	4/3/2008 6:50:00 AM	Scott Baxter	4/13/2008 5:02:00 AM	JNB	ug/L	1.0	Benzene	ND	
08D0103-06	Trip Blank	Aqueous	4/3/2008 6:50:00 AM	Scott Baxter	4/13/2008 5:02:00 AM	JNB	ug/L	1.0	1,2-Dichloroethane	ND	
08D0103-06	Trip Blank	Aqueous	4/3/2008 6:50:00 AM	Scott Baxter	4/13/2008 5:02:00 AM	JNB	ug/L	1.0	Trichloroethylene	ND	
08D0103-06	Trip Blank	Aqueous	4/3/2008 6:50:00 AM	Scott Baxter	4/13/2008 5:02:00 AM	JNB	ug/L	1.0	1,2-Dichloropropane	ND	
08D0103-06	Trip Blank	Aqueous	4/3/2008 6:50:00 AM	Scott Baxter	4/13/2008 5:02:00 AM	JNB	ug/L	1.0	Bromodichloromethane	ND	
08D0103-06	Trip Blank	Aqueous	4/3/2008 6:50:00 AM	Scott Baxter	4/13/2008 5:02:00 AM	JNB	ug/L	1.0	cis-1,3-Dichloropropene	ND	
08D0103-06	Trip Blank	Aqueous	4/3/2008 6:50:00 AM	Scott Baxter	4/13/2008 5:02:00 AM	JNB	ug/L	1.0	Toluene	ND	
08D0103-06	Trip Blank	Aqueous	4/3/2008 6:50:00 AM	Scott Baxter	4/13/2008 5:02:00 AM	JNB	ug/L	1.0	trans-1,3-Dichloropropene	ND	
08D0103-06	Trip Blank	Aqueous	4/3/2008 6:50:00 AM	Scott Baxter	4/13/2008 5:02:00 AM	JNB	ug/L	1.0	1,1,2-Trichloroethane	ND	
08D0103-06	Trip Blank	Aqueous	4/3/2008 6:50:00 AM	Scott Baxter	4/13/2008 5:02:00 AM	JNB	ug/L	1.0	Tetrachloroethylene	ND	
08D0103-06	Trip Blank	Aqueous	4/3/2008 6:50:00 AM	Scott Baxter	4/13/2008 5:02:00 AM	JNB	ug/L	1.0	Dibromochloromethane	ND	
08D0103-06	Trip Blank	Aqueous	4/3/2008 6:50:00 AM	Scott Baxter	4/13/2008 5:02:00 AM	JNB	ug/L	1.0	Chlorobenzene	ND	
08D0103-06	Trip Blank	Aqueous	4/3/2008 6:50:00 AM	Scott Baxter	4/13/2008 5:02:00 AM	JNB	ug/L	1.0	1,1,1,2-Tetrachloroethane	ND	
08D0103-06	Trip Blank	Aqueous	4/3/2008 6:50:00 AM	Scott Baxter	4/13/2008 5:02:00 AM	JNB	ug/L	1.0	Ethylbenzene	ND	
08D0103-06	Trip Blank	Aqueous	4/3/2008 6:50:00 AM	Scott Baxter	4/13/2008 5:02:00 AM	JNB	ug/L	1.0	m,p-Xylene	ND	
08D0103-06	Trip Blank	Aqueous	4/3/2008 6:50:00 AM	Scott Baxter	4/13/2008 5:02:00 AM	JNB	ug/L	1.0	o-Xylene	ND	
08D0103-06	Trip Blank	Aqueous	4/3/2008 6:50:00 AM	Scott Baxter	4/13/2008 5:02:00 AM	JNB	ug/L	1.0	Bromoform	ND	
08D0103-06	Trip Blank	Aqueous	4/3/2008 6:50:00 AM	Scott Baxter	4/13/2008 5:02:00 AM	JNB	ug/L	1.0	1,1,2,2-Tetrachloroethane	ND	
08D0103-06	Trip Blank	Aqueous	4/3/2008 6:50:00 AM	Scott Baxter	4/13/2008 5:02:00 AM	JNB	ug/L	1.0	1,3-Dichlorobenzene	ND	
08D0103-06	Trip Blank	Aqueous	4/3/2008 6:50:00 AM	Scott Baxter	4/13/2008 5:02:00 AM	JNB	ug/L	1.0	1,4-Dichlorobenzene	ND	
08D0103-06	Trip Blank	Aqueous	4/3/2008 6:50:00 AM	Scott Baxter	4/13/2008 5:02:00 AM	JNB	ug/L	1.0	1,2-Dichlorobenzene	ND	

Southern Earth Sciences, Inc.
Post Office Box 231238
Montgomery, Alabama 36123

Report Date: 05/19/2008
Project No. 06-401
Project: ALDOT - Coliseum Blvd Plume

ECI Lab Number	Sample Location	Matrix	Sample Date	Sampled By	Date Analyzed	Analyst	Units	Reporting Limit	Analyte	Result	Flag
08D0103-07	Trip Blank	Aqueous	4/3/2008 6:50:00 AM	Will McBryde	4/16/2008 1:43:00 AM	JNBD	ug/L	1.0	Chloromethane	ND	
08D0103-07	Trip Blank	Aqueous	4/3/2008 6:50:00 AM	Will McBryde	4/16/2008 1:43:00 AM	JNBD	ug/L	1.0	Vinyl chloride	ND	
08D0103-07	Trip Blank	Aqueous	4/3/2008 6:50:00 AM	Will McBryde	4/16/2008 1:43:00 AM	JNBD	ug/L	1.0	Chloroethane	ND	
08D0103-07	Trip Blank	Aqueous	4/3/2008 6:50:00 AM	Will McBryde	4/16/2008 1:43:00 AM	JNBD	ug/L	1.0	Trichlorofluoromethane	ND	
08D0103-07	Trip Blank	Aqueous	4/3/2008 6:50:00 AM	Will McBryde	4/16/2008 1:43:00 AM	JNBD	ug/L	1.0	1,1-Dichloroethene	ND	
08D0103-07	Trip Blank	Aqueous	4/3/2008 6:50:00 AM	Will McBryde	4/16/2008 1:43:00 AM	JNBD	ug/L	1.0	Methylene Chloride	ND	
08D0103-07	Trip Blank	Aqueous	4/3/2008 6:50:00 AM	Will McBryde	4/16/2008 1:43:00 AM	JNBD	ug/L	1.0	trans-1,2-Dichloroethene	ND	
08D0103-07	Trip Blank	Aqueous	4/3/2008 6:50:00 AM	Will McBryde	4/16/2008 1:43:00 AM	JNBD	ug/L	1.0	1,1-Dichloroethane	ND	
08D0103-07	Trip Blank	Aqueous	4/3/2008 6:50:00 AM	Will McBryde	4/16/2008 1:43:00 AM	JNBD	ug/L	1.0	cis-1,2-Dichloroethene	ND	
08D0103-07	Trip Blank	Aqueous	4/3/2008 6:50:00 AM	Will McBryde	4/16/2008 1:43:00 AM	JNBD	ug/L	1.0	Chloroform	ND	
08D0103-07	Trip Blank	Aqueous	4/3/2008 6:50:00 AM	Will McBryde	4/16/2008 1:43:00 AM	JNBD	ug/L	1.0	1,1,1-Trichloroethane	ND	
08D0103-07	Trip Blank	Aqueous	4/3/2008 6:50:00 AM	Will McBryde	4/16/2008 1:43:00 AM	JNBD	ug/L	1.0	Carbon Tetrachloride	ND	
08D0103-07	Trip Blank	Aqueous	4/3/2008 6:50:00 AM	Will McBryde	4/16/2008 1:43:00 AM	JNBD	ug/L	1.0	Benzene	ND	
08D0103-07	Trip Blank	Aqueous	4/3/2008 6:50:00 AM	Will McBryde	4/16/2008 1:43:00 AM	JNBD	ug/L	1.0	1,2-Dichloroethane	ND	
08D0103-07	Trip Blank	Aqueous	4/3/2008 6:50:00 AM	Will McBryde	4/16/2008 1:43:00 AM	JNBD	ug/L	1.0	Trichloroethylene	ND	
08D0103-07	Trip Blank	Aqueous	4/3/2008 6:50:00 AM	Will McBryde	4/16/2008 1:43:00 AM	JNBD	ug/L	1.0	1,2-Dichloropropane	ND	
08D0103-07	Trip Blank	Aqueous	4/3/2008 6:50:00 AM	Will McBryde	4/16/2008 1:43:00 AM	JNBD	ug/L	1.0	Bromodichloromethane	ND	
08D0103-07	Trip Blank	Aqueous	4/3/2008 6:50:00 AM	Will McBryde	4/16/2008 1:43:00 AM	JNBD	ug/L	1.0	cis-1,3-Dichloropropene	ND	
08D0103-07	Trip Blank	Aqueous	4/3/2008 6:50:00 AM	Will McBryde	4/16/2008 1:43:00 AM	JNBD	ug/L	1.0	Toluene	ND	
08D0103-07	Trip Blank	Aqueous	4/3/2008 6:50:00 AM	Will McBryde	4/16/2008 1:43:00 AM	JNBD	ug/L	1.0	trans-1,3-Dichloropropene	ND	
08D0103-07	Trip Blank	Aqueous	4/3/2008 6:50:00 AM	Will McBryde	4/16/2008 1:43:00 AM	JNBD	ug/L	1.0	1,1,2-Trichloroethane	ND	
08D0103-07	Trip Blank	Aqueous	4/3/2008 6:50:00 AM	Will McBryde	4/16/2008 1:43:00 AM	JNBD	ug/L	1.0	Tetrachloroethylene	ND	
08D0103-07	Trip Blank	Aqueous	4/3/2008 6:50:00 AM	Will McBryde	4/16/2008 1:43:00 AM	JNBD	ug/L	1.0	Dibromochloromethane	ND	
08D0103-07	Trip Blank	Aqueous	4/3/2008 6:50:00 AM	Will McBryde	4/16/2008 1:43:00 AM	JNBD	ug/L	1.0	Chlorobenzene	ND	
08D0103-07	Trip Blank	Aqueous	4/3/2008 6:50:00 AM	Will McBryde	4/16/2008 1:43:00 AM	JNBD	ug/L	1.0	1,1,1,2-Tetrachloroethane	ND	
08D0103-07	Trip Blank	Aqueous	4/3/2008 6:50:00 AM	Will McBryde	4/16/2008 1:43:00 AM	JNBD	ug/L	1.0	Ethylbenzene	ND	
08D0103-07	Trip Blank	Aqueous	4/3/2008 6:50:00 AM	Will McBryde	4/16/2008 1:43:00 AM	JNBD	ug/L	1.0	m,p-Xylene	ND	
08D0103-07	Trip Blank	Aqueous	4/3/2008 6:50:00 AM	Will McBryde	4/16/2008 1:43:00 AM	JNBD	ug/L	1.0	o-Xylene	ND	
08D0103-07	Trip Blank	Aqueous	4/3/2008 6:50:00 AM	Will McBryde	4/16/2008 1:43:00 AM	JNBD	ug/L	1.0	Bromoform	ND	
08D0103-07	Trip Blank	Aqueous	4/3/2008 6:50:00 AM	Will McBryde	4/16/2008 1:43:00 AM	JNBD	ug/L	1.0	1,1,2,2-Tetrachloroethane	ND	
08D0103-07	Trip Blank	Aqueous	4/3/2008 6:50:00 AM	Will McBryde	4/16/2008 1:43:00 AM	JNBD	ug/L	1.0	1,3-Dichlorobenzene	ND	
08D0103-07	Trip Blank	Aqueous	4/3/2008 6:50:00 AM	Will McBryde	4/16/2008 1:43:00 AM	JNBD	ug/L	1.0	1,4-Dichlorobenzene	ND	
08D0103-07	Trip Blank	Aqueous	4/3/2008 6:50:00 AM	Will McBryde	4/16/2008 1:43:00 AM	JNBD	ug/L	1.0	1,2-Dichlorobenzene	ND	

Southern Earth Sciences, Inc.
Post Office Box 231238
Montgomery, Alabama 36123

Report Date: 05/19/2008
Project No. 06-401
Project: ALDOT - Coliseum Blvd Plume

ECI Lab Number	Sample Location	Matrix	Sample Date	Sampled By	Date Analyzed	Analyst	Units	Reporting Limit	Analyte	Result	Flag
08D0103-08	Equipment Blank Pump IV	Aqueous	4/3/2008 7:10:00 AM	Will McBryde	4/16/2008 2:17:00 AM	JNBD	ug/L	1.0	Chloromethane	ND	
08D0103-08	Equipment Blank Pump IV	Aqueous	4/3/2008 7:10:00 AM	Will McBryde	4/16/2008 2:17:00 AM	JNBD	ug/L	1.0	Vinyl chloride	ND	
08D0103-08	Equipment Blank Pump IV	Aqueous	4/3/2008 7:10:00 AM	Will McBryde	4/16/2008 2:17:00 AM	JNBD	ug/L	1.0	Chloroethane	ND	
08D0103-08	Equipment Blank Pump IV	Aqueous	4/3/2008 7:10:00 AM	Will McBryde	4/16/2008 2:17:00 AM	JNBD	ug/L	1.0	Trichlorofluoromethane	ND	
08D0103-08	Equipment Blank Pump IV	Aqueous	4/3/2008 7:10:00 AM	Will McBryde	4/16/2008 2:17:00 AM	JNBD	ug/L	1.0	1,1-Dichloroethene	ND	
08D0103-08	Equipment Blank Pump IV	Aqueous	4/3/2008 7:10:00 AM	Will McBryde	4/16/2008 2:17:00 AM	JNBD	ug/L	1.0	Methylene Chloride	ND	
08D0103-08	Equipment Blank Pump IV	Aqueous	4/3/2008 7:10:00 AM	Will McBryde	4/16/2008 2:17:00 AM	JNBD	ug/L	1.0	trans-1,2-Dichloroethene	ND	
08D0103-08	Equipment Blank Pump IV	Aqueous	4/3/2008 7:10:00 AM	Will McBryde	4/16/2008 2:17:00 AM	JNBD	ug/L	1.0	1,1-Dichloroethane	ND	
08D0103-08	Equipment Blank Pump IV	Aqueous	4/3/2008 7:10:00 AM	Will McBryde	4/16/2008 2:17:00 AM	JNBD	ug/L	1.0	cis-1,2-Dichloroethene	ND	
08D0103-08	Equipment Blank Pump IV	Aqueous	4/3/2008 7:10:00 AM	Will McBryde	4/16/2008 2:17:00 AM	JNBD	ug/L	1.0	Chloroform	ND	
08D0103-08	Equipment Blank Pump IV	Aqueous	4/3/2008 7:10:00 AM	Will McBryde	4/16/2008 2:17:00 AM	JNBD	ug/L	1.0	1,1,1-Trichloroethane	ND	
08D0103-08	Equipment Blank Pump IV	Aqueous	4/3/2008 7:10:00 AM	Will McBryde	4/16/2008 2:17:00 AM	JNBD	ug/L	1.0	Carbon Tetrachloride	ND	
08D0103-08	Equipment Blank Pump IV	Aqueous	4/3/2008 7:10:00 AM	Will McBryde	4/16/2008 2:17:00 AM	JNBD	ug/L	1.0	Benzene	ND	
08D0103-08	Equipment Blank Pump IV	Aqueous	4/3/2008 7:10:00 AM	Will McBryde	4/16/2008 2:17:00 AM	JNBD	ug/L	1.0	1,2-Dichloroethane	ND	
08D0103-08	Equipment Blank Pump IV	Aqueous	4/3/2008 7:10:00 AM	Will McBryde	4/16/2008 2:17:00 AM	JNBD	ug/L	1.0	Trichloroethylene	ND	
08D0103-08	Equipment Blank Pump IV	Aqueous	4/3/2008 7:10:00 AM	Will McBryde	4/16/2008 2:17:00 AM	JNBD	ug/L	1.0	1,2-Dichloropropane	ND	
08D0103-08	Equipment Blank Pump IV	Aqueous	4/3/2008 7:10:00 AM	Will McBryde	4/16/2008 2:17:00 AM	JNBD	ug/L	1.0	Bromodichloromethane	ND	
08D0103-08	Equipment Blank Pump IV	Aqueous	4/3/2008 7:10:00 AM	Will McBryde	4/16/2008 2:17:00 AM	JNBD	ug/L	1.0	cis-1,3-Dichloropropene	ND	
08D0103-08	Equipment Blank Pump IV	Aqueous	4/3/2008 7:10:00 AM	Will McBryde	4/16/2008 2:17:00 AM	JNBD	ug/L	1.0	Toluene	ND	
08D0103-08	Equipment Blank Pump IV	Aqueous	4/3/2008 7:10:00 AM	Will McBryde	4/16/2008 2:17:00 AM	JNBD	ug/L	1.0	trans-1,3-Dichloropropene	ND	
08D0103-08	Equipment Blank Pump IV	Aqueous	4/3/2008 7:10:00 AM	Will McBryde	4/16/2008 2:17:00 AM	JNBD	ug/L	1.0	1,1,2-Trichloroethane	ND	
08D0103-08	Equipment Blank Pump IV	Aqueous	4/3/2008 7:10:00 AM	Will McBryde	4/16/2008 2:17:00 AM	JNBD	ug/L	1.0	Tetrachloroethylene	ND	
08D0103-08	Equipment Blank Pump IV	Aqueous	4/3/2008 7:10:00 AM	Will McBryde	4/16/2008 2:17:00 AM	JNBD	ug/L	1.0	Dibromochloromethane	ND	
08D0103-08	Equipment Blank Pump IV	Aqueous	4/3/2008 7:10:00 AM	Will McBryde	4/16/2008 2:17:00 AM	JNBD	ug/L	1.0	Chlorobenzene	ND	
08D0103-08	Equipment Blank Pump IV	Aqueous	4/3/2008 7:10:00 AM	Will McBryde	4/16/2008 2:17:00 AM	JNBD	ug/L	1.0	1,1,1,2-Tetrachloroethane	ND	
08D0103-08	Equipment Blank Pump IV	Aqueous	4/3/2008 7:10:00 AM	Will McBryde	4/16/2008 2:17:00 AM	JNBD	ug/L	1.0	Ethylbenzene	ND	
08D0103-08	Equipment Blank Pump IV	Aqueous	4/3/2008 7:10:00 AM	Will McBryde	4/16/2008 2:17:00 AM	JNBD	ug/L	1.0	m,p-Xylene	ND	
08D0103-08	Equipment Blank Pump IV	Aqueous	4/3/2008 7:10:00 AM	Will McBryde	4/16/2008 2:17:00 AM	JNBD	ug/L	1.0	o-Xylene	ND	
08D0103-08	Equipment Blank Pump IV	Aqueous	4/3/2008 7:10:00 AM	Will McBryde	4/16/2008 2:17:00 AM	JNBD	ug/L	1.0	Bromoform	ND	
08D0103-08	Equipment Blank Pump IV	Aqueous	4/3/2008 7:10:00 AM	Will McBryde	4/16/2008 2:17:00 AM	JNBD	ug/L	1.0	1,1,2,2-Tetrachloroethane	ND	
08D0103-08	Equipment Blank Pump IV	Aqueous	4/3/2008 7:10:00 AM	Will McBryde	4/16/2008 2:17:00 AM	JNBD	ug/L	1.0	1,3-Dichlorobenzene	ND	
08D0103-08	Equipment Blank Pump IV	Aqueous	4/3/2008 7:10:00 AM	Will McBryde	4/16/2008 2:17:00 AM	JNBD	ug/L	1.0	1,4-Dichlorobenzene	ND	
08D0103-08	Equipment Blank Pump IV	Aqueous	4/3/2008 7:10:00 AM	Will McBryde	4/16/2008 2:17:00 AM	JNBD	ug/L	1.0	1,2-Dichlorobenzene	ND	

Southern Earth Sciences, Inc.
Post Office Box 231238
Montgomery, Alabama 36123

Report Date: 05/19/2008
Project No. 06-401
Project: ALDOT - Coliseum Blvd Plume

ECI Lab Number	Sample Location	Matrix	Sample Date	Sampled By	Date Analyzed	Analyst	Units	Reporting Limit	Analyte	Result	Flag
08D0106-01	Trip Blank	Aqueous	4/4/2008 6:50:00 AM	Scott Baxter	4/16/2008 3:25:00 AM	JNBD	ug/L	1.0	Chloromethane	ND	
08D0106-01	Trip Blank	Aqueous	4/4/2008 6:50:00 AM	Scott Baxter	4/16/2008 3:25:00 AM	JNBD	ug/L	1.0	Vinyl chloride	ND	
08D0106-01	Trip Blank	Aqueous	4/4/2008 6:50:00 AM	Scott Baxter	4/16/2008 3:25:00 AM	JNBD	ug/L	1.0	Chloroethane	ND	
08D0106-01	Trip Blank	Aqueous	4/4/2008 6:50:00 AM	Scott Baxter	4/16/2008 3:25:00 AM	JNBD	ug/L	1.0	Trichlorofluoromethane	ND	
08D0106-01	Trip Blank	Aqueous	4/4/2008 6:50:00 AM	Scott Baxter	4/16/2008 3:25:00 AM	JNBD	ug/L	1.0	1,1-Dichloroethene	ND	
08D0106-01	Trip Blank	Aqueous	4/4/2008 6:50:00 AM	Scott Baxter	4/16/2008 3:25:00 AM	JNBD	ug/L	1.0	Methylene Chloride	ND	
08D0106-01	Trip Blank	Aqueous	4/4/2008 6:50:00 AM	Scott Baxter	4/16/2008 3:25:00 AM	JNBD	ug/L	1.0	trans-1,2-Dichloroethene	ND	
08D0106-01	Trip Blank	Aqueous	4/4/2008 6:50:00 AM	Scott Baxter	4/16/2008 3:25:00 AM	JNBD	ug/L	1.0	1,1-Dichloroethane	ND	
08D0106-01	Trip Blank	Aqueous	4/4/2008 6:50:00 AM	Scott Baxter	4/16/2008 3:25:00 AM	JNBD	ug/L	1.0	cis-1,2-Dichloroethene	ND	
08D0106-01	Trip Blank	Aqueous	4/4/2008 6:50:00 AM	Scott Baxter	4/16/2008 3:25:00 AM	JNBD	ug/L	1.0	Chloroform	ND	
08D0106-01	Trip Blank	Aqueous	4/4/2008 6:50:00 AM	Scott Baxter	4/16/2008 3:25:00 AM	JNBD	ug/L	1.0	1,1,1-Trichloroethane	ND	
08D0106-01	Trip Blank	Aqueous	4/4/2008 6:50:00 AM	Scott Baxter	4/16/2008 3:25:00 AM	JNBD	ug/L	1.0	Carbon Tetrachloride	ND	
08D0106-01	Trip Blank	Aqueous	4/4/2008 6:50:00 AM	Scott Baxter	4/16/2008 3:25:00 AM	JNBD	ug/L	1.0	Benzene	ND	
08D0106-01	Trip Blank	Aqueous	4/4/2008 6:50:00 AM	Scott Baxter	4/16/2008 3:25:00 AM	JNBD	ug/L	1.0	1,2-Dichloroethane	ND	
08D0106-01	Trip Blank	Aqueous	4/4/2008 6:50:00 AM	Scott Baxter	4/16/2008 3:25:00 AM	JNBD	ug/L	1.0	Trichloroethylene	ND	
08D0106-01	Trip Blank	Aqueous	4/4/2008 6:50:00 AM	Scott Baxter	4/16/2008 3:25:00 AM	JNBD	ug/L	1.0	1,2-Dichloropropane	ND	
08D0106-01	Trip Blank	Aqueous	4/4/2008 6:50:00 AM	Scott Baxter	4/16/2008 3:25:00 AM	JNBD	ug/L	1.0	Bromodichloromethane	ND	
08D0106-01	Trip Blank	Aqueous	4/4/2008 6:50:00 AM	Scott Baxter	4/16/2008 3:25:00 AM	JNBD	ug/L	1.0	cis-1,3-Dichloropropene	ND	
08D0106-01	Trip Blank	Aqueous	4/4/2008 6:50:00 AM	Scott Baxter	4/16/2008 3:25:00 AM	JNBD	ug/L	1.0	Toluene	ND	
08D0106-01	Trip Blank	Aqueous	4/4/2008 6:50:00 AM	Scott Baxter	4/16/2008 3:25:00 AM	JNBD	ug/L	1.0	trans-1,3-Dichloropropene	ND	
08D0106-01	Trip Blank	Aqueous	4/4/2008 6:50:00 AM	Scott Baxter	4/16/2008 3:25:00 AM	JNBD	ug/L	1.0	1,1,2-Trichloroethane	ND	
08D0106-01	Trip Blank	Aqueous	4/4/2008 6:50:00 AM	Scott Baxter	4/16/2008 3:25:00 AM	JNBD	ug/L	1.0	Tetrachloroethylene	ND	
08D0106-01	Trip Blank	Aqueous	4/4/2008 6:50:00 AM	Scott Baxter	4/16/2008 3:25:00 AM	JNBD	ug/L	1.0	Dibromochloromethane	ND	
08D0106-01	Trip Blank	Aqueous	4/4/2008 6:50:00 AM	Scott Baxter	4/16/2008 3:25:00 AM	JNBD	ug/L	1.0	Chlorobenzene	ND	
08D0106-01	Trip Blank	Aqueous	4/4/2008 6:50:00 AM	Scott Baxter	4/16/2008 3:25:00 AM	JNBD	ug/L	1.0	1,1,1,2-Tetrachloroethane	ND	
08D0106-01	Trip Blank	Aqueous	4/4/2008 6:50:00 AM	Scott Baxter	4/16/2008 3:25:00 AM	JNBD	ug/L	1.0	Ethylbenzene	ND	
08D0106-01	Trip Blank	Aqueous	4/4/2008 6:50:00 AM	Scott Baxter	4/16/2008 3:25:00 AM	JNBD	ug/L	1.0	m,p-Xylene	ND	
08D0106-01	Trip Blank	Aqueous	4/4/2008 6:50:00 AM	Scott Baxter	4/16/2008 3:25:00 AM	JNBD	ug/L	1.0	o-Xylene	ND	
08D0106-01	Trip Blank	Aqueous	4/4/2008 6:50:00 AM	Scott Baxter	4/16/2008 3:25:00 AM	JNBD	ug/L	1.0	Bromoform	ND	
08D0106-01	Trip Blank	Aqueous	4/4/2008 6:50:00 AM	Scott Baxter	4/16/2008 3:25:00 AM	JNBD	ug/L	1.0	1,1,2,2-Tetrachloroethane	ND	
08D0106-01	Trip Blank	Aqueous	4/4/2008 6:50:00 AM	Scott Baxter	4/16/2008 3:25:00 AM	JNBD	ug/L	1.0	1,3-Dichlorobenzene	ND	
08D0106-01	Trip Blank	Aqueous	4/4/2008 6:50:00 AM	Scott Baxter	4/16/2008 3:25:00 AM	JNBD	ug/L	1.0	1,4-Dichlorobenzene	ND	
08D0106-01	Trip Blank	Aqueous	4/4/2008 6:50:00 AM	Scott Baxter	4/16/2008 3:25:00 AM	JNBD	ug/L	1.0	1,2-Dichlorobenzene	ND	

Southern Earth Sciences, Inc.
Post Office Box 231238
Montgomery, Alabama 36123

Report Date: 05/19/2008
Project No. 06-401
Project: ALDOT - Coliseum Blvd Plume

ECI Lab Number	Sample Location	Matrix	Sample Date	Sampled By	Date Analyzed	Analyst	Units	Reporting Limit	Analyte	Result	Flag
08D0106-02	Equipment Blank Pump IV	Aqueous	4/4/2008 7:10:00 AM	Scott Baxter	4/16/2008 3:58:00 AM	JNBD	ug/L	1.0	Chloromethane	ND	
08D0106-02	Equipment Blank Pump IV	Aqueous	4/4/2008 7:10:00 AM	Scott Baxter	4/16/2008 3:58:00 AM	JNBD	ug/L	1.0	Vinyl chloride	ND	
08D0106-02	Equipment Blank Pump IV	Aqueous	4/4/2008 7:10:00 AM	Scott Baxter	4/16/2008 3:58:00 AM	JNBD	ug/L	1.0	Chloroethane	ND	
08D0106-02	Equipment Blank Pump IV	Aqueous	4/4/2008 7:10:00 AM	Scott Baxter	4/16/2008 3:58:00 AM	JNBD	ug/L	1.0	Trichlorofluoromethane	ND	
08D0106-02	Equipment Blank Pump IV	Aqueous	4/4/2008 7:10:00 AM	Scott Baxter	4/16/2008 3:58:00 AM	JNBD	ug/L	1.0	1,1-Dichloroethene	ND	
08D0106-02	Equipment Blank Pump IV	Aqueous	4/4/2008 7:10:00 AM	Scott Baxter	4/16/2008 3:58:00 AM	JNBD	ug/L	1.0	Methylene Chloride	ND	
08D0106-02	Equipment Blank Pump IV	Aqueous	4/4/2008 7:10:00 AM	Scott Baxter	4/16/2008 3:58:00 AM	JNBD	ug/L	1.0	trans-1,2-Dichloroethene	ND	
08D0106-02	Equipment Blank Pump IV	Aqueous	4/4/2008 7:10:00 AM	Scott Baxter	4/16/2008 3:58:00 AM	JNBD	ug/L	1.0	1,1-Dichloroethane	ND	
08D0106-02	Equipment Blank Pump IV	Aqueous	4/4/2008 7:10:00 AM	Scott Baxter	4/16/2008 3:58:00 AM	JNBD	ug/L	1.0	cis-1,2-Dichloroethene	ND	
08D0106-02	Equipment Blank Pump IV	Aqueous	4/4/2008 7:10:00 AM	Scott Baxter	4/16/2008 3:58:00 AM	JNBD	ug/L	1.0	Chloroform	ND	
08D0106-02	Equipment Blank Pump IV	Aqueous	4/4/2008 7:10:00 AM	Scott Baxter	4/16/2008 3:58:00 AM	JNBD	ug/L	1.0	1,1,1-Trichloroethane	ND	
08D0106-02	Equipment Blank Pump IV	Aqueous	4/4/2008 7:10:00 AM	Scott Baxter	4/16/2008 3:58:00 AM	JNBD	ug/L	1.0	Carbon Tetrachloride	ND	
08D0106-02	Equipment Blank Pump IV	Aqueous	4/4/2008 7:10:00 AM	Scott Baxter	4/16/2008 3:58:00 AM	JNBD	ug/L	1.0	Benzene	ND	
08D0106-02	Equipment Blank Pump IV	Aqueous	4/4/2008 7:10:00 AM	Scott Baxter	4/16/2008 3:58:00 AM	JNBD	ug/L	1.0	1,2-Dichloroethane	ND	
08D0106-02	Equipment Blank Pump IV	Aqueous	4/4/2008 7:10:00 AM	Scott Baxter	4/16/2008 3:58:00 AM	JNBD	ug/L	1.0	Trichloroethylene	ND	
08D0106-02	Equipment Blank Pump IV	Aqueous	4/4/2008 7:10:00 AM	Scott Baxter	4/16/2008 3:58:00 AM	JNBD	ug/L	1.0	1,2-Dichloropropane	ND	
08D0106-02	Equipment Blank Pump IV	Aqueous	4/4/2008 7:10:00 AM	Scott Baxter	4/16/2008 3:58:00 AM	JNBD	ug/L	1.0	Bromodichloromethane	ND	
08D0106-02	Equipment Blank Pump IV	Aqueous	4/4/2008 7:10:00 AM	Scott Baxter	4/16/2008 3:58:00 AM	JNBD	ug/L	1.0	cis-1,3-Dichloropropene	ND	
08D0106-02	Equipment Blank Pump IV	Aqueous	4/4/2008 7:10:00 AM	Scott Baxter	4/16/2008 3:58:00 AM	JNBD	ug/L	1.0	Toluene	ND	
08D0106-02	Equipment Blank Pump IV	Aqueous	4/4/2008 7:10:00 AM	Scott Baxter	4/16/2008 3:58:00 AM	JNBD	ug/L	1.0	trans-1,3-Dichloropropene	ND	
08D0106-02	Equipment Blank Pump IV	Aqueous	4/4/2008 7:10:00 AM	Scott Baxter	4/16/2008 3:58:00 AM	JNBD	ug/L	1.0	1,1,2-Trichloroethane	ND	
08D0106-02	Equipment Blank Pump IV	Aqueous	4/4/2008 7:10:00 AM	Scott Baxter	4/16/2008 3:58:00 AM	JNBD	ug/L	1.0	Tetrachloroethylene	ND	
08D0106-02	Equipment Blank Pump IV	Aqueous	4/4/2008 7:10:00 AM	Scott Baxter	4/16/2008 3:58:00 AM	JNBD	ug/L	1.0	Dibromochloromethane	ND	
08D0106-02	Equipment Blank Pump IV	Aqueous	4/4/2008 7:10:00 AM	Scott Baxter	4/16/2008 3:58:00 AM	JNBD	ug/L	1.0	Chlorobenzene	ND	
08D0106-02	Equipment Blank Pump IV	Aqueous	4/4/2008 7:10:00 AM	Scott Baxter	4/16/2008 3:58:00 AM	JNBD	ug/L	1.0	1,1,1,2-Tetrachloroethane	ND	
08D0106-02	Equipment Blank Pump IV	Aqueous	4/4/2008 7:10:00 AM	Scott Baxter	4/16/2008 3:58:00 AM	JNBD	ug/L	1.0	Ethylbenzene	ND	
08D0106-02	Equipment Blank Pump IV	Aqueous	4/4/2008 7:10:00 AM	Scott Baxter	4/16/2008 3:58:00 AM	JNBD	ug/L	1.0	m,p-Xylene	ND	
08D0106-02	Equipment Blank Pump IV	Aqueous	4/4/2008 7:10:00 AM	Scott Baxter	4/16/2008 3:58:00 AM	JNBD	ug/L	1.0	o-Xylene	ND	
08D0106-02	Equipment Blank Pump IV	Aqueous	4/4/2008 7:10:00 AM	Scott Baxter	4/16/2008 3:58:00 AM	JNBD	ug/L	1.0	Bromoform	ND	
08D0106-02	Equipment Blank Pump IV	Aqueous	4/4/2008 7:10:00 AM	Scott Baxter	4/16/2008 3:58:00 AM	JNBD	ug/L	1.0	1,1,2,2-Tetrachloroethane	ND	
08D0106-02	Equipment Blank Pump IV	Aqueous	4/4/2008 7:10:00 AM	Scott Baxter	4/16/2008 3:58:00 AM	JNBD	ug/L	1.0	1,3-Dichlorobenzene	ND	
08D0106-02	Equipment Blank Pump IV	Aqueous	4/4/2008 7:10:00 AM	Scott Baxter	4/16/2008 3:58:00 AM	JNBD	ug/L	1.0	1,4-Dichlorobenzene	ND	
08D0106-02	Equipment Blank Pump IV	Aqueous	4/4/2008 7:10:00 AM	Scott Baxter	4/16/2008 3:58:00 AM	JNBD	ug/L	1.0	1,2-Dichlorobenzene	ND	

Southern Earth Sciences, Inc.
Post Office Box 231238
Montgomery, Alabama 36123

Report Date: 05/19/2008
Project No. 06-401
Project: ALDOT - Coliseum Blvd Plume

ECI Lab Number	Sample Location	Matrix	Sample Date	Sampled By	Date Analyzed	Analyst	Units	Reporting Limit	Analyte	Result	Flag
08D0106-05	Trip Blank	Aqueous	4/4/2008 6:50:00 AM	Will McBryde	4/16/2008 5:39:00 AM	JNBD	ug/L	1.0	Chloromethane	ND	
08D0106-05	Trip Blank	Aqueous	4/4/2008 6:50:00 AM	Will McBryde	4/16/2008 5:39:00 AM	JNBD	ug/L	1.0	Vinyl chloride	ND	
08D0106-05	Trip Blank	Aqueous	4/4/2008 6:50:00 AM	Will McBryde	4/16/2008 5:39:00 AM	JNBD	ug/L	1.0	Chloroethane	ND	
08D0106-05	Trip Blank	Aqueous	4/4/2008 6:50:00 AM	Will McBryde	4/16/2008 5:39:00 AM	JNBD	ug/L	1.0	Trichlorofluoromethane	ND	
08D0106-05	Trip Blank	Aqueous	4/4/2008 6:50:00 AM	Will McBryde	4/16/2008 5:39:00 AM	JNBD	ug/L	1.0	1,1-Dichloroethene	ND	
08D0106-05	Trip Blank	Aqueous	4/4/2008 6:50:00 AM	Will McBryde	4/16/2008 5:39:00 AM	JNBD	ug/L	1.0	Methylene Chloride	ND	
08D0106-05	Trip Blank	Aqueous	4/4/2008 6:50:00 AM	Will McBryde	4/16/2008 5:39:00 AM	JNBD	ug/L	1.0	trans-1,2-Dichloroethene	ND	
08D0106-05	Trip Blank	Aqueous	4/4/2008 6:50:00 AM	Will McBryde	4/16/2008 5:39:00 AM	JNBD	ug/L	1.0	1,1-Dichloroethane	ND	
08D0106-05	Trip Blank	Aqueous	4/4/2008 6:50:00 AM	Will McBryde	4/16/2008 5:39:00 AM	JNBD	ug/L	1.0	cis-1,2-Dichloroethene	ND	
08D0106-05	Trip Blank	Aqueous	4/4/2008 6:50:00 AM	Will McBryde	4/16/2008 5:39:00 AM	JNBD	ug/L	1.0	Chloroform	ND	
08D0106-05	Trip Blank	Aqueous	4/4/2008 6:50:00 AM	Will McBryde	4/16/2008 5:39:00 AM	JNBD	ug/L	1.0	1,1,1-Trichloroethane	ND	
08D0106-05	Trip Blank	Aqueous	4/4/2008 6:50:00 AM	Will McBryde	4/16/2008 5:39:00 AM	JNBD	ug/L	1.0	Carbon Tetrachloride	ND	
08D0106-05	Trip Blank	Aqueous	4/4/2008 6:50:00 AM	Will McBryde	4/16/2008 5:39:00 AM	JNBD	ug/L	1.0	Benzene	ND	
08D0106-05	Trip Blank	Aqueous	4/4/2008 6:50:00 AM	Will McBryde	4/16/2008 5:39:00 AM	JNBD	ug/L	1.0	1,2-Dichloroethane	ND	
08D0106-05	Trip Blank	Aqueous	4/4/2008 6:50:00 AM	Will McBryde	4/16/2008 5:39:00 AM	JNBD	ug/L	1.0	Trichloroethylene	ND	
08D0106-05	Trip Blank	Aqueous	4/4/2008 6:50:00 AM	Will McBryde	4/16/2008 5:39:00 AM	JNBD	ug/L	1.0	1,2-Dichloropropane	ND	
08D0106-05	Trip Blank	Aqueous	4/4/2008 6:50:00 AM	Will McBryde	4/16/2008 5:39:00 AM	JNBD	ug/L	1.0	Bromodichloromethane	ND	
08D0106-05	Trip Blank	Aqueous	4/4/2008 6:50:00 AM	Will McBryde	4/16/2008 5:39:00 AM	JNBD	ug/L	1.0	cis-1,3-Dichloropropene	ND	
08D0106-05	Trip Blank	Aqueous	4/4/2008 6:50:00 AM	Will McBryde	4/16/2008 5:39:00 AM	JNBD	ug/L	1.0	Toluene	ND	
08D0106-05	Trip Blank	Aqueous	4/4/2008 6:50:00 AM	Will McBryde	4/16/2008 5:39:00 AM	JNBD	ug/L	1.0	trans-1,3-Dichloropropene	ND	
08D0106-05	Trip Blank	Aqueous	4/4/2008 6:50:00 AM	Will McBryde	4/16/2008 5:39:00 AM	JNBD	ug/L	1.0	1,1,2-Trichloroethane	ND	
08D0106-05	Trip Blank	Aqueous	4/4/2008 6:50:00 AM	Will McBryde	4/16/2008 5:39:00 AM	JNBD	ug/L	1.0	Tetrachloroethylene	ND	
08D0106-05	Trip Blank	Aqueous	4/4/2008 6:50:00 AM	Will McBryde	4/16/2008 5:39:00 AM	JNBD	ug/L	1.0	Dibromochloromethane	ND	
08D0106-05	Trip Blank	Aqueous	4/4/2008 6:50:00 AM	Will McBryde	4/16/2008 5:39:00 AM	JNBD	ug/L	1.0	Chlorobenzene	ND	
08D0106-05	Trip Blank	Aqueous	4/4/2008 6:50:00 AM	Will McBryde	4/16/2008 5:39:00 AM	JNBD	ug/L	1.0	1,1,1,2-Tetrachloroethane	ND	
08D0106-05	Trip Blank	Aqueous	4/4/2008 6:50:00 AM	Will McBryde	4/16/2008 5:39:00 AM	JNBD	ug/L	1.0	Ethylbenzene	ND	
08D0106-05	Trip Blank	Aqueous	4/4/2008 6:50:00 AM	Will McBryde	4/16/2008 5:39:00 AM	JNBD	ug/L	1.0	m,p-Xylene	ND	
08D0106-05	Trip Blank	Aqueous	4/4/2008 6:50:00 AM	Will McBryde	4/16/2008 5:39:00 AM	JNBD	ug/L	1.0	o-Xylene	ND	
08D0106-05	Trip Blank	Aqueous	4/4/2008 6:50:00 AM	Will McBryde	4/16/2008 5:39:00 AM	JNBD	ug/L	1.0	Bromoform	ND	
08D0106-05	Trip Blank	Aqueous	4/4/2008 6:50:00 AM	Will McBryde	4/16/2008 5:39:00 AM	JNBD	ug/L	1.0	1,1,2,2-Tetrachloroethane	ND	
08D0106-05	Trip Blank	Aqueous	4/4/2008 6:50:00 AM	Will McBryde	4/16/2008 5:39:00 AM	JNBD	ug/L	1.0	1,3-Dichlorobenzene	ND	
08D0106-05	Trip Blank	Aqueous	4/4/2008 6:50:00 AM	Will McBryde	4/16/2008 5:39:00 AM	JNBD	ug/L	1.0	1,4-Dichlorobenzene	ND	
08D0106-05	Trip Blank	Aqueous	4/4/2008 6:50:00 AM	Will McBryde	4/16/2008 5:39:00 AM	JNBD	ug/L	1.0	1,2-Dichlorobenzene	ND	

Southern Earth Sciences, Inc.
Post Office Box 231238
Montgomery, Alabama 36123

Report Date: 05/19/2008
Project No. 06-401
Project: ALDOT - Coliseum Blvd Plume

ECI Lab Number	Sample Location	Matrix	Sample Date	Sampled By	Date Analyzed	Analyst	Units	Reporting Limit	Analyte	Result	Flag
08D0106-06	Equipment Blank Pump II	Aqueous	4/4/2008 7:10:00 AM	Will McBryde	4/16/2008 8:45:00 PM	JNBD	ug/L	1.0	Chloromethane	ND	
08D0106-06	Equipment Blank Pump II	Aqueous	4/4/2008 7:10:00 AM	Will McBryde	4/16/2008 8:45:00 PM	JNBD	ug/L	1.0	Vinyl chloride	ND	
08D0106-06	Equipment Blank Pump II	Aqueous	4/4/2008 7:10:00 AM	Will McBryde	4/16/2008 8:45:00 PM	JNBD	ug/L	1.0	Chloroethane	ND	
08D0106-06	Equipment Blank Pump II	Aqueous	4/4/2008 7:10:00 AM	Will McBryde	4/16/2008 8:45:00 PM	JNBD	ug/L	1.0	Trichlorofluoromethane	ND	
08D0106-06	Equipment Blank Pump II	Aqueous	4/4/2008 7:10:00 AM	Will McBryde	4/16/2008 8:45:00 PM	JNBD	ug/L	1.0	1,1-Dichloroethene	ND	
08D0106-06	Equipment Blank Pump II	Aqueous	4/4/2008 7:10:00 AM	Will McBryde	4/16/2008 8:45:00 PM	JNBD	ug/L	1.0	Methylene Chloride	ND	
08D0106-06	Equipment Blank Pump II	Aqueous	4/4/2008 7:10:00 AM	Will McBryde	4/16/2008 8:45:00 PM	JNBD	ug/L	1.0	trans-1,2-Dichloroethene	ND	
08D0106-06	Equipment Blank Pump II	Aqueous	4/4/2008 7:10:00 AM	Will McBryde	4/16/2008 8:45:00 PM	JNBD	ug/L	1.0	1,1-Dichloroethane	ND	
08D0106-06	Equipment Blank Pump II	Aqueous	4/4/2008 7:10:00 AM	Will McBryde	4/16/2008 8:45:00 PM	JNBD	ug/L	1.0	cis-1,2-Dichloroethene	ND	
08D0106-06	Equipment Blank Pump II	Aqueous	4/4/2008 7:10:00 AM	Will McBryde	4/16/2008 8:45:00 PM	JNBD	ug/L	1.0	Chloroform	ND	
08D0106-06	Equipment Blank Pump II	Aqueous	4/4/2008 7:10:00 AM	Will McBryde	4/16/2008 8:45:00 PM	JNBD	ug/L	1.0	1,1,1-Trichloroethane	ND	
08D0106-06	Equipment Blank Pump II	Aqueous	4/4/2008 7:10:00 AM	Will McBryde	4/16/2008 8:45:00 PM	JNBD	ug/L	1.0	Carbon Tetrachloride	ND	
08D0106-06	Equipment Blank Pump II	Aqueous	4/4/2008 7:10:00 AM	Will McBryde	4/16/2008 8:45:00 PM	JNBD	ug/L	1.0	Benzene	ND	
08D0106-06	Equipment Blank Pump II	Aqueous	4/4/2008 7:10:00 AM	Will McBryde	4/16/2008 8:45:00 PM	JNBD	ug/L	1.0	1,2-Dichloroethane	ND	
08D0106-06	Equipment Blank Pump II	Aqueous	4/4/2008 7:10:00 AM	Will McBryde	4/16/2008 8:45:00 PM	JNBD	ug/L	1.0	Trichloroethylene	ND	
08D0106-06	Equipment Blank Pump II	Aqueous	4/4/2008 7:10:00 AM	Will McBryde	4/16/2008 8:45:00 PM	JNBD	ug/L	1.0	1,2-Dichloropropane	ND	
08D0106-06	Equipment Blank Pump II	Aqueous	4/4/2008 7:10:00 AM	Will McBryde	4/16/2008 8:45:00 PM	JNBD	ug/L	1.0	Bromodichloromethane	ND	
08D0106-06	Equipment Blank Pump II	Aqueous	4/4/2008 7:10:00 AM	Will McBryde	4/16/2008 8:45:00 PM	JNBD	ug/L	1.0	cis-1,3-Dichloropropene	ND	
08D0106-06	Equipment Blank Pump II	Aqueous	4/4/2008 7:10:00 AM	Will McBryde	4/16/2008 8:45:00 PM	JNBD	ug/L	1.0	Toluene	ND	
08D0106-06	Equipment Blank Pump II	Aqueous	4/4/2008 7:10:00 AM	Will McBryde	4/16/2008 8:45:00 PM	JNBD	ug/L	1.0	trans-1,3-Dichloropropene	ND	
08D0106-06	Equipment Blank Pump II	Aqueous	4/4/2008 7:10:00 AM	Will McBryde	4/16/2008 8:45:00 PM	JNBD	ug/L	1.0	1,1,2-Trichloroethane	ND	
08D0106-06	Equipment Blank Pump II	Aqueous	4/4/2008 7:10:00 AM	Will McBryde	4/16/2008 8:45:00 PM	JNBD	ug/L	1.0	Tetrachloroethylene	ND	
08D0106-06	Equipment Blank Pump II	Aqueous	4/4/2008 7:10:00 AM	Will McBryde	4/16/2008 8:45:00 PM	JNBD	ug/L	1.0	Dibromochloromethane	ND	
08D0106-06	Equipment Blank Pump II	Aqueous	4/4/2008 7:10:00 AM	Will McBryde	4/16/2008 8:45:00 PM	JNBD	ug/L	1.0	Chlorobenzene	ND	
08D0106-06	Equipment Blank Pump II	Aqueous	4/4/2008 7:10:00 AM	Will McBryde	4/16/2008 8:45:00 PM	JNBD	ug/L	1.0	1,1,1,2-Tetrachloroethane	ND	
08D0106-06	Equipment Blank Pump II	Aqueous	4/4/2008 7:10:00 AM	Will McBryde	4/16/2008 8:45:00 PM	JNBD	ug/L	1.0	Ethylbenzene	ND	
08D0106-06	Equipment Blank Pump II	Aqueous	4/4/2008 7:10:00 AM	Will McBryde	4/16/2008 8:45:00 PM	JNBD	ug/L	1.0	m,p-Xylene	ND	
08D0106-06	Equipment Blank Pump II	Aqueous	4/4/2008 7:10:00 AM	Will McBryde	4/16/2008 8:45:00 PM	JNBD	ug/L	1.0	o-Xylene	ND	
08D0106-06	Equipment Blank Pump II	Aqueous	4/4/2008 7:10:00 AM	Will McBryde	4/16/2008 8:45:00 PM	JNBD	ug/L	1.0	Bromoform	ND	
08D0106-06	Equipment Blank Pump II	Aqueous	4/4/2008 7:10:00 AM	Will McBryde	4/16/2008 8:45:00 PM	JNBD	ug/L	1.0	1,1,2,2-Tetrachloroethane	ND	
08D0106-06	Equipment Blank Pump II	Aqueous	4/4/2008 7:10:00 AM	Will McBryde	4/16/2008 8:45:00 PM	JNBD	ug/L	1.0	1,3-Dichlorobenzene	ND	
08D0106-06	Equipment Blank Pump II	Aqueous	4/4/2008 7:10:00 AM	Will McBryde	4/16/2008 8:45:00 PM	JNBD	ug/L	1.0	1,4-Dichlorobenzene	ND	
08D0106-06	Equipment Blank Pump II	Aqueous	4/4/2008 7:10:00 AM	Will McBryde	4/16/2008 8:45:00 PM	JNBD	ug/L	1.0	1,2-Dichlorobenzene	ND	

Southern Earth Sciences, Inc.
Post Office Box 231238
Montgomery, Alabama 36123

Report Date: 05/19/2008
Project No. 06-401
Project: ALDOT - Coliseum Blvd Plume

ECI Lab Number	Sample Location	Matrix	Sample Date	Sampled By	Date Analyzed	Analyst	Units	Reporting Limit	Analyte	Result	Flag
08D0106-07	Equipment Blank Pump V	Aqueous	4/4/2008 7:10:00 AM	Will McBryde	4/16/2008 9:20:00 PM	JNBD	ug/L	1.0	Chloromethane	ND	
08D0106-07	Equipment Blank Pump V	Aqueous	4/4/2008 7:10:00 AM	Will McBryde	4/16/2008 9:20:00 PM	JNBD	ug/L	1.0	Vinyl chloride	ND	
08D0106-07	Equipment Blank Pump V	Aqueous	4/4/2008 7:10:00 AM	Will McBryde	4/16/2008 9:20:00 PM	JNBD	ug/L	1.0	Chloroethane	ND	
08D0106-07	Equipment Blank Pump V	Aqueous	4/4/2008 7:10:00 AM	Will McBryde	4/16/2008 9:20:00 PM	JNBD	ug/L	1.0	Trichlorofluoromethane	ND	
08D0106-07	Equipment Blank Pump V	Aqueous	4/4/2008 7:10:00 AM	Will McBryde	4/16/2008 9:20:00 PM	JNBD	ug/L	1.0	1,1-Dichloroethene	ND	
08D0106-07	Equipment Blank Pump V	Aqueous	4/4/2008 7:10:00 AM	Will McBryde	4/16/2008 9:20:00 PM	JNBD	ug/L	1.0	Methylene Chloride	ND	
08D0106-07	Equipment Blank Pump V	Aqueous	4/4/2008 7:10:00 AM	Will McBryde	4/16/2008 9:20:00 PM	JNBD	ug/L	1.0	trans-1,2-Dichloroethene	ND	
08D0106-07	Equipment Blank Pump V	Aqueous	4/4/2008 7:10:00 AM	Will McBryde	4/16/2008 9:20:00 PM	JNBD	ug/L	1.0	1,1-Dichloroethane	ND	
08D0106-07	Equipment Blank Pump V	Aqueous	4/4/2008 7:10:00 AM	Will McBryde	4/16/2008 9:20:00 PM	JNBD	ug/L	1.0	cis-1,2-Dichloroethene	ND	
08D0106-07	Equipment Blank Pump V	Aqueous	4/4/2008 7:10:00 AM	Will McBryde	4/16/2008 9:20:00 PM	JNBD	ug/L	1.0	Chloroform	ND	
08D0106-07	Equipment Blank Pump V	Aqueous	4/4/2008 7:10:00 AM	Will McBryde	4/16/2008 9:20:00 PM	JNBD	ug/L	1.0	1,1,1-Trichloroethane	ND	
08D0106-07	Equipment Blank Pump V	Aqueous	4/4/2008 7:10:00 AM	Will McBryde	4/16/2008 9:20:00 PM	JNBD	ug/L	1.0	Carbon Tetrachloride	ND	
08D0106-07	Equipment Blank Pump V	Aqueous	4/4/2008 7:10:00 AM	Will McBryde	4/16/2008 9:20:00 PM	JNBD	ug/L	1.0	Benzene	ND	
08D0106-07	Equipment Blank Pump V	Aqueous	4/4/2008 7:10:00 AM	Will McBryde	4/16/2008 9:20:00 PM	JNBD	ug/L	1.0	1,2-Dichloroethane	ND	
08D0106-07	Equipment Blank Pump V	Aqueous	4/4/2008 7:10:00 AM	Will McBryde	4/16/2008 9:20:00 PM	JNBD	ug/L	1.0	Trichloroethylene	ND	
08D0106-07	Equipment Blank Pump V	Aqueous	4/4/2008 7:10:00 AM	Will McBryde	4/16/2008 9:20:00 PM	JNBD	ug/L	1.0	1,2-Dichloropropane	ND	
08D0106-07	Equipment Blank Pump V	Aqueous	4/4/2008 7:10:00 AM	Will McBryde	4/16/2008 9:20:00 PM	JNBD	ug/L	1.0	Bromodichloromethane	ND	
08D0106-07	Equipment Blank Pump V	Aqueous	4/4/2008 7:10:00 AM	Will McBryde	4/16/2008 9:20:00 PM	JNBD	ug/L	1.0	cis-1,3-Dichloropropene	ND	
08D0106-07	Equipment Blank Pump V	Aqueous	4/4/2008 7:10:00 AM	Will McBryde	4/16/2008 9:20:00 PM	JNBD	ug/L	1.0	Toluene	ND	
08D0106-07	Equipment Blank Pump V	Aqueous	4/4/2008 7:10:00 AM	Will McBryde	4/16/2008 9:20:00 PM	JNBD	ug/L	1.0	trans-1,3-Dichloropropene	ND	
08D0106-07	Equipment Blank Pump V	Aqueous	4/4/2008 7:10:00 AM	Will McBryde	4/16/2008 9:20:00 PM	JNBD	ug/L	1.0	1,1,2-Trichloroethane	ND	
08D0106-07	Equipment Blank Pump V	Aqueous	4/4/2008 7:10:00 AM	Will McBryde	4/16/2008 9:20:00 PM	JNBD	ug/L	1.0	Tetrachloroethylene	ND	
08D0106-07	Equipment Blank Pump V	Aqueous	4/4/2008 7:10:00 AM	Will McBryde	4/16/2008 9:20:00 PM	JNBD	ug/L	1.0	Dibromochloromethane	ND	
08D0106-07	Equipment Blank Pump V	Aqueous	4/4/2008 7:10:00 AM	Will McBryde	4/16/2008 9:20:00 PM	JNBD	ug/L	1.0	Chlorobenzene	ND	
08D0106-07	Equipment Blank Pump V	Aqueous	4/4/2008 7:10:00 AM	Will McBryde	4/16/2008 9:20:00 PM	JNBD	ug/L	1.0	1,1,1,2-Tetrachloroethane	ND	
08D0106-07	Equipment Blank Pump V	Aqueous	4/4/2008 7:10:00 AM	Will McBryde	4/16/2008 9:20:00 PM	JNBD	ug/L	1.0	Ethylbenzene	ND	
08D0106-07	Equipment Blank Pump V	Aqueous	4/4/2008 7:10:00 AM	Will McBryde	4/16/2008 9:20:00 PM	JNBD	ug/L	1.0	m,p-Xylene	ND	
08D0106-07	Equipment Blank Pump V	Aqueous	4/4/2008 7:10:00 AM	Will McBryde	4/16/2008 9:20:00 PM	JNBD	ug/L	1.0	o-Xylene	ND	
08D0106-07	Equipment Blank Pump V	Aqueous	4/4/2008 7:10:00 AM	Will McBryde	4/16/2008 9:20:00 PM	JNBD	ug/L	1.0	Bromoform	ND	
08D0106-07	Equipment Blank Pump V	Aqueous	4/4/2008 7:10:00 AM	Will McBryde	4/16/2008 9:20:00 PM	JNBD	ug/L	1.0	1,1,2,2-Tetrachloroethane	ND	
08D0106-07	Equipment Blank Pump V	Aqueous	4/4/2008 7:10:00 AM	Will McBryde	4/16/2008 9:20:00 PM	JNBD	ug/L	1.0	1,3-Dichlorobenzene	ND	
08D0106-07	Equipment Blank Pump V	Aqueous	4/4/2008 7:10:00 AM	Will McBryde	4/16/2008 9:20:00 PM	JNBD	ug/L	1.0	1,4-Dichlorobenzene	ND	
08D0106-07	Equipment Blank Pump V	Aqueous	4/4/2008 7:10:00 AM	Will McBryde	4/16/2008 9:20:00 PM	JNBD	ug/L	1.0	1,2-Dichlorobenzene	ND	

Southern Earth Sciences, Inc.
Post Office Box 231238
Montgomery, Alabama 36123

Report Date: 05/19/2008
Project No. 06-401
Project: ALDOT - Coliseum Blvd Plume

ECI Lab Number	Sample Location	Matrix	Sample Date	Sampled By	Date Analyzed	Analyst	Units	Reporting Limit	Analyte	Result	Flag
08D0106-13	Equipment Blank Pump I	Aqueous	4/4/2008 7:10:00 AM	Demond Mott	4/16/2008 11:37:00 PM	JNBD	ug/L	1.0	Chloromethane	ND	
08D0106-13	Equipment Blank Pump I	Aqueous	4/4/2008 7:10:00 AM	Demond Mott	4/16/2008 11:37:00 PM	JNBD	ug/L	1.0	Vinyl chloride	ND	
08D0106-13	Equipment Blank Pump I	Aqueous	4/4/2008 7:10:00 AM	Demond Mott	4/16/2008 11:37:00 PM	JNBD	ug/L	1.0	Chloroethane	ND	
08D0106-13	Equipment Blank Pump I	Aqueous	4/4/2008 7:10:00 AM	Demond Mott	4/16/2008 11:37:00 PM	JNBD	ug/L	1.0	Trichlorofluoromethane	ND	
08D0106-13	Equipment Blank Pump I	Aqueous	4/4/2008 7:10:00 AM	Demond Mott	4/16/2008 11:37:00 PM	JNBD	ug/L	1.0	1,1-Dichloroethene	ND	
08D0106-13	Equipment Blank Pump I	Aqueous	4/4/2008 7:10:00 AM	Demond Mott	4/16/2008 11:37:00 PM	JNBD	ug/L	1.0	Methylene Chloride	ND	
08D0106-13	Equipment Blank Pump I	Aqueous	4/4/2008 7:10:00 AM	Demond Mott	4/16/2008 11:37:00 PM	JNBD	ug/L	1.0	trans-1,2-Dichloroethene	ND	
08D0106-13	Equipment Blank Pump I	Aqueous	4/4/2008 7:10:00 AM	Demond Mott	4/16/2008 11:37:00 PM	JNBD	ug/L	1.0	1,1-Dichloroethane	ND	
08D0106-13	Equipment Blank Pump I	Aqueous	4/4/2008 7:10:00 AM	Demond Mott	4/16/2008 11:37:00 PM	JNBD	ug/L	1.0	cis-1,2-Dichloroethene	ND	
08D0106-13	Equipment Blank Pump I	Aqueous	4/4/2008 7:10:00 AM	Demond Mott	4/16/2008 11:37:00 PM	JNBD	ug/L	1.0	Chloroform	ND	
08D0106-13	Equipment Blank Pump I	Aqueous	4/4/2008 7:10:00 AM	Demond Mott	4/16/2008 11:37:00 PM	JNBD	ug/L	1.0	1,1,1-Trichloroethane	ND	
08D0106-13	Equipment Blank Pump I	Aqueous	4/4/2008 7:10:00 AM	Demond Mott	4/16/2008 11:37:00 PM	JNBD	ug/L	1.0	Carbon Tetrachloride	ND	
08D0106-13	Equipment Blank Pump I	Aqueous	4/4/2008 7:10:00 AM	Demond Mott	4/16/2008 11:37:00 PM	JNBD	ug/L	1.0	Benzene	ND	
08D0106-13	Equipment Blank Pump I	Aqueous	4/4/2008 7:10:00 AM	Demond Mott	4/16/2008 11:37:00 PM	JNBD	ug/L	1.0	1,2-Dichloroethane	ND	
08D0106-13	Equipment Blank Pump I	Aqueous	4/4/2008 7:10:00 AM	Demond Mott	4/16/2008 11:37:00 PM	JNBD	ug/L	1.0	Trichloroethylene	ND	
08D0106-13	Equipment Blank Pump I	Aqueous	4/4/2008 7:10:00 AM	Demond Mott	4/16/2008 11:37:00 PM	JNBD	ug/L	1.0	1,2-Dichloropropane	ND	
08D0106-13	Equipment Blank Pump I	Aqueous	4/4/2008 7:10:00 AM	Demond Mott	4/16/2008 11:37:00 PM	JNBD	ug/L	1.0	Bromodichloromethane	ND	
08D0106-13	Equipment Blank Pump I	Aqueous	4/4/2008 7:10:00 AM	Demond Mott	4/16/2008 11:37:00 PM	JNBD	ug/L	1.0	cis-1,3-Dichloropropene	ND	
08D0106-13	Equipment Blank Pump I	Aqueous	4/4/2008 7:10:00 AM	Demond Mott	4/16/2008 11:37:00 PM	JNBD	ug/L	1.0	Toluene	ND	
08D0106-13	Equipment Blank Pump I	Aqueous	4/4/2008 7:10:00 AM	Demond Mott	4/16/2008 11:37:00 PM	JNBD	ug/L	1.0	trans-1,3-Dichloropropene	ND	
08D0106-13	Equipment Blank Pump I	Aqueous	4/4/2008 7:10:00 AM	Demond Mott	4/16/2008 11:37:00 PM	JNBD	ug/L	1.0	1,1,2-Trichloroethane	ND	
08D0106-13	Equipment Blank Pump I	Aqueous	4/4/2008 7:10:00 AM	Demond Mott	4/16/2008 11:37:00 PM	JNBD	ug/L	1.0	Tetrachloroethylene	ND	
08D0106-13	Equipment Blank Pump I	Aqueous	4/4/2008 7:10:00 AM	Demond Mott	4/16/2008 11:37:00 PM	JNBD	ug/L	1.0	Dibromochloromethane	ND	
08D0106-13	Equipment Blank Pump I	Aqueous	4/4/2008 7:10:00 AM	Demond Mott	4/16/2008 11:37:00 PM	JNBD	ug/L	1.0	Chlorobenzene	ND	
08D0106-13	Equipment Blank Pump I	Aqueous	4/4/2008 7:10:00 AM	Demond Mott	4/16/2008 11:37:00 PM	JNBD	ug/L	1.0	1,1,1,2-Tetrachloroethane	ND	
08D0106-13	Equipment Blank Pump I	Aqueous	4/4/2008 7:10:00 AM	Demond Mott	4/16/2008 11:37:00 PM	JNBD	ug/L	1.0	Ethylbenzene	ND	
08D0106-13	Equipment Blank Pump I	Aqueous	4/4/2008 7:10:00 AM	Demond Mott	4/16/2008 11:37:00 PM	JNBD	ug/L	1.0	m,p-Xylene	ND	
08D0106-13	Equipment Blank Pump I	Aqueous	4/4/2008 7:10:00 AM	Demond Mott	4/16/2008 11:37:00 PM	JNBD	ug/L	1.0	o-Xylene	ND	
08D0106-13	Equipment Blank Pump I	Aqueous	4/4/2008 7:10:00 AM	Demond Mott	4/16/2008 11:37:00 PM	JNBD	ug/L	1.0	Bromoform	ND	
08D0106-13	Equipment Blank Pump I	Aqueous	4/4/2008 7:10:00 AM	Demond Mott	4/16/2008 11:37:00 PM	JNBD	ug/L	1.0	1,1,2,2-Tetrachloroethane	ND	
08D0106-13	Equipment Blank Pump I	Aqueous	4/4/2008 7:10:00 AM	Demond Mott	4/16/2008 11:37:00 PM	JNBD	ug/L	1.0	1,3-Dichlorobenzene	ND	
08D0106-13	Equipment Blank Pump I	Aqueous	4/4/2008 7:10:00 AM	Demond Mott	4/16/2008 11:37:00 PM	JNBD	ug/L	1.0	1,4-Dichlorobenzene	ND	
08D0106-13	Equipment Blank Pump I	Aqueous	4/4/2008 7:10:00 AM	Demond Mott	4/16/2008 11:37:00 PM	JNBD	ug/L	1.0	1,2-Dichlorobenzene	ND	

Southern Earth Sciences, Inc.
Post Office Box 231238
Montgomery, Alabama 36123

Report Date: 05/19/2008
Project No. 06-401
Project: ALDOT - Coliseum Blvd Plume

ECI Lab Number	Sample Location	Matrix	Sample Date	Sampled By	Date Analyzed	Analyst	Units	Reporting Limit	Analyte	Result	Flag
08D0106-14	Trip Blank	Aqueous	4/4/2008 6:50:00 AM	Demond Mott	4/17/2008 12:11:00 AM	JNBD	ug/L	1.0	Chloromethane	ND	
08D0106-14	Trip Blank	Aqueous	4/4/2008 6:50:00 AM	Demond Mott	4/17/2008 12:11:00 AM	JNBD	ug/L	1.0	Vinyl chloride	ND	
08D0106-14	Trip Blank	Aqueous	4/4/2008 6:50:00 AM	Demond Mott	4/17/2008 12:11:00 AM	JNBD	ug/L	1.0	Chloroethane	ND	
08D0106-14	Trip Blank	Aqueous	4/4/2008 6:50:00 AM	Demond Mott	4/17/2008 12:11:00 AM	JNBD	ug/L	1.0	Trichlorofluoromethane	ND	
08D0106-14	Trip Blank	Aqueous	4/4/2008 6:50:00 AM	Demond Mott	4/17/2008 12:11:00 AM	JNBD	ug/L	1.0	1,1-Dichloroethene	ND	
08D0106-14	Trip Blank	Aqueous	4/4/2008 6:50:00 AM	Demond Mott	4/17/2008 12:11:00 AM	JNBD	ug/L	1.0	Methylene Chloride	ND	
08D0106-14	Trip Blank	Aqueous	4/4/2008 6:50:00 AM	Demond Mott	4/17/2008 12:11:00 AM	JNBD	ug/L	1.0	trans-1,2-Dichloroethene	ND	
08D0106-14	Trip Blank	Aqueous	4/4/2008 6:50:00 AM	Demond Mott	4/17/2008 12:11:00 AM	JNBD	ug/L	1.0	1,1-Dichloroethane	ND	
08D0106-14	Trip Blank	Aqueous	4/4/2008 6:50:00 AM	Demond Mott	4/17/2008 12:11:00 AM	JNBD	ug/L	1.0	cis-1,2-Dichloroethene	ND	
08D0106-14	Trip Blank	Aqueous	4/4/2008 6:50:00 AM	Demond Mott	4/17/2008 12:11:00 AM	JNBD	ug/L	1.0	Chloroform	ND	
08D0106-14	Trip Blank	Aqueous	4/4/2008 6:50:00 AM	Demond Mott	4/17/2008 12:11:00 AM	JNBD	ug/L	1.0	1,1,1-Trichloroethane	ND	
08D0106-14	Trip Blank	Aqueous	4/4/2008 6:50:00 AM	Demond Mott	4/17/2008 12:11:00 AM	JNBD	ug/L	1.0	Carbon Tetrachloride	ND	
08D0106-14	Trip Blank	Aqueous	4/4/2008 6:50:00 AM	Demond Mott	4/17/2008 12:11:00 AM	JNBD	ug/L	1.0	Benzene	ND	
08D0106-14	Trip Blank	Aqueous	4/4/2008 6:50:00 AM	Demond Mott	4/17/2008 12:11:00 AM	JNBD	ug/L	1.0	1,2-Dichloroethane	ND	
08D0106-14	Trip Blank	Aqueous	4/4/2008 6:50:00 AM	Demond Mott	4/17/2008 12:11:00 AM	JNBD	ug/L	1.0	Trichloroethylene	ND	
08D0106-14	Trip Blank	Aqueous	4/4/2008 6:50:00 AM	Demond Mott	4/17/2008 12:11:00 AM	JNBD	ug/L	1.0	1,2-Dichloropropane	ND	
08D0106-14	Trip Blank	Aqueous	4/4/2008 6:50:00 AM	Demond Mott	4/17/2008 12:11:00 AM	JNBD	ug/L	1.0	Bromodichloromethane	ND	
08D0106-14	Trip Blank	Aqueous	4/4/2008 6:50:00 AM	Demond Mott	4/17/2008 12:11:00 AM	JNBD	ug/L	1.0	cis-1,3-Dichloropropene	ND	
08D0106-14	Trip Blank	Aqueous	4/4/2008 6:50:00 AM	Demond Mott	4/17/2008 12:11:00 AM	JNBD	ug/L	1.0	Toluene	ND	
08D0106-14	Trip Blank	Aqueous	4/4/2008 6:50:00 AM	Demond Mott	4/17/2008 12:11:00 AM	JNBD	ug/L	1.0	trans-1,3-Dichloropropene	ND	
08D0106-14	Trip Blank	Aqueous	4/4/2008 6:50:00 AM	Demond Mott	4/17/2008 12:11:00 AM	JNBD	ug/L	1.0	1,1,2-Trichloroethane	ND	
08D0106-14	Trip Blank	Aqueous	4/4/2008 6:50:00 AM	Demond Mott	4/17/2008 12:11:00 AM	JNBD	ug/L	1.0	Tetrachloroethylene	ND	
08D0106-14	Trip Blank	Aqueous	4/4/2008 6:50:00 AM	Demond Mott	4/17/2008 12:11:00 AM	JNBD	ug/L	1.0	Dibromochloromethane	ND	
08D0106-14	Trip Blank	Aqueous	4/4/2008 6:50:00 AM	Demond Mott	4/17/2008 12:11:00 AM	JNBD	ug/L	1.0	Chlorobenzene	ND	
08D0106-14	Trip Blank	Aqueous	4/4/2008 6:50:00 AM	Demond Mott	4/17/2008 12:11:00 AM	JNBD	ug/L	1.0	1,1,1,2-Tetrachloroethane	ND	
08D0106-14	Trip Blank	Aqueous	4/4/2008 6:50:00 AM	Demond Mott	4/17/2008 12:11:00 AM	JNBD	ug/L	1.0	Ethylbenzene	ND	
08D0106-14	Trip Blank	Aqueous	4/4/2008 6:50:00 AM	Demond Mott	4/17/2008 12:11:00 AM	JNBD	ug/L	1.0	m,p-Xylene	ND	
08D0106-14	Trip Blank	Aqueous	4/4/2008 6:50:00 AM	Demond Mott	4/17/2008 12:11:00 AM	JNBD	ug/L	1.0	o-Xylene	ND	
08D0106-14	Trip Blank	Aqueous	4/4/2008 6:50:00 AM	Demond Mott	4/17/2008 12:11:00 AM	JNBD	ug/L	1.0	Bromoform	ND	
08D0106-14	Trip Blank	Aqueous	4/4/2008 6:50:00 AM	Demond Mott	4/17/2008 12:11:00 AM	JNBD	ug/L	1.0	1,1,2,2-Tetrachloroethane	ND	
08D0106-14	Trip Blank	Aqueous	4/4/2008 6:50:00 AM	Demond Mott	4/17/2008 12:11:00 AM	JNBD	ug/L	1.0	1,3-Dichlorobenzene	ND	
08D0106-14	Trip Blank	Aqueous	4/4/2008 6:50:00 AM	Demond Mott	4/17/2008 12:11:00 AM	JNBD	ug/L	1.0	1,4-Dichlorobenzene	ND	
08D0106-14	Trip Blank	Aqueous	4/4/2008 6:50:00 AM	Demond Mott	4/17/2008 12:11:00 AM	JNBD	ug/L	1.0	1,2-Dichlorobenzene	ND	

Southern Earth Sciences, Inc.
Post Office Box 231238
Montgomery, Alabama 36123

Report Date: 05/19/2008
Project No. 06-401
Project: ALDOT - Coliseum Blvd Plume

ECI Lab Number	Sample Location	Matrix	Sample Date	Sampled By	Date Analyzed	Analyst	Units	Reporting Limit	Analyte	Result	Flag
08D0156-01	Trip Blank	Aqueous	4/7/2008 7:00:00 AM	Will McBryde	4/20/2008 4:26:00 PM	JNB	ug/L	1.0	Chloromethane	ND	
08D0156-01	Trip Blank	Aqueous	4/7/2008 7:00:00 AM	Will McBryde	4/20/2008 4:26:00 PM	JNB	ug/L	1.0	Vinyl chloride	ND	
08D0156-01	Trip Blank	Aqueous	4/7/2008 7:00:00 AM	Will McBryde	4/20/2008 4:26:00 PM	JNB	ug/L	1.0	Chloroethane	ND	
08D0156-01	Trip Blank	Aqueous	4/7/2008 7:00:00 AM	Will McBryde	4/20/2008 4:26:00 PM	JNB	ug/L	1.0	Trichlorofluoromethane	ND	
08D0156-01	Trip Blank	Aqueous	4/7/2008 7:00:00 AM	Will McBryde	4/20/2008 4:26:00 PM	JNB	ug/L	1.0	1,1-Dichloroethene	ND	
08D0156-01	Trip Blank	Aqueous	4/7/2008 7:00:00 AM	Will McBryde	4/20/2008 4:26:00 PM	JNB	ug/L	1.0	Methylene Chloride	ND	
08D0156-01	Trip Blank	Aqueous	4/7/2008 7:00:00 AM	Will McBryde	4/20/2008 4:26:00 PM	JNB	ug/L	1.0	trans-1,2-Dichloroethene	ND	
08D0156-01	Trip Blank	Aqueous	4/7/2008 7:00:00 AM	Will McBryde	4/20/2008 4:26:00 PM	JNB	ug/L	1.0	1,1-Dichloroethane	ND	
08D0156-01	Trip Blank	Aqueous	4/7/2008 7:00:00 AM	Will McBryde	4/20/2008 4:26:00 PM	JNB	ug/L	1.0	cis-1,2-Dichloroethene	ND	
08D0156-01	Trip Blank	Aqueous	4/7/2008 7:00:00 AM	Will McBryde	4/20/2008 4:26:00 PM	JNB	ug/L	1.0	Chloroform	ND	
08D0156-01	Trip Blank	Aqueous	4/7/2008 7:00:00 AM	Will McBryde	4/20/2008 4:26:00 PM	JNB	ug/L	1.0	1,1,1-Trichloroethane	ND	
08D0156-01	Trip Blank	Aqueous	4/7/2008 7:00:00 AM	Will McBryde	4/20/2008 4:26:00 PM	JNB	ug/L	1.0	Carbon Tetrachloride	ND	
08D0156-01	Trip Blank	Aqueous	4/7/2008 7:00:00 AM	Will McBryde	4/20/2008 4:26:00 PM	JNB	ug/L	1.0	Benzene	ND	
08D0156-01	Trip Blank	Aqueous	4/7/2008 7:00:00 AM	Will McBryde	4/20/2008 4:26:00 PM	JNB	ug/L	1.0	1,2-Dichloroethane	ND	
08D0156-01	Trip Blank	Aqueous	4/7/2008 7:00:00 AM	Will McBryde	4/20/2008 4:26:00 PM	JNB	ug/L	1.0	Trichloroethylene	ND	
08D0156-01	Trip Blank	Aqueous	4/7/2008 7:00:00 AM	Will McBryde	4/20/2008 4:26:00 PM	JNB	ug/L	1.0	1,2-Dichloropropane	ND	
08D0156-01	Trip Blank	Aqueous	4/7/2008 7:00:00 AM	Will McBryde	4/20/2008 4:26:00 PM	JNB	ug/L	1.0	Bromodichloromethane	ND	
08D0156-01	Trip Blank	Aqueous	4/7/2008 7:00:00 AM	Will McBryde	4/20/2008 4:26:00 PM	JNB	ug/L	1.0	cis-1,3-Dichloropropene	ND	
08D0156-01	Trip Blank	Aqueous	4/7/2008 7:00:00 AM	Will McBryde	4/20/2008 4:26:00 PM	JNB	ug/L	1.0	Toluene	ND	
08D0156-01	Trip Blank	Aqueous	4/7/2008 7:00:00 AM	Will McBryde	4/20/2008 4:26:00 PM	JNB	ug/L	1.0	trans-1,3-Dichloropropene	ND	
08D0156-01	Trip Blank	Aqueous	4/7/2008 7:00:00 AM	Will McBryde	4/20/2008 4:26:00 PM	JNB	ug/L	1.0	1,1,2-Trichloroethane	ND	
08D0156-01	Trip Blank	Aqueous	4/7/2008 7:00:00 AM	Will McBryde	4/20/2008 4:26:00 PM	JNB	ug/L	1.0	Tetrachloroethylene	ND	
08D0156-01	Trip Blank	Aqueous	4/7/2008 7:00:00 AM	Will McBryde	4/20/2008 4:26:00 PM	JNB	ug/L	1.0	Dibromochloromethane	ND	
08D0156-01	Trip Blank	Aqueous	4/7/2008 7:00:00 AM	Will McBryde	4/20/2008 4:26:00 PM	JNB	ug/L	1.0	Chlorobenzene	ND	
08D0156-01	Trip Blank	Aqueous	4/7/2008 7:00:00 AM	Will McBryde	4/20/2008 4:26:00 PM	JNB	ug/L	1.0	1,1,1,2-Tetrachloroethane	ND	
08D0156-01	Trip Blank	Aqueous	4/7/2008 7:00:00 AM	Will McBryde	4/20/2008 4:26:00 PM	JNB	ug/L	1.0	Ethylbenzene	ND	
08D0156-01	Trip Blank	Aqueous	4/7/2008 7:00:00 AM	Will McBryde	4/20/2008 4:26:00 PM	JNB	ug/L	1.0	m,p-Xylene	ND	
08D0156-01	Trip Blank	Aqueous	4/7/2008 7:00:00 AM	Will McBryde	4/20/2008 4:26:00 PM	JNB	ug/L	1.0	o-Xylene	ND	
08D0156-01	Trip Blank	Aqueous	4/7/2008 7:00:00 AM	Will McBryde	4/20/2008 4:26:00 PM	JNB	ug/L	1.0	Bromoform	ND	
08D0156-01	Trip Blank	Aqueous	4/7/2008 7:00:00 AM	Will McBryde	4/20/2008 4:26:00 PM	JNB	ug/L	1.0	1,1,2,2-Tetrachloroethane	ND	
08D0156-01	Trip Blank	Aqueous	4/7/2008 7:00:00 AM	Will McBryde	4/20/2008 4:26:00 PM	JNB	ug/L	1.0	1,3-Dichlorobenzene	ND	
08D0156-01	Trip Blank	Aqueous	4/7/2008 7:00:00 AM	Will McBryde	4/20/2008 4:26:00 PM	JNB	ug/L	1.0	1,4-Dichlorobenzene	ND	
08D0156-01	Trip Blank	Aqueous	4/7/2008 7:00:00 AM	Will McBryde	4/20/2008 4:26:00 PM	JNB	ug/L	1.0	1,2-Dichlorobenzene	ND	

Southern Earth Sciences, Inc.
Post Office Box 231238
Montgomery, Alabama 36123

Report Date: 05/19/2008
Project No. 06-401
Project: ALDOT - Coliseum Blvd Plume

ECI Lab Number	Sample Location	Matrix	Sample Date	Sampled By	Date Analyzed	Analyst	Units	Reporting Limit	Analyte	Result	Flag
08D0156-02	Equipment Blank Pump V	Aqueous	4/7/2008 7:30:00 AM	Will McBryde	4/20/2008 4:59:00 PM	JNB	ug/L	1.0	Chloromethane	ND	
08D0156-02	Equipment Blank Pump V	Aqueous	4/7/2008 7:30:00 AM	Will McBryde	4/20/2008 4:59:00 PM	JNB	ug/L	1.0	Vinyl chloride	ND	
08D0156-02	Equipment Blank Pump V	Aqueous	4/7/2008 7:30:00 AM	Will McBryde	4/20/2008 4:59:00 PM	JNB	ug/L	1.0	Chloroethane	ND	
08D0156-02	Equipment Blank Pump V	Aqueous	4/7/2008 7:30:00 AM	Will McBryde	4/20/2008 4:59:00 PM	JNB	ug/L	1.0	Trichlorofluoromethane	ND	
08D0156-02	Equipment Blank Pump V	Aqueous	4/7/2008 7:30:00 AM	Will McBryde	4/20/2008 4:59:00 PM	JNB	ug/L	1.0	1,1-Dichloroethene	ND	
08D0156-02	Equipment Blank Pump V	Aqueous	4/7/2008 7:30:00 AM	Will McBryde	4/20/2008 4:59:00 PM	JNB	ug/L	1.0	Methylene Chloride	ND	
08D0156-02	Equipment Blank Pump V	Aqueous	4/7/2008 7:30:00 AM	Will McBryde	4/20/2008 4:59:00 PM	JNB	ug/L	1.0	trans-1,2-Dichloroethene	ND	
08D0156-02	Equipment Blank Pump V	Aqueous	4/7/2008 7:30:00 AM	Will McBryde	4/20/2008 4:59:00 PM	JNB	ug/L	1.0	1,1-Dichloroethane	ND	
08D0156-02	Equipment Blank Pump V	Aqueous	4/7/2008 7:30:00 AM	Will McBryde	4/20/2008 4:59:00 PM	JNB	ug/L	1.0	cis-1,2-Dichloroethene	ND	
08D0156-02	Equipment Blank Pump V	Aqueous	4/7/2008 7:30:00 AM	Will McBryde	4/20/2008 4:59:00 PM	JNB	ug/L	1.0	Chloroform	ND	
08D0156-02	Equipment Blank Pump V	Aqueous	4/7/2008 7:30:00 AM	Will McBryde	4/20/2008 4:59:00 PM	JNB	ug/L	1.0	1,1,1-Trichloroethane	ND	
08D0156-02	Equipment Blank Pump V	Aqueous	4/7/2008 7:30:00 AM	Will McBryde	4/20/2008 4:59:00 PM	JNB	ug/L	1.0	Carbon Tetrachloride	ND	
08D0156-02	Equipment Blank Pump V	Aqueous	4/7/2008 7:30:00 AM	Will McBryde	4/20/2008 4:59:00 PM	JNB	ug/L	1.0	Benzene	ND	
08D0156-02	Equipment Blank Pump V	Aqueous	4/7/2008 7:30:00 AM	Will McBryde	4/20/2008 4:59:00 PM	JNB	ug/L	1.0	1,2-Dichloroethane	ND	
08D0156-02	Equipment Blank Pump V	Aqueous	4/7/2008 7:30:00 AM	Will McBryde	4/20/2008 4:59:00 PM	JNB	ug/L	1.0	Trichloroethylene	ND	
08D0156-02	Equipment Blank Pump V	Aqueous	4/7/2008 7:30:00 AM	Will McBryde	4/20/2008 4:59:00 PM	JNB	ug/L	1.0	1,2-Dichloropropane	ND	
08D0156-02	Equipment Blank Pump V	Aqueous	4/7/2008 7:30:00 AM	Will McBryde	4/20/2008 4:59:00 PM	JNB	ug/L	1.0	Bromodichloromethane	ND	
08D0156-02	Equipment Blank Pump V	Aqueous	4/7/2008 7:30:00 AM	Will McBryde	4/20/2008 4:59:00 PM	JNB	ug/L	1.0	cis-1,3-Dichloropropene	ND	
08D0156-02	Equipment Blank Pump V	Aqueous	4/7/2008 7:30:00 AM	Will McBryde	4/20/2008 4:59:00 PM	JNB	ug/L	1.0	Toluene	ND	
08D0156-02	Equipment Blank Pump V	Aqueous	4/7/2008 7:30:00 AM	Will McBryde	4/20/2008 4:59:00 PM	JNB	ug/L	1.0	trans-1,3-Dichloropropene	ND	
08D0156-02	Equipment Blank Pump V	Aqueous	4/7/2008 7:30:00 AM	Will McBryde	4/20/2008 4:59:00 PM	JNB	ug/L	1.0	1,1,2-Trichloroethane	ND	
08D0156-02	Equipment Blank Pump V	Aqueous	4/7/2008 7:30:00 AM	Will McBryde	4/20/2008 4:59:00 PM	JNB	ug/L	1.0	Tetrachloroethylene	ND	
08D0156-02	Equipment Blank Pump V	Aqueous	4/7/2008 7:30:00 AM	Will McBryde	4/20/2008 4:59:00 PM	JNB	ug/L	1.0	Dibromochloromethane	ND	
08D0156-02	Equipment Blank Pump V	Aqueous	4/7/2008 7:30:00 AM	Will McBryde	4/20/2008 4:59:00 PM	JNB	ug/L	1.0	Chlorobenzene	ND	
08D0156-02	Equipment Blank Pump V	Aqueous	4/7/2008 7:30:00 AM	Will McBryde	4/20/2008 4:59:00 PM	JNB	ug/L	1.0	1,1,1,2-Tetrachloroethane	ND	
08D0156-02	Equipment Blank Pump V	Aqueous	4/7/2008 7:30:00 AM	Will McBryde	4/20/2008 4:59:00 PM	JNB	ug/L	1.0	Ethylbenzene	ND	
08D0156-02	Equipment Blank Pump V	Aqueous	4/7/2008 7:30:00 AM	Will McBryde	4/20/2008 4:59:00 PM	JNB	ug/L	1.0	m,p-Xylene	ND	
08D0156-02	Equipment Blank Pump V	Aqueous	4/7/2008 7:30:00 AM	Will McBryde	4/20/2008 4:59:00 PM	JNB	ug/L	1.0	o-Xylene	ND	
08D0156-02	Equipment Blank Pump V	Aqueous	4/7/2008 7:30:00 AM	Will McBryde	4/20/2008 4:59:00 PM	JNB	ug/L	1.0	Bromoform	ND	
08D0156-02	Equipment Blank Pump V	Aqueous	4/7/2008 7:30:00 AM	Will McBryde	4/20/2008 4:59:00 PM	JNB	ug/L	1.0	1,1,2,2-Tetrachloroethane	ND	
08D0156-02	Equipment Blank Pump V	Aqueous	4/7/2008 7:30:00 AM	Will McBryde	4/20/2008 4:59:00 PM	JNB	ug/L	1.0	1,3-Dichlorobenzene	ND	
08D0156-02	Equipment Blank Pump V	Aqueous	4/7/2008 7:30:00 AM	Will McBryde	4/20/2008 4:59:00 PM	JNB	ug/L	1.0	1,4-Dichlorobenzene	ND	
08D0156-02	Equipment Blank Pump V	Aqueous	4/7/2008 7:30:00 AM	Will McBryde	4/20/2008 4:59:00 PM	JNB	ug/L	1.0	1,2-Dichlorobenzene	ND	

Southern Earth Sciences, Inc.
Post Office Box 231238
Montgomery, Alabama 36123

Report Date: 05/19/2008
Project No. 06-401
Project: ALDOT - Coliseum Blvd Plume

ECI Lab Number	Sample Location	Matrix	Sample Date	Sampled By	Date Analyzed	Analyst	Units	Reporting Limit	Analyte	Result	Flag
08D0156-03	Equipment Blank Pump II	Aqueous	4/7/2008 7:30:00 AM	Will McBryde	4/20/2008 5:33:00 PM	JNB	ug/L	1.0	Chloromethane	ND	
08D0156-03	Equipment Blank Pump II	Aqueous	4/7/2008 7:30:00 AM	Will McBryde	4/20/2008 5:33:00 PM	JNB	ug/L	1.0	Vinyl chloride	ND	
08D0156-03	Equipment Blank Pump II	Aqueous	4/7/2008 7:30:00 AM	Will McBryde	4/20/2008 5:33:00 PM	JNB	ug/L	1.0	Chloroethane	ND	
08D0156-03	Equipment Blank Pump II	Aqueous	4/7/2008 7:30:00 AM	Will McBryde	4/20/2008 5:33:00 PM	JNB	ug/L	1.0	Trichlorofluoromethane	ND	
08D0156-03	Equipment Blank Pump II	Aqueous	4/7/2008 7:30:00 AM	Will McBryde	4/20/2008 5:33:00 PM	JNB	ug/L	1.0	1,1-Dichloroethene	ND	
08D0156-03	Equipment Blank Pump II	Aqueous	4/7/2008 7:30:00 AM	Will McBryde	4/20/2008 5:33:00 PM	JNB	ug/L	1.0	Methylene Chloride	ND	
08D0156-03	Equipment Blank Pump II	Aqueous	4/7/2008 7:30:00 AM	Will McBryde	4/20/2008 5:33:00 PM	JNB	ug/L	1.0	trans-1,2-Dichloroethene	ND	
08D0156-03	Equipment Blank Pump II	Aqueous	4/7/2008 7:30:00 AM	Will McBryde	4/20/2008 5:33:00 PM	JNB	ug/L	1.0	1,1-Dichloroethane	ND	
08D0156-03	Equipment Blank Pump II	Aqueous	4/7/2008 7:30:00 AM	Will McBryde	4/20/2008 5:33:00 PM	JNB	ug/L	1.0	cis-1,2-Dichloroethene	ND	
08D0156-03	Equipment Blank Pump II	Aqueous	4/7/2008 7:30:00 AM	Will McBryde	4/20/2008 5:33:00 PM	JNB	ug/L	1.0	Chloroform	ND	
08D0156-03	Equipment Blank Pump II	Aqueous	4/7/2008 7:30:00 AM	Will McBryde	4/20/2008 5:33:00 PM	JNB	ug/L	1.0	1,1,1-Trichloroethane	ND	
08D0156-03	Equipment Blank Pump II	Aqueous	4/7/2008 7:30:00 AM	Will McBryde	4/20/2008 5:33:00 PM	JNB	ug/L	1.0	Carbon Tetrachloride	ND	
08D0156-03	Equipment Blank Pump II	Aqueous	4/7/2008 7:30:00 AM	Will McBryde	4/20/2008 5:33:00 PM	JNB	ug/L	1.0	Benzene	ND	
08D0156-03	Equipment Blank Pump II	Aqueous	4/7/2008 7:30:00 AM	Will McBryde	4/20/2008 5:33:00 PM	JNB	ug/L	1.0	1,2-Dichloroethane	ND	
08D0156-03	Equipment Blank Pump II	Aqueous	4/7/2008 7:30:00 AM	Will McBryde	4/20/2008 5:33:00 PM	JNB	ug/L	1.0	Trichloroethylene	ND	
08D0156-03	Equipment Blank Pump II	Aqueous	4/7/2008 7:30:00 AM	Will McBryde	4/20/2008 5:33:00 PM	JNB	ug/L	1.0	1,2-Dichloropropane	ND	
08D0156-03	Equipment Blank Pump II	Aqueous	4/7/2008 7:30:00 AM	Will McBryde	4/20/2008 5:33:00 PM	JNB	ug/L	1.0	Bromodichloromethane	ND	
08D0156-03	Equipment Blank Pump II	Aqueous	4/7/2008 7:30:00 AM	Will McBryde	4/20/2008 5:33:00 PM	JNB	ug/L	1.0	cis-1,3-Dichloropropene	ND	
08D0156-03	Equipment Blank Pump II	Aqueous	4/7/2008 7:30:00 AM	Will McBryde	4/20/2008 5:33:00 PM	JNB	ug/L	1.0	Toluene	ND	
08D0156-03	Equipment Blank Pump II	Aqueous	4/7/2008 7:30:00 AM	Will McBryde	4/20/2008 5:33:00 PM	JNB	ug/L	1.0	trans-1,3-Dichloropropene	ND	
08D0156-03	Equipment Blank Pump II	Aqueous	4/7/2008 7:30:00 AM	Will McBryde	4/20/2008 5:33:00 PM	JNB	ug/L	1.0	1,1,2-Trichloroethane	ND	
08D0156-03	Equipment Blank Pump II	Aqueous	4/7/2008 7:30:00 AM	Will McBryde	4/20/2008 5:33:00 PM	JNB	ug/L	1.0	Tetrachloroethylene	ND	
08D0156-03	Equipment Blank Pump II	Aqueous	4/7/2008 7:30:00 AM	Will McBryde	4/20/2008 5:33:00 PM	JNB	ug/L	1.0	Dibromochloromethane	ND	
08D0156-03	Equipment Blank Pump II	Aqueous	4/7/2008 7:30:00 AM	Will McBryde	4/20/2008 5:33:00 PM	JNB	ug/L	1.0	Chlorobenzene	ND	
08D0156-03	Equipment Blank Pump II	Aqueous	4/7/2008 7:30:00 AM	Will McBryde	4/20/2008 5:33:00 PM	JNB	ug/L	1.0	1,1,1,2-Tetrachloroethane	ND	
08D0156-03	Equipment Blank Pump II	Aqueous	4/7/2008 7:30:00 AM	Will McBryde	4/20/2008 5:33:00 PM	JNB	ug/L	1.0	Ethylbenzene	ND	
08D0156-03	Equipment Blank Pump II	Aqueous	4/7/2008 7:30:00 AM	Will McBryde	4/20/2008 5:33:00 PM	JNB	ug/L	1.0	m,p-Xylene	ND	
08D0156-03	Equipment Blank Pump II	Aqueous	4/7/2008 7:30:00 AM	Will McBryde	4/20/2008 5:33:00 PM	JNB	ug/L	1.0	o-Xylene	ND	
08D0156-03	Equipment Blank Pump II	Aqueous	4/7/2008 7:30:00 AM	Will McBryde	4/20/2008 5:33:00 PM	JNB	ug/L	1.0	Bromoform	ND	
08D0156-03	Equipment Blank Pump II	Aqueous	4/7/2008 7:30:00 AM	Will McBryde	4/20/2008 5:33:00 PM	JNB	ug/L	1.0	1,1,2,2-Tetrachloroethane	ND	
08D0156-03	Equipment Blank Pump II	Aqueous	4/7/2008 7:30:00 AM	Will McBryde	4/20/2008 5:33:00 PM	JNB	ug/L	1.0	1,3-Dichlorobenzene	ND	
08D0156-03	Equipment Blank Pump II	Aqueous	4/7/2008 7:30:00 AM	Will McBryde	4/20/2008 5:33:00 PM	JNB	ug/L	1.0	1,4-Dichlorobenzene	ND	
08D0156-03	Equipment Blank Pump II	Aqueous	4/7/2008 7:30:00 AM	Will McBryde	4/20/2008 5:33:00 PM	JNB	ug/L	1.0	1,2-Dichlorobenzene	ND	

Southern Earth Sciences, Inc.
Post Office Box 231238
Montgomery, Alabama 36123

Report Date: 05/19/2008
Project No. 06-401
Project: ALDOT - Coliseum Blvd Plume

ECI Lab Number	Sample Location	Matrix	Sample Date	Sampled By	Date Analyzed	Analyst	Units	Reporting Limit	Analyte	Result	Flag
08D0156-07	Trip Blank	Aqueous	4/7/2008 7:00:00 AM	Scott Baxter	4/20/2008 6:40:00 PM	JNB	ug/L	1.0	Chloromethane	ND	
08D0156-07	Trip Blank	Aqueous	4/7/2008 7:00:00 AM	Scott Baxter	4/20/2008 6:40:00 PM	JNB	ug/L	1.0	Vinyl chloride	ND	
08D0156-07	Trip Blank	Aqueous	4/7/2008 7:00:00 AM	Scott Baxter	4/20/2008 6:40:00 PM	JNB	ug/L	1.0	Chloroethane	ND	
08D0156-07	Trip Blank	Aqueous	4/7/2008 7:00:00 AM	Scott Baxter	4/20/2008 6:40:00 PM	JNB	ug/L	1.0	Trichlorofluoromethane	ND	
08D0156-07	Trip Blank	Aqueous	4/7/2008 7:00:00 AM	Scott Baxter	4/20/2008 6:40:00 PM	JNB	ug/L	1.0	1,1-Dichloroethene	ND	
08D0156-07	Trip Blank	Aqueous	4/7/2008 7:00:00 AM	Scott Baxter	4/20/2008 6:40:00 PM	JNB	ug/L	1.0	Methylene Chloride	ND	
08D0156-07	Trip Blank	Aqueous	4/7/2008 7:00:00 AM	Scott Baxter	4/20/2008 6:40:00 PM	JNB	ug/L	1.0	trans-1,2-Dichloroethene	ND	
08D0156-07	Trip Blank	Aqueous	4/7/2008 7:00:00 AM	Scott Baxter	4/20/2008 6:40:00 PM	JNB	ug/L	1.0	1,1-Dichloroethane	ND	
08D0156-07	Trip Blank	Aqueous	4/7/2008 7:00:00 AM	Scott Baxter	4/20/2008 6:40:00 PM	JNB	ug/L	1.0	cis-1,2-Dichloroethene	ND	
08D0156-07	Trip Blank	Aqueous	4/7/2008 7:00:00 AM	Scott Baxter	4/20/2008 6:40:00 PM	JNB	ug/L	1.0	Chloroform	ND	
08D0156-07	Trip Blank	Aqueous	4/7/2008 7:00:00 AM	Scott Baxter	4/20/2008 6:40:00 PM	JNB	ug/L	1.0	1,1,1-Trichloroethane	ND	
08D0156-07	Trip Blank	Aqueous	4/7/2008 7:00:00 AM	Scott Baxter	4/20/2008 6:40:00 PM	JNB	ug/L	1.0	Carbon Tetrachloride	ND	
08D0156-07	Trip Blank	Aqueous	4/7/2008 7:00:00 AM	Scott Baxter	4/20/2008 6:40:00 PM	JNB	ug/L	1.0	Benzene	ND	
08D0156-07	Trip Blank	Aqueous	4/7/2008 7:00:00 AM	Scott Baxter	4/20/2008 6:40:00 PM	JNB	ug/L	1.0	1,2-Dichloroethane	ND	
08D0156-07	Trip Blank	Aqueous	4/7/2008 7:00:00 AM	Scott Baxter	4/20/2008 6:40:00 PM	JNB	ug/L	1.0	Trichloroethylene	ND	
08D0156-07	Trip Blank	Aqueous	4/7/2008 7:00:00 AM	Scott Baxter	4/20/2008 6:40:00 PM	JNB	ug/L	1.0	1,2-Dichloropropane	ND	
08D0156-07	Trip Blank	Aqueous	4/7/2008 7:00:00 AM	Scott Baxter	4/20/2008 6:40:00 PM	JNB	ug/L	1.0	Bromodichloromethane	ND	
08D0156-07	Trip Blank	Aqueous	4/7/2008 7:00:00 AM	Scott Baxter	4/20/2008 6:40:00 PM	JNB	ug/L	1.0	cis-1,3-Dichloropropene	ND	
08D0156-07	Trip Blank	Aqueous	4/7/2008 7:00:00 AM	Scott Baxter	4/20/2008 6:40:00 PM	JNB	ug/L	1.0	Toluene	ND	
08D0156-07	Trip Blank	Aqueous	4/7/2008 7:00:00 AM	Scott Baxter	4/20/2008 6:40:00 PM	JNB	ug/L	1.0	trans-1,3-Dichloropropene	ND	
08D0156-07	Trip Blank	Aqueous	4/7/2008 7:00:00 AM	Scott Baxter	4/20/2008 6:40:00 PM	JNB	ug/L	1.0	1,1,2-Trichloroethane	ND	
08D0156-07	Trip Blank	Aqueous	4/7/2008 7:00:00 AM	Scott Baxter	4/20/2008 6:40:00 PM	JNB	ug/L	1.0	Tetrachloroethylene	ND	
08D0156-07	Trip Blank	Aqueous	4/7/2008 7:00:00 AM	Scott Baxter	4/20/2008 6:40:00 PM	JNB	ug/L	1.0	Dibromochloromethane	ND	
08D0156-07	Trip Blank	Aqueous	4/7/2008 7:00:00 AM	Scott Baxter	4/20/2008 6:40:00 PM	JNB	ug/L	1.0	Chlorobenzene	ND	
08D0156-07	Trip Blank	Aqueous	4/7/2008 7:00:00 AM	Scott Baxter	4/20/2008 6:40:00 PM	JNB	ug/L	1.0	1,1,1,2-Tetrachloroethane	ND	
08D0156-07	Trip Blank	Aqueous	4/7/2008 7:00:00 AM	Scott Baxter	4/20/2008 6:40:00 PM	JNB	ug/L	1.0	Ethylbenzene	ND	
08D0156-07	Trip Blank	Aqueous	4/7/2008 7:00:00 AM	Scott Baxter	4/20/2008 6:40:00 PM	JNB	ug/L	1.0	m,p-Xylene	ND	
08D0156-07	Trip Blank	Aqueous	4/7/2008 7:00:00 AM	Scott Baxter	4/20/2008 6:40:00 PM	JNB	ug/L	1.0	o-Xylene	ND	
08D0156-07	Trip Blank	Aqueous	4/7/2008 7:00:00 AM	Scott Baxter	4/20/2008 6:40:00 PM	JNB	ug/L	1.0	Bromoform	ND	
08D0156-07	Trip Blank	Aqueous	4/7/2008 7:00:00 AM	Scott Baxter	4/20/2008 6:40:00 PM	JNB	ug/L	1.0	1,1,2,2-Tetrachloroethane	ND	
08D0156-07	Trip Blank	Aqueous	4/7/2008 7:00:00 AM	Scott Baxter	4/20/2008 6:40:00 PM	JNB	ug/L	1.0	1,3-Dichlorobenzene	ND	
08D0156-07	Trip Blank	Aqueous	4/7/2008 7:00:00 AM	Scott Baxter	4/20/2008 6:40:00 PM	JNB	ug/L	1.0	1,4-Dichlorobenzene	ND	
08D0156-07	Trip Blank	Aqueous	4/7/2008 7:00:00 AM	Scott Baxter	4/20/2008 6:40:00 PM	JNB	ug/L	1.0	1,2-Dichlorobenzene	ND	

Southern Earth Sciences, Inc.
Post Office Box 231238
Montgomery, Alabama 36123

Report Date: 05/19/2008
Project No. 06-401
Project: ALDOT - Coliseum Blvd Plume

ECI Lab Number	Sample Location	Matrix	Sample Date	Sampled By	Date Analyzed	Analyst	Units	Reporting Limit	Analyte	Result	Flag
08D0156-08	Equipment Blank Pump IV	Aqueous	4/7/2008 7:30:00 AM	Scott Baxter	4/20/2008 7:13:00 PM	JNB	ug/L	1.0	Chloromethane	ND	
08D0156-08	Equipment Blank Pump IV	Aqueous	4/7/2008 7:30:00 AM	Scott Baxter	4/20/2008 7:13:00 PM	JNB	ug/L	1.0	Vinyl chloride	ND	
08D0156-08	Equipment Blank Pump IV	Aqueous	4/7/2008 7:30:00 AM	Scott Baxter	4/20/2008 7:13:00 PM	JNB	ug/L	1.0	Chloroethane	ND	
08D0156-08	Equipment Blank Pump IV	Aqueous	4/7/2008 7:30:00 AM	Scott Baxter	4/20/2008 7:13:00 PM	JNB	ug/L	1.0	Trichlorofluoromethane	ND	
08D0156-08	Equipment Blank Pump IV	Aqueous	4/7/2008 7:30:00 AM	Scott Baxter	4/20/2008 7:13:00 PM	JNB	ug/L	1.0	1,1-Dichloroethene	ND	
08D0156-08	Equipment Blank Pump IV	Aqueous	4/7/2008 7:30:00 AM	Scott Baxter	4/20/2008 7:13:00 PM	JNB	ug/L	1.0	Methylene Chloride	ND	
08D0156-08	Equipment Blank Pump IV	Aqueous	4/7/2008 7:30:00 AM	Scott Baxter	4/20/2008 7:13:00 PM	JNB	ug/L	1.0	trans-1,2-Dichloroethene	ND	
08D0156-08	Equipment Blank Pump IV	Aqueous	4/7/2008 7:30:00 AM	Scott Baxter	4/20/2008 7:13:00 PM	JNB	ug/L	1.0	1,1-Dichloroethane	ND	
08D0156-08	Equipment Blank Pump IV	Aqueous	4/7/2008 7:30:00 AM	Scott Baxter	4/20/2008 7:13:00 PM	JNB	ug/L	1.0	cis-1,2-Dichloroethene	ND	
08D0156-08	Equipment Blank Pump IV	Aqueous	4/7/2008 7:30:00 AM	Scott Baxter	4/20/2008 7:13:00 PM	JNB	ug/L	1.0	Chloroform	ND	
08D0156-08	Equipment Blank Pump IV	Aqueous	4/7/2008 7:30:00 AM	Scott Baxter	4/20/2008 7:13:00 PM	JNB	ug/L	1.0	1,1,1-Trichloroethane	ND	
08D0156-08	Equipment Blank Pump IV	Aqueous	4/7/2008 7:30:00 AM	Scott Baxter	4/20/2008 7:13:00 PM	JNB	ug/L	1.0	Carbon Tetrachloride	ND	
08D0156-08	Equipment Blank Pump IV	Aqueous	4/7/2008 7:30:00 AM	Scott Baxter	4/20/2008 7:13:00 PM	JNB	ug/L	1.0	Benzene	ND	
08D0156-08	Equipment Blank Pump IV	Aqueous	4/7/2008 7:30:00 AM	Scott Baxter	4/20/2008 7:13:00 PM	JNB	ug/L	1.0	1,2-Dichloroethane	ND	
08D0156-08	Equipment Blank Pump IV	Aqueous	4/7/2008 7:30:00 AM	Scott Baxter	4/20/2008 7:13:00 PM	JNB	ug/L	1.0	Trichloroethylene	ND	
08D0156-08	Equipment Blank Pump IV	Aqueous	4/7/2008 7:30:00 AM	Scott Baxter	4/20/2008 7:13:00 PM	JNB	ug/L	1.0	1,2-Dichloropropane	ND	
08D0156-08	Equipment Blank Pump IV	Aqueous	4/7/2008 7:30:00 AM	Scott Baxter	4/20/2008 7:13:00 PM	JNB	ug/L	1.0	Bromodichloromethane	ND	
08D0156-08	Equipment Blank Pump IV	Aqueous	4/7/2008 7:30:00 AM	Scott Baxter	4/20/2008 7:13:00 PM	JNB	ug/L	1.0	cis-1,3-Dichloropropene	ND	
08D0156-08	Equipment Blank Pump IV	Aqueous	4/7/2008 7:30:00 AM	Scott Baxter	4/20/2008 7:13:00 PM	JNB	ug/L	1.0	Toluene	ND	
08D0156-08	Equipment Blank Pump IV	Aqueous	4/7/2008 7:30:00 AM	Scott Baxter	4/20/2008 7:13:00 PM	JNB	ug/L	1.0	trans-1,3-Dichloropropene	ND	
08D0156-08	Equipment Blank Pump IV	Aqueous	4/7/2008 7:30:00 AM	Scott Baxter	4/20/2008 7:13:00 PM	JNB	ug/L	1.0	1,1,2-Trichloroethane	ND	
08D0156-08	Equipment Blank Pump IV	Aqueous	4/7/2008 7:30:00 AM	Scott Baxter	4/20/2008 7:13:00 PM	JNB	ug/L	1.0	Tetrachloroethylene	ND	
08D0156-08	Equipment Blank Pump IV	Aqueous	4/7/2008 7:30:00 AM	Scott Baxter	4/20/2008 7:13:00 PM	JNB	ug/L	1.0	Dibromochloromethane	ND	
08D0156-08	Equipment Blank Pump IV	Aqueous	4/7/2008 7:30:00 AM	Scott Baxter	4/20/2008 7:13:00 PM	JNB	ug/L	1.0	Chlorobenzene	ND	
08D0156-08	Equipment Blank Pump IV	Aqueous	4/7/2008 7:30:00 AM	Scott Baxter	4/20/2008 7:13:00 PM	JNB	ug/L	1.0	1,1,1,2-Tetrachloroethane	ND	
08D0156-08	Equipment Blank Pump IV	Aqueous	4/7/2008 7:30:00 AM	Scott Baxter	4/20/2008 7:13:00 PM	JNB	ug/L	1.0	Ethylbenzene	ND	
08D0156-08	Equipment Blank Pump IV	Aqueous	4/7/2008 7:30:00 AM	Scott Baxter	4/20/2008 7:13:00 PM	JNB	ug/L	1.0	m,p-Xylene	ND	
08D0156-08	Equipment Blank Pump IV	Aqueous	4/7/2008 7:30:00 AM	Scott Baxter	4/20/2008 7:13:00 PM	JNB	ug/L	1.0	o-Xylene	ND	
08D0156-08	Equipment Blank Pump IV	Aqueous	4/7/2008 7:30:00 AM	Scott Baxter	4/20/2008 7:13:00 PM	JNB	ug/L	1.0	Bromoform	ND	
08D0156-08	Equipment Blank Pump IV	Aqueous	4/7/2008 7:30:00 AM	Scott Baxter	4/20/2008 7:13:00 PM	JNB	ug/L	1.0	1,1,2,2-Tetrachloroethane	ND	
08D0156-08	Equipment Blank Pump IV	Aqueous	4/7/2008 7:30:00 AM	Scott Baxter	4/20/2008 7:13:00 PM	JNB	ug/L	1.0	1,3-Dichlorobenzene	ND	
08D0156-08	Equipment Blank Pump IV	Aqueous	4/7/2008 7:30:00 AM	Scott Baxter	4/20/2008 7:13:00 PM	JNB	ug/L	1.0	1,4-Dichlorobenzene	ND	
08D0156-08	Equipment Blank Pump IV	Aqueous	4/7/2008 7:30:00 AM	Scott Baxter	4/20/2008 7:13:00 PM	JNB	ug/L	1.0	1,2-Dichlorobenzene	ND	

Southern Earth Sciences, Inc.
Post Office Box 231238
Montgomery, Alabama 36123

Report Date: 05/19/2008
Project No. 06-401
Project: ALDOT - Coliseum Blvd Plume

ECI Lab Number	Sample Location	Matrix	Sample Date	Sampled By	Date Analyzed	Analyst	Units	Reporting Limit	Analyte	Result	Flag
08D0182-10	Trip Blank	Aqueous	4/8/2008 6:30:00 AM	Demond Mott	4/22/2008 1:01:00 AM	JNB	ug/L	1.0	Chloromethane	ND	
08D0182-10	Trip Blank	Aqueous	4/8/2008 6:30:00 AM	Demond Mott	4/22/2008 1:01:00 AM	JNB	ug/L	1.0	Vinyl chloride	ND	
08D0182-10	Trip Blank	Aqueous	4/8/2008 6:30:00 AM	Demond Mott	4/22/2008 1:01:00 AM	JNB	ug/L	1.0	Chloroethane	ND	
08D0182-10	Trip Blank	Aqueous	4/8/2008 6:30:00 AM	Demond Mott	4/22/2008 1:01:00 AM	JNB	ug/L	1.0	Trichlorofluoromethane	ND	
08D0182-10	Trip Blank	Aqueous	4/8/2008 6:30:00 AM	Demond Mott	4/22/2008 1:01:00 AM	JNB	ug/L	1.0	1,1-Dichloroethene	ND	
08D0182-10	Trip Blank	Aqueous	4/8/2008 6:30:00 AM	Demond Mott	4/22/2008 1:01:00 AM	JNB	ug/L	1.0	Methylene Chloride	ND	
08D0182-10	Trip Blank	Aqueous	4/8/2008 6:30:00 AM	Demond Mott	4/22/2008 1:01:00 AM	JNB	ug/L	1.0	trans-1,2-Dichloroethene	ND	
08D0182-10	Trip Blank	Aqueous	4/8/2008 6:30:00 AM	Demond Mott	4/22/2008 1:01:00 AM	JNB	ug/L	1.0	1,1-Dichloroethane	ND	
08D0182-10	Trip Blank	Aqueous	4/8/2008 6:30:00 AM	Demond Mott	4/22/2008 1:01:00 AM	JNB	ug/L	1.0	cis-1,2-Dichloroethene	ND	
08D0182-10	Trip Blank	Aqueous	4/8/2008 6:30:00 AM	Demond Mott	4/22/2008 1:01:00 AM	JNB	ug/L	1.0	Chloroform	ND	
08D0182-10	Trip Blank	Aqueous	4/8/2008 6:30:00 AM	Demond Mott	4/22/2008 1:01:00 AM	JNB	ug/L	1.0	1,1,1-Trichloroethane	ND	
08D0182-10	Trip Blank	Aqueous	4/8/2008 6:30:00 AM	Demond Mott	4/22/2008 1:01:00 AM	JNB	ug/L	1.0	Carbon Tetrachloride	ND	
08D0182-10	Trip Blank	Aqueous	4/8/2008 6:30:00 AM	Demond Mott	4/22/2008 1:01:00 AM	JNB	ug/L	1.0	Benzene	ND	
08D0182-10	Trip Blank	Aqueous	4/8/2008 6:30:00 AM	Demond Mott	4/22/2008 1:01:00 AM	JNB	ug/L	1.0	1,2-Dichloroethane	ND	
08D0182-10	Trip Blank	Aqueous	4/8/2008 6:30:00 AM	Demond Mott	4/22/2008 1:01:00 AM	JNB	ug/L	1.0	Trichloroethylene	ND	
08D0182-10	Trip Blank	Aqueous	4/8/2008 6:30:00 AM	Demond Mott	4/22/2008 1:01:00 AM	JNB	ug/L	1.0	1,2-Dichloropropane	ND	
08D0182-10	Trip Blank	Aqueous	4/8/2008 6:30:00 AM	Demond Mott	4/22/2008 1:01:00 AM	JNB	ug/L	1.0	Bromodichloromethane	ND	
08D0182-10	Trip Blank	Aqueous	4/8/2008 6:30:00 AM	Demond Mott	4/22/2008 1:01:00 AM	JNB	ug/L	1.0	cis-1,3-Dichloropropene	ND	
08D0182-10	Trip Blank	Aqueous	4/8/2008 6:30:00 AM	Demond Mott	4/22/2008 1:01:00 AM	JNB	ug/L	1.0	Toluene	ND	
08D0182-10	Trip Blank	Aqueous	4/8/2008 6:30:00 AM	Demond Mott	4/22/2008 1:01:00 AM	JNB	ug/L	1.0	trans-1,3-Dichloropropene	ND	
08D0182-10	Trip Blank	Aqueous	4/8/2008 6:30:00 AM	Demond Mott	4/22/2008 1:01:00 AM	JNB	ug/L	1.0	1,1,2-Trichloroethane	ND	
08D0182-10	Trip Blank	Aqueous	4/8/2008 6:30:00 AM	Demond Mott	4/22/2008 1:01:00 AM	JNB	ug/L	1.0	Tetrachloroethylene	ND	
08D0182-10	Trip Blank	Aqueous	4/8/2008 6:30:00 AM	Demond Mott	4/22/2008 1:01:00 AM	JNB	ug/L	1.0	Dibromochloromethane	ND	
08D0182-10	Trip Blank	Aqueous	4/8/2008 6:30:00 AM	Demond Mott	4/22/2008 1:01:00 AM	JNB	ug/L	1.0	Chlorobenzene	ND	
08D0182-10	Trip Blank	Aqueous	4/8/2008 6:30:00 AM	Demond Mott	4/22/2008 1:01:00 AM	JNB	ug/L	1.0	1,1,1,2-Tetrachloroethane	ND	
08D0182-10	Trip Blank	Aqueous	4/8/2008 6:30:00 AM	Demond Mott	4/22/2008 1:01:00 AM	JNB	ug/L	1.0	Ethylbenzene	ND	
08D0182-10	Trip Blank	Aqueous	4/8/2008 6:30:00 AM	Demond Mott	4/22/2008 1:01:00 AM	JNB	ug/L	1.0	m,p-Xylene	ND	
08D0182-10	Trip Blank	Aqueous	4/8/2008 6:30:00 AM	Demond Mott	4/22/2008 1:01:00 AM	JNB	ug/L	1.0	o-Xylene	ND	
08D0182-10	Trip Blank	Aqueous	4/8/2008 6:30:00 AM	Demond Mott	4/22/2008 1:01:00 AM	JNB	ug/L	1.0	Bromoform	ND	
08D0182-10	Trip Blank	Aqueous	4/8/2008 6:30:00 AM	Demond Mott	4/22/2008 1:01:00 AM	JNB	ug/L	1.0	1,1,2,2-Tetrachloroethane	ND	
08D0182-10	Trip Blank	Aqueous	4/8/2008 6:30:00 AM	Demond Mott	4/22/2008 1:01:00 AM	JNB	ug/L	1.0	1,3-Dichlorobenzene	ND	
08D0182-10	Trip Blank	Aqueous	4/8/2008 6:30:00 AM	Demond Mott	4/22/2008 1:01:00 AM	JNB	ug/L	1.0	1,4-Dichlorobenzene	ND	
08D0182-10	Trip Blank	Aqueous	4/8/2008 6:30:00 AM	Demond Mott	4/22/2008 1:01:00 AM	JNB	ug/L	1.0	1,2-Dichlorobenzene	ND	

Southern Earth Sciences, Inc.
Post Office Box 231238
Montgomery, Alabama 36123

Report Date: 05/19/2008
Project No. 06-401
Project: ALDOT - Coliseum Blvd Plume

ECI Lab Number	Sample Location	Matrix	Sample Date	Sampled By	Date Analyzed	Analyst	Units	Reporting Limit	Analyte	Result	Flag
08D0182-11	Equipment Blank Pump I	Aqueous	4/7/2008 7:30:00 AM	Scott Baxter	4/20/2008 6:06:00 PM	JNBD	ug/L	1.0	Chloromethane	ND	
08D0182-11	Equipment Blank Pump I	Aqueous	4/7/2008 7:30:00 AM	Scott Baxter	4/20/2008 6:06:00 PM	JNBD	ug/L	1.0	Vinyl chloride	ND	
08D0182-11	Equipment Blank Pump I	Aqueous	4/7/2008 7:30:00 AM	Scott Baxter	4/20/2008 6:06:00 PM	JNBD	ug/L	1.0	Chloroethane	ND	
08D0182-11	Equipment Blank Pump I	Aqueous	4/7/2008 7:30:00 AM	Scott Baxter	4/20/2008 6:06:00 PM	JNBD	ug/L	1.0	Trichlorofluoromethane	ND	
08D0182-11	Equipment Blank Pump I	Aqueous	4/7/2008 7:30:00 AM	Scott Baxter	4/20/2008 6:06:00 PM	JNBD	ug/L	1.0	1,1-Dichloroethene	ND	
08D0182-11	Equipment Blank Pump I	Aqueous	4/7/2008 7:30:00 AM	Scott Baxter	4/20/2008 6:06:00 PM	JNBD	ug/L	1.0	Methylene Chloride	ND	
08D0182-11	Equipment Blank Pump I	Aqueous	4/7/2008 7:30:00 AM	Scott Baxter	4/20/2008 6:06:00 PM	JNBD	ug/L	1.0	trans-1,2-Dichloroethene	ND	
08D0182-11	Equipment Blank Pump I	Aqueous	4/7/2008 7:30:00 AM	Scott Baxter	4/20/2008 6:06:00 PM	JNBD	ug/L	1.0	1,1-Dichloroethane	ND	
08D0182-11	Equipment Blank Pump I	Aqueous	4/7/2008 7:30:00 AM	Scott Baxter	4/20/2008 6:06:00 PM	JNBD	ug/L	1.0	cis-1,2-Dichloroethene	ND	
08D0182-11	Equipment Blank Pump I	Aqueous	4/7/2008 7:30:00 AM	Scott Baxter	4/20/2008 6:06:00 PM	JNBD	ug/L	1.0	Chloroform	ND	
08D0182-11	Equipment Blank Pump I	Aqueous	4/7/2008 7:30:00 AM	Scott Baxter	4/20/2008 6:06:00 PM	JNBD	ug/L	1.0	1,1,1-Trichloroethane	ND	
08D0182-11	Equipment Blank Pump I	Aqueous	4/7/2008 7:30:00 AM	Scott Baxter	4/20/2008 6:06:00 PM	JNBD	ug/L	1.0	Carbon Tetrachloride	ND	
08D0182-11	Equipment Blank Pump I	Aqueous	4/7/2008 7:30:00 AM	Scott Baxter	4/20/2008 6:06:00 PM	JNBD	ug/L	1.0	Benzene	ND	
08D0182-11	Equipment Blank Pump I	Aqueous	4/7/2008 7:30:00 AM	Scott Baxter	4/20/2008 6:06:00 PM	JNBD	ug/L	1.0	1,2-Dichloroethane	ND	
08D0182-11	Equipment Blank Pump I	Aqueous	4/7/2008 7:30:00 AM	Scott Baxter	4/20/2008 6:06:00 PM	JNBD	ug/L	1.0	Trichloroethylene	ND	
08D0182-11	Equipment Blank Pump I	Aqueous	4/7/2008 7:30:00 AM	Scott Baxter	4/20/2008 6:06:00 PM	JNBD	ug/L	1.0	1,2-Dichloropropane	ND	
08D0182-11	Equipment Blank Pump I	Aqueous	4/7/2008 7:30:00 AM	Scott Baxter	4/20/2008 6:06:00 PM	JNBD	ug/L	1.0	Bromodichloromethane	ND	
08D0182-11	Equipment Blank Pump I	Aqueous	4/7/2008 7:30:00 AM	Scott Baxter	4/20/2008 6:06:00 PM	JNBD	ug/L	1.0	cis-1,3-Dichloropropene	ND	
08D0182-11	Equipment Blank Pump I	Aqueous	4/7/2008 7:30:00 AM	Scott Baxter	4/20/2008 6:06:00 PM	JNBD	ug/L	1.0	Toluene	ND	
08D0182-11	Equipment Blank Pump I	Aqueous	4/7/2008 7:30:00 AM	Scott Baxter	4/20/2008 6:06:00 PM	JNBD	ug/L	1.0	trans-1,3-Dichloropropene	ND	
08D0182-11	Equipment Blank Pump I	Aqueous	4/7/2008 7:30:00 AM	Scott Baxter	4/20/2008 6:06:00 PM	JNBD	ug/L	1.0	1,1,2-Trichloroethane	ND	
08D0182-11	Equipment Blank Pump I	Aqueous	4/7/2008 7:30:00 AM	Scott Baxter	4/20/2008 6:06:00 PM	JNBD	ug/L	1.0	Tetrachloroethylene	ND	
08D0182-11	Equipment Blank Pump I	Aqueous	4/7/2008 7:30:00 AM	Scott Baxter	4/20/2008 6:06:00 PM	JNBD	ug/L	1.0	Dibromochloromethane	ND	
08D0182-11	Equipment Blank Pump I	Aqueous	4/7/2008 7:30:00 AM	Scott Baxter	4/20/2008 6:06:00 PM	JNBD	ug/L	1.0	Chlorobenzene	ND	
08D0182-11	Equipment Blank Pump I	Aqueous	4/7/2008 7:30:00 AM	Scott Baxter	4/20/2008 6:06:00 PM	JNBD	ug/L	1.0	1,1,1,2-Tetrachloroethane	ND	
08D0182-11	Equipment Blank Pump I	Aqueous	4/7/2008 7:30:00 AM	Scott Baxter	4/20/2008 6:06:00 PM	JNBD	ug/L	1.0	Ethylbenzene	ND	
08D0182-11	Equipment Blank Pump I	Aqueous	4/7/2008 7:30:00 AM	Scott Baxter	4/20/2008 6:06:00 PM	JNBD	ug/L	1.0	m,p-Xylene	ND	
08D0182-11	Equipment Blank Pump I	Aqueous	4/7/2008 7:30:00 AM	Scott Baxter	4/20/2008 6:06:00 PM	JNBD	ug/L	1.0	o-Xylene	ND	
08D0182-11	Equipment Blank Pump I	Aqueous	4/7/2008 7:30:00 AM	Scott Baxter	4/20/2008 6:06:00 PM	JNBD	ug/L	1.0	Bromoform	ND	
08D0182-11	Equipment Blank Pump I	Aqueous	4/7/2008 7:30:00 AM	Scott Baxter	4/20/2008 6:06:00 PM	JNBD	ug/L	1.0	1,1,2,2-Tetrachloroethane	ND	
08D0182-11	Equipment Blank Pump I	Aqueous	4/7/2008 7:30:00 AM	Scott Baxter	4/20/2008 6:06:00 PM	JNBD	ug/L	1.0	1,3-Dichlorobenzene	ND	
08D0182-11	Equipment Blank Pump I	Aqueous	4/7/2008 7:30:00 AM	Scott Baxter	4/20/2008 6:06:00 PM	JNBD	ug/L	1.0	1,4-Dichlorobenzene	ND	
08D0182-11	Equipment Blank Pump I	Aqueous	4/7/2008 7:30:00 AM	Scott Baxter	4/20/2008 6:06:00 PM	JNBD	ug/L	1.0	1,2-Dichlorobenzene	ND	

Southern Earth Sciences, Inc.
Post Office Box 231238
Montgomery, Alabama 36123

Report Date: 05/19/2008
Project No. 06-401
Project: ALDOT - Coliseum Blvd Plume

ECI Lab Number	Sample Location	Matrix	Sample Date	Sampled By	Date Analyzed	Analyst	Units	Reporting Limit	Analyte	Result	Flag
08D0182-12	Trip Blank	Aqueous	4/8/2008 6:30:00 AM	Scott Baxter	4/22/2008 1:34:00 AM	JNB	ug/L	1.0	Chloromethane	ND	
08D0182-12	Trip Blank	Aqueous	4/8/2008 6:30:00 AM	Scott Baxter	4/22/2008 1:34:00 AM	JNB	ug/L	1.0	Vinyl chloride	ND	
08D0182-12	Trip Blank	Aqueous	4/8/2008 6:30:00 AM	Scott Baxter	4/22/2008 1:34:00 AM	JNB	ug/L	1.0	Chloroethane	ND	
08D0182-12	Trip Blank	Aqueous	4/8/2008 6:30:00 AM	Scott Baxter	4/22/2008 1:34:00 AM	JNB	ug/L	1.0	Trichlorofluoromethane	ND	
08D0182-12	Trip Blank	Aqueous	4/8/2008 6:30:00 AM	Scott Baxter	4/22/2008 1:34:00 AM	JNB	ug/L	1.0	1,1-Dichloroethene	ND	
08D0182-12	Trip Blank	Aqueous	4/8/2008 6:30:00 AM	Scott Baxter	4/22/2008 1:34:00 AM	JNB	ug/L	1.0	Methylene Chloride	ND	
08D0182-12	Trip Blank	Aqueous	4/8/2008 6:30:00 AM	Scott Baxter	4/22/2008 1:34:00 AM	JNB	ug/L	1.0	trans-1,2-Dichloroethene	ND	
08D0182-12	Trip Blank	Aqueous	4/8/2008 6:30:00 AM	Scott Baxter	4/22/2008 1:34:00 AM	JNB	ug/L	1.0	1,1-Dichloroethane	ND	
08D0182-12	Trip Blank	Aqueous	4/8/2008 6:30:00 AM	Scott Baxter	4/22/2008 1:34:00 AM	JNB	ug/L	1.0	cis-1,2-Dichloroethene	ND	
08D0182-12	Trip Blank	Aqueous	4/8/2008 6:30:00 AM	Scott Baxter	4/22/2008 1:34:00 AM	JNB	ug/L	1.0	Chloroform	ND	
08D0182-12	Trip Blank	Aqueous	4/8/2008 6:30:00 AM	Scott Baxter	4/22/2008 1:34:00 AM	JNB	ug/L	1.0	1,1,1-Trichloroethane	ND	
08D0182-12	Trip Blank	Aqueous	4/8/2008 6:30:00 AM	Scott Baxter	4/22/2008 1:34:00 AM	JNB	ug/L	1.0	Carbon Tetrachloride	ND	
08D0182-12	Trip Blank	Aqueous	4/8/2008 6:30:00 AM	Scott Baxter	4/22/2008 1:34:00 AM	JNB	ug/L	1.0	Benzene	ND	
08D0182-12	Trip Blank	Aqueous	4/8/2008 6:30:00 AM	Scott Baxter	4/22/2008 1:34:00 AM	JNB	ug/L	1.0	1,2-Dichloroethane	ND	
08D0182-12	Trip Blank	Aqueous	4/8/2008 6:30:00 AM	Scott Baxter	4/22/2008 1:34:00 AM	JNB	ug/L	1.0	Trichloroethylene	ND	
08D0182-12	Trip Blank	Aqueous	4/8/2008 6:30:00 AM	Scott Baxter	4/22/2008 1:34:00 AM	JNB	ug/L	1.0	1,2-Dichloropropane	ND	
08D0182-12	Trip Blank	Aqueous	4/8/2008 6:30:00 AM	Scott Baxter	4/22/2008 1:34:00 AM	JNB	ug/L	1.0	Bromodichloromethane	ND	
08D0182-12	Trip Blank	Aqueous	4/8/2008 6:30:00 AM	Scott Baxter	4/22/2008 1:34:00 AM	JNB	ug/L	1.0	cis-1,3-Dichloropropene	ND	
08D0182-12	Trip Blank	Aqueous	4/8/2008 6:30:00 AM	Scott Baxter	4/22/2008 1:34:00 AM	JNB	ug/L	1.0	Toluene	ND	
08D0182-12	Trip Blank	Aqueous	4/8/2008 6:30:00 AM	Scott Baxter	4/22/2008 1:34:00 AM	JNB	ug/L	1.0	trans-1,3-Dichloropropene	ND	
08D0182-12	Trip Blank	Aqueous	4/8/2008 6:30:00 AM	Scott Baxter	4/22/2008 1:34:00 AM	JNB	ug/L	1.0	1,1,2-Trichloroethane	ND	
08D0182-12	Trip Blank	Aqueous	4/8/2008 6:30:00 AM	Scott Baxter	4/22/2008 1:34:00 AM	JNB	ug/L	1.0	Tetrachloroethylene	ND	
08D0182-12	Trip Blank	Aqueous	4/8/2008 6:30:00 AM	Scott Baxter	4/22/2008 1:34:00 AM	JNB	ug/L	1.0	Dibromochloromethane	ND	
08D0182-12	Trip Blank	Aqueous	4/8/2008 6:30:00 AM	Scott Baxter	4/22/2008 1:34:00 AM	JNB	ug/L	1.0	Chlorobenzene	ND	
08D0182-12	Trip Blank	Aqueous	4/8/2008 6:30:00 AM	Scott Baxter	4/22/2008 1:34:00 AM	JNB	ug/L	1.0	1,1,1,2-Tetrachloroethane	ND	
08D0182-12	Trip Blank	Aqueous	4/8/2008 6:30:00 AM	Scott Baxter	4/22/2008 1:34:00 AM	JNB	ug/L	1.0	Ethylbenzene	ND	
08D0182-12	Trip Blank	Aqueous	4/8/2008 6:30:00 AM	Scott Baxter	4/22/2008 1:34:00 AM	JNB	ug/L	1.0	m,p-Xylene	ND	
08D0182-12	Trip Blank	Aqueous	4/8/2008 6:30:00 AM	Scott Baxter	4/22/2008 1:34:00 AM	JNB	ug/L	1.0	o-Xylene	ND	
08D0182-12	Trip Blank	Aqueous	4/8/2008 6:30:00 AM	Scott Baxter	4/22/2008 1:34:00 AM	JNB	ug/L	1.0	Bromoform	ND	
08D0182-12	Trip Blank	Aqueous	4/8/2008 6:30:00 AM	Scott Baxter	4/22/2008 1:34:00 AM	JNB	ug/L	1.0	1,1,2,2-Tetrachloroethane	ND	
08D0182-12	Trip Blank	Aqueous	4/8/2008 6:30:00 AM	Scott Baxter	4/22/2008 1:34:00 AM	JNB	ug/L	1.0	1,3-Dichlorobenzene	ND	
08D0182-12	Trip Blank	Aqueous	4/8/2008 6:30:00 AM	Scott Baxter	4/22/2008 1:34:00 AM	JNB	ug/L	1.0	1,4-Dichlorobenzene	ND	
08D0182-12	Trip Blank	Aqueous	4/8/2008 6:30:00 AM	Scott Baxter	4/22/2008 1:34:00 AM	JNB	ug/L	1.0	1,2-Dichlorobenzene	ND	

Southern Earth Sciences, Inc.
Post Office Box 231238
Montgomery, Alabama 36123

Report Date: 05/19/2008
Project No. 06-401
Project: ALDOT - Coliseum Blvd Plume

ECI Lab Number	Sample Location	Matrix	Sample Date	Sampled By	Date Analyzed	Analyst	Units	Reporting Limit	Analyte	Result	Flag
08D0182-13	Equipment Blank Pump IV	Aqueous	4/8/2008 7:00:00 AM	Scott Baxter	4/22/2008 2:41:00 AM	JNB	ug/L	1.0	Chloromethane	ND	
08D0182-13	Equipment Blank Pump IV	Aqueous	4/8/2008 7:00:00 AM	Scott Baxter	4/22/2008 2:41:00 AM	JNB	ug/L	1.0	Vinyl chloride	ND	
08D0182-13	Equipment Blank Pump IV	Aqueous	4/8/2008 7:00:00 AM	Scott Baxter	4/22/2008 2:41:00 AM	JNB	ug/L	1.0	Chloroethane	ND	
08D0182-13	Equipment Blank Pump IV	Aqueous	4/8/2008 7:00:00 AM	Scott Baxter	4/22/2008 2:41:00 AM	JNB	ug/L	1.0	Trichlorofluoromethane	ND	
08D0182-13	Equipment Blank Pump IV	Aqueous	4/8/2008 7:00:00 AM	Scott Baxter	4/22/2008 2:41:00 AM	JNB	ug/L	1.0	1,1-Dichloroethene	ND	
08D0182-13	Equipment Blank Pump IV	Aqueous	4/8/2008 7:00:00 AM	Scott Baxter	4/22/2008 2:41:00 AM	JNB	ug/L	1.0	Methylene Chloride	ND	
08D0182-13	Equipment Blank Pump IV	Aqueous	4/8/2008 7:00:00 AM	Scott Baxter	4/22/2008 2:41:00 AM	JNB	ug/L	1.0	trans-1,2-Dichloroethene	ND	
08D0182-13	Equipment Blank Pump IV	Aqueous	4/8/2008 7:00:00 AM	Scott Baxter	4/22/2008 2:41:00 AM	JNB	ug/L	1.0	1,1-Dichloroethane	ND	
08D0182-13	Equipment Blank Pump IV	Aqueous	4/8/2008 7:00:00 AM	Scott Baxter	4/22/2008 2:41:00 AM	JNB	ug/L	1.0	cis-1,2-Dichloroethene	ND	
08D0182-13	Equipment Blank Pump IV	Aqueous	4/8/2008 7:00:00 AM	Scott Baxter	4/22/2008 2:41:00 AM	JNB	ug/L	1.0	Chloroform	ND	
08D0182-13	Equipment Blank Pump IV	Aqueous	4/8/2008 7:00:00 AM	Scott Baxter	4/22/2008 2:41:00 AM	JNB	ug/L	1.0	1,1,1-Trichloroethane	ND	
08D0182-13	Equipment Blank Pump IV	Aqueous	4/8/2008 7:00:00 AM	Scott Baxter	4/22/2008 2:41:00 AM	JNB	ug/L	1.0	Carbon Tetrachloride	ND	
08D0182-13	Equipment Blank Pump IV	Aqueous	4/8/2008 7:00:00 AM	Scott Baxter	4/22/2008 2:41:00 AM	JNB	ug/L	1.0	Benzene	ND	
08D0182-13	Equipment Blank Pump IV	Aqueous	4/8/2008 7:00:00 AM	Scott Baxter	4/22/2008 2:41:00 AM	JNB	ug/L	1.0	1,2-Dichloroethane	ND	
08D0182-13	Equipment Blank Pump IV	Aqueous	4/8/2008 7:00:00 AM	Scott Baxter	4/22/2008 2:41:00 AM	JNB	ug/L	1.0	Trichloroethylene	ND	
08D0182-13	Equipment Blank Pump IV	Aqueous	4/8/2008 7:00:00 AM	Scott Baxter	4/22/2008 2:41:00 AM	JNB	ug/L	1.0	1,2-Dichloropropane	ND	
08D0182-13	Equipment Blank Pump IV	Aqueous	4/8/2008 7:00:00 AM	Scott Baxter	4/22/2008 2:41:00 AM	JNB	ug/L	1.0	Bromodichloromethane	ND	
08D0182-13	Equipment Blank Pump IV	Aqueous	4/8/2008 7:00:00 AM	Scott Baxter	4/22/2008 2:41:00 AM	JNB	ug/L	1.0	cis-1,3-Dichloropropene	ND	
08D0182-13	Equipment Blank Pump IV	Aqueous	4/8/2008 7:00:00 AM	Scott Baxter	4/22/2008 2:41:00 AM	JNB	ug/L	1.0	Toluene	ND	
08D0182-13	Equipment Blank Pump IV	Aqueous	4/8/2008 7:00:00 AM	Scott Baxter	4/22/2008 2:41:00 AM	JNB	ug/L	1.0	trans-1,3-Dichloropropene	ND	
08D0182-13	Equipment Blank Pump IV	Aqueous	4/8/2008 7:00:00 AM	Scott Baxter	4/22/2008 2:41:00 AM	JNB	ug/L	1.0	1,1,2-Trichloroethane	ND	
08D0182-13	Equipment Blank Pump IV	Aqueous	4/8/2008 7:00:00 AM	Scott Baxter	4/22/2008 2:41:00 AM	JNB	ug/L	1.0	Tetrachloroethylene	ND	
08D0182-13	Equipment Blank Pump IV	Aqueous	4/8/2008 7:00:00 AM	Scott Baxter	4/22/2008 2:41:00 AM	JNB	ug/L	1.0	Dibromochloromethane	ND	
08D0182-13	Equipment Blank Pump IV	Aqueous	4/8/2008 7:00:00 AM	Scott Baxter	4/22/2008 2:41:00 AM	JNB	ug/L	1.0	Chlorobenzene	ND	
08D0182-13	Equipment Blank Pump IV	Aqueous	4/8/2008 7:00:00 AM	Scott Baxter	4/22/2008 2:41:00 AM	JNB	ug/L	1.0	1,1,1,2-Tetrachloroethane	ND	
08D0182-13	Equipment Blank Pump IV	Aqueous	4/8/2008 7:00:00 AM	Scott Baxter	4/22/2008 2:41:00 AM	JNB	ug/L	1.0	Ethylbenzene	ND	
08D0182-13	Equipment Blank Pump IV	Aqueous	4/8/2008 7:00:00 AM	Scott Baxter	4/22/2008 2:41:00 AM	JNB	ug/L	1.0	m,p-Xylene	ND	
08D0182-13	Equipment Blank Pump IV	Aqueous	4/8/2008 7:00:00 AM	Scott Baxter	4/22/2008 2:41:00 AM	JNB	ug/L	1.0	o-Xylene	ND	
08D0182-13	Equipment Blank Pump IV	Aqueous	4/8/2008 7:00:00 AM	Scott Baxter	4/22/2008 2:41:00 AM	JNB	ug/L	1.0	Bromoform	ND	
08D0182-13	Equipment Blank Pump IV	Aqueous	4/8/2008 7:00:00 AM	Scott Baxter	4/22/2008 2:41:00 AM	JNB	ug/L	1.0	1,1,2,2-Tetrachloroethane	ND	
08D0182-13	Equipment Blank Pump IV	Aqueous	4/8/2008 7:00:00 AM	Scott Baxter	4/22/2008 2:41:00 AM	JNB	ug/L	1.0	1,3-Dichlorobenzene	ND	
08D0182-13	Equipment Blank Pump IV	Aqueous	4/8/2008 7:00:00 AM	Scott Baxter	4/22/2008 2:41:00 AM	JNB	ug/L	1.0	1,4-Dichlorobenzene	ND	
08D0182-13	Equipment Blank Pump IV	Aqueous	4/8/2008 7:00:00 AM	Scott Baxter	4/22/2008 2:41:00 AM	JNB	ug/L	1.0	1,2-Dichlorobenzene	ND	

Southern Earth Sciences, Inc.
Post Office Box 231238
Montgomery, Alabama 36123

Report Date: 05/19/2008
Project No. 06-401
Project: ALDOT - Coliseum Blvd Plume

ECI Lab Number	Sample Location	Matrix	Sample Date	Sampled By	Date Analyzed	Analyst	Units	Reporting Limit	Analyte	Result	Flag
08D0182-16	Trip Blank	Aqueous	4/8/2008 6:30:00 AM	Will McBryde	4/22/2008 2:07:00 AM	JNB	ug/L	1.0	Chloromethane	ND	
08D0182-16	Trip Blank	Aqueous	4/8/2008 6:30:00 AM	Will McBryde	4/22/2008 2:07:00 AM	JNB	ug/L	1.0	Vinyl chloride	ND	
08D0182-16	Trip Blank	Aqueous	4/8/2008 6:30:00 AM	Will McBryde	4/22/2008 2:07:00 AM	JNB	ug/L	1.0	Chloroethane	ND	
08D0182-16	Trip Blank	Aqueous	4/8/2008 6:30:00 AM	Will McBryde	4/22/2008 2:07:00 AM	JNB	ug/L	1.0	Trichlorofluoromethane	ND	
08D0182-16	Trip Blank	Aqueous	4/8/2008 6:30:00 AM	Will McBryde	4/22/2008 2:07:00 AM	JNB	ug/L	1.0	1,1-Dichloroethene	ND	
08D0182-16	Trip Blank	Aqueous	4/8/2008 6:30:00 AM	Will McBryde	4/22/2008 2:07:00 AM	JNB	ug/L	1.0	Methylene Chloride	ND	
08D0182-16	Trip Blank	Aqueous	4/8/2008 6:30:00 AM	Will McBryde	4/22/2008 2:07:00 AM	JNB	ug/L	1.0	trans-1,2-Dichloroethene	ND	
08D0182-16	Trip Blank	Aqueous	4/8/2008 6:30:00 AM	Will McBryde	4/22/2008 2:07:00 AM	JNB	ug/L	1.0	1,1-Dichloroethane	ND	
08D0182-16	Trip Blank	Aqueous	4/8/2008 6:30:00 AM	Will McBryde	4/22/2008 2:07:00 AM	JNB	ug/L	1.0	cis-1,2-Dichloroethene	ND	
08D0182-16	Trip Blank	Aqueous	4/8/2008 6:30:00 AM	Will McBryde	4/22/2008 2:07:00 AM	JNB	ug/L	1.0	Chloroform	ND	
08D0182-16	Trip Blank	Aqueous	4/8/2008 6:30:00 AM	Will McBryde	4/22/2008 2:07:00 AM	JNB	ug/L	1.0	1,1,1-Trichloroethane	ND	
08D0182-16	Trip Blank	Aqueous	4/8/2008 6:30:00 AM	Will McBryde	4/22/2008 2:07:00 AM	JNB	ug/L	1.0	Carbon Tetrachloride	ND	
08D0182-16	Trip Blank	Aqueous	4/8/2008 6:30:00 AM	Will McBryde	4/22/2008 2:07:00 AM	JNB	ug/L	1.0	Benzene	ND	
08D0182-16	Trip Blank	Aqueous	4/8/2008 6:30:00 AM	Will McBryde	4/22/2008 2:07:00 AM	JNB	ug/L	1.0	1,2-Dichloroethane	ND	
08D0182-16	Trip Blank	Aqueous	4/8/2008 6:30:00 AM	Will McBryde	4/22/2008 2:07:00 AM	JNB	ug/L	1.0	Trichloroethylene	ND	
08D0182-16	Trip Blank	Aqueous	4/8/2008 6:30:00 AM	Will McBryde	4/22/2008 2:07:00 AM	JNB	ug/L	1.0	1,2-Dichloropropane	ND	
08D0182-16	Trip Blank	Aqueous	4/8/2008 6:30:00 AM	Will McBryde	4/22/2008 2:07:00 AM	JNB	ug/L	1.0	Bromodichloromethane	ND	
08D0182-16	Trip Blank	Aqueous	4/8/2008 6:30:00 AM	Will McBryde	4/22/2008 2:07:00 AM	JNB	ug/L	1.0	cis-1,3-Dichloropropene	ND	
08D0182-16	Trip Blank	Aqueous	4/8/2008 6:30:00 AM	Will McBryde	4/22/2008 2:07:00 AM	JNB	ug/L	1.0	Toluene	ND	
08D0182-16	Trip Blank	Aqueous	4/8/2008 6:30:00 AM	Will McBryde	4/22/2008 2:07:00 AM	JNB	ug/L	1.0	trans-1,3-Dichloropropene	ND	
08D0182-16	Trip Blank	Aqueous	4/8/2008 6:30:00 AM	Will McBryde	4/22/2008 2:07:00 AM	JNB	ug/L	1.0	1,1,2-Trichloroethane	ND	
08D0182-16	Trip Blank	Aqueous	4/8/2008 6:30:00 AM	Will McBryde	4/22/2008 2:07:00 AM	JNB	ug/L	1.0	Tetrachloroethylene	ND	
08D0182-16	Trip Blank	Aqueous	4/8/2008 6:30:00 AM	Will McBryde	4/22/2008 2:07:00 AM	JNB	ug/L	1.0	Dibromochloromethane	ND	
08D0182-16	Trip Blank	Aqueous	4/8/2008 6:30:00 AM	Will McBryde	4/22/2008 2:07:00 AM	JNB	ug/L	1.0	Chlorobenzene	ND	
08D0182-16	Trip Blank	Aqueous	4/8/2008 6:30:00 AM	Will McBryde	4/22/2008 2:07:00 AM	JNB	ug/L	1.0	1,1,1,2-Tetrachloroethane	ND	
08D0182-16	Trip Blank	Aqueous	4/8/2008 6:30:00 AM	Will McBryde	4/22/2008 2:07:00 AM	JNB	ug/L	1.0	Ethylbenzene	ND	
08D0182-16	Trip Blank	Aqueous	4/8/2008 6:30:00 AM	Will McBryde	4/22/2008 2:07:00 AM	JNB	ug/L	1.0	m,p-Xylene	ND	
08D0182-16	Trip Blank	Aqueous	4/8/2008 6:30:00 AM	Will McBryde	4/22/2008 2:07:00 AM	JNB	ug/L	1.0	o-Xylene	ND	
08D0182-16	Trip Blank	Aqueous	4/8/2008 6:30:00 AM	Will McBryde	4/22/2008 2:07:00 AM	JNB	ug/L	1.0	Bromoform	ND	
08D0182-16	Trip Blank	Aqueous	4/8/2008 6:30:00 AM	Will McBryde	4/22/2008 2:07:00 AM	JNB	ug/L	1.0	1,1,2,2-Tetrachloroethane	ND	
08D0182-16	Trip Blank	Aqueous	4/8/2008 6:30:00 AM	Will McBryde	4/22/2008 2:07:00 AM	JNB	ug/L	1.0	1,3-Dichlorobenzene	ND	
08D0182-16	Trip Blank	Aqueous	4/8/2008 6:30:00 AM	Will McBryde	4/22/2008 2:07:00 AM	JNB	ug/L	1.0	1,4-Dichlorobenzene	ND	
08D0182-16	Trip Blank	Aqueous	4/8/2008 6:30:00 AM	Will McBryde	4/22/2008 2:07:00 AM	JNB	ug/L	1.0	1,2-Dichlorobenzene	ND	

Southern Earth Sciences, Inc.
Post Office Box 231238
Montgomery, Alabama 36123

Report Date: 05/19/2008
Project No. 06-401
Project: ALDOT - Coliseum Blvd Plume

ECI Lab Number	Sample Location	Matrix	Sample Date	Sampled By	Date Analyzed	Analyst	Units	Reporting Limit	Analyte	Result	Flag
08D0182-17	Equipment Blank Pump V	Aqueous	4/8/2008 7:30:00 AM	Will McBryde	4/22/2008 3:14:00 AM	JNB	ug/L	1.0	Chloromethane	ND	
08D0182-17	Equipment Blank Pump V	Aqueous	4/8/2008 7:30:00 AM	Will McBryde	4/22/2008 3:14:00 AM	JNB	ug/L	1.0	Vinyl chloride	ND	
08D0182-17	Equipment Blank Pump V	Aqueous	4/8/2008 7:30:00 AM	Will McBryde	4/22/2008 3:14:00 AM	JNB	ug/L	1.0	Chloroethane	ND	
08D0182-17	Equipment Blank Pump V	Aqueous	4/8/2008 7:30:00 AM	Will McBryde	4/22/2008 3:14:00 AM	JNB	ug/L	1.0	Trichlorofluoromethane	ND	
08D0182-17	Equipment Blank Pump V	Aqueous	4/8/2008 7:30:00 AM	Will McBryde	4/22/2008 3:14:00 AM	JNB	ug/L	1.0	1,1-Dichloroethene	ND	
08D0182-17	Equipment Blank Pump V	Aqueous	4/8/2008 7:30:00 AM	Will McBryde	4/22/2008 3:14:00 AM	JNB	ug/L	1.0	Methylene Chloride	ND	
08D0182-17	Equipment Blank Pump V	Aqueous	4/8/2008 7:30:00 AM	Will McBryde	4/22/2008 3:14:00 AM	JNB	ug/L	1.0	trans-1,2-Dichloroethene	ND	
08D0182-17	Equipment Blank Pump V	Aqueous	4/8/2008 7:30:00 AM	Will McBryde	4/22/2008 3:14:00 AM	JNB	ug/L	1.0	1,1-Dichloroethane	ND	
08D0182-17	Equipment Blank Pump V	Aqueous	4/8/2008 7:30:00 AM	Will McBryde	4/22/2008 3:14:00 AM	JNB	ug/L	1.0	cis-1,2-Dichloroethene	ND	
08D0182-17	Equipment Blank Pump V	Aqueous	4/8/2008 7:30:00 AM	Will McBryde	4/22/2008 3:14:00 AM	JNB	ug/L	1.0	Chloroform	ND	
08D0182-17	Equipment Blank Pump V	Aqueous	4/8/2008 7:30:00 AM	Will McBryde	4/22/2008 3:14:00 AM	JNB	ug/L	1.0	1,1,1-Trichloroethane	ND	
08D0182-17	Equipment Blank Pump V	Aqueous	4/8/2008 7:30:00 AM	Will McBryde	4/22/2008 3:14:00 AM	JNB	ug/L	1.0	Carbon Tetrachloride	ND	
08D0182-17	Equipment Blank Pump V	Aqueous	4/8/2008 7:30:00 AM	Will McBryde	4/22/2008 3:14:00 AM	JNB	ug/L	1.0	Benzene	ND	
08D0182-17	Equipment Blank Pump V	Aqueous	4/8/2008 7:30:00 AM	Will McBryde	4/22/2008 3:14:00 AM	JNB	ug/L	1.0	1,2-Dichloroethane	ND	
08D0182-17	Equipment Blank Pump V	Aqueous	4/8/2008 7:30:00 AM	Will McBryde	4/22/2008 3:14:00 AM	JNB	ug/L	1.0	Trichloroethylene	ND	
08D0182-17	Equipment Blank Pump V	Aqueous	4/8/2008 7:30:00 AM	Will McBryde	4/22/2008 3:14:00 AM	JNB	ug/L	1.0	1,2-Dichloropropane	ND	
08D0182-17	Equipment Blank Pump V	Aqueous	4/8/2008 7:30:00 AM	Will McBryde	4/22/2008 3:14:00 AM	JNB	ug/L	1.0	Bromodichloromethane	ND	
08D0182-17	Equipment Blank Pump V	Aqueous	4/8/2008 7:30:00 AM	Will McBryde	4/22/2008 3:14:00 AM	JNB	ug/L	1.0	cis-1,3-Dichloropropene	ND	
08D0182-17	Equipment Blank Pump V	Aqueous	4/8/2008 7:30:00 AM	Will McBryde	4/22/2008 3:14:00 AM	JNB	ug/L	1.0	Toluene	ND	
08D0182-17	Equipment Blank Pump V	Aqueous	4/8/2008 7:30:00 AM	Will McBryde	4/22/2008 3:14:00 AM	JNB	ug/L	1.0	trans-1,3-Dichloropropene	ND	
08D0182-17	Equipment Blank Pump V	Aqueous	4/8/2008 7:30:00 AM	Will McBryde	4/22/2008 3:14:00 AM	JNB	ug/L	1.0	1,1,2-Trichloroethane	ND	
08D0182-17	Equipment Blank Pump V	Aqueous	4/8/2008 7:30:00 AM	Will McBryde	4/22/2008 3:14:00 AM	JNB	ug/L	1.0	Tetrachloroethylene	ND	
08D0182-17	Equipment Blank Pump V	Aqueous	4/8/2008 7:30:00 AM	Will McBryde	4/22/2008 3:14:00 AM	JNB	ug/L	1.0	Dibromochloromethane	ND	
08D0182-17	Equipment Blank Pump V	Aqueous	4/8/2008 7:30:00 AM	Will McBryde	4/22/2008 3:14:00 AM	JNB	ug/L	1.0	Chlorobenzene	ND	
08D0182-17	Equipment Blank Pump V	Aqueous	4/8/2008 7:30:00 AM	Will McBryde	4/22/2008 3:14:00 AM	JNB	ug/L	1.0	1,1,1,2-Tetrachloroethane	ND	
08D0182-17	Equipment Blank Pump V	Aqueous	4/8/2008 7:30:00 AM	Will McBryde	4/22/2008 3:14:00 AM	JNB	ug/L	1.0	Ethylbenzene	ND	
08D0182-17	Equipment Blank Pump V	Aqueous	4/8/2008 7:30:00 AM	Will McBryde	4/22/2008 3:14:00 AM	JNB	ug/L	1.0	m,p-Xylene	ND	
08D0182-17	Equipment Blank Pump V	Aqueous	4/8/2008 7:30:00 AM	Will McBryde	4/22/2008 3:14:00 AM	JNB	ug/L	1.0	o-Xylene	ND	
08D0182-17	Equipment Blank Pump V	Aqueous	4/8/2008 7:30:00 AM	Will McBryde	4/22/2008 3:14:00 AM	JNB	ug/L	1.0	Bromoform	ND	
08D0182-17	Equipment Blank Pump V	Aqueous	4/8/2008 7:30:00 AM	Will McBryde	4/22/2008 3:14:00 AM	JNB	ug/L	1.0	1,1,2,2-Tetrachloroethane	ND	
08D0182-17	Equipment Blank Pump V	Aqueous	4/8/2008 7:30:00 AM	Will McBryde	4/22/2008 3:14:00 AM	JNB	ug/L	1.0	1,3-Dichlorobenzene	ND	
08D0182-17	Equipment Blank Pump V	Aqueous	4/8/2008 7:30:00 AM	Will McBryde	4/22/2008 3:14:00 AM	JNB	ug/L	1.0	1,4-Dichlorobenzene	ND	
08D0182-17	Equipment Blank Pump V	Aqueous	4/8/2008 7:30:00 AM	Will McBryde	4/22/2008 3:14:00 AM	JNB	ug/L	1.0	1,2-Dichlorobenzene	ND	

Southern Earth Sciences, Inc.
Post Office Box 231238
Montgomery, Alabama 36123

Report Date: 05/19/2008
Project No. 06-401
Project: ALDOT - Coliseum Blvd Plume

ECI Lab Number	Sample Location	Matrix	Sample Date	Sampled By	Date Analyzed	Analyst	Units	Reporting Limit	Analyte	Result	Flag
08D0222-08	Trip Blank	Aqueous	4/9/2008 6:45:00 AM	Demond Mott	4/22/2008 7:20:00 PM	JNB	ug/L	1.0	Chloromethane	ND	
08D0222-08	Trip Blank	Aqueous	4/9/2008 6:45:00 AM	Demond Mott	4/22/2008 7:20:00 PM	JNB	ug/L	1.0	Vinyl chloride	ND	
08D0222-08	Trip Blank	Aqueous	4/9/2008 6:45:00 AM	Demond Mott	4/22/2008 7:20:00 PM	JNB	ug/L	1.0	Chloroethane	ND	
08D0222-08	Trip Blank	Aqueous	4/9/2008 6:45:00 AM	Demond Mott	4/22/2008 7:20:00 PM	JNB	ug/L	1.0	Trichlorofluoromethane	ND	
08D0222-08	Trip Blank	Aqueous	4/9/2008 6:45:00 AM	Demond Mott	4/22/2008 7:20:00 PM	JNB	ug/L	1.0	1,1-Dichloroethene	ND	
08D0222-08	Trip Blank	Aqueous	4/9/2008 6:45:00 AM	Demond Mott	4/22/2008 7:20:00 PM	JNB	ug/L	1.0	Methylene Chloride	ND	
08D0222-08	Trip Blank	Aqueous	4/9/2008 6:45:00 AM	Demond Mott	4/22/2008 7:20:00 PM	JNB	ug/L	1.0	trans-1,2-Dichloroethene	ND	
08D0222-08	Trip Blank	Aqueous	4/9/2008 6:45:00 AM	Demond Mott	4/22/2008 7:20:00 PM	JNB	ug/L	1.0	1,1-Dichloroethane	ND	
08D0222-08	Trip Blank	Aqueous	4/9/2008 6:45:00 AM	Demond Mott	4/22/2008 7:20:00 PM	JNB	ug/L	1.0	cis-1,2-Dichloroethene	ND	
08D0222-08	Trip Blank	Aqueous	4/9/2008 6:45:00 AM	Demond Mott	4/22/2008 7:20:00 PM	JNB	ug/L	1.0	Chloroform	ND	
08D0222-08	Trip Blank	Aqueous	4/9/2008 6:45:00 AM	Demond Mott	4/22/2008 7:20:00 PM	JNB	ug/L	1.0	1,1,1-Trichloroethane	ND	
08D0222-08	Trip Blank	Aqueous	4/9/2008 6:45:00 AM	Demond Mott	4/22/2008 7:20:00 PM	JNB	ug/L	1.0	Carbon Tetrachloride	ND	
08D0222-08	Trip Blank	Aqueous	4/9/2008 6:45:00 AM	Demond Mott	4/22/2008 7:20:00 PM	JNB	ug/L	1.0	Benzene	ND	
08D0222-08	Trip Blank	Aqueous	4/9/2008 6:45:00 AM	Demond Mott	4/22/2008 7:20:00 PM	JNB	ug/L	1.0	1,2-Dichloroethane	ND	
08D0222-08	Trip Blank	Aqueous	4/9/2008 6:45:00 AM	Demond Mott	4/23/2008 11:50:00 AM	JNB	ug/L	1.0	Trichloroethylene	ND	
08D0222-08	Trip Blank	Aqueous	4/9/2008 6:45:00 AM	Demond Mott	4/22/2008 7:20:00 PM	JNB	ug/L	1.0	1,2-Dichloropropane	ND	
08D0222-08	Trip Blank	Aqueous	4/9/2008 6:45:00 AM	Demond Mott	4/22/2008 7:20:00 PM	JNB	ug/L	1.0	Bromodichloromethane	ND	
08D0222-08	Trip Blank	Aqueous	4/9/2008 6:45:00 AM	Demond Mott	4/22/2008 7:20:00 PM	JNB	ug/L	1.0	cis-1,3-Dichloropropene	ND	
08D0222-08	Trip Blank	Aqueous	4/9/2008 6:45:00 AM	Demond Mott	4/22/2008 7:20:00 PM	JNB	ug/L	1.0	Toluene	ND	
08D0222-08	Trip Blank	Aqueous	4/9/2008 6:45:00 AM	Demond Mott	4/22/2008 7:20:00 PM	JNB	ug/L	1.0	trans-1,3-Dichloropropene	ND	
08D0222-08	Trip Blank	Aqueous	4/9/2008 6:45:00 AM	Demond Mott	4/22/2008 7:20:00 PM	JNB	ug/L	1.0	1,1,2-Trichloroethane	ND	
08D0222-08	Trip Blank	Aqueous	4/9/2008 6:45:00 AM	Demond Mott	4/22/2008 7:20:00 PM	JNB	ug/L	1.0	Tetrachloroethylene	ND	
08D0222-08	Trip Blank	Aqueous	4/9/2008 6:45:00 AM	Demond Mott	4/22/2008 7:20:00 PM	JNB	ug/L	1.0	Dibromochloromethane	ND	
08D0222-08	Trip Blank	Aqueous	4/9/2008 6:45:00 AM	Demond Mott	4/22/2008 7:20:00 PM	JNB	ug/L	1.0	Chlorobenzene	ND	
08D0222-08	Trip Blank	Aqueous	4/9/2008 6:45:00 AM	Demond Mott	4/22/2008 7:20:00 PM	JNB	ug/L	1.0	1,1,1,2-Tetrachloroethane	ND	
08D0222-08	Trip Blank	Aqueous	4/9/2008 6:45:00 AM	Demond Mott	4/22/2008 7:20:00 PM	JNB	ug/L	1.0	Ethylbenzene	ND	
08D0222-08	Trip Blank	Aqueous	4/9/2008 6:45:00 AM	Demond Mott	4/22/2008 7:20:00 PM	JNB	ug/L	1.0	m,p-Xylene	ND	
08D0222-08	Trip Blank	Aqueous	4/9/2008 6:45:00 AM	Demond Mott	4/22/2008 7:20:00 PM	JNB	ug/L	1.0	o-Xylene	ND	
08D0222-08	Trip Blank	Aqueous	4/9/2008 6:45:00 AM	Demond Mott	4/22/2008 7:20:00 PM	JNB	ug/L	1.0	Bromoform	ND	
08D0222-08	Trip Blank	Aqueous	4/9/2008 6:45:00 AM	Demond Mott	4/22/2008 7:20:00 PM	JNB	ug/L	1.0	1,1,2,2-Tetrachloroethane	ND	
08D0222-08	Trip Blank	Aqueous	4/9/2008 6:45:00 AM	Demond Mott	4/22/2008 7:20:00 PM	JNB	ug/L	1.0	1,3-Dichlorobenzene	ND	
08D0222-08	Trip Blank	Aqueous	4/9/2008 6:45:00 AM	Demond Mott	4/22/2008 7:20:00 PM	JNB	ug/L	1.0	1,4-Dichlorobenzene	ND	
08D0222-08	Trip Blank	Aqueous	4/9/2008 6:45:00 AM	Demond Mott	4/22/2008 7:20:00 PM	JNB	ug/L	1.0	1,2-Dichlorobenzene	ND	

Southern Earth Sciences, Inc.
Post Office Box 231238
Montgomery, Alabama 36123

Report Date: 05/19/2008
Project No. 06-401
Project: ALDOT - Coliseum Blvd Plume

ECI Lab Number	Sample Location	Matrix	Sample Date	Sampled By	Date Analyzed	Analyst	Units	Reporting Limit	Analyte	Result	Flag
08D0222-09	Equipment Blank Pump II	Aqueous	4/8/2008 7:00:00 AM	Scott Baxter	4/22/2008 6:01:00 AM	JNB	ug/L	1.0	Chloromethane	ND	
08D0222-09	Equipment Blank Pump II	Aqueous	4/8/2008 7:00:00 AM	Scott Baxter	4/22/2008 6:01:00 AM	JNB	ug/L	1.0	Vinyl chloride	ND	
08D0222-09	Equipment Blank Pump II	Aqueous	4/8/2008 7:00:00 AM	Scott Baxter	4/22/2008 6:01:00 AM	JNB	ug/L	1.0	Chloroethane	ND	
08D0222-09	Equipment Blank Pump II	Aqueous	4/8/2008 7:00:00 AM	Scott Baxter	4/22/2008 6:01:00 AM	JNB	ug/L	1.0	Trichlorofluoromethane	ND	
08D0222-09	Equipment Blank Pump II	Aqueous	4/8/2008 7:00:00 AM	Scott Baxter	4/22/2008 6:01:00 AM	JNB	ug/L	1.0	1,1-Dichloroethene	ND	
08D0222-09	Equipment Blank Pump II	Aqueous	4/8/2008 7:00:00 AM	Scott Baxter	4/22/2008 6:01:00 AM	JNB	ug/L	1.0	Methylene Chloride	ND	
08D0222-09	Equipment Blank Pump II	Aqueous	4/8/2008 7:00:00 AM	Scott Baxter	4/22/2008 6:01:00 AM	JNB	ug/L	1.0	trans-1,2-Dichloroethene	ND	
08D0222-09	Equipment Blank Pump II	Aqueous	4/8/2008 7:00:00 AM	Scott Baxter	4/22/2008 6:01:00 AM	JNB	ug/L	1.0	1,1-Dichloroethane	ND	
08D0222-09	Equipment Blank Pump II	Aqueous	4/8/2008 7:00:00 AM	Scott Baxter	4/22/2008 6:01:00 AM	JNB	ug/L	1.0	cis-1,2-Dichloroethene	ND	
08D0222-09	Equipment Blank Pump II	Aqueous	4/8/2008 7:00:00 AM	Scott Baxter	4/22/2008 6:01:00 AM	JNB	ug/L	1.0	Chloroform	ND	
08D0222-09	Equipment Blank Pump II	Aqueous	4/8/2008 7:00:00 AM	Scott Baxter	4/22/2008 6:01:00 AM	JNB	ug/L	1.0	1,1,1-Trichloroethane	ND	
08D0222-09	Equipment Blank Pump II	Aqueous	4/8/2008 7:00:00 AM	Scott Baxter	4/22/2008 6:01:00 AM	JNB	ug/L	1.0	Carbon Tetrachloride	ND	
08D0222-09	Equipment Blank Pump II	Aqueous	4/8/2008 7:00:00 AM	Scott Baxter	4/22/2008 6:01:00 AM	JNB	ug/L	1.0	Benzene	ND	
08D0222-09	Equipment Blank Pump II	Aqueous	4/8/2008 7:00:00 AM	Scott Baxter	4/22/2008 6:01:00 AM	JNB	ug/L	1.0	1,2-Dichloroethane	ND	
08D0222-09	Equipment Blank Pump II	Aqueous	4/8/2008 7:00:00 AM	Scott Baxter	4/22/2008 6:01:00 AM	JNB	ug/L	1.0	Trichloroethylene	ND	
08D0222-09	Equipment Blank Pump II	Aqueous	4/8/2008 7:00:00 AM	Scott Baxter	4/22/2008 6:01:00 AM	JNB	ug/L	1.0	1,2-Dichloropropane	ND	
08D0222-09	Equipment Blank Pump II	Aqueous	4/8/2008 7:00:00 AM	Scott Baxter	4/22/2008 6:01:00 AM	JNB	ug/L	1.0	Bromodichloromethane	ND	
08D0222-09	Equipment Blank Pump II	Aqueous	4/8/2008 7:00:00 AM	Scott Baxter	4/22/2008 6:01:00 AM	JNB	ug/L	1.0	cis-1,3-Dichloropropene	ND	
08D0222-09	Equipment Blank Pump II	Aqueous	4/8/2008 7:00:00 AM	Scott Baxter	4/22/2008 6:01:00 AM	JNB	ug/L	1.0	Toluene	ND	
08D0222-09	Equipment Blank Pump II	Aqueous	4/8/2008 7:00:00 AM	Scott Baxter	4/22/2008 6:01:00 AM	JNB	ug/L	1.0	trans-1,3-Dichloropropene	ND	
08D0222-09	Equipment Blank Pump II	Aqueous	4/8/2008 7:00:00 AM	Scott Baxter	4/22/2008 6:01:00 AM	JNB	ug/L	1.0	1,1,2-Trichloroethane	ND	
08D0222-09	Equipment Blank Pump II	Aqueous	4/8/2008 7:00:00 AM	Scott Baxter	4/22/2008 6:01:00 AM	JNB	ug/L	1.0	Tetrachloroethylene	ND	
08D0222-09	Equipment Blank Pump II	Aqueous	4/8/2008 7:00:00 AM	Scott Baxter	4/22/2008 6:01:00 AM	JNB	ug/L	1.0	Dibromochloromethane	ND	
08D0222-09	Equipment Blank Pump II	Aqueous	4/8/2008 7:00:00 AM	Scott Baxter	4/22/2008 6:01:00 AM	JNB	ug/L	1.0	Chlorobenzene	ND	
08D0222-09	Equipment Blank Pump II	Aqueous	4/8/2008 7:00:00 AM	Scott Baxter	4/22/2008 6:01:00 AM	JNB	ug/L	1.0	1,1,1,2-Tetrachloroethane	ND	
08D0222-09	Equipment Blank Pump II	Aqueous	4/8/2008 7:00:00 AM	Scott Baxter	4/22/2008 6:01:00 AM	JNB	ug/L	1.0	Ethylbenzene	ND	
08D0222-09	Equipment Blank Pump II	Aqueous	4/8/2008 7:00:00 AM	Scott Baxter	4/22/2008 6:01:00 AM	JNB	ug/L	1.0	m,p-Xylene	ND	
08D0222-09	Equipment Blank Pump II	Aqueous	4/8/2008 7:00:00 AM	Scott Baxter	4/22/2008 6:01:00 AM	JNB	ug/L	1.0	o-Xylene	ND	
08D0222-09	Equipment Blank Pump II	Aqueous	4/8/2008 7:00:00 AM	Scott Baxter	4/22/2008 6:01:00 AM	JNB	ug/L	1.0	Bromoform	ND	
08D0222-09	Equipment Blank Pump II	Aqueous	4/8/2008 7:00:00 AM	Scott Baxter	4/22/2008 6:01:00 AM	JNB	ug/L	1.0	1,1,2,2-Tetrachloroethane	ND	
08D0222-09	Equipment Blank Pump II	Aqueous	4/8/2008 7:00:00 AM	Scott Baxter	4/22/2008 6:01:00 AM	JNB	ug/L	1.0	1,3-Dichlorobenzene	ND	
08D0222-09	Equipment Blank Pump II	Aqueous	4/8/2008 7:00:00 AM	Scott Baxter	4/22/2008 6:01:00 AM	JNB	ug/L	1.0	1,4-Dichlorobenzene	ND	
08D0222-09	Equipment Blank Pump II	Aqueous	4/8/2008 7:00:00 AM	Scott Baxter	4/22/2008 6:01:00 AM	JNB	ug/L	1.0	1,2-Dichlorobenzene	ND	

Southern Earth Sciences, Inc.
Post Office Box 231238
Montgomery, Alabama 36123

Report Date: 05/19/2008
Project No. 06-401
Project: ALDOT - Coliseum Blvd Plume

ECI Lab Number	Sample Location	Matrix	Sample Date	Sampled By	Date Analyzed	Analyst	Units	Reporting Limit	Analyte	Result	Flag
08D0222-10	Trip Blank	Aqueous	4/9/2008 6:45:00 AM	Scott Baxter	4/22/2008 8:35:00 PM	JNB	ug/L	1.0	Chloromethane	ND	
08D0222-10	Trip Blank	Aqueous	4/9/2008 6:45:00 AM	Scott Baxter	4/22/2008 8:35:00 PM	JNB	ug/L	1.0	Vinyl chloride	ND	
08D0222-10	Trip Blank	Aqueous	4/9/2008 6:45:00 AM	Scott Baxter	4/22/2008 8:35:00 PM	JNB	ug/L	1.0	Chloroethane	ND	
08D0222-10	Trip Blank	Aqueous	4/9/2008 6:45:00 AM	Scott Baxter	4/22/2008 8:35:00 PM	JNB	ug/L	1.0	Trichlorofluoromethane	ND	
08D0222-10	Trip Blank	Aqueous	4/9/2008 6:45:00 AM	Scott Baxter	4/22/2008 8:35:00 PM	JNB	ug/L	1.0	1,1-Dichloroethene	ND	
08D0222-10	Trip Blank	Aqueous	4/9/2008 6:45:00 AM	Scott Baxter	4/22/2008 8:35:00 PM	JNB	ug/L	1.0	Methylene Chloride	ND	
08D0222-10	Trip Blank	Aqueous	4/9/2008 6:45:00 AM	Scott Baxter	4/22/2008 8:35:00 PM	JNB	ug/L	1.0	trans-1,2-Dichloroethene	ND	
08D0222-10	Trip Blank	Aqueous	4/9/2008 6:45:00 AM	Scott Baxter	4/22/2008 8:35:00 PM	JNB	ug/L	1.0	1,1-Dichloroethane	ND	
08D0222-10	Trip Blank	Aqueous	4/9/2008 6:45:00 AM	Scott Baxter	4/22/2008 8:35:00 PM	JNB	ug/L	1.0	cis-1,2-Dichloroethene	ND	
08D0222-10	Trip Blank	Aqueous	4/9/2008 6:45:00 AM	Scott Baxter	4/22/2008 8:35:00 PM	JNB	ug/L	1.0	Chloroform	ND	
08D0222-10	Trip Blank	Aqueous	4/9/2008 6:45:00 AM	Scott Baxter	4/22/2008 8:35:00 PM	JNB	ug/L	1.0	1,1,1-Trichloroethane	ND	
08D0222-10	Trip Blank	Aqueous	4/9/2008 6:45:00 AM	Scott Baxter	4/22/2008 8:35:00 PM	JNB	ug/L	1.0	Carbon Tetrachloride	ND	
08D0222-10	Trip Blank	Aqueous	4/9/2008 6:45:00 AM	Scott Baxter	4/22/2008 8:35:00 PM	JNB	ug/L	1.0	Benzene	ND	
08D0222-10	Trip Blank	Aqueous	4/9/2008 6:45:00 AM	Scott Baxter	4/22/2008 8:35:00 PM	JNB	ug/L	1.0	1,2-Dichloroethane	ND	
08D0222-10	Trip Blank	Aqueous	4/9/2008 6:45:00 AM	Scott Baxter	4/22/2008 8:35:00 PM	JNB	ug/L	1.0	Trichloroethylene	ND	
08D0222-10	Trip Blank	Aqueous	4/9/2008 6:45:00 AM	Scott Baxter	4/22/2008 8:35:00 PM	JNB	ug/L	1.0	1,2-Dichloropropane	ND	
08D0222-10	Trip Blank	Aqueous	4/9/2008 6:45:00 AM	Scott Baxter	4/22/2008 8:35:00 PM	JNB	ug/L	1.0	Bromodichloromethane	ND	
08D0222-10	Trip Blank	Aqueous	4/9/2008 6:45:00 AM	Scott Baxter	4/22/2008 8:35:00 PM	JNB	ug/L	1.0	cis-1,3-Dichloropropene	ND	
08D0222-10	Trip Blank	Aqueous	4/9/2008 6:45:00 AM	Scott Baxter	4/22/2008 8:35:00 PM	JNB	ug/L	1.0	Toluene	ND	
08D0222-10	Trip Blank	Aqueous	4/9/2008 6:45:00 AM	Scott Baxter	4/22/2008 8:35:00 PM	JNB	ug/L	1.0	trans-1,3-Dichloropropene	ND	
08D0222-10	Trip Blank	Aqueous	4/9/2008 6:45:00 AM	Scott Baxter	4/22/2008 8:35:00 PM	JNB	ug/L	1.0	1,1,2-Trichloroethane	ND	
08D0222-10	Trip Blank	Aqueous	4/9/2008 6:45:00 AM	Scott Baxter	4/22/2008 8:35:00 PM	JNB	ug/L	1.0	Tetrachloroethylene	ND	
08D0222-10	Trip Blank	Aqueous	4/9/2008 6:45:00 AM	Scott Baxter	4/22/2008 8:35:00 PM	JNB	ug/L	1.0	Dibromochloromethane	ND	
08D0222-10	Trip Blank	Aqueous	4/9/2008 6:45:00 AM	Scott Baxter	4/22/2008 8:35:00 PM	JNB	ug/L	1.0	Chlorobenzene	ND	
08D0222-10	Trip Blank	Aqueous	4/9/2008 6:45:00 AM	Scott Baxter	4/22/2008 8:35:00 PM	JNB	ug/L	1.0	1,1,1,2-Tetrachloroethane	ND	
08D0222-10	Trip Blank	Aqueous	4/9/2008 6:45:00 AM	Scott Baxter	4/22/2008 8:35:00 PM	JNB	ug/L	1.0	Ethylbenzene	ND	
08D0222-10	Trip Blank	Aqueous	4/9/2008 6:45:00 AM	Scott Baxter	4/22/2008 8:35:00 PM	JNB	ug/L	1.0	m,p-Xylene	ND	
08D0222-10	Trip Blank	Aqueous	4/9/2008 6:45:00 AM	Scott Baxter	4/22/2008 8:35:00 PM	JNB	ug/L	1.0	o-Xylene	ND	
08D0222-10	Trip Blank	Aqueous	4/9/2008 6:45:00 AM	Scott Baxter	4/22/2008 8:35:00 PM	JNB	ug/L	1.0	Bromoform	ND	
08D0222-10	Trip Blank	Aqueous	4/9/2008 6:45:00 AM	Scott Baxter	4/22/2008 8:35:00 PM	JNB	ug/L	1.0	1,1,2,2-Tetrachloroethane	ND	
08D0222-10	Trip Blank	Aqueous	4/9/2008 6:45:00 AM	Scott Baxter	4/22/2008 8:35:00 PM	JNB	ug/L	1.0	1,3-Dichlorobenzene	ND	
08D0222-10	Trip Blank	Aqueous	4/9/2008 6:45:00 AM	Scott Baxter	4/22/2008 8:35:00 PM	JNB	ug/L	1.0	1,4-Dichlorobenzene	ND	
08D0222-10	Trip Blank	Aqueous	4/9/2008 6:45:00 AM	Scott Baxter	4/22/2008 8:35:00 PM	JNB	ug/L	1.0	1,2-Dichlorobenzene	ND	

Southern Earth Sciences, Inc.
Post Office Box 231238
Montgomery, Alabama 36123

Report Date: 05/19/2008
Project No. 06-401
Project: ALDOT - Coliseum Blvd Plume

ECI Lab Number	Sample Location	Matrix	Sample Date	Sampled By	Date Analyzed	Analyst	Units	Reporting Limit	Analyte	Result	Flag
08D0237-07	Trip Blank	Aqueous	4/10/2008 7:00:00 AM	Demond Mott	4/23/2008 12:58:00 PM	JNB	ug/L	1.0	Chloromethane	ND	
08D0237-07	Trip Blank	Aqueous	4/10/2008 7:00:00 AM	Demond Mott	4/23/2008 12:58:00 PM	JNB	ug/L	1.0	Vinyl chloride	ND	
08D0237-07	Trip Blank	Aqueous	4/10/2008 7:00:00 AM	Demond Mott	4/23/2008 12:58:00 PM	JNB	ug/L	1.0	Chloroethane	ND	
08D0237-07	Trip Blank	Aqueous	4/10/2008 7:00:00 AM	Demond Mott	4/23/2008 12:58:00 PM	JNB	ug/L	1.0	Trichlorofluoromethane	ND	
08D0237-07	Trip Blank	Aqueous	4/10/2008 7:00:00 AM	Demond Mott	4/23/2008 12:58:00 PM	JNB	ug/L	1.0	1,1-Dichloroethene	ND	
08D0237-07	Trip Blank	Aqueous	4/10/2008 7:00:00 AM	Demond Mott	4/23/2008 12:58:00 PM	JNB	ug/L	1.0	Methylene Chloride	ND	
08D0237-07	Trip Blank	Aqueous	4/10/2008 7:00:00 AM	Demond Mott	4/23/2008 12:58:00 PM	JNB	ug/L	1.0	trans-1,2-Dichloroethene	ND	
08D0237-07	Trip Blank	Aqueous	4/10/2008 7:00:00 AM	Demond Mott	4/23/2008 12:58:00 PM	JNB	ug/L	1.0	1,1-Dichloroethane	ND	
08D0237-07	Trip Blank	Aqueous	4/10/2008 7:00:00 AM	Demond Mott	4/23/2008 12:58:00 PM	JNB	ug/L	1.0	cis-1,2-Dichloroethene	ND	
08D0237-07	Trip Blank	Aqueous	4/10/2008 7:00:00 AM	Demond Mott	4/23/2008 12:58:00 PM	JNB	ug/L	1.0	Chloroform	ND	
08D0237-07	Trip Blank	Aqueous	4/10/2008 7:00:00 AM	Demond Mott	4/23/2008 12:58:00 PM	JNB	ug/L	1.0	1,1,1-Trichloroethane	ND	
08D0237-07	Trip Blank	Aqueous	4/10/2008 7:00:00 AM	Demond Mott	4/23/2008 12:58:00 PM	JNB	ug/L	1.0	Carbon Tetrachloride	ND	
08D0237-07	Trip Blank	Aqueous	4/10/2008 7:00:00 AM	Demond Mott	4/23/2008 12:58:00 PM	JNB	ug/L	1.0	Benzene	ND	
08D0237-07	Trip Blank	Aqueous	4/10/2008 7:00:00 AM	Demond Mott	4/23/2008 12:58:00 PM	JNB	ug/L	1.0	1,2-Dichloroethane	ND	
08D0237-07	Trip Blank	Aqueous	4/10/2008 7:00:00 AM	Demond Mott	4/23/2008 12:58:00 PM	JNB	ug/L	1.0	Trichloroethylene	ND	
08D0237-07	Trip Blank	Aqueous	4/10/2008 7:00:00 AM	Demond Mott	4/23/2008 12:58:00 PM	JNB	ug/L	1.0	1,2-Dichloropropane	ND	
08D0237-07	Trip Blank	Aqueous	4/10/2008 7:00:00 AM	Demond Mott	4/23/2008 12:58:00 PM	JNB	ug/L	1.0	Bromodichloromethane	ND	
08D0237-07	Trip Blank	Aqueous	4/10/2008 7:00:00 AM	Demond Mott	4/23/2008 12:58:00 PM	JNB	ug/L	1.0	cis-1,3-Dichloropropene	ND	
08D0237-07	Trip Blank	Aqueous	4/10/2008 7:00:00 AM	Demond Mott	4/23/2008 12:58:00 PM	JNB	ug/L	1.0	Toluene	ND	
08D0237-07	Trip Blank	Aqueous	4/10/2008 7:00:00 AM	Demond Mott	4/23/2008 12:58:00 PM	JNB	ug/L	1.0	trans-1,3-Dichloropropene	ND	
08D0237-07	Trip Blank	Aqueous	4/10/2008 7:00:00 AM	Demond Mott	4/23/2008 12:58:00 PM	JNB	ug/L	1.0	1,1,2-Trichloroethane	ND	
08D0237-07	Trip Blank	Aqueous	4/10/2008 7:00:00 AM	Demond Mott	4/23/2008 12:58:00 PM	JNB	ug/L	1.0	Tetrachloroethylene	ND	
08D0237-07	Trip Blank	Aqueous	4/10/2008 7:00:00 AM	Demond Mott	4/23/2008 12:58:00 PM	JNB	ug/L	1.0	Dibromochloromethane	ND	
08D0237-07	Trip Blank	Aqueous	4/10/2008 7:00:00 AM	Demond Mott	4/23/2008 12:58:00 PM	JNB	ug/L	1.0	Chlorobenzene	ND	
08D0237-07	Trip Blank	Aqueous	4/10/2008 7:00:00 AM	Demond Mott	4/23/2008 12:58:00 PM	JNB	ug/L	1.0	1,1,1,2-Tetrachloroethane	ND	
08D0237-07	Trip Blank	Aqueous	4/10/2008 7:00:00 AM	Demond Mott	4/23/2008 12:58:00 PM	JNB	ug/L	1.0	Ethylbenzene	ND	
08D0237-07	Trip Blank	Aqueous	4/10/2008 7:00:00 AM	Demond Mott	4/23/2008 12:58:00 PM	JNB	ug/L	1.0	m,p-Xylene	ND	
08D0237-07	Trip Blank	Aqueous	4/10/2008 7:00:00 AM	Demond Mott	4/23/2008 12:58:00 PM	JNB	ug/L	1.0	o-Xylene	ND	
08D0237-07	Trip Blank	Aqueous	4/10/2008 7:00:00 AM	Demond Mott	4/23/2008 12:58:00 PM	JNB	ug/L	1.0	Bromoform	ND	
08D0237-07	Trip Blank	Aqueous	4/10/2008 7:00:00 AM	Demond Mott	4/23/2008 12:58:00 PM	JNB	ug/L	1.0	1,1,2,2-Tetrachloroethane	ND	
08D0237-07	Trip Blank	Aqueous	4/10/2008 7:00:00 AM	Demond Mott	4/23/2008 12:58:00 PM	JNB	ug/L	1.0	1,3-Dichlorobenzene	ND	
08D0237-07	Trip Blank	Aqueous	4/10/2008 7:00:00 AM	Demond Mott	4/23/2008 12:58:00 PM	JNB	ug/L	1.0	1,4-Dichlorobenzene	ND	
08D0237-07	Trip Blank	Aqueous	4/10/2008 7:00:00 AM	Demond Mott	4/23/2008 12:58:00 PM	JNB	ug/L	1.0	1,2-Dichlorobenzene	ND	

Southern Earth Sciences, Inc.
Post Office Box 231238
Montgomery, Alabama 36123

Report Date: 05/19/2008
Project No. 06-401
Project: ALDOT - Coliseum Blvd Plume

ECI Lab Number	Sample Location	Matrix	Sample Date	Sampled By	Date Analyzed	Analyst	Units	Reporting Limit	Analyte	Result	Flag
08D0237-08	Trip Blank	Aqueous	4/10/2008 6:30:00 AM	Scott Baxter	4/23/2008 1:31:00 PM	JNB	ug/L	1.0	Chloromethane	ND	
08D0237-08	Trip Blank	Aqueous	4/10/2008 6:30:00 AM	Scott Baxter	4/23/2008 1:31:00 PM	JNB	ug/L	1.0	Vinyl chloride	ND	
08D0237-08	Trip Blank	Aqueous	4/10/2008 6:30:00 AM	Scott Baxter	4/23/2008 1:31:00 PM	JNB	ug/L	1.0	Chloroethane	ND	
08D0237-08	Trip Blank	Aqueous	4/10/2008 6:30:00 AM	Scott Baxter	4/23/2008 1:31:00 PM	JNB	ug/L	1.0	Trichlorofluoromethane	ND	
08D0237-08	Trip Blank	Aqueous	4/10/2008 6:30:00 AM	Scott Baxter	4/23/2008 1:31:00 PM	JNB	ug/L	1.0	1,1-Dichloroethene	ND	
08D0237-08	Trip Blank	Aqueous	4/10/2008 6:30:00 AM	Scott Baxter	4/23/2008 1:31:00 PM	JNB	ug/L	1.0	Methylene Chloride	ND	
08D0237-08	Trip Blank	Aqueous	4/10/2008 6:30:00 AM	Scott Baxter	4/23/2008 1:31:00 PM	JNB	ug/L	1.0	trans-1,2-Dichloroethene	ND	
08D0237-08	Trip Blank	Aqueous	4/10/2008 6:30:00 AM	Scott Baxter	4/23/2008 1:31:00 PM	JNB	ug/L	1.0	1,1-Dichloroethane	ND	
08D0237-08	Trip Blank	Aqueous	4/10/2008 6:30:00 AM	Scott Baxter	4/23/2008 1:31:00 PM	JNB	ug/L	1.0	cis-1,2-Dichloroethene	ND	
08D0237-08	Trip Blank	Aqueous	4/10/2008 6:30:00 AM	Scott Baxter	4/23/2008 1:31:00 PM	JNB	ug/L	1.0	Chloroform	ND	
08D0237-08	Trip Blank	Aqueous	4/10/2008 6:30:00 AM	Scott Baxter	4/23/2008 1:31:00 PM	JNB	ug/L	1.0	1,1,1-Trichloroethane	ND	
08D0237-08	Trip Blank	Aqueous	4/10/2008 6:30:00 AM	Scott Baxter	4/23/2008 1:31:00 PM	JNB	ug/L	1.0	Carbon Tetrachloride	ND	
08D0237-08	Trip Blank	Aqueous	4/10/2008 6:30:00 AM	Scott Baxter	4/23/2008 1:31:00 PM	JNB	ug/L	1.0	Benzene	ND	
08D0237-08	Trip Blank	Aqueous	4/10/2008 6:30:00 AM	Scott Baxter	4/23/2008 1:31:00 PM	JNB	ug/L	1.0	1,2-Dichloroethane	ND	
08D0237-08	Trip Blank	Aqueous	4/10/2008 6:30:00 AM	Scott Baxter	4/23/2008 1:31:00 PM	JNB	ug/L	1.0	Trichloroethylene	ND	
08D0237-08	Trip Blank	Aqueous	4/10/2008 6:30:00 AM	Scott Baxter	4/23/2008 1:31:00 PM	JNB	ug/L	1.0	1,2-Dichloropropane	ND	
08D0237-08	Trip Blank	Aqueous	4/10/2008 6:30:00 AM	Scott Baxter	4/23/2008 1:31:00 PM	JNB	ug/L	1.0	Bromodichloromethane	ND	
08D0237-08	Trip Blank	Aqueous	4/10/2008 6:30:00 AM	Scott Baxter	4/23/2008 1:31:00 PM	JNB	ug/L	1.0	cis-1,3-Dichloropropene	ND	
08D0237-08	Trip Blank	Aqueous	4/10/2008 6:30:00 AM	Scott Baxter	4/23/2008 1:31:00 PM	JNB	ug/L	1.0	Toluene	ND	
08D0237-08	Trip Blank	Aqueous	4/10/2008 6:30:00 AM	Scott Baxter	4/23/2008 1:31:00 PM	JNB	ug/L	1.0	trans-1,3-Dichloropropene	ND	
08D0237-08	Trip Blank	Aqueous	4/10/2008 6:30:00 AM	Scott Baxter	4/23/2008 1:31:00 PM	JNB	ug/L	1.0	1,1,2-Trichloroethane	ND	
08D0237-08	Trip Blank	Aqueous	4/10/2008 6:30:00 AM	Scott Baxter	4/23/2008 1:31:00 PM	JNB	ug/L	1.0	Tetrachloroethylene	ND	
08D0237-08	Trip Blank	Aqueous	4/10/2008 6:30:00 AM	Scott Baxter	4/23/2008 1:31:00 PM	JNB	ug/L	1.0	Dibromochloromethane	ND	
08D0237-08	Trip Blank	Aqueous	4/10/2008 6:30:00 AM	Scott Baxter	4/23/2008 1:31:00 PM	JNB	ug/L	1.0	Chlorobenzene	ND	
08D0237-08	Trip Blank	Aqueous	4/10/2008 6:30:00 AM	Scott Baxter	4/23/2008 1:31:00 PM	JNB	ug/L	1.0	1,1,1,2-Tetrachloroethane	ND	
08D0237-08	Trip Blank	Aqueous	4/10/2008 6:30:00 AM	Scott Baxter	4/23/2008 1:31:00 PM	JNB	ug/L	1.0	Ethylbenzene	ND	
08D0237-08	Trip Blank	Aqueous	4/10/2008 6:30:00 AM	Scott Baxter	4/23/2008 1:31:00 PM	JNB	ug/L	1.0	m,p-Xylene	ND	
08D0237-08	Trip Blank	Aqueous	4/10/2008 6:30:00 AM	Scott Baxter	4/23/2008 1:31:00 PM	JNB	ug/L	1.0	o-Xylene	ND	
08D0237-08	Trip Blank	Aqueous	4/10/2008 6:30:00 AM	Scott Baxter	4/23/2008 1:31:00 PM	JNB	ug/L	1.0	Bromoform	ND	
08D0237-08	Trip Blank	Aqueous	4/10/2008 6:30:00 AM	Scott Baxter	4/23/2008 1:31:00 PM	JNB	ug/L	1.0	1,1,2,2-Tetrachloroethane	ND	
08D0237-08	Trip Blank	Aqueous	4/10/2008 6:30:00 AM	Scott Baxter	4/23/2008 1:31:00 PM	JNB	ug/L	1.0	1,3-Dichlorobenzene	ND	
08D0237-08	Trip Blank	Aqueous	4/10/2008 6:30:00 AM	Scott Baxter	4/23/2008 1:31:00 PM	JNB	ug/L	1.0	1,4-Dichlorobenzene	ND	
08D0237-08	Trip Blank	Aqueous	4/10/2008 6:30:00 AM	Scott Baxter	4/23/2008 1:31:00 PM	JNB	ug/L	1.0	1,2-Dichlorobenzene	ND	

Southern Earth Sciences, Inc.
Post Office Box 231238
Montgomery, Alabama 36123

Report Date: 05/19/2008
Project No. 06-401
Project: ALDOT - Coliseum Blvd Plume

ECI Lab Number	Sample Location	Matrix	Sample Date	Sampled By	Date Analyzed	Analyst	Units	Reporting Limit	Analyte	Result	Flag
08D0238-01	Trip Blank	Aqueous	4/9/2008 6:45:00 AM	Will McBryde	4/22/2008 9:00:00 PM	JNB	ug/L	1.0	Chloromethane	ND	
08D0238-01	Trip Blank	Aqueous	4/9/2008 6:45:00 AM	Will McBryde	4/22/2008 9:00:00 PM	JNB	ug/L	1.0	Vinyl chloride	ND	
08D0238-01	Trip Blank	Aqueous	4/9/2008 6:45:00 AM	Will McBryde	4/22/2008 9:00:00 PM	JNB	ug/L	1.0	Chloroethane	ND	
08D0238-01	Trip Blank	Aqueous	4/9/2008 6:45:00 AM	Will McBryde	4/22/2008 9:00:00 PM	JNB	ug/L	1.0	Trichlorofluoromethane	ND	
08D0238-01	Trip Blank	Aqueous	4/9/2008 6:45:00 AM	Will McBryde	4/22/2008 9:00:00 PM	JNB	ug/L	1.0	1,1-Dichloroethene	ND	
08D0238-01	Trip Blank	Aqueous	4/9/2008 6:45:00 AM	Will McBryde	4/22/2008 9:00:00 PM	JNB	ug/L	1.0	Methylene Chloride	ND	
08D0238-01	Trip Blank	Aqueous	4/9/2008 6:45:00 AM	Will McBryde	4/22/2008 9:00:00 PM	JNB	ug/L	1.0	trans-1,2-Dichloroethene	ND	
08D0238-01	Trip Blank	Aqueous	4/9/2008 6:45:00 AM	Will McBryde	4/22/2008 9:00:00 PM	JNB	ug/L	1.0	1,1-Dichloroethane	ND	
08D0238-01	Trip Blank	Aqueous	4/9/2008 6:45:00 AM	Will McBryde	4/22/2008 9:00:00 PM	JNB	ug/L	1.0	cis-1,2-Dichloroethene	ND	
08D0238-01	Trip Blank	Aqueous	4/9/2008 6:45:00 AM	Will McBryde	4/22/2008 9:00:00 PM	JNB	ug/L	1.0	Chloroform	ND	
08D0238-01	Trip Blank	Aqueous	4/9/2008 6:45:00 AM	Will McBryde	4/22/2008 9:00:00 PM	JNB	ug/L	1.0	1,1,1-Trichloroethane	ND	
08D0238-01	Trip Blank	Aqueous	4/9/2008 6:45:00 AM	Will McBryde	4/22/2008 9:00:00 PM	JNB	ug/L	1.0	Carbon Tetrachloride	ND	
08D0238-01	Trip Blank	Aqueous	4/9/2008 6:45:00 AM	Will McBryde	4/22/2008 9:00:00 PM	JNB	ug/L	1.0	Benzene	ND	
08D0238-01	Trip Blank	Aqueous	4/9/2008 6:45:00 AM	Will McBryde	4/22/2008 9:00:00 PM	JNB	ug/L	1.0	1,2-Dichloroethane	ND	
08D0238-01	Trip Blank	Aqueous	4/9/2008 6:45:00 AM	Will McBryde	4/22/2008 9:00:00 PM	JNB	ug/L	1.0	Trichloroethylene	ND	
08D0238-01	Trip Blank	Aqueous	4/9/2008 6:45:00 AM	Will McBryde	4/22/2008 9:00:00 PM	JNB	ug/L	1.0	1,2-Dichloropropane	ND	
08D0238-01	Trip Blank	Aqueous	4/9/2008 6:45:00 AM	Will McBryde	4/22/2008 9:00:00 PM	JNB	ug/L	1.0	Bromodichloromethane	ND	
08D0238-01	Trip Blank	Aqueous	4/9/2008 6:45:00 AM	Will McBryde	4/22/2008 9:00:00 PM	JNB	ug/L	1.0	cis-1,3-Dichloropropene	ND	
08D0238-01	Trip Blank	Aqueous	4/9/2008 6:45:00 AM	Will McBryde	4/22/2008 9:00:00 PM	JNB	ug/L	1.0	Toluene	ND	
08D0238-01	Trip Blank	Aqueous	4/9/2008 6:45:00 AM	Will McBryde	4/22/2008 9:00:00 PM	JNB	ug/L	1.0	trans-1,3-Dichloropropene	ND	
08D0238-01	Trip Blank	Aqueous	4/9/2008 6:45:00 AM	Will McBryde	4/22/2008 9:00:00 PM	JNB	ug/L	1.0	1,1,2-Trichloroethane	ND	
08D0238-01	Trip Blank	Aqueous	4/9/2008 6:45:00 AM	Will McBryde	4/22/2008 9:00:00 PM	JNB	ug/L	1.0	Tetrachloroethylene	ND	
08D0238-01	Trip Blank	Aqueous	4/9/2008 6:45:00 AM	Will McBryde	4/22/2008 9:00:00 PM	JNB	ug/L	1.0	Dibromochloromethane	ND	
08D0238-01	Trip Blank	Aqueous	4/9/2008 6:45:00 AM	Will McBryde	4/22/2008 9:00:00 PM	JNB	ug/L	1.0	Chlorobenzene	ND	
08D0238-01	Trip Blank	Aqueous	4/9/2008 6:45:00 AM	Will McBryde	4/22/2008 9:00:00 PM	JNB	ug/L	1.0	1,1,1,2-Tetrachloroethane	ND	
08D0238-01	Trip Blank	Aqueous	4/9/2008 6:45:00 AM	Will McBryde	4/22/2008 9:00:00 PM	JNB	ug/L	1.0	Ethylbenzene	ND	
08D0238-01	Trip Blank	Aqueous	4/9/2008 6:45:00 AM	Will McBryde	4/22/2008 9:00:00 PM	JNB	ug/L	1.0	m,p-Xylene	ND	
08D0238-01	Trip Blank	Aqueous	4/9/2008 6:45:00 AM	Will McBryde	4/22/2008 9:00:00 PM	JNB	ug/L	1.0	o-Xylene	ND	
08D0238-01	Trip Blank	Aqueous	4/9/2008 6:45:00 AM	Will McBryde	4/22/2008 9:00:00 PM	JNB	ug/L	1.0	Bromoform	ND	
08D0238-01	Trip Blank	Aqueous	4/9/2008 6:45:00 AM	Will McBryde	4/22/2008 9:00:00 PM	JNB	ug/L	1.0	1,1,2,2-Tetrachloroethane	ND	
08D0238-01	Trip Blank	Aqueous	4/9/2008 6:45:00 AM	Will McBryde	4/22/2008 9:00:00 PM	JNB	ug/L	1.0	1,3-Dichlorobenzene	ND	
08D0238-01	Trip Blank	Aqueous	4/9/2008 6:45:00 AM	Will McBryde	4/22/2008 9:00:00 PM	JNB	ug/L	1.0	1,4-Dichlorobenzene	ND	
08D0238-01	Trip Blank	Aqueous	4/9/2008 6:45:00 AM	Will McBryde	4/22/2008 9:00:00 PM	JNB	ug/L	1.0	1,2-Dichlorobenzene	ND	

Southern Earth Sciences, Inc.
Post Office Box 231238
Montgomery, Alabama 36123

Report Date: 05/19/2008
Project No. 06-401
Project: ALDOT - Coliseum Blvd Plume

ECI Lab Number	Sample Location	Matrix	Sample Date	Sampled By	Date Analyzed	Analyst	Units	Reporting Limit	Analyte	Result	Flag
08D0238-02	Equipment Blank Pump V	Aqueous	4/9/2008 7:20:00 AM	Will McBryde	4/22/2008 9:24:00 PM	JNB	ug/L	1.0	Chloromethane	ND	
08D0238-02	Equipment Blank Pump V	Aqueous	4/9/2008 7:20:00 AM	Will McBryde	4/22/2008 9:24:00 PM	JNB	ug/L	1.0	Vinyl chloride	ND	
08D0238-02	Equipment Blank Pump V	Aqueous	4/9/2008 7:20:00 AM	Will McBryde	4/22/2008 9:24:00 PM	JNB	ug/L	1.0	Chloroethane	ND	
08D0238-02	Equipment Blank Pump V	Aqueous	4/9/2008 7:20:00 AM	Will McBryde	4/22/2008 9:24:00 PM	JNB	ug/L	1.0	Trichlorofluoromethane	ND	
08D0238-02	Equipment Blank Pump V	Aqueous	4/9/2008 7:20:00 AM	Will McBryde	4/22/2008 9:24:00 PM	JNB	ug/L	1.0	1,1-Dichloroethene	ND	
08D0238-02	Equipment Blank Pump V	Aqueous	4/9/2008 7:20:00 AM	Will McBryde	4/22/2008 9:24:00 PM	JNB	ug/L	1.0	Methylene Chloride	ND	
08D0238-02	Equipment Blank Pump V	Aqueous	4/9/2008 7:20:00 AM	Will McBryde	4/22/2008 9:24:00 PM	JNB	ug/L	1.0	trans-1,2-Dichloroethene	ND	
08D0238-02	Equipment Blank Pump V	Aqueous	4/9/2008 7:20:00 AM	Will McBryde	4/22/2008 9:24:00 PM	JNB	ug/L	1.0	1,1-Dichloroethane	ND	
08D0238-02	Equipment Blank Pump V	Aqueous	4/9/2008 7:20:00 AM	Will McBryde	4/22/2008 9:24:00 PM	JNB	ug/L	1.0	cis-1,2-Dichloroethene	ND	
08D0238-02	Equipment Blank Pump V	Aqueous	4/9/2008 7:20:00 AM	Will McBryde	4/22/2008 9:24:00 PM	JNB	ug/L	1.0	Chloroform	ND	
08D0238-02	Equipment Blank Pump V	Aqueous	4/9/2008 7:20:00 AM	Will McBryde	4/22/2008 9:24:00 PM	JNB	ug/L	1.0	1,1,1-Trichloroethane	ND	
08D0238-02	Equipment Blank Pump V	Aqueous	4/9/2008 7:20:00 AM	Will McBryde	4/22/2008 9:24:00 PM	JNB	ug/L	1.0	Carbon Tetrachloride	ND	
08D0238-02	Equipment Blank Pump V	Aqueous	4/9/2008 7:20:00 AM	Will McBryde	4/22/2008 9:24:00 PM	JNB	ug/L	1.0	Benzene	ND	
08D0238-02	Equipment Blank Pump V	Aqueous	4/9/2008 7:20:00 AM	Will McBryde	4/22/2008 9:24:00 PM	JNB	ug/L	1.0	1,2-Dichloroethane	ND	
08D0238-02	Equipment Blank Pump V	Aqueous	4/9/2008 7:20:00 AM	Will McBryde	4/22/2008 9:24:00 PM	JNB	ug/L	1.0	Trichloroethylene	ND	
08D0238-02	Equipment Blank Pump V	Aqueous	4/9/2008 7:20:00 AM	Will McBryde	4/22/2008 9:24:00 PM	JNB	ug/L	1.0	1,2-Dichloropropane	ND	
08D0238-02	Equipment Blank Pump V	Aqueous	4/9/2008 7:20:00 AM	Will McBryde	4/22/2008 9:24:00 PM	JNB	ug/L	1.0	Bromodichloromethane	ND	
08D0238-02	Equipment Blank Pump V	Aqueous	4/9/2008 7:20:00 AM	Will McBryde	4/22/2008 9:24:00 PM	JNB	ug/L	1.0	cis-1,3-Dichloropropene	ND	
08D0238-02	Equipment Blank Pump V	Aqueous	4/9/2008 7:20:00 AM	Will McBryde	4/22/2008 9:24:00 PM	JNB	ug/L	1.0	Toluene	ND	
08D0238-02	Equipment Blank Pump V	Aqueous	4/9/2008 7:20:00 AM	Will McBryde	4/22/2008 9:24:00 PM	JNB	ug/L	1.0	trans-1,3-Dichloropropene	ND	
08D0238-02	Equipment Blank Pump V	Aqueous	4/9/2008 7:20:00 AM	Will McBryde	4/22/2008 9:24:00 PM	JNB	ug/L	1.0	1,1,2-Trichloroethane	ND	
08D0238-02	Equipment Blank Pump V	Aqueous	4/9/2008 7:20:00 AM	Will McBryde	4/22/2008 9:24:00 PM	JNB	ug/L	1.0	Tetrachloroethylene	ND	
08D0238-02	Equipment Blank Pump V	Aqueous	4/9/2008 7:20:00 AM	Will McBryde	4/22/2008 9:24:00 PM	JNB	ug/L	1.0	Dibromochloromethane	ND	
08D0238-02	Equipment Blank Pump V	Aqueous	4/9/2008 7:20:00 AM	Will McBryde	4/22/2008 9:24:00 PM	JNB	ug/L	1.0	Chlorobenzene	ND	
08D0238-02	Equipment Blank Pump V	Aqueous	4/9/2008 7:20:00 AM	Will McBryde	4/22/2008 9:24:00 PM	JNB	ug/L	1.0	1,1,1,2-Tetrachloroethane	ND	
08D0238-02	Equipment Blank Pump V	Aqueous	4/9/2008 7:20:00 AM	Will McBryde	4/22/2008 9:24:00 PM	JNB	ug/L	1.0	Ethylbenzene	ND	
08D0238-02	Equipment Blank Pump V	Aqueous	4/9/2008 7:20:00 AM	Will McBryde	4/22/2008 9:24:00 PM	JNB	ug/L	1.0	m,p-Xylene	ND	
08D0238-02	Equipment Blank Pump V	Aqueous	4/9/2008 7:20:00 AM	Will McBryde	4/22/2008 9:24:00 PM	JNB	ug/L	1.0	o-Xylene	ND	
08D0238-02	Equipment Blank Pump V	Aqueous	4/9/2008 7:20:00 AM	Will McBryde	4/22/2008 9:24:00 PM	JNB	ug/L	1.0	Bromoform	ND	
08D0238-02	Equipment Blank Pump V	Aqueous	4/9/2008 7:20:00 AM	Will McBryde	4/22/2008 9:24:00 PM	JNB	ug/L	1.0	1,1,2,2-Tetrachloroethane	ND	
08D0238-02	Equipment Blank Pump V	Aqueous	4/9/2008 7:20:00 AM	Will McBryde	4/22/2008 9:24:00 PM	JNB	ug/L	1.0	1,3-Dichlorobenzene	ND	
08D0238-02	Equipment Blank Pump V	Aqueous	4/9/2008 7:20:00 AM	Will McBryde	4/22/2008 9:24:00 PM	JNB	ug/L	1.0	1,4-Dichlorobenzene	ND	
08D0238-02	Equipment Blank Pump V	Aqueous	4/9/2008 7:20:00 AM	Will McBryde	4/22/2008 9:24:00 PM	JNB	ug/L	1.0	1,2-Dichlorobenzene	ND	

Southern Earth Sciences, Inc.
Post Office Box 231238
Montgomery, Alabama 36123

Report Date: 05/19/2008
Project No. 06-401
Project: ALDOT - Coliseum Blvd Plume

ECI Lab Number	Sample Location	Matrix	Sample Date	Sampled By	Date Analyzed	Analyst	Units	Reporting Limit	Analyte	Result	Flag
08D0238-03	Equipment Blank Pump III	Aqueous	4/9/2008 7:30:00 AM	Will McBryde	4/22/2008 7:07:00 PM	JNB	ug/L	1.0	Chloromethane	ND	
08D0238-03	Equipment Blank Pump III	Aqueous	4/9/2008 7:30:00 AM	Will McBryde	4/22/2008 7:07:00 PM	JNB	ug/L	1.0	Vinyl chloride	ND	
08D0238-03	Equipment Blank Pump III	Aqueous	4/9/2008 7:30:00 AM	Will McBryde	4/22/2008 7:07:00 PM	JNB	ug/L	1.0	Chloroethane	ND	
08D0238-03	Equipment Blank Pump III	Aqueous	4/9/2008 7:30:00 AM	Will McBryde	4/22/2008 7:07:00 PM	JNB	ug/L	1.0	Trichlorofluoromethane	ND	
08D0238-03	Equipment Blank Pump III	Aqueous	4/9/2008 7:30:00 AM	Will McBryde	4/22/2008 7:07:00 PM	JNB	ug/L	1.0	1,1-Dichloroethene	ND	
08D0238-03	Equipment Blank Pump III	Aqueous	4/9/2008 7:30:00 AM	Will McBryde	4/22/2008 7:07:00 PM	JNB	ug/L	1.0	Methylene Chloride	ND	
08D0238-03	Equipment Blank Pump III	Aqueous	4/9/2008 7:30:00 AM	Will McBryde	4/22/2008 7:07:00 PM	JNB	ug/L	1.0	trans-1,2-Dichloroethene	ND	
08D0238-03	Equipment Blank Pump III	Aqueous	4/9/2008 7:30:00 AM	Will McBryde	4/22/2008 7:07:00 PM	JNB	ug/L	1.0	1,1-Dichloroethane	ND	
08D0238-03	Equipment Blank Pump III	Aqueous	4/9/2008 7:30:00 AM	Will McBryde	4/22/2008 7:07:00 PM	JNB	ug/L	1.0	cis-1,2-Dichloroethene	ND	
08D0238-03	Equipment Blank Pump III	Aqueous	4/9/2008 7:30:00 AM	Will McBryde	4/22/2008 7:07:00 PM	JNB	ug/L	1.0	Chloroform	ND	
08D0238-03	Equipment Blank Pump III	Aqueous	4/9/2008 7:30:00 AM	Will McBryde	4/22/2008 7:07:00 PM	JNB	ug/L	1.0	1,1,1-Trichloroethane	ND	
08D0238-03	Equipment Blank Pump III	Aqueous	4/9/2008 7:30:00 AM	Will McBryde	4/22/2008 7:07:00 PM	JNB	ug/L	1.0	Carbon Tetrachloride	ND	
08D0238-03	Equipment Blank Pump III	Aqueous	4/9/2008 7:30:00 AM	Will McBryde	4/22/2008 7:07:00 PM	JNB	ug/L	1.0	Benzene	ND	
08D0238-03	Equipment Blank Pump III	Aqueous	4/9/2008 7:30:00 AM	Will McBryde	4/22/2008 7:07:00 PM	JNB	ug/L	1.0	1,2-Dichloroethane	ND	
08D0238-03	Equipment Blank Pump III	Aqueous	4/9/2008 7:30:00 AM	Will McBryde	4/22/2008 7:07:00 PM	JNB	ug/L	1.0	Trichloroethylene	ND	
08D0238-03	Equipment Blank Pump III	Aqueous	4/9/2008 7:30:00 AM	Will McBryde	4/22/2008 7:07:00 PM	JNB	ug/L	1.0	1,2-Dichloropropane	ND	
08D0238-03	Equipment Blank Pump III	Aqueous	4/9/2008 7:30:00 AM	Will McBryde	4/22/2008 7:07:00 PM	JNB	ug/L	1.0	Bromodichloromethane	ND	
08D0238-03	Equipment Blank Pump III	Aqueous	4/9/2008 7:30:00 AM	Will McBryde	4/22/2008 7:07:00 PM	JNB	ug/L	1.0	cis-1,3-Dichloropropene	ND	
08D0238-03	Equipment Blank Pump III	Aqueous	4/9/2008 7:30:00 AM	Will McBryde	4/22/2008 7:07:00 PM	JNB	ug/L	1.0	Toluene	ND	
08D0238-03	Equipment Blank Pump III	Aqueous	4/9/2008 7:30:00 AM	Will McBryde	4/22/2008 7:07:00 PM	JNB	ug/L	1.0	trans-1,3-Dichloropropene	ND	
08D0238-03	Equipment Blank Pump III	Aqueous	4/9/2008 7:30:00 AM	Will McBryde	4/22/2008 7:07:00 PM	JNB	ug/L	1.0	1,1,2-Trichloroethane	ND	
08D0238-03	Equipment Blank Pump III	Aqueous	4/9/2008 7:30:00 AM	Will McBryde	4/22/2008 7:07:00 PM	JNB	ug/L	1.0	Tetrachloroethylene	ND	
08D0238-03	Equipment Blank Pump III	Aqueous	4/9/2008 7:30:00 AM	Will McBryde	4/22/2008 7:07:00 PM	JNB	ug/L	1.0	Dibromochloromethane	ND	
08D0238-03	Equipment Blank Pump III	Aqueous	4/9/2008 7:30:00 AM	Will McBryde	4/22/2008 7:07:00 PM	JNB	ug/L	1.0	Chlorobenzene	ND	
08D0238-03	Equipment Blank Pump III	Aqueous	4/9/2008 7:30:00 AM	Will McBryde	4/22/2008 7:07:00 PM	JNB	ug/L	1.0	1,1,1,2-Tetrachloroethane	ND	
08D0238-03	Equipment Blank Pump III	Aqueous	4/9/2008 7:30:00 AM	Will McBryde	4/22/2008 7:07:00 PM	JNB	ug/L	1.0	Ethylbenzene	ND	
08D0238-03	Equipment Blank Pump III	Aqueous	4/9/2008 7:30:00 AM	Will McBryde	4/22/2008 7:07:00 PM	JNB	ug/L	1.0	m,p-Xylene	ND	
08D0238-03	Equipment Blank Pump III	Aqueous	4/9/2008 7:30:00 AM	Will McBryde	4/22/2008 7:07:00 PM	JNB	ug/L	1.0	o-Xylene	ND	
08D0238-03	Equipment Blank Pump III	Aqueous	4/9/2008 7:30:00 AM	Will McBryde	4/22/2008 7:07:00 PM	JNB	ug/L	1.0	Bromoform	ND	
08D0238-03	Equipment Blank Pump III	Aqueous	4/9/2008 7:30:00 AM	Will McBryde	4/22/2008 7:07:00 PM	JNB	ug/L	1.0	1,1,2,2-Tetrachloroethane	ND	
08D0238-03	Equipment Blank Pump III	Aqueous	4/9/2008 7:30:00 AM	Will McBryde	4/22/2008 7:07:00 PM	JNB	ug/L	1.0	1,3-Dichlorobenzene	ND	
08D0238-03	Equipment Blank Pump III	Aqueous	4/9/2008 7:30:00 AM	Will McBryde	4/22/2008 7:07:00 PM	JNB	ug/L	1.0	1,4-Dichlorobenzene	ND	
08D0238-03	Equipment Blank Pump III	Aqueous	4/9/2008 7:30:00 AM	Will McBryde	4/22/2008 7:07:00 PM	JNB	ug/L	1.0	1,2-Dichlorobenzene	ND	

Southern Earth Sciences, Inc.
Post Office Box 231238
Montgomery, Alabama 36123

Report Date: 05/19/2008
Project No. 06-401
Project: ALDOT - Coliseum Blvd Plume

ECI Lab Number	Sample Location	Matrix	Sample Date	Sampled By	Date Analyzed	Analyst	Units	Reporting Limit	Analyte	Result	Flag
08D0325-01	Trip Blank	Aqueous	4/14/2008 6:40:00 AM	Will McBryde	4/27/2008 3:43:00 PM	JNB	ug/L	1.0	Chloromethane	ND	
08D0325-01	Trip Blank	Aqueous	4/14/2008 6:40:00 AM	Will McBryde	4/27/2008 3:43:00 PM	JNB	ug/L	1.0	Vinyl chloride	ND	
08D0325-01	Trip Blank	Aqueous	4/14/2008 6:40:00 AM	Will McBryde	4/27/2008 3:43:00 PM	JNB	ug/L	1.0	Chloroethane	ND	
08D0325-01	Trip Blank	Aqueous	4/14/2008 6:40:00 AM	Will McBryde	4/27/2008 3:43:00 PM	JNB	ug/L	1.0	Trichlorofluoromethane	ND	
08D0325-01	Trip Blank	Aqueous	4/14/2008 6:40:00 AM	Will McBryde	4/27/2008 3:43:00 PM	JNB	ug/L	1.0	1,1-Dichloroethene	ND	
08D0325-01	Trip Blank	Aqueous	4/14/2008 6:40:00 AM	Will McBryde	4/27/2008 3:43:00 PM	JNB	ug/L	1.0	Methylene Chloride	ND	
08D0325-01	Trip Blank	Aqueous	4/14/2008 6:40:00 AM	Will McBryde	4/27/2008 3:43:00 PM	JNB	ug/L	1.0	trans-1,2-Dichloroethene	ND	
08D0325-01	Trip Blank	Aqueous	4/14/2008 6:40:00 AM	Will McBryde	4/27/2008 3:43:00 PM	JNB	ug/L	1.0	1,1-Dichloroethane	ND	
08D0325-01	Trip Blank	Aqueous	4/14/2008 6:40:00 AM	Will McBryde	4/27/2008 3:43:00 PM	JNB	ug/L	1.0	cis-1,2-Dichloroethene	ND	
08D0325-01	Trip Blank	Aqueous	4/14/2008 6:40:00 AM	Will McBryde	4/27/2008 3:43:00 PM	JNB	ug/L	1.0	Chloroform	ND	
08D0325-01	Trip Blank	Aqueous	4/14/2008 6:40:00 AM	Will McBryde	4/27/2008 3:43:00 PM	JNB	ug/L	1.0	1,1,1-Trichloroethane	ND	
08D0325-01	Trip Blank	Aqueous	4/14/2008 6:40:00 AM	Will McBryde	4/27/2008 3:43:00 PM	JNB	ug/L	1.0	Carbon Tetrachloride	ND	
08D0325-01	Trip Blank	Aqueous	4/14/2008 6:40:00 AM	Will McBryde	4/27/2008 3:43:00 PM	JNB	ug/L	1.0	Benzene	ND	
08D0325-01	Trip Blank	Aqueous	4/14/2008 6:40:00 AM	Will McBryde	4/27/2008 3:43:00 PM	JNB	ug/L	1.0	1,2-Dichloroethane	ND	
08D0325-01	Trip Blank	Aqueous	4/14/2008 6:40:00 AM	Will McBryde	4/27/2008 3:43:00 PM	JNB	ug/L	1.0	Trichloroethylene	ND	
08D0325-01	Trip Blank	Aqueous	4/14/2008 6:40:00 AM	Will McBryde	4/27/2008 3:43:00 PM	JNB	ug/L	1.0	1,2-Dichloropropane	ND	
08D0325-01	Trip Blank	Aqueous	4/14/2008 6:40:00 AM	Will McBryde	4/27/2008 3:43:00 PM	JNB	ug/L	1.0	Bromodichloromethane	ND	
08D0325-01	Trip Blank	Aqueous	4/14/2008 6:40:00 AM	Will McBryde	4/27/2008 3:43:00 PM	JNB	ug/L	1.0	cis-1,3-Dichloropropene	ND	
08D0325-01	Trip Blank	Aqueous	4/14/2008 6:40:00 AM	Will McBryde	4/27/2008 3:43:00 PM	JNB	ug/L	1.0	Toluene	ND	
08D0325-01	Trip Blank	Aqueous	4/14/2008 6:40:00 AM	Will McBryde	4/27/2008 3:43:00 PM	JNB	ug/L	1.0	trans-1,3-Dichloropropene	ND	
08D0325-01	Trip Blank	Aqueous	4/14/2008 6:40:00 AM	Will McBryde	4/27/2008 3:43:00 PM	JNB	ug/L	1.0	1,1,2-Trichloroethane	ND	
08D0325-01	Trip Blank	Aqueous	4/14/2008 6:40:00 AM	Will McBryde	4/27/2008 3:43:00 PM	JNB	ug/L	1.0	Tetrachloroethylene	ND	
08D0325-01	Trip Blank	Aqueous	4/14/2008 6:40:00 AM	Will McBryde	4/27/2008 3:43:00 PM	JNB	ug/L	1.0	Dibromochloromethane	ND	
08D0325-01	Trip Blank	Aqueous	4/14/2008 6:40:00 AM	Will McBryde	4/27/2008 3:43:00 PM	JNB	ug/L	1.0	Chlorobenzene	ND	
08D0325-01	Trip Blank	Aqueous	4/14/2008 6:40:00 AM	Will McBryde	4/27/2008 3:43:00 PM	JNB	ug/L	1.0	1,1,1,2-Tetrachloroethane	ND	
08D0325-01	Trip Blank	Aqueous	4/14/2008 6:40:00 AM	Will McBryde	4/27/2008 3:43:00 PM	JNB	ug/L	1.0	Ethylbenzene	ND	
08D0325-01	Trip Blank	Aqueous	4/14/2008 6:40:00 AM	Will McBryde	4/27/2008 3:43:00 PM	JNB	ug/L	1.0	m,p-Xylene	ND	
08D0325-01	Trip Blank	Aqueous	4/14/2008 6:40:00 AM	Will McBryde	4/27/2008 3:43:00 PM	JNB	ug/L	1.0	o-Xylene	ND	
08D0325-01	Trip Blank	Aqueous	4/14/2008 6:40:00 AM	Will McBryde	4/27/2008 3:43:00 PM	JNB	ug/L	1.0	Bromoform	ND	
08D0325-01	Trip Blank	Aqueous	4/14/2008 6:40:00 AM	Will McBryde	4/27/2008 3:43:00 PM	JNB	ug/L	1.0	1,1,2,2-Tetrachloroethane	ND	
08D0325-01	Trip Blank	Aqueous	4/14/2008 6:40:00 AM	Will McBryde	4/27/2008 3:43:00 PM	JNB	ug/L	1.0	1,3-Dichlorobenzene	ND	
08D0325-01	Trip Blank	Aqueous	4/14/2008 6:40:00 AM	Will McBryde	4/27/2008 3:43:00 PM	JNB	ug/L	1.0	1,4-Dichlorobenzene	ND	
08D0325-01	Trip Blank	Aqueous	4/14/2008 6:40:00 AM	Will McBryde	4/27/2008 3:43:00 PM	JNB	ug/L	1.0	1,2-Dichlorobenzene	ND	

Southern Earth Sciences, Inc.
Post Office Box 231238
Montgomery, Alabama 36123

Report Date: 05/19/2008
Project No. 06-401
Project: ALDOT - Coliseum Blvd Plume

ECI Lab Number	Sample Location	Matrix	Sample Date	Sampled By	Date Analyzed	Analyst	Units	Reporting Limit	Analyte	Result	Flag
08D0325-02	Equipment Blank Pump II	Aqueous	4/14/2008 7:00:00 AM	Will McBryde	4/27/2008 4:08:00 PM	JNB	ug/L	1.0	Chloromethane	ND	
08D0325-02	Equipment Blank Pump II	Aqueous	4/14/2008 7:00:00 AM	Will McBryde	4/27/2008 4:08:00 PM	JNB	ug/L	1.0	Vinyl chloride	ND	
08D0325-02	Equipment Blank Pump II	Aqueous	4/14/2008 7:00:00 AM	Will McBryde	4/27/2008 4:08:00 PM	JNB	ug/L	1.0	Chloroethane	ND	
08D0325-02	Equipment Blank Pump II	Aqueous	4/14/2008 7:00:00 AM	Will McBryde	4/27/2008 4:08:00 PM	JNB	ug/L	1.0	Trichlorofluoromethane	ND	
08D0325-02	Equipment Blank Pump II	Aqueous	4/14/2008 7:00:00 AM	Will McBryde	4/27/2008 4:08:00 PM	JNB	ug/L	1.0	1,1-Dichloroethene	ND	
08D0325-02	Equipment Blank Pump II	Aqueous	4/14/2008 7:00:00 AM	Will McBryde	4/27/2008 4:08:00 PM	JNB	ug/L	1.0	Methylene Chloride	ND	
08D0325-02	Equipment Blank Pump II	Aqueous	4/14/2008 7:00:00 AM	Will McBryde	4/27/2008 4:08:00 PM	JNB	ug/L	1.0	trans-1,2-Dichloroethene	ND	
08D0325-02	Equipment Blank Pump II	Aqueous	4/14/2008 7:00:00 AM	Will McBryde	4/27/2008 4:08:00 PM	JNB	ug/L	1.0	1,1-Dichloroethane	ND	
08D0325-02	Equipment Blank Pump II	Aqueous	4/14/2008 7:00:00 AM	Will McBryde	4/27/2008 4:08:00 PM	JNB	ug/L	1.0	cis-1,2-Dichloroethene	ND	
08D0325-02	Equipment Blank Pump II	Aqueous	4/14/2008 7:00:00 AM	Will McBryde	4/27/2008 4:08:00 PM	JNB	ug/L	1.0	Chloroform	ND	
08D0325-02	Equipment Blank Pump II	Aqueous	4/14/2008 7:00:00 AM	Will McBryde	4/27/2008 4:08:00 PM	JNB	ug/L	1.0	1,1,1-Trichloroethane	ND	
08D0325-02	Equipment Blank Pump II	Aqueous	4/14/2008 7:00:00 AM	Will McBryde	4/27/2008 4:08:00 PM	JNB	ug/L	1.0	Carbon Tetrachloride	ND	
08D0325-02	Equipment Blank Pump II	Aqueous	4/14/2008 7:00:00 AM	Will McBryde	4/27/2008 4:08:00 PM	JNB	ug/L	1.0	Benzene	ND	
08D0325-02	Equipment Blank Pump II	Aqueous	4/14/2008 7:00:00 AM	Will McBryde	4/27/2008 4:08:00 PM	JNB	ug/L	1.0	1,2-Dichloroethane	ND	
08D0325-02	Equipment Blank Pump II	Aqueous	4/14/2008 7:00:00 AM	Will McBryde	4/27/2008 4:08:00 PM	JNB	ug/L	1.0	Trichloroethylene	ND	
08D0325-02	Equipment Blank Pump II	Aqueous	4/14/2008 7:00:00 AM	Will McBryde	4/27/2008 4:08:00 PM	JNB	ug/L	1.0	1,2-Dichloropropane	ND	
08D0325-02	Equipment Blank Pump II	Aqueous	4/14/2008 7:00:00 AM	Will McBryde	4/27/2008 4:08:00 PM	JNB	ug/L	1.0	Bromodichloromethane	ND	
08D0325-02	Equipment Blank Pump II	Aqueous	4/14/2008 7:00:00 AM	Will McBryde	4/27/2008 4:08:00 PM	JNB	ug/L	1.0	cis-1,3-Dichloropropene	ND	
08D0325-02	Equipment Blank Pump II	Aqueous	4/14/2008 7:00:00 AM	Will McBryde	4/27/2008 4:08:00 PM	JNB	ug/L	1.0	Toluene	ND	
08D0325-02	Equipment Blank Pump II	Aqueous	4/14/2008 7:00:00 AM	Will McBryde	4/27/2008 4:08:00 PM	JNB	ug/L	1.0	trans-1,3-Dichloropropene	ND	
08D0325-02	Equipment Blank Pump II	Aqueous	4/14/2008 7:00:00 AM	Will McBryde	4/27/2008 4:08:00 PM	JNB	ug/L	1.0	1,1,2-Trichloroethane	ND	
08D0325-02	Equipment Blank Pump II	Aqueous	4/14/2008 7:00:00 AM	Will McBryde	4/27/2008 4:08:00 PM	JNB	ug/L	1.0	Tetrachloroethylene	ND	
08D0325-02	Equipment Blank Pump II	Aqueous	4/14/2008 7:00:00 AM	Will McBryde	4/27/2008 4:08:00 PM	JNB	ug/L	1.0	Dibromochloromethane	ND	
08D0325-02	Equipment Blank Pump II	Aqueous	4/14/2008 7:00:00 AM	Will McBryde	4/27/2008 4:08:00 PM	JNB	ug/L	1.0	Chlorobenzene	ND	
08D0325-02	Equipment Blank Pump II	Aqueous	4/14/2008 7:00:00 AM	Will McBryde	4/27/2008 4:08:00 PM	JNB	ug/L	1.0	1,1,1,2-Tetrachloroethane	ND	
08D0325-02	Equipment Blank Pump II	Aqueous	4/14/2008 7:00:00 AM	Will McBryde	4/27/2008 4:08:00 PM	JNB	ug/L	1.0	Ethylbenzene	ND	
08D0325-02	Equipment Blank Pump II	Aqueous	4/14/2008 7:00:00 AM	Will McBryde	4/27/2008 4:08:00 PM	JNB	ug/L	1.0	m,p-Xylene	ND	
08D0325-02	Equipment Blank Pump II	Aqueous	4/14/2008 7:00:00 AM	Will McBryde	4/27/2008 4:08:00 PM	JNB	ug/L	1.0	o-Xylene	ND	
08D0325-02	Equipment Blank Pump II	Aqueous	4/14/2008 7:00:00 AM	Will McBryde	4/27/2008 4:08:00 PM	JNB	ug/L	1.0	Bromoform	ND	
08D0325-02	Equipment Blank Pump II	Aqueous	4/14/2008 7:00:00 AM	Will McBryde	4/27/2008 4:08:00 PM	JNB	ug/L	1.0	1,1,2,2-Tetrachloroethane	ND	
08D0325-02	Equipment Blank Pump II	Aqueous	4/14/2008 7:00:00 AM	Will McBryde	4/27/2008 4:08:00 PM	JNB	ug/L	1.0	1,3-Dichlorobenzene	ND	
08D0325-02	Equipment Blank Pump II	Aqueous	4/14/2008 7:00:00 AM	Will McBryde	4/27/2008 4:08:00 PM	JNB	ug/L	1.0	1,4-Dichlorobenzene	ND	
08D0325-02	Equipment Blank Pump II	Aqueous	4/14/2008 7:00:00 AM	Will McBryde	4/27/2008 4:08:00 PM	JNB	ug/L	1.0	1,2-Dichlorobenzene	ND	

Southern Earth Sciences, Inc.
Post Office Box 231238
Montgomery, Alabama 36123

Report Date: 05/19/2008
Project No. 06-401
Project: ALDOT - Coliseum Blvd Plume

ECI Lab Number	Sample Location	Matrix	Sample Date	Sampled By	Date Analyzed	Analyst	Units	Reporting Limit	Analyte	Result	Flag
08D0325-03	Equipment Blank Pump V	Aqueous	4/14/2008 7:00:00 AM	Will McBryde	4/27/2008 4:33:00 PM	JNB	ug/L	1.0	Chloromethane	ND	
08D0325-03	Equipment Blank Pump V	Aqueous	4/14/2008 7:00:00 AM	Will McBryde	4/27/2008 4:33:00 PM	JNB	ug/L	1.0	Vinyl chloride	ND	
08D0325-03	Equipment Blank Pump V	Aqueous	4/14/2008 7:00:00 AM	Will McBryde	4/27/2008 4:33:00 PM	JNB	ug/L	1.0	Chloroethane	ND	
08D0325-03	Equipment Blank Pump V	Aqueous	4/14/2008 7:00:00 AM	Will McBryde	4/27/2008 4:33:00 PM	JNB	ug/L	1.0	Trichlorofluoromethane	ND	
08D0325-03	Equipment Blank Pump V	Aqueous	4/14/2008 7:00:00 AM	Will McBryde	4/27/2008 4:33:00 PM	JNB	ug/L	1.0	1,1-Dichloroethene	ND	
08D0325-03	Equipment Blank Pump V	Aqueous	4/14/2008 7:00:00 AM	Will McBryde	4/27/2008 4:33:00 PM	JNB	ug/L	1.0	Methylene Chloride	ND	
08D0325-03	Equipment Blank Pump V	Aqueous	4/14/2008 7:00:00 AM	Will McBryde	4/27/2008 4:33:00 PM	JNB	ug/L	1.0	trans-1,2-Dichloroethene	ND	
08D0325-03	Equipment Blank Pump V	Aqueous	4/14/2008 7:00:00 AM	Will McBryde	4/27/2008 4:33:00 PM	JNB	ug/L	1.0	1,1-Dichloroethane	ND	
08D0325-03	Equipment Blank Pump V	Aqueous	4/14/2008 7:00:00 AM	Will McBryde	4/27/2008 4:33:00 PM	JNB	ug/L	1.0	cis-1,2-Dichloroethene	ND	
08D0325-03	Equipment Blank Pump V	Aqueous	4/14/2008 7:00:00 AM	Will McBryde	4/27/2008 4:33:00 PM	JNB	ug/L	1.0	Chloroform	ND	
08D0325-03	Equipment Blank Pump V	Aqueous	4/14/2008 7:00:00 AM	Will McBryde	4/27/2008 4:33:00 PM	JNB	ug/L	1.0	1,1,1-Trichloroethane	ND	
08D0325-03	Equipment Blank Pump V	Aqueous	4/14/2008 7:00:00 AM	Will McBryde	4/27/2008 4:33:00 PM	JNB	ug/L	1.0	Carbon Tetrachloride	ND	
08D0325-03	Equipment Blank Pump V	Aqueous	4/14/2008 7:00:00 AM	Will McBryde	4/27/2008 4:33:00 PM	JNB	ug/L	1.0	Benzene	ND	
08D0325-03	Equipment Blank Pump V	Aqueous	4/14/2008 7:00:00 AM	Will McBryde	4/27/2008 4:33:00 PM	JNB	ug/L	1.0	1,2-Dichloroethane	ND	
08D0325-03	Equipment Blank Pump V	Aqueous	4/14/2008 7:00:00 AM	Will McBryde	4/27/2008 4:33:00 PM	JNB	ug/L	1.0	Trichloroethylene	ND	
08D0325-03	Equipment Blank Pump V	Aqueous	4/14/2008 7:00:00 AM	Will McBryde	4/27/2008 4:33:00 PM	JNB	ug/L	1.0	1,2-Dichloropropane	ND	
08D0325-03	Equipment Blank Pump V	Aqueous	4/14/2008 7:00:00 AM	Will McBryde	4/27/2008 4:33:00 PM	JNB	ug/L	1.0	Bromodichloromethane	ND	
08D0325-03	Equipment Blank Pump V	Aqueous	4/14/2008 7:00:00 AM	Will McBryde	4/27/2008 4:33:00 PM	JNB	ug/L	1.0	cis-1,3-Dichloropropene	ND	
08D0325-03	Equipment Blank Pump V	Aqueous	4/14/2008 7:00:00 AM	Will McBryde	4/27/2008 4:33:00 PM	JNB	ug/L	1.0	Toluene	ND	
08D0325-03	Equipment Blank Pump V	Aqueous	4/14/2008 7:00:00 AM	Will McBryde	4/27/2008 4:33:00 PM	JNB	ug/L	1.0	trans-1,3-Dichloropropene	ND	
08D0325-03	Equipment Blank Pump V	Aqueous	4/14/2008 7:00:00 AM	Will McBryde	4/27/2008 4:33:00 PM	JNB	ug/L	1.0	1,1,2-Trichloroethane	ND	
08D0325-03	Equipment Blank Pump V	Aqueous	4/14/2008 7:00:00 AM	Will McBryde	4/27/2008 4:33:00 PM	JNB	ug/L	1.0	Tetrachloroethylene	ND	
08D0325-03	Equipment Blank Pump V	Aqueous	4/14/2008 7:00:00 AM	Will McBryde	4/27/2008 4:33:00 PM	JNB	ug/L	1.0	Dibromochloromethane	ND	
08D0325-03	Equipment Blank Pump V	Aqueous	4/14/2008 7:00:00 AM	Will McBryde	4/27/2008 4:33:00 PM	JNB	ug/L	1.0	Chlorobenzene	ND	
08D0325-03	Equipment Blank Pump V	Aqueous	4/14/2008 7:00:00 AM	Will McBryde	4/27/2008 4:33:00 PM	JNB	ug/L	1.0	1,1,1,2-Tetrachloroethane	ND	
08D0325-03	Equipment Blank Pump V	Aqueous	4/14/2008 7:00:00 AM	Will McBryde	4/27/2008 4:33:00 PM	JNB	ug/L	1.0	Ethylbenzene	ND	
08D0325-03	Equipment Blank Pump V	Aqueous	4/14/2008 7:00:00 AM	Will McBryde	4/27/2008 4:33:00 PM	JNB	ug/L	1.0	m,p-Xylene	ND	
08D0325-03	Equipment Blank Pump V	Aqueous	4/14/2008 7:00:00 AM	Will McBryde	4/27/2008 4:33:00 PM	JNB	ug/L	1.0	o-Xylene	ND	
08D0325-03	Equipment Blank Pump V	Aqueous	4/14/2008 7:00:00 AM	Will McBryde	4/27/2008 4:33:00 PM	JNB	ug/L	1.0	Bromoform	ND	
08D0325-03	Equipment Blank Pump V	Aqueous	4/14/2008 7:00:00 AM	Will McBryde	4/27/2008 4:33:00 PM	JNB	ug/L	1.0	1,1,2,2-Tetrachloroethane	ND	
08D0325-03	Equipment Blank Pump V	Aqueous	4/14/2008 7:00:00 AM	Will McBryde	4/27/2008 4:33:00 PM	JNB	ug/L	1.0	1,3-Dichlorobenzene	ND	
08D0325-03	Equipment Blank Pump V	Aqueous	4/14/2008 7:00:00 AM	Will McBryde	4/27/2008 4:33:00 PM	JNB	ug/L	1.0	1,4-Dichlorobenzene	ND	
08D0325-03	Equipment Blank Pump V	Aqueous	4/14/2008 7:00:00 AM	Will McBryde	4/27/2008 4:33:00 PM	JNB	ug/L	1.0	1,2-Dichlorobenzene	ND	

Southern Earth Sciences, Inc.
Post Office Box 231238
Montgomery, Alabama 36123

Report Date: 05/19/2008
Project No. 06-401
Project: ALDOT - Coliseum Blvd Plume

ECI Lab Number	Sample Location	Matrix	Sample Date	Sampled By	Date Analyzed	Analyst	Units	Reporting Limit	Analyte	Result	Flag
08D0325-08	Equipment Blank Pump I	Aqueous	4/9/2008 7:20:00 AM	Scott Baxter	4/22/2008 7:40:00 PM	JNB	ug/L	1.0	Chloromethane	ND	
08D0325-08	Equipment Blank Pump I	Aqueous	4/9/2008 7:20:00 AM	Scott Baxter	4/22/2008 7:40:00 PM	JNB	ug/L	1.0	Vinyl chloride	ND	
08D0325-08	Equipment Blank Pump I	Aqueous	4/9/2008 7:20:00 AM	Scott Baxter	4/22/2008 7:40:00 PM	JNB	ug/L	1.0	Chloroethane	ND	
08D0325-08	Equipment Blank Pump I	Aqueous	4/9/2008 7:20:00 AM	Scott Baxter	4/22/2008 7:40:00 PM	JNB	ug/L	1.0	Trichlorofluoromethane	ND	
08D0325-08	Equipment Blank Pump I	Aqueous	4/9/2008 7:20:00 AM	Scott Baxter	4/22/2008 7:40:00 PM	JNB	ug/L	1.0	1,1-Dichloroethene	ND	
08D0325-08	Equipment Blank Pump I	Aqueous	4/9/2008 7:20:00 AM	Scott Baxter	4/22/2008 7:40:00 PM	JNB	ug/L	1.0	Methylene Chloride	ND	
08D0325-08	Equipment Blank Pump I	Aqueous	4/9/2008 7:20:00 AM	Scott Baxter	4/22/2008 7:40:00 PM	JNB	ug/L	1.0	trans-1,2-Dichloroethene	ND	
08D0325-08	Equipment Blank Pump I	Aqueous	4/9/2008 7:20:00 AM	Scott Baxter	4/22/2008 7:40:00 PM	JNB	ug/L	1.0	1,1-Dichloroethane	ND	
08D0325-08	Equipment Blank Pump I	Aqueous	4/9/2008 7:20:00 AM	Scott Baxter	4/22/2008 7:40:00 PM	JNB	ug/L	1.0	cis-1,2-Dichloroethene	ND	
08D0325-08	Equipment Blank Pump I	Aqueous	4/9/2008 7:20:00 AM	Scott Baxter	4/22/2008 7:40:00 PM	JNB	ug/L	1.0	Chloroform	ND	
08D0325-08	Equipment Blank Pump I	Aqueous	4/9/2008 7:20:00 AM	Scott Baxter	4/22/2008 7:40:00 PM	JNB	ug/L	1.0	1,1,1-Trichloroethane	ND	
08D0325-08	Equipment Blank Pump I	Aqueous	4/9/2008 7:20:00 AM	Scott Baxter	4/22/2008 7:40:00 PM	JNB	ug/L	1.0	Carbon Tetrachloride	ND	
08D0325-08	Equipment Blank Pump I	Aqueous	4/9/2008 7:20:00 AM	Scott Baxter	4/22/2008 7:40:00 PM	JNB	ug/L	1.0	Benzene	ND	
08D0325-08	Equipment Blank Pump I	Aqueous	4/9/2008 7:20:00 AM	Scott Baxter	4/22/2008 7:40:00 PM	JNB	ug/L	1.0	1,2-Dichloroethane	ND	
08D0325-08	Equipment Blank Pump I	Aqueous	4/9/2008 7:20:00 AM	Scott Baxter	4/22/2008 7:40:00 PM	JNB	ug/L	1.0	Trichloroethylene	ND	
08D0325-08	Equipment Blank Pump I	Aqueous	4/9/2008 7:20:00 AM	Scott Baxter	4/22/2008 7:40:00 PM	JNB	ug/L	1.0	1,2-Dichloropropane	ND	
08D0325-08	Equipment Blank Pump I	Aqueous	4/9/2008 7:20:00 AM	Scott Baxter	4/22/2008 7:40:00 PM	JNB	ug/L	1.0	Bromodichloromethane	ND	
08D0325-08	Equipment Blank Pump I	Aqueous	4/9/2008 7:20:00 AM	Scott Baxter	4/22/2008 7:40:00 PM	JNB	ug/L	1.0	cis-1,3-Dichloropropene	ND	
08D0325-08	Equipment Blank Pump I	Aqueous	4/9/2008 7:20:00 AM	Scott Baxter	4/22/2008 7:40:00 PM	JNB	ug/L	1.0	Toluene	ND	
08D0325-08	Equipment Blank Pump I	Aqueous	4/9/2008 7:20:00 AM	Scott Baxter	4/22/2008 7:40:00 PM	JNB	ug/L	1.0	trans-1,3-Dichloropropene	ND	
08D0325-08	Equipment Blank Pump I	Aqueous	4/9/2008 7:20:00 AM	Scott Baxter	4/22/2008 7:40:00 PM	JNB	ug/L	1.0	1,1,2-Trichloroethane	ND	
08D0325-08	Equipment Blank Pump I	Aqueous	4/9/2008 7:20:00 AM	Scott Baxter	4/22/2008 7:40:00 PM	JNB	ug/L	1.0	Tetrachloroethylene	ND	
08D0325-08	Equipment Blank Pump I	Aqueous	4/9/2008 7:20:00 AM	Scott Baxter	4/22/2008 7:40:00 PM	JNB	ug/L	1.0	Dibromochloromethane	ND	
08D0325-08	Equipment Blank Pump I	Aqueous	4/9/2008 7:20:00 AM	Scott Baxter	4/22/2008 7:40:00 PM	JNB	ug/L	1.0	Chlorobenzene	ND	
08D0325-08	Equipment Blank Pump I	Aqueous	4/9/2008 7:20:00 AM	Scott Baxter	4/22/2008 7:40:00 PM	JNB	ug/L	1.0	1,1,1,2-Tetrachloroethane	ND	
08D0325-08	Equipment Blank Pump I	Aqueous	4/9/2008 7:20:00 AM	Scott Baxter	4/22/2008 7:40:00 PM	JNB	ug/L	1.0	Ethylbenzene	ND	
08D0325-08	Equipment Blank Pump I	Aqueous	4/9/2008 7:20:00 AM	Scott Baxter	4/22/2008 7:40:00 PM	JNB	ug/L	1.0	m,p-Xylene	ND	
08D0325-08	Equipment Blank Pump I	Aqueous	4/9/2008 7:20:00 AM	Scott Baxter	4/22/2008 7:40:00 PM	JNB	ug/L	1.0	o-Xylene	ND	
08D0325-08	Equipment Blank Pump I	Aqueous	4/9/2008 7:20:00 AM	Scott Baxter	4/22/2008 7:40:00 PM	JNB	ug/L	1.0	Bromoform	ND	
08D0325-08	Equipment Blank Pump I	Aqueous	4/9/2008 7:20:00 AM	Scott Baxter	4/22/2008 7:40:00 PM	JNB	ug/L	1.0	1,1,2,2-Tetrachloroethane	ND	
08D0325-08	Equipment Blank Pump I	Aqueous	4/9/2008 7:20:00 AM	Scott Baxter	4/22/2008 7:40:00 PM	JNB	ug/L	1.0	1,3-Dichlorobenzene	ND	
08D0325-08	Equipment Blank Pump I	Aqueous	4/9/2008 7:20:00 AM	Scott Baxter	4/22/2008 7:40:00 PM	JNB	ug/L	1.0	1,4-Dichlorobenzene	ND	
08D0325-08	Equipment Blank Pump I	Aqueous	4/9/2008 7:20:00 AM	Scott Baxter	4/22/2008 7:40:00 PM	JNB	ug/L	1.0	1,2-Dichlorobenzene	ND	

Southern Earth Sciences, Inc.
Post Office Box 231238
Montgomery, Alabama 36123

Report Date: 05/19/2008
Project No. 06-401
Project: ALDOT - Coliseum Blvd Plume

ECI Lab Number	Sample Location	Matrix	Sample Date	Sampled By	Date Analyzed	Analyst	Units	Reporting Limit	Analyte	Result	Flag
08D0325-09	Equipment Blank Pump IV	Aqueous	4/9/2008 7:20:00 AM	Scott Baxter	4/22/2008 8:14:00 PM	JNB	ug/L	1.0	Chloromethane	ND	
08D0325-09	Equipment Blank Pump IV	Aqueous	4/9/2008 7:20:00 AM	Scott Baxter	4/22/2008 8:14:00 PM	JNB	ug/L	1.0	Vinyl chloride	ND	
08D0325-09	Equipment Blank Pump IV	Aqueous	4/9/2008 7:20:00 AM	Scott Baxter	4/22/2008 8:14:00 PM	JNB	ug/L	1.0	Chloroethane	ND	
08D0325-09	Equipment Blank Pump IV	Aqueous	4/9/2008 7:20:00 AM	Scott Baxter	4/22/2008 8:14:00 PM	JNB	ug/L	1.0	Trichlorofluoromethane	ND	
08D0325-09	Equipment Blank Pump IV	Aqueous	4/9/2008 7:20:00 AM	Scott Baxter	4/22/2008 8:14:00 PM	JNB	ug/L	1.0	1,1-Dichloroethene	ND	
08D0325-09	Equipment Blank Pump IV	Aqueous	4/9/2008 7:20:00 AM	Scott Baxter	4/22/2008 8:14:00 PM	JNB	ug/L	1.0	Methylene Chloride	ND	
08D0325-09	Equipment Blank Pump IV	Aqueous	4/9/2008 7:20:00 AM	Scott Baxter	4/22/2008 8:14:00 PM	JNB	ug/L	1.0	trans-1,2-Dichloroethene	ND	
08D0325-09	Equipment Blank Pump IV	Aqueous	4/9/2008 7:20:00 AM	Scott Baxter	4/22/2008 8:14:00 PM	JNB	ug/L	1.0	1,1-Dichloroethane	ND	
08D0325-09	Equipment Blank Pump IV	Aqueous	4/9/2008 7:20:00 AM	Scott Baxter	4/22/2008 8:14:00 PM	JNB	ug/L	1.0	cis-1,2-Dichloroethene	ND	
08D0325-09	Equipment Blank Pump IV	Aqueous	4/9/2008 7:20:00 AM	Scott Baxter	4/22/2008 8:14:00 PM	JNB	ug/L	1.0	Chloroform	ND	
08D0325-09	Equipment Blank Pump IV	Aqueous	4/9/2008 7:20:00 AM	Scott Baxter	4/22/2008 8:14:00 PM	JNB	ug/L	1.0	1,1,1-Trichloroethane	ND	
08D0325-09	Equipment Blank Pump IV	Aqueous	4/9/2008 7:20:00 AM	Scott Baxter	4/22/2008 8:14:00 PM	JNB	ug/L	1.0	Carbon Tetrachloride	ND	
08D0325-09	Equipment Blank Pump IV	Aqueous	4/9/2008 7:20:00 AM	Scott Baxter	4/22/2008 8:14:00 PM	JNB	ug/L	1.0	Benzene	ND	
08D0325-09	Equipment Blank Pump IV	Aqueous	4/9/2008 7:20:00 AM	Scott Baxter	4/22/2008 8:14:00 PM	JNB	ug/L	1.0	1,2-Dichloroethane	ND	
08D0325-09	Equipment Blank Pump IV	Aqueous	4/9/2008 7:20:00 AM	Scott Baxter	4/22/2008 8:14:00 PM	JNB	ug/L	1.0	Trichloroethylene	ND	
08D0325-09	Equipment Blank Pump IV	Aqueous	4/9/2008 7:20:00 AM	Scott Baxter	4/22/2008 8:14:00 PM	JNB	ug/L	1.0	1,2-Dichloropropane	ND	
08D0325-09	Equipment Blank Pump IV	Aqueous	4/9/2008 7:20:00 AM	Scott Baxter	4/22/2008 8:14:00 PM	JNB	ug/L	1.0	Bromodichloromethane	ND	
08D0325-09	Equipment Blank Pump IV	Aqueous	4/9/2008 7:20:00 AM	Scott Baxter	4/22/2008 8:14:00 PM	JNB	ug/L	1.0	cis-1,3-Dichloropropene	ND	
08D0325-09	Equipment Blank Pump IV	Aqueous	4/9/2008 7:20:00 AM	Scott Baxter	4/22/2008 8:14:00 PM	JNB	ug/L	1.0	Toluene	ND	
08D0325-09	Equipment Blank Pump IV	Aqueous	4/9/2008 7:20:00 AM	Scott Baxter	4/22/2008 8:14:00 PM	JNB	ug/L	1.0	trans-1,3-Dichloropropene	ND	
08D0325-09	Equipment Blank Pump IV	Aqueous	4/9/2008 7:20:00 AM	Scott Baxter	4/22/2008 8:14:00 PM	JNB	ug/L	1.0	1,1,2-Trichloroethane	ND	
08D0325-09	Equipment Blank Pump IV	Aqueous	4/9/2008 7:20:00 AM	Scott Baxter	4/22/2008 8:14:00 PM	JNB	ug/L	1.0	Tetrachloroethylene	ND	
08D0325-09	Equipment Blank Pump IV	Aqueous	4/9/2008 7:20:00 AM	Scott Baxter	4/22/2008 8:14:00 PM	JNB	ug/L	1.0	Dibromochloromethane	ND	
08D0325-09	Equipment Blank Pump IV	Aqueous	4/9/2008 7:20:00 AM	Scott Baxter	4/22/2008 8:14:00 PM	JNB	ug/L	1.0	Chlorobenzene	ND	
08D0325-09	Equipment Blank Pump IV	Aqueous	4/9/2008 7:20:00 AM	Scott Baxter	4/22/2008 8:14:00 PM	JNB	ug/L	1.0	1,1,1,2-Tetrachloroethane	ND	
08D0325-09	Equipment Blank Pump IV	Aqueous	4/9/2008 7:20:00 AM	Scott Baxter	4/22/2008 8:14:00 PM	JNB	ug/L	1.0	Ethylbenzene	ND	
08D0325-09	Equipment Blank Pump IV	Aqueous	4/9/2008 7:20:00 AM	Scott Baxter	4/22/2008 8:14:00 PM	JNB	ug/L	1.0	m,p-Xylene	ND	
08D0325-09	Equipment Blank Pump IV	Aqueous	4/9/2008 7:20:00 AM	Scott Baxter	4/22/2008 8:14:00 PM	JNB	ug/L	1.0	o-Xylene	ND	
08D0325-09	Equipment Blank Pump IV	Aqueous	4/9/2008 7:20:00 AM	Scott Baxter	4/22/2008 8:14:00 PM	JNB	ug/L	1.0	Bromoform	ND	
08D0325-09	Equipment Blank Pump IV	Aqueous	4/9/2008 7:20:00 AM	Scott Baxter	4/22/2008 8:14:00 PM	JNB	ug/L	1.0	1,1,2,2-Tetrachloroethane	ND	
08D0325-09	Equipment Blank Pump IV	Aqueous	4/9/2008 7:20:00 AM	Scott Baxter	4/22/2008 8:14:00 PM	JNB	ug/L	1.0	1,3-Dichlorobenzene	ND	
08D0325-09	Equipment Blank Pump IV	Aqueous	4/9/2008 7:20:00 AM	Scott Baxter	4/22/2008 8:14:00 PM	JNB	ug/L	1.0	1,4-Dichlorobenzene	ND	
08D0325-09	Equipment Blank Pump IV	Aqueous	4/9/2008 7:20:00 AM	Scott Baxter	4/22/2008 8:14:00 PM	JNB	ug/L	1.0	1,2-Dichlorobenzene	ND	

Southern Earth Sciences, Inc.
Post Office Box 231238
Montgomery, Alabama 36123

Report Date: 05/19/2008
Project No. 06-401
Project: ALDOT - Coliseum Blvd Plume

ECI Lab Number	Sample Location	Matrix	Sample Date	Sampled By	Date Analyzed	Analyst	Units	Reporting Limit	Analyte	Result	Flag
08D0325-10	Trip Blank	Aqueous	4/14/2008 6:40:00 AM	Scott Baxter	4/26/2008 7:06:00 PM	JNB	ug/L	1.0	Chloromethane	ND	
08D0325-10	Trip Blank	Aqueous	4/14/2008 6:40:00 AM	Scott Baxter	4/26/2008 7:06:00 PM	JNB	ug/L	1.0	Vinyl chloride	ND	
08D0325-10	Trip Blank	Aqueous	4/14/2008 6:40:00 AM	Scott Baxter	4/26/2008 7:06:00 PM	JNB	ug/L	1.0	Chloroethane	ND	
08D0325-10	Trip Blank	Aqueous	4/14/2008 6:40:00 AM	Scott Baxter	4/26/2008 7:06:00 PM	JNB	ug/L	1.0	Trichlorofluoromethane	ND	
08D0325-10	Trip Blank	Aqueous	4/14/2008 6:40:00 AM	Scott Baxter	4/26/2008 7:06:00 PM	JNB	ug/L	1.0	1,1-Dichloroethene	ND	
08D0325-10	Trip Blank	Aqueous	4/14/2008 6:40:00 AM	Scott Baxter	4/26/2008 7:06:00 PM	JNB	ug/L	1.0	Methylene Chloride	ND	
08D0325-10	Trip Blank	Aqueous	4/14/2008 6:40:00 AM	Scott Baxter	4/26/2008 7:06:00 PM	JNB	ug/L	1.0	trans-1,2-Dichloroethene	ND	
08D0325-10	Trip Blank	Aqueous	4/14/2008 6:40:00 AM	Scott Baxter	4/26/2008 7:06:00 PM	JNB	ug/L	1.0	1,1-Dichloroethane	ND	
08D0325-10	Trip Blank	Aqueous	4/14/2008 6:40:00 AM	Scott Baxter	4/26/2008 7:06:00 PM	JNB	ug/L	1.0	cis-1,2-Dichloroethene	ND	
08D0325-10	Trip Blank	Aqueous	4/14/2008 6:40:00 AM	Scott Baxter	4/26/2008 7:06:00 PM	JNB	ug/L	1.0	Chloroform	ND	
08D0325-10	Trip Blank	Aqueous	4/14/2008 6:40:00 AM	Scott Baxter	4/26/2008 7:06:00 PM	JNB	ug/L	1.0	1,1,1-Trichloroethane	ND	
08D0325-10	Trip Blank	Aqueous	4/14/2008 6:40:00 AM	Scott Baxter	4/26/2008 7:06:00 PM	JNB	ug/L	1.0	Carbon Tetrachloride	ND	
08D0325-10	Trip Blank	Aqueous	4/14/2008 6:40:00 AM	Scott Baxter	4/26/2008 7:06:00 PM	JNB	ug/L	1.0	Benzene	ND	
08D0325-10	Trip Blank	Aqueous	4/14/2008 6:40:00 AM	Scott Baxter	4/26/2008 7:06:00 PM	JNB	ug/L	1.0	1,2-Dichloroethane	ND	
08D0325-10	Trip Blank	Aqueous	4/14/2008 6:40:00 AM	Scott Baxter	4/26/2008 7:06:00 PM	JNB	ug/L	1.0	Trichloroethylene	ND	
08D0325-10	Trip Blank	Aqueous	4/14/2008 6:40:00 AM	Scott Baxter	4/26/2008 7:06:00 PM	JNB	ug/L	1.0	1,2-Dichloropropane	ND	
08D0325-10	Trip Blank	Aqueous	4/14/2008 6:40:00 AM	Scott Baxter	4/26/2008 7:06:00 PM	JNB	ug/L	1.0	Bromodichloromethane	ND	
08D0325-10	Trip Blank	Aqueous	4/14/2008 6:40:00 AM	Scott Baxter	4/26/2008 7:06:00 PM	JNB	ug/L	1.0	cis-1,3-Dichloropropene	ND	
08D0325-10	Trip Blank	Aqueous	4/14/2008 6:40:00 AM	Scott Baxter	4/26/2008 7:06:00 PM	JNB	ug/L	1.0	Toluene	ND	
08D0325-10	Trip Blank	Aqueous	4/14/2008 6:40:00 AM	Scott Baxter	4/26/2008 7:06:00 PM	JNB	ug/L	1.0	trans-1,3-Dichloropropene	ND	
08D0325-10	Trip Blank	Aqueous	4/14/2008 6:40:00 AM	Scott Baxter	4/26/2008 7:06:00 PM	JNB	ug/L	1.0	1,1,2-Trichloroethane	ND	
08D0325-10	Trip Blank	Aqueous	4/14/2008 6:40:00 AM	Scott Baxter	4/26/2008 7:06:00 PM	JNB	ug/L	1.0	Tetrachloroethylene	ND	
08D0325-10	Trip Blank	Aqueous	4/14/2008 6:40:00 AM	Scott Baxter	4/26/2008 7:06:00 PM	JNB	ug/L	1.0	Dibromochloromethane	ND	
08D0325-10	Trip Blank	Aqueous	4/14/2008 6:40:00 AM	Scott Baxter	4/26/2008 7:06:00 PM	JNB	ug/L	1.0	Chlorobenzene	ND	
08D0325-10	Trip Blank	Aqueous	4/14/2008 6:40:00 AM	Scott Baxter	4/26/2008 7:06:00 PM	JNB	ug/L	1.0	1,1,1,2-Tetrachloroethane	ND	
08D0325-10	Trip Blank	Aqueous	4/14/2008 6:40:00 AM	Scott Baxter	4/26/2008 7:06:00 PM	JNB	ug/L	1.0	Ethylbenzene	ND	
08D0325-10	Trip Blank	Aqueous	4/14/2008 6:40:00 AM	Scott Baxter	4/26/2008 7:06:00 PM	JNB	ug/L	1.0	m,p-Xylene	ND	
08D0325-10	Trip Blank	Aqueous	4/14/2008 6:40:00 AM	Scott Baxter	4/26/2008 7:06:00 PM	JNB	ug/L	1.0	o-Xylene	ND	
08D0325-10	Trip Blank	Aqueous	4/14/2008 6:40:00 AM	Scott Baxter	4/26/2008 7:06:00 PM	JNB	ug/L	1.0	Bromoform	ND	
08D0325-10	Trip Blank	Aqueous	4/14/2008 6:40:00 AM	Scott Baxter	4/26/2008 7:06:00 PM	JNB	ug/L	1.0	1,1,2,2-Tetrachloroethane	ND	
08D0325-10	Trip Blank	Aqueous	4/14/2008 6:40:00 AM	Scott Baxter	4/26/2008 7:06:00 PM	JNB	ug/L	1.0	1,3-Dichlorobenzene	ND	
08D0325-10	Trip Blank	Aqueous	4/14/2008 6:40:00 AM	Scott Baxter	4/26/2008 7:06:00 PM	JNB	ug/L	1.0	1,4-Dichlorobenzene	ND	
08D0325-10	Trip Blank	Aqueous	4/14/2008 6:40:00 AM	Scott Baxter	4/26/2008 7:06:00 PM	JNB	ug/L	1.0	1,2-Dichlorobenzene	ND	

Southern Earth Sciences, Inc.
Post Office Box 231238
Montgomery, Alabama 36123

Report Date: 05/19/2008
Project No. 06-401
Project: ALDOT - Coliseum Blvd Plume

ECI Lab Number	Sample Location	Matrix	Sample Date	Sampled By	Date Analyzed	Analyst	Units	Reporting Limit	Analyte	Result	Flag
08D0326-01	Trip Blank	Aqueous	4/15/2008 6:30:00 AM	Will McBryde	4/26/2008 7:31:00 PM	JNB	ug/L	1.0	Chloromethane	ND	
08D0326-01	Trip Blank	Aqueous	4/15/2008 6:30:00 AM	Will McBryde	4/26/2008 7:31:00 PM	JNB	ug/L	1.0	Vinyl chloride	ND	
08D0326-01	Trip Blank	Aqueous	4/15/2008 6:30:00 AM	Will McBryde	4/26/2008 7:31:00 PM	JNB	ug/L	1.0	Chloroethane	ND	
08D0326-01	Trip Blank	Aqueous	4/15/2008 6:30:00 AM	Will McBryde	4/26/2008 7:31:00 PM	JNB	ug/L	1.0	Trichlorofluoromethane	ND	
08D0326-01	Trip Blank	Aqueous	4/15/2008 6:30:00 AM	Will McBryde	4/26/2008 7:31:00 PM	JNB	ug/L	1.0	1,1-Dichloroethene	ND	
08D0326-01	Trip Blank	Aqueous	4/15/2008 6:30:00 AM	Will McBryde	4/26/2008 7:31:00 PM	JNB	ug/L	1.0	Methylene Chloride	ND	
08D0326-01	Trip Blank	Aqueous	4/15/2008 6:30:00 AM	Will McBryde	4/26/2008 7:31:00 PM	JNB	ug/L	1.0	trans-1,2-Dichloroethene	ND	
08D0326-01	Trip Blank	Aqueous	4/15/2008 6:30:00 AM	Will McBryde	4/26/2008 7:31:00 PM	JNB	ug/L	1.0	1,1-Dichloroethane	ND	
08D0326-01	Trip Blank	Aqueous	4/15/2008 6:30:00 AM	Will McBryde	4/26/2008 7:31:00 PM	JNB	ug/L	1.0	cis-1,2-Dichloroethene	ND	
08D0326-01	Trip Blank	Aqueous	4/15/2008 6:30:00 AM	Will McBryde	4/26/2008 7:31:00 PM	JNB	ug/L	1.0	Chloroform	ND	
08D0326-01	Trip Blank	Aqueous	4/15/2008 6:30:00 AM	Will McBryde	4/26/2008 7:31:00 PM	JNB	ug/L	1.0	1,1,1-Trichloroethane	ND	
08D0326-01	Trip Blank	Aqueous	4/15/2008 6:30:00 AM	Will McBryde	4/26/2008 7:31:00 PM	JNB	ug/L	1.0	Carbon Tetrachloride	ND	
08D0326-01	Trip Blank	Aqueous	4/15/2008 6:30:00 AM	Will McBryde	4/26/2008 7:31:00 PM	JNB	ug/L	1.0	Benzene	ND	
08D0326-01	Trip Blank	Aqueous	4/15/2008 6:30:00 AM	Will McBryde	4/26/2008 7:31:00 PM	JNB	ug/L	1.0	1,2-Dichloroethane	ND	
08D0326-01	Trip Blank	Aqueous	4/15/2008 6:30:00 AM	Will McBryde	4/26/2008 7:31:00 PM	JNB	ug/L	1.0	Trichloroethylene	ND	
08D0326-01	Trip Blank	Aqueous	4/15/2008 6:30:00 AM	Will McBryde	4/26/2008 7:31:00 PM	JNB	ug/L	1.0	1,2-Dichloropropane	ND	
08D0326-01	Trip Blank	Aqueous	4/15/2008 6:30:00 AM	Will McBryde	4/26/2008 7:31:00 PM	JNB	ug/L	1.0	Bromodichloromethane	ND	
08D0326-01	Trip Blank	Aqueous	4/15/2008 6:30:00 AM	Will McBryde	4/26/2008 7:31:00 PM	JNB	ug/L	1.0	cis-1,3-Dichloropropene	ND	
08D0326-01	Trip Blank	Aqueous	4/15/2008 6:30:00 AM	Will McBryde	4/26/2008 7:31:00 PM	JNB	ug/L	1.0	Toluene	ND	
08D0326-01	Trip Blank	Aqueous	4/15/2008 6:30:00 AM	Will McBryde	4/26/2008 7:31:00 PM	JNB	ug/L	1.0	trans-1,3-Dichloropropene	ND	
08D0326-01	Trip Blank	Aqueous	4/15/2008 6:30:00 AM	Will McBryde	4/26/2008 7:31:00 PM	JNB	ug/L	1.0	1,1,2-Trichloroethane	ND	
08D0326-01	Trip Blank	Aqueous	4/15/2008 6:30:00 AM	Will McBryde	4/26/2008 7:31:00 PM	JNB	ug/L	1.0	Tetrachloroethylene	ND	
08D0326-01	Trip Blank	Aqueous	4/15/2008 6:30:00 AM	Will McBryde	4/26/2008 7:31:00 PM	JNB	ug/L	1.0	Dibromochloromethane	ND	
08D0326-01	Trip Blank	Aqueous	4/15/2008 6:30:00 AM	Will McBryde	4/26/2008 7:31:00 PM	JNB	ug/L	1.0	Chlorobenzene	ND	
08D0326-01	Trip Blank	Aqueous	4/15/2008 6:30:00 AM	Will McBryde	4/26/2008 7:31:00 PM	JNB	ug/L	1.0	1,1,1,2-Tetrachloroethane	ND	
08D0326-01	Trip Blank	Aqueous	4/15/2008 6:30:00 AM	Will McBryde	4/26/2008 7:31:00 PM	JNB	ug/L	1.0	Ethylbenzene	ND	
08D0326-01	Trip Blank	Aqueous	4/15/2008 6:30:00 AM	Will McBryde	4/26/2008 7:31:00 PM	JNB	ug/L	1.0	m,p-Xylene	ND	
08D0326-01	Trip Blank	Aqueous	4/15/2008 6:30:00 AM	Will McBryde	4/26/2008 7:31:00 PM	JNB	ug/L	1.0	o-Xylene	ND	
08D0326-01	Trip Blank	Aqueous	4/15/2008 6:30:00 AM	Will McBryde	4/26/2008 7:31:00 PM	JNB	ug/L	1.0	Bromoform	ND	
08D0326-01	Trip Blank	Aqueous	4/15/2008 6:30:00 AM	Will McBryde	4/26/2008 7:31:00 PM	JNB	ug/L	1.0	1,1,2,2-Tetrachloroethane	ND	
08D0326-01	Trip Blank	Aqueous	4/15/2008 6:30:00 AM	Will McBryde	4/26/2008 7:31:00 PM	JNB	ug/L	1.0	1,3-Dichlorobenzene	ND	
08D0326-01	Trip Blank	Aqueous	4/15/2008 6:30:00 AM	Will McBryde	4/26/2008 7:31:00 PM	JNB	ug/L	1.0	1,4-Dichlorobenzene	ND	
08D0326-01	Trip Blank	Aqueous	4/15/2008 6:30:00 AM	Will McBryde	4/26/2008 7:31:00 PM	JNB	ug/L	1.0	1,2-Dichlorobenzene	ND	

Southern Earth Sciences, Inc.
Post Office Box 231238
Montgomery, Alabama 36123

Report Date: 05/19/2008
Project No. 06-401
Project: ALDOT - Coliseum Blvd Plume

ECI Lab Number	Sample Location	Matrix	Sample Date	Sampled By	Date Analyzed	Analyst	Units	Reporting Limit	Analyte	Result	Flag
08D0326-02	Equipment Blank Pump I	Aqueous	4/15/2008 6:50:00 AM	Scott Baxter	4/26/2008 7:55:00 PM	JNB	ug/L	1.0	Chloromethane	ND	
08D0326-02	Equipment Blank Pump I	Aqueous	4/15/2008 6:50:00 AM	Scott Baxter	4/26/2008 7:55:00 PM	JNB	ug/L	1.0	Vinyl chloride	ND	
08D0326-02	Equipment Blank Pump I	Aqueous	4/15/2008 6:50:00 AM	Scott Baxter	4/26/2008 7:55:00 PM	JNB	ug/L	1.0	Chloroethane	ND	
08D0326-02	Equipment Blank Pump I	Aqueous	4/15/2008 6:50:00 AM	Scott Baxter	4/26/2008 7:55:00 PM	JNB	ug/L	1.0	Trichlorofluoromethane	ND	
08D0326-02	Equipment Blank Pump I	Aqueous	4/15/2008 6:50:00 AM	Scott Baxter	4/26/2008 7:55:00 PM	JNB	ug/L	1.0	1,1-Dichloroethene	ND	
08D0326-02	Equipment Blank Pump I	Aqueous	4/15/2008 6:50:00 AM	Scott Baxter	4/26/2008 7:55:00 PM	JNB	ug/L	1.0	Methylene Chloride	ND	
08D0326-02	Equipment Blank Pump I	Aqueous	4/15/2008 6:50:00 AM	Scott Baxter	4/26/2008 7:55:00 PM	JNB	ug/L	1.0	trans-1,2-Dichloroethene	ND	
08D0326-02	Equipment Blank Pump I	Aqueous	4/15/2008 6:50:00 AM	Scott Baxter	4/26/2008 7:55:00 PM	JNB	ug/L	1.0	1,1-Dichloroethane	ND	
08D0326-02	Equipment Blank Pump I	Aqueous	4/15/2008 6:50:00 AM	Scott Baxter	4/26/2008 7:55:00 PM	JNB	ug/L	1.0	cis-1,2-Dichloroethene	ND	
08D0326-02	Equipment Blank Pump I	Aqueous	4/15/2008 6:50:00 AM	Scott Baxter	4/26/2008 7:55:00 PM	JNB	ug/L	1.0	Chloroform	ND	
08D0326-02	Equipment Blank Pump I	Aqueous	4/15/2008 6:50:00 AM	Scott Baxter	4/26/2008 7:55:00 PM	JNB	ug/L	1.0	1,1,1-Trichloroethane	ND	
08D0326-02	Equipment Blank Pump I	Aqueous	4/15/2008 6:50:00 AM	Scott Baxter	4/26/2008 7:55:00 PM	JNB	ug/L	1.0	Carbon Tetrachloride	ND	
08D0326-02	Equipment Blank Pump I	Aqueous	4/15/2008 6:50:00 AM	Scott Baxter	4/26/2008 7:55:00 PM	JNB	ug/L	1.0	Benzene	ND	
08D0326-02	Equipment Blank Pump I	Aqueous	4/15/2008 6:50:00 AM	Scott Baxter	4/26/2008 7:55:00 PM	JNB	ug/L	1.0	1,2-Dichloroethane	ND	
08D0326-02	Equipment Blank Pump I	Aqueous	4/15/2008 6:50:00 AM	Scott Baxter	4/26/2008 7:55:00 PM	JNB	ug/L	1.0	Trichloroethylene	ND	
08D0326-02	Equipment Blank Pump I	Aqueous	4/15/2008 6:50:00 AM	Scott Baxter	4/26/2008 7:55:00 PM	JNB	ug/L	1.0	1,2-Dichloropropane	ND	
08D0326-02	Equipment Blank Pump I	Aqueous	4/15/2008 6:50:00 AM	Scott Baxter	4/26/2008 7:55:00 PM	JNB	ug/L	1.0	Bromodichloromethane	ND	
08D0326-02	Equipment Blank Pump I	Aqueous	4/15/2008 6:50:00 AM	Scott Baxter	4/26/2008 7:55:00 PM	JNB	ug/L	1.0	cis-1,3-Dichloropropene	ND	
08D0326-02	Equipment Blank Pump I	Aqueous	4/15/2008 6:50:00 AM	Scott Baxter	4/26/2008 7:55:00 PM	JNB	ug/L	1.0	Toluene	ND	
08D0326-02	Equipment Blank Pump I	Aqueous	4/15/2008 6:50:00 AM	Scott Baxter	4/26/2008 7:55:00 PM	JNB	ug/L	1.0	trans-1,3-Dichloropropene	ND	
08D0326-02	Equipment Blank Pump I	Aqueous	4/15/2008 6:50:00 AM	Scott Baxter	4/26/2008 7:55:00 PM	JNB	ug/L	1.0	1,1,2-Trichloroethane	ND	
08D0326-02	Equipment Blank Pump I	Aqueous	4/15/2008 6:50:00 AM	Scott Baxter	4/26/2008 7:55:00 PM	JNB	ug/L	1.0	Tetrachloroethylene	ND	
08D0326-02	Equipment Blank Pump I	Aqueous	4/15/2008 6:50:00 AM	Scott Baxter	4/26/2008 7:55:00 PM	JNB	ug/L	1.0	Dibromochloromethane	ND	
08D0326-02	Equipment Blank Pump I	Aqueous	4/15/2008 6:50:00 AM	Scott Baxter	4/26/2008 7:55:00 PM	JNB	ug/L	1.0	Chlorobenzene	ND	
08D0326-02	Equipment Blank Pump I	Aqueous	4/15/2008 6:50:00 AM	Scott Baxter	4/26/2008 7:55:00 PM	JNB	ug/L	1.0	1,1,1,2-Tetrachloroethane	ND	
08D0326-02	Equipment Blank Pump I	Aqueous	4/15/2008 6:50:00 AM	Scott Baxter	4/26/2008 7:55:00 PM	JNB	ug/L	1.0	Ethylbenzene	ND	
08D0326-02	Equipment Blank Pump I	Aqueous	4/15/2008 6:50:00 AM	Scott Baxter	4/26/2008 7:55:00 PM	JNB	ug/L	1.0	m,p-Xylene	ND	
08D0326-02	Equipment Blank Pump I	Aqueous	4/15/2008 6:50:00 AM	Scott Baxter	4/26/2008 7:55:00 PM	JNB	ug/L	1.0	o-Xylene	ND	
08D0326-02	Equipment Blank Pump I	Aqueous	4/15/2008 6:50:00 AM	Scott Baxter	4/26/2008 7:55:00 PM	JNB	ug/L	1.0	Bromoform	ND	
08D0326-02	Equipment Blank Pump I	Aqueous	4/15/2008 6:50:00 AM	Scott Baxter	4/26/2008 7:55:00 PM	JNB	ug/L	1.0	1,1,2,2-Tetrachloroethane	ND	
08D0326-02	Equipment Blank Pump I	Aqueous	4/15/2008 6:50:00 AM	Scott Baxter	4/26/2008 7:55:00 PM	JNB	ug/L	1.0	1,3-Dichlorobenzene	ND	
08D0326-02	Equipment Blank Pump I	Aqueous	4/15/2008 6:50:00 AM	Scott Baxter	4/26/2008 7:55:00 PM	JNB	ug/L	1.0	1,4-Dichlorobenzene	ND	
08D0326-02	Equipment Blank Pump I	Aqueous	4/15/2008 6:50:00 AM	Scott Baxter	4/26/2008 7:55:00 PM	JNB	ug/L	1.0	1,2-Dichlorobenzene	ND	

Southern Earth Sciences, Inc.
Post Office Box 231238
Montgomery, Alabama 36123

Report Date: 05/19/2008
Project No. 06-401
Project: ALDOT - Coliseum Blvd Plume

ECI Lab Number	Sample Location	Matrix	Sample Date	Sampled By	Date Analyzed	Analyst	Units	Reporting Limit	Analyte	Result	Flag
08D0326-03	Equipment Blank Pump IV	Aqueous	4/15/2008 6:50:00 AM	Scott Baxter	4/26/2008 8:20:00 PM	JNB	ug/L	1.0	Chloromethane	ND	
08D0326-03	Equipment Blank Pump IV	Aqueous	4/15/2008 6:50:00 AM	Scott Baxter	4/26/2008 8:20:00 PM	JNB	ug/L	1.0	Vinyl chloride	ND	
08D0326-03	Equipment Blank Pump IV	Aqueous	4/15/2008 6:50:00 AM	Scott Baxter	4/26/2008 8:20:00 PM	JNB	ug/L	1.0	Chloroethane	ND	
08D0326-03	Equipment Blank Pump IV	Aqueous	4/15/2008 6:50:00 AM	Scott Baxter	4/26/2008 8:20:00 PM	JNB	ug/L	1.0	Trichlorofluoromethane	ND	
08D0326-03	Equipment Blank Pump IV	Aqueous	4/15/2008 6:50:00 AM	Scott Baxter	4/26/2008 8:20:00 PM	JNB	ug/L	1.0	1,1-Dichloroethene	ND	
08D0326-03	Equipment Blank Pump IV	Aqueous	4/15/2008 6:50:00 AM	Scott Baxter	4/26/2008 8:20:00 PM	JNB	ug/L	1.0	Methylene Chloride	ND	
08D0326-03	Equipment Blank Pump IV	Aqueous	4/15/2008 6:50:00 AM	Scott Baxter	4/26/2008 8:20:00 PM	JNB	ug/L	1.0	trans-1,2-Dichloroethene	ND	
08D0326-03	Equipment Blank Pump IV	Aqueous	4/15/2008 6:50:00 AM	Scott Baxter	4/26/2008 8:20:00 PM	JNB	ug/L	1.0	1,1-Dichloroethane	ND	
08D0326-03	Equipment Blank Pump IV	Aqueous	4/15/2008 6:50:00 AM	Scott Baxter	4/26/2008 8:20:00 PM	JNB	ug/L	1.0	cis-1,2-Dichloroethene	ND	
08D0326-03	Equipment Blank Pump IV	Aqueous	4/15/2008 6:50:00 AM	Scott Baxter	4/26/2008 8:20:00 PM	JNB	ug/L	1.0	Chloroform	ND	
08D0326-03	Equipment Blank Pump IV	Aqueous	4/15/2008 6:50:00 AM	Scott Baxter	4/26/2008 8:20:00 PM	JNB	ug/L	1.0	1,1,1-Trichloroethane	ND	
08D0326-03	Equipment Blank Pump IV	Aqueous	4/15/2008 6:50:00 AM	Scott Baxter	4/26/2008 8:20:00 PM	JNB	ug/L	1.0	Carbon Tetrachloride	ND	
08D0326-03	Equipment Blank Pump IV	Aqueous	4/15/2008 6:50:00 AM	Scott Baxter	4/26/2008 8:20:00 PM	JNB	ug/L	1.0	Benzene	ND	
08D0326-03	Equipment Blank Pump IV	Aqueous	4/15/2008 6:50:00 AM	Scott Baxter	4/26/2008 8:20:00 PM	JNB	ug/L	1.0	1,2-Dichloroethane	ND	
08D0326-03	Equipment Blank Pump IV	Aqueous	4/15/2008 6:50:00 AM	Scott Baxter	4/26/2008 8:20:00 PM	JNB	ug/L	1.0	Trichloroethylene	ND	
08D0326-03	Equipment Blank Pump IV	Aqueous	4/15/2008 6:50:00 AM	Scott Baxter	4/26/2008 8:20:00 PM	JNB	ug/L	1.0	1,2-Dichloropropane	ND	
08D0326-03	Equipment Blank Pump IV	Aqueous	4/15/2008 6:50:00 AM	Scott Baxter	4/26/2008 8:20:00 PM	JNB	ug/L	1.0	Bromodichloromethane	ND	
08D0326-03	Equipment Blank Pump IV	Aqueous	4/15/2008 6:50:00 AM	Scott Baxter	4/26/2008 8:20:00 PM	JNB	ug/L	1.0	cis-1,3-Dichloropropene	ND	
08D0326-03	Equipment Blank Pump IV	Aqueous	4/15/2008 6:50:00 AM	Scott Baxter	4/26/2008 8:20:00 PM	JNB	ug/L	1.0	Toluene	ND	
08D0326-03	Equipment Blank Pump IV	Aqueous	4/15/2008 6:50:00 AM	Scott Baxter	4/26/2008 8:20:00 PM	JNB	ug/L	1.0	trans-1,3-Dichloropropene	ND	
08D0326-03	Equipment Blank Pump IV	Aqueous	4/15/2008 6:50:00 AM	Scott Baxter	4/26/2008 8:20:00 PM	JNB	ug/L	1.0	1,1,2-Trichloroethane	ND	
08D0326-03	Equipment Blank Pump IV	Aqueous	4/15/2008 6:50:00 AM	Scott Baxter	4/26/2008 8:20:00 PM	JNB	ug/L	1.0	Tetrachloroethylene	ND	
08D0326-03	Equipment Blank Pump IV	Aqueous	4/15/2008 6:50:00 AM	Scott Baxter	4/26/2008 8:20:00 PM	JNB	ug/L	1.0	Dibromochloromethane	ND	
08D0326-03	Equipment Blank Pump IV	Aqueous	4/15/2008 6:50:00 AM	Scott Baxter	4/26/2008 8:20:00 PM	JNB	ug/L	1.0	Chlorobenzene	ND	
08D0326-03	Equipment Blank Pump IV	Aqueous	4/15/2008 6:50:00 AM	Scott Baxter	4/26/2008 8:20:00 PM	JNB	ug/L	1.0	1,1,1,2-Tetrachloroethane	ND	
08D0326-03	Equipment Blank Pump IV	Aqueous	4/15/2008 6:50:00 AM	Scott Baxter	4/26/2008 8:20:00 PM	JNB	ug/L	1.0	Ethylbenzene	ND	
08D0326-03	Equipment Blank Pump IV	Aqueous	4/15/2008 6:50:00 AM	Scott Baxter	4/26/2008 8:20:00 PM	JNB	ug/L	1.0	m,p-Xylene	ND	
08D0326-03	Equipment Blank Pump IV	Aqueous	4/15/2008 6:50:00 AM	Scott Baxter	4/26/2008 8:20:00 PM	JNB	ug/L	1.0	o-Xylene	ND	
08D0326-03	Equipment Blank Pump IV	Aqueous	4/15/2008 6:50:00 AM	Scott Baxter	4/26/2008 8:20:00 PM	JNB	ug/L	1.0	Bromoform	ND	
08D0326-03	Equipment Blank Pump IV	Aqueous	4/15/2008 6:50:00 AM	Scott Baxter	4/26/2008 8:20:00 PM	JNB	ug/L	1.0	1,1,2,2-Tetrachloroethane	ND	
08D0326-03	Equipment Blank Pump IV	Aqueous	4/15/2008 6:50:00 AM	Scott Baxter	4/26/2008 8:20:00 PM	JNB	ug/L	1.0	1,3-Dichlorobenzene	ND	
08D0326-03	Equipment Blank Pump IV	Aqueous	4/15/2008 6:50:00 AM	Scott Baxter	4/26/2008 8:20:00 PM	JNB	ug/L	1.0	1,4-Dichlorobenzene	ND	
08D0326-03	Equipment Blank Pump IV	Aqueous	4/15/2008 6:50:00 AM	Scott Baxter	4/26/2008 8:20:00 PM	JNB	ug/L	1.0	1,2-Dichlorobenzene	ND	

Southern Earth Sciences, Inc.
Post Office Box 231238
Montgomery, Alabama 36123

Report Date: 05/19/2008
Project No. 06-401
Project: ALDOT - Coliseum Blvd Plume

ECI Lab Number	Sample Location	Matrix	Sample Date	Sampled By	Date Analyzed	Analyst	Units	Reporting Limit	Analyte	Result	Flag
08D0326-08	Trip Blank	Aqueous	4/15/2008 6:30:00 AM	Will McBryde	4/27/2008 6:12:00 PM	JNB	ug/L	1.0	Chloromethane	ND	
08D0326-08	Trip Blank	Aqueous	4/15/2008 6:30:00 AM	Will McBryde	4/27/2008 6:12:00 PM	JNB	ug/L	1.0	Vinyl chloride	ND	
08D0326-08	Trip Blank	Aqueous	4/15/2008 6:30:00 AM	Will McBryde	4/27/2008 6:12:00 PM	JNB	ug/L	1.0	Chloroethane	ND	
08D0326-08	Trip Blank	Aqueous	4/15/2008 6:30:00 AM	Will McBryde	4/27/2008 6:12:00 PM	JNB	ug/L	1.0	Trichlorofluoromethane	ND	
08D0326-08	Trip Blank	Aqueous	4/15/2008 6:30:00 AM	Will McBryde	4/27/2008 6:12:00 PM	JNB	ug/L	1.0	1,1-Dichloroethene	ND	
08D0326-08	Trip Blank	Aqueous	4/15/2008 6:30:00 AM	Will McBryde	4/27/2008 6:12:00 PM	JNB	ug/L	1.0	Methylene Chloride	ND	
08D0326-08	Trip Blank	Aqueous	4/15/2008 6:30:00 AM	Will McBryde	4/27/2008 6:12:00 PM	JNB	ug/L	1.0	trans-1,2-Dichloroethene	ND	
08D0326-08	Trip Blank	Aqueous	4/15/2008 6:30:00 AM	Will McBryde	4/27/2008 6:12:00 PM	JNB	ug/L	1.0	1,1-Dichloroethane	ND	
08D0326-08	Trip Blank	Aqueous	4/15/2008 6:30:00 AM	Will McBryde	4/27/2008 6:12:00 PM	JNB	ug/L	1.0	cis-1,2-Dichloroethene	ND	
08D0326-08	Trip Blank	Aqueous	4/15/2008 6:30:00 AM	Will McBryde	4/27/2008 6:12:00 PM	JNB	ug/L	1.0	Chloroform	ND	
08D0326-08	Trip Blank	Aqueous	4/15/2008 6:30:00 AM	Will McBryde	4/27/2008 6:12:00 PM	JNB	ug/L	1.0	1,1,1-Trichloroethane	ND	
08D0326-08	Trip Blank	Aqueous	4/15/2008 6:30:00 AM	Will McBryde	4/27/2008 6:12:00 PM	JNB	ug/L	1.0	Carbon Tetrachloride	ND	
08D0326-08	Trip Blank	Aqueous	4/15/2008 6:30:00 AM	Will McBryde	4/27/2008 6:12:00 PM	JNB	ug/L	1.0	Benzene	ND	
08D0326-08	Trip Blank	Aqueous	4/15/2008 6:30:00 AM	Will McBryde	4/27/2008 6:12:00 PM	JNB	ug/L	1.0	1,2-Dichloroethane	ND	
08D0326-08	Trip Blank	Aqueous	4/15/2008 6:30:00 AM	Will McBryde	4/27/2008 6:12:00 PM	JNB	ug/L	1.0	Trichloroethylene	ND	
08D0326-08	Trip Blank	Aqueous	4/15/2008 6:30:00 AM	Will McBryde	4/27/2008 6:12:00 PM	JNB	ug/L	1.0	1,2-Dichloropropane	ND	
08D0326-08	Trip Blank	Aqueous	4/15/2008 6:30:00 AM	Will McBryde	4/27/2008 6:12:00 PM	JNB	ug/L	1.0	Bromodichloromethane	ND	
08D0326-08	Trip Blank	Aqueous	4/15/2008 6:30:00 AM	Will McBryde	4/27/2008 6:12:00 PM	JNB	ug/L	1.0	cis-1,3-Dichloropropene	ND	
08D0326-08	Trip Blank	Aqueous	4/15/2008 6:30:00 AM	Will McBryde	4/27/2008 6:12:00 PM	JNB	ug/L	1.0	Toluene	ND	
08D0326-08	Trip Blank	Aqueous	4/15/2008 6:30:00 AM	Will McBryde	4/27/2008 6:12:00 PM	JNB	ug/L	1.0	trans-1,3-Dichloropropene	ND	
08D0326-08	Trip Blank	Aqueous	4/15/2008 6:30:00 AM	Will McBryde	4/27/2008 6:12:00 PM	JNB	ug/L	1.0	1,1,2-Trichloroethane	ND	
08D0326-08	Trip Blank	Aqueous	4/15/2008 6:30:00 AM	Will McBryde	4/27/2008 6:12:00 PM	JNB	ug/L	1.0	Tetrachloroethylene	ND	
08D0326-08	Trip Blank	Aqueous	4/15/2008 6:30:00 AM	Will McBryde	4/27/2008 6:12:00 PM	JNB	ug/L	1.0	Dibromochloromethane	ND	
08D0326-08	Trip Blank	Aqueous	4/15/2008 6:30:00 AM	Will McBryde	4/27/2008 6:12:00 PM	JNB	ug/L	1.0	Chlorobenzene	ND	
08D0326-08	Trip Blank	Aqueous	4/15/2008 6:30:00 AM	Will McBryde	4/27/2008 6:12:00 PM	JNB	ug/L	1.0	1,1,1,2-Tetrachloroethane	ND	
08D0326-08	Trip Blank	Aqueous	4/15/2008 6:30:00 AM	Will McBryde	4/27/2008 6:12:00 PM	JNB	ug/L	1.0	Ethylbenzene	ND	
08D0326-08	Trip Blank	Aqueous	4/15/2008 6:30:00 AM	Will McBryde	4/27/2008 6:12:00 PM	JNB	ug/L	1.0	m,p-Xylene	ND	
08D0326-08	Trip Blank	Aqueous	4/15/2008 6:30:00 AM	Will McBryde	4/27/2008 6:12:00 PM	JNB	ug/L	1.0	o-Xylene	ND	
08D0326-08	Trip Blank	Aqueous	4/15/2008 6:30:00 AM	Will McBryde	4/27/2008 6:12:00 PM	JNB	ug/L	1.0	Bromoform	ND	
08D0326-08	Trip Blank	Aqueous	4/15/2008 6:30:00 AM	Will McBryde	4/27/2008 6:12:00 PM	JNB	ug/L	1.0	1,1,2,2-Tetrachloroethane	ND	
08D0326-08	Trip Blank	Aqueous	4/15/2008 6:30:00 AM	Will McBryde	4/27/2008 6:12:00 PM	JNB	ug/L	1.0	1,3-Dichlorobenzene	ND	
08D0326-08	Trip Blank	Aqueous	4/15/2008 6:30:00 AM	Will McBryde	4/27/2008 6:12:00 PM	JNB	ug/L	1.0	1,4-Dichlorobenzene	ND	
08D0326-08	Trip Blank	Aqueous	4/15/2008 6:30:00 AM	Will McBryde	4/27/2008 6:12:00 PM	JNB	ug/L	1.0	1,2-Dichlorobenzene	ND	

Southern Earth Sciences, Inc.
Post Office Box 231238
Montgomery, Alabama 36123

Report Date: 05/19/2008
Project No. 06-401
Project: ALDOT - Coliseum Blvd Plume

ECI Lab Number	Sample Location	Matrix	Sample Date	Sampled By	Date Analyzed	Analyst	Units	Reporting Limit	Analyte	Result	Flag
08D0326-09	Equipment Blank Pump V	Aqueous	4/15/2008 6:50:00 AM	Will McBryde	4/27/2008 6:37:00 PM	JNB	ug/L	1.0	Chloromethane	ND	
08D0326-09	Equipment Blank Pump V	Aqueous	4/15/2008 6:50:00 AM	Will McBryde	4/27/2008 6:37:00 PM	JNB	ug/L	1.0	Vinyl chloride	ND	
08D0326-09	Equipment Blank Pump V	Aqueous	4/15/2008 6:50:00 AM	Will McBryde	4/27/2008 6:37:00 PM	JNB	ug/L	1.0	Chloroethane	ND	
08D0326-09	Equipment Blank Pump V	Aqueous	4/15/2008 6:50:00 AM	Will McBryde	4/27/2008 6:37:00 PM	JNB	ug/L	1.0	Trichlorofluoromethane	ND	
08D0326-09	Equipment Blank Pump V	Aqueous	4/15/2008 6:50:00 AM	Will McBryde	4/27/2008 6:37:00 PM	JNB	ug/L	1.0	1,1-Dichloroethene	ND	
08D0326-09	Equipment Blank Pump V	Aqueous	4/15/2008 6:50:00 AM	Will McBryde	4/27/2008 6:37:00 PM	JNB	ug/L	1.0	Methylene Chloride	ND	
08D0326-09	Equipment Blank Pump V	Aqueous	4/15/2008 6:50:00 AM	Will McBryde	4/27/2008 6:37:00 PM	JNB	ug/L	1.0	trans-1,2-Dichloroethene	ND	
08D0326-09	Equipment Blank Pump V	Aqueous	4/15/2008 6:50:00 AM	Will McBryde	4/27/2008 6:37:00 PM	JNB	ug/L	1.0	1,1-Dichloroethane	ND	
08D0326-09	Equipment Blank Pump V	Aqueous	4/15/2008 6:50:00 AM	Will McBryde	4/27/2008 6:37:00 PM	JNB	ug/L	1.0	cis-1,2-Dichloroethene	ND	
08D0326-09	Equipment Blank Pump V	Aqueous	4/15/2008 6:50:00 AM	Will McBryde	4/27/2008 6:37:00 PM	JNB	ug/L	1.0	Chloroform	ND	
08D0326-09	Equipment Blank Pump V	Aqueous	4/15/2008 6:50:00 AM	Will McBryde	4/27/2008 6:37:00 PM	JNB	ug/L	1.0	1,1,1-Trichloroethane	ND	
08D0326-09	Equipment Blank Pump V	Aqueous	4/15/2008 6:50:00 AM	Will McBryde	4/27/2008 6:37:00 PM	JNB	ug/L	1.0	Carbon Tetrachloride	ND	
08D0326-09	Equipment Blank Pump V	Aqueous	4/15/2008 6:50:00 AM	Will McBryde	4/27/2008 6:37:00 PM	JNB	ug/L	1.0	Benzene	ND	
08D0326-09	Equipment Blank Pump V	Aqueous	4/15/2008 6:50:00 AM	Will McBryde	4/27/2008 6:37:00 PM	JNB	ug/L	1.0	1,2-Dichloroethane	ND	
08D0326-09	Equipment Blank Pump V	Aqueous	4/15/2008 6:50:00 AM	Will McBryde	4/27/2008 6:37:00 PM	JNB	ug/L	1.0	Trichloroethylene	ND	
08D0326-09	Equipment Blank Pump V	Aqueous	4/15/2008 6:50:00 AM	Will McBryde	4/27/2008 6:37:00 PM	JNB	ug/L	1.0	1,2-Dichloropropane	ND	
08D0326-09	Equipment Blank Pump V	Aqueous	4/15/2008 6:50:00 AM	Will McBryde	4/27/2008 6:37:00 PM	JNB	ug/L	1.0	Bromodichloromethane	ND	
08D0326-09	Equipment Blank Pump V	Aqueous	4/15/2008 6:50:00 AM	Will McBryde	4/27/2008 6:37:00 PM	JNB	ug/L	1.0	cis-1,3-Dichloropropene	ND	
08D0326-09	Equipment Blank Pump V	Aqueous	4/15/2008 6:50:00 AM	Will McBryde	4/27/2008 6:37:00 PM	JNB	ug/L	1.0	Toluene	ND	
08D0326-09	Equipment Blank Pump V	Aqueous	4/15/2008 6:50:00 AM	Will McBryde	4/27/2008 6:37:00 PM	JNB	ug/L	1.0	trans-1,3-Dichloropropene	ND	
08D0326-09	Equipment Blank Pump V	Aqueous	4/15/2008 6:50:00 AM	Will McBryde	4/27/2008 6:37:00 PM	JNB	ug/L	1.0	1,1,2-Trichloroethane	ND	
08D0326-09	Equipment Blank Pump V	Aqueous	4/15/2008 6:50:00 AM	Will McBryde	4/27/2008 6:37:00 PM	JNB	ug/L	1.0	Tetrachloroethylene	ND	
08D0326-09	Equipment Blank Pump V	Aqueous	4/15/2008 6:50:00 AM	Will McBryde	4/27/2008 6:37:00 PM	JNB	ug/L	1.0	Dibromochloromethane	ND	
08D0326-09	Equipment Blank Pump V	Aqueous	4/15/2008 6:50:00 AM	Will McBryde	4/27/2008 6:37:00 PM	JNB	ug/L	1.0	Chlorobenzene	ND	
08D0326-09	Equipment Blank Pump V	Aqueous	4/15/2008 6:50:00 AM	Will McBryde	4/27/2008 6:37:00 PM	JNB	ug/L	1.0	1,1,1,2-Tetrachloroethane	ND	
08D0326-09	Equipment Blank Pump V	Aqueous	4/15/2008 6:50:00 AM	Will McBryde	4/27/2008 6:37:00 PM	JNB	ug/L	1.0	Ethylbenzene	ND	
08D0326-09	Equipment Blank Pump V	Aqueous	4/15/2008 6:50:00 AM	Will McBryde	4/27/2008 6:37:00 PM	JNB	ug/L	1.0	m,p-Xylene	ND	
08D0326-09	Equipment Blank Pump V	Aqueous	4/15/2008 6:50:00 AM	Will McBryde	4/27/2008 6:37:00 PM	JNB	ug/L	1.0	o-Xylene	ND	
08D0326-09	Equipment Blank Pump V	Aqueous	4/15/2008 6:50:00 AM	Will McBryde	4/27/2008 6:37:00 PM	JNB	ug/L	1.0	Bromoform	ND	
08D0326-09	Equipment Blank Pump V	Aqueous	4/15/2008 6:50:00 AM	Will McBryde	4/27/2008 6:37:00 PM	JNB	ug/L	1.0	1,1,2,2-Tetrachloroethane	ND	
08D0326-09	Equipment Blank Pump V	Aqueous	4/15/2008 6:50:00 AM	Will McBryde	4/27/2008 6:37:00 PM	JNB	ug/L	1.0	1,3-Dichlorobenzene	ND	
08D0326-09	Equipment Blank Pump V	Aqueous	4/15/2008 6:50:00 AM	Will McBryde	4/27/2008 6:37:00 PM	JNB	ug/L	1.0	1,4-Dichlorobenzene	ND	
08D0326-09	Equipment Blank Pump V	Aqueous	4/15/2008 6:50:00 AM	Will McBryde	4/27/2008 6:37:00 PM	JNB	ug/L	1.0	1,2-Dichlorobenzene	ND	

Southern Earth Sciences, Inc.
Post Office Box 231238
Montgomery, Alabama 36123

Report Date: 05/19/2008
Project No. 06-401
Project: ALDOT - Coliseum Blvd Plume

ECI Lab Number	Sample Location	Matrix	Sample Date	Sampled By	Date Analyzed	Analyst	Units	Reporting Limit	Analyte	Result	Flag
08D0326-10	Equipment Blank Pump I	Aqueous	4/15/2008 6:50:00 AM	Will McBryde	4/27/2008 7:02:00 PM	JNB	ug/L	1.0	Chloromethane	ND	
08D0326-10	Equipment Blank Pump I	Aqueous	4/15/2008 6:50:00 AM	Will McBryde	4/27/2008 7:02:00 PM	JNB	ug/L	1.0	Vinyl chloride	ND	
08D0326-10	Equipment Blank Pump I	Aqueous	4/15/2008 6:50:00 AM	Will McBryde	4/27/2008 7:02:00 PM	JNB	ug/L	1.0	Chloroethane	ND	
08D0326-10	Equipment Blank Pump I	Aqueous	4/15/2008 6:50:00 AM	Will McBryde	4/27/2008 7:02:00 PM	JNB	ug/L	1.0	Trichlorofluoromethane	ND	
08D0326-10	Equipment Blank Pump I	Aqueous	4/15/2008 6:50:00 AM	Will McBryde	4/27/2008 7:02:00 PM	JNB	ug/L	1.0	1,1-Dichloroethene	ND	
08D0326-10	Equipment Blank Pump I	Aqueous	4/15/2008 6:50:00 AM	Will McBryde	4/27/2008 7:02:00 PM	JNB	ug/L	1.0	Methylene Chloride	ND	
08D0326-10	Equipment Blank Pump I	Aqueous	4/15/2008 6:50:00 AM	Will McBryde	4/27/2008 7:02:00 PM	JNB	ug/L	1.0	trans-1,2-Dichloroethene	ND	
08D0326-10	Equipment Blank Pump I	Aqueous	4/15/2008 6:50:00 AM	Will McBryde	4/27/2008 7:02:00 PM	JNB	ug/L	1.0	1,1-Dichloroethane	ND	
08D0326-10	Equipment Blank Pump I	Aqueous	4/15/2008 6:50:00 AM	Will McBryde	4/27/2008 7:02:00 PM	JNB	ug/L	1.0	cis-1,2-Dichloroethene	ND	
08D0326-10	Equipment Blank Pump I	Aqueous	4/15/2008 6:50:00 AM	Will McBryde	4/27/2008 7:02:00 PM	JNB	ug/L	1.0	Chloroform	ND	
08D0326-10	Equipment Blank Pump I	Aqueous	4/15/2008 6:50:00 AM	Will McBryde	4/27/2008 7:02:00 PM	JNB	ug/L	1.0	1,1,1-Trichloroethane	ND	
08D0326-10	Equipment Blank Pump I	Aqueous	4/15/2008 6:50:00 AM	Will McBryde	4/27/2008 7:02:00 PM	JNB	ug/L	1.0	Carbon Tetrachloride	ND	
08D0326-10	Equipment Blank Pump I	Aqueous	4/15/2008 6:50:00 AM	Will McBryde	4/27/2008 7:02:00 PM	JNB	ug/L	1.0	Benzene	ND	
08D0326-10	Equipment Blank Pump I	Aqueous	4/15/2008 6:50:00 AM	Will McBryde	4/27/2008 7:02:00 PM	JNB	ug/L	1.0	1,2-Dichloroethane	ND	
08D0326-10	Equipment Blank Pump I	Aqueous	4/15/2008 6:50:00 AM	Will McBryde	4/27/2008 7:02:00 PM	JNB	ug/L	1.0	Trichloroethylene	ND	
08D0326-10	Equipment Blank Pump I	Aqueous	4/15/2008 6:50:00 AM	Will McBryde	4/27/2008 7:02:00 PM	JNB	ug/L	1.0	1,2-Dichloropropane	ND	
08D0326-10	Equipment Blank Pump I	Aqueous	4/15/2008 6:50:00 AM	Will McBryde	4/27/2008 7:02:00 PM	JNB	ug/L	1.0	Bromodichloromethane	ND	
08D0326-10	Equipment Blank Pump I	Aqueous	4/15/2008 6:50:00 AM	Will McBryde	4/27/2008 7:02:00 PM	JNB	ug/L	1.0	cis-1,3-Dichloropropene	ND	
08D0326-10	Equipment Blank Pump I	Aqueous	4/15/2008 6:50:00 AM	Will McBryde	4/27/2008 7:02:00 PM	JNB	ug/L	1.0	Toluene	ND	
08D0326-10	Equipment Blank Pump I	Aqueous	4/15/2008 6:50:00 AM	Will McBryde	4/27/2008 7:02:00 PM	JNB	ug/L	1.0	trans-1,3-Dichloropropene	ND	
08D0326-10	Equipment Blank Pump I	Aqueous	4/15/2008 6:50:00 AM	Will McBryde	4/27/2008 7:02:00 PM	JNB	ug/L	1.0	1,1,2-Trichloroethane	ND	
08D0326-10	Equipment Blank Pump I	Aqueous	4/15/2008 6:50:00 AM	Will McBryde	4/27/2008 7:02:00 PM	JNB	ug/L	1.0	Tetrachloroethylene	ND	
08D0326-10	Equipment Blank Pump I	Aqueous	4/15/2008 6:50:00 AM	Will McBryde	4/27/2008 7:02:00 PM	JNB	ug/L	1.0	Dibromochloromethane	ND	
08D0326-10	Equipment Blank Pump I	Aqueous	4/15/2008 6:50:00 AM	Will McBryde	4/27/2008 7:02:00 PM	JNB	ug/L	1.0	Chlorobenzene	ND	
08D0326-10	Equipment Blank Pump I	Aqueous	4/15/2008 6:50:00 AM	Will McBryde	4/27/2008 7:02:00 PM	JNB	ug/L	1.0	1,1,1,2-Tetrachloroethane	ND	
08D0326-10	Equipment Blank Pump I	Aqueous	4/15/2008 6:50:00 AM	Will McBryde	4/27/2008 7:02:00 PM	JNB	ug/L	1.0	Ethylbenzene	ND	
08D0326-10	Equipment Blank Pump I	Aqueous	4/15/2008 6:50:00 AM	Will McBryde	4/27/2008 7:02:00 PM	JNB	ug/L	1.0	m,p-Xylene	ND	
08D0326-10	Equipment Blank Pump I	Aqueous	4/15/2008 6:50:00 AM	Will McBryde	4/27/2008 7:02:00 PM	JNB	ug/L	1.0	o-Xylene	ND	
08D0326-10	Equipment Blank Pump I	Aqueous	4/15/2008 6:50:00 AM	Will McBryde	4/27/2008 7:02:00 PM	JNB	ug/L	1.0	Bromoform	ND	
08D0326-10	Equipment Blank Pump I	Aqueous	4/15/2008 6:50:00 AM	Will McBryde	4/27/2008 7:02:00 PM	JNB	ug/L	1.0	1,1,2,2-Tetrachloroethane	ND	
08D0326-10	Equipment Blank Pump I	Aqueous	4/15/2008 6:50:00 AM	Will McBryde	4/27/2008 7:02:00 PM	JNB	ug/L	1.0	1,3-Dichlorobenzene	ND	
08D0326-10	Equipment Blank Pump I	Aqueous	4/15/2008 6:50:00 AM	Will McBryde	4/27/2008 7:02:00 PM	JNB	ug/L	1.0	1,4-Dichlorobenzene	ND	
08D0326-10	Equipment Blank Pump I	Aqueous	4/15/2008 6:50:00 AM	Will McBryde	4/27/2008 7:02:00 PM	JNB	ug/L	1.0	1,2-Dichlorobenzene	ND	

Southern Earth Sciences, Inc.
Post Office Box 231238
Montgomery, Alabama 36123

Report Date: 05/19/2008
Project No. 06-401
Project: ALDOT - Coliseum Blvd Plume

ECI Lab Number	Sample Location	Matrix	Sample Date	Sampled By	Date Analyzed	Analyst	Units	Reporting Limit	Analyte	Result	Flag
08D0401-01	Trip Blank	Aqueous	4/16/2008 6:40:00 AM	Will McBryde	4/27/2008 7:27:00 PM	JNB	ug/L	1.0	Chloromethane	ND	
08D0401-01	Trip Blank	Aqueous	4/16/2008 6:40:00 AM	Will McBryde	4/27/2008 7:27:00 PM	JNB	ug/L	1.0	Vinyl chloride	ND	
08D0401-01	Trip Blank	Aqueous	4/16/2008 6:40:00 AM	Will McBryde	4/27/2008 7:27:00 PM	JNB	ug/L	1.0	Chloroethane	ND	
08D0401-01	Trip Blank	Aqueous	4/16/2008 6:40:00 AM	Will McBryde	4/27/2008 7:27:00 PM	JNB	ug/L	1.0	Trichlorofluoromethane	ND	
08D0401-01	Trip Blank	Aqueous	4/16/2008 6:40:00 AM	Will McBryde	4/27/2008 7:27:00 PM	JNB	ug/L	1.0	1,1-Dichloroethene	ND	
08D0401-01	Trip Blank	Aqueous	4/16/2008 6:40:00 AM	Will McBryde	4/27/2008 7:27:00 PM	JNB	ug/L	1.0	Methylene Chloride	ND	
08D0401-01	Trip Blank	Aqueous	4/16/2008 6:40:00 AM	Will McBryde	4/27/2008 7:27:00 PM	JNB	ug/L	1.0	trans-1,2-Dichloroethene	ND	
08D0401-01	Trip Blank	Aqueous	4/16/2008 6:40:00 AM	Will McBryde	4/27/2008 7:27:00 PM	JNB	ug/L	1.0	1,1-Dichloroethane	ND	
08D0401-01	Trip Blank	Aqueous	4/16/2008 6:40:00 AM	Will McBryde	4/27/2008 7:27:00 PM	JNB	ug/L	1.0	cis-1,2-Dichloroethene	ND	
08D0401-01	Trip Blank	Aqueous	4/16/2008 6:40:00 AM	Will McBryde	4/27/2008 7:27:00 PM	JNB	ug/L	1.0	Chloroform	ND	
08D0401-01	Trip Blank	Aqueous	4/16/2008 6:40:00 AM	Will McBryde	4/27/2008 7:27:00 PM	JNB	ug/L	1.0	1,1,1-Trichloroethane	ND	
08D0401-01	Trip Blank	Aqueous	4/16/2008 6:40:00 AM	Will McBryde	4/27/2008 7:27:00 PM	JNB	ug/L	1.0	Carbon Tetrachloride	ND	
08D0401-01	Trip Blank	Aqueous	4/16/2008 6:40:00 AM	Will McBryde	4/27/2008 7:27:00 PM	JNB	ug/L	1.0	Benzene	ND	
08D0401-01	Trip Blank	Aqueous	4/16/2008 6:40:00 AM	Will McBryde	4/27/2008 7:27:00 PM	JNB	ug/L	1.0	1,2-Dichloroethane	ND	
08D0401-01	Trip Blank	Aqueous	4/16/2008 6:40:00 AM	Will McBryde	4/27/2008 7:27:00 PM	JNB	ug/L	1.0	Trichloroethylene	ND	
08D0401-01	Trip Blank	Aqueous	4/16/2008 6:40:00 AM	Will McBryde	4/27/2008 7:27:00 PM	JNB	ug/L	1.0	1,2-Dichloropropane	ND	
08D0401-01	Trip Blank	Aqueous	4/16/2008 6:40:00 AM	Will McBryde	4/27/2008 7:27:00 PM	JNB	ug/L	1.0	Bromodichloromethane	ND	
08D0401-01	Trip Blank	Aqueous	4/16/2008 6:40:00 AM	Will McBryde	4/27/2008 7:27:00 PM	JNB	ug/L	1.0	cis-1,3-Dichloropropene	ND	
08D0401-01	Trip Blank	Aqueous	4/16/2008 6:40:00 AM	Will McBryde	4/27/2008 7:27:00 PM	JNB	ug/L	1.0	Toluene	ND	
08D0401-01	Trip Blank	Aqueous	4/16/2008 6:40:00 AM	Will McBryde	4/27/2008 7:27:00 PM	JNB	ug/L	1.0	trans-1,3-Dichloropropene	ND	
08D0401-01	Trip Blank	Aqueous	4/16/2008 6:40:00 AM	Will McBryde	4/27/2008 7:27:00 PM	JNB	ug/L	1.0	1,1,2-Trichloroethane	ND	
08D0401-01	Trip Blank	Aqueous	4/16/2008 6:40:00 AM	Will McBryde	4/27/2008 7:27:00 PM	JNB	ug/L	1.0	Tetrachloroethylene	ND	
08D0401-01	Trip Blank	Aqueous	4/16/2008 6:40:00 AM	Will McBryde	4/27/2008 7:27:00 PM	JNB	ug/L	1.0	Dibromochloromethane	ND	
08D0401-01	Trip Blank	Aqueous	4/16/2008 6:40:00 AM	Will McBryde	4/27/2008 7:27:00 PM	JNB	ug/L	1.0	Chlorobenzene	ND	
08D0401-01	Trip Blank	Aqueous	4/16/2008 6:40:00 AM	Will McBryde	4/27/2008 7:27:00 PM	JNB	ug/L	1.0	1,1,1,2-Tetrachloroethane	ND	
08D0401-01	Trip Blank	Aqueous	4/16/2008 6:40:00 AM	Will McBryde	4/27/2008 7:27:00 PM	JNB	ug/L	1.0	Ethylbenzene	ND	
08D0401-01	Trip Blank	Aqueous	4/16/2008 6:40:00 AM	Will McBryde	4/27/2008 7:27:00 PM	JNB	ug/L	1.0	m,p-Xylene	ND	
08D0401-01	Trip Blank	Aqueous	4/16/2008 6:40:00 AM	Will McBryde	4/27/2008 7:27:00 PM	JNB	ug/L	1.0	o-Xylene	ND	
08D0401-01	Trip Blank	Aqueous	4/16/2008 6:40:00 AM	Will McBryde	4/27/2008 7:27:00 PM	JNB	ug/L	1.0	Bromoform	ND	
08D0401-01	Trip Blank	Aqueous	4/16/2008 6:40:00 AM	Will McBryde	4/27/2008 7:27:00 PM	JNB	ug/L	1.0	1,1,2,2-Tetrachloroethane	ND	
08D0401-01	Trip Blank	Aqueous	4/16/2008 6:40:00 AM	Will McBryde	4/27/2008 7:27:00 PM	JNB	ug/L	1.0	1,3-Dichlorobenzene	ND	
08D0401-01	Trip Blank	Aqueous	4/16/2008 6:40:00 AM	Will McBryde	4/27/2008 7:27:00 PM	JNB	ug/L	1.0	1,4-Dichlorobenzene	ND	
08D0401-01	Trip Blank	Aqueous	4/16/2008 6:40:00 AM	Will McBryde	4/27/2008 7:27:00 PM	JNB	ug/L	1.0	1,2-Dichlorobenzene	ND	

Southern Earth Sciences, Inc.
Post Office Box 231238
Montgomery, Alabama 36123

Report Date: 05/19/2008
Project No. 06-401
Project: ALDOT - Coliseum Blvd Plume

ECI Lab Number	Sample Location	Matrix	Sample Date	Sampled By	Date Analyzed	Analyst	Units	Reporting Limit	Analyte	Result	Flag
08D0401-02	Equipment Blank Pump V	Aqueous	4/16/2008 7:10:00 AM	Will McBryde	4/27/2008 7:52:00 PM	JNB	ug/L	1.0	Chloromethane	ND	
08D0401-02	Equipment Blank Pump V	Aqueous	4/16/2008 7:10:00 AM	Will McBryde	4/27/2008 7:52:00 PM	JNB	ug/L	1.0	Vinyl chloride	ND	
08D0401-02	Equipment Blank Pump V	Aqueous	4/16/2008 7:10:00 AM	Will McBryde	4/27/2008 7:52:00 PM	JNB	ug/L	1.0	Chloroethane	ND	
08D0401-02	Equipment Blank Pump V	Aqueous	4/16/2008 7:10:00 AM	Will McBryde	4/27/2008 7:52:00 PM	JNB	ug/L	1.0	Trichlorofluoromethane	ND	
08D0401-02	Equipment Blank Pump V	Aqueous	4/16/2008 7:10:00 AM	Will McBryde	4/27/2008 7:52:00 PM	JNB	ug/L	1.0	1,1-Dichloroethene	ND	
08D0401-02	Equipment Blank Pump V	Aqueous	4/16/2008 7:10:00 AM	Will McBryde	4/27/2008 7:52:00 PM	JNB	ug/L	1.0	Methylene Chloride	ND	
08D0401-02	Equipment Blank Pump V	Aqueous	4/16/2008 7:10:00 AM	Will McBryde	4/27/2008 7:52:00 PM	JNB	ug/L	1.0	trans-1,2-Dichloroethene	ND	
08D0401-02	Equipment Blank Pump V	Aqueous	4/16/2008 7:10:00 AM	Will McBryde	4/27/2008 7:52:00 PM	JNB	ug/L	1.0	1,1-Dichloroethane	ND	
08D0401-02	Equipment Blank Pump V	Aqueous	4/16/2008 7:10:00 AM	Will McBryde	4/27/2008 7:52:00 PM	JNB	ug/L	1.0	cis-1,2-Dichloroethene	ND	
08D0401-02	Equipment Blank Pump V	Aqueous	4/16/2008 7:10:00 AM	Will McBryde	4/27/2008 7:52:00 PM	JNB	ug/L	1.0	Chloroform	ND	
08D0401-02	Equipment Blank Pump V	Aqueous	4/16/2008 7:10:00 AM	Will McBryde	4/27/2008 7:52:00 PM	JNB	ug/L	1.0	1,1,1-Trichloroethane	ND	
08D0401-02	Equipment Blank Pump V	Aqueous	4/16/2008 7:10:00 AM	Will McBryde	4/27/2008 7:52:00 PM	JNB	ug/L	1.0	Carbon Tetrachloride	ND	
08D0401-02	Equipment Blank Pump V	Aqueous	4/16/2008 7:10:00 AM	Will McBryde	4/27/2008 7:52:00 PM	JNB	ug/L	1.0	Benzene	ND	
08D0401-02	Equipment Blank Pump V	Aqueous	4/16/2008 7:10:00 AM	Will McBryde	4/27/2008 7:52:00 PM	JNB	ug/L	1.0	1,2-Dichloroethane	ND	
08D0401-02	Equipment Blank Pump V	Aqueous	4/16/2008 7:10:00 AM	Will McBryde	4/27/2008 7:52:00 PM	JNB	ug/L	1.0	Trichloroethylene	ND	
08D0401-02	Equipment Blank Pump V	Aqueous	4/16/2008 7:10:00 AM	Will McBryde	4/27/2008 7:52:00 PM	JNB	ug/L	1.0	1,2-Dichloropropane	ND	
08D0401-02	Equipment Blank Pump V	Aqueous	4/16/2008 7:10:00 AM	Will McBryde	4/27/2008 7:52:00 PM	JNB	ug/L	1.0	Bromodichloromethane	ND	
08D0401-02	Equipment Blank Pump V	Aqueous	4/16/2008 7:10:00 AM	Will McBryde	4/27/2008 7:52:00 PM	JNB	ug/L	1.0	cis-1,3-Dichloropropene	ND	
08D0401-02	Equipment Blank Pump V	Aqueous	4/16/2008 7:10:00 AM	Will McBryde	4/27/2008 7:52:00 PM	JNB	ug/L	1.0	Toluene	ND	
08D0401-02	Equipment Blank Pump V	Aqueous	4/16/2008 7:10:00 AM	Will McBryde	4/27/2008 7:52:00 PM	JNB	ug/L	1.0	trans-1,3-Dichloropropene	ND	
08D0401-02	Equipment Blank Pump V	Aqueous	4/16/2008 7:10:00 AM	Will McBryde	4/27/2008 7:52:00 PM	JNB	ug/L	1.0	1,1,2-Trichloroethane	ND	
08D0401-02	Equipment Blank Pump V	Aqueous	4/16/2008 7:10:00 AM	Will McBryde	4/27/2008 7:52:00 PM	JNB	ug/L	1.0	Tetrachloroethylene	ND	
08D0401-02	Equipment Blank Pump V	Aqueous	4/16/2008 7:10:00 AM	Will McBryde	4/27/2008 7:52:00 PM	JNB	ug/L	1.0	Dibromochloromethane	ND	
08D0401-02	Equipment Blank Pump V	Aqueous	4/16/2008 7:10:00 AM	Will McBryde	4/27/2008 7:52:00 PM	JNB	ug/L	1.0	Chlorobenzene	ND	
08D0401-02	Equipment Blank Pump V	Aqueous	4/16/2008 7:10:00 AM	Will McBryde	4/27/2008 7:52:00 PM	JNB	ug/L	1.0	1,1,1,2-Tetrachloroethane	ND	
08D0401-02	Equipment Blank Pump V	Aqueous	4/16/2008 7:10:00 AM	Will McBryde	4/27/2008 7:52:00 PM	JNB	ug/L	1.0	Ethylbenzene	ND	
08D0401-02	Equipment Blank Pump V	Aqueous	4/16/2008 7:10:00 AM	Will McBryde	4/27/2008 7:52:00 PM	JNB	ug/L	1.0	m,p-Xylene	ND	
08D0401-02	Equipment Blank Pump V	Aqueous	4/16/2008 7:10:00 AM	Will McBryde	4/27/2008 7:52:00 PM	JNB	ug/L	1.0	o-Xylene	ND	
08D0401-02	Equipment Blank Pump V	Aqueous	4/16/2008 7:10:00 AM	Will McBryde	4/27/2008 7:52:00 PM	JNB	ug/L	1.0	Bromoform	ND	
08D0401-02	Equipment Blank Pump V	Aqueous	4/16/2008 7:10:00 AM	Will McBryde	4/27/2008 7:52:00 PM	JNB	ug/L	1.0	1,1,2,2-Tetrachloroethane	ND	
08D0401-02	Equipment Blank Pump V	Aqueous	4/16/2008 7:10:00 AM	Will McBryde	4/27/2008 7:52:00 PM	JNB	ug/L	1.0	1,3-Dichlorobenzene	ND	
08D0401-02	Equipment Blank Pump V	Aqueous	4/16/2008 7:10:00 AM	Will McBryde	4/27/2008 7:52:00 PM	JNB	ug/L	1.0	1,4-Dichlorobenzene	ND	
08D0401-02	Equipment Blank Pump V	Aqueous	4/16/2008 7:10:00 AM	Will McBryde	4/27/2008 7:52:00 PM	JNB	ug/L	1.0	1,2-Dichlorobenzene	ND	

Southern Earth Sciences, Inc.
Post Office Box 231238
Montgomery, Alabama 36123

Report Date: 05/19/2008
Project No. 06-401
Project: ALDOT - Coliseum Blvd Plume

ECI Lab Number	Sample Location	Matrix	Sample Date	Sampled By	Date Analyzed	Analyst	Units	Reporting Limit	Analyte	Result	Flag
08D0401-03	Equipment Blank Pump I	Aqueous	4/16/2008 7:10:00 AM	Will McBryde	4/27/2008 8:17:00 PM	JNB	ug/L	1.0	Chloromethane	ND	
08D0401-03	Equipment Blank Pump I	Aqueous	4/16/2008 7:10:00 AM	Will McBryde	4/27/2008 8:17:00 PM	JNB	ug/L	1.0	Vinyl chloride	ND	
08D0401-03	Equipment Blank Pump I	Aqueous	4/16/2008 7:10:00 AM	Will McBryde	4/27/2008 8:17:00 PM	JNB	ug/L	1.0	Chloroethane	ND	
08D0401-03	Equipment Blank Pump I	Aqueous	4/16/2008 7:10:00 AM	Will McBryde	4/27/2008 8:17:00 PM	JNB	ug/L	1.0	Trichlorofluoromethane	ND	
08D0401-03	Equipment Blank Pump I	Aqueous	4/16/2008 7:10:00 AM	Will McBryde	4/27/2008 8:17:00 PM	JNB	ug/L	1.0	1,1-Dichloroethene	ND	
08D0401-03	Equipment Blank Pump I	Aqueous	4/16/2008 7:10:00 AM	Will McBryde	4/27/2008 8:17:00 PM	JNB	ug/L	1.0	Methylene Chloride	ND	
08D0401-03	Equipment Blank Pump I	Aqueous	4/16/2008 7:10:00 AM	Will McBryde	4/27/2008 8:17:00 PM	JNB	ug/L	1.0	trans-1,2-Dichloroethene	ND	
08D0401-03	Equipment Blank Pump I	Aqueous	4/16/2008 7:10:00 AM	Will McBryde	4/27/2008 8:17:00 PM	JNB	ug/L	1.0	1,1-Dichloroethane	ND	
08D0401-03	Equipment Blank Pump I	Aqueous	4/16/2008 7:10:00 AM	Will McBryde	4/27/2008 8:17:00 PM	JNB	ug/L	1.0	cis-1,2-Dichloroethene	ND	
08D0401-03	Equipment Blank Pump I	Aqueous	4/16/2008 7:10:00 AM	Will McBryde	4/27/2008 8:17:00 PM	JNB	ug/L	1.0	Chloroform	ND	
08D0401-03	Equipment Blank Pump I	Aqueous	4/16/2008 7:10:00 AM	Will McBryde	4/27/2008 8:17:00 PM	JNB	ug/L	1.0	1,1,1-Trichloroethane	ND	
08D0401-03	Equipment Blank Pump I	Aqueous	4/16/2008 7:10:00 AM	Will McBryde	4/27/2008 8:17:00 PM	JNB	ug/L	1.0	Carbon Tetrachloride	ND	
08D0401-03	Equipment Blank Pump I	Aqueous	4/16/2008 7:10:00 AM	Will McBryde	4/27/2008 8:17:00 PM	JNB	ug/L	1.0	Benzene	ND	
08D0401-03	Equipment Blank Pump I	Aqueous	4/16/2008 7:10:00 AM	Will McBryde	4/27/2008 8:17:00 PM	JNB	ug/L	1.0	1,2-Dichloroethane	ND	
08D0401-03	Equipment Blank Pump I	Aqueous	4/16/2008 7:10:00 AM	Will McBryde	4/27/2008 8:17:00 PM	JNB	ug/L	1.0	Trichloroethylene	ND	
08D0401-03	Equipment Blank Pump I	Aqueous	4/16/2008 7:10:00 AM	Will McBryde	4/27/2008 8:17:00 PM	JNB	ug/L	1.0	1,2-Dichloropropane	ND	
08D0401-03	Equipment Blank Pump I	Aqueous	4/16/2008 7:10:00 AM	Will McBryde	4/27/2008 8:17:00 PM	JNB	ug/L	1.0	Bromodichloromethane	ND	
08D0401-03	Equipment Blank Pump I	Aqueous	4/16/2008 7:10:00 AM	Will McBryde	4/27/2008 8:17:00 PM	JNB	ug/L	1.0	cis-1,3-Dichloropropene	ND	
08D0401-03	Equipment Blank Pump I	Aqueous	4/16/2008 7:10:00 AM	Will McBryde	4/27/2008 8:17:00 PM	JNB	ug/L	1.0	Toluene	ND	
08D0401-03	Equipment Blank Pump I	Aqueous	4/16/2008 7:10:00 AM	Will McBryde	4/27/2008 8:17:00 PM	JNB	ug/L	1.0	trans-1,3-Dichloropropene	ND	
08D0401-03	Equipment Blank Pump I	Aqueous	4/16/2008 7:10:00 AM	Will McBryde	4/27/2008 8:17:00 PM	JNB	ug/L	1.0	1,1,2-Trichloroethane	ND	
08D0401-03	Equipment Blank Pump I	Aqueous	4/16/2008 7:10:00 AM	Will McBryde	4/27/2008 8:17:00 PM	JNB	ug/L	1.0	Tetrachloroethylene	ND	
08D0401-03	Equipment Blank Pump I	Aqueous	4/16/2008 7:10:00 AM	Will McBryde	4/27/2008 8:17:00 PM	JNB	ug/L	1.0	Dibromochloromethane	ND	
08D0401-03	Equipment Blank Pump I	Aqueous	4/16/2008 7:10:00 AM	Will McBryde	4/27/2008 8:17:00 PM	JNB	ug/L	1.0	Chlorobenzene	ND	
08D0401-03	Equipment Blank Pump I	Aqueous	4/16/2008 7:10:00 AM	Will McBryde	4/27/2008 8:17:00 PM	JNB	ug/L	1.0	1,1,1,2-Tetrachloroethane	ND	
08D0401-03	Equipment Blank Pump I	Aqueous	4/16/2008 7:10:00 AM	Will McBryde	4/27/2008 8:17:00 PM	JNB	ug/L	1.0	Ethylbenzene	ND	
08D0401-03	Equipment Blank Pump I	Aqueous	4/16/2008 7:10:00 AM	Will McBryde	4/27/2008 8:17:00 PM	JNB	ug/L	1.0	m,p-Xylene	ND	
08D0401-03	Equipment Blank Pump I	Aqueous	4/16/2008 7:10:00 AM	Will McBryde	4/27/2008 8:17:00 PM	JNB	ug/L	1.0	o-Xylene	ND	
08D0401-03	Equipment Blank Pump I	Aqueous	4/16/2008 7:10:00 AM	Will McBryde	4/27/2008 8:17:00 PM	JNB	ug/L	1.0	Bromoform	ND	
08D0401-03	Equipment Blank Pump I	Aqueous	4/16/2008 7:10:00 AM	Will McBryde	4/27/2008 8:17:00 PM	JNB	ug/L	1.0	1,1,2,2-Tetrachloroethane	ND	
08D0401-03	Equipment Blank Pump I	Aqueous	4/16/2008 7:10:00 AM	Will McBryde	4/27/2008 8:17:00 PM	JNB	ug/L	1.0	1,3-Dichlorobenzene	ND	
08D0401-03	Equipment Blank Pump I	Aqueous	4/16/2008 7:10:00 AM	Will McBryde	4/27/2008 8:17:00 PM	JNB	ug/L	1.0	1,4-Dichlorobenzene	ND	
08D0401-03	Equipment Blank Pump I	Aqueous	4/16/2008 7:10:00 AM	Will McBryde	4/27/2008 8:17:00 PM	JNB	ug/L	1.0	1,2-Dichlorobenzene	ND	

Southern Earth Sciences, Inc.
Post Office Box 231238
Montgomery, Alabama 36123

Report Date: 05/19/2008
Project No. 06-401
Project: ALDOT - Coliseum Blvd Plume

ECI Lab Number	Sample Location	Matrix	Sample Date	Sampled By	Date Analyzed	Analyst	Units	Reporting Limit	Analyte	Result	Flag
08D0401-04	Equipment Blank Pump IV	Aqueous	4/16/2008 7:10:00 AM	Will McBryde	4/27/2008 8:42:00 PM	JNB	ug/L	1.0	Chloromethane	ND	
08D0401-04	Equipment Blank Pump IV	Aqueous	4/16/2008 7:10:00 AM	Will McBryde	4/27/2008 8:42:00 PM	JNB	ug/L	1.0	Vinyl chloride	ND	
08D0401-04	Equipment Blank Pump IV	Aqueous	4/16/2008 7:10:00 AM	Will McBryde	4/27/2008 8:42:00 PM	JNB	ug/L	1.0	Chloroethane	ND	
08D0401-04	Equipment Blank Pump IV	Aqueous	4/16/2008 7:10:00 AM	Will McBryde	4/27/2008 8:42:00 PM	JNB	ug/L	1.0	Trichlorofluoromethane	ND	
08D0401-04	Equipment Blank Pump IV	Aqueous	4/16/2008 7:10:00 AM	Will McBryde	4/27/2008 8:42:00 PM	JNB	ug/L	1.0	1,1-Dichloroethene	ND	
08D0401-04	Equipment Blank Pump IV	Aqueous	4/16/2008 7:10:00 AM	Will McBryde	4/27/2008 8:42:00 PM	JNB	ug/L	1.0	Methylene Chloride	ND	
08D0401-04	Equipment Blank Pump IV	Aqueous	4/16/2008 7:10:00 AM	Will McBryde	4/27/2008 8:42:00 PM	JNB	ug/L	1.0	trans-1,2-Dichloroethene	ND	
08D0401-04	Equipment Blank Pump IV	Aqueous	4/16/2008 7:10:00 AM	Will McBryde	4/27/2008 8:42:00 PM	JNB	ug/L	1.0	1,1-Dichloroethane	ND	
08D0401-04	Equipment Blank Pump IV	Aqueous	4/16/2008 7:10:00 AM	Will McBryde	4/27/2008 8:42:00 PM	JNB	ug/L	1.0	cis-1,2-Dichloroethene	ND	
08D0401-04	Equipment Blank Pump IV	Aqueous	4/16/2008 7:10:00 AM	Will McBryde	4/27/2008 8:42:00 PM	JNB	ug/L	1.0	Chloroform	ND	
08D0401-04	Equipment Blank Pump IV	Aqueous	4/16/2008 7:10:00 AM	Will McBryde	4/27/2008 8:42:00 PM	JNB	ug/L	1.0	1,1,1-Trichloroethane	ND	
08D0401-04	Equipment Blank Pump IV	Aqueous	4/16/2008 7:10:00 AM	Will McBryde	4/27/2008 8:42:00 PM	JNB	ug/L	1.0	Carbon Tetrachloride	ND	
08D0401-04	Equipment Blank Pump IV	Aqueous	4/16/2008 7:10:00 AM	Will McBryde	4/27/2008 8:42:00 PM	JNB	ug/L	1.0	Benzene	ND	
08D0401-04	Equipment Blank Pump IV	Aqueous	4/16/2008 7:10:00 AM	Will McBryde	4/27/2008 8:42:00 PM	JNB	ug/L	1.0	1,2-Dichloroethane	ND	
08D0401-04	Equipment Blank Pump IV	Aqueous	4/16/2008 7:10:00 AM	Will McBryde	4/27/2008 8:42:00 PM	JNB	ug/L	1.0	Trichloroethylene	ND	
08D0401-04	Equipment Blank Pump IV	Aqueous	4/16/2008 7:10:00 AM	Will McBryde	4/27/2008 8:42:00 PM	JNB	ug/L	1.0	1,2-Dichloropropane	ND	
08D0401-04	Equipment Blank Pump IV	Aqueous	4/16/2008 7:10:00 AM	Will McBryde	4/27/2008 8:42:00 PM	JNB	ug/L	1.0	Bromodichloromethane	ND	
08D0401-04	Equipment Blank Pump IV	Aqueous	4/16/2008 7:10:00 AM	Will McBryde	4/27/2008 8:42:00 PM	JNB	ug/L	1.0	cis-1,3-Dichloropropene	ND	
08D0401-04	Equipment Blank Pump IV	Aqueous	4/16/2008 7:10:00 AM	Will McBryde	4/27/2008 8:42:00 PM	JNB	ug/L	1.0	Toluene	ND	
08D0401-04	Equipment Blank Pump IV	Aqueous	4/16/2008 7:10:00 AM	Will McBryde	4/27/2008 8:42:00 PM	JNB	ug/L	1.0	trans-1,3-Dichloropropene	ND	
08D0401-04	Equipment Blank Pump IV	Aqueous	4/16/2008 7:10:00 AM	Will McBryde	4/27/2008 8:42:00 PM	JNB	ug/L	1.0	1,1,2-Trichloroethane	ND	
08D0401-04	Equipment Blank Pump IV	Aqueous	4/16/2008 7:10:00 AM	Will McBryde	4/27/2008 8:42:00 PM	JNB	ug/L	1.0	Tetrachloroethylene	ND	
08D0401-04	Equipment Blank Pump IV	Aqueous	4/16/2008 7:10:00 AM	Will McBryde	4/27/2008 8:42:00 PM	JNB	ug/L	1.0	Dibromochloromethane	ND	
08D0401-04	Equipment Blank Pump IV	Aqueous	4/16/2008 7:10:00 AM	Will McBryde	4/27/2008 8:42:00 PM	JNB	ug/L	1.0	Chlorobenzene	ND	
08D0401-04	Equipment Blank Pump IV	Aqueous	4/16/2008 7:10:00 AM	Will McBryde	4/27/2008 8:42:00 PM	JNB	ug/L	1.0	1,1,1,2-Tetrachloroethane	ND	
08D0401-04	Equipment Blank Pump IV	Aqueous	4/16/2008 7:10:00 AM	Will McBryde	4/27/2008 8:42:00 PM	JNB	ug/L	1.0	Ethylbenzene	ND	
08D0401-04	Equipment Blank Pump IV	Aqueous	4/16/2008 7:10:00 AM	Will McBryde	4/27/2008 8:42:00 PM	JNB	ug/L	1.0	m,p-Xylene	ND	
08D0401-04	Equipment Blank Pump IV	Aqueous	4/16/2008 7:10:00 AM	Will McBryde	4/27/2008 8:42:00 PM	JNB	ug/L	1.0	o-Xylene	ND	
08D0401-04	Equipment Blank Pump IV	Aqueous	4/16/2008 7:10:00 AM	Will McBryde	4/27/2008 8:42:00 PM	JNB	ug/L	1.0	Bromoform	ND	
08D0401-04	Equipment Blank Pump IV	Aqueous	4/16/2008 7:10:00 AM	Will McBryde	4/27/2008 8:42:00 PM	JNB	ug/L	1.0	1,1,2,2-Tetrachloroethane	ND	
08D0401-04	Equipment Blank Pump IV	Aqueous	4/16/2008 7:10:00 AM	Will McBryde	4/27/2008 8:42:00 PM	JNB	ug/L	1.0	1,3-Dichlorobenzene	ND	
08D0401-04	Equipment Blank Pump IV	Aqueous	4/16/2008 7:10:00 AM	Will McBryde	4/27/2008 8:42:00 PM	JNB	ug/L	1.0	1,4-Dichlorobenzene	ND	
08D0401-04	Equipment Blank Pump IV	Aqueous	4/16/2008 7:10:00 AM	Will McBryde	4/27/2008 8:42:00 PM	JNB	ug/L	1.0	1,2-Dichlorobenzene	ND	

Southern Earth Sciences, Inc.
Post Office Box 231238
Montgomery, Alabama 36123

Report Date: 05/19/2008
Project No. 06-401
Project: ALDOT - Coliseum Blvd Plume

ENVIROCHEM Environmental Laboratories

ECI Lab Number	Sample Location	Matrix	Sample Date	Sampled By	Date Analyzed	Analyst	Units	Reporting Limit	Analyte	Result	Flag
08D0401-11	CP-1	Surface Water	4/16/2008 3:05:00 PM	Will McBryde	4/28/2008 1:42:00 PM	JNB	ug/L	1.0	Chloromethane	ND	
08D0401-11	CP-1	Surface Water	4/16/2008 3:05:00 PM	Will McBryde	4/28/2008 1:42:00 PM	JNB	ug/L	1.0	Vinyl chloride	ND	
08D0401-11	CP-1	Surface Water	4/16/2008 3:05:00 PM	Will McBryde	4/28/2008 1:42:00 PM	JNB	ug/L	1.0	Chloroethane	ND	
08D0401-11	CP-1	Surface Water	4/16/2008 3:05:00 PM	Will McBryde	4/28/2008 1:42:00 PM	JNB	ug/L	1.0	Trichlorofluoromethane	ND	
08D0401-11	CP-1	Surface Water	4/16/2008 3:05:00 PM	Will McBryde	4/28/2008 1:42:00 PM	JNB	ug/L	1.0	1,1-Dichloroethene	ND	
08D0401-11	CP-1	Surface Water	4/16/2008 3:05:00 PM	Will McBryde	4/28/2008 1:42:00 PM	JNB	ug/L	1.0	Methylene Chloride	ND	
08D0401-11	CP-1	Surface Water	4/16/2008 3:05:00 PM	Will McBryde	4/28/2008 1:42:00 PM	JNB	ug/L	1.0	trans-1,2-Dichloroethene	ND	
08D0401-11	CP-1	Surface Water	4/16/2008 3:05:00 PM	Will McBryde	4/28/2008 1:42:00 PM	JNB	ug/L	1.0	1,1-Dichloroethane	ND	
08D0401-11	CP-1	Surface Water	4/16/2008 3:05:00 PM	Will McBryde	4/28/2008 1:42:00 PM	JNB	ug/L	1.0	cis-1,2-Dichloroethene	ND	
08D0401-11	CP-1	Surface Water	4/16/2008 3:05:00 PM	Will McBryde	4/28/2008 1:42:00 PM	JNB	ug/L	1.0	Chloroform	ND	
08D0401-11	CP-1	Surface Water	4/16/2008 3:05:00 PM	Will McBryde	4/28/2008 1:42:00 PM	JNB	ug/L	1.0	1,1,1-Trichloroethane	ND	
08D0401-11	CP-1	Surface Water	4/16/2008 3:05:00 PM	Will McBryde	4/28/2008 1:42:00 PM	JNB	ug/L	1.0	Carbon Tetrachloride	ND	
08D0401-11	CP-1	Surface Water	4/16/2008 3:05:00 PM	Will McBryde	4/28/2008 1:42:00 PM	JNB	ug/L	1.0	Benzene	ND	
08D0401-11	CP-1	Surface Water	4/16/2008 3:05:00 PM	Will McBryde	4/28/2008 1:42:00 PM	JNB	ug/L	1.0	1,2-Dichloroethane	ND	
08D0401-11	CP-1	Surface Water	4/16/2008 3:05:00 PM	Will McBryde	4/28/2008 1:42:00 PM	JNB	ug/L	1.0	Trichloroethylene	5.9	
08D0401-11	CP-1	Surface Water	4/16/2008 3:05:00 PM	Will McBryde	4/28/2008 1:42:00 PM	JNB	ug/L	1.0	1,2-Dichloropropane	ND	
08D0401-11	CP-1	Surface Water	4/16/2008 3:05:00 PM	Will McBryde	4/28/2008 1:42:00 PM	JNB	ug/L	1.0	Bromodichloromethane	ND	
08D0401-11	CP-1	Surface Water	4/16/2008 3:05:00 PM	Will McBryde	4/28/2008 1:42:00 PM	JNB	ug/L	1.0	cis-1,3-Dichloropropene	ND	
08D0401-11	CP-1	Surface Water	4/16/2008 3:05:00 PM	Will McBryde	4/28/2008 1:42:00 PM	JNB	ug/L	1.0	Toluene	ND	
08D0401-11	CP-1	Surface Water	4/16/2008 3:05:00 PM	Will McBryde	4/28/2008 1:42:00 PM	JNB	ug/L	1.0	trans-1,3-Dichloropropene	ND	
08D0401-11	CP-1	Surface Water	4/16/2008 3:05:00 PM	Will McBryde	4/28/2008 1:42:00 PM	JNB	ug/L	1.0	1,1,2-Trichloroethane	ND	
08D0401-11	CP-1	Surface Water	4/16/2008 3:05:00 PM	Will McBryde	4/28/2008 1:42:00 PM	JNB	ug/L	1.0	Tetrachloroethylene	ND	
08D0401-11	CP-1	Surface Water	4/16/2008 3:05:00 PM	Will McBryde	4/28/2008 1:42:00 PM	JNB	ug/L	1.0	Dibromochloromethane	ND	
08D0401-11	CP-1	Surface Water	4/16/2008 3:05:00 PM	Will McBryde	4/28/2008 1:42:00 PM	JNB	ug/L	1.0	Chlorobenzene	ND	
08D0401-11	CP-1	Surface Water	4/16/2008 3:05:00 PM	Will McBryde	4/28/2008 1:42:00 PM	JNB	ug/L	1.0	1,1,1,2-Tetrachloroethane	ND	
08D0401-11	CP-1	Surface Water	4/16/2008 3:05:00 PM	Will McBryde	4/28/2008 1:42:00 PM	JNB	ug/L	1.0	Ethylbenzene	ND	
08D0401-11	CP-1	Surface Water	4/16/2008 3:05:00 PM	Will McBryde	4/28/2008 1:42:00 PM	JNB	ug/L	1.0	m,p-Xylene	ND	
08D0401-11	CP-1	Surface Water	4/16/2008 3:05:00 PM	Will McBryde	4/28/2008 1:42:00 PM	JNB	ug/L	1.0	o-Xylene	ND	
08D0401-11	CP-1	Surface Water	4/16/2008 3:05:00 PM	Will McBryde	4/28/2008 1:42:00 PM	JNB	ug/L	1.0	Bromoform	ND	
08D0401-11	CP-1	Surface Water	4/16/2008 3:05:00 PM	Will McBryde	4/28/2008 1:42:00 PM	JNB	ug/L	1.0	1,1,2,2-Tetrachloroethane	ND	
08D0401-11	CP-1	Surface Water	4/16/2008 3:05:00 PM	Will McBryde	4/28/2008 1:42:00 PM	JNB	ug/L	1.0	1,3-Dichlorobenzene	ND	
08D0401-11	CP-1	Surface Water	4/16/2008 3:05:00 PM	Will McBryde	4/28/2008 1:42:00 PM	JNB	ug/L	1.0	1,4-Dichlorobenzene	ND	
08D0401-11	CP-1	Surface Water	4/16/2008 3:05:00 PM	Will McBryde	4/28/2008 1:42:00 PM	JNB	ug/L	1.0	1,2-Dichlorobenzene	ND	

Southern Earth Sciences, Inc.
Post Office Box 231238
Montgomery, Alabama 36123

Report Date: 05/19/2008
Project No. 06-401
Project: ALDOT - Coliseum Blvd Plume

ENVIROCHEM Environmental Laboratories

ECI Lab Number	Sample Location	Matrix	Sample Date	Sampled By	Date Analyzed	Analyst	Units	Reporting Limit	Analyte	Result	Flag
08D0401-12	CP-2	Surface Water	4/16/2008 3:25:00 PM	Will McBryde	4/28/2008 2:07:00 PM	JNB	ug/L	1.0	Chloromethane	ND	
08D0401-12	CP-2	Surface Water	4/16/2008 3:25:00 PM	Will McBryde	4/28/2008 2:07:00 PM	JNB	ug/L	1.0	Vinyl chloride	ND	
08D0401-12	CP-2	Surface Water	4/16/2008 3:25:00 PM	Will McBryde	4/28/2008 2:07:00 PM	JNB	ug/L	1.0	Chloroethane	ND	
08D0401-12	CP-2	Surface Water	4/16/2008 3:25:00 PM	Will McBryde	4/28/2008 2:07:00 PM	JNB	ug/L	1.0	Trichlorofluoromethane	ND	
08D0401-12	CP-2	Surface Water	4/16/2008 3:25:00 PM	Will McBryde	4/28/2008 2:07:00 PM	JNB	ug/L	1.0	1,1-Dichloroethene	ND	
08D0401-12	CP-2	Surface Water	4/16/2008 3:25:00 PM	Will McBryde	4/28/2008 2:07:00 PM	JNB	ug/L	1.0	Methylene Chloride	ND	
08D0401-12	CP-2	Surface Water	4/16/2008 3:25:00 PM	Will McBryde	4/28/2008 2:07:00 PM	JNB	ug/L	1.0	trans-1,2-Dichloroethene	ND	
08D0401-12	CP-2	Surface Water	4/16/2008 3:25:00 PM	Will McBryde	4/28/2008 2:07:00 PM	JNB	ug/L	1.0	1,1-Dichloroethane	ND	
08D0401-12	CP-2	Surface Water	4/16/2008 3:25:00 PM	Will McBryde	4/28/2008 2:07:00 PM	JNB	ug/L	1.0	cis-1,2-Dichloroethene	ND	
08D0401-12	CP-2	Surface Water	4/16/2008 3:25:00 PM	Will McBryde	4/28/2008 2:07:00 PM	JNB	ug/L	1.0	Chloroform	ND	
08D0401-12	CP-2	Surface Water	4/16/2008 3:25:00 PM	Will McBryde	4/28/2008 2:07:00 PM	JNB	ug/L	1.0	1,1,1-Trichloroethane	ND	
08D0401-12	CP-2	Surface Water	4/16/2008 3:25:00 PM	Will McBryde	4/28/2008 2:07:00 PM	JNB	ug/L	1.0	Carbon Tetrachloride	ND	
08D0401-12	CP-2	Surface Water	4/16/2008 3:25:00 PM	Will McBryde	4/28/2008 2:07:00 PM	JNB	ug/L	1.0	Benzene	ND	
08D0401-12	CP-2	Surface Water	4/16/2008 3:25:00 PM	Will McBryde	4/28/2008 2:07:00 PM	JNB	ug/L	1.0	1,2-Dichloroethane	ND	
08D0401-12	CP-2	Surface Water	4/16/2008 3:25:00 PM	Will McBryde	4/28/2008 2:07:00 PM	JNB	ug/L	1.0	Trichloroethylene	3.0	
08D0401-12	CP-2	Surface Water	4/16/2008 3:25:00 PM	Will McBryde	4/28/2008 2:07:00 PM	JNB	ug/L	1.0	1,2-Dichloropropane	ND	
08D0401-12	CP-2	Surface Water	4/16/2008 3:25:00 PM	Will McBryde	4/28/2008 2:07:00 PM	JNB	ug/L	1.0	Bromodichloromethane	ND	
08D0401-12	CP-2	Surface Water	4/16/2008 3:25:00 PM	Will McBryde	4/28/2008 2:07:00 PM	JNB	ug/L	1.0	cis-1,3-Dichloropropene	ND	
08D0401-12	CP-2	Surface Water	4/16/2008 3:25:00 PM	Will McBryde	4/28/2008 2:07:00 PM	JNB	ug/L	1.0	Toluene	ND	
08D0401-12	CP-2	Surface Water	4/16/2008 3:25:00 PM	Will McBryde	4/28/2008 2:07:00 PM	JNB	ug/L	1.0	trans-1,3-Dichloropropene	ND	
08D0401-12	CP-2	Surface Water	4/16/2008 3:25:00 PM	Will McBryde	4/28/2008 2:07:00 PM	JNB	ug/L	1.0	1,1,2-Trichloroethane	ND	
08D0401-12	CP-2	Surface Water	4/16/2008 3:25:00 PM	Will McBryde	4/28/2008 2:07:00 PM	JNB	ug/L	1.0	Tetrachloroethylene	ND	
08D0401-12	CP-2	Surface Water	4/16/2008 3:25:00 PM	Will McBryde	4/28/2008 2:07:00 PM	JNB	ug/L	1.0	Dibromochloromethane	ND	
08D0401-12	CP-2	Surface Water	4/16/2008 3:25:00 PM	Will McBryde	4/28/2008 2:07:00 PM	JNB	ug/L	1.0	Chlorobenzene	ND	
08D0401-12	CP-2	Surface Water	4/16/2008 3:25:00 PM	Will McBryde	4/28/2008 2:07:00 PM	JNB	ug/L	1.0	1,1,1,2-Tetrachloroethane	ND	
08D0401-12	CP-2	Surface Water	4/16/2008 3:25:00 PM	Will McBryde	4/28/2008 2:07:00 PM	JNB	ug/L	1.0	Ethylbenzene	ND	
08D0401-12	CP-2	Surface Water	4/16/2008 3:25:00 PM	Will McBryde	4/28/2008 2:07:00 PM	JNB	ug/L	1.0	m,p-Xylene	ND	
08D0401-12	CP-2	Surface Water	4/16/2008 3:25:00 PM	Will McBryde	4/28/2008 2:07:00 PM	JNB	ug/L	1.0	o-Xylene	ND	
08D0401-12	CP-2	Surface Water	4/16/2008 3:25:00 PM	Will McBryde	4/28/2008 2:07:00 PM	JNB	ug/L	1.0	Bromoform	ND	
08D0401-12	CP-2	Surface Water	4/16/2008 3:25:00 PM	Will McBryde	4/28/2008 2:07:00 PM	JNB	ug/L	1.0	1,1,2,2-Tetrachloroethane	ND	
08D0401-12	CP-2	Surface Water	4/16/2008 3:25:00 PM	Will McBryde	4/28/2008 2:07:00 PM	JNB	ug/L	1.0	1,3-Dichlorobenzene	ND	
08D0401-12	CP-2	Surface Water	4/16/2008 3:25:00 PM	Will McBryde	4/28/2008 2:07:00 PM	JNB	ug/L	1.0	1,4-Dichlorobenzene	ND	
08D0401-12	CP-2	Surface Water	4/16/2008 3:25:00 PM	Will McBryde	4/28/2008 2:07:00 PM	JNB	ug/L	1.0	1,2-Dichlorobenzene	ND	

Southern Earth Sciences, Inc.
Post Office Box 231238
Montgomery, Alabama 36123

Report Date: 05/19/2008
Project No. 06-401
Project: ALDOT - Coliseum Blvd Plume

ENVIROCHEM Environmental Laboratories

ECI Lab Number	Sample Location	Matrix	Sample Date	Sampled By	Date Analyzed	Analyst	Units	Reporting Limit	Analyte	Result	Flag
08D0401-13	CP-3	Surface Water	4/16/2008 3:35:00 PM	Will McBryde	4/27/2008 10:22:00 PM	JNB	ug/L	1.0	Chloromethane	ND	
08D0401-13	CP-3	Surface Water	4/16/2008 3:35:00 PM	Will McBryde	4/27/2008 10:22:00 PM	JNB	ug/L	1.0	Vinyl chloride	ND	
08D0401-13	CP-3	Surface Water	4/16/2008 3:35:00 PM	Will McBryde	4/27/2008 10:22:00 PM	JNB	ug/L	1.0	Chloroethane	ND	
08D0401-13	CP-3	Surface Water	4/16/2008 3:35:00 PM	Will McBryde	4/27/2008 10:22:00 PM	JNB	ug/L	1.0	Trichlorofluoromethane	ND	
08D0401-13	CP-3	Surface Water	4/16/2008 3:35:00 PM	Will McBryde	4/27/2008 10:22:00 PM	JNB	ug/L	1.0	1,1-Dichloroethene	ND	
08D0401-13	CP-3	Surface Water	4/16/2008 3:35:00 PM	Will McBryde	4/27/2008 10:22:00 PM	JNB	ug/L	1.0	Methylene Chloride	ND	
08D0401-13	CP-3	Surface Water	4/16/2008 3:35:00 PM	Will McBryde	4/27/2008 10:22:00 PM	JNB	ug/L	1.0	trans-1,2-Dichloroethene	ND	
08D0401-13	CP-3	Surface Water	4/16/2008 3:35:00 PM	Will McBryde	4/27/2008 10:22:00 PM	JNB	ug/L	1.0	1,1-Dichloroethane	ND	
08D0401-13	CP-3	Surface Water	4/16/2008 3:35:00 PM	Will McBryde	4/27/2008 10:22:00 PM	JNB	ug/L	1.0	cis-1,2-Dichloroethene	ND	
08D0401-13	CP-3	Surface Water	4/16/2008 3:35:00 PM	Will McBryde	4/27/2008 10:22:00 PM	JNB	ug/L	1.0	Chloroform	ND	
08D0401-13	CP-3	Surface Water	4/16/2008 3:35:00 PM	Will McBryde	4/27/2008 10:22:00 PM	JNB	ug/L	1.0	1,1,1-Trichloroethane	ND	
08D0401-13	CP-3	Surface Water	4/16/2008 3:35:00 PM	Will McBryde	4/27/2008 10:22:00 PM	JNB	ug/L	1.0	Carbon Tetrachloride	ND	
08D0401-13	CP-3	Surface Water	4/16/2008 3:35:00 PM	Will McBryde	4/27/2008 10:22:00 PM	JNB	ug/L	1.0	Benzene	ND	
08D0401-13	CP-3	Surface Water	4/16/2008 3:35:00 PM	Will McBryde	4/27/2008 10:22:00 PM	JNB	ug/L	1.0	1,2-Dichloroethane	ND	
08D0401-13	CP-3	Surface Water	4/16/2008 3:35:00 PM	Will McBryde	4/27/2008 10:22:00 PM	JNB	ug/L	1.0	Trichloroethylene	4.3	
08D0401-13	CP-3	Surface Water	4/16/2008 3:35:00 PM	Will McBryde	4/27/2008 10:22:00 PM	JNB	ug/L	1.0	1,2-Dichloropropane	ND	
08D0401-13	CP-3	Surface Water	4/16/2008 3:35:00 PM	Will McBryde	4/27/2008 10:22:00 PM	JNB	ug/L	1.0	Bromodichloromethane	ND	
08D0401-13	CP-3	Surface Water	4/16/2008 3:35:00 PM	Will McBryde	4/27/2008 10:22:00 PM	JNB	ug/L	1.0	cis-1,3-Dichloropropene	ND	
08D0401-13	CP-3	Surface Water	4/16/2008 3:35:00 PM	Will McBryde	4/27/2008 10:22:00 PM	JNB	ug/L	1.0	Toluene	ND	
08D0401-13	CP-3	Surface Water	4/16/2008 3:35:00 PM	Will McBryde	4/27/2008 10:22:00 PM	JNB	ug/L	1.0	trans-1,3-Dichloropropene	ND	
08D0401-13	CP-3	Surface Water	4/16/2008 3:35:00 PM	Will McBryde	4/27/2008 10:22:00 PM	JNB	ug/L	1.0	1,1,2-Trichloroethane	ND	
08D0401-13	CP-3	Surface Water	4/16/2008 3:35:00 PM	Will McBryde	4/27/2008 10:22:00 PM	JNB	ug/L	1.0	Tetrachloroethylene	ND	
08D0401-13	CP-3	Surface Water	4/16/2008 3:35:00 PM	Will McBryde	4/27/2008 10:22:00 PM	JNB	ug/L	1.0	Dibromochloromethane	ND	
08D0401-13	CP-3	Surface Water	4/16/2008 3:35:00 PM	Will McBryde	4/27/2008 10:22:00 PM	JNB	ug/L	1.0	Chlorobenzene	ND	
08D0401-13	CP-3	Surface Water	4/16/2008 3:35:00 PM	Will McBryde	4/27/2008 10:22:00 PM	JNB	ug/L	1.0	1,1,1,2-Tetrachloroethane	ND	
08D0401-13	CP-3	Surface Water	4/16/2008 3:35:00 PM	Will McBryde	4/27/2008 10:22:00 PM	JNB	ug/L	1.0	Ethylbenzene	ND	
08D0401-13	CP-3	Surface Water	4/16/2008 3:35:00 PM	Will McBryde	4/27/2008 10:22:00 PM	JNB	ug/L	1.0	m,p-Xylene	ND	
08D0401-13	CP-3	Surface Water	4/16/2008 3:35:00 PM	Will McBryde	4/27/2008 10:22:00 PM	JNB	ug/L	1.0	o-Xylene	ND	
08D0401-13	CP-3	Surface Water	4/16/2008 3:35:00 PM	Will McBryde	4/27/2008 10:22:00 PM	JNB	ug/L	1.0	Bromoform	ND	
08D0401-13	CP-3	Surface Water	4/16/2008 3:35:00 PM	Will McBryde	4/27/2008 10:22:00 PM	JNB	ug/L	1.0	1,1,2,2-Tetrachloroethane	ND	
08D0401-13	CP-3	Surface Water	4/16/2008 3:35:00 PM	Will McBryde	4/27/2008 10:22:00 PM	JNB	ug/L	1.0	1,3-Dichlorobenzene	ND	
08D0401-13	CP-3	Surface Water	4/16/2008 3:35:00 PM	Will McBryde	4/27/2008 10:22:00 PM	JNB	ug/L	1.0	1,4-Dichlorobenzene	ND	
08D0401-13	CP-3	Surface Water	4/16/2008 3:35:00 PM	Will McBryde	4/27/2008 10:22:00 PM	JNB	ug/L	1.0	1,2-Dichlorobenzene	ND	

Southern Earth Sciences, Inc.
Post Office Box 231238
Montgomery, Alabama 36123

Report Date: 05/19/2008
Project No. 06-401
Project: ALDOT - Coliseum Blvd Plume

ENVIROCHEM Environmental Laboratories

ECI Lab Number	Sample Location	Matrix	Sample Date	Sampled By	Date Analyzed	Analyst	Units	Reporting Limit	Analyte	Result	Flag
08D0401-09	MP-1	Surface Water	4/16/2008 2:39:00 PM	Will McBryde	4/28/2008 1:17:00 PM	JNB	ug/L	1.0	Chloromethane	ND	
08D0401-09	MP-1	Surface Water	4/16/2008 2:39:00 PM	Will McBryde	4/28/2008 1:17:00 PM	JNB	ug/L	1.0	Vinyl chloride	ND	
08D0401-09	MP-1	Surface Water	4/16/2008 2:39:00 PM	Will McBryde	4/28/2008 1:17:00 PM	JNB	ug/L	1.0	Chloroethane	ND	
08D0401-09	MP-1	Surface Water	4/16/2008 2:39:00 PM	Will McBryde	4/28/2008 1:17:00 PM	JNB	ug/L	1.0	Trichlorofluoromethane	ND	
08D0401-09	MP-1	Surface Water	4/16/2008 2:39:00 PM	Will McBryde	4/28/2008 1:17:00 PM	JNB	ug/L	1.0	1,1-Dichloroethene	ND	
08D0401-09	MP-1	Surface Water	4/16/2008 2:39:00 PM	Will McBryde	4/28/2008 1:17:00 PM	JNB	ug/L	1.0	Methylene Chloride	ND	
08D0401-09	MP-1	Surface Water	4/16/2008 2:39:00 PM	Will McBryde	4/28/2008 1:17:00 PM	JNB	ug/L	1.0	trans-1,2-Dichloroethene	ND	
08D0401-09	MP-1	Surface Water	4/16/2008 2:39:00 PM	Will McBryde	4/28/2008 1:17:00 PM	JNB	ug/L	1.0	1,1-Dichloroethane	ND	
08D0401-09	MP-1	Surface Water	4/16/2008 2:39:00 PM	Will McBryde	4/28/2008 1:17:00 PM	JNB	ug/L	1.0	cis-1,2-Dichloroethene	ND	
08D0401-09	MP-1	Surface Water	4/16/2008 2:39:00 PM	Will McBryde	4/28/2008 1:17:00 PM	JNB	ug/L	1.0	Chloroform	ND	
08D0401-09	MP-1	Surface Water	4/16/2008 2:39:00 PM	Will McBryde	4/28/2008 1:17:00 PM	JNB	ug/L	1.0	1,1,1-Trichloroethane	ND	
08D0401-09	MP-1	Surface Water	4/16/2008 2:39:00 PM	Will McBryde	4/28/2008 1:17:00 PM	JNB	ug/L	1.0	Carbon Tetrachloride	ND	
08D0401-09	MP-1	Surface Water	4/16/2008 2:39:00 PM	Will McBryde	4/28/2008 1:17:00 PM	JNB	ug/L	1.0	Benzene	ND	
08D0401-09	MP-1	Surface Water	4/16/2008 2:39:00 PM	Will McBryde	4/28/2008 1:17:00 PM	JNB	ug/L	1.0	1,2-Dichloroethane	ND	
08D0401-09	MP-1	Surface Water	4/16/2008 2:39:00 PM	Will McBryde	4/28/2008 1:17:00 PM	JNB	ug/L	1.0	Trichloroethylene	ND	
08D0401-09	MP-1	Surface Water	4/16/2008 2:39:00 PM	Will McBryde	4/28/2008 1:17:00 PM	JNB	ug/L	1.0	1,2-Dichloropropane	ND	
08D0401-09	MP-1	Surface Water	4/16/2008 2:39:00 PM	Will McBryde	4/28/2008 1:17:00 PM	JNB	ug/L	1.0	Bromodichloromethane	ND	
08D0401-09	MP-1	Surface Water	4/16/2008 2:39:00 PM	Will McBryde	4/28/2008 1:17:00 PM	JNB	ug/L	1.0	cis-1,3-Dichloropropene	ND	
08D0401-09	MP-1	Surface Water	4/16/2008 2:39:00 PM	Will McBryde	4/28/2008 1:17:00 PM	JNB	ug/L	1.0	Toluene	ND	
08D0401-09	MP-1	Surface Water	4/16/2008 2:39:00 PM	Will McBryde	4/28/2008 1:17:00 PM	JNB	ug/L	1.0	trans-1,3-Dichloropropene	ND	
08D0401-09	MP-1	Surface Water	4/16/2008 2:39:00 PM	Will McBryde	4/28/2008 1:17:00 PM	JNB	ug/L	1.0	1,1,2-Trichloroethane	ND	
08D0401-09	MP-1	Surface Water	4/16/2008 2:39:00 PM	Will McBryde	4/28/2008 1:17:00 PM	JNB	ug/L	1.0	Tetrachloroethylene	ND	
08D0401-09	MP-1	Surface Water	4/16/2008 2:39:00 PM	Will McBryde	4/28/2008 1:17:00 PM	JNB	ug/L	1.0	Dibromochloromethane	ND	
08D0401-09	MP-1	Surface Water	4/16/2008 2:39:00 PM	Will McBryde	4/28/2008 1:17:00 PM	JNB	ug/L	1.0	Chlorobenzene	ND	
08D0401-09	MP-1	Surface Water	4/16/2008 2:39:00 PM	Will McBryde	4/28/2008 1:17:00 PM	JNB	ug/L	1.0	1,1,1,2-Tetrachloroethane	ND	
08D0401-09	MP-1	Surface Water	4/16/2008 2:39:00 PM	Will McBryde	4/28/2008 1:17:00 PM	JNB	ug/L	1.0	Ethylbenzene	ND	
08D0401-09	MP-1	Surface Water	4/16/2008 2:39:00 PM	Will McBryde	4/28/2008 1:17:00 PM	JNB	ug/L	1.0	m,p-Xylene	ND	
08D0401-09	MP-1	Surface Water	4/16/2008 2:39:00 PM	Will McBryde	4/28/2008 1:17:00 PM	JNB	ug/L	1.0	o-Xylene	ND	
08D0401-09	MP-1	Surface Water	4/16/2008 2:39:00 PM	Will McBryde	4/28/2008 1:17:00 PM	JNB	ug/L	1.0	Bromoform	ND	
08D0401-09	MP-1	Surface Water	4/16/2008 2:39:00 PM	Will McBryde	4/28/2008 1:17:00 PM	JNB	ug/L	1.0	1,1,2,2-Tetrachloroethane	ND	
08D0401-09	MP-1	Surface Water	4/16/2008 2:39:00 PM	Will McBryde	4/28/2008 1:17:00 PM	JNB	ug/L	1.0	1,3-Dichlorobenzene	ND	
08D0401-09	MP-1	Surface Water	4/16/2008 2:39:00 PM	Will McBryde	4/28/2008 1:17:00 PM	JNB	ug/L	1.0	1,4-Dichlorobenzene	ND	
08D0401-09	MP-1	Surface Water	4/16/2008 2:39:00 PM	Will McBryde	4/28/2008 1:17:00 PM	JNB	ug/L	1.0	1,2-Dichlorobenzene	ND	

Southern Earth Sciences, Inc.
Post Office Box 231238
Montgomery, Alabama 36123

Report Date: 05/19/2008
Project No. 06-401
Project: ALDOT - Coliseum Blvd Plume

ENVIROCHEM Environmental Laboratories

ECI Lab Number	Sample Location	Matrix	Sample Date	Sampled By	Date Analyzed	Analyst	Units	Reporting Limit	Analyte	Result	Flag
08D0401-10	MP-2	Surface Water	4/16/2008 2:58:00 PM	Will McBryde	4/27/2008 10:47:00 PM	JNB	ug/L	1.0	Chloromethane	ND	
08D0401-10	MP-2	Surface Water	4/16/2008 2:58:00 PM	Will McBryde	4/27/2008 10:47:00 PM	JNB	ug/L	1.0	Vinyl chloride	ND	
08D0401-10	MP-2	Surface Water	4/16/2008 2:58:00 PM	Will McBryde	4/27/2008 10:47:00 PM	JNB	ug/L	1.0	Chloroethane	ND	
08D0401-10	MP-2	Surface Water	4/16/2008 2:58:00 PM	Will McBryde	4/27/2008 10:47:00 PM	JNB	ug/L	1.0	Trichlorofluoromethane	ND	
08D0401-10	MP-2	Surface Water	4/16/2008 2:58:00 PM	Will McBryde	4/27/2008 10:47:00 PM	JNB	ug/L	1.0	1,1-Dichloroethene	ND	
08D0401-10	MP-2	Surface Water	4/16/2008 2:58:00 PM	Will McBryde	4/27/2008 10:47:00 PM	JNB	ug/L	1.0	Methylene Chloride	ND	
08D0401-10	MP-2	Surface Water	4/16/2008 2:58:00 PM	Will McBryde	4/27/2008 10:47:00 PM	JNB	ug/L	1.0	trans-1,2-Dichloroethene	ND	
08D0401-10	MP-2	Surface Water	4/16/2008 2:58:00 PM	Will McBryde	4/27/2008 10:47:00 PM	JNB	ug/L	1.0	1,1-Dichloroethane	ND	
08D0401-10	MP-2	Surface Water	4/16/2008 2:58:00 PM	Will McBryde	4/27/2008 10:47:00 PM	JNB	ug/L	1.0	cis-1,2-Dichloroethene	ND	
08D0401-10	MP-2	Surface Water	4/16/2008 2:58:00 PM	Will McBryde	4/27/2008 10:47:00 PM	JNB	ug/L	1.0	Chloroform	ND	
08D0401-10	MP-2	Surface Water	4/16/2008 2:58:00 PM	Will McBryde	4/27/2008 10:47:00 PM	JNB	ug/L	1.0	1,1,1-Trichloroethane	ND	
08D0401-10	MP-2	Surface Water	4/16/2008 2:58:00 PM	Will McBryde	4/27/2008 10:47:00 PM	JNB	ug/L	1.0	Carbon Tetrachloride	ND	
08D0401-10	MP-2	Surface Water	4/16/2008 2:58:00 PM	Will McBryde	4/27/2008 10:47:00 PM	JNB	ug/L	1.0	Benzene	ND	
08D0401-10	MP-2	Surface Water	4/16/2008 2:58:00 PM	Will McBryde	4/27/2008 10:47:00 PM	JNB	ug/L	1.0	1,2-Dichloroethane	ND	
08D0401-10	MP-2	Surface Water	4/16/2008 2:58:00 PM	Will McBryde	4/27/2008 10:47:00 PM	JNB	ug/L	1.0	Trichloroethylene	10.6	
08D0401-10	MP-2	Surface Water	4/16/2008 2:58:00 PM	Will McBryde	4/27/2008 10:47:00 PM	JNB	ug/L	1.0	1,2-Dichloropropane	ND	
08D0401-10	MP-2	Surface Water	4/16/2008 2:58:00 PM	Will McBryde	4/27/2008 10:47:00 PM	JNB	ug/L	1.0	Bromodichloromethane	ND	
08D0401-10	MP-2	Surface Water	4/16/2008 2:58:00 PM	Will McBryde	4/27/2008 10:47:00 PM	JNB	ug/L	1.0	cis-1,3-Dichloropropene	ND	
08D0401-10	MP-2	Surface Water	4/16/2008 2:58:00 PM	Will McBryde	4/27/2008 10:47:00 PM	JNB	ug/L	1.0	Toluene	ND	
08D0401-10	MP-2	Surface Water	4/16/2008 2:58:00 PM	Will McBryde	4/27/2008 10:47:00 PM	JNB	ug/L	1.0	trans-1,3-Dichloropropene	ND	
08D0401-10	MP-2	Surface Water	4/16/2008 2:58:00 PM	Will McBryde	4/27/2008 10:47:00 PM	JNB	ug/L	1.0	1,1,2-Trichloroethane	ND	
08D0401-10	MP-2	Surface Water	4/16/2008 2:58:00 PM	Will McBryde	4/27/2008 10:47:00 PM	JNB	ug/L	1.0	Tetrachloroethylene	ND	
08D0401-10	MP-2	Surface Water	4/16/2008 2:58:00 PM	Will McBryde	4/27/2008 10:47:00 PM	JNB	ug/L	1.0	Dibromochloromethane	ND	
08D0401-10	MP-2	Surface Water	4/16/2008 2:58:00 PM	Will McBryde	4/27/2008 10:47:00 PM	JNB	ug/L	1.0	Chlorobenzene	ND	
08D0401-10	MP-2	Surface Water	4/16/2008 2:58:00 PM	Will McBryde	4/27/2008 10:47:00 PM	JNB	ug/L	1.0	1,1,1,2-Tetrachloroethane	ND	
08D0401-10	MP-2	Surface Water	4/16/2008 2:58:00 PM	Will McBryde	4/27/2008 10:47:00 PM	JNB	ug/L	1.0	Ethylbenzene	ND	
08D0401-10	MP-2	Surface Water	4/16/2008 2:58:00 PM	Will McBryde	4/27/2008 10:47:00 PM	JNB	ug/L	1.0	m,p-Xylene	ND	
08D0401-10	MP-2	Surface Water	4/16/2008 2:58:00 PM	Will McBryde	4/27/2008 10:47:00 PM	JNB	ug/L	1.0	o-Xylene	ND	
08D0401-10	MP-2	Surface Water	4/16/2008 2:58:00 PM	Will McBryde	4/27/2008 10:47:00 PM	JNB	ug/L	1.0	Bromoform	ND	
08D0401-10	MP-2	Surface Water	4/16/2008 2:58:00 PM	Will McBryde	4/27/2008 10:47:00 PM	JNB	ug/L	1.0	1,1,2,2-Tetrachloroethane	ND	
08D0401-10	MP-2	Surface Water	4/16/2008 2:58:00 PM	Will McBryde	4/27/2008 10:47:00 PM	JNB	ug/L	1.0	1,3-Dichlorobenzene	ND	
08D0401-10	MP-2	Surface Water	4/16/2008 2:58:00 PM	Will McBryde	4/27/2008 10:47:00 PM	JNB	ug/L	1.0	1,4-Dichlorobenzene	ND	
08D0401-10	MP-2	Surface Water	4/16/2008 2:58:00 PM	Will McBryde	4/27/2008 10:47:00 PM	JNB	ug/L	1.0	1,2-Dichlorobenzene	ND	

Southern Earth Sciences, Inc.
Post Office Box 231238
Montgomery, Alabama 36123

Report Date: 05/19/2008
Project No. 06-401
Project: ALDOT - Coliseum Blvd Plume

ENVIROCHEM Environmental Laboratories

ECI Lab Number	Sample Location	Matrix	Sample Date	Sampled By	Date Analyzed	Analyst	Units	Reporting Limit	Analyte	Result	Flag
08D0402-03	N	Surface Water	4/17/2008 8:50:00 AM	Will McBryde	4/28/2008 7:54:00 PM	JNB	ug/L	1.0	Chloromethane	ND	
08D0402-03	N	Surface Water	4/17/2008 8:50:00 AM	Will McBryde	4/28/2008 7:54:00 PM	JNB	ug/L	1.0	Vinyl chloride	ND	
08D0402-03	N	Surface Water	4/17/2008 8:50:00 AM	Will McBryde	4/28/2008 7:54:00 PM	JNB	ug/L	1.0	Chloroethane	ND	
08D0402-03	N	Surface Water	4/17/2008 8:50:00 AM	Will McBryde	4/28/2008 7:54:00 PM	JNB	ug/L	1.0	Trichlorofluoromethane	ND	
08D0402-03	N	Surface Water	4/17/2008 8:50:00 AM	Will McBryde	4/28/2008 7:54:00 PM	JNB	ug/L	1.0	1,1-Dichloroethene	ND	
08D0402-03	N	Surface Water	4/17/2008 8:50:00 AM	Will McBryde	4/28/2008 7:54:00 PM	JNB	ug/L	1.0	Methylene Chloride	ND	
08D0402-03	N	Surface Water	4/17/2008 8:50:00 AM	Will McBryde	4/28/2008 7:54:00 PM	JNB	ug/L	1.0	trans-1,2-Dichloroethene	ND	
08D0402-03	N	Surface Water	4/17/2008 8:50:00 AM	Will McBryde	4/28/2008 7:54:00 PM	JNB	ug/L	1.0	1,1-Dichloroethane	ND	
08D0402-03	N	Surface Water	4/17/2008 8:50:00 AM	Will McBryde	4/28/2008 7:54:00 PM	JNB	ug/L	1.0	cis-1,2-Dichloroethene	ND	
08D0402-03	N	Surface Water	4/17/2008 8:50:00 AM	Will McBryde	4/28/2008 7:54:00 PM	JNB	ug/L	1.0	Chloroform	ND	
08D0402-03	N	Surface Water	4/17/2008 8:50:00 AM	Will McBryde	4/28/2008 7:54:00 PM	JNB	ug/L	1.0	1,1,1-Trichloroethane	ND	
08D0402-03	N	Surface Water	4/17/2008 8:50:00 AM	Will McBryde	4/28/2008 7:54:00 PM	JNB	ug/L	1.0	Carbon Tetrachloride	ND	
08D0402-03	N	Surface Water	4/17/2008 8:50:00 AM	Will McBryde	4/28/2008 7:54:00 PM	JNB	ug/L	1.0	Benzene	ND	
08D0402-03	N	Surface Water	4/17/2008 8:50:00 AM	Will McBryde	4/28/2008 7:54:00 PM	JNB	ug/L	1.0	1,2-Dichloroethane	ND	
08D0402-03	N	Surface Water	4/17/2008 8:50:00 AM	Will McBryde	4/28/2008 7:54:00 PM	JNB	ug/L	1.0	Trichloroethylene	21.9	
08D0402-03	N	Surface Water	4/17/2008 8:50:00 AM	Will McBryde	4/28/2008 7:54:00 PM	JNB	ug/L	1.0	1,2-Dichloropropane	ND	
08D0402-03	N	Surface Water	4/17/2008 8:50:00 AM	Will McBryde	4/28/2008 7:54:00 PM	JNB	ug/L	1.0	Bromodichloromethane	ND	
08D0402-03	N	Surface Water	4/17/2008 8:50:00 AM	Will McBryde	4/28/2008 7:54:00 PM	JNB	ug/L	1.0	cis-1,3-Dichloropropene	ND	
08D0402-03	N	Surface Water	4/17/2008 8:50:00 AM	Will McBryde	4/28/2008 7:54:00 PM	JNB	ug/L	1.0	Toluene	ND	
08D0402-03	N	Surface Water	4/17/2008 8:50:00 AM	Will McBryde	4/28/2008 7:54:00 PM	JNB	ug/L	1.0	trans-1,3-Dichloropropene	ND	
08D0402-03	N	Surface Water	4/17/2008 8:50:00 AM	Will McBryde	4/28/2008 7:54:00 PM	JNB	ug/L	1.0	1,1,2-Trichloroethane	ND	
08D0402-03	N	Surface Water	4/17/2008 8:50:00 AM	Will McBryde	4/28/2008 7:54:00 PM	JNB	ug/L	1.0	Tetrachloroethylene	ND	
08D0402-03	N	Surface Water	4/17/2008 8:50:00 AM	Will McBryde	4/28/2008 7:54:00 PM	JNB	ug/L	1.0	Dibromochloromethane	ND	
08D0402-03	N	Surface Water	4/17/2008 8:50:00 AM	Will McBryde	4/28/2008 7:54:00 PM	JNB	ug/L	1.0	Chlorobenzene	ND	
08D0402-03	N	Surface Water	4/17/2008 8:50:00 AM	Will McBryde	4/28/2008 7:54:00 PM	JNB	ug/L	1.0	1,1,1,2-Tetrachloroethane	ND	
08D0402-03	N	Surface Water	4/17/2008 8:50:00 AM	Will McBryde	4/28/2008 7:54:00 PM	JNB	ug/L	1.0	Ethylbenzene	ND	
08D0402-03	N	Surface Water	4/17/2008 8:50:00 AM	Will McBryde	4/28/2008 7:54:00 PM	JNB	ug/L	1.0	m,p-Xylene	ND	
08D0402-03	N	Surface Water	4/17/2008 8:50:00 AM	Will McBryde	4/28/2008 7:54:00 PM	JNB	ug/L	1.0	o-Xylene	ND	
08D0402-03	N	Surface Water	4/17/2008 8:50:00 AM	Will McBryde	4/28/2008 7:54:00 PM	JNB	ug/L	1.0	Bromoform	ND	
08D0402-03	N	Surface Water	4/17/2008 8:50:00 AM	Will McBryde	4/28/2008 7:54:00 PM	JNB	ug/L	1.0	1,1,2,2-Tetrachloroethane	ND	
08D0402-03	N	Surface Water	4/17/2008 8:50:00 AM	Will McBryde	4/28/2008 7:54:00 PM	JNB	ug/L	1.0	1,3-Dichlorobenzene	ND	
08D0402-03	N	Surface Water	4/17/2008 8:50:00 AM	Will McBryde	4/28/2008 7:54:00 PM	JNB	ug/L	1.0	1,4-Dichlorobenzene	ND	
08D0402-03	N	Surface Water	4/17/2008 8:50:00 AM	Will McBryde	4/28/2008 7:54:00 PM	JNB	ug/L	1.0	1,2-Dichlorobenzene	ND	

Southern Earth Sciences, Inc.
Post Office Box 231238
Montgomery, Alabama 36123

Report Date: 05/19/2008
Project No. 06-401
Project: ALDOT - Coliseum Blvd Plume

ENVIROCHEM Environmental Laboratories

ECI Lab Number	Sample Location	Matrix	Sample Date	Sampled By	Date Analyzed	Analyst	Units	Reporting Limit	Analyte	Result	Flag
08D0402-05	O	Surface Water	4/17/2008 9:50:00 AM	Will McBryde	4/29/2008 1:07:00 PM	JNB	ug/L	1.0	Chloromethane	ND	
08D0402-05	O	Surface Water	4/17/2008 9:50:00 AM	Will McBryde	4/29/2008 1:07:00 PM	JNB	ug/L	1.0	Vinyl chloride	ND	
08D0402-05	O	Surface Water	4/17/2008 9:50:00 AM	Will McBryde	4/29/2008 1:07:00 PM	JNB	ug/L	1.0	Chloroethane	ND	
08D0402-05	O	Surface Water	4/17/2008 9:50:00 AM	Will McBryde	4/29/2008 1:07:00 PM	JNB	ug/L	1.0	Trichlorofluoromethane	ND	
08D0402-05	O	Surface Water	4/17/2008 9:50:00 AM	Will McBryde	4/29/2008 1:07:00 PM	JNB	ug/L	1.0	1,1-Dichloroethene	ND	
08D0402-05	O	Surface Water	4/17/2008 9:50:00 AM	Will McBryde	4/29/2008 1:07:00 PM	JNB	ug/L	1.0	Methylene Chloride	ND	
08D0402-05	O	Surface Water	4/17/2008 9:50:00 AM	Will McBryde	4/29/2008 1:07:00 PM	JNB	ug/L	1.0	trans-1,2-Dichloroethene	ND	
08D0402-05	O	Surface Water	4/17/2008 9:50:00 AM	Will McBryde	4/29/2008 1:07:00 PM	JNB	ug/L	1.0	1,1-Dichloroethane	ND	
08D0402-05	O	Surface Water	4/17/2008 9:50:00 AM	Will McBryde	4/29/2008 1:07:00 PM	JNB	ug/L	1.0	cis-1,2-Dichloroethene	3.2	
08D0402-05	O	Surface Water	4/17/2008 9:50:00 AM	Will McBryde	4/29/2008 1:07:00 PM	JNB	ug/L	1.0	Chloroform	ND	
08D0402-05	O	Surface Water	4/17/2008 9:50:00 AM	Will McBryde	4/29/2008 1:07:00 PM	JNB	ug/L	1.0	1,1,1-Trichloroethane	ND	
08D0402-05	O	Surface Water	4/17/2008 9:50:00 AM	Will McBryde	4/29/2008 1:07:00 PM	JNB	ug/L	1.0	Carbon Tetrachloride	ND	
08D0402-05	O	Surface Water	4/17/2008 9:50:00 AM	Will McBryde	4/29/2008 1:07:00 PM	JNB	ug/L	1.0	Benzene	ND	
08D0402-05	O	Surface Water	4/17/2008 9:50:00 AM	Will McBryde	4/29/2008 1:07:00 PM	JNB	ug/L	1.0	1,2-Dichloroethane	ND	
08D0402-05	O	Surface Water	4/17/2008 9:50:00 AM	Will McBryde	4/29/2008 1:07:00 PM	JNB	ug/L	1.0	Trichloroethylene	ND	
08D0402-05	O	Surface Water	4/17/2008 9:50:00 AM	Will McBryde	4/29/2008 1:07:00 PM	JNB	ug/L	1.0	1,2-Dichloropropane	ND	
08D0402-05	O	Surface Water	4/17/2008 9:50:00 AM	Will McBryde	4/29/2008 1:07:00 PM	JNB	ug/L	1.0	Bromodichloromethane	ND	
08D0402-05	O	Surface Water	4/17/2008 9:50:00 AM	Will McBryde	4/29/2008 1:07:00 PM	JNB	ug/L	1.0	cis-1,3-Dichloropropene	ND	
08D0402-05	O	Surface Water	4/17/2008 9:50:00 AM	Will McBryde	4/29/2008 1:07:00 PM	JNB	ug/L	1.0	Toluene	ND	
08D0402-05	O	Surface Water	4/17/2008 9:50:00 AM	Will McBryde	4/29/2008 1:07:00 PM	JNB	ug/L	1.0	trans-1,3-Dichloropropene	ND	
08D0402-05	O	Surface Water	4/17/2008 9:50:00 AM	Will McBryde	4/29/2008 1:07:00 PM	JNB	ug/L	1.0	1,1,2-Trichloroethane	ND	
08D0402-05	O	Surface Water	4/17/2008 9:50:00 AM	Will McBryde	4/29/2008 1:07:00 PM	JNB	ug/L	1.0	Tetrachloroethylene	ND	
08D0402-05	O	Surface Water	4/17/2008 9:50:00 AM	Will McBryde	4/29/2008 1:07:00 PM	JNB	ug/L	1.0	Dibromochloromethane	ND	
08D0402-05	O	Surface Water	4/17/2008 9:50:00 AM	Will McBryde	4/29/2008 1:07:00 PM	JNB	ug/L	1.0	Chlorobenzene	ND	
08D0402-05	O	Surface Water	4/17/2008 9:50:00 AM	Will McBryde	4/29/2008 1:07:00 PM	JNB	ug/L	1.0	1,1,1,2-Tetrachloroethane	ND	
08D0402-05	O	Surface Water	4/17/2008 9:50:00 AM	Will McBryde	4/29/2008 1:07:00 PM	JNB	ug/L	1.0	Ethylbenzene	ND	
08D0402-05	O	Surface Water	4/17/2008 9:50:00 AM	Will McBryde	4/29/2008 1:07:00 PM	JNB	ug/L	1.0	m,p-Xylene	ND	
08D0402-05	O	Surface Water	4/17/2008 9:50:00 AM	Will McBryde	4/29/2008 1:07:00 PM	JNB	ug/L	1.0	o-Xylene	ND	
08D0402-05	O	Surface Water	4/17/2008 9:50:00 AM	Will McBryde	4/29/2008 1:07:00 PM	JNB	ug/L	1.0	Bromoform	ND	
08D0402-05	O	Surface Water	4/17/2008 9:50:00 AM	Will McBryde	4/29/2008 1:07:00 PM	JNB	ug/L	1.0	1,1,2,2-Tetrachloroethane	ND	
08D0402-05	O	Surface Water	4/17/2008 9:50:00 AM	Will McBryde	4/29/2008 1:07:00 PM	JNB	ug/L	1.0	1,3-Dichlorobenzene	ND	
08D0402-05	O	Surface Water	4/17/2008 9:50:00 AM	Will McBryde	4/29/2008 1:07:00 PM	JNB	ug/L	1.0	1,4-Dichlorobenzene	ND	
08D0402-05	O	Surface Water	4/17/2008 9:50:00 AM	Will McBryde	4/29/2008 1:07:00 PM	JNB	ug/L	1.0	1,2-Dichlorobenzene	ND	

Southern Earth Sciences, Inc.
Post Office Box 231238
Montgomery, Alabama 36123

Report Date: 05/19/2008
Project No. 06-401
Project: ALDOT - Coliseum Blvd Plume

ECI Lab Number	Sample Location	Matrix	Sample Date	Sampled By	Date Analyzed	Analyst	Units	Reporting Limit	Analyte	Result	Flag
08D0402-01	P	Surface Water	4/17/2008 8:00:00 AM	Will McBryde	4/28/2008 7:30:00 PM	JNB	ug/L	1.0	Chloromethane	ND	
08D0402-01	P	Surface Water	4/17/2008 8:00:00 AM	Will McBryde	4/28/2008 7:30:00 PM	JNB	ug/L	1.0	Vinyl chloride	ND	
08D0402-01	P	Surface Water	4/17/2008 8:00:00 AM	Will McBryde	4/28/2008 7:30:00 PM	JNB	ug/L	1.0	Chloroethane	ND	
08D0402-01	P	Surface Water	4/17/2008 8:00:00 AM	Will McBryde	4/28/2008 7:30:00 PM	JNB	ug/L	1.0	Trichlorofluoromethane	ND	
08D0402-01	P	Surface Water	4/17/2008 8:00:00 AM	Will McBryde	4/28/2008 7:30:00 PM	JNB	ug/L	1.0	1,1-Dichloroethene	ND	
08D0402-01	P	Surface Water	4/17/2008 8:00:00 AM	Will McBryde	4/28/2008 7:30:00 PM	JNB	ug/L	1.0	Methylene Chloride	ND	
08D0402-01	P	Surface Water	4/17/2008 8:00:00 AM	Will McBryde	4/28/2008 7:30:00 PM	JNB	ug/L	1.0	trans-1,2-Dichloroethene	ND	
08D0402-01	P	Surface Water	4/17/2008 8:00:00 AM	Will McBryde	4/28/2008 7:30:00 PM	JNB	ug/L	1.0	1,1-Dichloroethane	ND	
08D0402-01	P	Surface Water	4/17/2008 8:00:00 AM	Will McBryde	4/28/2008 7:30:00 PM	JNB	ug/L	1.0	cis-1,2-Dichloroethene	ND	
08D0402-01	P	Surface Water	4/17/2008 8:00:00 AM	Will McBryde	4/28/2008 7:30:00 PM	JNB	ug/L	1.0	Chloroform	ND	
08D0402-01	P	Surface Water	4/17/2008 8:00:00 AM	Will McBryde	4/28/2008 7:30:00 PM	JNB	ug/L	1.0	1,1,1-Trichloroethane	ND	
08D0402-01	P	Surface Water	4/17/2008 8:00:00 AM	Will McBryde	4/28/2008 7:30:00 PM	JNB	ug/L	1.0	Carbon Tetrachloride	ND	
08D0402-01	P	Surface Water	4/17/2008 8:00:00 AM	Will McBryde	4/28/2008 7:30:00 PM	JNB	ug/L	1.0	Benzene	ND	
08D0402-01	P	Surface Water	4/17/2008 8:00:00 AM	Will McBryde	4/28/2008 7:30:00 PM	JNB	ug/L	1.0	1,2-Dichloroethane	ND	
08D0402-01	P	Surface Water	4/17/2008 8:00:00 AM	Will McBryde	4/28/2008 7:30:00 PM	JNB	ug/L	1.0	Trichloroethylene	29.4	
08D0402-01	P	Surface Water	4/17/2008 8:00:00 AM	Will McBryde	4/28/2008 7:30:00 PM	JNB	ug/L	1.0	1,2-Dichloropropane	ND	
08D0402-01	P	Surface Water	4/17/2008 8:00:00 AM	Will McBryde	4/28/2008 7:30:00 PM	JNB	ug/L	1.0	Bromodichloromethane	ND	
08D0402-01	P	Surface Water	4/17/2008 8:00:00 AM	Will McBryde	4/28/2008 7:30:00 PM	JNB	ug/L	1.0	cis-1,3-Dichloropropene	ND	
08D0402-01	P	Surface Water	4/17/2008 8:00:00 AM	Will McBryde	4/28/2008 7:30:00 PM	JNB	ug/L	1.0	Toluene	ND	
08D0402-01	P	Surface Water	4/17/2008 8:00:00 AM	Will McBryde	4/28/2008 7:30:00 PM	JNB	ug/L	1.0	trans-1,3-Dichloropropene	ND	
08D0402-01	P	Surface Water	4/17/2008 8:00:00 AM	Will McBryde	4/28/2008 7:30:00 PM	JNB	ug/L	1.0	1,1,2-Trichloroethane	ND	
08D0402-01	P	Surface Water	4/17/2008 8:00:00 AM	Will McBryde	4/28/2008 7:30:00 PM	JNB	ug/L	1.0	Tetrachloroethylene	ND	
08D0402-01	P	Surface Water	4/17/2008 8:00:00 AM	Will McBryde	4/28/2008 7:30:00 PM	JNB	ug/L	1.0	Dibromochloromethane	ND	
08D0402-01	P	Surface Water	4/17/2008 8:00:00 AM	Will McBryde	4/28/2008 7:30:00 PM	JNB	ug/L	1.0	Chlorobenzene	ND	
08D0402-01	P	Surface Water	4/17/2008 8:00:00 AM	Will McBryde	4/28/2008 7:30:00 PM	JNB	ug/L	1.0	1,1,1,2-Tetrachloroethane	ND	
08D0402-01	P	Surface Water	4/17/2008 8:00:00 AM	Will McBryde	4/28/2008 7:30:00 PM	JNB	ug/L	1.0	Ethylbenzene	ND	
08D0402-01	P	Surface Water	4/17/2008 8:00:00 AM	Will McBryde	4/28/2008 7:30:00 PM	JNB	ug/L	1.0	m,p-Xylene	ND	
08D0402-01	P	Surface Water	4/17/2008 8:00:00 AM	Will McBryde	4/28/2008 7:30:00 PM	JNB	ug/L	1.0	o-Xylene	ND	
08D0402-01	P	Surface Water	4/17/2008 8:00:00 AM	Will McBryde	4/28/2008 7:30:00 PM	JNB	ug/L	1.0	Bromoform	ND	
08D0402-01	P	Surface Water	4/17/2008 8:00:00 AM	Will McBryde	4/28/2008 7:30:00 PM	JNB	ug/L	1.0	1,1,2,2-Tetrachloroethane	ND	
08D0402-01	P	Surface Water	4/17/2008 8:00:00 AM	Will McBryde	4/28/2008 7:30:00 PM	JNB	ug/L	1.0	1,3-Dichlorobenzene	ND	
08D0402-01	P	Surface Water	4/17/2008 8:00:00 AM	Will McBryde	4/28/2008 7:30:00 PM	JNB	ug/L	1.0	1,4-Dichlorobenzene	ND	
08D0402-01	P	Surface Water	4/17/2008 8:00:00 AM	Will McBryde	4/28/2008 7:30:00 PM	JNB	ug/L	1.0	1,2-Dichlorobenzene	ND	

Southern Earth Sciences, Inc.
Post Office Box 231238
Montgomery, Alabama 36123

Report Date: 05/19/2008
Project No. 06-401
Project: ALDOT - Coliseum Blvd Plume

ENVIROCHEM Environmental Laboratories

ECI Lab Number	Sample Location	Matrix	Sample Date	Sampled By	Date Analyzed	Analyst	Units	Reporting Limit	Analyte	Result	Flag
08D0401-15	ZD-1	Surface Water	4/16/2008 4:00:00 PM	Will McBryde	4/29/2008 12:42:00 PM	JNB	ug/L	1.0	Chloromethane	ND	
08D0401-15	ZD-1	Surface Water	4/16/2008 4:00:00 PM	Will McBryde	4/29/2008 12:42:00 PM	JNB	ug/L	1.0	Vinyl chloride	ND	
08D0401-15	ZD-1	Surface Water	4/16/2008 4:00:00 PM	Will McBryde	4/29/2008 12:42:00 PM	JNB	ug/L	1.0	Chloroethane	ND	
08D0401-15	ZD-1	Surface Water	4/16/2008 4:00:00 PM	Will McBryde	4/29/2008 12:42:00 PM	JNB	ug/L	1.0	Trichlorofluoromethane	ND	
08D0401-15	ZD-1	Surface Water	4/16/2008 4:00:00 PM	Will McBryde	4/29/2008 12:42:00 PM	JNB	ug/L	1.0	1,1-Dichloroethene	ND	
08D0401-15	ZD-1	Surface Water	4/16/2008 4:00:00 PM	Will McBryde	4/29/2008 12:42:00 PM	JNB	ug/L	1.0	Methylene Chloride	ND	
08D0401-15	ZD-1	Surface Water	4/16/2008 4:00:00 PM	Will McBryde	4/29/2008 12:42:00 PM	JNB	ug/L	1.0	trans-1,2-Dichloroethene	ND	
08D0401-15	ZD-1	Surface Water	4/16/2008 4:00:00 PM	Will McBryde	4/29/2008 12:42:00 PM	JNB	ug/L	1.0	1,1-Dichloroethane	ND	
08D0401-15	ZD-1	Surface Water	4/16/2008 4:00:00 PM	Will McBryde	4/29/2008 12:42:00 PM	JNB	ug/L	1.0	cis-1,2-Dichloroethene	ND	
08D0401-15	ZD-1	Surface Water	4/16/2008 4:00:00 PM	Will McBryde	4/29/2008 12:42:00 PM	JNB	ug/L	1.0	Chloroform	5.8	
08D0401-15	ZD-1	Surface Water	4/16/2008 4:00:00 PM	Will McBryde	4/29/2008 12:42:00 PM	JNB	ug/L	1.0	1,1,1-Trichloroethane	ND	
08D0401-15	ZD-1	Surface Water	4/16/2008 4:00:00 PM	Will McBryde	4/29/2008 12:42:00 PM	JNB	ug/L	1.0	Carbon Tetrachloride	ND	
08D0401-15	ZD-1	Surface Water	4/16/2008 4:00:00 PM	Will McBryde	4/29/2008 12:42:00 PM	JNB	ug/L	1.0	Benzene	ND	
08D0401-15	ZD-1	Surface Water	4/16/2008 4:00:00 PM	Will McBryde	4/29/2008 12:42:00 PM	JNB	ug/L	1.0	1,2-Dichloroethane	ND	
08D0401-15	ZD-1	Surface Water	4/16/2008 4:00:00 PM	Will McBryde	4/29/2008 12:42:00 PM	JNB	ug/L	1.0	Trichloroethylene	ND	
08D0401-15	ZD-1	Surface Water	4/16/2008 4:00:00 PM	Will McBryde	4/29/2008 12:42:00 PM	JNB	ug/L	1.0	1,2-Dichloropropane	ND	
08D0401-15	ZD-1	Surface Water	4/16/2008 4:00:00 PM	Will McBryde	4/29/2008 12:42:00 PM	JNB	ug/L	1.0	Bromodichloromethane	1.2	
08D0401-15	ZD-1	Surface Water	4/16/2008 4:00:00 PM	Will McBryde	4/29/2008 12:42:00 PM	JNB	ug/L	1.0	cis-1,3-Dichloropropene	ND	
08D0401-15	ZD-1	Surface Water	4/16/2008 4:00:00 PM	Will McBryde	4/29/2008 12:42:00 PM	JNB	ug/L	1.0	Toluene	ND	
08D0401-15	ZD-1	Surface Water	4/16/2008 4:00:00 PM	Will McBryde	4/29/2008 12:42:00 PM	JNB	ug/L	1.0	trans-1,3-Dichloropropene	ND	
08D0401-15	ZD-1	Surface Water	4/16/2008 4:00:00 PM	Will McBryde	4/29/2008 12:42:00 PM	JNB	ug/L	1.0	1,1,2-Trichloroethane	ND	
08D0401-15	ZD-1	Surface Water	4/16/2008 4:00:00 PM	Will McBryde	4/29/2008 12:42:00 PM	JNB	ug/L	1.0	Tetrachloroethylene	ND	
08D0401-15	ZD-1	Surface Water	4/16/2008 4:00:00 PM	Will McBryde	4/29/2008 12:42:00 PM	JNB	ug/L	1.0	Dibromochloromethane	ND	
08D0401-15	ZD-1	Surface Water	4/16/2008 4:00:00 PM	Will McBryde	4/29/2008 12:42:00 PM	JNB	ug/L	1.0	Chlorobenzene	ND	
08D0401-15	ZD-1	Surface Water	4/16/2008 4:00:00 PM	Will McBryde	4/29/2008 12:42:00 PM	JNB	ug/L	1.0	1,1,1,2-Tetrachloroethane	ND	
08D0401-15	ZD-1	Surface Water	4/16/2008 4:00:00 PM	Will McBryde	4/29/2008 12:42:00 PM	JNB	ug/L	1.0	Ethylbenzene	ND	
08D0401-15	ZD-1	Surface Water	4/16/2008 4:00:00 PM	Will McBryde	4/29/2008 12:42:00 PM	JNB	ug/L	1.0	m,p-Xylene	ND	
08D0401-15	ZD-1	Surface Water	4/16/2008 4:00:00 PM	Will McBryde	4/29/2008 12:42:00 PM	JNB	ug/L	1.0	o-Xylene	ND	
08D0401-15	ZD-1	Surface Water	4/16/2008 4:00:00 PM	Will McBryde	4/29/2008 12:42:00 PM	JNB	ug/L	1.0	Bromoform	ND	
08D0401-15	ZD-1	Surface Water	4/16/2008 4:00:00 PM	Will McBryde	4/29/2008 12:42:00 PM	JNB	ug/L	1.0	1,1,2,2-Tetrachloroethane	ND	
08D0401-15	ZD-1	Surface Water	4/16/2008 4:00:00 PM	Will McBryde	4/29/2008 12:42:00 PM	JNB	ug/L	1.0	1,3-Dichlorobenzene	ND	
08D0401-15	ZD-1	Surface Water	4/16/2008 4:00:00 PM	Will McBryde	4/29/2008 12:42:00 PM	JNB	ug/L	1.0	1,4-Dichlorobenzene	ND	
08D0401-15	ZD-1	Surface Water	4/16/2008 4:00:00 PM	Will McBryde	4/29/2008 12:42:00 PM	JNB	ug/L	1.0	1,2-Dichlorobenzene	ND	

Southern Earth Sciences, Inc.
Post Office Box 231238
Montgomery, Alabama 36123

Report Date: 05/19/2008
Project No. 06-401
Project: ALDOT - Coliseum Blvd Plume

ENVIROCHEM Environmental Laboratories

ECI Lab Number	Sample Location	Matrix	Sample Date	Sampled By	Date Analyzed	Analyst	Units	Reporting Limit	Analyte	Result	Flag
08D0401-14	ZP-1	Surface Water	4/16/2008 3:50:00 PM	Will McBryde	4/29/2008 12:17:00 PM	JNB	ug/L	1.0	Chloromethane	ND	
08D0401-14	ZP-1	Surface Water	4/16/2008 3:50:00 PM	Will McBryde	4/29/2008 12:17:00 PM	JNB	ug/L	1.0	Vinyl chloride	ND	
08D0401-14	ZP-1	Surface Water	4/16/2008 3:50:00 PM	Will McBryde	4/29/2008 12:17:00 PM	JNB	ug/L	1.0	Chloroethane	ND	
08D0401-14	ZP-1	Surface Water	4/16/2008 3:50:00 PM	Will McBryde	4/29/2008 12:17:00 PM	JNB	ug/L	1.0	Trichlorofluoromethane	ND	
08D0401-14	ZP-1	Surface Water	4/16/2008 3:50:00 PM	Will McBryde	4/29/2008 12:17:00 PM	JNB	ug/L	1.0	1,1-Dichloroethene	ND	
08D0401-14	ZP-1	Surface Water	4/16/2008 3:50:00 PM	Will McBryde	4/29/2008 12:17:00 PM	JNB	ug/L	1.0	Methylene Chloride	ND	
08D0401-14	ZP-1	Surface Water	4/16/2008 3:50:00 PM	Will McBryde	4/29/2008 12:17:00 PM	JNB	ug/L	1.0	trans-1,2-Dichloroethene	ND	
08D0401-14	ZP-1	Surface Water	4/16/2008 3:50:00 PM	Will McBryde	4/29/2008 12:17:00 PM	JNB	ug/L	1.0	1,1-Dichloroethane	ND	
08D0401-14	ZP-1	Surface Water	4/16/2008 3:50:00 PM	Will McBryde	4/29/2008 12:17:00 PM	JNB	ug/L	1.0	cis-1,2-Dichloroethene	ND	
08D0401-14	ZP-1	Surface Water	4/16/2008 3:50:00 PM	Will McBryde	4/29/2008 12:17:00 PM	JNB	ug/L	1.0	Chloroform	ND	
08D0401-14	ZP-1	Surface Water	4/16/2008 3:50:00 PM	Will McBryde	4/29/2008 12:17:00 PM	JNB	ug/L	1.0	1,1,1-Trichloroethane	ND	
08D0401-14	ZP-1	Surface Water	4/16/2008 3:50:00 PM	Will McBryde	4/29/2008 12:17:00 PM	JNB	ug/L	1.0	Carbon Tetrachloride	ND	
08D0401-14	ZP-1	Surface Water	4/16/2008 3:50:00 PM	Will McBryde	4/29/2008 12:17:00 PM	JNB	ug/L	1.0	Benzene	ND	
08D0401-14	ZP-1	Surface Water	4/16/2008 3:50:00 PM	Will McBryde	4/29/2008 12:17:00 PM	JNB	ug/L	1.0	1,2-Dichloroethane	ND	
08D0401-14	ZP-1	Surface Water	4/16/2008 3:50:00 PM	Will McBryde	4/29/2008 12:17:00 PM	JNB	ug/L	1.0	Trichloroethylene	ND	
08D0401-14	ZP-1	Surface Water	4/16/2008 3:50:00 PM	Will McBryde	4/29/2008 12:17:00 PM	JNB	ug/L	1.0	1,2-Dichloropropane	ND	
08D0401-14	ZP-1	Surface Water	4/16/2008 3:50:00 PM	Will McBryde	4/29/2008 12:17:00 PM	JNB	ug/L	1.0	Bromodichloromethane	ND	
08D0401-14	ZP-1	Surface Water	4/16/2008 3:50:00 PM	Will McBryde	4/29/2008 12:17:00 PM	JNB	ug/L	1.0	cis-1,3-Dichloropropene	ND	
08D0401-14	ZP-1	Surface Water	4/16/2008 3:50:00 PM	Will McBryde	4/29/2008 12:17:00 PM	JNB	ug/L	1.0	Toluene	ND	
08D0401-14	ZP-1	Surface Water	4/16/2008 3:50:00 PM	Will McBryde	4/29/2008 12:17:00 PM	JNB	ug/L	1.0	trans-1,3-Dichloropropene	ND	
08D0401-14	ZP-1	Surface Water	4/16/2008 3:50:00 PM	Will McBryde	4/29/2008 12:17:00 PM	JNB	ug/L	1.0	1,1,2-Trichloroethane	ND	
08D0401-14	ZP-1	Surface Water	4/16/2008 3:50:00 PM	Will McBryde	4/29/2008 12:17:00 PM	JNB	ug/L	1.0	Tetrachloroethylene	ND	
08D0401-14	ZP-1	Surface Water	4/16/2008 3:50:00 PM	Will McBryde	4/29/2008 12:17:00 PM	JNB	ug/L	1.0	Dibromochloromethane	ND	
08D0401-14	ZP-1	Surface Water	4/16/2008 3:50:00 PM	Will McBryde	4/29/2008 12:17:00 PM	JNB	ug/L	1.0	Chlorobenzene	ND	
08D0401-14	ZP-1	Surface Water	4/16/2008 3:50:00 PM	Will McBryde	4/29/2008 12:17:00 PM	JNB	ug/L	1.0	1,1,1,2-Tetrachloroethane	ND	
08D0401-14	ZP-1	Surface Water	4/16/2008 3:50:00 PM	Will McBryde	4/29/2008 12:17:00 PM	JNB	ug/L	1.0	Ethylbenzene	ND	
08D0401-14	ZP-1	Surface Water	4/16/2008 3:50:00 PM	Will McBryde	4/29/2008 12:17:00 PM	JNB	ug/L	1.0	m,p-Xylene	ND	
08D0401-14	ZP-1	Surface Water	4/16/2008 3:50:00 PM	Will McBryde	4/29/2008 12:17:00 PM	JNB	ug/L	1.0	o-Xylene	ND	
08D0401-14	ZP-1	Surface Water	4/16/2008 3:50:00 PM	Will McBryde	4/29/2008 12:17:00 PM	JNB	ug/L	1.0	Bromoform	ND	
08D0401-14	ZP-1	Surface Water	4/16/2008 3:50:00 PM	Will McBryde	4/29/2008 12:17:00 PM	JNB	ug/L	1.0	1,1,2,2-Tetrachloroethane	ND	
08D0401-14	ZP-1	Surface Water	4/16/2008 3:50:00 PM	Will McBryde	4/29/2008 12:17:00 PM	JNB	ug/L	1.0	1,3-Dichlorobenzene	ND	
08D0401-14	ZP-1	Surface Water	4/16/2008 3:50:00 PM	Will McBryde	4/29/2008 12:17:00 PM	JNB	ug/L	1.0	1,4-Dichlorobenzene	ND	
08D0401-14	ZP-1	Surface Water	4/16/2008 3:50:00 PM	Will McBryde	4/29/2008 12:17:00 PM	JNB	ug/L	1.0	1,2-Dichlorobenzene	ND	

Southern Earth Sciences, Inc.
Post Office Box 231238
Montgomery, Alabama 36123

Report Date: 05/19/2008
Project No. 06-401
Project: ALDOT - Coliseum Blvd Plume

ENVIROCHEM Environmental Laboratories

ECI Lab Number	Sample Location	Matrix	Sample Date	Sampled By	Date Analyzed	Analyst	Units	Reporting Limit	Analyte	Result	Flag
08D0402-04	N	Soil	4/17/2008 8:50:00 AM	Will McBryde	4/22/2008 9:00:00 AM	ES	% by Weight	0.1	Moisture	24.3	
08D0402-04	N	Soil	4/17/2008 8:50:00 AM	Will McBryde	4/30/2008 8:20:00 PM	JNB	ug/kg	5	Chloromethane	ND	
08D0402-04	N	Soil	4/17/2008 8:50:00 AM	Will McBryde	4/30/2008 8:20:00 PM	JNB	ug/kg	5	Vinyl chloride	ND	
08D0402-04	N	Soil	4/17/2008 8:50:00 AM	Will McBryde	4/30/2008 8:20:00 PM	JNB	ug/kg	5	Chloroethane	ND	
08D0402-04	N	Soil	4/17/2008 8:50:00 AM	Will McBryde	4/30/2008 8:20:00 PM	JNB	ug/kg	5	Trichlorofluoromethane	ND	
08D0402-04	N	Soil	4/17/2008 8:50:00 AM	Will McBryde	4/30/2008 8:20:00 PM	JNB	ug/kg	5	1,1-Dichloroethene	ND	
08D0402-04	N	Soil	4/17/2008 8:50:00 AM	Will McBryde	4/30/2008 8:20:00 PM	JNB	ug/kg	5	Methylene Chloride	ND	
08D0402-04	N	Soil	4/17/2008 8:50:00 AM	Will McBryde	4/30/2008 8:20:00 PM	JNB	ug/kg	5	trans-1,2-Dichloroethene	ND	
08D0402-04	N	Soil	4/17/2008 8:50:00 AM	Will McBryde	4/30/2008 8:20:00 PM	JNB	ug/kg	5	1,1-Dichloroethane	ND	
08D0402-04	N	Soil	4/17/2008 8:50:00 AM	Will McBryde	4/30/2008 8:20:00 PM	JNB	ug/kg	5	cis-1,2-Dichloroethene	ND	
08D0402-04	N	Soil	4/17/2008 8:50:00 AM	Will McBryde	4/30/2008 8:20:00 PM	JNB	ug/kg	5	Chloroform	ND	
08D0402-04	N	Soil	4/17/2008 8:50:00 AM	Will McBryde	4/30/2008 8:20:00 PM	JNB	ug/kg	5	1,1,1-Trichloroethane	ND	
08D0402-04	N	Soil	4/17/2008 8:50:00 AM	Will McBryde	4/30/2008 8:20:00 PM	JNB	ug/kg	5	Carbon Tetrachloride	ND	
08D0402-04	N	Soil	4/17/2008 8:50:00 AM	Will McBryde	4/30/2008 8:20:00 PM	JNB	ug/kg	5	Benzene	ND	
08D0402-04	N	Soil	4/17/2008 8:50:00 AM	Will McBryde	4/30/2008 8:20:00 PM	JNB	ug/kg	5	1,2-Dichloroethane	ND	
08D0402-04	N	Soil	4/17/2008 8:50:00 AM	Will McBryde	4/30/2008 8:20:00 PM	JNB	ug/kg	5	Trichloroethylene	ND	
08D0402-04	N	Soil	4/17/2008 8:50:00 AM	Will McBryde	4/30/2008 8:20:00 PM	JNB	ug/kg	5	1,2-Dichloropropane	ND	
08D0402-04	N	Soil	4/17/2008 8:50:00 AM	Will McBryde	4/30/2008 8:20:00 PM	JNB	ug/kg	5	Bromodichloromethane	ND	
08D0402-04	N	Soil	4/17/2008 8:50:00 AM	Will McBryde	4/30/2008 8:20:00 PM	JNB	ug/kg	5	cis-1,3-Dichloropropene	ND	
08D0402-04	N	Soil	4/17/2008 8:50:00 AM	Will McBryde	4/30/2008 8:20:00 PM	JNB	ug/kg	5	Toluene	ND	
08D0402-04	N	Soil	4/17/2008 8:50:00 AM	Will McBryde	4/30/2008 8:20:00 PM	JNB	ug/kg	5	trans-1,3-Dichloropropene	ND	
08D0402-04	N	Soil	4/17/2008 8:50:00 AM	Will McBryde	4/30/2008 8:20:00 PM	JNB	ug/kg	5	1,1,2-Trichloroethane	ND	
08D0402-04	N	Soil	4/17/2008 8:50:00 AM	Will McBryde	4/30/2008 8:20:00 PM	JNB	ug/kg	5	Tetrachloroethylene	ND	
08D0402-04	N	Soil	4/17/2008 8:50:00 AM	Will McBryde	4/30/2008 8:20:00 PM	JNB	ug/kg	5	Dibromochloromethane	ND	
08D0402-04	N	Soil	4/17/2008 8:50:00 AM	Will McBryde	4/30/2008 8:20:00 PM	JNB	ug/kg	5	Chlorobenzene	ND	
08D0402-04	N	Soil	4/17/2008 8:50:00 AM	Will McBryde	4/30/2008 8:20:00 PM	JNB	ug/kg	5	1,1,1,2-Tetrachloroethane	ND	
08D0402-04	N	Soil	4/17/2008 8:50:00 AM	Will McBryde	4/30/2008 8:20:00 PM	JNB	ug/kg	5	Ethylbenzene	ND	
08D0402-04	N	Soil	4/17/2008 8:50:00 AM	Will McBryde	4/30/2008 8:20:00 PM	JNB	ug/kg	10	m,p-Xylene	ND	
08D0402-04	N	Soil	4/17/2008 8:50:00 AM	Will McBryde	4/30/2008 8:20:00 PM	JNB	ug/kg	5	o-Xylene	ND	
08D0402-04	N	Soil	4/17/2008 8:50:00 AM	Will McBryde	4/30/2008 8:20:00 PM	JNB	ug/kg	5	Bromoform	ND	
08D0402-04	N	Soil	4/17/2008 8:50:00 AM	Will McBryde	4/30/2008 8:20:00 PM	JNB	ug/kg	5	1,1,2,2-Tetrachloroethane	ND	
08D0402-04	N	Soil	4/17/2008 8:50:00 AM	Will McBryde	4/30/2008 8:20:00 PM	JNB	ug/kg	5	1,3-Dichlorobenzene	ND	
08D0402-04	N	Soil	4/17/2008 8:50:00 AM	Will McBryde	4/30/2008 8:20:00 PM	JNB	ug/kg	5	1,4-Dichlorobenzene	ND	
08D0402-04	N	Soil	4/17/2008 8:50:00 AM	Will McBryde	4/30/2008 8:20:00 PM	JNB	ug/kg	5	1,2-Dichlorobenzene	ND	

Southern Earth Sciences, Inc.
Post Office Box 231238
Montgomery, Alabama 36123

Report Date: 05/19/2008
Project No. 06-401
Project: ALDOT - Coliseum Blvd Plume

ENVIROCHEM Environmental Laboratories

ECI Lab Number	Sample Location	Matrix	Sample Date	Sampled By	Date Analyzed	Analyst	Units	Reporting Limit	Analyte	Result	Flag
08D0402-06	O	Soil	4/17/2008 9:50:00 AM	Will McBryde	4/22/2008 9:00:00 AM	ES	% by Weight	0.1	Moisture	81.1	
08D0402-06	O	Soil	4/17/2008 9:50:00 AM	Will McBryde	4/30/2008 8:54:00 PM	JNB	ug/kg	6	Chloromethane	ND	
08D0402-06	O	Soil	4/17/2008 9:50:00 AM	Will McBryde	4/30/2008 8:54:00 PM	JNB	ug/kg	6	Vinyl chloride	ND	
08D0402-06	O	Soil	4/17/2008 9:50:00 AM	Will McBryde	4/30/2008 8:54:00 PM	JNB	ug/kg	6	Chloroethane	ND	
08D0402-06	O	Soil	4/17/2008 9:50:00 AM	Will McBryde	4/30/2008 8:54:00 PM	JNB	ug/kg	6	Trichlorofluoromethane	ND	
08D0402-06	O	Soil	4/17/2008 9:50:00 AM	Will McBryde	4/30/2008 8:54:00 PM	JNB	ug/kg	6	1,1-Dichloroethene	ND	
08D0402-06	O	Soil	4/17/2008 9:50:00 AM	Will McBryde	4/30/2008 8:54:00 PM	JNB	ug/kg	6	Methylene Chloride	ND	
08D0402-06	O	Soil	4/17/2008 9:50:00 AM	Will McBryde	4/30/2008 8:54:00 PM	JNB	ug/kg	6	trans-1,2-Dichloroethene	ND	
08D0402-06	O	Soil	4/17/2008 9:50:00 AM	Will McBryde	4/30/2008 8:54:00 PM	JNB	ug/kg	6	1,1-Dichloroethane	ND	
08D0402-06	O	Soil	4/17/2008 9:50:00 AM	Will McBryde	4/30/2008 8:54:00 PM	JNB	ug/kg	6	cis-1,2-Dichloroethene	ND	
08D0402-06	O	Soil	4/17/2008 9:50:00 AM	Will McBryde	4/30/2008 8:54:00 PM	JNB	ug/kg	6	Chloroform	ND	
08D0402-06	O	Soil	4/17/2008 9:50:00 AM	Will McBryde	4/30/2008 8:54:00 PM	JNB	ug/kg	6	1,1,1-Trichloroethane	ND	
08D0402-06	O	Soil	4/17/2008 9:50:00 AM	Will McBryde	4/30/2008 8:54:00 PM	JNB	ug/kg	6	Carbon Tetrachloride	ND	
08D0402-06	O	Soil	4/17/2008 9:50:00 AM	Will McBryde	4/30/2008 8:54:00 PM	JNB	ug/kg	6	Benzene	ND	
08D0402-06	O	Soil	4/17/2008 9:50:00 AM	Will McBryde	4/30/2008 8:54:00 PM	JNB	ug/kg	6	1,2-Dichloroethane	ND	
08D0402-06	O	Soil	4/17/2008 9:50:00 AM	Will McBryde	4/30/2008 8:54:00 PM	JNB	ug/kg	6	Trichloroethylene	ND	
08D0402-06	O	Soil	4/17/2008 9:50:00 AM	Will McBryde	4/30/2008 8:54:00 PM	JNB	ug/kg	6	1,2-Dichloropropane	ND	
08D0402-06	O	Soil	4/17/2008 9:50:00 AM	Will McBryde	4/30/2008 8:54:00 PM	JNB	ug/kg	6	Bromodichloromethane	ND	
08D0402-06	O	Soil	4/17/2008 9:50:00 AM	Will McBryde	4/30/2008 8:54:00 PM	JNB	ug/kg	6	cis-1,3-Dichloropropene	ND	
08D0402-06	O	Soil	4/17/2008 9:50:00 AM	Will McBryde	4/30/2008 8:54:00 PM	JNB	ug/kg	6	Toluene	ND	
08D0402-06	O	Soil	4/17/2008 9:50:00 AM	Will McBryde	4/30/2008 8:54:00 PM	JNB	ug/kg	6	trans-1,3-Dichloropropene	ND	
08D0402-06	O	Soil	4/17/2008 9:50:00 AM	Will McBryde	4/30/2008 8:54:00 PM	JNB	ug/kg	6	1,1,2-Trichloroethane	ND	
08D0402-06	O	Soil	4/17/2008 9:50:00 AM	Will McBryde	4/30/2008 8:54:00 PM	JNB	ug/kg	6	Tetrachloroethylene	ND	
08D0402-06	O	Soil	4/17/2008 9:50:00 AM	Will McBryde	4/30/2008 8:54:00 PM	JNB	ug/kg	6	Dibromochloromethane	ND	
08D0402-06	O	Soil	4/17/2008 9:50:00 AM	Will McBryde	4/30/2008 8:54:00 PM	JNB	ug/kg	6	Chlorobenzene	ND	
08D0402-06	O	Soil	4/17/2008 9:50:00 AM	Will McBryde	4/30/2008 8:54:00 PM	JNB	ug/kg	6	1,1,1,2-Tetrachloroethane	ND	
08D0402-06	O	Soil	4/17/2008 9:50:00 AM	Will McBryde	4/30/2008 8:54:00 PM	JNB	ug/kg	6	Ethylbenzene	ND	
08D0402-06	O	Soil	4/17/2008 9:50:00 AM	Will McBryde	4/30/2008 8:54:00 PM	JNB	ug/kg	12	m,p-Xylene	ND	
08D0402-06	O	Soil	4/17/2008 9:50:00 AM	Will McBryde	4/30/2008 8:54:00 PM	JNB	ug/kg	6	o-Xylene	ND	
08D0402-06	O	Soil	4/17/2008 9:50:00 AM	Will McBryde	4/30/2008 8:54:00 PM	JNB	ug/kg	6	Bromoform	ND	
08D0402-06	O	Soil	4/17/2008 9:50:00 AM	Will McBryde	4/30/2008 8:54:00 PM	JNB	ug/kg	6	1,1,2,2-Tetrachloroethane	ND	
08D0402-06	O	Soil	4/17/2008 9:50:00 AM	Will McBryde	4/30/2008 8:54:00 PM	JNB	ug/kg	6	1,3-Dichlorobenzene	ND	
08D0402-06	O	Soil	4/17/2008 9:50:00 AM	Will McBryde	4/30/2008 8:54:00 PM	JNB	ug/kg	6	1,4-Dichlorobenzene	ND	
08D0402-06	O	Soil	4/17/2008 9:50:00 AM	Will McBryde	4/30/2008 8:54:00 PM	JNB	ug/kg	6	1,2-Dichlorobenzene	ND	

Southern Earth Sciences, Inc.
Post Office Box 231238
Montgomery, Alabama 36123

Report Date: 05/19/2008
Project No. 06-401
Project: ALDOT - Coliseum Blvd Plume

ENVIROCHEM Environmental Laboratories

ECI Lab Number	Sample Location	Matrix	Sample Date	Sampled By	Date Analyzed	Analyst	Units	Reporting Limit	Analyte	Result	Flag
08D0402-02	P	Soil	4/17/2008 8:00:00 AM	Will McBryde	4/22/2008 9:00:00 AM	ES	% by Weight	0.1	Moisture	11.8	
08D0402-02	P	Soil	4/17/2008 8:00:00 AM	Will McBryde	4/30/2008 7:46:00 PM	JNB	ug/kg	5	Chloromethane	ND	
08D0402-02	P	Soil	4/17/2008 8:00:00 AM	Will McBryde	4/30/2008 7:46:00 PM	JNB	ug/kg	5	Vinyl chloride	ND	
08D0402-02	P	Soil	4/17/2008 8:00:00 AM	Will McBryde	4/30/2008 7:46:00 PM	JNB	ug/kg	5	Chloroethane	ND	
08D0402-02	P	Soil	4/17/2008 8:00:00 AM	Will McBryde	4/30/2008 7:46:00 PM	JNB	ug/kg	5	Trichlorofluoromethane	ND	
08D0402-02	P	Soil	4/17/2008 8:00:00 AM	Will McBryde	4/30/2008 7:46:00 PM	JNB	ug/kg	5	1,1-Dichloroethene	ND	
08D0402-02	P	Soil	4/17/2008 8:00:00 AM	Will McBryde	4/30/2008 7:46:00 PM	JNB	ug/kg	5	Methylene Chloride	ND	
08D0402-02	P	Soil	4/17/2008 8:00:00 AM	Will McBryde	4/30/2008 7:46:00 PM	JNB	ug/kg	5	trans-1,2-Dichloroethene	ND	
08D0402-02	P	Soil	4/17/2008 8:00:00 AM	Will McBryde	4/30/2008 7:46:00 PM	JNB	ug/kg	5	1,1-Dichloroethane	ND	
08D0402-02	P	Soil	4/17/2008 8:00:00 AM	Will McBryde	4/30/2008 7:46:00 PM	JNB	ug/kg	5	cis-1,2-Dichloroethene	ND	
08D0402-02	P	Soil	4/17/2008 8:00:00 AM	Will McBryde	4/30/2008 7:46:00 PM	JNB	ug/kg	5	Chloroform	ND	
08D0402-02	P	Soil	4/17/2008 8:00:00 AM	Will McBryde	4/30/2008 7:46:00 PM	JNB	ug/kg	5	1,1,1-Trichloroethane	ND	
08D0402-02	P	Soil	4/17/2008 8:00:00 AM	Will McBryde	4/30/2008 7:46:00 PM	JNB	ug/kg	5	Carbon Tetrachloride	ND	
08D0402-02	P	Soil	4/17/2008 8:00:00 AM	Will McBryde	4/30/2008 7:46:00 PM	JNB	ug/kg	5	Benzene	ND	
08D0402-02	P	Soil	4/17/2008 8:00:00 AM	Will McBryde	4/30/2008 7:46:00 PM	JNB	ug/kg	5	1,2-Dichloroethane	ND	
08D0402-02	P	Soil	4/17/2008 8:00:00 AM	Will McBryde	4/30/2008 7:46:00 PM	JNB	ug/kg	5	Trichloroethylene	ND	
08D0402-02	P	Soil	4/17/2008 8:00:00 AM	Will McBryde	4/30/2008 7:46:00 PM	JNB	ug/kg	5	1,2-Dichloropropane	ND	
08D0402-02	P	Soil	4/17/2008 8:00:00 AM	Will McBryde	4/30/2008 7:46:00 PM	JNB	ug/kg	5	Bromodichloromethane	ND	
08D0402-02	P	Soil	4/17/2008 8:00:00 AM	Will McBryde	4/30/2008 7:46:00 PM	JNB	ug/kg	5	cis-1,3-Dichloropropene	ND	
08D0402-02	P	Soil	4/17/2008 8:00:00 AM	Will McBryde	4/30/2008 7:46:00 PM	JNB	ug/kg	5	Toluene	ND	
08D0402-02	P	Soil	4/17/2008 8:00:00 AM	Will McBryde	4/30/2008 7:46:00 PM	JNB	ug/kg	5	trans-1,3-Dichloropropene	ND	
08D0402-02	P	Soil	4/17/2008 8:00:00 AM	Will McBryde	4/30/2008 7:46:00 PM	JNB	ug/kg	5	1,1,2-Trichloroethane	ND	
08D0402-02	P	Soil	4/17/2008 8:00:00 AM	Will McBryde	4/30/2008 7:46:00 PM	JNB	ug/kg	5	Tetrachloroethylene	ND	
08D0402-02	P	Soil	4/17/2008 8:00:00 AM	Will McBryde	4/30/2008 7:46:00 PM	JNB	ug/kg	5	Dibromochloromethane	ND	
08D0402-02	P	Soil	4/17/2008 8:00:00 AM	Will McBryde	4/30/2008 7:46:00 PM	JNB	ug/kg	5	Chlorobenzene	ND	
08D0402-02	P	Soil	4/17/2008 8:00:00 AM	Will McBryde	4/30/2008 7:46:00 PM	JNB	ug/kg	5	1,1,1,2-Tetrachloroethane	ND	
08D0402-02	P	Soil	4/17/2008 8:00:00 AM	Will McBryde	4/30/2008 7:46:00 PM	JNB	ug/kg	5	Ethylbenzene	ND	
08D0402-02	P	Soil	4/17/2008 8:00:00 AM	Will McBryde	4/30/2008 7:46:00 PM	JNB	ug/kg	10	m,p-Xylene	ND	
08D0402-02	P	Soil	4/17/2008 8:00:00 AM	Will McBryde	4/30/2008 7:46:00 PM	JNB	ug/kg	5	o-Xylene	ND	
08D0402-02	P	Soil	4/17/2008 8:00:00 AM	Will McBryde	4/30/2008 7:46:00 PM	JNB	ug/kg	5	Bromoform	ND	
08D0402-02	P	Soil	4/17/2008 8:00:00 AM	Will McBryde	4/30/2008 7:46:00 PM	JNB	ug/kg	5	1,1,2,2-Tetrachloroethane	ND	
08D0402-02	P	Soil	4/17/2008 8:00:00 AM	Will McBryde	4/30/2008 7:46:00 PM	JNB	ug/kg	5	1,3-Dichlorobenzene	ND	
08D0402-02	P	Soil	4/17/2008 8:00:00 AM	Will McBryde	4/30/2008 7:46:00 PM	JNB	ug/kg	5	1,4-Dichlorobenzene	ND	
08D0402-02	P	Soil	4/17/2008 8:00:00 AM	Will McBryde	4/30/2008 7:46:00 PM	JNB	ug/kg	5	1,2-Dichlorobenzene	ND	

Southern Earth Sciences, Inc.
Post Office Box 231238
Montgomery, Alabama 36123

Report Date: 05/19/2008
Project No. 06-401
Project: ALDOT - Coliseum Blvd Plume

ENVIROCHEM Environmental Laboratories

ECI Lab Number	Sample Location	Matrix	Sample Date	Sampled By	Date Analyzed	Analyst	Units	Reporting Limit	Analyte	Result	Flag
08D0237-01	CMT 1-1	Ground Water	4/10/2008 9:01:00 AM	Demond Mott	4/24/2008 9:49:13 AM	JND	mg/L	0.5	Total Organic Carbon	8.0	
08D0237-02	CMT 1-2	Ground Water	4/10/2008 10:41:00 AM	Demond Mott	4/24/2008 9:49:13 AM	JND	mg/L	0.5	Total Organic Carbon	14.0	
08D0237-05	CMT 1-5	Ground Water	4/10/2008 1:49:00 PM	Demond Mott	4/24/2008 9:49:13 AM	JND	mg/L	0.5	Total Organic Carbon	5.8	
08D0222-01	CMT 2-1	Ground Water	4/9/2008 8:32:00 AM	Demond Mott	4/24/2008 9:49:13 AM	JND	mg/L	0.5	Total Organic Carbon	1.1	
08D0222-05	CMT 2-5	Ground Water	4/9/2008 12:34:00 PM	Demond Mott	4/24/2008 9:49:13 AM	JND	mg/L	0.5	Total Organic Carbon	0.6	
08D0222-07	CMT 2-7	Ground Water	4/9/2008 2:33:00 PM	Demond Mott	4/24/2008 9:49:13 AM	JND	mg/L	0.5	Total Organic Carbon	2.3	
08D0182-01	CMT 4-2	Ground Water	4/8/2008 9:42:00 AM	Demond Mott	4/24/2008 9:49:13 AM	JND	mg/L	0.5	Total Organic Carbon	2.7	
08D0182-02	CMT 4-3	Ground Water	4/8/2008 10:19:00 AM	Demond Mott	4/24/2008 9:49:13 AM	JND	mg/L	0.5	Total Organic Carbon	6.7	
08D0182-03	CMT 4-4	Ground Water	4/8/2008 10:55:00 AM	Demond Mott	4/24/2008 9:49:13 AM	JND	mg/L	0.5	Total Organic Carbon	3.1	
08D0182-04	CMT 4-5	Ground Water	4/8/2008 11:45:00 AM	Demond Mott	4/24/2008 9:49:13 AM	JND	mg/L	0.5	Total Organic Carbon	9.2	
08D0182-05	CMT 4-6	Ground Water	4/8/2008 12:20:00 PM	Demond Mott	4/24/2008 9:49:13 AM	JND	mg/L	0.5	Total Organic Carbon	4.7	
08D0021-03	MW-102	Ground Water	4/1/2008 12:40:00 PM	Demond Mott	4/7/2008 4:55:00 PM	JND	mg/L	0.5	Total Organic Carbon	7.3	
08D0326-04	MW-106	Ground Water	4/15/2008 9:55:00 AM	Scott Baxter	4/24/2008 9:49:13 AM	JND	mg/L	0.5	Total Organic Carbon	0.8	
08D0326-11	MW-107	Ground Water	4/15/2008 9:40:00 AM	Will McBryde	4/24/2008 9:49:13 AM	JND	mg/L	0.5	Total Organic Carbon	ND	
08D0326-12	MW-107 Dup	Ground Water	4/15/2008 9:40:00 AM	Will McBryde	4/24/2008 11:22:00 AM	JND	mg/L	0.5	Total Organic Carbon	ND	
08D0325-04	MW-109	Ground Water	4/14/2008 10:00:00 AM	Will McBryde	4/24/2008 9:49:13 AM	JND	mg/L	0.5	Total Organic Carbon	0.6	
08D0156-05	MW-130	Ground Water	4/7/2008 3:25:00 PM	Will McBryde	4/9/2008 1:22:00 PM	JND	mg/L	0.5	Total Organic Carbon	0.6	
08D0106-08	MW-131	Ground Water	4/4/2008 9:30:00 AM	Will McBryde	4/7/2008 4:55:00 PM	JND	mg/L	0.5	Total Organic Carbon	ND	
08D0102-16	MW-143A	Ground Water	4/2/2008 10:20:00 AM	Will McBryde	4/7/2008 4:55:00 PM	JND	mg/L	0.5	Total Organic Carbon	0.8	

Southern Earth Sciences, Inc.
Post Office Box 231238
Montgomery, Alabama 36123

Report Date: 05/19/2008
Project No. 06-401
Project: ALDOT - Coliseum Blvd Plume

ENVIROCHEM Environmental Laboratories

ECI Lab Number	Sample Location	Matrix	Sample Date	Sampled By	Date Analyzed	Analyst	Units	Reporting Limit	Analyte	Result	Flag
08D0021-19	MW-146A	Ground Water	4/1/2008 9:30:00 AM	Will McBryde	4/7/2008 4:55:00 PM	JND	mg/L	0.5	Total Organic Carbon	0.7	
08D0021-12	MW-147A	Ground Water	4/1/2008 10:35:00 AM	Scott Baxter	4/7/2008 4:55:00 PM	JND	mg/L	0.5	Total Organic Carbon	1.7	
08D0325-06	MW-149A	Ground Water	4/14/2008 3:00:00 PM	Will McBryde	4/24/2008 9:49:13 AM	JND	mg/L	0.5	Total Organic Carbon	0.5	
08D0103-04	MW-153	Ground Water	4/3/2008 4:10:00 PM	Demond Mott	4/18/2008 10:00:00 AM	LM	mg/L	0.5	Chloride	7	
08D0103-04	MW-153	Ground Water	4/3/2008 4:10:00 PM	Demond Mott	4/4/2008 2:35:00 PM	RS	mg/L	0.1	Nitrate as N	4.7	
08D0103-04	MW-153	Ground Water	4/3/2008 4:10:00 PM	Demond Mott	4/4/2008 2:35:00 PM	RS	mg/L	0.10	Nitrite as N	ND	
08D0103-04	MW-153	Ground Water	4/3/2008 4:10:00 PM	Demond Mott	4/9/2008 6:55:00 AM	CHF	mg/L	0.5	Sulfate as SO4	4	
08D0103-04	MW-153	Ground Water	4/3/2008 4:10:00 PM	Demond Mott	4/17/2008 9:00:00 AM	RS	mg/L	1	Total Alkalinity	47	
08D0103-03	MW-154	Ground Water	4/3/2008 3:15:00 PM	Scott Baxter	4/4/2008 2:35:00 PM	RS	mg/L	0.1	Nitrate as N	4.8	
08D0103-03	MW-154	Ground Water	4/3/2008 3:15:00 PM	Scott Baxter	4/4/2008 2:35:00 PM	RS	mg/L	0.10	Nitrite as N	ND	
08D0103-03	MW-154	Ground Water	4/3/2008 3:15:00 PM	Scott Baxter	4/17/2008 9:00:00 AM	RS	mg/L	1	Total Alkalinity	28	
08D0103-09	MW-155	Ground Water	4/3/2008 4:40:00 PM	Will McBryde	4/18/2008 10:00:00 AM	LM	mg/L	0.5	Chloride	7	
08D0103-09	MW-155	Ground Water	4/3/2008 4:40:00 PM	Will McBryde	4/4/2008 2:35:00 PM	RS	mg/L	0.1	Nitrate as N	3.9	
08D0103-09	MW-155	Ground Water	4/3/2008 4:40:00 PM	Will McBryde	4/4/2008 2:35:00 PM	RS	mg/L	0.10	Nitrite as N	ND	
08D0103-09	MW-155	Ground Water	4/3/2008 4:40:00 PM	Will McBryde	4/9/2008 6:55:00 AM	CHF	mg/L	0.5	Sulfate as SO4	2	
08D0103-09	MW-155	Ground Water	4/3/2008 4:40:00 PM	Will McBryde	4/17/2008 9:00:00 AM	RS	mg/L	1	Total Alkalinity	3	
08D0156-09	MW-156	Ground Water	4/7/2008 3:45:00 PM	Scott Baxter	4/18/2008 10:00:00 AM	LM	mg/L	0.5	Chloride	4	
08D0156-09	MW-156	Ground Water	4/7/2008 3:45:00 PM	Scott Baxter	4/9/2008 1:20:00 PM	RS	mg/L	0.1	Nitrate as N	2.8	
08D0156-09	MW-156	Ground Water	4/7/2008 3:45:00 PM	Scott Baxter	4/9/2008 1:20:00 PM	RS	mg/L	0.10	Nitrite as N	ND	
08D0156-09	MW-156	Ground Water	4/7/2008 3:45:00 PM	Scott Baxter	4/9/2008 6:55:00 AM	CHF	mg/L	0.5	Sulfate as SO4	4	
08D0156-09	MW-156	Ground Water	4/7/2008 3:45:00 PM	Scott Baxter	4/22/2008 11:20:00 AM	RS	mg/L	1	Total Alkalinity	10	
08D0021-04	MW-202	Ground Water	4/1/2008 1:13:00 PM	Demond Mott	4/7/2008 4:55:00 PM	JND	mg/L	0.5	Total Organic Carbon	ND	
08D0326-05	MW-206	Ground Water	4/15/2008 11:15:00 AM	Scott Baxter	4/24/2008 9:49:13 AM	JND	mg/L	0.5	Total Organic Carbon	ND	
08D0326-13	MW-207	Ground Water	4/15/2008 11:05:00 AM	Will McBryde	4/24/2008 11:22:00 AM	JND	mg/L	0.5	Total Organic Carbon	ND	
08D0325-05	MW-209	Ground Water	4/14/2008 12:15:00 PM	Will McBryde	4/24/2008 9:49:13 AM	JND	mg/L	0.5	Total Organic Carbon	0.6	
08D0102-18	MW-223	Ground Water	4/2/2008 5:05:00 PM	Will McBryde	4/7/2008 4:55:00 PM	JND	mg/L	0.5	Total Organic Carbon	ND	

Southern Earth Sciences, Inc.
Post Office Box 231238
Montgomery, Alabama 36123

Report Date: 05/19/2008
Project No. 06-401
Project: ALDOT - Coliseum Blvd Plume

ECI Lab Number	Sample Location	Matrix	Sample Date	Sampled By	Date Analyzed	Analyst	Units	Reporting Limit	Analyte	Result	Flag
08D0156-06	MW-230	Ground Water	4/7/2008 3:40:00 PM	Will McBryde	4/24/2008 9:49:13 AM	JND	mg/L	0.5	Total Organic Carbon	0.5	
08D0106-09	MW-231	Ground Water	4/4/2008 10:00:00 AM	Will McBryde	4/7/2008 4:55:00 PM	JND	mg/L	0.5	Total Organic Carbon	ND	
08D0102-17	MW-243B	Ground Water	4/2/2008 11:30:00 AM	Will McBryde	4/7/2008 4:55:00 PM	JND	mg/L	0.5	Total Organic Carbon	0.5	
08D0102-10	MW-244C	Ground Water	4/2/2008 3:45:00 PM	Demond Mott	4/7/2008 4:55:00 PM	JND	mg/L	0.5	Total Organic Carbon	ND	
08D0021-20	MW-246B	Ground Water	4/1/2008 9:55:00 AM	Will McBryde	4/7/2008 4:55:00 PM	JND	mg/L	0.5	Total Organic Carbon	0.7	
08D0021-13	MW-247B	Ground Water	4/1/2008 10:35:00 AM	Scott Baxter	4/7/2008 4:55:00 PM	JND	mg/L	0.5	Total Organic Carbon	0.8	
08D0325-07	MW-249B	Ground Water	4/14/2008 3:15:00 PM	Will McBryde	4/24/2008 9:49:13 AM	JND	mg/L	0.5	Total Organic Carbon	ND	
08D0325-13	MW-249C	Ground Water	4/14/2008 4:20:00 PM	Scott Baxter	4/24/2008 9:49:13 AM	JND	mg/L	0.5	Total Organic Carbon	ND	
08D0237-09	MW-457	Ground Water	4/10/2008 3:15:00 PM	Scott Baxter	4/18/2008 10:00:00 AM	LM	mg/L	0.5	Chloride	10	
08D0237-09	MW-457	Ground Water	4/10/2008 3:15:00 PM	Scott Baxter	4/11/2008 10:00:00 AM	RS	mg/L	0.1	Nitrate as N	ND	
08D0237-09	MW-457	Ground Water	4/10/2008 3:15:00 PM	Scott Baxter	4/11/2008 10:00:00 AM	RS	mg/L	0.10	Nitrite as N	ND	
08D0237-09	MW-457	Ground Water	4/10/2008 3:15:00 PM	Scott Baxter	4/29/2008 8:00:00 AM	CHF	mg/L	0.5	Sulfate as SO4	3	
08D0237-09	MW-457	Ground Water	4/10/2008 3:15:00 PM	Scott Baxter	4/17/2008 9:00:00 AM	RS	mg/L	1	Total Alkalinity	98	

Southern Earth Sciences, Inc.
Post Office Box 231238
Montgomery, Alabama 36123

Report Date: 05/19/2008
Project No. 06-401
Project: ALDOT - Coliseum Blvd Plume

ECI Lab Number	Sample Location	Matrix	Sample Date	Sampled By	Date Analyzed	Analyst	Units	Reporting Limit	Analyte	Result	Flag
08D0237-01	CMT 1-1	Ground Water	4/10/2008 9:01:00 AM	Demond Mott	4/23/2008 1:05:00 PM	JNB	ug/L	1.0	Chloromethane	ND	
08D0237-01	CMT 1-1	Ground Water	4/10/2008 9:01:00 AM	Demond Mott	4/23/2008 1:05:00 PM	JNB	ug/L	1.0	Vinyl chloride	46.8	
08D0237-01	CMT 1-1	Ground Water	4/10/2008 9:01:00 AM	Demond Mott	4/23/2008 1:05:00 PM	JNB	ug/L	1.0	Chloroethane	ND	
08D0237-01	CMT 1-1	Ground Water	4/10/2008 9:01:00 AM	Demond Mott	4/23/2008 1:05:00 PM	JNB	ug/L	1.0	Trichlorofluoromethane	ND	
08D0237-01	CMT 1-1	Ground Water	4/10/2008 9:01:00 AM	Demond Mott	4/23/2008 1:05:00 PM	JNB	ug/L	1.0	1,1-Dichloroethene	5.0	
08D0237-01	CMT 1-1	Ground Water	4/10/2008 9:01:00 AM	Demond Mott	4/23/2008 1:05:00 PM	JNB	ug/L	1.0	Methylene Chloride	ND	
08D0237-01	CMT 1-1	Ground Water	4/10/2008 9:01:00 AM	Demond Mott	4/23/2008 1:05:00 PM	JNB	ug/L	1.0	trans-1,2-Dichloroethene	ND	
08D0237-01	CMT 1-1	Ground Water	4/10/2008 9:01:00 AM	Demond Mott	4/23/2008 1:05:00 PM	JNB	ug/L	1.0	1,1-Dichloroethane	ND	
08D0237-01	CMT 1-1	Ground Water	4/10/2008 9:01:00 AM	Demond Mott	4/23/2008 1:05:00 PM	JNB	ug/L	1.0	cis-1,2-Dichloroethene	44.1	
08D0237-01	CMT 1-1	Ground Water	4/10/2008 9:01:00 AM	Demond Mott	4/23/2008 1:05:00 PM	JNB	ug/L	1.0	Chloroform	ND	
08D0237-01	CMT 1-1	Ground Water	4/10/2008 9:01:00 AM	Demond Mott	4/23/2008 1:05:00 PM	JNB	ug/L	1.0	1,1,1-Trichloroethane	ND	
08D0237-01	CMT 1-1	Ground Water	4/10/2008 9:01:00 AM	Demond Mott	4/23/2008 1:05:00 PM	JNB	ug/L	1.0	Carbon Tetrachloride	ND	
08D0237-01	CMT 1-1	Ground Water	4/10/2008 9:01:00 AM	Demond Mott	4/23/2008 1:05:00 PM	JNB	ug/L	1.0	Benzene	ND	
08D0237-01	CMT 1-1	Ground Water	4/10/2008 9:01:00 AM	Demond Mott	4/23/2008 1:05:00 PM	JNB	ug/L	1.0	1,2-Dichloroethane	ND	
08D0237-01	CMT 1-1	Ground Water	4/10/2008 9:01:00 AM	Demond Mott	4/23/2008 1:05:00 PM	JNB	ug/L	1.0	Trichloroethylene	65.5	
08D0237-01	CMT 1-1	Ground Water	4/10/2008 9:01:00 AM	Demond Mott	4/23/2008 1:05:00 PM	JNB	ug/L	1.0	1,2-Dichloropropane	ND	
08D0237-01	CMT 1-1	Ground Water	4/10/2008 9:01:00 AM	Demond Mott	4/23/2008 1:05:00 PM	JNB	ug/L	1.0	Bromodichloromethane	ND	
08D0237-01	CMT 1-1	Ground Water	4/10/2008 9:01:00 AM	Demond Mott	4/23/2008 1:05:00 PM	JNB	ug/L	1.0	cis-1,3-Dichloropropene	ND	
08D0237-01	CMT 1-1	Ground Water	4/10/2008 9:01:00 AM	Demond Mott	4/23/2008 1:05:00 PM	JNB	ug/L	1.0	Toluene	ND	
08D0237-01	CMT 1-1	Ground Water	4/10/2008 9:01:00 AM	Demond Mott	4/23/2008 1:05:00 PM	JNB	ug/L	1.0	trans-1,3-Dichloropropene	ND	
08D0237-01	CMT 1-1	Ground Water	4/10/2008 9:01:00 AM	Demond Mott	4/23/2008 1:05:00 PM	JNB	ug/L	1.0	1,1,2-Trichloroethane	ND	
08D0237-01	CMT 1-1	Ground Water	4/10/2008 9:01:00 AM	Demond Mott	4/23/2008 1:05:00 PM	JNB	ug/L	1.0	Tetrachloroethylene	ND	
08D0237-01	CMT 1-1	Ground Water	4/10/2008 9:01:00 AM	Demond Mott	4/23/2008 1:05:00 PM	JNB	ug/L	1.0	Dibromochloromethane	ND	
08D0237-01	CMT 1-1	Ground Water	4/10/2008 9:01:00 AM	Demond Mott	4/23/2008 1:05:00 PM	JNB	ug/L	1.0	Chlorobenzene	ND	
08D0237-01	CMT 1-1	Ground Water	4/10/2008 9:01:00 AM	Demond Mott	4/23/2008 1:05:00 PM	JNB	ug/L	1.0	1,1,1,2-Tetrachloroethane	ND	
08D0237-01	CMT 1-1	Ground Water	4/10/2008 9:01:00 AM	Demond Mott	4/23/2008 1:05:00 PM	JNB	ug/L	1.0	Ethylbenzene	ND	
08D0237-01	CMT 1-1	Ground Water	4/10/2008 9:01:00 AM	Demond Mott	4/23/2008 1:05:00 PM	JNB	ug/L	1.0	m,p-Xylene	ND	
08D0237-01	CMT 1-1	Ground Water	4/10/2008 9:01:00 AM	Demond Mott	4/23/2008 1:05:00 PM	JNB	ug/L	1.0	o-Xylene	ND	
08D0237-01	CMT 1-1	Ground Water	4/10/2008 9:01:00 AM	Demond Mott	4/23/2008 1:05:00 PM	JNB	ug/L	1.0	Bromoform	ND	
08D0237-01	CMT 1-1	Ground Water	4/10/2008 9:01:00 AM	Demond Mott	4/23/2008 1:05:00 PM	JNB	ug/L	1.0	1,1,2,2-Tetrachloroethane	ND	
08D0237-01	CMT 1-1	Ground Water	4/10/2008 9:01:00 AM	Demond Mott	4/23/2008 1:05:00 PM	JNB	ug/L	1.0	1,3-Dichlorobenzene	ND	
08D0237-01	CMT 1-1	Ground Water	4/10/2008 9:01:00 AM	Demond Mott	4/23/2008 1:05:00 PM	JNB	ug/L	1.0	1,4-Dichlorobenzene	ND	
08D0237-01	CMT 1-1	Ground Water	4/10/2008 9:01:00 AM	Demond Mott	4/23/2008 1:05:00 PM	JNB	ug/L	1.0	1,2-Dichlorobenzene	ND	

Southern Earth Sciences, Inc.
Post Office Box 231238
Montgomery, Alabama 36123

Report Date: 05/19/2008
Project No. 06-401
Project: ALDOT - Coliseum Blvd Plume

ECI Lab Number	Sample Location	Matrix	Sample Date	Sampled By	Date Analyzed	Analyst	Units	Reporting Limit	Analyte	Result	Flag
08D0237-02	CMT 1-2	Ground Water	4/10/2008 10:41:00 AM	Demond Mott	4/23/2008 1:30:00 PM	JNB	ug/L	1.0	Chloromethane	ND	
08D0237-02	CMT 1-2	Ground Water	4/10/2008 10:41:00 AM	Demond Mott	4/23/2008 1:30:00 PM	JNB	ug/L	1.0	Vinyl chloride	2.6	
08D0237-02	CMT 1-2	Ground Water	4/10/2008 10:41:00 AM	Demond Mott	4/23/2008 1:30:00 PM	JNB	ug/L	1.0	Chloroethane	ND	
08D0237-02	CMT 1-2	Ground Water	4/10/2008 10:41:00 AM	Demond Mott	4/23/2008 1:30:00 PM	JNB	ug/L	1.0	Trichlorofluoromethane	ND	
08D0237-02	CMT 1-2	Ground Water	4/10/2008 10:41:00 AM	Demond Mott	4/23/2008 1:30:00 PM	JNB	ug/L	1.0	1,1-Dichloroethene	ND	
08D0237-02	CMT 1-2	Ground Water	4/10/2008 10:41:00 AM	Demond Mott	4/23/2008 1:30:00 PM	JNB	ug/L	1.0	Methylene Chloride	ND	
08D0237-02	CMT 1-2	Ground Water	4/10/2008 10:41:00 AM	Demond Mott	4/23/2008 1:30:00 PM	JNB	ug/L	1.0	trans-1,2-Dichloroethene	ND	
08D0237-02	CMT 1-2	Ground Water	4/10/2008 10:41:00 AM	Demond Mott	4/23/2008 1:30:00 PM	JNB	ug/L	1.0	1,1-Dichloroethane	ND	
08D0237-02	CMT 1-2	Ground Water	4/10/2008 10:41:00 AM	Demond Mott	4/23/2008 1:30:00 PM	JNB	ug/L	1.0	cis-1,2-Dichloroethene	ND	
08D0237-02	CMT 1-2	Ground Water	4/10/2008 10:41:00 AM	Demond Mott	4/23/2008 1:30:00 PM	JNB	ug/L	1.0	Chloroform	ND	
08D0237-02	CMT 1-2	Ground Water	4/10/2008 10:41:00 AM	Demond Mott	4/23/2008 1:30:00 PM	JNB	ug/L	1.0	1,1,1-Trichloroethane	ND	
08D0237-02	CMT 1-2	Ground Water	4/10/2008 10:41:00 AM	Demond Mott	4/23/2008 1:30:00 PM	JNB	ug/L	1.0	Carbon Tetrachloride	ND	
08D0237-02	CMT 1-2	Ground Water	4/10/2008 10:41:00 AM	Demond Mott	4/23/2008 1:30:00 PM	JNB	ug/L	1.0	Benzene	ND	
08D0237-02	CMT 1-2	Ground Water	4/10/2008 10:41:00 AM	Demond Mott	4/23/2008 1:30:00 PM	JNB	ug/L	1.0	1,2-Dichloroethane	ND	
08D0237-02	CMT 1-2	Ground Water	4/10/2008 10:41:00 AM	Demond Mott	4/23/2008 1:30:00 PM	JNB	ug/L	1.0	Trichloroethylene	ND	
08D0237-02	CMT 1-2	Ground Water	4/10/2008 10:41:00 AM	Demond Mott	4/23/2008 1:30:00 PM	JNB	ug/L	1.0	1,2-Dichloropropane	ND	
08D0237-02	CMT 1-2	Ground Water	4/10/2008 10:41:00 AM	Demond Mott	4/23/2008 1:30:00 PM	JNB	ug/L	1.0	Bromodichloromethane	ND	
08D0237-02	CMT 1-2	Ground Water	4/10/2008 10:41:00 AM	Demond Mott	4/23/2008 1:30:00 PM	JNB	ug/L	1.0	cis-1,3-Dichloropropene	ND	
08D0237-02	CMT 1-2	Ground Water	4/10/2008 10:41:00 AM	Demond Mott	4/23/2008 1:30:00 PM	JNB	ug/L	1.0	Toluene	ND	
08D0237-02	CMT 1-2	Ground Water	4/10/2008 10:41:00 AM	Demond Mott	4/23/2008 1:30:00 PM	JNB	ug/L	1.0	trans-1,3-Dichloropropene	ND	
08D0237-02	CMT 1-2	Ground Water	4/10/2008 10:41:00 AM	Demond Mott	4/23/2008 1:30:00 PM	JNB	ug/L	1.0	1,1,2-Trichloroethane	ND	
08D0237-02	CMT 1-2	Ground Water	4/10/2008 10:41:00 AM	Demond Mott	4/23/2008 1:30:00 PM	JNB	ug/L	1.0	Tetrachloroethylene	ND	
08D0237-02	CMT 1-2	Ground Water	4/10/2008 10:41:00 AM	Demond Mott	4/23/2008 1:30:00 PM	JNB	ug/L	1.0	Dibromochloromethane	ND	
08D0237-02	CMT 1-2	Ground Water	4/10/2008 10:41:00 AM	Demond Mott	4/23/2008 1:30:00 PM	JNB	ug/L	1.0	Chlorobenzene	ND	
08D0237-02	CMT 1-2	Ground Water	4/10/2008 10:41:00 AM	Demond Mott	4/23/2008 1:30:00 PM	JNB	ug/L	1.0	1,1,1,2-Tetrachloroethane	ND	
08D0237-02	CMT 1-2	Ground Water	4/10/2008 10:41:00 AM	Demond Mott	4/23/2008 1:30:00 PM	JNB	ug/L	1.0	Ethylbenzene	ND	
08D0237-02	CMT 1-2	Ground Water	4/10/2008 10:41:00 AM	Demond Mott	4/23/2008 1:30:00 PM	JNB	ug/L	1.0	m,p-Xylene	ND	
08D0237-02	CMT 1-2	Ground Water	4/10/2008 10:41:00 AM	Demond Mott	4/23/2008 1:30:00 PM	JNB	ug/L	1.0	o-Xylene	ND	
08D0237-02	CMT 1-2	Ground Water	4/10/2008 10:41:00 AM	Demond Mott	4/23/2008 1:30:00 PM	JNB	ug/L	1.0	Bromoform	ND	
08D0237-02	CMT 1-2	Ground Water	4/10/2008 10:41:00 AM	Demond Mott	4/23/2008 1:30:00 PM	JNB	ug/L	1.0	1,1,2,2-Tetrachloroethane	ND	
08D0237-02	CMT 1-2	Ground Water	4/10/2008 10:41:00 AM	Demond Mott	4/23/2008 1:30:00 PM	JNB	ug/L	1.0	1,3-Dichlorobenzene	ND	
08D0237-02	CMT 1-2	Ground Water	4/10/2008 10:41:00 AM	Demond Mott	4/23/2008 1:30:00 PM	JNB	ug/L	1.0	1,4-Dichlorobenzene	ND	
08D0237-02	CMT 1-2	Ground Water	4/10/2008 10:41:00 AM	Demond Mott	4/23/2008 1:30:00 PM	JNB	ug/L	1.0	1,2-Dichlorobenzene	ND	

Southern Earth Sciences, Inc.
Post Office Box 231238
Montgomery, Alabama 36123

Report Date: 05/19/2008
Project No. 06-401
Project: ALDOT - Coliseum Blvd Plume

ECI Lab Number	Sample Location	Matrix	Sample Date	Sampled By	Date Analyzed	Analyst	Units	Reporting Limit	Analyte	Result	Flag
08D0237-03	CMT 1-3	Ground Water	4/10/2008 11:48:00 AM	Demond Mott	4/23/2008 1:55:00 PM	JNB	ug/L	1.0	Chloromethane	ND	
08D0237-03	CMT 1-3	Ground Water	4/10/2008 11:48:00 AM	Demond Mott	4/23/2008 1:55:00 PM	JNB	ug/L	1.0	Vinyl chloride	ND	
08D0237-03	CMT 1-3	Ground Water	4/10/2008 11:48:00 AM	Demond Mott	4/23/2008 1:55:00 PM	JNB	ug/L	1.0	Chloroethane	ND	
08D0237-03	CMT 1-3	Ground Water	4/10/2008 11:48:00 AM	Demond Mott	4/23/2008 1:55:00 PM	JNB	ug/L	1.0	Trichlorofluoromethane	ND	
08D0237-03	CMT 1-3	Ground Water	4/10/2008 11:48:00 AM	Demond Mott	4/23/2008 1:55:00 PM	JNB	ug/L	1.0	1,1-Dichloroethene	ND	
08D0237-03	CMT 1-3	Ground Water	4/10/2008 11:48:00 AM	Demond Mott	4/23/2008 1:55:00 PM	JNB	ug/L	1.0	Methylene Chloride	ND	
08D0237-03	CMT 1-3	Ground Water	4/10/2008 11:48:00 AM	Demond Mott	4/23/2008 1:55:00 PM	JNB	ug/L	1.0	trans-1,2-Dichloroethene	ND	
08D0237-03	CMT 1-3	Ground Water	4/10/2008 11:48:00 AM	Demond Mott	4/23/2008 1:55:00 PM	JNB	ug/L	1.0	1,1-Dichloroethane	ND	
08D0237-03	CMT 1-3	Ground Water	4/10/2008 11:48:00 AM	Demond Mott	4/23/2008 1:55:00 PM	JNB	ug/L	1.0	cis-1,2-Dichloroethene	ND	
08D0237-03	CMT 1-3	Ground Water	4/10/2008 11:48:00 AM	Demond Mott	4/23/2008 1:55:00 PM	JNB	ug/L	1.0	Chloroform	ND	
08D0237-03	CMT 1-3	Ground Water	4/10/2008 11:48:00 AM	Demond Mott	4/23/2008 1:55:00 PM	JNB	ug/L	1.0	1,1,1-Trichloroethane	ND	
08D0237-03	CMT 1-3	Ground Water	4/10/2008 11:48:00 AM	Demond Mott	4/23/2008 1:55:00 PM	JNB	ug/L	1.0	Carbon Tetrachloride	ND	
08D0237-03	CMT 1-3	Ground Water	4/10/2008 11:48:00 AM	Demond Mott	4/23/2008 1:55:00 PM	JNB	ug/L	1.0	Benzene	ND	
08D0237-03	CMT 1-3	Ground Water	4/10/2008 11:48:00 AM	Demond Mott	4/23/2008 1:55:00 PM	JNB	ug/L	1.0	1,2-Dichloroethane	ND	
08D0237-03	CMT 1-3	Ground Water	4/10/2008 11:48:00 AM	Demond Mott	4/23/2008 1:55:00 PM	JNB	ug/L	1.0	Trichloroethylene	ND	
08D0237-03	CMT 1-3	Ground Water	4/10/2008 11:48:00 AM	Demond Mott	4/23/2008 1:55:00 PM	JNB	ug/L	1.0	1,2-Dichloropropane	ND	
08D0237-03	CMT 1-3	Ground Water	4/10/2008 11:48:00 AM	Demond Mott	4/23/2008 1:55:00 PM	JNB	ug/L	1.0	Bromodichloromethane	ND	
08D0237-03	CMT 1-3	Ground Water	4/10/2008 11:48:00 AM	Demond Mott	4/23/2008 1:55:00 PM	JNB	ug/L	1.0	cis-1,3-Dichloropropene	ND	
08D0237-03	CMT 1-3	Ground Water	4/10/2008 11:48:00 AM	Demond Mott	4/23/2008 1:55:00 PM	JNB	ug/L	1.0	Toluene	ND	
08D0237-03	CMT 1-3	Ground Water	4/10/2008 11:48:00 AM	Demond Mott	4/23/2008 1:55:00 PM	JNB	ug/L	1.0	trans-1,3-Dichloropropene	ND	
08D0237-03	CMT 1-3	Ground Water	4/10/2008 11:48:00 AM	Demond Mott	4/23/2008 1:55:00 PM	JNB	ug/L	1.0	1,1,2-Trichloroethane	ND	
08D0237-03	CMT 1-3	Ground Water	4/10/2008 11:48:00 AM	Demond Mott	4/23/2008 1:55:00 PM	JNB	ug/L	1.0	Tetrachloroethylene	ND	
08D0237-03	CMT 1-3	Ground Water	4/10/2008 11:48:00 AM	Demond Mott	4/23/2008 1:55:00 PM	JNB	ug/L	1.0	Dibromochloromethane	ND	
08D0237-03	CMT 1-3	Ground Water	4/10/2008 11:48:00 AM	Demond Mott	4/23/2008 1:55:00 PM	JNB	ug/L	1.0	Chlorobenzene	ND	
08D0237-03	CMT 1-3	Ground Water	4/10/2008 11:48:00 AM	Demond Mott	4/23/2008 1:55:00 PM	JNB	ug/L	1.0	1,1,1,2-Tetrachloroethane	ND	
08D0237-03	CMT 1-3	Ground Water	4/10/2008 11:48:00 AM	Demond Mott	4/23/2008 1:55:00 PM	JNB	ug/L	1.0	Ethylbenzene	ND	
08D0237-03	CMT 1-3	Ground Water	4/10/2008 11:48:00 AM	Demond Mott	4/23/2008 1:55:00 PM	JNB	ug/L	1.0	m,p-Xylene	ND	
08D0237-03	CMT 1-3	Ground Water	4/10/2008 11:48:00 AM	Demond Mott	4/23/2008 1:55:00 PM	JNB	ug/L	1.0	o-Xylene	ND	
08D0237-03	CMT 1-3	Ground Water	4/10/2008 11:48:00 AM	Demond Mott	4/23/2008 1:55:00 PM	JNB	ug/L	1.0	Bromoform	ND	
08D0237-03	CMT 1-3	Ground Water	4/10/2008 11:48:00 AM	Demond Mott	4/23/2008 1:55:00 PM	JNB	ug/L	1.0	1,1,2,2-Tetrachloroethane	ND	
08D0237-03	CMT 1-3	Ground Water	4/10/2008 11:48:00 AM	Demond Mott	4/23/2008 1:55:00 PM	JNB	ug/L	1.0	1,3-Dichlorobenzene	ND	
08D0237-03	CMT 1-3	Ground Water	4/10/2008 11:48:00 AM	Demond Mott	4/23/2008 1:55:00 PM	JNB	ug/L	1.0	1,4-Dichlorobenzene	ND	
08D0237-03	CMT 1-3	Ground Water	4/10/2008 11:48:00 AM	Demond Mott	4/23/2008 1:55:00 PM	JNB	ug/L	1.0	1,2-Dichlorobenzene	ND	

Southern Earth Sciences, Inc.
Post Office Box 231238
Montgomery, Alabama 36123

Report Date: 05/19/2008
Project No. 06-401
Project: ALDOT - Coliseum Blvd Plume

ECI Lab Number	Sample Location	Matrix	Sample Date	Sampled By	Date Analyzed	Analyst	Units	Reporting Limit	Analyte	Result	Flag
08D0237-04	CMT 1-4	Ground Water	4/10/2008 12:40:00 PM	Demond Mott	4/23/2008 2:20:00 PM	JNB	ug/L	1.0	Chloromethane	ND	
08D0237-04	CMT 1-4	Ground Water	4/10/2008 12:40:00 PM	Demond Mott	4/23/2008 2:20:00 PM	JNB	ug/L	1.0	Vinyl chloride	ND	
08D0237-04	CMT 1-4	Ground Water	4/10/2008 12:40:00 PM	Demond Mott	4/23/2008 2:20:00 PM	JNB	ug/L	1.0	Chloroethane	ND	
08D0237-04	CMT 1-4	Ground Water	4/10/2008 12:40:00 PM	Demond Mott	4/23/2008 2:20:00 PM	JNB	ug/L	1.0	Trichlorofluoromethane	ND	
08D0237-04	CMT 1-4	Ground Water	4/10/2008 12:40:00 PM	Demond Mott	4/23/2008 2:20:00 PM	JNB	ug/L	1.0	1,1-Dichloroethene	ND	
08D0237-04	CMT 1-4	Ground Water	4/10/2008 12:40:00 PM	Demond Mott	4/23/2008 2:20:00 PM	JNB	ug/L	1.0	Methylene Chloride	ND	
08D0237-04	CMT 1-4	Ground Water	4/10/2008 12:40:00 PM	Demond Mott	4/23/2008 2:20:00 PM	JNB	ug/L	1.0	trans-1,2-Dichloroethene	ND	
08D0237-04	CMT 1-4	Ground Water	4/10/2008 12:40:00 PM	Demond Mott	4/23/2008 2:20:00 PM	JNB	ug/L	1.0	1,1-Dichloroethane	ND	
08D0237-04	CMT 1-4	Ground Water	4/10/2008 12:40:00 PM	Demond Mott	4/23/2008 2:20:00 PM	JNB	ug/L	1.0	cis-1,2-Dichloroethene	ND	
08D0237-04	CMT 1-4	Ground Water	4/10/2008 12:40:00 PM	Demond Mott	4/23/2008 2:20:00 PM	JNB	ug/L	1.0	Chloroform	ND	
08D0237-04	CMT 1-4	Ground Water	4/10/2008 12:40:00 PM	Demond Mott	4/23/2008 2:20:00 PM	JNB	ug/L	1.0	1,1,1-Trichloroethane	ND	
08D0237-04	CMT 1-4	Ground Water	4/10/2008 12:40:00 PM	Demond Mott	4/23/2008 2:20:00 PM	JNB	ug/L	1.0	Carbon Tetrachloride	ND	
08D0237-04	CMT 1-4	Ground Water	4/10/2008 12:40:00 PM	Demond Mott	4/23/2008 2:20:00 PM	JNB	ug/L	1.0	Benzene	ND	
08D0237-04	CMT 1-4	Ground Water	4/10/2008 12:40:00 PM	Demond Mott	4/23/2008 2:20:00 PM	JNB	ug/L	1.0	1,2-Dichloroethane	ND	
08D0237-04	CMT 1-4	Ground Water	4/10/2008 12:40:00 PM	Demond Mott	4/23/2008 2:20:00 PM	JNB	ug/L	1.0	Trichloroethylene	ND	
08D0237-04	CMT 1-4	Ground Water	4/10/2008 12:40:00 PM	Demond Mott	4/23/2008 2:20:00 PM	JNB	ug/L	1.0	1,2-Dichloropropane	ND	
08D0237-04	CMT 1-4	Ground Water	4/10/2008 12:40:00 PM	Demond Mott	4/23/2008 2:20:00 PM	JNB	ug/L	1.0	Bromodichloromethane	ND	
08D0237-04	CMT 1-4	Ground Water	4/10/2008 12:40:00 PM	Demond Mott	4/23/2008 2:20:00 PM	JNB	ug/L	1.0	cis-1,3-Dichloropropene	ND	
08D0237-04	CMT 1-4	Ground Water	4/10/2008 12:40:00 PM	Demond Mott	4/23/2008 2:20:00 PM	JNB	ug/L	1.0	Toluene	ND	
08D0237-04	CMT 1-4	Ground Water	4/10/2008 12:40:00 PM	Demond Mott	4/23/2008 2:20:00 PM	JNB	ug/L	1.0	trans-1,3-Dichloropropene	ND	
08D0237-04	CMT 1-4	Ground Water	4/10/2008 12:40:00 PM	Demond Mott	4/23/2008 2:20:00 PM	JNB	ug/L	1.0	1,1,2-Trichloroethane	ND	
08D0237-04	CMT 1-4	Ground Water	4/10/2008 12:40:00 PM	Demond Mott	4/23/2008 2:20:00 PM	JNB	ug/L	1.0	Tetrachloroethylene	ND	
08D0237-04	CMT 1-4	Ground Water	4/10/2008 12:40:00 PM	Demond Mott	4/23/2008 2:20:00 PM	JNB	ug/L	1.0	Dibromochloromethane	ND	
08D0237-04	CMT 1-4	Ground Water	4/10/2008 12:40:00 PM	Demond Mott	4/23/2008 2:20:00 PM	JNB	ug/L	1.0	Chlorobenzene	ND	
08D0237-04	CMT 1-4	Ground Water	4/10/2008 12:40:00 PM	Demond Mott	4/23/2008 2:20:00 PM	JNB	ug/L	1.0	1,1,1,2-Tetrachloroethane	ND	
08D0237-04	CMT 1-4	Ground Water	4/10/2008 12:40:00 PM	Demond Mott	4/23/2008 2:20:00 PM	JNB	ug/L	1.0	Ethylbenzene	ND	
08D0237-04	CMT 1-4	Ground Water	4/10/2008 12:40:00 PM	Demond Mott	4/23/2008 2:20:00 PM	JNB	ug/L	1.0	m,p-Xylene	ND	
08D0237-04	CMT 1-4	Ground Water	4/10/2008 12:40:00 PM	Demond Mott	4/23/2008 2:20:00 PM	JNB	ug/L	1.0	o-Xylene	ND	
08D0237-04	CMT 1-4	Ground Water	4/10/2008 12:40:00 PM	Demond Mott	4/23/2008 2:20:00 PM	JNB	ug/L	1.0	Bromoform	ND	
08D0237-04	CMT 1-4	Ground Water	4/10/2008 12:40:00 PM	Demond Mott	4/23/2008 2:20:00 PM	JNB	ug/L	1.0	1,1,2,2-Tetrachloroethane	ND	
08D0237-04	CMT 1-4	Ground Water	4/10/2008 12:40:00 PM	Demond Mott	4/23/2008 2:20:00 PM	JNB	ug/L	1.0	1,3-Dichlorobenzene	ND	
08D0237-04	CMT 1-4	Ground Water	4/10/2008 12:40:00 PM	Demond Mott	4/23/2008 2:20:00 PM	JNB	ug/L	1.0	1,4-Dichlorobenzene	ND	
08D0237-04	CMT 1-4	Ground Water	4/10/2008 12:40:00 PM	Demond Mott	4/23/2008 2:20:00 PM	JNB	ug/L	1.0	1,2-Dichlorobenzene	ND	

Southern Earth Sciences, Inc.
Post Office Box 231238
Montgomery, Alabama 36123

Report Date: 05/19/2008
Project No. 06-401
Project: ALDOT - Coliseum Blvd Plume

ECI Lab Number	Sample Location	Matrix	Sample Date	Sampled By	Date Analyzed	Analyst	Units	Reporting Limit	Analyte	Result	Flag
08D0237-05	CMT 1-5	Ground Water	4/10/2008 1:49:00 PM	Demond Mott	4/23/2008 2:45:00 PM	JNB	ug/L	1.0	Chloromethane	ND	
08D0237-05	CMT 1-5	Ground Water	4/10/2008 1:49:00 PM	Demond Mott	4/23/2008 2:45:00 PM	JNB	ug/L	1.0	Vinyl chloride	ND	
08D0237-05	CMT 1-5	Ground Water	4/10/2008 1:49:00 PM	Demond Mott	4/23/2008 2:45:00 PM	JNB	ug/L	1.0	Chloroethane	ND	
08D0237-05	CMT 1-5	Ground Water	4/10/2008 1:49:00 PM	Demond Mott	4/23/2008 2:45:00 PM	JNB	ug/L	1.0	Trichlorofluoromethane	ND	
08D0237-05	CMT 1-5	Ground Water	4/10/2008 1:49:00 PM	Demond Mott	4/23/2008 2:45:00 PM	JNB	ug/L	1.0	1,1-Dichloroethene	ND	
08D0237-05	CMT 1-5	Ground Water	4/10/2008 1:49:00 PM	Demond Mott	4/23/2008 2:45:00 PM	JNB	ug/L	1.0	Methylene Chloride	ND	
08D0237-05	CMT 1-5	Ground Water	4/10/2008 1:49:00 PM	Demond Mott	4/23/2008 2:45:00 PM	JNB	ug/L	1.0	trans-1,2-Dichloroethene	ND	
08D0237-05	CMT 1-5	Ground Water	4/10/2008 1:49:00 PM	Demond Mott	4/23/2008 2:45:00 PM	JNB	ug/L	1.0	1,1-Dichloroethane	ND	
08D0237-05	CMT 1-5	Ground Water	4/10/2008 1:49:00 PM	Demond Mott	4/23/2008 2:45:00 PM	JNB	ug/L	1.0	cis-1,2-Dichloroethene	ND	
08D0237-05	CMT 1-5	Ground Water	4/10/2008 1:49:00 PM	Demond Mott	4/23/2008 2:45:00 PM	JNB	ug/L	1.0	Chloroform	ND	
08D0237-05	CMT 1-5	Ground Water	4/10/2008 1:49:00 PM	Demond Mott	4/23/2008 2:45:00 PM	JNB	ug/L	1.0	1,1,1-Trichloroethane	ND	
08D0237-05	CMT 1-5	Ground Water	4/10/2008 1:49:00 PM	Demond Mott	4/23/2008 2:45:00 PM	JNB	ug/L	1.0	Carbon Tetrachloride	ND	
08D0237-05	CMT 1-5	Ground Water	4/10/2008 1:49:00 PM	Demond Mott	4/23/2008 2:45:00 PM	JNB	ug/L	1.0	Benzene	ND	
08D0237-05	CMT 1-5	Ground Water	4/10/2008 1:49:00 PM	Demond Mott	4/23/2008 2:45:00 PM	JNB	ug/L	1.0	1,2-Dichloroethane	ND	
08D0237-05	CMT 1-5	Ground Water	4/10/2008 1:49:00 PM	Demond Mott	4/23/2008 2:45:00 PM	JNB	ug/L	1.0	Trichloroethylene	ND	
08D0237-05	CMT 1-5	Ground Water	4/10/2008 1:49:00 PM	Demond Mott	4/23/2008 2:45:00 PM	JNB	ug/L	1.0	1,2-Dichloropropane	ND	
08D0237-05	CMT 1-5	Ground Water	4/10/2008 1:49:00 PM	Demond Mott	4/23/2008 2:45:00 PM	JNB	ug/L	1.0	Bromodichloromethane	ND	
08D0237-05	CMT 1-5	Ground Water	4/10/2008 1:49:00 PM	Demond Mott	4/23/2008 2:45:00 PM	JNB	ug/L	1.0	cis-1,3-Dichloropropene	ND	
08D0237-05	CMT 1-5	Ground Water	4/10/2008 1:49:00 PM	Demond Mott	4/23/2008 2:45:00 PM	JNB	ug/L	1.0	Toluene	ND	
08D0237-05	CMT 1-5	Ground Water	4/10/2008 1:49:00 PM	Demond Mott	4/23/2008 2:45:00 PM	JNB	ug/L	1.0	trans-1,3-Dichloropropene	ND	
08D0237-05	CMT 1-5	Ground Water	4/10/2008 1:49:00 PM	Demond Mott	4/23/2008 2:45:00 PM	JNB	ug/L	1.0	1,1,2-Trichloroethane	ND	
08D0237-05	CMT 1-5	Ground Water	4/10/2008 1:49:00 PM	Demond Mott	4/23/2008 2:45:00 PM	JNB	ug/L	1.0	Tetrachloroethylene	ND	
08D0237-05	CMT 1-5	Ground Water	4/10/2008 1:49:00 PM	Demond Mott	4/23/2008 2:45:00 PM	JNB	ug/L	1.0	Dibromochloromethane	ND	
08D0237-05	CMT 1-5	Ground Water	4/10/2008 1:49:00 PM	Demond Mott	4/23/2008 2:45:00 PM	JNB	ug/L	1.0	Chlorobenzene	ND	
08D0237-05	CMT 1-5	Ground Water	4/10/2008 1:49:00 PM	Demond Mott	4/23/2008 2:45:00 PM	JNB	ug/L	1.0	1,1,1,2-Tetrachloroethane	ND	
08D0237-05	CMT 1-5	Ground Water	4/10/2008 1:49:00 PM	Demond Mott	4/23/2008 2:45:00 PM	JNB	ug/L	1.0	Ethylbenzene	ND	
08D0237-05	CMT 1-5	Ground Water	4/10/2008 1:49:00 PM	Demond Mott	4/23/2008 2:45:00 PM	JNB	ug/L	1.0	m,p-Xylene	ND	
08D0237-05	CMT 1-5	Ground Water	4/10/2008 1:49:00 PM	Demond Mott	4/23/2008 2:45:00 PM	JNB	ug/L	1.0	o-Xylene	ND	
08D0237-05	CMT 1-5	Ground Water	4/10/2008 1:49:00 PM	Demond Mott	4/23/2008 2:45:00 PM	JNB	ug/L	1.0	Bromoform	ND	
08D0237-05	CMT 1-5	Ground Water	4/10/2008 1:49:00 PM	Demond Mott	4/23/2008 2:45:00 PM	JNB	ug/L	1.0	1,1,2,2-Tetrachloroethane	ND	
08D0237-05	CMT 1-5	Ground Water	4/10/2008 1:49:00 PM	Demond Mott	4/23/2008 2:45:00 PM	JNB	ug/L	1.0	1,3-Dichlorobenzene	ND	
08D0237-05	CMT 1-5	Ground Water	4/10/2008 1:49:00 PM	Demond Mott	4/23/2008 2:45:00 PM	JNB	ug/L	1.0	1,4-Dichlorobenzene	ND	
08D0237-05	CMT 1-5	Ground Water	4/10/2008 1:49:00 PM	Demond Mott	4/23/2008 2:45:00 PM	JNB	ug/L	1.0	1,2-Dichlorobenzene	ND	

Southern Earth Sciences, Inc.
Post Office Box 231238
Montgomery, Alabama 36123

Report Date: 05/19/2008
Project No. 06-401
Project: ALDOT - Coliseum Blvd Plume

ECI Lab Number	Sample Location	Matrix	Sample Date	Sampled By	Date Analyzed	Analyst	Units	Reporting Limit	Analyte	Result	Flag
08D0237-06	CMT 1-6	Ground Water	4/10/2008 2:39:00 PM	Demond Mott	4/23/2008 3:10:00 PM	JNB	ug/L	1.0	Chloromethane	ND	
08D0237-06	CMT 1-6	Ground Water	4/10/2008 2:39:00 PM	Demond Mott	4/23/2008 3:10:00 PM	JNB	ug/L	1.0	Vinyl chloride	9.0	
08D0237-06	CMT 1-6	Ground Water	4/10/2008 2:39:00 PM	Demond Mott	4/23/2008 3:10:00 PM	JNB	ug/L	1.0	Chloroethane	ND	
08D0237-06	CMT 1-6	Ground Water	4/10/2008 2:39:00 PM	Demond Mott	4/23/2008 3:10:00 PM	JNB	ug/L	1.0	Trichlorofluoromethane	ND	
08D0237-06	CMT 1-6	Ground Water	4/10/2008 2:39:00 PM	Demond Mott	4/23/2008 3:10:00 PM	JNB	ug/L	1.0	1,1-Dichloroethene	3.6	
08D0237-06	CMT 1-6	Ground Water	4/10/2008 2:39:00 PM	Demond Mott	4/23/2008 3:10:00 PM	JNB	ug/L	1.0	Methylene Chloride	ND	
08D0237-06	CMT 1-6	Ground Water	4/10/2008 2:39:00 PM	Demond Mott	4/23/2008 3:10:00 PM	JNB	ug/L	1.0	trans-1,2-Dichloroethene	ND	
08D0237-06	CMT 1-6	Ground Water	4/10/2008 2:39:00 PM	Demond Mott	4/23/2008 3:10:00 PM	JNB	ug/L	1.0	1,1-Dichloroethane	ND	
08D0237-06	CMT 1-6	Ground Water	4/10/2008 2:39:00 PM	Demond Mott	4/23/2008 3:10:00 PM	JNB	ug/L	1.0	cis-1,2-Dichloroethene	4.6	
08D0237-06	CMT 1-6	Ground Water	4/10/2008 2:39:00 PM	Demond Mott	4/23/2008 3:10:00 PM	JNB	ug/L	1.0	Chloroform	ND	
08D0237-06	CMT 1-6	Ground Water	4/10/2008 2:39:00 PM	Demond Mott	4/23/2008 3:10:00 PM	JNB	ug/L	1.0	1,1,1-Trichloroethane	ND	
08D0237-06	CMT 1-6	Ground Water	4/10/2008 2:39:00 PM	Demond Mott	4/23/2008 3:10:00 PM	JNB	ug/L	1.0	Carbon Tetrachloride	ND	
08D0237-06	CMT 1-6	Ground Water	4/10/2008 2:39:00 PM	Demond Mott	4/23/2008 3:10:00 PM	JNB	ug/L	1.0	Benzene	ND	
08D0237-06	CMT 1-6	Ground Water	4/10/2008 2:39:00 PM	Demond Mott	4/23/2008 3:10:00 PM	JNB	ug/L	1.0	1,2-Dichloroethane	ND	
08D0237-06	CMT 1-6	Ground Water	4/10/2008 2:39:00 PM	Demond Mott	4/23/2008 3:10:00 PM	JNB	ug/L	1.0	Trichloroethylene	16.9	
08D0237-06	CMT 1-6	Ground Water	4/10/2008 2:39:00 PM	Demond Mott	4/23/2008 3:10:00 PM	JNB	ug/L	1.0	1,2-Dichloropropane	ND	
08D0237-06	CMT 1-6	Ground Water	4/10/2008 2:39:00 PM	Demond Mott	4/23/2008 3:10:00 PM	JNB	ug/L	1.0	Bromodichloromethane	ND	
08D0237-06	CMT 1-6	Ground Water	4/10/2008 2:39:00 PM	Demond Mott	4/23/2008 3:10:00 PM	JNB	ug/L	1.0	cis-1,3-Dichloropropene	ND	
08D0237-06	CMT 1-6	Ground Water	4/10/2008 2:39:00 PM	Demond Mott	4/23/2008 3:10:00 PM	JNB	ug/L	1.0	Toluene	ND	
08D0237-06	CMT 1-6	Ground Water	4/10/2008 2:39:00 PM	Demond Mott	4/23/2008 3:10:00 PM	JNB	ug/L	1.0	trans-1,3-Dichloropropene	ND	
08D0237-06	CMT 1-6	Ground Water	4/10/2008 2:39:00 PM	Demond Mott	4/23/2008 3:10:00 PM	JNB	ug/L	1.0	1,1,2-Trichloroethane	ND	
08D0237-06	CMT 1-6	Ground Water	4/10/2008 2:39:00 PM	Demond Mott	4/23/2008 3:10:00 PM	JNB	ug/L	1.0	Tetrachloroethylene	ND	
08D0237-06	CMT 1-6	Ground Water	4/10/2008 2:39:00 PM	Demond Mott	4/23/2008 3:10:00 PM	JNB	ug/L	1.0	Dibromochloromethane	ND	
08D0237-06	CMT 1-6	Ground Water	4/10/2008 2:39:00 PM	Demond Mott	4/23/2008 3:10:00 PM	JNB	ug/L	1.0	Chlorobenzene	ND	
08D0237-06	CMT 1-6	Ground Water	4/10/2008 2:39:00 PM	Demond Mott	4/23/2008 3:10:00 PM	JNB	ug/L	1.0	1,1,1,2-Tetrachloroethane	ND	
08D0237-06	CMT 1-6	Ground Water	4/10/2008 2:39:00 PM	Demond Mott	4/23/2008 3:10:00 PM	JNB	ug/L	1.0	Ethylbenzene	ND	
08D0237-06	CMT 1-6	Ground Water	4/10/2008 2:39:00 PM	Demond Mott	4/23/2008 3:10:00 PM	JNB	ug/L	1.0	m,p-Xylene	ND	
08D0237-06	CMT 1-6	Ground Water	4/10/2008 2:39:00 PM	Demond Mott	4/23/2008 3:10:00 PM	JNB	ug/L	1.0	o-Xylene	ND	
08D0237-06	CMT 1-6	Ground Water	4/10/2008 2:39:00 PM	Demond Mott	4/23/2008 3:10:00 PM	JNB	ug/L	1.0	Bromoform	ND	
08D0237-06	CMT 1-6	Ground Water	4/10/2008 2:39:00 PM	Demond Mott	4/23/2008 3:10:00 PM	JNB	ug/L	1.0	1,1,2,2-Tetrachloroethane	ND	
08D0237-06	CMT 1-6	Ground Water	4/10/2008 2:39:00 PM	Demond Mott	4/23/2008 3:10:00 PM	JNB	ug/L	1.0	1,3-Dichlorobenzene	ND	
08D0237-06	CMT 1-6	Ground Water	4/10/2008 2:39:00 PM	Demond Mott	4/23/2008 3:10:00 PM	JNB	ug/L	1.0	1,4-Dichlorobenzene	ND	
08D0237-06	CMT 1-6	Ground Water	4/10/2008 2:39:00 PM	Demond Mott	4/23/2008 3:10:00 PM	JNB	ug/L	1.0	1,2-Dichlorobenzene	ND	

Southern Earth Sciences, Inc.
Post Office Box 231238
Montgomery, Alabama 36123

Report Date: 05/19/2008
Project No. 06-401
Project: ALDOT - Coliseum Blvd Plume

ECI Lab Number	Sample Location	Matrix	Sample Date	Sampled By	Date Analyzed	Analyst	Units	Reporting Limit	Analyte	Result	Flag
08D0222-01	CMT 2-1	Ground Water	4/9/2008 8:32:00 AM	Demond Mott	4/22/2008 2:20:00 PM	JNB	ug/L	5.0	Chloromethane	ND	
08D0222-01	CMT 2-1	Ground Water	4/9/2008 8:32:00 AM	Demond Mott	4/22/2008 2:20:00 PM	JNB	ug/L	5.0	Vinyl chloride	17.4	
08D0222-01	CMT 2-1	Ground Water	4/9/2008 8:32:00 AM	Demond Mott	4/22/2008 2:20:00 PM	JNB	ug/L	5.0	Chloroethane	ND	
08D0222-01	CMT 2-1	Ground Water	4/9/2008 8:32:00 AM	Demond Mott	4/22/2008 2:20:00 PM	JNB	ug/L	5.0	Trichlorofluoromethane	ND	
08D0222-01	CMT 2-1	Ground Water	4/9/2008 8:32:00 AM	Demond Mott	4/22/2008 2:20:00 PM	JNB	ug/L	5.0	1,1-Dichloroethene	50.8	
08D0222-01	CMT 2-1	Ground Water	4/9/2008 8:32:00 AM	Demond Mott	4/22/2008 2:20:00 PM	JNB	ug/L	5.0	Methylene Chloride	ND	
08D0222-01	CMT 2-1	Ground Water	4/9/2008 8:32:00 AM	Demond Mott	4/22/2008 2:20:00 PM	JNB	ug/L	5.0	trans-1,2-Dichloroethene	ND	
08D0222-01	CMT 2-1	Ground Water	4/9/2008 8:32:00 AM	Demond Mott	4/22/2008 2:20:00 PM	JNB	ug/L	5.0	1,1-Dichloroethane	ND	
08D0222-01	CMT 2-1	Ground Water	4/9/2008 8:32:00 AM	Demond Mott	4/22/2008 2:20:00 PM	JNB	ug/L	5.0	cis-1,2-Dichloroethene	545	
08D0222-01	CMT 2-1	Ground Water	4/9/2008 8:32:00 AM	Demond Mott	4/22/2008 2:20:00 PM	JNB	ug/L	5.0	Chloroform	5.6	
08D0222-01	CMT 2-1	Ground Water	4/9/2008 8:32:00 AM	Demond Mott	4/22/2008 2:20:00 PM	JNB	ug/L	5.0	1,1,1-Trichloroethane	ND	
08D0222-01	CMT 2-1	Ground Water	4/9/2008 8:32:00 AM	Demond Mott	4/22/2008 2:20:00 PM	JNB	ug/L	5.0	Carbon Tetrachloride	6.8	
08D0222-01	CMT 2-1	Ground Water	4/9/2008 8:32:00 AM	Demond Mott	4/22/2008 2:20:00 PM	JNB	ug/L	5.0	Benzene	ND	
08D0222-01	CMT 2-1	Ground Water	4/9/2008 8:32:00 AM	Demond Mott	4/22/2008 2:20:00 PM	JNB	ug/L	5.0	1,2-Dichloroethane	ND	
08D0222-01	CMT 2-1	Ground Water	4/9/2008 8:32:00 AM	Demond Mott	4/22/2008 1:30:00 PM	JNB	ug/L	20.0	Trichloroethylene	1800	
08D0222-01	CMT 2-1	Ground Water	4/9/2008 8:32:00 AM	Demond Mott	4/22/2008 2:20:00 PM	JNB	ug/L	5.0	1,2-Dichloropropane	ND	
08D0222-01	CMT 2-1	Ground Water	4/9/2008 8:32:00 AM	Demond Mott	4/22/2008 2:20:00 PM	JNB	ug/L	5.0	Bromodichloromethane	ND	
08D0222-01	CMT 2-1	Ground Water	4/9/2008 8:32:00 AM	Demond Mott	4/22/2008 2:20:00 PM	JNB	ug/L	5.0	cis-1,3-Dichloropropene	ND	
08D0222-01	CMT 2-1	Ground Water	4/9/2008 8:32:00 AM	Demond Mott	4/22/2008 2:20:00 PM	JNB	ug/L	5.0	Toluene	ND	
08D0222-01	CMT 2-1	Ground Water	4/9/2008 8:32:00 AM	Demond Mott	4/22/2008 2:20:00 PM	JNB	ug/L	5.0	trans-1,3-Dichloropropene	ND	
08D0222-01	CMT 2-1	Ground Water	4/9/2008 8:32:00 AM	Demond Mott	4/22/2008 2:20:00 PM	JNB	ug/L	5.0	1,1,2-Trichloroethane	ND	
08D0222-01	CMT 2-1	Ground Water	4/9/2008 8:32:00 AM	Demond Mott	4/22/2008 2:20:00 PM	JNB	ug/L	5.0	Tetrachloroethylene	ND	
08D0222-01	CMT 2-1	Ground Water	4/9/2008 8:32:00 AM	Demond Mott	4/22/2008 2:20:00 PM	JNB	ug/L	5.0	Dibromochloromethane	ND	
08D0222-01	CMT 2-1	Ground Water	4/9/2008 8:32:00 AM	Demond Mott	4/22/2008 2:20:00 PM	JNB	ug/L	5.0	Chlorobenzene	ND	
08D0222-01	CMT 2-1	Ground Water	4/9/2008 8:32:00 AM	Demond Mott	4/22/2008 2:20:00 PM	JNB	ug/L	5.0	1,1,1,2-Tetrachloroethane	ND	
08D0222-01	CMT 2-1	Ground Water	4/9/2008 8:32:00 AM	Demond Mott	4/22/2008 2:20:00 PM	JNB	ug/L	5.0	Ethylbenzene	ND	
08D0222-01	CMT 2-1	Ground Water	4/9/2008 8:32:00 AM	Demond Mott	4/22/2008 2:20:00 PM	JNB	ug/L	5.0	m,p-Xylene	ND	
08D0222-01	CMT 2-1	Ground Water	4/9/2008 8:32:00 AM	Demond Mott	4/22/2008 2:20:00 PM	JNB	ug/L	5.0	o-Xylene	ND	
08D0222-01	CMT 2-1	Ground Water	4/9/2008 8:32:00 AM	Demond Mott	4/22/2008 2:20:00 PM	JNB	ug/L	5.0	Bromoform	ND	
08D0222-01	CMT 2-1	Ground Water	4/9/2008 8:32:00 AM	Demond Mott	4/22/2008 2:20:00 PM	JNB	ug/L	5.0	1,1,2,2-Tetrachloroethane	ND	
08D0222-01	CMT 2-1	Ground Water	4/9/2008 8:32:00 AM	Demond Mott	4/22/2008 2:20:00 PM	JNB	ug/L	5.0	1,3-Dichlorobenzene	ND	
08D0222-01	CMT 2-1	Ground Water	4/9/2008 8:32:00 AM	Demond Mott	4/22/2008 2:20:00 PM	JNB	ug/L	5.0	1,4-Dichlorobenzene	ND	
08D0222-01	CMT 2-1	Ground Water	4/9/2008 8:32:00 AM	Demond Mott	4/22/2008 2:20:00 PM	JNB	ug/L	5.0	1,2-Dichlorobenzene	ND	

Southern Earth Sciences, Inc.
Post Office Box 231238
Montgomery, Alabama 36123

Report Date: 05/19/2008
Project No. 06-401
Project: ALDOT - Coliseum Blvd Plume

ECI Lab Number	Sample Location	Matrix	Sample Date	Sampled By	Date Analyzed	Analyst	Units	Reporting Limit	Analyte	Result	Flag
08D0222-02	CMT 2-2	Ground Water	4/9/2008 9:20:00 AM	Demond Mott	4/22/2008 2:46:00 PM	JNB	ug/L	5.0	Chloromethane	ND	
08D0222-02	CMT 2-2	Ground Water	4/9/2008 9:20:00 AM	Demond Mott	4/22/2008 2:46:00 PM	JNB	ug/L	5.0	Vinyl chloride	ND	
08D0222-02	CMT 2-2	Ground Water	4/9/2008 9:20:00 AM	Demond Mott	4/22/2008 2:46:00 PM	JNB	ug/L	5.0	Chloroethane	ND	
08D0222-02	CMT 2-2	Ground Water	4/9/2008 9:20:00 AM	Demond Mott	4/22/2008 2:46:00 PM	JNB	ug/L	5.0	Trichlorofluoromethane	ND	
08D0222-02	CMT 2-2	Ground Water	4/9/2008 9:20:00 AM	Demond Mott	4/22/2008 2:46:00 PM	JNB	ug/L	5.0	1,1-Dichloroethene	27.7	
08D0222-02	CMT 2-2	Ground Water	4/9/2008 9:20:00 AM	Demond Mott	4/22/2008 2:46:00 PM	JNB	ug/L	5.0	Methylene Chloride	ND	
08D0222-02	CMT 2-2	Ground Water	4/9/2008 9:20:00 AM	Demond Mott	4/22/2008 2:46:00 PM	JNB	ug/L	5.0	trans-1,2-Dichloroethene	ND	
08D0222-02	CMT 2-2	Ground Water	4/9/2008 9:20:00 AM	Demond Mott	4/22/2008 2:46:00 PM	JNB	ug/L	5.0	1,1-Dichloroethane	ND	
08D0222-02	CMT 2-2	Ground Water	4/9/2008 9:20:00 AM	Demond Mott	4/22/2008 2:46:00 PM	JNB	ug/L	5.0	cis-1,2-Dichloroethene	494	
08D0222-02	CMT 2-2	Ground Water	4/9/2008 9:20:00 AM	Demond Mott	4/22/2008 2:46:00 PM	JNB	ug/L	5.0	Chloroform	ND	
08D0222-02	CMT 2-2	Ground Water	4/9/2008 9:20:00 AM	Demond Mott	4/22/2008 2:46:00 PM	JNB	ug/L	5.0	1,1,1-Trichloroethane	ND	
08D0222-02	CMT 2-2	Ground Water	4/9/2008 9:20:00 AM	Demond Mott	4/22/2008 2:46:00 PM	JNB	ug/L	5.0	Carbon Tetrachloride	ND	
08D0222-02	CMT 2-2	Ground Water	4/9/2008 9:20:00 AM	Demond Mott	4/22/2008 2:46:00 PM	JNB	ug/L	5.0	Benzene	ND	
08D0222-02	CMT 2-2	Ground Water	4/9/2008 9:20:00 AM	Demond Mott	4/22/2008 2:46:00 PM	JNB	ug/L	5.0	1,2-Dichloroethane	ND	
08D0222-02	CMT 2-2	Ground Water	4/9/2008 9:20:00 AM	Demond Mott	4/22/2008 1:55:00 PM	JNB	ug/L	20.0	Trichloroethylene	1970	
08D0222-02	CMT 2-2	Ground Water	4/9/2008 9:20:00 AM	Demond Mott	4/22/2008 2:46:00 PM	JNB	ug/L	5.0	1,2-Dichloropropane	ND	
08D0222-02	CMT 2-2	Ground Water	4/9/2008 9:20:00 AM	Demond Mott	4/22/2008 2:46:00 PM	JNB	ug/L	5.0	Bromodichloromethane	ND	
08D0222-02	CMT 2-2	Ground Water	4/9/2008 9:20:00 AM	Demond Mott	4/22/2008 2:46:00 PM	JNB	ug/L	5.0	cis-1,3-Dichloropropene	ND	
08D0222-02	CMT 2-2	Ground Water	4/9/2008 9:20:00 AM	Demond Mott	4/22/2008 2:46:00 PM	JNB	ug/L	5.0	Toluene	ND	
08D0222-02	CMT 2-2	Ground Water	4/9/2008 9:20:00 AM	Demond Mott	4/22/2008 2:46:00 PM	JNB	ug/L	5.0	trans-1,3-Dichloropropene	ND	
08D0222-02	CMT 2-2	Ground Water	4/9/2008 9:20:00 AM	Demond Mott	4/22/2008 2:46:00 PM	JNB	ug/L	5.0	1,1,2-Trichloroethane	ND	
08D0222-02	CMT 2-2	Ground Water	4/9/2008 9:20:00 AM	Demond Mott	4/22/2008 2:46:00 PM	JNB	ug/L	5.0	Tetrachloroethylene	ND	
08D0222-02	CMT 2-2	Ground Water	4/9/2008 9:20:00 AM	Demond Mott	4/22/2008 2:46:00 PM	JNB	ug/L	5.0	Dibromochloromethane	ND	
08D0222-02	CMT 2-2	Ground Water	4/9/2008 9:20:00 AM	Demond Mott	4/22/2008 2:46:00 PM	JNB	ug/L	5.0	Chlorobenzene	ND	
08D0222-02	CMT 2-2	Ground Water	4/9/2008 9:20:00 AM	Demond Mott	4/22/2008 2:46:00 PM	JNB	ug/L	5.0	1,1,1,2-Tetrachloroethane	ND	
08D0222-02	CMT 2-2	Ground Water	4/9/2008 9:20:00 AM	Demond Mott	4/22/2008 2:46:00 PM	JNB	ug/L	5.0	Ethylbenzene	ND	
08D0222-02	CMT 2-2	Ground Water	4/9/2008 9:20:00 AM	Demond Mott	4/22/2008 2:46:00 PM	JNB	ug/L	5.0	m,p-Xylene	ND	
08D0222-02	CMT 2-2	Ground Water	4/9/2008 9:20:00 AM	Demond Mott	4/22/2008 2:46:00 PM	JNB	ug/L	5.0	o-Xylene	ND	
08D0222-02	CMT 2-2	Ground Water	4/9/2008 9:20:00 AM	Demond Mott	4/22/2008 2:46:00 PM	JNB	ug/L	5.0	Bromoform	ND	
08D0222-02	CMT 2-2	Ground Water	4/9/2008 9:20:00 AM	Demond Mott	4/22/2008 2:46:00 PM	JNB	ug/L	5.0	1,1,2,2-Tetrachloroethane	ND	
08D0222-02	CMT 2-2	Ground Water	4/9/2008 9:20:00 AM	Demond Mott	4/22/2008 2:46:00 PM	JNB	ug/L	5.0	1,3-Dichlorobenzene	ND	
08D0222-02	CMT 2-2	Ground Water	4/9/2008 9:20:00 AM	Demond Mott	4/22/2008 2:46:00 PM	JNB	ug/L	5.0	1,4-Dichlorobenzene	ND	
08D0222-02	CMT 2-2	Ground Water	4/9/2008 9:20:00 AM	Demond Mott	4/22/2008 2:46:00 PM	JNB	ug/L	5.0	1,2-Dichlorobenzene	ND	

Southern Earth Sciences, Inc.
Post Office Box 231238
Montgomery, Alabama 36123

Report Date: 05/19/2008
Project No. 06-401
Project: ALDOT - Coliseum Blvd Plume

ECI Lab Number	Sample Location	Matrix	Sample Date	Sampled By	Date Analyzed	Analyst	Units	Reporting Limit	Analyte	Result	Flag
08D0222-03	CMT 2-3	Ground Water	4/9/2008 10:32:00 AM	Demond Mott	4/22/2008 5:16:00 PM	JNB	ug/L	5.0	Chloromethane	ND	
08D0222-03	CMT 2-3	Ground Water	4/9/2008 10:32:00 AM	Demond Mott	4/22/2008 5:16:00 PM	JNB	ug/L	5.0	Vinyl chloride	14.2	
08D0222-03	CMT 2-3	Ground Water	4/9/2008 10:32:00 AM	Demond Mott	4/22/2008 5:16:00 PM	JNB	ug/L	5.0	Chloroethane	ND	
08D0222-03	CMT 2-3	Ground Water	4/9/2008 10:32:00 AM	Demond Mott	4/22/2008 5:16:00 PM	JNB	ug/L	5.0	Trichlorofluoromethane	ND	
08D0222-03	CMT 2-3	Ground Water	4/9/2008 10:32:00 AM	Demond Mott	4/22/2008 5:16:00 PM	JNB	ug/L	5.0	1,1-Dichloroethene	48.0	
08D0222-03	CMT 2-3	Ground Water	4/9/2008 10:32:00 AM	Demond Mott	4/22/2008 5:16:00 PM	JNB	ug/L	5.0	Methylene Chloride	ND	
08D0222-03	CMT 2-3	Ground Water	4/9/2008 10:32:00 AM	Demond Mott	4/22/2008 5:16:00 PM	JNB	ug/L	5.0	trans-1,2-Dichloroethene	ND	
08D0222-03	CMT 2-3	Ground Water	4/9/2008 10:32:00 AM	Demond Mott	4/22/2008 5:16:00 PM	JNB	ug/L	5.0	1,1-Dichloroethane	ND	
08D0222-03	CMT 2-3	Ground Water	4/9/2008 10:32:00 AM	Demond Mott	4/22/2008 5:16:00 PM	JNB	ug/L	5.0	cis-1,2-Dichloroethene	623	
08D0222-03	CMT 2-3	Ground Water	4/9/2008 10:32:00 AM	Demond Mott	4/22/2008 5:16:00 PM	JNB	ug/L	5.0	Chloroform	5.4	
08D0222-03	CMT 2-3	Ground Water	4/9/2008 10:32:00 AM	Demond Mott	4/22/2008 5:16:00 PM	JNB	ug/L	5.0	1,1,1-Trichloroethane	ND	
08D0222-03	CMT 2-3	Ground Water	4/9/2008 10:32:00 AM	Demond Mott	4/22/2008 5:16:00 PM	JNB	ug/L	5.0	Carbon Tetrachloride	8.0	
08D0222-03	CMT 2-3	Ground Water	4/9/2008 10:32:00 AM	Demond Mott	4/22/2008 5:16:00 PM	JNB	ug/L	5.0	Benzene	ND	
08D0222-03	CMT 2-3	Ground Water	4/9/2008 10:32:00 AM	Demond Mott	4/22/2008 5:16:00 PM	JNB	ug/L	5.0	1,2-Dichloroethane	ND	
08D0222-03	CMT 2-3	Ground Water	4/9/2008 10:32:00 AM	Demond Mott	4/22/2008 3:11:00 PM	JNB	ug/L	50.0	Trichloroethylene	2560	
08D0222-03	CMT 2-3	Ground Water	4/9/2008 10:32:00 AM	Demond Mott	4/22/2008 5:16:00 PM	JNB	ug/L	5.0	1,2-Dichloropropane	ND	
08D0222-03	CMT 2-3	Ground Water	4/9/2008 10:32:00 AM	Demond Mott	4/22/2008 5:16:00 PM	JNB	ug/L	5.0	Bromodichloromethane	ND	
08D0222-03	CMT 2-3	Ground Water	4/9/2008 10:32:00 AM	Demond Mott	4/22/2008 5:16:00 PM	JNB	ug/L	5.0	cis-1,3-Dichloropropene	ND	
08D0222-03	CMT 2-3	Ground Water	4/9/2008 10:32:00 AM	Demond Mott	4/22/2008 5:16:00 PM	JNB	ug/L	5.0	Toluene	ND	
08D0222-03	CMT 2-3	Ground Water	4/9/2008 10:32:00 AM	Demond Mott	4/22/2008 5:16:00 PM	JNB	ug/L	5.0	trans-1,3-Dichloropropene	ND	
08D0222-03	CMT 2-3	Ground Water	4/9/2008 10:32:00 AM	Demond Mott	4/22/2008 5:16:00 PM	JNB	ug/L	5.0	1,1,2-Trichloroethane	ND	
08D0222-03	CMT 2-3	Ground Water	4/9/2008 10:32:00 AM	Demond Mott	4/22/2008 5:16:00 PM	JNB	ug/L	5.0	Tetrachloroethylene	ND	
08D0222-03	CMT 2-3	Ground Water	4/9/2008 10:32:00 AM	Demond Mott	4/22/2008 5:16:00 PM	JNB	ug/L	5.0	Dibromochloromethane	ND	
08D0222-03	CMT 2-3	Ground Water	4/9/2008 10:32:00 AM	Demond Mott	4/22/2008 5:16:00 PM	JNB	ug/L	5.0	Chlorobenzene	ND	
08D0222-03	CMT 2-3	Ground Water	4/9/2008 10:32:00 AM	Demond Mott	4/22/2008 5:16:00 PM	JNB	ug/L	5.0	1,1,1,2-Tetrachloroethane	ND	
08D0222-03	CMT 2-3	Ground Water	4/9/2008 10:32:00 AM	Demond Mott	4/22/2008 5:16:00 PM	JNB	ug/L	5.0	Ethylbenzene	ND	
08D0222-03	CMT 2-3	Ground Water	4/9/2008 10:32:00 AM	Demond Mott	4/22/2008 5:16:00 PM	JNB	ug/L	5.0	m,p-Xylene	ND	
08D0222-03	CMT 2-3	Ground Water	4/9/2008 10:32:00 AM	Demond Mott	4/22/2008 5:16:00 PM	JNB	ug/L	5.0	o-Xylene	ND	
08D0222-03	CMT 2-3	Ground Water	4/9/2008 10:32:00 AM	Demond Mott	4/22/2008 5:16:00 PM	JNB	ug/L	5.0	Bromoform	ND	
08D0222-03	CMT 2-3	Ground Water	4/9/2008 10:32:00 AM	Demond Mott	4/22/2008 5:16:00 PM	JNB	ug/L	5.0	1,1,2,2-Tetrachloroethane	ND	
08D0222-03	CMT 2-3	Ground Water	4/9/2008 10:32:00 AM	Demond Mott	4/22/2008 5:16:00 PM	JNB	ug/L	5.0	1,3-Dichlorobenzene	ND	
08D0222-03	CMT 2-3	Ground Water	4/9/2008 10:32:00 AM	Demond Mott	4/22/2008 5:16:00 PM	JNB	ug/L	5.0	1,4-Dichlorobenzene	ND	
08D0222-03	CMT 2-3	Ground Water	4/9/2008 10:32:00 AM	Demond Mott	4/22/2008 5:16:00 PM	JNB	ug/L	5.0	1,2-Dichlorobenzene	ND	

Southern Earth Sciences, Inc.
Post Office Box 231238
Montgomery, Alabama 36123

Report Date: 05/19/2008
Project No. 06-401
Project: ALDOT - Coliseum Blvd Plume

ECI Lab Number	Sample Location	Matrix	Sample Date	Sampled By	Date Analyzed	Analyst	Units	Reporting Limit	Analyte	Result	Flag
08D0222-04	CMT 2-4	Ground Water	4/9/2008 11:33:00 AM	Demond Mott	4/22/2008 5:41:00 PM	JNB	ug/L	5.0	Chloromethane	ND	
08D0222-04	CMT 2-4	Ground Water	4/9/2008 11:33:00 AM	Demond Mott	4/22/2008 5:41:00 PM	JNB	ug/L	5.0	Vinyl chloride	72.6	
08D0222-04	CMT 2-4	Ground Water	4/9/2008 11:33:00 AM	Demond Mott	4/22/2008 5:41:00 PM	JNB	ug/L	5.0	Chloroethane	ND	
08D0222-04	CMT 2-4	Ground Water	4/9/2008 11:33:00 AM	Demond Mott	4/22/2008 5:41:00 PM	JNB	ug/L	5.0	Trichlorofluoromethane	ND	
08D0222-04	CMT 2-4	Ground Water	4/9/2008 11:33:00 AM	Demond Mott	4/22/2008 5:41:00 PM	JNB	ug/L	5.0	1,1-Dichloroethene	35.5	
08D0222-04	CMT 2-4	Ground Water	4/9/2008 11:33:00 AM	Demond Mott	4/22/2008 5:41:00 PM	JNB	ug/L	10.0	Methylene Chloride	ND	
08D0222-04	CMT 2-4	Ground Water	4/9/2008 11:33:00 AM	Demond Mott	4/22/2008 5:41:00 PM	JNB	ug/L	5.0	trans-1,2-Dichloroethene	ND	
08D0222-04	CMT 2-4	Ground Water	4/9/2008 11:33:00 AM	Demond Mott	4/22/2008 5:41:00 PM	JNB	ug/L	5.0	1,1-Dichloroethane	ND	
08D0222-04	CMT 2-4	Ground Water	4/9/2008 11:33:00 AM	Demond Mott	4/22/2008 3:36:00 PM	JNB	ug/L	20.0	cis-1,2-Dichloroethene	1340	
08D0222-04	CMT 2-4	Ground Water	4/9/2008 11:33:00 AM	Demond Mott	4/22/2008 5:41:00 PM	JNB	ug/L	5.0	Chloroform	ND	
08D0222-04	CMT 2-4	Ground Water	4/9/2008 11:33:00 AM	Demond Mott	4/22/2008 5:41:00 PM	JNB	ug/L	5.0	1,1,1-Trichloroethane	ND	
08D0222-04	CMT 2-4	Ground Water	4/9/2008 11:33:00 AM	Demond Mott	4/22/2008 5:41:00 PM	JNB	ug/L	5.0	Carbon Tetrachloride	ND	
08D0222-04	CMT 2-4	Ground Water	4/9/2008 11:33:00 AM	Demond Mott	4/22/2008 5:41:00 PM	JNB	ug/L	5.0	Benzene	ND	
08D0222-04	CMT 2-4	Ground Water	4/9/2008 11:33:00 AM	Demond Mott	4/22/2008 5:41:00 PM	JNB	ug/L	5.0	1,2-Dichloroethane	ND	
08D0222-04	CMT 2-4	Ground Water	4/9/2008 11:33:00 AM	Demond Mott	4/22/2008 3:36:00 PM	JNB	ug/L	20.0	Trichloroethylene	1050	
08D0222-04	CMT 2-4	Ground Water	4/9/2008 11:33:00 AM	Demond Mott	4/22/2008 5:41:00 PM	JNB	ug/L	5.0	1,2-Dichloropropane	ND	
08D0222-04	CMT 2-4	Ground Water	4/9/2008 11:33:00 AM	Demond Mott	4/22/2008 5:41:00 PM	JNB	ug/L	5.0	Bromodichloromethane	ND	
08D0222-04	CMT 2-4	Ground Water	4/9/2008 11:33:00 AM	Demond Mott	4/22/2008 5:41:00 PM	JNB	ug/L	5.0	cis-1,3-Dichloropropene	ND	
08D0222-04	CMT 2-4	Ground Water	4/9/2008 11:33:00 AM	Demond Mott	4/22/2008 5:41:00 PM	JNB	ug/L	5.0	Toluene	ND	
08D0222-04	CMT 2-4	Ground Water	4/9/2008 11:33:00 AM	Demond Mott	4/22/2008 5:41:00 PM	JNB	ug/L	5.0	trans-1,3-Dichloropropene	ND	
08D0222-04	CMT 2-4	Ground Water	4/9/2008 11:33:00 AM	Demond Mott	4/22/2008 5:41:00 PM	JNB	ug/L	5.0	1,1,2-Trichloroethane	ND	
08D0222-04	CMT 2-4	Ground Water	4/9/2008 11:33:00 AM	Demond Mott	4/22/2008 5:41:00 PM	JNB	ug/L	5.0	Tetrachloroethylene	ND	
08D0222-04	CMT 2-4	Ground Water	4/9/2008 11:33:00 AM	Demond Mott	4/22/2008 5:41:00 PM	JNB	ug/L	5.0	Dibromochloromethane	ND	
08D0222-04	CMT 2-4	Ground Water	4/9/2008 11:33:00 AM	Demond Mott	4/22/2008 5:41:00 PM	JNB	ug/L	5.0	Chlorobenzene	ND	
08D0222-04	CMT 2-4	Ground Water	4/9/2008 11:33:00 AM	Demond Mott	4/22/2008 5:41:00 PM	JNB	ug/L	5.0	1,1,1,2-Tetrachloroethane	ND	
08D0222-04	CMT 2-4	Ground Water	4/9/2008 11:33:00 AM	Demond Mott	4/22/2008 5:41:00 PM	JNB	ug/L	5.0	Ethylbenzene	ND	
08D0222-04	CMT 2-4	Ground Water	4/9/2008 11:33:00 AM	Demond Mott	4/22/2008 5:41:00 PM	JNB	ug/L	5.0	m,p-Xylene	ND	
08D0222-04	CMT 2-4	Ground Water	4/9/2008 11:33:00 AM	Demond Mott	4/22/2008 5:41:00 PM	JNB	ug/L	5.0	o-Xylene	ND	
08D0222-04	CMT 2-4	Ground Water	4/9/2008 11:33:00 AM	Demond Mott	4/22/2008 5:41:00 PM	JNB	ug/L	5.0	Bromoform	ND	
08D0222-04	CMT 2-4	Ground Water	4/9/2008 11:33:00 AM	Demond Mott	4/22/2008 5:41:00 PM	JNB	ug/L	5.0	1,1,2,2-Tetrachloroethane	ND	
08D0222-04	CMT 2-4	Ground Water	4/9/2008 11:33:00 AM	Demond Mott	4/22/2008 5:41:00 PM	JNB	ug/L	5.0	1,3-Dichlorobenzene	ND	
08D0222-04	CMT 2-4	Ground Water	4/9/2008 11:33:00 AM	Demond Mott	4/22/2008 5:41:00 PM	JNB	ug/L	5.0	1,4-Dichlorobenzene	ND	
08D0222-04	CMT 2-4	Ground Water	4/9/2008 11:33:00 AM	Demond Mott	4/22/2008 5:41:00 PM	JNB	ug/L	5.0	1,2-Dichlorobenzene	ND	

Southern Earth Sciences, Inc.
Post Office Box 231238
Montgomery, Alabama 36123

Report Date: 05/19/2008
Project No. 06-401
Project: ALDOT - Coliseum Blvd Plume

ECI Lab Number	Sample Location	Matrix	Sample Date	Sampled By	Date Analyzed	Analyst	Units	Reporting Limit	Analyte	Result	Flag
08D0222-05	CMT 2-5	Ground Water	4/9/2008 12:34:00 PM	Demond Mott	4/22/2008 6:31:00 PM	JNB	ug/L	2.0	Chloromethane	ND	
08D0222-05	CMT 2-5	Ground Water	4/9/2008 12:34:00 PM	Demond Mott	4/22/2008 6:31:00 PM	JNB	ug/L	2.0	Vinyl chloride	8.3	
08D0222-05	CMT 2-5	Ground Water	4/9/2008 12:34:00 PM	Demond Mott	4/22/2008 6:31:00 PM	JNB	ug/L	2.0	Chloroethane	ND	
08D0222-05	CMT 2-5	Ground Water	4/9/2008 12:34:00 PM	Demond Mott	4/22/2008 6:31:00 PM	JNB	ug/L	2.0	Trichlorofluoromethane	ND	
08D0222-05	CMT 2-5	Ground Water	4/9/2008 12:34:00 PM	Demond Mott	4/22/2008 6:31:00 PM	JNB	ug/L	2.0	1,1-Dichloroethene	21.1	
08D0222-05	CMT 2-5	Ground Water	4/9/2008 12:34:00 PM	Demond Mott	4/22/2008 6:31:00 PM	JNB	ug/L	2.0	Methylene Chloride	ND	
08D0222-05	CMT 2-5	Ground Water	4/9/2008 12:34:00 PM	Demond Mott	4/22/2008 6:31:00 PM	JNB	ug/L	2.0	trans-1,2-Dichloroethene	ND	
08D0222-05	CMT 2-5	Ground Water	4/9/2008 12:34:00 PM	Demond Mott	4/22/2008 6:31:00 PM	JNB	ug/L	2.0	1,1-Dichloroethane	ND	
08D0222-05	CMT 2-5	Ground Water	4/9/2008 12:34:00 PM	Demond Mott	4/22/2008 6:31:00 PM	JNB	ug/L	2.0	cis-1,2-Dichloroethene	287	
08D0222-05	CMT 2-5	Ground Water	4/9/2008 12:34:00 PM	Demond Mott	4/22/2008 6:31:00 PM	JNB	ug/L	2.0	Chloroform	ND	
08D0222-05	CMT 2-5	Ground Water	4/9/2008 12:34:00 PM	Demond Mott	4/22/2008 6:31:00 PM	JNB	ug/L	2.0	1,1,1-Trichloroethane	ND	
08D0222-05	CMT 2-5	Ground Water	4/9/2008 12:34:00 PM	Demond Mott	4/22/2008 6:31:00 PM	JNB	ug/L	2.0	Carbon Tetrachloride	5.8	
08D0222-05	CMT 2-5	Ground Water	4/9/2008 12:34:00 PM	Demond Mott	4/22/2008 6:31:00 PM	JNB	ug/L	2.0	Benzene	ND	
08D0222-05	CMT 2-5	Ground Water	4/9/2008 12:34:00 PM	Demond Mott	4/22/2008 6:31:00 PM	JNB	ug/L	2.0	1,2-Dichloroethane	ND	
08D0222-05	CMT 2-5	Ground Water	4/9/2008 12:34:00 PM	Demond Mott	4/22/2008 4:25:00 PM	JNB	ug/L	10.0	Trichloroethylene	1410	
08D0222-05	CMT 2-5	Ground Water	4/9/2008 12:34:00 PM	Demond Mott	4/22/2008 6:31:00 PM	JNB	ug/L	2.0	1,2-Dichloropropane	ND	
08D0222-05	CMT 2-5	Ground Water	4/9/2008 12:34:00 PM	Demond Mott	4/22/2008 6:31:00 PM	JNB	ug/L	2.0	Bromodichloromethane	ND	
08D0222-05	CMT 2-5	Ground Water	4/9/2008 12:34:00 PM	Demond Mott	4/22/2008 6:31:00 PM	JNB	ug/L	2.0	cis-1,3-Dichloropropene	ND	
08D0222-05	CMT 2-5	Ground Water	4/9/2008 12:34:00 PM	Demond Mott	4/22/2008 6:31:00 PM	JNB	ug/L	2.0	Toluene	ND	
08D0222-05	CMT 2-5	Ground Water	4/9/2008 12:34:00 PM	Demond Mott	4/22/2008 6:31:00 PM	JNB	ug/L	2.0	trans-1,3-Dichloropropene	ND	
08D0222-05	CMT 2-5	Ground Water	4/9/2008 12:34:00 PM	Demond Mott	4/22/2008 6:31:00 PM	JNB	ug/L	2.0	1,1,2-Trichloroethane	ND	
08D0222-05	CMT 2-5	Ground Water	4/9/2008 12:34:00 PM	Demond Mott	4/22/2008 6:31:00 PM	JNB	ug/L	2.0	Tetrachloroethylene	ND	
08D0222-05	CMT 2-5	Ground Water	4/9/2008 12:34:00 PM	Demond Mott	4/22/2008 6:31:00 PM	JNB	ug/L	2.0	Dibromochloromethane	ND	
08D0222-05	CMT 2-5	Ground Water	4/9/2008 12:34:00 PM	Demond Mott	4/22/2008 6:31:00 PM	JNB	ug/L	2.0	Chlorobenzene	ND	
08D0222-05	CMT 2-5	Ground Water	4/9/2008 12:34:00 PM	Demond Mott	4/22/2008 6:31:00 PM	JNB	ug/L	2.0	1,1,1,2-Tetrachloroethane	ND	
08D0222-05	CMT 2-5	Ground Water	4/9/2008 12:34:00 PM	Demond Mott	4/22/2008 6:31:00 PM	JNB	ug/L	2.0	Ethylbenzene	ND	
08D0222-05	CMT 2-5	Ground Water	4/9/2008 12:34:00 PM	Demond Mott	4/22/2008 6:31:00 PM	JNB	ug/L	2.0	m,p-Xylene	ND	
08D0222-05	CMT 2-5	Ground Water	4/9/2008 12:34:00 PM	Demond Mott	4/22/2008 6:31:00 PM	JNB	ug/L	2.0	o-Xylene	ND	
08D0222-05	CMT 2-5	Ground Water	4/9/2008 12:34:00 PM	Demond Mott	4/22/2008 6:31:00 PM	JNB	ug/L	2.0	Bromoform	ND	
08D0222-05	CMT 2-5	Ground Water	4/9/2008 12:34:00 PM	Demond Mott	4/22/2008 6:31:00 PM	JNB	ug/L	2.0	1,1,2,2-Tetrachloroethane	ND	
08D0222-05	CMT 2-5	Ground Water	4/9/2008 12:34:00 PM	Demond Mott	4/22/2008 6:31:00 PM	JNB	ug/L	2.0	1,3-Dichlorobenzene	ND	
08D0222-05	CMT 2-5	Ground Water	4/9/2008 12:34:00 PM	Demond Mott	4/22/2008 6:31:00 PM	JNB	ug/L	2.0	1,4-Dichlorobenzene	ND	
08D0222-05	CMT 2-5	Ground Water	4/9/2008 12:34:00 PM	Demond Mott	4/22/2008 6:31:00 PM	JNB	ug/L	2.0	1,2-Dichlorobenzene	ND	

Southern Earth Sciences, Inc.
Post Office Box 231238
Montgomery, Alabama 36123

Report Date: 05/19/2008
Project No. 06-401
Project: ALDOT - Coliseum Blvd Plume

ECI Lab Number	Sample Location	Matrix	Sample Date	Sampled By	Date Analyzed	Analyst	Units	Reporting Limit	Analyte	Result	Flag
08D0222-06	CMT 2-6	Ground Water	4/9/2008 1:40:00 PM	Demond Mott	4/22/2008 6:56:00 PM	JNB	ug/L	2.0	Chloromethane	ND	
08D0222-06	CMT 2-6	Ground Water	4/9/2008 1:40:00 PM	Demond Mott	4/22/2008 6:56:00 PM	JNB	ug/L	2.0	Vinyl chloride	44.6	
08D0222-06	CMT 2-6	Ground Water	4/9/2008 1:40:00 PM	Demond Mott	4/22/2008 6:56:00 PM	JNB	ug/L	2.0	Chloroethane	ND	
08D0222-06	CMT 2-6	Ground Water	4/9/2008 1:40:00 PM	Demond Mott	4/22/2008 6:56:00 PM	JNB	ug/L	2.0	Trichlorofluoromethane	ND	
08D0222-06	CMT 2-6	Ground Water	4/9/2008 1:40:00 PM	Demond Mott	4/22/2008 6:56:00 PM	JNB	ug/L	2.0	1,1-Dichloroethene	15.7	
08D0222-06	CMT 2-6	Ground Water	4/9/2008 1:40:00 PM	Demond Mott	4/22/2008 6:56:00 PM	JNB	ug/L	2.0	Methylene Chloride	ND	
08D0222-06	CMT 2-6	Ground Water	4/9/2008 1:40:00 PM	Demond Mott	4/22/2008 6:56:00 PM	JNB	ug/L	2.0	trans-1,2-Dichloroethene	ND	
08D0222-06	CMT 2-6	Ground Water	4/9/2008 1:40:00 PM	Demond Mott	4/22/2008 6:56:00 PM	JNB	ug/L	2.0	1,1-Dichloroethane	ND	
08D0222-06	CMT 2-6	Ground Water	4/9/2008 1:40:00 PM	Demond Mott	4/22/2008 4:51:00 PM	JNB	ug/L	10.0	cis-1,2-Dichloroethene	484	
08D0222-06	CMT 2-6	Ground Water	4/9/2008 1:40:00 PM	Demond Mott	4/22/2008 6:56:00 PM	JNB	ug/L	2.0	Chloroform	ND	
08D0222-06	CMT 2-6	Ground Water	4/9/2008 1:40:00 PM	Demond Mott	4/22/2008 6:56:00 PM	JNB	ug/L	2.0	1,1,1-Trichloroethane	ND	
08D0222-06	CMT 2-6	Ground Water	4/9/2008 1:40:00 PM	Demond Mott	4/22/2008 6:56:00 PM	JNB	ug/L	2.0	Carbon Tetrachloride	ND	
08D0222-06	CMT 2-6	Ground Water	4/9/2008 1:40:00 PM	Demond Mott	4/22/2008 6:56:00 PM	JNB	ug/L	2.0	Benzene	ND	
08D0222-06	CMT 2-6	Ground Water	4/9/2008 1:40:00 PM	Demond Mott	4/22/2008 6:56:00 PM	JNB	ug/L	2.0	1,2-Dichloroethane	ND	
08D0222-06	CMT 2-6	Ground Water	4/9/2008 1:40:00 PM	Demond Mott	4/22/2008 4:51:00 PM	JNB	ug/L	10.0	Trichloroethylene	874	
08D0222-06	CMT 2-6	Ground Water	4/9/2008 1:40:00 PM	Demond Mott	4/22/2008 6:56:00 PM	JNB	ug/L	2.0	1,2-Dichloropropane	ND	
08D0222-06	CMT 2-6	Ground Water	4/9/2008 1:40:00 PM	Demond Mott	4/22/2008 6:56:00 PM	JNB	ug/L	2.0	Bromodichloromethane	ND	
08D0222-06	CMT 2-6	Ground Water	4/9/2008 1:40:00 PM	Demond Mott	4/22/2008 6:56:00 PM	JNB	ug/L	2.0	cis-1,3-Dichloropropene	ND	
08D0222-06	CMT 2-6	Ground Water	4/9/2008 1:40:00 PM	Demond Mott	4/22/2008 6:56:00 PM	JNB	ug/L	2.0	Toluene	ND	
08D0222-06	CMT 2-6	Ground Water	4/9/2008 1:40:00 PM	Demond Mott	4/22/2008 6:56:00 PM	JNB	ug/L	2.0	trans-1,3-Dichloropropene	ND	
08D0222-06	CMT 2-6	Ground Water	4/9/2008 1:40:00 PM	Demond Mott	4/22/2008 6:56:00 PM	JNB	ug/L	2.0	1,1,2-Trichloroethane	ND	
08D0222-06	CMT 2-6	Ground Water	4/9/2008 1:40:00 PM	Demond Mott	4/22/2008 6:56:00 PM	JNB	ug/L	2.0	Tetrachloroethylene	ND	
08D0222-06	CMT 2-6	Ground Water	4/9/2008 1:40:00 PM	Demond Mott	4/22/2008 6:56:00 PM	JNB	ug/L	2.0	Dibromochloromethane	ND	
08D0222-06	CMT 2-6	Ground Water	4/9/2008 1:40:00 PM	Demond Mott	4/22/2008 6:56:00 PM	JNB	ug/L	2.0	Chlorobenzene	ND	
08D0222-06	CMT 2-6	Ground Water	4/9/2008 1:40:00 PM	Demond Mott	4/22/2008 6:56:00 PM	JNB	ug/L	2.0	1,1,1,2-Tetrachloroethane	ND	
08D0222-06	CMT 2-6	Ground Water	4/9/2008 1:40:00 PM	Demond Mott	4/22/2008 6:56:00 PM	JNB	ug/L	2.0	Ethylbenzene	ND	
08D0222-06	CMT 2-6	Ground Water	4/9/2008 1:40:00 PM	Demond Mott	4/22/2008 6:56:00 PM	JNB	ug/L	2.0	m,p-Xylene	ND	
08D0222-06	CMT 2-6	Ground Water	4/9/2008 1:40:00 PM	Demond Mott	4/22/2008 6:56:00 PM	JNB	ug/L	2.0	o-Xylene	ND	
08D0222-06	CMT 2-6	Ground Water	4/9/2008 1:40:00 PM	Demond Mott	4/22/2008 6:56:00 PM	JNB	ug/L	2.0	Bromoform	ND	
08D0222-06	CMT 2-6	Ground Water	4/9/2008 1:40:00 PM	Demond Mott	4/22/2008 6:56:00 PM	JNB	ug/L	2.0	1,1,2,2-Tetrachloroethane	ND	
08D0222-06	CMT 2-6	Ground Water	4/9/2008 1:40:00 PM	Demond Mott	4/22/2008 6:56:00 PM	JNB	ug/L	2.0	1,3-Dichlorobenzene	ND	
08D0222-06	CMT 2-6	Ground Water	4/9/2008 1:40:00 PM	Demond Mott	4/22/2008 6:56:00 PM	JNB	ug/L	2.0	1,4-Dichlorobenzene	ND	
08D0222-06	CMT 2-6	Ground Water	4/9/2008 1:40:00 PM	Demond Mott	4/22/2008 6:56:00 PM	JNB	ug/L	2.0	1,2-Dichlorobenzene	ND	

Southern Earth Sciences, Inc.
Post Office Box 231238
Montgomery, Alabama 36123

Report Date: 05/19/2008
Project No. 06-401
Project: ALDOT - Coliseum Blvd Plume

ECI Lab Number	Sample Location	Matrix	Sample Date	Sampled By	Date Analyzed	Analyst	Units	Reporting Limit	Analyte	Result	Flag
08D0222-07	CMT 2-7	Ground Water	4/9/2008 2:33:00 PM	Demond Mott	4/22/2008 4:01:00 PM	JNB	ug/L	1.0	Chloromethane	ND	
08D0222-07	CMT 2-7	Ground Water	4/9/2008 2:33:00 PM	Demond Mott	4/22/2008 4:01:00 PM	JNB	ug/L	1.0	Vinyl chloride	25.9	
08D0222-07	CMT 2-7	Ground Water	4/9/2008 2:33:00 PM	Demond Mott	4/22/2008 4:01:00 PM	JNB	ug/L	1.0	Chloroethane	ND	
08D0222-07	CMT 2-7	Ground Water	4/9/2008 2:33:00 PM	Demond Mott	4/22/2008 4:01:00 PM	JNB	ug/L	1.0	Trichlorofluoromethane	ND	
08D0222-07	CMT 2-7	Ground Water	4/9/2008 2:33:00 PM	Demond Mott	4/22/2008 4:01:00 PM	JNB	ug/L	1.0	1,1-Dichloroethene	6.9	
08D0222-07	CMT 2-7	Ground Water	4/9/2008 2:33:00 PM	Demond Mott	4/22/2008 4:01:00 PM	JNB	ug/L	1.0	Methylene Chloride	ND	
08D0222-07	CMT 2-7	Ground Water	4/9/2008 2:33:00 PM	Demond Mott	4/22/2008 4:01:00 PM	JNB	ug/L	1.0	trans-1,2-Dichloroethene	1.0	
08D0222-07	CMT 2-7	Ground Water	4/9/2008 2:33:00 PM	Demond Mott	4/22/2008 4:01:00 PM	JNB	ug/L	1.0	1,1-Dichloroethane	ND	
08D0222-07	CMT 2-7	Ground Water	4/9/2008 2:33:00 PM	Demond Mott	4/22/2008 6:06:00 PM	JNB	ug/L	10.0	cis-1,2-Dichloroethene	687	
08D0222-07	CMT 2-7	Ground Water	4/9/2008 2:33:00 PM	Demond Mott	4/22/2008 4:01:00 PM	JNB	ug/L	1.0	Chloroform	1.3	
08D0222-07	CMT 2-7	Ground Water	4/9/2008 2:33:00 PM	Demond Mott	4/22/2008 4:01:00 PM	JNB	ug/L	1.0	1,1,1-Trichloroethane	ND	
08D0222-07	CMT 2-7	Ground Water	4/9/2008 2:33:00 PM	Demond Mott	4/22/2008 4:01:00 PM	JNB	ug/L	1.0	Carbon Tetrachloride	ND	
08D0222-07	CMT 2-7	Ground Water	4/9/2008 2:33:00 PM	Demond Mott	4/22/2008 4:01:00 PM	JNB	ug/L	1.0	Benzene	ND	
08D0222-07	CMT 2-7	Ground Water	4/9/2008 2:33:00 PM	Demond Mott	4/22/2008 4:01:00 PM	JNB	ug/L	1.0	1,2-Dichloroethane	ND	
08D0222-07	CMT 2-7	Ground Water	4/9/2008 2:33:00 PM	Demond Mott	4/22/2008 4:01:00 PM	JNB	ug/L	1.0	Trichloroethylene	193	
08D0222-07	CMT 2-7	Ground Water	4/9/2008 2:33:00 PM	Demond Mott	4/22/2008 4:01:00 PM	JNB	ug/L	1.0	1,2-Dichloropropane	ND	
08D0222-07	CMT 2-7	Ground Water	4/9/2008 2:33:00 PM	Demond Mott	4/22/2008 4:01:00 PM	JNB	ug/L	1.0	Bromodichloromethane	ND	
08D0222-07	CMT 2-7	Ground Water	4/9/2008 2:33:00 PM	Demond Mott	4/22/2008 4:01:00 PM	JNB	ug/L	1.0	cis-1,3-Dichloropropene	ND	
08D0222-07	CMT 2-7	Ground Water	4/9/2008 2:33:00 PM	Demond Mott	4/22/2008 4:01:00 PM	JNB	ug/L	1.0	Toluene	ND	
08D0222-07	CMT 2-7	Ground Water	4/9/2008 2:33:00 PM	Demond Mott	4/22/2008 4:01:00 PM	JNB	ug/L	1.0	trans-1,3-Dichloropropene	ND	
08D0222-07	CMT 2-7	Ground Water	4/9/2008 2:33:00 PM	Demond Mott	4/22/2008 4:01:00 PM	JNB	ug/L	1.0	1,1,2-Trichloroethane	ND	
08D0222-07	CMT 2-7	Ground Water	4/9/2008 2:33:00 PM	Demond Mott	4/22/2008 4:01:00 PM	JNB	ug/L	1.0	Tetrachloroethylene	ND	
08D0222-07	CMT 2-7	Ground Water	4/9/2008 2:33:00 PM	Demond Mott	4/22/2008 4:01:00 PM	JNB	ug/L	1.0	Dibromochloromethane	ND	
08D0222-07	CMT 2-7	Ground Water	4/9/2008 2:33:00 PM	Demond Mott	4/22/2008 4:01:00 PM	JNB	ug/L	1.0	Chlorobenzene	ND	
08D0222-07	CMT 2-7	Ground Water	4/9/2008 2:33:00 PM	Demond Mott	4/22/2008 4:01:00 PM	JNB	ug/L	1.0	1,1,1,2-Tetrachloroethane	ND	
08D0222-07	CMT 2-7	Ground Water	4/9/2008 2:33:00 PM	Demond Mott	4/22/2008 4:01:00 PM	JNB	ug/L	1.0	Ethylbenzene	ND	
08D0222-07	CMT 2-7	Ground Water	4/9/2008 2:33:00 PM	Demond Mott	4/22/2008 4:01:00 PM	JNB	ug/L	1.0	m,p-Xylene	ND	
08D0222-07	CMT 2-7	Ground Water	4/9/2008 2:33:00 PM	Demond Mott	4/22/2008 4:01:00 PM	JNB	ug/L	1.0	o-Xylene	ND	
08D0222-07	CMT 2-7	Ground Water	4/9/2008 2:33:00 PM	Demond Mott	4/22/2008 4:01:00 PM	JNB	ug/L	1.0	Bromoform	ND	
08D0222-07	CMT 2-7	Ground Water	4/9/2008 2:33:00 PM	Demond Mott	4/22/2008 4:01:00 PM	JNB	ug/L	1.0	1,1,2,2-Tetrachloroethane	ND	
08D0222-07	CMT 2-7	Ground Water	4/9/2008 2:33:00 PM	Demond Mott	4/22/2008 4:01:00 PM	JNB	ug/L	1.0	1,3-Dichlorobenzene	ND	
08D0222-07	CMT 2-7	Ground Water	4/9/2008 2:33:00 PM	Demond Mott	4/22/2008 4:01:00 PM	JNB	ug/L	1.0	1,4-Dichlorobenzene	ND	
08D0222-07	CMT 2-7	Ground Water	4/9/2008 2:33:00 PM	Demond Mott	4/22/2008 4:01:00 PM	JNB	ug/L	1.0	1,2-Dichlorobenzene	ND	

Southern Earth Sciences, Inc.
Post Office Box 231238
Montgomery, Alabama 36123

Report Date: 05/19/2008
Project No. 06-401
Project: ALDOT - Coliseum Blvd Plume

ECI Lab Number	Sample Location	Matrix	Sample Date	Sampled By	Date Analyzed	Analyst	Units	Reporting Limit	Analyte	Result	Flag
08D0182-06	CMT 3-3	Ground Water	4/8/2008 1:51:00 PM	Demond Mott	4/22/2008 3:15:00 AM	JNB	ug/L	1.0	Chloromethane	ND	
08D0182-06	CMT 3-3	Ground Water	4/8/2008 1:51:00 PM	Demond Mott	4/22/2008 3:15:00 AM	JNB	ug/L	1.0	Vinyl chloride	ND	
08D0182-06	CMT 3-3	Ground Water	4/8/2008 1:51:00 PM	Demond Mott	4/22/2008 3:15:00 AM	JNB	ug/L	1.0	Chloroethane	ND	
08D0182-06	CMT 3-3	Ground Water	4/8/2008 1:51:00 PM	Demond Mott	4/22/2008 3:15:00 AM	JNB	ug/L	1.0	Trichlorofluoromethane	ND	
08D0182-06	CMT 3-3	Ground Water	4/8/2008 1:51:00 PM	Demond Mott	4/22/2008 3:15:00 AM	JNB	ug/L	1.0	1,1-Dichloroethene	ND	
08D0182-06	CMT 3-3	Ground Water	4/8/2008 1:51:00 PM	Demond Mott	4/22/2008 3:15:00 AM	JNB	ug/L	1.0	Methylene Chloride	ND	
08D0182-06	CMT 3-3	Ground Water	4/8/2008 1:51:00 PM	Demond Mott	4/22/2008 3:15:00 AM	JNB	ug/L	1.0	trans-1,2-Dichloroethene	ND	
08D0182-06	CMT 3-3	Ground Water	4/8/2008 1:51:00 PM	Demond Mott	4/22/2008 3:15:00 AM	JNB	ug/L	1.0	1,1-Dichloroethane	ND	
08D0182-06	CMT 3-3	Ground Water	4/8/2008 1:51:00 PM	Demond Mott	4/22/2008 3:15:00 AM	JNB	ug/L	1.0	cis-1,2-Dichloroethene	ND	
08D0182-06	CMT 3-3	Ground Water	4/8/2008 1:51:00 PM	Demond Mott	4/22/2008 3:15:00 AM	JNB	ug/L	1.0	Chloroform	ND	
08D0182-06	CMT 3-3	Ground Water	4/8/2008 1:51:00 PM	Demond Mott	4/22/2008 3:15:00 AM	JNB	ug/L	1.0	1,1,1-Trichloroethane	ND	
08D0182-06	CMT 3-3	Ground Water	4/8/2008 1:51:00 PM	Demond Mott	4/22/2008 3:15:00 AM	JNB	ug/L	1.0	Carbon Tetrachloride	ND	
08D0182-06	CMT 3-3	Ground Water	4/8/2008 1:51:00 PM	Demond Mott	4/22/2008 3:15:00 AM	JNB	ug/L	1.0	Benzene	ND	
08D0182-06	CMT 3-3	Ground Water	4/8/2008 1:51:00 PM	Demond Mott	4/22/2008 3:15:00 AM	JNB	ug/L	1.0	1,2-Dichloroethane	ND	
08D0182-06	CMT 3-3	Ground Water	4/8/2008 1:51:00 PM	Demond Mott	4/22/2008 3:15:00 AM	JNB	ug/L	1.0	Trichloroethylene	2.8	
08D0182-06	CMT 3-3	Ground Water	4/8/2008 1:51:00 PM	Demond Mott	4/22/2008 3:15:00 AM	JNB	ug/L	1.0	1,2-Dichloropropane	ND	
08D0182-06	CMT 3-3	Ground Water	4/8/2008 1:51:00 PM	Demond Mott	4/22/2008 3:15:00 AM	JNB	ug/L	1.0	Bromodichloromethane	ND	
08D0182-06	CMT 3-3	Ground Water	4/8/2008 1:51:00 PM	Demond Mott	4/22/2008 3:15:00 AM	JNB	ug/L	1.0	cis-1,3-Dichloropropene	ND	
08D0182-06	CMT 3-3	Ground Water	4/8/2008 1:51:00 PM	Demond Mott	4/22/2008 3:15:00 AM	JNB	ug/L	1.0	Toluene	ND	
08D0182-06	CMT 3-3	Ground Water	4/8/2008 1:51:00 PM	Demond Mott	4/22/2008 3:15:00 AM	JNB	ug/L	1.0	trans-1,3-Dichloropropene	ND	
08D0182-06	CMT 3-3	Ground Water	4/8/2008 1:51:00 PM	Demond Mott	4/22/2008 3:15:00 AM	JNB	ug/L	1.0	1,1,2-Trichloroethane	ND	
08D0182-06	CMT 3-3	Ground Water	4/8/2008 1:51:00 PM	Demond Mott	4/22/2008 3:15:00 AM	JNB	ug/L	1.0	Tetrachloroethylene	ND	
08D0182-06	CMT 3-3	Ground Water	4/8/2008 1:51:00 PM	Demond Mott	4/22/2008 3:15:00 AM	JNB	ug/L	1.0	Dibromochloromethane	ND	
08D0182-06	CMT 3-3	Ground Water	4/8/2008 1:51:00 PM	Demond Mott	4/22/2008 3:15:00 AM	JNB	ug/L	1.0	Chlorobenzene	ND	
08D0182-06	CMT 3-3	Ground Water	4/8/2008 1:51:00 PM	Demond Mott	4/22/2008 3:15:00 AM	JNB	ug/L	1.0	1,1,1,2-Tetrachloroethane	ND	
08D0182-06	CMT 3-3	Ground Water	4/8/2008 1:51:00 PM	Demond Mott	4/22/2008 3:15:00 AM	JNB	ug/L	1.0	Ethylbenzene	ND	
08D0182-06	CMT 3-3	Ground Water	4/8/2008 1:51:00 PM	Demond Mott	4/22/2008 3:15:00 AM	JNB	ug/L	1.0	m,p-Xylene	ND	
08D0182-06	CMT 3-3	Ground Water	4/8/2008 1:51:00 PM	Demond Mott	4/22/2008 3:15:00 AM	JNB	ug/L	1.0	o-Xylene	ND	
08D0182-06	CMT 3-3	Ground Water	4/8/2008 1:51:00 PM	Demond Mott	4/22/2008 3:15:00 AM	JNB	ug/L	1.0	Bromoform	ND	
08D0182-06	CMT 3-3	Ground Water	4/8/2008 1:51:00 PM	Demond Mott	4/22/2008 3:15:00 AM	JNB	ug/L	1.0	1,1,2,2-Tetrachloroethane	ND	
08D0182-06	CMT 3-3	Ground Water	4/8/2008 1:51:00 PM	Demond Mott	4/22/2008 3:15:00 AM	JNB	ug/L	1.0	1,3-Dichlorobenzene	ND	
08D0182-06	CMT 3-3	Ground Water	4/8/2008 1:51:00 PM	Demond Mott	4/22/2008 3:15:00 AM	JNB	ug/L	1.0	1,4-Dichlorobenzene	ND	
08D0182-06	CMT 3-3	Ground Water	4/8/2008 1:51:00 PM	Demond Mott	4/22/2008 3:15:00 AM	JNB	ug/L	1.0	1,2-Dichlorobenzene	ND	

Southern Earth Sciences, Inc.
Post Office Box 231238
Montgomery, Alabama 36123

Report Date: 05/19/2008
Project No. 06-401
Project: ALDOT - Coliseum Blvd Plume

ECI Lab Number	Sample Location	Matrix	Sample Date	Sampled By	Date Analyzed	Analyst	Units	Reporting Limit	Analyte	Result	Flag
08D0182-07	CMT 3-4	Ground Water	4/8/2008 2:23:00 PM	Demond Mott	4/22/2008 3:40:00 AM	JNB	ug/L	1.0	Chloromethane	ND	
08D0182-07	CMT 3-4	Ground Water	4/8/2008 2:23:00 PM	Demond Mott	4/22/2008 3:40:00 AM	JNB	ug/L	1.0	Vinyl chloride	ND	
08D0182-07	CMT 3-4	Ground Water	4/8/2008 2:23:00 PM	Demond Mott	4/22/2008 3:40:00 AM	JNB	ug/L	1.0	Chloroethane	ND	
08D0182-07	CMT 3-4	Ground Water	4/8/2008 2:23:00 PM	Demond Mott	4/22/2008 3:40:00 AM	JNB	ug/L	1.0	Trichlorofluoromethane	ND	
08D0182-07	CMT 3-4	Ground Water	4/8/2008 2:23:00 PM	Demond Mott	4/22/2008 3:40:00 AM	JNB	ug/L	1.0	1,1-Dichloroethene	ND	
08D0182-07	CMT 3-4	Ground Water	4/8/2008 2:23:00 PM	Demond Mott	4/22/2008 3:40:00 AM	JNB	ug/L	1.0	Methylene Chloride	ND	
08D0182-07	CMT 3-4	Ground Water	4/8/2008 2:23:00 PM	Demond Mott	4/22/2008 3:40:00 AM	JNB	ug/L	1.0	trans-1,2-Dichloroethene	ND	
08D0182-07	CMT 3-4	Ground Water	4/8/2008 2:23:00 PM	Demond Mott	4/22/2008 3:40:00 AM	JNB	ug/L	1.0	1,1-Dichloroethane	ND	
08D0182-07	CMT 3-4	Ground Water	4/8/2008 2:23:00 PM	Demond Mott	4/22/2008 3:40:00 AM	JNB	ug/L	1.0	cis-1,2-Dichloroethene	4.0	
08D0182-07	CMT 3-4	Ground Water	4/8/2008 2:23:00 PM	Demond Mott	4/22/2008 3:40:00 AM	JNB	ug/L	1.0	Chloroform	ND	
08D0182-07	CMT 3-4	Ground Water	4/8/2008 2:23:00 PM	Demond Mott	4/22/2008 3:40:00 AM	JNB	ug/L	1.0	1,1,1-Trichloroethane	ND	
08D0182-07	CMT 3-4	Ground Water	4/8/2008 2:23:00 PM	Demond Mott	4/22/2008 3:40:00 AM	JNB	ug/L	1.0	Carbon Tetrachloride	ND	
08D0182-07	CMT 3-4	Ground Water	4/8/2008 2:23:00 PM	Demond Mott	4/22/2008 3:40:00 AM	JNB	ug/L	1.0	Benzene	ND	
08D0182-07	CMT 3-4	Ground Water	4/8/2008 2:23:00 PM	Demond Mott	4/22/2008 3:40:00 AM	JNB	ug/L	1.0	1,2-Dichloroethane	ND	
08D0182-07	CMT 3-4	Ground Water	4/8/2008 2:23:00 PM	Demond Mott	4/22/2008 3:40:00 AM	JNB	ug/L	1.0	Trichloroethylene	2.5	
08D0182-07	CMT 3-4	Ground Water	4/8/2008 2:23:00 PM	Demond Mott	4/22/2008 3:40:00 AM	JNB	ug/L	1.0	1,2-Dichloropropane	ND	
08D0182-07	CMT 3-4	Ground Water	4/8/2008 2:23:00 PM	Demond Mott	4/22/2008 3:40:00 AM	JNB	ug/L	1.0	Bromodichloromethane	ND	
08D0182-07	CMT 3-4	Ground Water	4/8/2008 2:23:00 PM	Demond Mott	4/22/2008 3:40:00 AM	JNB	ug/L	1.0	cis-1,3-Dichloropropene	ND	
08D0182-07	CMT 3-4	Ground Water	4/8/2008 2:23:00 PM	Demond Mott	4/22/2008 3:40:00 AM	JNB	ug/L	1.0	Toluene	ND	
08D0182-07	CMT 3-4	Ground Water	4/8/2008 2:23:00 PM	Demond Mott	4/22/2008 3:40:00 AM	JNB	ug/L	1.0	trans-1,3-Dichloropropene	ND	
08D0182-07	CMT 3-4	Ground Water	4/8/2008 2:23:00 PM	Demond Mott	4/22/2008 3:40:00 AM	JNB	ug/L	1.0	1,1,2-Trichloroethane	ND	
08D0182-07	CMT 3-4	Ground Water	4/8/2008 2:23:00 PM	Demond Mott	4/22/2008 3:40:00 AM	JNB	ug/L	1.0	Tetrachloroethylene	ND	
08D0182-07	CMT 3-4	Ground Water	4/8/2008 2:23:00 PM	Demond Mott	4/22/2008 3:40:00 AM	JNB	ug/L	1.0	Dibromochloromethane	ND	
08D0182-07	CMT 3-4	Ground Water	4/8/2008 2:23:00 PM	Demond Mott	4/22/2008 3:40:00 AM	JNB	ug/L	1.0	Chlorobenzene	ND	
08D0182-07	CMT 3-4	Ground Water	4/8/2008 2:23:00 PM	Demond Mott	4/22/2008 3:40:00 AM	JNB	ug/L	1.0	1,1,1,2-Tetrachloroethane	ND	
08D0182-07	CMT 3-4	Ground Water	4/8/2008 2:23:00 PM	Demond Mott	4/22/2008 3:40:00 AM	JNB	ug/L	1.0	Ethylbenzene	ND	
08D0182-07	CMT 3-4	Ground Water	4/8/2008 2:23:00 PM	Demond Mott	4/22/2008 3:40:00 AM	JNB	ug/L	1.0	m,p-Xylene	ND	
08D0182-07	CMT 3-4	Ground Water	4/8/2008 2:23:00 PM	Demond Mott	4/22/2008 3:40:00 AM	JNB	ug/L	1.0	o-Xylene	ND	
08D0182-07	CMT 3-4	Ground Water	4/8/2008 2:23:00 PM	Demond Mott	4/22/2008 3:40:00 AM	JNB	ug/L	1.0	Bromoform	ND	
08D0182-07	CMT 3-4	Ground Water	4/8/2008 2:23:00 PM	Demond Mott	4/22/2008 3:40:00 AM	JNB	ug/L	1.0	1,1,2,2-Tetrachloroethane	ND	
08D0182-07	CMT 3-4	Ground Water	4/8/2008 2:23:00 PM	Demond Mott	4/22/2008 3:40:00 AM	JNB	ug/L	1.0	1,3-Dichlorobenzene	ND	
08D0182-07	CMT 3-4	Ground Water	4/8/2008 2:23:00 PM	Demond Mott	4/22/2008 3:40:00 AM	JNB	ug/L	1.0	1,4-Dichlorobenzene	ND	
08D0182-07	CMT 3-4	Ground Water	4/8/2008 2:23:00 PM	Demond Mott	4/22/2008 3:40:00 AM	JNB	ug/L	1.0	1,2-Dichlorobenzene	ND	

Southern Earth Sciences, Inc.
Post Office Box 231238
Montgomery, Alabama 36123

Report Date: 05/19/2008
Project No. 06-401
Project: ALDOT - Coliseum Blvd Plume

ECI Lab Number	Sample Location	Matrix	Sample Date	Sampled By	Date Analyzed	Analyst	Units	Reporting Limit	Analyte	Result	Flag
08D0182-08	CMT 3-5	Ground Water	4/8/2008 2:51:00 PM	Demond Mott	4/22/2008 6:58:00 AM	JNB	ug/L	1.0	Chloromethane	ND	
08D0182-08	CMT 3-5	Ground Water	4/8/2008 2:51:00 PM	Demond Mott	4/22/2008 6:58:00 AM	JNB	ug/L	1.0	Vinyl chloride	4.6	
08D0182-08	CMT 3-5	Ground Water	4/8/2008 2:51:00 PM	Demond Mott	4/22/2008 6:58:00 AM	JNB	ug/L	1.0	Chloroethane	ND	
08D0182-08	CMT 3-5	Ground Water	4/8/2008 2:51:00 PM	Demond Mott	4/22/2008 6:58:00 AM	JNB	ug/L	1.0	Trichlorofluoromethane	ND	
08D0182-08	CMT 3-5	Ground Water	4/8/2008 2:51:00 PM	Demond Mott	4/22/2008 6:58:00 AM	JNB	ug/L	1.0	1,1-Dichloroethene	6.8	
08D0182-08	CMT 3-5	Ground Water	4/8/2008 2:51:00 PM	Demond Mott	4/22/2008 6:58:00 AM	JNB	ug/L	1.0	Methylene Chloride	ND	
08D0182-08	CMT 3-5	Ground Water	4/8/2008 2:51:00 PM	Demond Mott	4/22/2008 6:58:00 AM	JNB	ug/L	1.0	trans-1,2-Dichloroethene	ND	
08D0182-08	CMT 3-5	Ground Water	4/8/2008 2:51:00 PM	Demond Mott	4/22/2008 6:58:00 AM	JNB	ug/L	1.0	1,1-Dichloroethane	ND	
08D0182-08	CMT 3-5	Ground Water	4/8/2008 2:51:00 PM	Demond Mott	4/22/2008 6:58:00 AM	JNB	ug/L	1.0	cis-1,2-Dichloroethene	96.8	
08D0182-08	CMT 3-5	Ground Water	4/8/2008 2:51:00 PM	Demond Mott	4/22/2008 6:58:00 AM	JNB	ug/L	1.0	Chloroform	ND	
08D0182-08	CMT 3-5	Ground Water	4/8/2008 2:51:00 PM	Demond Mott	4/22/2008 6:58:00 AM	JNB	ug/L	1.0	1,1,1-Trichloroethane	ND	
08D0182-08	CMT 3-5	Ground Water	4/8/2008 2:51:00 PM	Demond Mott	4/22/2008 6:58:00 AM	JNB	ug/L	1.0	Carbon Tetrachloride	ND	
08D0182-08	CMT 3-5	Ground Water	4/8/2008 2:51:00 PM	Demond Mott	4/22/2008 6:58:00 AM	JNB	ug/L	1.0	Benzene	ND	
08D0182-08	CMT 3-5	Ground Water	4/8/2008 2:51:00 PM	Demond Mott	4/22/2008 6:58:00 AM	JNB	ug/L	1.0	1,2-Dichloroethane	ND	
08D0182-08	CMT 3-5	Ground Water	4/8/2008 2:51:00 PM	Demond Mott	4/22/2008 6:58:00 AM	JNB	ug/L	1.0	Trichloroethylene	124	
08D0182-08	CMT 3-5	Ground Water	4/8/2008 2:51:00 PM	Demond Mott	4/22/2008 6:58:00 AM	JNB	ug/L	1.0	1,2-Dichloropropane	ND	
08D0182-08	CMT 3-5	Ground Water	4/8/2008 2:51:00 PM	Demond Mott	4/22/2008 6:58:00 AM	JNB	ug/L	1.0	Bromodichloromethane	ND	
08D0182-08	CMT 3-5	Ground Water	4/8/2008 2:51:00 PM	Demond Mott	4/22/2008 6:58:00 AM	JNB	ug/L	1.0	cis-1,3-Dichloropropene	ND	
08D0182-08	CMT 3-5	Ground Water	4/8/2008 2:51:00 PM	Demond Mott	4/22/2008 6:58:00 AM	JNB	ug/L	1.0	Toluene	ND	
08D0182-08	CMT 3-5	Ground Water	4/8/2008 2:51:00 PM	Demond Mott	4/22/2008 6:58:00 AM	JNB	ug/L	1.0	trans-1,3-Dichloropropene	ND	
08D0182-08	CMT 3-5	Ground Water	4/8/2008 2:51:00 PM	Demond Mott	4/22/2008 6:58:00 AM	JNB	ug/L	1.0	1,1,2-Trichloroethane	ND	
08D0182-08	CMT 3-5	Ground Water	4/8/2008 2:51:00 PM	Demond Mott	4/22/2008 6:58:00 AM	JNB	ug/L	1.0	Tetrachloroethylene	ND	
08D0182-08	CMT 3-5	Ground Water	4/8/2008 2:51:00 PM	Demond Mott	4/22/2008 6:58:00 AM	JNB	ug/L	1.0	Dibromochloromethane	ND	
08D0182-08	CMT 3-5	Ground Water	4/8/2008 2:51:00 PM	Demond Mott	4/22/2008 6:58:00 AM	JNB	ug/L	1.0	Chlorobenzene	ND	
08D0182-08	CMT 3-5	Ground Water	4/8/2008 2:51:00 PM	Demond Mott	4/22/2008 6:58:00 AM	JNB	ug/L	1.0	1,1,1,2-Tetrachloroethane	ND	
08D0182-08	CMT 3-5	Ground Water	4/8/2008 2:51:00 PM	Demond Mott	4/22/2008 6:58:00 AM	JNB	ug/L	1.0	Ethylbenzene	ND	
08D0182-08	CMT 3-5	Ground Water	4/8/2008 2:51:00 PM	Demond Mott	4/22/2008 6:58:00 AM	JNB	ug/L	1.0	m,p-Xylene	ND	
08D0182-08	CMT 3-5	Ground Water	4/8/2008 2:51:00 PM	Demond Mott	4/22/2008 6:58:00 AM	JNB	ug/L	1.0	o-Xylene	ND	
08D0182-08	CMT 3-5	Ground Water	4/8/2008 2:51:00 PM	Demond Mott	4/22/2008 6:58:00 AM	JNB	ug/L	1.0	Bromoform	ND	
08D0182-08	CMT 3-5	Ground Water	4/8/2008 2:51:00 PM	Demond Mott	4/22/2008 6:58:00 AM	JNB	ug/L	1.0	1,1,2,2-Tetrachloroethane	ND	
08D0182-08	CMT 3-5	Ground Water	4/8/2008 2:51:00 PM	Demond Mott	4/22/2008 6:58:00 AM	JNB	ug/L	1.0	1,3-Dichlorobenzene	ND	
08D0182-08	CMT 3-5	Ground Water	4/8/2008 2:51:00 PM	Demond Mott	4/22/2008 6:58:00 AM	JNB	ug/L	1.0	1,4-Dichlorobenzene	ND	
08D0182-08	CMT 3-5	Ground Water	4/8/2008 2:51:00 PM	Demond Mott	4/22/2008 6:58:00 AM	JNB	ug/L	1.0	1,2-Dichlorobenzene	ND	

Southern Earth Sciences, Inc.
Post Office Box 231238
Montgomery, Alabama 36123

Report Date: 05/19/2008
Project No. 06-401
Project: ALDOT - Coliseum Blvd Plume

ECI Lab Number	Sample Location	Matrix	Sample Date	Sampled By	Date Analyzed	Analyst	Units	Reporting Limit	Analyte	Result	Flag
08D0182-09	CMT 3-6	Ground Water	4/8/2008 3:15:00 PM	Demond Mott	4/22/2008 7:22:00 AM	JNB	ug/L	1.0	Chloromethane	ND	
08D0182-09	CMT 3-6	Ground Water	4/8/2008 3:15:00 PM	Demond Mott	4/22/2008 7:22:00 AM	JNB	ug/L	1.0	Vinyl chloride	4.9	
08D0182-09	CMT 3-6	Ground Water	4/8/2008 3:15:00 PM	Demond Mott	4/22/2008 7:22:00 AM	JNB	ug/L	1.0	Chloroethane	ND	
08D0182-09	CMT 3-6	Ground Water	4/8/2008 3:15:00 PM	Demond Mott	4/22/2008 7:22:00 AM	JNB	ug/L	1.0	Trichlorofluoromethane	ND	
08D0182-09	CMT 3-6	Ground Water	4/8/2008 3:15:00 PM	Demond Mott	4/22/2008 5:19:00 AM	JNB	ug/L	5.0	1,1-Dichloroethene	137	
08D0182-09	CMT 3-6	Ground Water	4/8/2008 3:15:00 PM	Demond Mott	4/22/2008 7:22:00 AM	JNB	ug/L	1.0	Methylene Chloride	ND	
08D0182-09	CMT 3-6	Ground Water	4/8/2008 3:15:00 PM	Demond Mott	4/22/2008 7:22:00 AM	JNB	ug/L	1.0	trans-1,2-Dichloroethene	ND	
08D0182-09	CMT 3-6	Ground Water	4/8/2008 3:15:00 PM	Demond Mott	4/22/2008 7:22:00 AM	JNB	ug/L	1.0	1,1-Dichloroethane	1.0	
08D0182-09	CMT 3-6	Ground Water	4/8/2008 3:15:00 PM	Demond Mott	4/22/2008 7:22:00 AM	JNB	ug/L	1.0	cis-1,2-Dichloroethene	155	
08D0182-09	CMT 3-6	Ground Water	4/8/2008 3:15:00 PM	Demond Mott	4/22/2008 7:22:00 AM	JNB	ug/L	1.0	Chloroform	6.0	
08D0182-09	CMT 3-6	Ground Water	4/8/2008 3:15:00 PM	Demond Mott	4/22/2008 7:22:00 AM	JNB	ug/L	1.0	1,1,1-Trichloroethane	ND	
08D0182-09	CMT 3-6	Ground Water	4/8/2008 3:15:00 PM	Demond Mott	4/22/2008 7:22:00 AM	JNB	ug/L	1.0	Carbon Tetrachloride	36.8	
08D0182-09	CMT 3-6	Ground Water	4/8/2008 3:15:00 PM	Demond Mott	4/22/2008 7:22:00 AM	JNB	ug/L	1.0	Benzene	ND	
08D0182-09	CMT 3-6	Ground Water	4/8/2008 3:15:00 PM	Demond Mott	4/22/2008 7:22:00 AM	JNB	ug/L	1.0	1,2-Dichloroethane	ND	
08D0182-09	CMT 3-6	Ground Water	4/8/2008 3:15:00 PM	Demond Mott	4/22/2008 8:38:00 AM	JNB	ug/L	10.0	Trichloroethylene	1940	
08D0182-09	CMT 3-6	Ground Water	4/8/2008 3:15:00 PM	Demond Mott	4/22/2008 7:22:00 AM	JNB	ug/L	1.0	1,2-Dichloropropane	ND	
08D0182-09	CMT 3-6	Ground Water	4/8/2008 3:15:00 PM	Demond Mott	4/22/2008 7:22:00 AM	JNB	ug/L	1.0	Bromodichloromethane	ND	
08D0182-09	CMT 3-6	Ground Water	4/8/2008 3:15:00 PM	Demond Mott	4/22/2008 7:22:00 AM	JNB	ug/L	1.0	cis-1,3-Dichloropropene	ND	
08D0182-09	CMT 3-6	Ground Water	4/8/2008 3:15:00 PM	Demond Mott	4/22/2008 7:22:00 AM	JNB	ug/L	1.0	Toluene	ND	
08D0182-09	CMT 3-6	Ground Water	4/8/2008 3:15:00 PM	Demond Mott	4/22/2008 7:22:00 AM	JNB	ug/L	1.0	trans-1,3-Dichloropropene	ND	
08D0182-09	CMT 3-6	Ground Water	4/8/2008 3:15:00 PM	Demond Mott	4/22/2008 7:22:00 AM	JNB	ug/L	1.0	1,1,2-Trichloroethane	1.9	
08D0182-09	CMT 3-6	Ground Water	4/8/2008 3:15:00 PM	Demond Mott	4/22/2008 7:22:00 AM	JNB	ug/L	1.0	Tetrachloroethylene	ND	
08D0182-09	CMT 3-6	Ground Water	4/8/2008 3:15:00 PM	Demond Mott	4/22/2008 7:22:00 AM	JNB	ug/L	1.0	Dibromochloromethane	ND	
08D0182-09	CMT 3-6	Ground Water	4/8/2008 3:15:00 PM	Demond Mott	4/22/2008 7:22:00 AM	JNB	ug/L	1.0	Chlorobenzene	ND	
08D0182-09	CMT 3-6	Ground Water	4/8/2008 3:15:00 PM	Demond Mott	4/22/2008 7:22:00 AM	JNB	ug/L	1.0	1,1,1,2-Tetrachloroethane	ND	
08D0182-09	CMT 3-6	Ground Water	4/8/2008 3:15:00 PM	Demond Mott	4/22/2008 7:22:00 AM	JNB	ug/L	1.0	Ethylbenzene	ND	
08D0182-09	CMT 3-6	Ground Water	4/8/2008 3:15:00 PM	Demond Mott	4/22/2008 7:22:00 AM	JNB	ug/L	1.0	m,p-Xylene	ND	
08D0182-09	CMT 3-6	Ground Water	4/8/2008 3:15:00 PM	Demond Mott	4/22/2008 7:22:00 AM	JNB	ug/L	1.0	o-Xylene	ND	
08D0182-09	CMT 3-6	Ground Water	4/8/2008 3:15:00 PM	Demond Mott	4/22/2008 7:22:00 AM	JNB	ug/L	1.0	Bromoform	ND	
08D0182-09	CMT 3-6	Ground Water	4/8/2008 3:15:00 PM	Demond Mott	4/22/2008 7:22:00 AM	JNB	ug/L	1.0	1,1,2,2-Tetrachloroethane	ND	
08D0182-09	CMT 3-6	Ground Water	4/8/2008 3:15:00 PM	Demond Mott	4/22/2008 7:22:00 AM	JNB	ug/L	1.0	1,3-Dichlorobenzene	ND	
08D0182-09	CMT 3-6	Ground Water	4/8/2008 3:15:00 PM	Demond Mott	4/22/2008 7:22:00 AM	JNB	ug/L	1.0	1,4-Dichlorobenzene	ND	
08D0182-09	CMT 3-6	Ground Water	4/8/2008 3:15:00 PM	Demond Mott	4/22/2008 7:22:00 AM	JNB	ug/L	1.0	1,2-Dichlorobenzene	ND	

Southern Earth Sciences, Inc.
Post Office Box 231238
Montgomery, Alabama 36123

Report Date: 05/19/2008
Project No. 06-401
Project: ALDOT - Coliseum Blvd Plume

ECI Lab Number	Sample Location	Matrix	Sample Date	Sampled By	Date Analyzed	Analyst	Units	Reporting Limit	Analyte	Result	Flag
08D0182-01	CMT 4-2	Ground Water	4/8/2008 9:42:00 AM	Demond Mott	4/22/2008 2:00:00 AM	JNB	ug/L	1.0	Chloromethane	ND	
08D0182-01	CMT 4-2	Ground Water	4/8/2008 9:42:00 AM	Demond Mott	4/22/2008 2:00:00 AM	JNB	ug/L	1.0	Vinyl chloride	5.6	
08D0182-01	CMT 4-2	Ground Water	4/8/2008 9:42:00 AM	Demond Mott	4/22/2008 2:00:00 AM	JNB	ug/L	1.0	Chloroethane	ND	
08D0182-01	CMT 4-2	Ground Water	4/8/2008 9:42:00 AM	Demond Mott	4/22/2008 2:00:00 AM	JNB	ug/L	1.0	Trichlorofluoromethane	ND	
08D0182-01	CMT 4-2	Ground Water	4/8/2008 9:42:00 AM	Demond Mott	4/22/2008 2:00:00 AM	JNB	ug/L	1.0	1,1-Dichloroethene	5.9	
08D0182-01	CMT 4-2	Ground Water	4/8/2008 9:42:00 AM	Demond Mott	4/22/2008 2:00:00 AM	JNB	ug/L	1.0	Methylene Chloride	ND	
08D0182-01	CMT 4-2	Ground Water	4/8/2008 9:42:00 AM	Demond Mott	4/22/2008 2:00:00 AM	JNB	ug/L	1.0	trans-1,2-Dichloroethene	ND	
08D0182-01	CMT 4-2	Ground Water	4/8/2008 9:42:00 AM	Demond Mott	4/22/2008 2:00:00 AM	JNB	ug/L	1.0	1,1-Dichloroethane	ND	
08D0182-01	CMT 4-2	Ground Water	4/8/2008 9:42:00 AM	Demond Mott	4/22/2008 2:00:00 AM	JNB	ug/L	1.0	cis-1,2-Dichloroethene	51.6	
08D0182-01	CMT 4-2	Ground Water	4/8/2008 9:42:00 AM	Demond Mott	4/22/2008 2:00:00 AM	JNB	ug/L	1.0	Chloroform	ND	
08D0182-01	CMT 4-2	Ground Water	4/8/2008 9:42:00 AM	Demond Mott	4/22/2008 2:00:00 AM	JNB	ug/L	1.0	1,1,1-Trichloroethane	ND	
08D0182-01	CMT 4-2	Ground Water	4/8/2008 9:42:00 AM	Demond Mott	4/22/2008 2:00:00 AM	JNB	ug/L	1.0	Carbon Tetrachloride	ND	
08D0182-01	CMT 4-2	Ground Water	4/8/2008 9:42:00 AM	Demond Mott	4/22/2008 2:00:00 AM	JNB	ug/L	1.0	Benzene	ND	
08D0182-01	CMT 4-2	Ground Water	4/8/2008 9:42:00 AM	Demond Mott	4/22/2008 2:00:00 AM	JNB	ug/L	1.0	1,2-Dichloroethane	ND	
08D0182-01	CMT 4-2	Ground Water	4/8/2008 9:42:00 AM	Demond Mott	4/22/2008 2:00:00 AM	JNB	ug/L	1.0	Trichloroethylene	205	
08D0182-01	CMT 4-2	Ground Water	4/8/2008 9:42:00 AM	Demond Mott	4/22/2008 2:00:00 AM	JNB	ug/L	1.0	1,2-Dichloropropane	ND	
08D0182-01	CMT 4-2	Ground Water	4/8/2008 9:42:00 AM	Demond Mott	4/22/2008 2:00:00 AM	JNB	ug/L	1.0	Bromodichloromethane	ND	
08D0182-01	CMT 4-2	Ground Water	4/8/2008 9:42:00 AM	Demond Mott	4/22/2008 2:00:00 AM	JNB	ug/L	1.0	cis-1,3-Dichloropropene	ND	
08D0182-01	CMT 4-2	Ground Water	4/8/2008 9:42:00 AM	Demond Mott	4/22/2008 2:00:00 AM	JNB	ug/L	1.0	Toluene	ND	
08D0182-01	CMT 4-2	Ground Water	4/8/2008 9:42:00 AM	Demond Mott	4/22/2008 2:00:00 AM	JNB	ug/L	1.0	trans-1,3-Dichloropropene	ND	
08D0182-01	CMT 4-2	Ground Water	4/8/2008 9:42:00 AM	Demond Mott	4/22/2008 2:00:00 AM	JNB	ug/L	1.0	1,1,2-Trichloroethane	ND	
08D0182-01	CMT 4-2	Ground Water	4/8/2008 9:42:00 AM	Demond Mott	4/22/2008 2:00:00 AM	JNB	ug/L	1.0	Tetrachloroethylene	ND	
08D0182-01	CMT 4-2	Ground Water	4/8/2008 9:42:00 AM	Demond Mott	4/22/2008 2:00:00 AM	JNB	ug/L	1.0	Dibromochloromethane	ND	
08D0182-01	CMT 4-2	Ground Water	4/8/2008 9:42:00 AM	Demond Mott	4/22/2008 2:00:00 AM	JNB	ug/L	1.0	Chlorobenzene	ND	
08D0182-01	CMT 4-2	Ground Water	4/8/2008 9:42:00 AM	Demond Mott	4/22/2008 2:00:00 AM	JNB	ug/L	1.0	1,1,1,2-Tetrachloroethane	ND	
08D0182-01	CMT 4-2	Ground Water	4/8/2008 9:42:00 AM	Demond Mott	4/22/2008 2:00:00 AM	JNB	ug/L	1.0	Ethylbenzene	ND	
08D0182-01	CMT 4-2	Ground Water	4/8/2008 9:42:00 AM	Demond Mott	4/22/2008 2:00:00 AM	JNB	ug/L	1.0	m,p-Xylene	ND	
08D0182-01	CMT 4-2	Ground Water	4/8/2008 9:42:00 AM	Demond Mott	4/22/2008 2:00:00 AM	JNB	ug/L	1.0	o-Xylene	ND	
08D0182-01	CMT 4-2	Ground Water	4/8/2008 9:42:00 AM	Demond Mott	4/22/2008 2:00:00 AM	JNB	ug/L	1.0	Bromoform	ND	
08D0182-01	CMT 4-2	Ground Water	4/8/2008 9:42:00 AM	Demond Mott	4/22/2008 2:00:00 AM	JNB	ug/L	1.0	1,1,2,2-Tetrachloroethane	ND	
08D0182-01	CMT 4-2	Ground Water	4/8/2008 9:42:00 AM	Demond Mott	4/22/2008 2:00:00 AM	JNB	ug/L	1.0	1,3-Dichlorobenzene	ND	
08D0182-01	CMT 4-2	Ground Water	4/8/2008 9:42:00 AM	Demond Mott	4/22/2008 2:00:00 AM	JNB	ug/L	1.0	1,4-Dichlorobenzene	ND	
08D0182-01	CMT 4-2	Ground Water	4/8/2008 9:42:00 AM	Demond Mott	4/22/2008 2:00:00 AM	JNB	ug/L	1.0	1,2-Dichlorobenzene	ND	

Southern Earth Sciences, Inc.
Post Office Box 231238
Montgomery, Alabama 36123

Report Date: 05/19/2008
Project No. 06-401
Project: ALDOT - Coliseum Blvd Plume

ECI Lab Number	Sample Location	Matrix	Sample Date	Sampled By	Date Analyzed	Analyst	Units	Reporting Limit	Analyte	Result	Flag
08D0182-02	CMT 4-3	Ground Water	4/8/2008 10:19:00 AM	Demond Mott	4/22/2008 2:25:00 AM	JNB	ug/L	1.0	Chloromethane	ND	
08D0182-02	CMT 4-3	Ground Water	4/8/2008 10:19:00 AM	Demond Mott	4/22/2008 2:25:00 AM	JNB	ug/L	1.0	Vinyl chloride	3.6	
08D0182-02	CMT 4-3	Ground Water	4/8/2008 10:19:00 AM	Demond Mott	4/22/2008 2:25:00 AM	JNB	ug/L	1.0	Chloroethane	ND	
08D0182-02	CMT 4-3	Ground Water	4/8/2008 10:19:00 AM	Demond Mott	4/22/2008 2:25:00 AM	JNB	ug/L	1.0	Trichlorofluoromethane	ND	
08D0182-02	CMT 4-3	Ground Water	4/8/2008 10:19:00 AM	Demond Mott	4/22/2008 2:25:00 AM	JNB	ug/L	1.0	1,1-Dichloroethene	ND	
08D0182-02	CMT 4-3	Ground Water	4/8/2008 10:19:00 AM	Demond Mott	4/22/2008 2:25:00 AM	JNB	ug/L	1.0	Methylene Chloride	ND	
08D0182-02	CMT 4-3	Ground Water	4/8/2008 10:19:00 AM	Demond Mott	4/22/2008 2:25:00 AM	JNB	ug/L	1.0	trans-1,2-Dichloroethene	ND	
08D0182-02	CMT 4-3	Ground Water	4/8/2008 10:19:00 AM	Demond Mott	4/22/2008 2:25:00 AM	JNB	ug/L	1.0	1,1-Dichloroethane	ND	
08D0182-02	CMT 4-3	Ground Water	4/8/2008 10:19:00 AM	Demond Mott	4/22/2008 2:25:00 AM	JNB	ug/L	1.0	cis-1,2-Dichloroethene	26.4	
08D0182-02	CMT 4-3	Ground Water	4/8/2008 10:19:00 AM	Demond Mott	4/22/2008 2:25:00 AM	JNB	ug/L	1.0	Chloroform	ND	
08D0182-02	CMT 4-3	Ground Water	4/8/2008 10:19:00 AM	Demond Mott	4/22/2008 2:25:00 AM	JNB	ug/L	1.0	1,1,1-Trichloroethane	ND	
08D0182-02	CMT 4-3	Ground Water	4/8/2008 10:19:00 AM	Demond Mott	4/22/2008 2:25:00 AM	JNB	ug/L	1.0	Carbon Tetrachloride	ND	
08D0182-02	CMT 4-3	Ground Water	4/8/2008 10:19:00 AM	Demond Mott	4/22/2008 2:25:00 AM	JNB	ug/L	1.0	Benzene	ND	
08D0182-02	CMT 4-3	Ground Water	4/8/2008 10:19:00 AM	Demond Mott	4/22/2008 2:25:00 AM	JNB	ug/L	1.0	1,2-Dichloroethane	ND	
08D0182-02	CMT 4-3	Ground Water	4/8/2008 10:19:00 AM	Demond Mott	4/22/2008 2:25:00 AM	JNB	ug/L	1.0	Trichloroethylene	3.8	
08D0182-02	CMT 4-3	Ground Water	4/8/2008 10:19:00 AM	Demond Mott	4/22/2008 2:25:00 AM	JNB	ug/L	1.0	1,2-Dichloropropane	ND	
08D0182-02	CMT 4-3	Ground Water	4/8/2008 10:19:00 AM	Demond Mott	4/22/2008 2:25:00 AM	JNB	ug/L	1.0	Bromodichloromethane	ND	
08D0182-02	CMT 4-3	Ground Water	4/8/2008 10:19:00 AM	Demond Mott	4/22/2008 2:25:00 AM	JNB	ug/L	1.0	cis-1,3-Dichloropropene	ND	
08D0182-02	CMT 4-3	Ground Water	4/8/2008 10:19:00 AM	Demond Mott	4/22/2008 2:25:00 AM	JNB	ug/L	1.0	Toluene	1.2	
08D0182-02	CMT 4-3	Ground Water	4/8/2008 10:19:00 AM	Demond Mott	4/22/2008 2:25:00 AM	JNB	ug/L	1.0	trans-1,3-Dichloropropene	ND	
08D0182-02	CMT 4-3	Ground Water	4/8/2008 10:19:00 AM	Demond Mott	4/22/2008 2:25:00 AM	JNB	ug/L	1.0	1,1,2-Trichloroethane	ND	
08D0182-02	CMT 4-3	Ground Water	4/8/2008 10:19:00 AM	Demond Mott	4/22/2008 2:25:00 AM	JNB	ug/L	1.0	Tetrachloroethylene	ND	
08D0182-02	CMT 4-3	Ground Water	4/8/2008 10:19:00 AM	Demond Mott	4/22/2008 2:25:00 AM	JNB	ug/L	1.0	Dibromochloromethane	ND	
08D0182-02	CMT 4-3	Ground Water	4/8/2008 10:19:00 AM	Demond Mott	4/22/2008 2:25:00 AM	JNB	ug/L	1.0	Chlorobenzene	ND	
08D0182-02	CMT 4-3	Ground Water	4/8/2008 10:19:00 AM	Demond Mott	4/22/2008 2:25:00 AM	JNB	ug/L	1.0	1,1,1,2-Tetrachloroethane	ND	
08D0182-02	CMT 4-3	Ground Water	4/8/2008 10:19:00 AM	Demond Mott	4/22/2008 2:25:00 AM	JNB	ug/L	1.0	Ethylbenzene	ND	
08D0182-02	CMT 4-3	Ground Water	4/8/2008 10:19:00 AM	Demond Mott	4/22/2008 2:25:00 AM	JNB	ug/L	1.0	m,p-Xylene	ND	
08D0182-02	CMT 4-3	Ground Water	4/8/2008 10:19:00 AM	Demond Mott	4/22/2008 2:25:00 AM	JNB	ug/L	1.0	o-Xylene	ND	
08D0182-02	CMT 4-3	Ground Water	4/8/2008 10:19:00 AM	Demond Mott	4/22/2008 2:25:00 AM	JNB	ug/L	1.0	Bromoform	ND	
08D0182-02	CMT 4-3	Ground Water	4/8/2008 10:19:00 AM	Demond Mott	4/22/2008 2:25:00 AM	JNB	ug/L	1.0	1,1,2,2-Tetrachloroethane	ND	
08D0182-02	CMT 4-3	Ground Water	4/8/2008 10:19:00 AM	Demond Mott	4/22/2008 2:25:00 AM	JNB	ug/L	1.0	1,3-Dichlorobenzene	ND	
08D0182-02	CMT 4-3	Ground Water	4/8/2008 10:19:00 AM	Demond Mott	4/22/2008 2:25:00 AM	JNB	ug/L	1.0	1,4-Dichlorobenzene	ND	
08D0182-02	CMT 4-3	Ground Water	4/8/2008 10:19:00 AM	Demond Mott	4/22/2008 2:25:00 AM	JNB	ug/L	1.0	1,2-Dichlorobenzene	ND	

Southern Earth Sciences, Inc.
Post Office Box 231238
Montgomery, Alabama 36123

Report Date: 05/19/2008
Project No. 06-401
Project: ALDOT - Coliseum Blvd Plume

ECI Lab Number	Sample Location	Matrix	Sample Date	Sampled By	Date Analyzed	Analyst	Units	Reporting Limit	Analyte	Result	Flag
08D0182-03	CMT 4-4	Ground Water	4/8/2008 10:55:00 AM	Demond Mott	4/22/2008 6:08:00 AM	JNB	ug/L	10.0	Chloromethane	ND	
08D0182-03	CMT 4-4	Ground Water	4/8/2008 10:55:00 AM	Demond Mott	4/22/2008 6:08:00 AM	JNB	ug/L	10.0	Vinyl chloride	29.5	
08D0182-03	CMT 4-4	Ground Water	4/8/2008 10:55:00 AM	Demond Mott	4/22/2008 6:08:00 AM	JNB	ug/L	10.0	Chloroethane	ND	
08D0182-03	CMT 4-4	Ground Water	4/8/2008 10:55:00 AM	Demond Mott	4/22/2008 6:08:00 AM	JNB	ug/L	10.0	Trichlorofluoromethane	ND	
08D0182-03	CMT 4-4	Ground Water	4/8/2008 10:55:00 AM	Demond Mott	4/22/2008 6:08:00 AM	JNB	ug/L	10.0	1,1-Dichloroethene	90.1	
08D0182-03	CMT 4-4	Ground Water	4/8/2008 10:55:00 AM	Demond Mott	4/22/2008 6:08:00 AM	JNB	ug/L	10.0	Methylene Chloride	ND	
08D0182-03	CMT 4-4	Ground Water	4/8/2008 10:55:00 AM	Demond Mott	4/22/2008 6:08:00 AM	JNB	ug/L	10.0	trans-1,2-Dichloroethene	ND	
08D0182-03	CMT 4-4	Ground Water	4/8/2008 10:55:00 AM	Demond Mott	4/22/2008 6:08:00 AM	JNB	ug/L	10.0	1,1-Dichloroethane	ND	
08D0182-03	CMT 4-4	Ground Water	4/8/2008 10:55:00 AM	Demond Mott	4/22/2008 6:08:00 AM	JNB	ug/L	10.0	cis-1,2-Dichloroethene	682	
08D0182-03	CMT 4-4	Ground Water	4/8/2008 10:55:00 AM	Demond Mott	4/22/2008 6:08:00 AM	JNB	ug/L	10.0	Chloroform	20.0	
08D0182-03	CMT 4-4	Ground Water	4/8/2008 10:55:00 AM	Demond Mott	4/22/2008 6:08:00 AM	JNB	ug/L	10.0	1,1,1-Trichloroethane	ND	
08D0182-03	CMT 4-4	Ground Water	4/8/2008 10:55:00 AM	Demond Mott	4/22/2008 6:08:00 AM	JNB	ug/L	10.0	Carbon Tetrachloride	ND	
08D0182-03	CMT 4-4	Ground Water	4/8/2008 10:55:00 AM	Demond Mott	4/22/2008 6:08:00 AM	JNB	ug/L	10.0	Benzene	ND	
08D0182-03	CMT 4-4	Ground Water	4/8/2008 10:55:00 AM	Demond Mott	4/22/2008 6:08:00 AM	JNB	ug/L	10.0	1,2-Dichloroethane	ND	
08D0182-03	CMT 4-4	Ground Water	4/8/2008 10:55:00 AM	Demond Mott	4/22/2008 4:04:00 AM	JNB	ug/L	50.0	Trichloroethylene	2380	
08D0182-03	CMT 4-4	Ground Water	4/8/2008 10:55:00 AM	Demond Mott	4/22/2008 6:08:00 AM	JNB	ug/L	10.0	1,2-Dichloropropane	ND	
08D0182-03	CMT 4-4	Ground Water	4/8/2008 10:55:00 AM	Demond Mott	4/22/2008 6:08:00 AM	JNB	ug/L	10.0	Bromodichloromethane	ND	
08D0182-03	CMT 4-4	Ground Water	4/8/2008 10:55:00 AM	Demond Mott	4/22/2008 6:08:00 AM	JNB	ug/L	10.0	cis-1,3-Dichloropropene	ND	
08D0182-03	CMT 4-4	Ground Water	4/8/2008 10:55:00 AM	Demond Mott	4/22/2008 6:08:00 AM	JNB	ug/L	10.0	Toluene	ND	
08D0182-03	CMT 4-4	Ground Water	4/8/2008 10:55:00 AM	Demond Mott	4/22/2008 6:08:00 AM	JNB	ug/L	10.0	trans-1,3-Dichloropropene	ND	
08D0182-03	CMT 4-4	Ground Water	4/8/2008 10:55:00 AM	Demond Mott	4/22/2008 6:08:00 AM	JNB	ug/L	10.0	1,1,2-Trichloroethane	ND	
08D0182-03	CMT 4-4	Ground Water	4/8/2008 10:55:00 AM	Demond Mott	4/22/2008 6:08:00 AM	JNB	ug/L	10.0	Tetrachloroethylene	ND	
08D0182-03	CMT 4-4	Ground Water	4/8/2008 10:55:00 AM	Demond Mott	4/22/2008 6:08:00 AM	JNB	ug/L	10.0	Dibromochloromethane	ND	
08D0182-03	CMT 4-4	Ground Water	4/8/2008 10:55:00 AM	Demond Mott	4/22/2008 6:08:00 AM	JNB	ug/L	10.0	Chlorobenzene	ND	
08D0182-03	CMT 4-4	Ground Water	4/8/2008 10:55:00 AM	Demond Mott	4/22/2008 6:08:00 AM	JNB	ug/L	10.0	1,1,1,2-Tetrachloroethane	ND	
08D0182-03	CMT 4-4	Ground Water	4/8/2008 10:55:00 AM	Demond Mott	4/22/2008 6:08:00 AM	JNB	ug/L	10.0	Ethylbenzene	ND	
08D0182-03	CMT 4-4	Ground Water	4/8/2008 10:55:00 AM	Demond Mott	4/22/2008 6:08:00 AM	JNB	ug/L	10.0	m,p-Xylene	ND	
08D0182-03	CMT 4-4	Ground Water	4/8/2008 10:55:00 AM	Demond Mott	4/22/2008 6:08:00 AM	JNB	ug/L	10.0	o-Xylene	ND	
08D0182-03	CMT 4-4	Ground Water	4/8/2008 10:55:00 AM	Demond Mott	4/22/2008 6:08:00 AM	JNB	ug/L	10.0	Bromoform	ND	
08D0182-03	CMT 4-4	Ground Water	4/8/2008 10:55:00 AM	Demond Mott	4/22/2008 6:08:00 AM	JNB	ug/L	10.0	1,1,2,2-Tetrachloroethane	ND	
08D0182-03	CMT 4-4	Ground Water	4/8/2008 10:55:00 AM	Demond Mott	4/22/2008 6:08:00 AM	JNB	ug/L	10.0	1,3-Dichlorobenzene	ND	
08D0182-03	CMT 4-4	Ground Water	4/8/2008 10:55:00 AM	Demond Mott	4/22/2008 6:08:00 AM	JNB	ug/L	10.0	1,4-Dichlorobenzene	ND	
08D0182-03	CMT 4-4	Ground Water	4/8/2008 10:55:00 AM	Demond Mott	4/22/2008 6:08:00 AM	JNB	ug/L	10.0	1,2-Dichlorobenzene	ND	

Southern Earth Sciences, Inc.
Post Office Box 231238
Montgomery, Alabama 36123

Report Date: 05/19/2008
Project No. 06-401
Project: ALDOT - Coliseum Blvd Plume

ECI Lab Number	Sample Location	Matrix	Sample Date	Sampled By	Date Analyzed	Analyst	Units	Reporting Limit	Analyte	Result	Flag
08D0182-04	CMT 4-5	Ground Water	4/8/2008 11:45:00 AM	Demond Mott	4/22/2008 6:33:00 AM	JNB	ug/L	1.0	Chloromethane	ND	
08D0182-04	CMT 4-5	Ground Water	4/8/2008 11:45:00 AM	Demond Mott	4/22/2008 6:33:00 AM	JNB	ug/L	1.0	Vinyl chloride	29.7	
08D0182-04	CMT 4-5	Ground Water	4/8/2008 11:45:00 AM	Demond Mott	4/22/2008 6:33:00 AM	JNB	ug/L	1.0	Chloroethane	ND	
08D0182-04	CMT 4-5	Ground Water	4/8/2008 11:45:00 AM	Demond Mott	4/22/2008 6:33:00 AM	JNB	ug/L	1.0	Trichlorofluoromethane	ND	
08D0182-04	CMT 4-5	Ground Water	4/8/2008 11:45:00 AM	Demond Mott	4/22/2008 6:33:00 AM	JNB	ug/L	1.0	1,1-Dichloroethene	10.5	
08D0182-04	CMT 4-5	Ground Water	4/8/2008 11:45:00 AM	Demond Mott	4/22/2008 6:33:00 AM	JNB	ug/L	1.0	Methylene Chloride	ND	
08D0182-04	CMT 4-5	Ground Water	4/8/2008 11:45:00 AM	Demond Mott	4/22/2008 6:33:00 AM	JNB	ug/L	1.0	trans-1,2-Dichloroethene	ND	
08D0182-04	CMT 4-5	Ground Water	4/8/2008 11:45:00 AM	Demond Mott	4/22/2008 6:33:00 AM	JNB	ug/L	1.0	1,1-Dichloroethane	ND	
08D0182-04	CMT 4-5	Ground Water	4/8/2008 11:45:00 AM	Demond Mott	4/22/2008 4:29:00 AM	JNB	ug/L	10.0	cis-1,2-Dichloroethene	438	
08D0182-04	CMT 4-5	Ground Water	4/8/2008 11:45:00 AM	Demond Mott	4/22/2008 6:33:00 AM	JNB	ug/L	1.0	Chloroform	1.0	
08D0182-04	CMT 4-5	Ground Water	4/8/2008 11:45:00 AM	Demond Mott	4/22/2008 6:33:00 AM	JNB	ug/L	1.0	1,1,1-Trichloroethane	ND	
08D0182-04	CMT 4-5	Ground Water	4/8/2008 11:45:00 AM	Demond Mott	4/22/2008 6:33:00 AM	JNB	ug/L	1.0	Carbon Tetrachloride	ND	
08D0182-04	CMT 4-5	Ground Water	4/8/2008 11:45:00 AM	Demond Mott	4/22/2008 6:33:00 AM	JNB	ug/L	1.0	Benzene	ND	
08D0182-04	CMT 4-5	Ground Water	4/8/2008 11:45:00 AM	Demond Mott	4/22/2008 6:33:00 AM	JNB	ug/L	1.0	1,2-Dichloroethane	ND	
08D0182-04	CMT 4-5	Ground Water	4/8/2008 11:45:00 AM	Demond Mott	4/22/2008 6:33:00 AM	JNB	ug/L	1.0	Trichloroethylene	23.6	
08D0182-04	CMT 4-5	Ground Water	4/8/2008 11:45:00 AM	Demond Mott	4/22/2008 6:33:00 AM	JNB	ug/L	1.0	1,2-Dichloropropane	ND	
08D0182-04	CMT 4-5	Ground Water	4/8/2008 11:45:00 AM	Demond Mott	4/22/2008 6:33:00 AM	JNB	ug/L	1.0	Bromodichloromethane	ND	
08D0182-04	CMT 4-5	Ground Water	4/8/2008 11:45:00 AM	Demond Mott	4/22/2008 6:33:00 AM	JNB	ug/L	1.0	cis-1,3-Dichloropropene	ND	
08D0182-04	CMT 4-5	Ground Water	4/8/2008 11:45:00 AM	Demond Mott	4/22/2008 6:33:00 AM	JNB	ug/L	1.0	Toluene	ND	
08D0182-04	CMT 4-5	Ground Water	4/8/2008 11:45:00 AM	Demond Mott	4/22/2008 6:33:00 AM	JNB	ug/L	1.0	trans-1,3-Dichloropropene	ND	
08D0182-04	CMT 4-5	Ground Water	4/8/2008 11:45:00 AM	Demond Mott	4/22/2008 6:33:00 AM	JNB	ug/L	1.0	1,1,2-Trichloroethane	ND	
08D0182-04	CMT 4-5	Ground Water	4/8/2008 11:45:00 AM	Demond Mott	4/22/2008 6:33:00 AM	JNB	ug/L	1.0	Tetrachloroethylene	ND	
08D0182-04	CMT 4-5	Ground Water	4/8/2008 11:45:00 AM	Demond Mott	4/22/2008 6:33:00 AM	JNB	ug/L	1.0	Dibromochloromethane	ND	
08D0182-04	CMT 4-5	Ground Water	4/8/2008 11:45:00 AM	Demond Mott	4/22/2008 6:33:00 AM	JNB	ug/L	1.0	Chlorobenzene	ND	
08D0182-04	CMT 4-5	Ground Water	4/8/2008 11:45:00 AM	Demond Mott	4/22/2008 6:33:00 AM	JNB	ug/L	1.0	1,1,1,2-Tetrachloroethane	ND	
08D0182-04	CMT 4-5	Ground Water	4/8/2008 11:45:00 AM	Demond Mott	4/22/2008 6:33:00 AM	JNB	ug/L	1.0	Ethylbenzene	ND	
08D0182-04	CMT 4-5	Ground Water	4/8/2008 11:45:00 AM	Demond Mott	4/22/2008 6:33:00 AM	JNB	ug/L	1.0	m,p-Xylene	ND	
08D0182-04	CMT 4-5	Ground Water	4/8/2008 11:45:00 AM	Demond Mott	4/22/2008 6:33:00 AM	JNB	ug/L	1.0	o-Xylene	ND	
08D0182-04	CMT 4-5	Ground Water	4/8/2008 11:45:00 AM	Demond Mott	4/22/2008 6:33:00 AM	JNB	ug/L	1.0	Bromoform	ND	
08D0182-04	CMT 4-5	Ground Water	4/8/2008 11:45:00 AM	Demond Mott	4/22/2008 6:33:00 AM	JNB	ug/L	1.0	1,1,2,2-Tetrachloroethane	ND	
08D0182-04	CMT 4-5	Ground Water	4/8/2008 11:45:00 AM	Demond Mott	4/22/2008 6:33:00 AM	JNB	ug/L	1.0	1,3-Dichlorobenzene	ND	
08D0182-04	CMT 4-5	Ground Water	4/8/2008 11:45:00 AM	Demond Mott	4/22/2008 6:33:00 AM	JNB	ug/L	1.0	1,4-Dichlorobenzene	ND	
08D0182-04	CMT 4-5	Ground Water	4/8/2008 11:45:00 AM	Demond Mott	4/22/2008 6:33:00 AM	JNB	ug/L	1.0	1,2-Dichlorobenzene	ND	

Southern Earth Sciences, Inc.
Post Office Box 231238
Montgomery, Alabama 36123

Report Date: 05/19/2008
Project No. 06-401
Project: ALDOT - Coliseum Blvd Plume

ECI Lab Number	Sample Location	Matrix	Sample Date	Sampled By	Date Analyzed	Analyst	Units	Reporting Limit	Analyte	Result	Flag
08D0182-05	CMT 4-6	Ground Water	4/8/2008 12:20:00 PM	Demond Mott	4/22/2008 5:43:00 AM	JNB	ug/L	10.0	Chloromethane	ND	
08D0182-05	CMT 4-6	Ground Water	4/8/2008 12:20:00 PM	Demond Mott	4/22/2008 5:43:00 AM	JNB	ug/L	10.0	Vinyl chloride	ND	
08D0182-05	CMT 4-6	Ground Water	4/8/2008 12:20:00 PM	Demond Mott	4/22/2008 5:43:00 AM	JNB	ug/L	10.0	Chloroethane	ND	
08D0182-05	CMT 4-6	Ground Water	4/8/2008 12:20:00 PM	Demond Mott	4/22/2008 5:43:00 AM	JNB	ug/L	10.0	Trichlorofluoromethane	ND	
08D0182-05	CMT 4-6	Ground Water	4/8/2008 12:20:00 PM	Demond Mott	4/22/2008 5:43:00 AM	JNB	ug/L	10.0	1,1-Dichloroethene	195	
08D0182-05	CMT 4-6	Ground Water	4/8/2008 12:20:00 PM	Demond Mott	4/22/2008 5:43:00 AM	JNB	ug/L	10.0	Methylene Chloride	ND	
08D0182-05	CMT 4-6	Ground Water	4/8/2008 12:20:00 PM	Demond Mott	4/22/2008 5:43:00 AM	JNB	ug/L	10.0	trans-1,2-Dichloroethene	ND	
08D0182-05	CMT 4-6	Ground Water	4/8/2008 12:20:00 PM	Demond Mott	4/22/2008 5:43:00 AM	JNB	ug/L	10.0	1,1-Dichloroethane	ND	
08D0182-05	CMT 4-6	Ground Water	4/8/2008 12:20:00 PM	Demond Mott	4/22/2008 5:43:00 AM	JNB	ug/L	10.0	cis-1,2-Dichloroethene	1120	
08D0182-05	CMT 4-6	Ground Water	4/8/2008 12:20:00 PM	Demond Mott	4/22/2008 5:43:00 AM	JNB	ug/L	10.0	Chloroform	34.0	
08D0182-05	CMT 4-6	Ground Water	4/8/2008 12:20:00 PM	Demond Mott	4/22/2008 5:43:00 AM	JNB	ug/L	10.0	1,1,1-Trichloroethane	ND	
08D0182-05	CMT 4-6	Ground Water	4/8/2008 12:20:00 PM	Demond Mott	4/22/2008 5:43:00 AM	JNB	ug/L	10.0	Carbon Tetrachloride	24.7	
08D0182-05	CMT 4-6	Ground Water	4/8/2008 12:20:00 PM	Demond Mott	4/22/2008 5:43:00 AM	JNB	ug/L	10.0	Benzene	ND	
08D0182-05	CMT 4-6	Ground Water	4/8/2008 12:20:00 PM	Demond Mott	4/22/2008 5:43:00 AM	JNB	ug/L	10.0	1,2-Dichloroethane	ND	
08D0182-05	CMT 4-6	Ground Water	4/8/2008 12:20:00 PM	Demond Mott	4/22/2008 7:47:00 AM	JNB	ug/L	50.0	Trichloroethylene	2630	
08D0182-05	CMT 4-6	Ground Water	4/8/2008 12:20:00 PM	Demond Mott	4/22/2008 5:43:00 AM	JNB	ug/L	10.0	1,2-Dichloropropane	ND	
08D0182-05	CMT 4-6	Ground Water	4/8/2008 12:20:00 PM	Demond Mott	4/22/2008 5:43:00 AM	JNB	ug/L	10.0	Bromodichloromethane	ND	
08D0182-05	CMT 4-6	Ground Water	4/8/2008 12:20:00 PM	Demond Mott	4/22/2008 5:43:00 AM	JNB	ug/L	10.0	cis-1,3-Dichloropropene	ND	
08D0182-05	CMT 4-6	Ground Water	4/8/2008 12:20:00 PM	Demond Mott	4/22/2008 5:43:00 AM	JNB	ug/L	10.0	Toluene	ND	
08D0182-05	CMT 4-6	Ground Water	4/8/2008 12:20:00 PM	Demond Mott	4/22/2008 5:43:00 AM	JNB	ug/L	10.0	trans-1,3-Dichloropropene	ND	
08D0182-05	CMT 4-6	Ground Water	4/8/2008 12:20:00 PM	Demond Mott	4/22/2008 5:43:00 AM	JNB	ug/L	10.0	1,1,2-Trichloroethane	ND	
08D0182-05	CMT 4-6	Ground Water	4/8/2008 12:20:00 PM	Demond Mott	4/22/2008 5:43:00 AM	JNB	ug/L	10.0	Tetrachloroethylene	ND	
08D0182-05	CMT 4-6	Ground Water	4/8/2008 12:20:00 PM	Demond Mott	4/22/2008 5:43:00 AM	JNB	ug/L	10.0	Dibromochloromethane	ND	
08D0182-05	CMT 4-6	Ground Water	4/8/2008 12:20:00 PM	Demond Mott	4/22/2008 5:43:00 AM	JNB	ug/L	10.0	Chlorobenzene	ND	
08D0182-05	CMT 4-6	Ground Water	4/8/2008 12:20:00 PM	Demond Mott	4/22/2008 5:43:00 AM	JNB	ug/L	10.0	1,1,1,2-Tetrachloroethane	ND	
08D0182-05	CMT 4-6	Ground Water	4/8/2008 12:20:00 PM	Demond Mott	4/22/2008 5:43:00 AM	JNB	ug/L	10.0	Ethylbenzene	ND	
08D0182-05	CMT 4-6	Ground Water	4/8/2008 12:20:00 PM	Demond Mott	4/22/2008 5:43:00 AM	JNB	ug/L	10.0	m,p-Xylene	ND	
08D0182-05	CMT 4-6	Ground Water	4/8/2008 12:20:00 PM	Demond Mott	4/22/2008 5:43:00 AM	JNB	ug/L	10.0	o-Xylene	ND	
08D0182-05	CMT 4-6	Ground Water	4/8/2008 12:20:00 PM	Demond Mott	4/22/2008 5:43:00 AM	JNB	ug/L	10.0	Bromoform	ND	
08D0182-05	CMT 4-6	Ground Water	4/8/2008 12:20:00 PM	Demond Mott	4/22/2008 5:43:00 AM	JNB	ug/L	10.0	1,1,2,2-Tetrachloroethane	ND	
08D0182-05	CMT 4-6	Ground Water	4/8/2008 12:20:00 PM	Demond Mott	4/22/2008 5:43:00 AM	JNB	ug/L	10.0	1,3-Dichlorobenzene	ND	
08D0182-05	CMT 4-6	Ground Water	4/8/2008 12:20:00 PM	Demond Mott	4/22/2008 5:43:00 AM	JNB	ug/L	10.0	1,4-Dichlorobenzene	ND	
08D0182-05	CMT 4-6	Ground Water	4/8/2008 12:20:00 PM	Demond Mott	4/22/2008 5:43:00 AM	JNB	ug/L	10.0	1,2-Dichlorobenzene	ND	

Southern Earth Sciences, Inc.
Post Office Box 231238
Montgomery, Alabama 36123

Report Date: 05/19/2008
Project No. 06-401
Project: ALDOT - Coliseum Blvd Plume

ECI Lab Number	Sample Location	Matrix	Sample Date	Sampled By	Date Analyzed	Analyst	Units	Reporting Limit	Analyte	Result	Flag
08D0021-01	MW-101	Ground Water	4/1/2008 9:45:00 AM	Demond Mott	4/2/2008 8:31:00 PM	JNB	ug/L	1.0	Chloromethane	ND	
08D0021-01	MW-101	Ground Water	4/1/2008 9:45:00 AM	Demond Mott	4/2/2008 8:31:00 PM	JNB	ug/L	1.0	Vinyl chloride	ND	
08D0021-01	MW-101	Ground Water	4/1/2008 9:45:00 AM	Demond Mott	4/2/2008 8:31:00 PM	JNB	ug/L	1.0	Chloroethane	ND	
08D0021-01	MW-101	Ground Water	4/1/2008 9:45:00 AM	Demond Mott	4/2/2008 8:31:00 PM	JNB	ug/L	1.0	Trichlorofluoromethane	ND	
08D0021-01	MW-101	Ground Water	4/1/2008 9:45:00 AM	Demond Mott	4/2/2008 8:31:00 PM	JNB	ug/L	1.0	1,1-Dichloroethene	ND	
08D0021-01	MW-101	Ground Water	4/1/2008 9:45:00 AM	Demond Mott	4/2/2008 8:31:00 PM	JNB	ug/L	1.0	Methylene Chloride	ND	
08D0021-01	MW-101	Ground Water	4/1/2008 9:45:00 AM	Demond Mott	4/2/2008 8:31:00 PM	JNB	ug/L	1.0	trans-1,2-Dichloroethene	ND	
08D0021-01	MW-101	Ground Water	4/1/2008 9:45:00 AM	Demond Mott	4/2/2008 8:31:00 PM	JNB	ug/L	1.0	1,1-Dichloroethane	ND	
08D0021-01	MW-101	Ground Water	4/1/2008 9:45:00 AM	Demond Mott	4/2/2008 8:31:00 PM	JNB	ug/L	1.0	cis-1,2-Dichloroethene	ND	
08D0021-01	MW-101	Ground Water	4/1/2008 9:45:00 AM	Demond Mott	4/2/2008 8:31:00 PM	JNB	ug/L	1.0	Chloroform	ND	
08D0021-01	MW-101	Ground Water	4/1/2008 9:45:00 AM	Demond Mott	4/2/2008 8:31:00 PM	JNB	ug/L	1.0	1,1,1-Trichloroethane	ND	
08D0021-01	MW-101	Ground Water	4/1/2008 9:45:00 AM	Demond Mott	4/2/2008 8:31:00 PM	JNB	ug/L	1.0	Carbon Tetrachloride	ND	
08D0021-01	MW-101	Ground Water	4/1/2008 9:45:00 AM	Demond Mott	4/2/2008 8:31:00 PM	JNB	ug/L	1.0	Benzene	ND	
08D0021-01	MW-101	Ground Water	4/1/2008 9:45:00 AM	Demond Mott	4/2/2008 8:31:00 PM	JNB	ug/L	1.0	1,2-Dichloroethane	ND	
08D0021-01	MW-101	Ground Water	4/1/2008 9:45:00 AM	Demond Mott	4/2/2008 8:31:00 PM	JNB	ug/L	1.0	Trichloroethylene	11.0	
08D0021-01	MW-101	Ground Water	4/1/2008 9:45:00 AM	Demond Mott	4/2/2008 8:31:00 PM	JNB	ug/L	1.0	1,2-Dichloropropane	ND	
08D0021-01	MW-101	Ground Water	4/1/2008 9:45:00 AM	Demond Mott	4/2/2008 8:31:00 PM	JNB	ug/L	1.0	Bromodichloromethane	ND	
08D0021-01	MW-101	Ground Water	4/1/2008 9:45:00 AM	Demond Mott	4/2/2008 8:31:00 PM	JNB	ug/L	1.0	cis-1,3-Dichloropropene	ND	
08D0021-01	MW-101	Ground Water	4/1/2008 9:45:00 AM	Demond Mott	4/2/2008 8:31:00 PM	JNB	ug/L	1.0	Toluene	ND	
08D0021-01	MW-101	Ground Water	4/1/2008 9:45:00 AM	Demond Mott	4/2/2008 8:31:00 PM	JNB	ug/L	1.0	trans-1,3-Dichloropropene	ND	
08D0021-01	MW-101	Ground Water	4/1/2008 9:45:00 AM	Demond Mott	4/2/2008 8:31:00 PM	JNB	ug/L	1.0	1,1,2-Trichloroethane	ND	
08D0021-01	MW-101	Ground Water	4/1/2008 9:45:00 AM	Demond Mott	4/2/2008 8:31:00 PM	JNB	ug/L	1.0	Tetrachloroethylene	ND	
08D0021-01	MW-101	Ground Water	4/1/2008 9:45:00 AM	Demond Mott	4/2/2008 8:31:00 PM	JNB	ug/L	1.0	Dibromochloromethane	ND	
08D0021-01	MW-101	Ground Water	4/1/2008 9:45:00 AM	Demond Mott	4/2/2008 8:31:00 PM	JNB	ug/L	1.0	Chlorobenzene	ND	
08D0021-01	MW-101	Ground Water	4/1/2008 9:45:00 AM	Demond Mott	4/2/2008 8:31:00 PM	JNB	ug/L	1.0	1,1,1,2-Tetrachloroethane	ND	
08D0021-01	MW-101	Ground Water	4/1/2008 9:45:00 AM	Demond Mott	4/2/2008 8:31:00 PM	JNB	ug/L	1.0	Ethylbenzene	ND	
08D0021-01	MW-101	Ground Water	4/1/2008 9:45:00 AM	Demond Mott	4/2/2008 8:31:00 PM	JNB	ug/L	1.0	m,p-Xylene	ND	
08D0021-01	MW-101	Ground Water	4/1/2008 9:45:00 AM	Demond Mott	4/2/2008 8:31:00 PM	JNB	ug/L	1.0	o-Xylene	ND	
08D0021-01	MW-101	Ground Water	4/1/2008 9:45:00 AM	Demond Mott	4/2/2008 8:31:00 PM	JNB	ug/L	1.0	Bromoform	ND	
08D0021-01	MW-101	Ground Water	4/1/2008 9:45:00 AM	Demond Mott	4/2/2008 8:31:00 PM	JNB	ug/L	1.0	1,1,2,2-Tetrachloroethane	ND	
08D0021-01	MW-101	Ground Water	4/1/2008 9:45:00 AM	Demond Mott	4/2/2008 8:31:00 PM	JNB	ug/L	1.0	1,3-Dichlorobenzene	ND	
08D0021-01	MW-101	Ground Water	4/1/2008 9:45:00 AM	Demond Mott	4/2/2008 8:31:00 PM	JNB	ug/L	1.0	1,4-Dichlorobenzene	ND	
08D0021-01	MW-101	Ground Water	4/1/2008 9:45:00 AM	Demond Mott	4/2/2008 8:31:00 PM	JNB	ug/L	1.0	1,2-Dichlorobenzene	ND	

Southern Earth Sciences, Inc.
Post Office Box 231238
Montgomery, Alabama 36123

Report Date: 05/19/2008
Project No. 06-401
Project: ALDOT - Coliseum Blvd Plume

ECI Lab Number	Sample Location	Matrix	Sample Date	Sampled By	Date Analyzed	Analyst	Units	Reporting Limit	Analyte	Result	Flag
08D0021-05	MW-101 DUP	Ground Water	4/1/2008 9:45:00 AM	Demond Mott	4/2/2008 9:38:00 PM	JNB	ug/L	1.0	Chloromethane	ND	
08D0021-05	MW-101 DUP	Ground Water	4/1/2008 9:45:00 AM	Demond Mott	4/2/2008 9:38:00 PM	JNB	ug/L	1.0	Vinyl chloride	ND	
08D0021-05	MW-101 DUP	Ground Water	4/1/2008 9:45:00 AM	Demond Mott	4/2/2008 9:38:00 PM	JNB	ug/L	1.0	Chloroethane	ND	
08D0021-05	MW-101 DUP	Ground Water	4/1/2008 9:45:00 AM	Demond Mott	4/2/2008 9:38:00 PM	JNB	ug/L	1.0	Trichlorofluoromethane	ND	
08D0021-05	MW-101 DUP	Ground Water	4/1/2008 9:45:00 AM	Demond Mott	4/2/2008 9:38:00 PM	JNB	ug/L	1.0	1,1-Dichloroethene	ND	
08D0021-05	MW-101 DUP	Ground Water	4/1/2008 9:45:00 AM	Demond Mott	4/2/2008 9:38:00 PM	JNB	ug/L	1.0	Methylene Chloride	ND	
08D0021-05	MW-101 DUP	Ground Water	4/1/2008 9:45:00 AM	Demond Mott	4/2/2008 9:38:00 PM	JNB	ug/L	1.0	trans-1,2-Dichloroethene	ND	
08D0021-05	MW-101 DUP	Ground Water	4/1/2008 9:45:00 AM	Demond Mott	4/2/2008 9:38:00 PM	JNB	ug/L	1.0	1,1-Dichloroethane	ND	
08D0021-05	MW-101 DUP	Ground Water	4/1/2008 9:45:00 AM	Demond Mott	4/2/2008 9:38:00 PM	JNB	ug/L	1.0	cis-1,2-Dichloroethene	ND	
08D0021-05	MW-101 DUP	Ground Water	4/1/2008 9:45:00 AM	Demond Mott	4/2/2008 9:38:00 PM	JNB	ug/L	1.0	Chloroform	ND	
08D0021-05	MW-101 DUP	Ground Water	4/1/2008 9:45:00 AM	Demond Mott	4/2/2008 9:38:00 PM	JNB	ug/L	1.0	1,1,1-Trichloroethane	ND	
08D0021-05	MW-101 DUP	Ground Water	4/1/2008 9:45:00 AM	Demond Mott	4/2/2008 9:38:00 PM	JNB	ug/L	1.0	Carbon Tetrachloride	ND	
08D0021-05	MW-101 DUP	Ground Water	4/1/2008 9:45:00 AM	Demond Mott	4/2/2008 9:38:00 PM	JNB	ug/L	1.0	Benzene	ND	
08D0021-05	MW-101 DUP	Ground Water	4/1/2008 9:45:00 AM	Demond Mott	4/2/2008 9:38:00 PM	JNB	ug/L	1.0	1,2-Dichloroethane	ND	
08D0021-05	MW-101 DUP	Ground Water	4/1/2008 9:45:00 AM	Demond Mott	4/2/2008 9:38:00 PM	JNB	ug/L	1.0	Trichloroethylene	10.6	
08D0021-05	MW-101 DUP	Ground Water	4/1/2008 9:45:00 AM	Demond Mott	4/2/2008 9:38:00 PM	JNB	ug/L	1.0	1,2-Dichloropropane	ND	
08D0021-05	MW-101 DUP	Ground Water	4/1/2008 9:45:00 AM	Demond Mott	4/2/2008 9:38:00 PM	JNB	ug/L	1.0	Bromodichloromethane	ND	
08D0021-05	MW-101 DUP	Ground Water	4/1/2008 9:45:00 AM	Demond Mott	4/2/2008 9:38:00 PM	JNB	ug/L	1.0	cis-1,3-Dichloropropene	ND	
08D0021-05	MW-101 DUP	Ground Water	4/1/2008 9:45:00 AM	Demond Mott	4/2/2008 9:38:00 PM	JNB	ug/L	1.0	Toluene	ND	
08D0021-05	MW-101 DUP	Ground Water	4/1/2008 9:45:00 AM	Demond Mott	4/2/2008 9:38:00 PM	JNB	ug/L	1.0	trans-1,3-Dichloropropene	ND	
08D0021-05	MW-101 DUP	Ground Water	4/1/2008 9:45:00 AM	Demond Mott	4/2/2008 9:38:00 PM	JNB	ug/L	1.0	1,1,2-Trichloroethane	ND	
08D0021-05	MW-101 DUP	Ground Water	4/1/2008 9:45:00 AM	Demond Mott	4/2/2008 9:38:00 PM	JNB	ug/L	1.0	Tetrachloroethylene	ND	
08D0021-05	MW-101 DUP	Ground Water	4/1/2008 9:45:00 AM	Demond Mott	4/2/2008 9:38:00 PM	JNB	ug/L	1.0	Dibromochloromethane	ND	
08D0021-05	MW-101 DUP	Ground Water	4/1/2008 9:45:00 AM	Demond Mott	4/2/2008 9:38:00 PM	JNB	ug/L	1.0	Chlorobenzene	ND	
08D0021-05	MW-101 DUP	Ground Water	4/1/2008 9:45:00 AM	Demond Mott	4/2/2008 9:38:00 PM	JNB	ug/L	1.0	1,1,1,2-Tetrachloroethane	ND	
08D0021-05	MW-101 DUP	Ground Water	4/1/2008 9:45:00 AM	Demond Mott	4/2/2008 9:38:00 PM	JNB	ug/L	1.0	Ethylbenzene	ND	
08D0021-05	MW-101 DUP	Ground Water	4/1/2008 9:45:00 AM	Demond Mott	4/2/2008 9:38:00 PM	JNB	ug/L	1.0	m,p-Xylene	ND	
08D0021-05	MW-101 DUP	Ground Water	4/1/2008 9:45:00 AM	Demond Mott	4/2/2008 9:38:00 PM	JNB	ug/L	1.0	o-Xylene	ND	
08D0021-05	MW-101 DUP	Ground Water	4/1/2008 9:45:00 AM	Demond Mott	4/2/2008 9:38:00 PM	JNB	ug/L	1.0	Bromoform	ND	
08D0021-05	MW-101 DUP	Ground Water	4/1/2008 9:45:00 AM	Demond Mott	4/2/2008 9:38:00 PM	JNB	ug/L	1.0	1,1,2,2-Tetrachloroethane	ND	
08D0021-05	MW-101 DUP	Ground Water	4/1/2008 9:45:00 AM	Demond Mott	4/2/2008 9:38:00 PM	JNB	ug/L	1.0	1,3-Dichlorobenzene	ND	
08D0021-05	MW-101 DUP	Ground Water	4/1/2008 9:45:00 AM	Demond Mott	4/2/2008 9:38:00 PM	JNB	ug/L	1.0	1,4-Dichlorobenzene	ND	
08D0021-05	MW-101 DUP	Ground Water	4/1/2008 9:45:00 AM	Demond Mott	4/2/2008 9:38:00 PM	JNB	ug/L	1.0	1,2-Dichlorobenzene	ND	

Southern Earth Sciences, Inc.
Post Office Box 231238
Montgomery, Alabama 36123

Report Date: 05/19/2008
Project No. 06-401
Project: ALDOT - Coliseum Blvd Plume

ECI Lab Number	Sample Location	Matrix	Sample Date	Sampled By	Date Analyzed	Analyst	Units	Reporting Limit	Analyte	Result	Flag
08D0021-03	MW-102	Ground Water	4/1/2008 12:40:00 PM	Demond Mott	4/2/2008 4:02:00 PM	JNB	ug/L	1.0	Chloromethane	ND	
08D0021-03	MW-102	Ground Water	4/1/2008 12:40:00 PM	Demond Mott	4/2/2008 4:02:00 PM	JNB	ug/L	1.0	Vinyl chloride	ND	
08D0021-03	MW-102	Ground Water	4/1/2008 12:40:00 PM	Demond Mott	4/2/2008 4:02:00 PM	JNB	ug/L	1.0	Chloroethane	ND	
08D0021-03	MW-102	Ground Water	4/1/2008 12:40:00 PM	Demond Mott	4/2/2008 4:02:00 PM	JNB	ug/L	1.0	Trichlorofluoromethane	ND	
08D0021-03	MW-102	Ground Water	4/1/2008 12:40:00 PM	Demond Mott	4/2/2008 4:02:00 PM	JNB	ug/L	1.0	1,1-Dichloroethene	ND	
08D0021-03	MW-102	Ground Water	4/1/2008 12:40:00 PM	Demond Mott	4/2/2008 4:02:00 PM	JNB	ug/L	1.0	Methylene Chloride	ND	
08D0021-03	MW-102	Ground Water	4/1/2008 12:40:00 PM	Demond Mott	4/2/2008 4:02:00 PM	JNB	ug/L	1.0	trans-1,2-Dichloroethene	ND	
08D0021-03	MW-102	Ground Water	4/1/2008 12:40:00 PM	Demond Mott	4/2/2008 4:02:00 PM	JNB	ug/L	1.0	1,1-Dichloroethane	ND	
08D0021-03	MW-102	Ground Water	4/1/2008 12:40:00 PM	Demond Mott	4/2/2008 4:02:00 PM	JNB	ug/L	1.0	cis-1,2-Dichloroethene	ND	
08D0021-03	MW-102	Ground Water	4/1/2008 12:40:00 PM	Demond Mott	4/2/2008 4:02:00 PM	JNB	ug/L	1.0	Chloroform	ND	
08D0021-03	MW-102	Ground Water	4/1/2008 12:40:00 PM	Demond Mott	4/2/2008 4:02:00 PM	JNB	ug/L	1.0	1,1,1-Trichloroethane	ND	
08D0021-03	MW-102	Ground Water	4/1/2008 12:40:00 PM	Demond Mott	4/2/2008 4:02:00 PM	JNB	ug/L	1.0	Carbon Tetrachloride	ND	
08D0021-03	MW-102	Ground Water	4/1/2008 12:40:00 PM	Demond Mott	4/2/2008 4:02:00 PM	JNB	ug/L	1.0	Benzene	ND	
08D0021-03	MW-102	Ground Water	4/1/2008 12:40:00 PM	Demond Mott	4/2/2008 4:02:00 PM	JNB	ug/L	1.0	1,2-Dichloroethane	ND	
08D0021-03	MW-102	Ground Water	4/1/2008 12:40:00 PM	Demond Mott	4/2/2008 4:02:00 PM	JNB	ug/L	1.0	Trichloroethylene	ND	
08D0021-03	MW-102	Ground Water	4/1/2008 12:40:00 PM	Demond Mott	4/2/2008 4:02:00 PM	JNB	ug/L	1.0	1,2-Dichloropropane	ND	
08D0021-03	MW-102	Ground Water	4/1/2008 12:40:00 PM	Demond Mott	4/2/2008 4:02:00 PM	JNB	ug/L	1.0	Bromodichloromethane	ND	
08D0021-03	MW-102	Ground Water	4/1/2008 12:40:00 PM	Demond Mott	4/2/2008 4:02:00 PM	JNB	ug/L	1.0	cis-1,3-Dichloropropene	ND	
08D0021-03	MW-102	Ground Water	4/1/2008 12:40:00 PM	Demond Mott	4/2/2008 4:02:00 PM	JNB	ug/L	1.0	Toluene	ND	
08D0021-03	MW-102	Ground Water	4/1/2008 12:40:00 PM	Demond Mott	4/2/2008 4:02:00 PM	JNB	ug/L	1.0	trans-1,3-Dichloropropene	ND	
08D0021-03	MW-102	Ground Water	4/1/2008 12:40:00 PM	Demond Mott	4/2/2008 4:02:00 PM	JNB	ug/L	1.0	1,1,2-Trichloroethane	ND	
08D0021-03	MW-102	Ground Water	4/1/2008 12:40:00 PM	Demond Mott	4/2/2008 4:02:00 PM	JNB	ug/L	1.0	Tetrachloroethylene	ND	
08D0021-03	MW-102	Ground Water	4/1/2008 12:40:00 PM	Demond Mott	4/2/2008 4:02:00 PM	JNB	ug/L	1.0	Dibromochloromethane	ND	
08D0021-03	MW-102	Ground Water	4/1/2008 12:40:00 PM	Demond Mott	4/2/2008 4:02:00 PM	JNB	ug/L	1.0	Chlorobenzene	ND	
08D0021-03	MW-102	Ground Water	4/1/2008 12:40:00 PM	Demond Mott	4/2/2008 4:02:00 PM	JNB	ug/L	1.0	1,1,1,2-Tetrachloroethane	ND	
08D0021-03	MW-102	Ground Water	4/1/2008 12:40:00 PM	Demond Mott	4/2/2008 4:02:00 PM	JNB	ug/L	1.0	Ethylbenzene	ND	
08D0021-03	MW-102	Ground Water	4/1/2008 12:40:00 PM	Demond Mott	4/2/2008 4:02:00 PM	JNB	ug/L	1.0	m,p-Xylene	ND	
08D0021-03	MW-102	Ground Water	4/1/2008 12:40:00 PM	Demond Mott	4/2/2008 4:02:00 PM	JNB	ug/L	1.0	o-Xylene	ND	
08D0021-03	MW-102	Ground Water	4/1/2008 12:40:00 PM	Demond Mott	4/2/2008 4:02:00 PM	JNB	ug/L	1.0	Bromoform	ND	
08D0021-03	MW-102	Ground Water	4/1/2008 12:40:00 PM	Demond Mott	4/2/2008 4:02:00 PM	JNB	ug/L	1.0	1,1,2,2-Tetrachloroethane	ND	
08D0021-03	MW-102	Ground Water	4/1/2008 12:40:00 PM	Demond Mott	4/2/2008 4:02:00 PM	JNB	ug/L	1.0	1,3-Dichlorobenzene	ND	
08D0021-03	MW-102	Ground Water	4/1/2008 12:40:00 PM	Demond Mott	4/2/2008 4:02:00 PM	JNB	ug/L	1.0	1,4-Dichlorobenzene	ND	
08D0021-03	MW-102	Ground Water	4/1/2008 12:40:00 PM	Demond Mott	4/2/2008 4:02:00 PM	JNB	ug/L	1.0	1,2-Dichlorobenzene	ND	

Southern Earth Sciences, Inc.
Post Office Box 231238
Montgomery, Alabama 36123

Report Date: 05/19/2008
Project No. 06-401
Project: ALDOT - Coliseum Blvd Plume

ECI Lab Number	Sample Location	Matrix	Sample Date	Sampled By	Date Analyzed	Analyst	Units	Reporting Limit	Analyte	Result	Flag
08D0021-06	MW-102 DUP	Ground Water	4/1/2008 12:40:00 PM	Demond Mott	4/2/2008 10:12:00 PM	JNB	ug/L	1.0	Chloromethane	ND	
08D0021-06	MW-102 DUP	Ground Water	4/1/2008 12:40:00 PM	Demond Mott	4/2/2008 10:12:00 PM	JNB	ug/L	1.0	Vinyl chloride	ND	
08D0021-06	MW-102 DUP	Ground Water	4/1/2008 12:40:00 PM	Demond Mott	4/2/2008 10:12:00 PM	JNB	ug/L	1.0	Chloroethane	ND	
08D0021-06	MW-102 DUP	Ground Water	4/1/2008 12:40:00 PM	Demond Mott	4/2/2008 10:12:00 PM	JNB	ug/L	1.0	Trichlorofluoromethane	ND	
08D0021-06	MW-102 DUP	Ground Water	4/1/2008 12:40:00 PM	Demond Mott	4/2/2008 10:12:00 PM	JNB	ug/L	1.0	1,1-Dichloroethene	ND	
08D0021-06	MW-102 DUP	Ground Water	4/1/2008 12:40:00 PM	Demond Mott	4/2/2008 10:12:00 PM	JNB	ug/L	1.0	Methylene Chloride	ND	
08D0021-06	MW-102 DUP	Ground Water	4/1/2008 12:40:00 PM	Demond Mott	4/2/2008 10:12:00 PM	JNB	ug/L	1.0	trans-1,2-Dichloroethene	ND	
08D0021-06	MW-102 DUP	Ground Water	4/1/2008 12:40:00 PM	Demond Mott	4/2/2008 10:12:00 PM	JNB	ug/L	1.0	1,1-Dichloroethane	ND	
08D0021-06	MW-102 DUP	Ground Water	4/1/2008 12:40:00 PM	Demond Mott	4/2/2008 10:12:00 PM	JNB	ug/L	1.0	cis-1,2-Dichloroethene	ND	
08D0021-06	MW-102 DUP	Ground Water	4/1/2008 12:40:00 PM	Demond Mott	4/2/2008 10:12:00 PM	JNB	ug/L	1.0	Chloroform	ND	
08D0021-06	MW-102 DUP	Ground Water	4/1/2008 12:40:00 PM	Demond Mott	4/2/2008 10:12:00 PM	JNB	ug/L	1.0	1,1,1-Trichloroethane	ND	
08D0021-06	MW-102 DUP	Ground Water	4/1/2008 12:40:00 PM	Demond Mott	4/2/2008 10:12:00 PM	JNB	ug/L	1.0	Carbon Tetrachloride	ND	
08D0021-06	MW-102 DUP	Ground Water	4/1/2008 12:40:00 PM	Demond Mott	4/2/2008 10:12:00 PM	JNB	ug/L	1.0	Benzene	ND	
08D0021-06	MW-102 DUP	Ground Water	4/1/2008 12:40:00 PM	Demond Mott	4/2/2008 10:12:00 PM	JNB	ug/L	1.0	1,2-Dichloroethane	ND	
08D0021-06	MW-102 DUP	Ground Water	4/1/2008 12:40:00 PM	Demond Mott	4/2/2008 10:12:00 PM	JNB	ug/L	1.0	Trichloroethylene	ND	
08D0021-06	MW-102 DUP	Ground Water	4/1/2008 12:40:00 PM	Demond Mott	4/2/2008 10:12:00 PM	JNB	ug/L	1.0	1,2-Dichloropropane	ND	
08D0021-06	MW-102 DUP	Ground Water	4/1/2008 12:40:00 PM	Demond Mott	4/2/2008 10:12:00 PM	JNB	ug/L	1.0	Bromodichloromethane	ND	
08D0021-06	MW-102 DUP	Ground Water	4/1/2008 12:40:00 PM	Demond Mott	4/2/2008 10:12:00 PM	JNB	ug/L	1.0	cis-1,3-Dichloropropene	ND	
08D0021-06	MW-102 DUP	Ground Water	4/1/2008 12:40:00 PM	Demond Mott	4/2/2008 10:12:00 PM	JNB	ug/L	1.0	Toluene	ND	
08D0021-06	MW-102 DUP	Ground Water	4/1/2008 12:40:00 PM	Demond Mott	4/2/2008 10:12:00 PM	JNB	ug/L	1.0	trans-1,3-Dichloropropene	ND	
08D0021-06	MW-102 DUP	Ground Water	4/1/2008 12:40:00 PM	Demond Mott	4/2/2008 10:12:00 PM	JNB	ug/L	1.0	1,1,2-Trichloroethane	ND	
08D0021-06	MW-102 DUP	Ground Water	4/1/2008 12:40:00 PM	Demond Mott	4/2/2008 10:12:00 PM	JNB	ug/L	1.0	Tetrachloroethylene	ND	
08D0021-06	MW-102 DUP	Ground Water	4/1/2008 12:40:00 PM	Demond Mott	4/2/2008 10:12:00 PM	JNB	ug/L	1.0	Dibromochloromethane	ND	
08D0021-06	MW-102 DUP	Ground Water	4/1/2008 12:40:00 PM	Demond Mott	4/2/2008 10:12:00 PM	JNB	ug/L	1.0	Chlorobenzene	ND	
08D0021-06	MW-102 DUP	Ground Water	4/1/2008 12:40:00 PM	Demond Mott	4/2/2008 10:12:00 PM	JNB	ug/L	1.0	1,1,1,2-Tetrachloroethane	ND	
08D0021-06	MW-102 DUP	Ground Water	4/1/2008 12:40:00 PM	Demond Mott	4/2/2008 10:12:00 PM	JNB	ug/L	1.0	Ethylbenzene	ND	
08D0021-06	MW-102 DUP	Ground Water	4/1/2008 12:40:00 PM	Demond Mott	4/2/2008 10:12:00 PM	JNB	ug/L	1.0	m,p-Xylene	ND	
08D0021-06	MW-102 DUP	Ground Water	4/1/2008 12:40:00 PM	Demond Mott	4/2/2008 10:12:00 PM	JNB	ug/L	1.0	o-Xylene	ND	
08D0021-06	MW-102 DUP	Ground Water	4/1/2008 12:40:00 PM	Demond Mott	4/2/2008 10:12:00 PM	JNB	ug/L	1.0	Bromoform	ND	
08D0021-06	MW-102 DUP	Ground Water	4/1/2008 12:40:00 PM	Demond Mott	4/2/2008 10:12:00 PM	JNB	ug/L	1.0	1,1,2,2-Tetrachloroethane	ND	
08D0021-06	MW-102 DUP	Ground Water	4/1/2008 12:40:00 PM	Demond Mott	4/2/2008 10:12:00 PM	JNB	ug/L	1.0	1,3-Dichlorobenzene	ND	
08D0021-06	MW-102 DUP	Ground Water	4/1/2008 12:40:00 PM	Demond Mott	4/2/2008 10:12:00 PM	JNB	ug/L	1.0	1,4-Dichlorobenzene	ND	
08D0021-06	MW-102 DUP	Ground Water	4/1/2008 12:40:00 PM	Demond Mott	4/2/2008 10:12:00 PM	JNB	ug/L	1.0	1,2-Dichlorobenzene	ND	

Southern Earth Sciences, Inc.
Post Office Box 231238
Montgomery, Alabama 36123

Report Date: 05/19/2008
Project No. 06-401
Project: ALDOT - Coliseum Blvd Plume

ECI Lab Number	Sample Location	Matrix	Sample Date	Sampled By	Date Analyzed	Analyst	Units	Reporting Limit	Analyte	Result	Flag
08D0326-04	MW-106	Ground Water	4/15/2008 9:55:00 AM	Scott Baxter	4/26/2008 3:22:00 PM	JNB	ug/L	1.0	Chloromethane	ND	
08D0326-04	MW-106	Ground Water	4/15/2008 9:55:00 AM	Scott Baxter	4/26/2008 3:22:00 PM	JNB	ug/L	1.0	Vinyl chloride	ND	
08D0326-04	MW-106	Ground Water	4/15/2008 9:55:00 AM	Scott Baxter	4/26/2008 3:22:00 PM	JNB	ug/L	1.0	Chloroethane	ND	
08D0326-04	MW-106	Ground Water	4/15/2008 9:55:00 AM	Scott Baxter	4/26/2008 3:22:00 PM	JNB	ug/L	1.0	Trichlorofluoromethane	ND	
08D0326-04	MW-106	Ground Water	4/15/2008 9:55:00 AM	Scott Baxter	4/26/2008 3:22:00 PM	JNB	ug/L	1.0	1,1-Dichloroethene	2.3	
08D0326-04	MW-106	Ground Water	4/15/2008 9:55:00 AM	Scott Baxter	4/26/2008 3:22:00 PM	JNB	ug/L	1.0	Methylene Chloride	ND	
08D0326-04	MW-106	Ground Water	4/15/2008 9:55:00 AM	Scott Baxter	4/26/2008 3:22:00 PM	JNB	ug/L	1.0	trans-1,2-Dichloroethene	ND	
08D0326-04	MW-106	Ground Water	4/15/2008 9:55:00 AM	Scott Baxter	4/26/2008 3:22:00 PM	JNB	ug/L	1.0	1,1-Dichloroethane	ND	
08D0326-04	MW-106	Ground Water	4/15/2008 9:55:00 AM	Scott Baxter	4/26/2008 3:22:00 PM	JNB	ug/L	1.0	cis-1,2-Dichloroethene	20.1	
08D0326-04	MW-106	Ground Water	4/15/2008 9:55:00 AM	Scott Baxter	4/26/2008 3:22:00 PM	JNB	ug/L	1.0	Chloroform	2.2	
08D0326-04	MW-106	Ground Water	4/15/2008 9:55:00 AM	Scott Baxter	4/26/2008 3:22:00 PM	JNB	ug/L	1.0	1,1,1-Trichloroethane	2.1	
08D0326-04	MW-106	Ground Water	4/15/2008 9:55:00 AM	Scott Baxter	4/26/2008 3:22:00 PM	JNB	ug/L	1.0	Carbon Tetrachloride	1.1	
08D0326-04	MW-106	Ground Water	4/15/2008 9:55:00 AM	Scott Baxter	4/26/2008 3:22:00 PM	JNB	ug/L	1.0	Benzene	ND	
08D0326-04	MW-106	Ground Water	4/15/2008 9:55:00 AM	Scott Baxter	4/26/2008 3:22:00 PM	JNB	ug/L	1.0	1,2-Dichloroethane	ND	
08D0326-04	MW-106	Ground Water	4/15/2008 9:55:00 AM	Scott Baxter	4/26/2008 3:47:00 PM	JNB	ug/L	5.0	Trichloroethylene	480	
08D0326-04	MW-106	Ground Water	4/15/2008 9:55:00 AM	Scott Baxter	4/26/2008 3:22:00 PM	JNB	ug/L	1.0	1,2-Dichloropropane	ND	
08D0326-04	MW-106	Ground Water	4/15/2008 9:55:00 AM	Scott Baxter	4/26/2008 3:22:00 PM	JNB	ug/L	1.0	Bromodichloromethane	ND	
08D0326-04	MW-106	Ground Water	4/15/2008 9:55:00 AM	Scott Baxter	4/26/2008 3:22:00 PM	JNB	ug/L	1.0	cis-1,3-Dichloropropene	ND	
08D0326-04	MW-106	Ground Water	4/15/2008 9:55:00 AM	Scott Baxter	4/26/2008 3:22:00 PM	JNB	ug/L	1.0	Toluene	ND	
08D0326-04	MW-106	Ground Water	4/15/2008 9:55:00 AM	Scott Baxter	4/26/2008 3:22:00 PM	JNB	ug/L	1.0	trans-1,3-Dichloropropene	ND	
08D0326-04	MW-106	Ground Water	4/15/2008 9:55:00 AM	Scott Baxter	4/26/2008 3:22:00 PM	JNB	ug/L	1.0	1,1,2-Trichloroethane	ND	
08D0326-04	MW-106	Ground Water	4/15/2008 9:55:00 AM	Scott Baxter	4/26/2008 3:22:00 PM	JNB	ug/L	1.0	Tetrachloroethylene	ND	
08D0326-04	MW-106	Ground Water	4/15/2008 9:55:00 AM	Scott Baxter	4/26/2008 3:22:00 PM	JNB	ug/L	1.0	Dibromochloromethane	ND	
08D0326-04	MW-106	Ground Water	4/15/2008 9:55:00 AM	Scott Baxter	4/26/2008 3:22:00 PM	JNB	ug/L	1.0	Chlorobenzene	ND	
08D0326-04	MW-106	Ground Water	4/15/2008 9:55:00 AM	Scott Baxter	4/26/2008 3:22:00 PM	JNB	ug/L	1.0	1,1,1,2-Tetrachloroethane	ND	
08D0326-04	MW-106	Ground Water	4/15/2008 9:55:00 AM	Scott Baxter	4/26/2008 3:22:00 PM	JNB	ug/L	1.0	Ethylbenzene	ND	
08D0326-04	MW-106	Ground Water	4/15/2008 9:55:00 AM	Scott Baxter	4/26/2008 3:22:00 PM	JNB	ug/L	1.0	m,p-Xylene	ND	
08D0326-04	MW-106	Ground Water	4/15/2008 9:55:00 AM	Scott Baxter	4/26/2008 3:22:00 PM	JNB	ug/L	1.0	o-Xylene	ND	
08D0326-04	MW-106	Ground Water	4/15/2008 9:55:00 AM	Scott Baxter	4/26/2008 3:22:00 PM	JNB	ug/L	1.0	Bromoform	ND	
08D0326-04	MW-106	Ground Water	4/15/2008 9:55:00 AM	Scott Baxter	4/26/2008 3:22:00 PM	JNB	ug/L	1.0	1,1,2,2-Tetrachloroethane	ND	
08D0326-04	MW-106	Ground Water	4/15/2008 9:55:00 AM	Scott Baxter	4/26/2008 3:22:00 PM	JNB	ug/L	1.0	1,3-Dichlorobenzene	ND	
08D0326-04	MW-106	Ground Water	4/15/2008 9:55:00 AM	Scott Baxter	4/26/2008 3:22:00 PM	JNB	ug/L	1.0	1,4-Dichlorobenzene	ND	
08D0326-04	MW-106	Ground Water	4/15/2008 9:55:00 AM	Scott Baxter	4/26/2008 3:22:00 PM	JNB	ug/L	1.0	1,2-Dichlorobenzene	ND	

Southern Earth Sciences, Inc.
Post Office Box 231238
Montgomery, Alabama 36123

Report Date: 05/19/2008
Project No. 06-401
Project: ALDOT - Coliseum Blvd Plume

ECI Lab Number	Sample Location	Matrix	Sample Date	Sampled By	Date Analyzed	Analyst	Units	Reporting Limit	Analyte	Result	Flag
08D0326-11	MW-107	Ground Water	4/15/2008 9:40:00 AM	Will McBryde	4/26/2008 2:32:00 PM	JNB	ug/L	1.0	Chloromethane	ND	
08D0326-11	MW-107	Ground Water	4/15/2008 9:40:00 AM	Will McBryde	4/26/2008 2:32:00 PM	JNB	ug/L	1.0	Vinyl chloride	ND	
08D0326-11	MW-107	Ground Water	4/15/2008 9:40:00 AM	Will McBryde	4/26/2008 2:32:00 PM	JNB	ug/L	1.0	Chloroethane	ND	
08D0326-11	MW-107	Ground Water	4/15/2008 9:40:00 AM	Will McBryde	4/26/2008 2:32:00 PM	JNB	ug/L	1.0	Trichlorofluoromethane	ND	
08D0326-11	MW-107	Ground Water	4/15/2008 9:40:00 AM	Will McBryde	4/26/2008 2:32:00 PM	JNB	ug/L	1.0	1,1-Dichloroethene	ND	
08D0326-11	MW-107	Ground Water	4/15/2008 9:40:00 AM	Will McBryde	4/26/2008 2:32:00 PM	JNB	ug/L	1.0	Methylene Chloride	ND	
08D0326-11	MW-107	Ground Water	4/15/2008 9:40:00 AM	Will McBryde	4/26/2008 2:32:00 PM	JNB	ug/L	1.0	trans-1,2-Dichloroethene	ND	
08D0326-11	MW-107	Ground Water	4/15/2008 9:40:00 AM	Will McBryde	4/26/2008 2:32:00 PM	JNB	ug/L	1.0	1,1-Dichloroethane	ND	
08D0326-11	MW-107	Ground Water	4/15/2008 9:40:00 AM	Will McBryde	4/26/2008 2:32:00 PM	JNB	ug/L	1.0	cis-1,2-Dichloroethene	ND	
08D0326-11	MW-107	Ground Water	4/15/2008 9:40:00 AM	Will McBryde	4/26/2008 2:32:00 PM	JNB	ug/L	1.0	Chloroform	ND	
08D0326-11	MW-107	Ground Water	4/15/2008 9:40:00 AM	Will McBryde	4/26/2008 2:32:00 PM	JNB	ug/L	1.0	1,1,1-Trichloroethane	ND	
08D0326-11	MW-107	Ground Water	4/15/2008 9:40:00 AM	Will McBryde	4/26/2008 2:32:00 PM	JNB	ug/L	1.0	Carbon Tetrachloride	ND	
08D0326-11	MW-107	Ground Water	4/15/2008 9:40:00 AM	Will McBryde	4/26/2008 2:32:00 PM	JNB	ug/L	1.0	Benzene	ND	
08D0326-11	MW-107	Ground Water	4/15/2008 9:40:00 AM	Will McBryde	4/26/2008 2:32:00 PM	JNB	ug/L	1.0	1,2-Dichloroethane	ND	
08D0326-11	MW-107	Ground Water	4/15/2008 9:40:00 AM	Will McBryde	4/26/2008 2:32:00 PM	JNB	ug/L	1.0	Trichloroethylene	45.5	
08D0326-11	MW-107	Ground Water	4/15/2008 9:40:00 AM	Will McBryde	4/26/2008 2:32:00 PM	JNB	ug/L	1.0	1,2-Dichloropropane	ND	
08D0326-11	MW-107	Ground Water	4/15/2008 9:40:00 AM	Will McBryde	4/26/2008 2:32:00 PM	JNB	ug/L	1.0	Bromodichloromethane	ND	
08D0326-11	MW-107	Ground Water	4/15/2008 9:40:00 AM	Will McBryde	4/26/2008 2:32:00 PM	JNB	ug/L	1.0	cis-1,3-Dichloropropene	ND	
08D0326-11	MW-107	Ground Water	4/15/2008 9:40:00 AM	Will McBryde	4/26/2008 2:32:00 PM	JNB	ug/L	1.0	Toluene	ND	
08D0326-11	MW-107	Ground Water	4/15/2008 9:40:00 AM	Will McBryde	4/26/2008 2:32:00 PM	JNB	ug/L	1.0	trans-1,3-Dichloropropene	ND	
08D0326-11	MW-107	Ground Water	4/15/2008 9:40:00 AM	Will McBryde	4/26/2008 2:32:00 PM	JNB	ug/L	1.0	1,1,2-Trichloroethane	ND	
08D0326-11	MW-107	Ground Water	4/15/2008 9:40:00 AM	Will McBryde	4/26/2008 2:32:00 PM	JNB	ug/L	1.0	Tetrachloroethylene	ND	
08D0326-11	MW-107	Ground Water	4/15/2008 9:40:00 AM	Will McBryde	4/26/2008 2:32:00 PM	JNB	ug/L	1.0	Dibromochloromethane	ND	
08D0326-11	MW-107	Ground Water	4/15/2008 9:40:00 AM	Will McBryde	4/26/2008 2:32:00 PM	JNB	ug/L	1.0	Chlorobenzene	ND	
08D0326-11	MW-107	Ground Water	4/15/2008 9:40:00 AM	Will McBryde	4/26/2008 2:32:00 PM	JNB	ug/L	1.0	1,1,1,2-Tetrachloroethane	ND	
08D0326-11	MW-107	Ground Water	4/15/2008 9:40:00 AM	Will McBryde	4/26/2008 2:32:00 PM	JNB	ug/L	1.0	Ethylbenzene	ND	
08D0326-11	MW-107	Ground Water	4/15/2008 9:40:00 AM	Will McBryde	4/26/2008 2:32:00 PM	JNB	ug/L	1.0	m,p-Xylene	ND	
08D0326-11	MW-107	Ground Water	4/15/2008 9:40:00 AM	Will McBryde	4/26/2008 2:32:00 PM	JNB	ug/L	1.0	o-Xylene	ND	
08D0326-11	MW-107	Ground Water	4/15/2008 9:40:00 AM	Will McBryde	4/26/2008 2:32:00 PM	JNB	ug/L	1.0	Bromoform	ND	
08D0326-11	MW-107	Ground Water	4/15/2008 9:40:00 AM	Will McBryde	4/26/2008 2:32:00 PM	JNB	ug/L	1.0	1,1,2,2-Tetrachloroethane	ND	
08D0326-11	MW-107	Ground Water	4/15/2008 9:40:00 AM	Will McBryde	4/26/2008 2:32:00 PM	JNB	ug/L	1.0	1,3-Dichlorobenzene	ND	
08D0326-11	MW-107	Ground Water	4/15/2008 9:40:00 AM	Will McBryde	4/26/2008 2:32:00 PM	JNB	ug/L	1.0	1,4-Dichlorobenzene	ND	
08D0326-11	MW-107	Ground Water	4/15/2008 9:40:00 AM	Will McBryde	4/26/2008 2:32:00 PM	JNB	ug/L	1.0	1,2-Dichlorobenzene	ND	

Southern Earth Sciences, Inc.
Post Office Box 231238
Montgomery, Alabama 36123

Report Date: 05/19/2008
Project No. 06-401
Project: ALDOT - Coliseum Blvd Plume

ECI Lab Number	Sample Location	Matrix	Sample Date	Sampled By	Date Analyzed	Analyst	Units	Reporting Limit	Analyte	Result	Flag
08D0326-12	MW-107 Dup	Ground Water	4/15/2008 9:40:00 AM	Will McBryde	4/26/2008 2:57:00 PM	JNB	ug/L	1.0	Chloromethane	ND	
08D0326-12	MW-107 Dup	Ground Water	4/15/2008 9:40:00 AM	Will McBryde	4/26/2008 2:57:00 PM	JNB	ug/L	1.0	Vinyl chloride	ND	
08D0326-12	MW-107 Dup	Ground Water	4/15/2008 9:40:00 AM	Will McBryde	4/26/2008 2:57:00 PM	JNB	ug/L	1.0	Chloroethane	ND	
08D0326-12	MW-107 Dup	Ground Water	4/15/2008 9:40:00 AM	Will McBryde	4/26/2008 2:57:00 PM	JNB	ug/L	1.0	Trichlorofluoromethane	ND	
08D0326-12	MW-107 Dup	Ground Water	4/15/2008 9:40:00 AM	Will McBryde	4/26/2008 2:57:00 PM	JNB	ug/L	1.0	1,1-Dichloroethene	ND	
08D0326-12	MW-107 Dup	Ground Water	4/15/2008 9:40:00 AM	Will McBryde	4/26/2008 2:57:00 PM	JNB	ug/L	1.0	Methylene Chloride	ND	
08D0326-12	MW-107 Dup	Ground Water	4/15/2008 9:40:00 AM	Will McBryde	4/26/2008 2:57:00 PM	JNB	ug/L	1.0	trans-1,2-Dichloroethene	ND	
08D0326-12	MW-107 Dup	Ground Water	4/15/2008 9:40:00 AM	Will McBryde	4/26/2008 2:57:00 PM	JNB	ug/L	1.0	1,1-Dichloroethane	ND	
08D0326-12	MW-107 Dup	Ground Water	4/15/2008 9:40:00 AM	Will McBryde	4/26/2008 2:57:00 PM	JNB	ug/L	1.0	cis-1,2-Dichloroethene	ND	
08D0326-12	MW-107 Dup	Ground Water	4/15/2008 9:40:00 AM	Will McBryde	4/26/2008 2:57:00 PM	JNB	ug/L	1.0	Chloroform	ND	
08D0326-12	MW-107 Dup	Ground Water	4/15/2008 9:40:00 AM	Will McBryde	4/26/2008 2:57:00 PM	JNB	ug/L	1.0	1,1,1-Trichloroethane	ND	
08D0326-12	MW-107 Dup	Ground Water	4/15/2008 9:40:00 AM	Will McBryde	4/26/2008 2:57:00 PM	JNB	ug/L	1.0	Carbon Tetrachloride	ND	
08D0326-12	MW-107 Dup	Ground Water	4/15/2008 9:40:00 AM	Will McBryde	4/26/2008 2:57:00 PM	JNB	ug/L	1.0	Benzene	ND	
08D0326-12	MW-107 Dup	Ground Water	4/15/2008 9:40:00 AM	Will McBryde	4/26/2008 2:57:00 PM	JNB	ug/L	1.0	1,2-Dichloroethane	ND	
08D0326-12	MW-107 Dup	Ground Water	4/15/2008 9:40:00 AM	Will McBryde	4/26/2008 2:57:00 PM	JNB	ug/L	1.0	Trichloroethylene	46.1	
08D0326-12	MW-107 Dup	Ground Water	4/15/2008 9:40:00 AM	Will McBryde	4/26/2008 2:57:00 PM	JNB	ug/L	1.0	1,2-Dichloropropane	ND	
08D0326-12	MW-107 Dup	Ground Water	4/15/2008 9:40:00 AM	Will McBryde	4/26/2008 2:57:00 PM	JNB	ug/L	1.0	Bromodichloromethane	ND	
08D0326-12	MW-107 Dup	Ground Water	4/15/2008 9:40:00 AM	Will McBryde	4/26/2008 2:57:00 PM	JNB	ug/L	1.0	cis-1,3-Dichloropropene	ND	
08D0326-12	MW-107 Dup	Ground Water	4/15/2008 9:40:00 AM	Will McBryde	4/26/2008 2:57:00 PM	JNB	ug/L	1.0	Toluene	ND	
08D0326-12	MW-107 Dup	Ground Water	4/15/2008 9:40:00 AM	Will McBryde	4/26/2008 2:57:00 PM	JNB	ug/L	1.0	trans-1,3-Dichloropropene	ND	
08D0326-12	MW-107 Dup	Ground Water	4/15/2008 9:40:00 AM	Will McBryde	4/26/2008 2:57:00 PM	JNB	ug/L	1.0	1,1,2-Trichloroethane	ND	
08D0326-12	MW-107 Dup	Ground Water	4/15/2008 9:40:00 AM	Will McBryde	4/26/2008 2:57:00 PM	JNB	ug/L	1.0	Tetrachloroethylene	ND	
08D0326-12	MW-107 Dup	Ground Water	4/15/2008 9:40:00 AM	Will McBryde	4/26/2008 2:57:00 PM	JNB	ug/L	1.0	Dibromochloromethane	ND	
08D0326-12	MW-107 Dup	Ground Water	4/15/2008 9:40:00 AM	Will McBryde	4/26/2008 2:57:00 PM	JNB	ug/L	1.0	Chlorobenzene	ND	
08D0326-12	MW-107 Dup	Ground Water	4/15/2008 9:40:00 AM	Will McBryde	4/26/2008 2:57:00 PM	JNB	ug/L	1.0	1,1,1,2-Tetrachloroethane	ND	
08D0326-12	MW-107 Dup	Ground Water	4/15/2008 9:40:00 AM	Will McBryde	4/26/2008 2:57:00 PM	JNB	ug/L	1.0	Ethylbenzene	ND	
08D0326-12	MW-107 Dup	Ground Water	4/15/2008 9:40:00 AM	Will McBryde	4/26/2008 2:57:00 PM	JNB	ug/L	1.0	m,p-Xylene	ND	
08D0326-12	MW-107 Dup	Ground Water	4/15/2008 9:40:00 AM	Will McBryde	4/26/2008 2:57:00 PM	JNB	ug/L	1.0	o-Xylene	ND	
08D0326-12	MW-107 Dup	Ground Water	4/15/2008 9:40:00 AM	Will McBryde	4/26/2008 2:57:00 PM	JNB	ug/L	1.0	Bromoform	ND	
08D0326-12	MW-107 Dup	Ground Water	4/15/2008 9:40:00 AM	Will McBryde	4/26/2008 2:57:00 PM	JNB	ug/L	1.0	1,1,2,2-Tetrachloroethane	ND	
08D0326-12	MW-107 Dup	Ground Water	4/15/2008 9:40:00 AM	Will McBryde	4/26/2008 2:57:00 PM	JNB	ug/L	1.0	1,3-Dichlorobenzene	ND	
08D0326-12	MW-107 Dup	Ground Water	4/15/2008 9:40:00 AM	Will McBryde	4/26/2008 2:57:00 PM	JNB	ug/L	1.0	1,4-Dichlorobenzene	ND	
08D0326-12	MW-107 Dup	Ground Water	4/15/2008 9:40:00 AM	Will McBryde	4/26/2008 2:57:00 PM	JNB	ug/L	1.0	1,2-Dichlorobenzene	ND	

Southern Earth Sciences, Inc.
Post Office Box 231238
Montgomery, Alabama 36123

Report Date: 05/19/2008
Project No. 06-401
Project: ALDOT - Coliseum Blvd Plume

ECI Lab Number	Sample Location	Matrix	Sample Date	Sampled By	Date Analyzed	Analyst	Units	Reporting Limit	Analyte	Result	Flag
08D0325-11	MW-108	Ground Water	4/14/2008 10:25:00 AM	Scott Baxter	4/25/2008 6:21:00 PM	JNB	ug/L	1.0	Chloromethane	ND	
08D0325-11	MW-108	Ground Water	4/14/2008 10:25:00 AM	Scott Baxter	4/25/2008 6:21:00 PM	JNB	ug/L	1.0	Vinyl chloride	ND	
08D0325-11	MW-108	Ground Water	4/14/2008 10:25:00 AM	Scott Baxter	4/25/2008 6:21:00 PM	JNB	ug/L	1.0	Chloroethane	ND	
08D0325-11	MW-108	Ground Water	4/14/2008 10:25:00 AM	Scott Baxter	4/25/2008 6:21:00 PM	JNB	ug/L	1.0	Trichlorofluoromethane	ND	
08D0325-11	MW-108	Ground Water	4/14/2008 10:25:00 AM	Scott Baxter	4/25/2008 6:21:00 PM	JNB	ug/L	1.0	1,1-Dichloroethene	ND	
08D0325-11	MW-108	Ground Water	4/14/2008 10:25:00 AM	Scott Baxter	4/25/2008 6:21:00 PM	JNB	ug/L	1.0	Methylene Chloride	ND	
08D0325-11	MW-108	Ground Water	4/14/2008 10:25:00 AM	Scott Baxter	4/25/2008 6:21:00 PM	JNB	ug/L	1.0	trans-1,2-Dichloroethene	ND	
08D0325-11	MW-108	Ground Water	4/14/2008 10:25:00 AM	Scott Baxter	4/25/2008 6:21:00 PM	JNB	ug/L	1.0	1,1-Dichloroethane	ND	
08D0325-11	MW-108	Ground Water	4/14/2008 10:25:00 AM	Scott Baxter	4/25/2008 6:21:00 PM	JNB	ug/L	1.0	cis-1,2-Dichloroethene	1.0	
08D0325-11	MW-108	Ground Water	4/14/2008 10:25:00 AM	Scott Baxter	4/25/2008 6:21:00 PM	JNB	ug/L	1.0	Chloroform	2.4	
08D0325-11	MW-108	Ground Water	4/14/2008 10:25:00 AM	Scott Baxter	4/25/2008 6:21:00 PM	JNB	ug/L	1.0	1,1,1-Trichloroethane	ND	
08D0325-11	MW-108	Ground Water	4/14/2008 10:25:00 AM	Scott Baxter	4/25/2008 6:21:00 PM	JNB	ug/L	1.0	Carbon Tetrachloride	ND	
08D0325-11	MW-108	Ground Water	4/14/2008 10:25:00 AM	Scott Baxter	4/25/2008 6:21:00 PM	JNB	ug/L	1.0	Benzene	ND	
08D0325-11	MW-108	Ground Water	4/14/2008 10:25:00 AM	Scott Baxter	4/25/2008 6:21:00 PM	JNB	ug/L	1.0	1,2-Dichloroethane	ND	
08D0325-11	MW-108	Ground Water	4/14/2008 10:25:00 AM	Scott Baxter	4/25/2008 6:21:00 PM	JNB	ug/L	1.0	Trichloroethylene	23.1	
08D0325-11	MW-108	Ground Water	4/14/2008 10:25:00 AM	Scott Baxter	4/25/2008 6:21:00 PM	JNB	ug/L	1.0	1,2-Dichloropropane	ND	
08D0325-11	MW-108	Ground Water	4/14/2008 10:25:00 AM	Scott Baxter	4/25/2008 6:21:00 PM	JNB	ug/L	1.0	Bromodichloromethane	ND	
08D0325-11	MW-108	Ground Water	4/14/2008 10:25:00 AM	Scott Baxter	4/25/2008 6:21:00 PM	JNB	ug/L	1.0	cis-1,3-Dichloropropene	ND	
08D0325-11	MW-108	Ground Water	4/14/2008 10:25:00 AM	Scott Baxter	4/25/2008 6:21:00 PM	JNB	ug/L	1.0	Toluene	ND	
08D0325-11	MW-108	Ground Water	4/14/2008 10:25:00 AM	Scott Baxter	4/25/2008 6:21:00 PM	JNB	ug/L	1.0	trans-1,3-Dichloropropene	ND	
08D0325-11	MW-108	Ground Water	4/14/2008 10:25:00 AM	Scott Baxter	4/25/2008 6:21:00 PM	JNB	ug/L	1.0	1,1,2-Trichloroethane	ND	
08D0325-11	MW-108	Ground Water	4/14/2008 10:25:00 AM	Scott Baxter	4/25/2008 6:21:00 PM	JNB	ug/L	1.0	Tetrachloroethylene	ND	
08D0325-11	MW-108	Ground Water	4/14/2008 10:25:00 AM	Scott Baxter	4/25/2008 6:21:00 PM	JNB	ug/L	1.0	Dibromochloromethane	ND	
08D0325-11	MW-108	Ground Water	4/14/2008 10:25:00 AM	Scott Baxter	4/25/2008 6:21:00 PM	JNB	ug/L	1.0	Chlorobenzene	ND	
08D0325-11	MW-108	Ground Water	4/14/2008 10:25:00 AM	Scott Baxter	4/25/2008 6:21:00 PM	JNB	ug/L	1.0	1,1,1,2-Tetrachloroethane	ND	
08D0325-11	MW-108	Ground Water	4/14/2008 10:25:00 AM	Scott Baxter	4/25/2008 6:21:00 PM	JNB	ug/L	1.0	Ethylbenzene	ND	
08D0325-11	MW-108	Ground Water	4/14/2008 10:25:00 AM	Scott Baxter	4/25/2008 6:21:00 PM	JNB	ug/L	1.0	m,p-Xylene	ND	
08D0325-11	MW-108	Ground Water	4/14/2008 10:25:00 AM	Scott Baxter	4/25/2008 6:21:00 PM	JNB	ug/L	1.0	o-Xylene	ND	
08D0325-11	MW-108	Ground Water	4/14/2008 10:25:00 AM	Scott Baxter	4/25/2008 6:21:00 PM	JNB	ug/L	1.0	Bromoform	ND	
08D0325-11	MW-108	Ground Water	4/14/2008 10:25:00 AM	Scott Baxter	4/25/2008 6:21:00 PM	JNB	ug/L	1.0	1,1,2,2-Tetrachloroethane	ND	
08D0325-11	MW-108	Ground Water	4/14/2008 10:25:00 AM	Scott Baxter	4/25/2008 6:21:00 PM	JNB	ug/L	1.0	1,3-Dichlorobenzene	ND	
08D0325-11	MW-108	Ground Water	4/14/2008 10:25:00 AM	Scott Baxter	4/25/2008 6:21:00 PM	JNB	ug/L	1.0	1,4-Dichlorobenzene	ND	
08D0325-11	MW-108	Ground Water	4/14/2008 10:25:00 AM	Scott Baxter	4/25/2008 6:21:00 PM	JNB	ug/L	1.0	1,2-Dichlorobenzene	ND	

Southern Earth Sciences, Inc.
Post Office Box 231238
Montgomery, Alabama 36123

Report Date: 05/19/2008
Project No. 06-401
Project: ALDOT - Coliseum Blvd Plume

ECI Lab Number	Sample Location	Matrix	Sample Date	Sampled By	Date Analyzed	Analyst	Units	Reporting Limit	Analyte	Result	Flag
08D0325-04	MW-109	Ground Water	4/14/2008 10:00:00 AM	Will McBryde	4/25/2008 4:41:00 PM	JNB	ug/L	1.0	Chloromethane	ND	
08D0325-04	MW-109	Ground Water	4/14/2008 10:00:00 AM	Will McBryde	4/25/2008 4:41:00 PM	JNB	ug/L	1.0	Vinyl chloride	ND	
08D0325-04	MW-109	Ground Water	4/14/2008 10:00:00 AM	Will McBryde	4/25/2008 4:41:00 PM	JNB	ug/L	1.0	Chloroethane	ND	
08D0325-04	MW-109	Ground Water	4/14/2008 10:00:00 AM	Will McBryde	4/25/2008 4:41:00 PM	JNB	ug/L	1.0	Trichlorofluoromethane	ND	
08D0325-04	MW-109	Ground Water	4/14/2008 10:00:00 AM	Will McBryde	4/25/2008 4:41:00 PM	JNB	ug/L	1.0	1,1-Dichloroethene	ND	
08D0325-04	MW-109	Ground Water	4/14/2008 10:00:00 AM	Will McBryde	4/25/2008 4:41:00 PM	JNB	ug/L	1.0	Methylene Chloride	ND	
08D0325-04	MW-109	Ground Water	4/14/2008 10:00:00 AM	Will McBryde	4/25/2008 4:41:00 PM	JNB	ug/L	1.0	trans-1,2-Dichloroethene	ND	
08D0325-04	MW-109	Ground Water	4/14/2008 10:00:00 AM	Will McBryde	4/25/2008 4:41:00 PM	JNB	ug/L	1.0	1,1-Dichloroethane	ND	
08D0325-04	MW-109	Ground Water	4/14/2008 10:00:00 AM	Will McBryde	4/25/2008 4:41:00 PM	JNB	ug/L	1.0	cis-1,2-Dichloroethene	ND	
08D0325-04	MW-109	Ground Water	4/14/2008 10:00:00 AM	Will McBryde	4/25/2008 4:41:00 PM	JNB	ug/L	1.0	Chloroform	ND	
08D0325-04	MW-109	Ground Water	4/14/2008 10:00:00 AM	Will McBryde	4/25/2008 4:41:00 PM	JNB	ug/L	1.0	1,1,1-Trichloroethane	ND	
08D0325-04	MW-109	Ground Water	4/14/2008 10:00:00 AM	Will McBryde	4/25/2008 4:41:00 PM	JNB	ug/L	1.0	Carbon Tetrachloride	ND	
08D0325-04	MW-109	Ground Water	4/14/2008 10:00:00 AM	Will McBryde	4/25/2008 4:41:00 PM	JNB	ug/L	1.0	Benzene	ND	
08D0325-04	MW-109	Ground Water	4/14/2008 10:00:00 AM	Will McBryde	4/25/2008 4:41:00 PM	JNB	ug/L	1.0	1,2-Dichloroethane	ND	
08D0325-04	MW-109	Ground Water	4/14/2008 10:00:00 AM	Will McBryde	4/25/2008 4:41:00 PM	JNB	ug/L	1.0	Trichloroethylene	ND	
08D0325-04	MW-109	Ground Water	4/14/2008 10:00:00 AM	Will McBryde	4/25/2008 4:41:00 PM	JNB	ug/L	1.0	1,2-Dichloropropane	ND	
08D0325-04	MW-109	Ground Water	4/14/2008 10:00:00 AM	Will McBryde	4/25/2008 4:41:00 PM	JNB	ug/L	1.0	Bromodichloromethane	ND	
08D0325-04	MW-109	Ground Water	4/14/2008 10:00:00 AM	Will McBryde	4/25/2008 4:41:00 PM	JNB	ug/L	1.0	cis-1,3-Dichloropropene	ND	
08D0325-04	MW-109	Ground Water	4/14/2008 10:00:00 AM	Will McBryde	4/25/2008 4:41:00 PM	JNB	ug/L	1.0	Toluene	ND	
08D0325-04	MW-109	Ground Water	4/14/2008 10:00:00 AM	Will McBryde	4/25/2008 4:41:00 PM	JNB	ug/L	1.0	trans-1,3-Dichloropropene	ND	
08D0325-04	MW-109	Ground Water	4/14/2008 10:00:00 AM	Will McBryde	4/25/2008 4:41:00 PM	JNB	ug/L	1.0	1,1,2-Trichloroethane	ND	
08D0325-04	MW-109	Ground Water	4/14/2008 10:00:00 AM	Will McBryde	4/25/2008 4:41:00 PM	JNB	ug/L	1.0	Tetrachloroethylene	ND	
08D0325-04	MW-109	Ground Water	4/14/2008 10:00:00 AM	Will McBryde	4/25/2008 4:41:00 PM	JNB	ug/L	1.0	Dibromochloromethane	ND	
08D0325-04	MW-109	Ground Water	4/14/2008 10:00:00 AM	Will McBryde	4/25/2008 4:41:00 PM	JNB	ug/L	1.0	Chlorobenzene	ND	
08D0325-04	MW-109	Ground Water	4/14/2008 10:00:00 AM	Will McBryde	4/25/2008 4:41:00 PM	JNB	ug/L	1.0	1,1,1,2-Tetrachloroethane	ND	
08D0325-04	MW-109	Ground Water	4/14/2008 10:00:00 AM	Will McBryde	4/25/2008 4:41:00 PM	JNB	ug/L	1.0	Ethylbenzene	ND	
08D0325-04	MW-109	Ground Water	4/14/2008 10:00:00 AM	Will McBryde	4/25/2008 4:41:00 PM	JNB	ug/L	1.0	m,p-Xylene	ND	
08D0325-04	MW-109	Ground Water	4/14/2008 10:00:00 AM	Will McBryde	4/25/2008 4:41:00 PM	JNB	ug/L	1.0	o-Xylene	ND	
08D0325-04	MW-109	Ground Water	4/14/2008 10:00:00 AM	Will McBryde	4/25/2008 4:41:00 PM	JNB	ug/L	1.0	Bromoform	ND	
08D0325-04	MW-109	Ground Water	4/14/2008 10:00:00 AM	Will McBryde	4/25/2008 4:41:00 PM	JNB	ug/L	1.0	1,1,2,2-Tetrachloroethane	ND	
08D0325-04	MW-109	Ground Water	4/14/2008 10:00:00 AM	Will McBryde	4/25/2008 4:41:00 PM	JNB	ug/L	1.0	1,3-Dichlorobenzene	ND	
08D0325-04	MW-109	Ground Water	4/14/2008 10:00:00 AM	Will McBryde	4/25/2008 4:41:00 PM	JNB	ug/L	1.0	1,4-Dichlorobenzene	ND	
08D0325-04	MW-109	Ground Water	4/14/2008 10:00:00 AM	Will McBryde	4/25/2008 4:41:00 PM	JNB	ug/L	1.0	1,2-Dichlorobenzene	ND	

Southern Earth Sciences, Inc.
Post Office Box 231238
Montgomery, Alabama 36123

Report Date: 05/19/2008
Project No. 06-401
Project: ALDOT - Coliseum Blvd Plume

ECI Lab Number	Sample Location	Matrix	Sample Date	Sampled By	Date Analyzed	Analyst	Units	Reporting Limit	Analyte	Result	Flag
08D0020-05	MW-116	Ground Water	3/31/2008 1:20:00 PM	Will McBryde	4/2/2008 6:50:00 PM	JNB	ug/L	1.0	Chloromethane	ND	
08D0020-05	MW-116	Ground Water	3/31/2008 1:20:00 PM	Will McBryde	4/2/2008 6:50:00 PM	JNB	ug/L	1.0	Vinyl chloride	ND	
08D0020-05	MW-116	Ground Water	3/31/2008 1:20:00 PM	Will McBryde	4/2/2008 6:50:00 PM	JNB	ug/L	1.0	Chloroethane	ND	
08D0020-05	MW-116	Ground Water	3/31/2008 1:20:00 PM	Will McBryde	4/2/2008 6:50:00 PM	JNB	ug/L	1.0	Trichlorofluoromethane	ND	
08D0020-05	MW-116	Ground Water	3/31/2008 1:20:00 PM	Will McBryde	4/2/2008 6:50:00 PM	JNB	ug/L	1.0	1,1-Dichloroethene	ND	
08D0020-05	MW-116	Ground Water	3/31/2008 1:20:00 PM	Will McBryde	4/2/2008 6:50:00 PM	JNB	ug/L	1.0	Methylene Chloride	ND	
08D0020-05	MW-116	Ground Water	3/31/2008 1:20:00 PM	Will McBryde	4/2/2008 6:50:00 PM	JNB	ug/L	1.0	trans-1,2-Dichloroethene	ND	
08D0020-05	MW-116	Ground Water	3/31/2008 1:20:00 PM	Will McBryde	4/2/2008 6:50:00 PM	JNB	ug/L	1.0	1,1-Dichloroethane	ND	
08D0020-05	MW-116	Ground Water	3/31/2008 1:20:00 PM	Will McBryde	4/2/2008 6:50:00 PM	JNB	ug/L	1.0	cis-1,2-Dichloroethene	ND	
08D0020-05	MW-116	Ground Water	3/31/2008 1:20:00 PM	Will McBryde	4/2/2008 6:50:00 PM	JNB	ug/L	1.0	Chloroform	ND	
08D0020-05	MW-116	Ground Water	3/31/2008 1:20:00 PM	Will McBryde	4/2/2008 6:50:00 PM	JNB	ug/L	1.0	1,1,1-Trichloroethane	ND	
08D0020-05	MW-116	Ground Water	3/31/2008 1:20:00 PM	Will McBryde	4/2/2008 6:50:00 PM	JNB	ug/L	1.0	Carbon Tetrachloride	ND	
08D0020-05	MW-116	Ground Water	3/31/2008 1:20:00 PM	Will McBryde	4/2/2008 6:50:00 PM	JNB	ug/L	1.0	Benzene	ND	
08D0020-05	MW-116	Ground Water	3/31/2008 1:20:00 PM	Will McBryde	4/2/2008 6:50:00 PM	JNB	ug/L	1.0	1,2-Dichloroethane	ND	
08D0020-05	MW-116	Ground Water	3/31/2008 1:20:00 PM	Will McBryde	4/2/2008 6:50:00 PM	JNB	ug/L	1.0	Trichloroethylene	3.5	
08D0020-05	MW-116	Ground Water	3/31/2008 1:20:00 PM	Will McBryde	4/2/2008 6:50:00 PM	JNB	ug/L	1.0	1,2-Dichloropropane	ND	
08D0020-05	MW-116	Ground Water	3/31/2008 1:20:00 PM	Will McBryde	4/2/2008 6:50:00 PM	JNB	ug/L	1.0	Bromodichloromethane	ND	
08D0020-05	MW-116	Ground Water	3/31/2008 1:20:00 PM	Will McBryde	4/2/2008 6:50:00 PM	JNB	ug/L	1.0	cis-1,3-Dichloropropene	ND	
08D0020-05	MW-116	Ground Water	3/31/2008 1:20:00 PM	Will McBryde	4/2/2008 6:50:00 PM	JNB	ug/L	1.0	Toluene	ND	
08D0020-05	MW-116	Ground Water	3/31/2008 1:20:00 PM	Will McBryde	4/2/2008 6:50:00 PM	JNB	ug/L	1.0	trans-1,3-Dichloropropene	ND	
08D0020-05	MW-116	Ground Water	3/31/2008 1:20:00 PM	Will McBryde	4/2/2008 6:50:00 PM	JNB	ug/L	1.0	1,1,2-Trichloroethane	ND	
08D0020-05	MW-116	Ground Water	3/31/2008 1:20:00 PM	Will McBryde	4/2/2008 6:50:00 PM	JNB	ug/L	1.0	Tetrachloroethylene	ND	
08D0020-05	MW-116	Ground Water	3/31/2008 1:20:00 PM	Will McBryde	4/2/2008 6:50:00 PM	JNB	ug/L	1.0	Dibromochloromethane	ND	
08D0020-05	MW-116	Ground Water	3/31/2008 1:20:00 PM	Will McBryde	4/2/2008 6:50:00 PM	JNB	ug/L	1.0	Chlorobenzene	ND	
08D0020-05	MW-116	Ground Water	3/31/2008 1:20:00 PM	Will McBryde	4/2/2008 6:50:00 PM	JNB	ug/L	1.0	1,1,1,2-Tetrachloroethane	ND	
08D0020-05	MW-116	Ground Water	3/31/2008 1:20:00 PM	Will McBryde	4/2/2008 6:50:00 PM	JNB	ug/L	1.0	Ethylbenzene	ND	
08D0020-05	MW-116	Ground Water	3/31/2008 1:20:00 PM	Will McBryde	4/2/2008 6:50:00 PM	JNB	ug/L	1.0	m,p-Xylene	ND	
08D0020-05	MW-116	Ground Water	3/31/2008 1:20:00 PM	Will McBryde	4/2/2008 6:50:00 PM	JNB	ug/L	1.0	o-Xylene	ND	
08D0020-05	MW-116	Ground Water	3/31/2008 1:20:00 PM	Will McBryde	4/2/2008 6:50:00 PM	JNB	ug/L	1.0	Bromoform	ND	
08D0020-05	MW-116	Ground Water	3/31/2008 1:20:00 PM	Will McBryde	4/2/2008 6:50:00 PM	JNB	ug/L	1.0	1,1,2,2-Tetrachloroethane	ND	
08D0020-05	MW-116	Ground Water	3/31/2008 1:20:00 PM	Will McBryde	4/2/2008 6:50:00 PM	JNB	ug/L	1.0	1,3-Dichlorobenzene	ND	
08D0020-05	MW-116	Ground Water	3/31/2008 1:20:00 PM	Will McBryde	4/2/2008 6:50:00 PM	JNB	ug/L	1.0	1,4-Dichlorobenzene	ND	
08D0020-05	MW-116	Ground Water	3/31/2008 1:20:00 PM	Will McBryde	4/2/2008 6:50:00 PM	JNB	ug/L	1.0	1,2-Dichlorobenzene	ND	

Southern Earth Sciences, Inc.
Post Office Box 231238
Montgomery, Alabama 36123

Report Date: 05/19/2008
Project No. 06-401
Project: ALDOT - Coliseum Blvd Plume

ECI Lab Number	Sample Location	Matrix	Sample Date	Sampled By	Date Analyzed	Analyst	Units	Reporting Limit	Analyte	Result	Flag
08D0102-04	MW-124	Ground Water	4/2/2008 9:55:00 AM	Scott Baxter	4/12/2008 1:17:00 PM	JNBD	ug/L	1.0	Chloromethane	ND	
08D0102-04	MW-124	Ground Water	4/2/2008 9:55:00 AM	Scott Baxter	4/12/2008 1:17:00 PM	JNBD	ug/L	1.0	Vinyl chloride	ND	
08D0102-04	MW-124	Ground Water	4/2/2008 9:55:00 AM	Scott Baxter	4/12/2008 1:17:00 PM	JNBD	ug/L	1.0	Chloroethane	ND	
08D0102-04	MW-124	Ground Water	4/2/2008 9:55:00 AM	Scott Baxter	4/12/2008 1:17:00 PM	JNBD	ug/L	1.0	Trichlorofluoromethane	ND	
08D0102-04	MW-124	Ground Water	4/2/2008 9:55:00 AM	Scott Baxter	4/12/2008 1:17:00 PM	JNBD	ug/L	1.0	1,1-Dichloroethene	ND	
08D0102-04	MW-124	Ground Water	4/2/2008 9:55:00 AM	Scott Baxter	4/12/2008 1:17:00 PM	JNBD	ug/L	1.0	Methylene Chloride	ND	
08D0102-04	MW-124	Ground Water	4/2/2008 9:55:00 AM	Scott Baxter	4/12/2008 1:17:00 PM	JNBD	ug/L	1.0	trans-1,2-Dichloroethene	ND	
08D0102-04	MW-124	Ground Water	4/2/2008 9:55:00 AM	Scott Baxter	4/12/2008 1:17:00 PM	JNBD	ug/L	1.0	1,1-Dichloroethane	ND	
08D0102-04	MW-124	Ground Water	4/2/2008 9:55:00 AM	Scott Baxter	4/12/2008 1:17:00 PM	JNBD	ug/L	1.0	cis-1,2-Dichloroethene	ND	
08D0102-04	MW-124	Ground Water	4/2/2008 9:55:00 AM	Scott Baxter	4/12/2008 1:17:00 PM	JNBD	ug/L	1.0	Chloroform	ND	
08D0102-04	MW-124	Ground Water	4/2/2008 9:55:00 AM	Scott Baxter	4/12/2008 1:17:00 PM	JNBD	ug/L	1.0	1,1,1-Trichloroethane	ND	
08D0102-04	MW-124	Ground Water	4/2/2008 9:55:00 AM	Scott Baxter	4/12/2008 1:17:00 PM	JNBD	ug/L	1.0	Carbon Tetrachloride	ND	
08D0102-04	MW-124	Ground Water	4/2/2008 9:55:00 AM	Scott Baxter	4/12/2008 1:17:00 PM	JNBD	ug/L	1.0	Benzene	ND	
08D0102-04	MW-124	Ground Water	4/2/2008 9:55:00 AM	Scott Baxter	4/12/2008 1:17:00 PM	JNBD	ug/L	1.0	1,2-Dichloroethane	ND	
08D0102-04	MW-124	Ground Water	4/2/2008 9:55:00 AM	Scott Baxter	4/12/2008 1:17:00 PM	JNBD	ug/L	1.0	Trichloroethylene	7.9	
08D0102-04	MW-124	Ground Water	4/2/2008 9:55:00 AM	Scott Baxter	4/12/2008 1:17:00 PM	JNBD	ug/L	1.0	1,2-Dichloropropane	ND	
08D0102-04	MW-124	Ground Water	4/2/2008 9:55:00 AM	Scott Baxter	4/12/2008 1:17:00 PM	JNBD	ug/L	1.0	Bromodichloromethane	ND	
08D0102-04	MW-124	Ground Water	4/2/2008 9:55:00 AM	Scott Baxter	4/12/2008 1:17:00 PM	JNBD	ug/L	1.0	cis-1,3-Dichloropropene	ND	
08D0102-04	MW-124	Ground Water	4/2/2008 9:55:00 AM	Scott Baxter	4/12/2008 1:17:00 PM	JNBD	ug/L	1.0	Toluene	ND	
08D0102-04	MW-124	Ground Water	4/2/2008 9:55:00 AM	Scott Baxter	4/12/2008 1:17:00 PM	JNBD	ug/L	1.0	trans-1,3-Dichloropropene	ND	
08D0102-04	MW-124	Ground Water	4/2/2008 9:55:00 AM	Scott Baxter	4/12/2008 1:17:00 PM	JNBD	ug/L	1.0	1,1,2-Trichloroethane	ND	
08D0102-04	MW-124	Ground Water	4/2/2008 9:55:00 AM	Scott Baxter	4/12/2008 1:17:00 PM	JNBD	ug/L	1.0	Tetrachloroethylene	ND	
08D0102-04	MW-124	Ground Water	4/2/2008 9:55:00 AM	Scott Baxter	4/12/2008 1:17:00 PM	JNBD	ug/L	1.0	Dibromochloromethane	ND	
08D0102-04	MW-124	Ground Water	4/2/2008 9:55:00 AM	Scott Baxter	4/12/2008 1:17:00 PM	JNBD	ug/L	1.0	Chlorobenzene	ND	
08D0102-04	MW-124	Ground Water	4/2/2008 9:55:00 AM	Scott Baxter	4/12/2008 1:17:00 PM	JNBD	ug/L	1.0	1,1,1,2-Tetrachloroethane	ND	
08D0102-04	MW-124	Ground Water	4/2/2008 9:55:00 AM	Scott Baxter	4/12/2008 1:17:00 PM	JNBD	ug/L	1.0	Ethylbenzene	ND	
08D0102-04	MW-124	Ground Water	4/2/2008 9:55:00 AM	Scott Baxter	4/12/2008 1:17:00 PM	JNBD	ug/L	1.0	m,p-Xylene	ND	
08D0102-04	MW-124	Ground Water	4/2/2008 9:55:00 AM	Scott Baxter	4/12/2008 1:17:00 PM	JNBD	ug/L	1.0	o-Xylene	ND	
08D0102-04	MW-124	Ground Water	4/2/2008 9:55:00 AM	Scott Baxter	4/12/2008 1:17:00 PM	JNBD	ug/L	1.0	Bromoform	ND	
08D0102-04	MW-124	Ground Water	4/2/2008 9:55:00 AM	Scott Baxter	4/12/2008 1:17:00 PM	JNBD	ug/L	1.0	1,1,2,2-Tetrachloroethane	ND	
08D0102-04	MW-124	Ground Water	4/2/2008 9:55:00 AM	Scott Baxter	4/12/2008 1:17:00 PM	JNBD	ug/L	1.0	1,3-Dichlorobenzene	ND	
08D0102-04	MW-124	Ground Water	4/2/2008 9:55:00 AM	Scott Baxter	4/12/2008 1:17:00 PM	JNBD	ug/L	1.0	1,4-Dichlorobenzene	ND	
08D0102-04	MW-124	Ground Water	4/2/2008 9:55:00 AM	Scott Baxter	4/12/2008 1:17:00 PM	JNBD	ug/L	1.0	1,2-Dichlorobenzene	ND	

Southern Earth Sciences, Inc.
Post Office Box 231238
Montgomery, Alabama 36123

Report Date: 05/19/2008
Project No. 06-401
Project: ALDOT - Coliseum Blvd Plume

ECI Lab Number	Sample Location	Matrix	Sample Date	Sampled By	Date Analyzed	Analyst	Units	Reporting Limit	Analyte	Result	Flag
08D0102-06	MW-129	Ground Water	4/2/2008 11:55:00 AM	Scott Baxter	4/14/2008 7:25:00 PM	JNB	ug/L	1.0	Chloromethane	ND	
08D0102-06	MW-129	Ground Water	4/2/2008 11:55:00 AM	Scott Baxter	4/14/2008 7:25:00 PM	JNB	ug/L	1.0	Vinyl chloride	ND	
08D0102-06	MW-129	Ground Water	4/2/2008 11:55:00 AM	Scott Baxter	4/14/2008 7:25:00 PM	JNB	ug/L	1.0	Chloroethane	ND	
08D0102-06	MW-129	Ground Water	4/2/2008 11:55:00 AM	Scott Baxter	4/14/2008 7:25:00 PM	JNB	ug/L	1.0	Trichlorofluoromethane	ND	
08D0102-06	MW-129	Ground Water	4/2/2008 11:55:00 AM	Scott Baxter	4/14/2008 7:25:00 PM	JNB	ug/L	1.0	1,1-Dichloroethene	1.9	
08D0102-06	MW-129	Ground Water	4/2/2008 11:55:00 AM	Scott Baxter	4/14/2008 7:25:00 PM	JNB	ug/L	1.0	Methylene Chloride	ND	
08D0102-06	MW-129	Ground Water	4/2/2008 11:55:00 AM	Scott Baxter	4/14/2008 7:25:00 PM	JNB	ug/L	1.0	trans-1,2-Dichloroethene	ND	
08D0102-06	MW-129	Ground Water	4/2/2008 11:55:00 AM	Scott Baxter	4/14/2008 7:25:00 PM	JNB	ug/L	1.0	1,1-Dichloroethane	ND	
08D0102-06	MW-129	Ground Water	4/2/2008 11:55:00 AM	Scott Baxter	4/14/2008 7:25:00 PM	JNB	ug/L	1.0	cis-1,2-Dichloroethene	ND	
08D0102-06	MW-129	Ground Water	4/2/2008 11:55:00 AM	Scott Baxter	4/14/2008 7:25:00 PM	JNB	ug/L	1.0	Chloroform	ND	
08D0102-06	MW-129	Ground Water	4/2/2008 11:55:00 AM	Scott Baxter	4/14/2008 7:25:00 PM	JNB	ug/L	1.0	1,1,1-Trichloroethane	ND	
08D0102-06	MW-129	Ground Water	4/2/2008 11:55:00 AM	Scott Baxter	4/14/2008 7:25:00 PM	JNB	ug/L	1.0	Carbon Tetrachloride	ND	
08D0102-06	MW-129	Ground Water	4/2/2008 11:55:00 AM	Scott Baxter	4/14/2008 7:25:00 PM	JNB	ug/L	1.0	Benzene	ND	
08D0102-06	MW-129	Ground Water	4/2/2008 11:55:00 AM	Scott Baxter	4/14/2008 7:25:00 PM	JNB	ug/L	1.0	1,2-Dichloroethane	ND	
08D0102-06	MW-129	Ground Water	4/2/2008 11:55:00 AM	Scott Baxter	4/14/2008 6:17:00 PM	JNB	ug/L	10.0	Trichloroethylene	227	
08D0102-06	MW-129	Ground Water	4/2/2008 11:55:00 AM	Scott Baxter	4/14/2008 7:25:00 PM	JNB	ug/L	1.0	1,2-Dichloropropane	ND	
08D0102-06	MW-129	Ground Water	4/2/2008 11:55:00 AM	Scott Baxter	4/14/2008 7:25:00 PM	JNB	ug/L	1.0	Bromodichloromethane	ND	
08D0102-06	MW-129	Ground Water	4/2/2008 11:55:00 AM	Scott Baxter	4/14/2008 7:25:00 PM	JNB	ug/L	1.0	cis-1,3-Dichloropropene	ND	
08D0102-06	MW-129	Ground Water	4/2/2008 11:55:00 AM	Scott Baxter	4/14/2008 7:25:00 PM	JNB	ug/L	1.0	Toluene	ND	
08D0102-06	MW-129	Ground Water	4/2/2008 11:55:00 AM	Scott Baxter	4/14/2008 7:25:00 PM	JNB	ug/L	1.0	trans-1,3-Dichloropropene	ND	
08D0102-06	MW-129	Ground Water	4/2/2008 11:55:00 AM	Scott Baxter	4/14/2008 7:25:00 PM	JNB	ug/L	1.0	1,1,2-Trichloroethane	ND	
08D0102-06	MW-129	Ground Water	4/2/2008 11:55:00 AM	Scott Baxter	4/14/2008 7:25:00 PM	JNB	ug/L	1.0	Tetrachloroethylene	ND	
08D0102-06	MW-129	Ground Water	4/2/2008 11:55:00 AM	Scott Baxter	4/14/2008 7:25:00 PM	JNB	ug/L	1.0	Dibromochloromethane	ND	
08D0102-06	MW-129	Ground Water	4/2/2008 11:55:00 AM	Scott Baxter	4/14/2008 7:25:00 PM	JNB	ug/L	1.0	Chlorobenzene	ND	
08D0102-06	MW-129	Ground Water	4/2/2008 11:55:00 AM	Scott Baxter	4/14/2008 7:25:00 PM	JNB	ug/L	1.0	1,1,1,2-Tetrachloroethane	ND	
08D0102-06	MW-129	Ground Water	4/2/2008 11:55:00 AM	Scott Baxter	4/14/2008 7:25:00 PM	JNB	ug/L	1.0	Ethylbenzene	ND	
08D0102-06	MW-129	Ground Water	4/2/2008 11:55:00 AM	Scott Baxter	4/14/2008 7:25:00 PM	JNB	ug/L	1.0	m,p-Xylene	ND	
08D0102-06	MW-129	Ground Water	4/2/2008 11:55:00 AM	Scott Baxter	4/14/2008 7:25:00 PM	JNB	ug/L	1.0	o-Xylene	ND	
08D0102-06	MW-129	Ground Water	4/2/2008 11:55:00 AM	Scott Baxter	4/14/2008 7:25:00 PM	JNB	ug/L	1.0	Bromoform	ND	
08D0102-06	MW-129	Ground Water	4/2/2008 11:55:00 AM	Scott Baxter	4/14/2008 7:25:00 PM	JNB	ug/L	1.0	1,1,2,2-Tetrachloroethane	ND	
08D0102-06	MW-129	Ground Water	4/2/2008 11:55:00 AM	Scott Baxter	4/14/2008 7:25:00 PM	JNB	ug/L	1.0	1,3-Dichlorobenzene	ND	
08D0102-06	MW-129	Ground Water	4/2/2008 11:55:00 AM	Scott Baxter	4/14/2008 7:25:00 PM	JNB	ug/L	1.0	1,4-Dichlorobenzene	ND	
08D0102-06	MW-129	Ground Water	4/2/2008 11:55:00 AM	Scott Baxter	4/14/2008 7:25:00 PM	JNB	ug/L	1.0	1,2-Dichlorobenzene	ND	

Southern Earth Sciences, Inc.
Post Office Box 231238
Montgomery, Alabama 36123

Report Date: 05/19/2008
Project No. 06-401
Project: ALDOT - Coliseum Blvd Plume

ECI Lab Number	Sample Location	Matrix	Sample Date	Sampled By	Date Analyzed	Analyst	Units	Reporting Limit	Analyte	Result	Flag
08D0156-05	MW-130	Ground Water	4/7/2008 3:25:00 PM	Will McBryde	4/20/2008 8:20:00 PM	JNB	ug/L	1.0	Chloromethane	ND	
08D0156-05	MW-130	Ground Water	4/7/2008 3:25:00 PM	Will McBryde	4/20/2008 8:20:00 PM	JNB	ug/L	1.0	Vinyl chloride	ND	
08D0156-05	MW-130	Ground Water	4/7/2008 3:25:00 PM	Will McBryde	4/20/2008 8:20:00 PM	JNB	ug/L	1.0	Chloroethane	ND	
08D0156-05	MW-130	Ground Water	4/7/2008 3:25:00 PM	Will McBryde	4/20/2008 8:20:00 PM	JNB	ug/L	1.0	Trichlorofluoromethane	ND	
08D0156-05	MW-130	Ground Water	4/7/2008 3:25:00 PM	Will McBryde	4/20/2008 8:20:00 PM	JNB	ug/L	1.0	1,1-Dichloroethene	11.9	
08D0156-05	MW-130	Ground Water	4/7/2008 3:25:00 PM	Will McBryde	4/20/2008 8:20:00 PM	JNB	ug/L	1.0	Methylene Chloride	ND	
08D0156-05	MW-130	Ground Water	4/7/2008 3:25:00 PM	Will McBryde	4/20/2008 8:20:00 PM	JNB	ug/L	1.0	trans-1,2-Dichloroethene	ND	
08D0156-05	MW-130	Ground Water	4/7/2008 3:25:00 PM	Will McBryde	4/20/2008 8:20:00 PM	JNB	ug/L	1.0	1,1-Dichloroethane	ND	
08D0156-05	MW-130	Ground Water	4/7/2008 3:25:00 PM	Will McBryde	4/20/2008 8:20:00 PM	JNB	ug/L	1.0	cis-1,2-Dichloroethene	ND	
08D0156-05	MW-130	Ground Water	4/7/2008 3:25:00 PM	Will McBryde	4/20/2008 8:20:00 PM	JNB	ug/L	1.0	Chloroform	2.4	
08D0156-05	MW-130	Ground Water	4/7/2008 3:25:00 PM	Will McBryde	4/20/2008 8:20:00 PM	JNB	ug/L	1.0	1,1,1-Trichloroethane	ND	
08D0156-05	MW-130	Ground Water	4/7/2008 3:25:00 PM	Will McBryde	4/20/2008 8:20:00 PM	JNB	ug/L	1.0	Carbon Tetrachloride	1.9	
08D0156-05	MW-130	Ground Water	4/7/2008 3:25:00 PM	Will McBryde	4/20/2008 8:20:00 PM	JNB	ug/L	1.0	Benzene	ND	
08D0156-05	MW-130	Ground Water	4/7/2008 3:25:00 PM	Will McBryde	4/20/2008 8:20:00 PM	JNB	ug/L	1.0	1,2-Dichloroethane	ND	
08D0156-05	MW-130	Ground Water	4/7/2008 3:25:00 PM	Will McBryde	4/20/2008 8:20:00 PM	JNB	ug/L	1.0	Trichloroethylene	206	
08D0156-05	MW-130	Ground Water	4/7/2008 3:25:00 PM	Will McBryde	4/20/2008 8:20:00 PM	JNB	ug/L	1.0	1,2-Dichloropropane	ND	
08D0156-05	MW-130	Ground Water	4/7/2008 3:25:00 PM	Will McBryde	4/20/2008 8:20:00 PM	JNB	ug/L	1.0	Bromodichloromethane	ND	
08D0156-05	MW-130	Ground Water	4/7/2008 3:25:00 PM	Will McBryde	4/20/2008 8:20:00 PM	JNB	ug/L	1.0	cis-1,3-Dichloropropene	ND	
08D0156-05	MW-130	Ground Water	4/7/2008 3:25:00 PM	Will McBryde	4/20/2008 8:20:00 PM	JNB	ug/L	1.0	Toluene	ND	
08D0156-05	MW-130	Ground Water	4/7/2008 3:25:00 PM	Will McBryde	4/20/2008 8:20:00 PM	JNB	ug/L	1.0	trans-1,3-Dichloropropene	ND	
08D0156-05	MW-130	Ground Water	4/7/2008 3:25:00 PM	Will McBryde	4/20/2008 8:20:00 PM	JNB	ug/L	1.0	1,1,2-Trichloroethane	ND	
08D0156-05	MW-130	Ground Water	4/7/2008 3:25:00 PM	Will McBryde	4/20/2008 8:20:00 PM	JNB	ug/L	1.0	Tetrachloroethylene	ND	
08D0156-05	MW-130	Ground Water	4/7/2008 3:25:00 PM	Will McBryde	4/20/2008 8:20:00 PM	JNB	ug/L	1.0	Dibromochloromethane	ND	
08D0156-05	MW-130	Ground Water	4/7/2008 3:25:00 PM	Will McBryde	4/20/2008 8:20:00 PM	JNB	ug/L	1.0	Chlorobenzene	ND	
08D0156-05	MW-130	Ground Water	4/7/2008 3:25:00 PM	Will McBryde	4/20/2008 8:20:00 PM	JNB	ug/L	1.0	1,1,1,2-Tetrachloroethane	ND	
08D0156-05	MW-130	Ground Water	4/7/2008 3:25:00 PM	Will McBryde	4/20/2008 8:20:00 PM	JNB	ug/L	1.0	Ethylbenzene	ND	
08D0156-05	MW-130	Ground Water	4/7/2008 3:25:00 PM	Will McBryde	4/20/2008 8:20:00 PM	JNB	ug/L	1.0	m,p-Xylene	ND	
08D0156-05	MW-130	Ground Water	4/7/2008 3:25:00 PM	Will McBryde	4/20/2008 8:20:00 PM	JNB	ug/L	1.0	o-Xylene	ND	
08D0156-05	MW-130	Ground Water	4/7/2008 3:25:00 PM	Will McBryde	4/20/2008 8:20:00 PM	JNB	ug/L	1.0	Bromoform	ND	
08D0156-05	MW-130	Ground Water	4/7/2008 3:25:00 PM	Will McBryde	4/20/2008 8:20:00 PM	JNB	ug/L	1.0	1,1,2,2-Tetrachloroethane	ND	
08D0156-05	MW-130	Ground Water	4/7/2008 3:25:00 PM	Will McBryde	4/20/2008 8:20:00 PM	JNB	ug/L	1.0	1,3-Dichlorobenzene	ND	
08D0156-05	MW-130	Ground Water	4/7/2008 3:25:00 PM	Will McBryde	4/20/2008 8:20:00 PM	JNB	ug/L	1.0	1,4-Dichlorobenzene	ND	
08D0156-05	MW-130	Ground Water	4/7/2008 3:25:00 PM	Will McBryde	4/20/2008 8:20:00 PM	JNB	ug/L	1.0	1,2-Dichlorobenzene	ND	

Southern Earth Sciences, Inc.
Post Office Box 231238
Montgomery, Alabama 36123

Report Date: 05/19/2008
Project No. 06-401
Project: ALDOT - Coliseum Blvd Plume

ECI Lab Number	Sample Location	Matrix	Sample Date	Sampled By	Date Analyzed	Analyst	Units	Reporting Limit	Analyte	Result	Flag
08D0106-08	MW-131	Ground Water	4/4/2008 9:30:00 AM	Will McBryde	4/17/2008 3:34:00 AM	JNB	ug/L	5.0	Chloromethane	ND	
08D0106-08	MW-131	Ground Water	4/4/2008 9:30:00 AM	Will McBryde	4/17/2008 3:34:00 AM	JNB	ug/L	5.0	Vinyl chloride	ND	
08D0106-08	MW-131	Ground Water	4/4/2008 9:30:00 AM	Will McBryde	4/17/2008 3:34:00 AM	JNB	ug/L	5.0	Chloroethane	ND	
08D0106-08	MW-131	Ground Water	4/4/2008 9:30:00 AM	Will McBryde	4/17/2008 3:34:00 AM	JNB	ug/L	5.0	Trichlorofluoromethane	ND	
08D0106-08	MW-131	Ground Water	4/4/2008 9:30:00 AM	Will McBryde	4/17/2008 3:34:00 AM	JNB	ug/L	5.0	1,1-Dichloroethene	13.4	
08D0106-08	MW-131	Ground Water	4/4/2008 9:30:00 AM	Will McBryde	4/17/2008 3:34:00 AM	JNB	ug/L	5.0	Methylene Chloride	ND	
08D0106-08	MW-131	Ground Water	4/4/2008 9:30:00 AM	Will McBryde	4/17/2008 3:34:00 AM	JNB	ug/L	5.0	trans-1,2-Dichloroethene	ND	
08D0106-08	MW-131	Ground Water	4/4/2008 9:30:00 AM	Will McBryde	4/17/2008 3:34:00 AM	JNB	ug/L	5.0	1,1-Dichloroethane	ND	
08D0106-08	MW-131	Ground Water	4/4/2008 9:30:00 AM	Will McBryde	4/17/2008 3:34:00 AM	JNB	ug/L	5.0	cis-1,2-Dichloroethene	ND	
08D0106-08	MW-131	Ground Water	4/4/2008 9:30:00 AM	Will McBryde	4/17/2008 3:34:00 AM	JNB	ug/L	5.0	Chloroform	ND	
08D0106-08	MW-131	Ground Water	4/4/2008 9:30:00 AM	Will McBryde	4/17/2008 3:34:00 AM	JNB	ug/L	5.0	1,1,1-Trichloroethane	ND	
08D0106-08	MW-131	Ground Water	4/4/2008 9:30:00 AM	Will McBryde	4/17/2008 3:34:00 AM	JNB	ug/L	5.0	Carbon Tetrachloride	ND	
08D0106-08	MW-131	Ground Water	4/4/2008 9:30:00 AM	Will McBryde	4/17/2008 3:34:00 AM	JNB	ug/L	5.0	Benzene	ND	
08D0106-08	MW-131	Ground Water	4/4/2008 9:30:00 AM	Will McBryde	4/17/2008 3:34:00 AM	JNB	ug/L	5.0	1,2-Dichloroethane	ND	
08D0106-08	MW-131	Ground Water	4/4/2008 9:30:00 AM	Will McBryde	4/18/2008 2:08:00 AM	JNB	ug/L	20.0	Trichloroethylene	2040	
08D0106-08	MW-131	Ground Water	4/4/2008 9:30:00 AM	Will McBryde	4/17/2008 3:34:00 AM	JNB	ug/L	5.0	1,2-Dichloropropane	ND	
08D0106-08	MW-131	Ground Water	4/4/2008 9:30:00 AM	Will McBryde	4/17/2008 3:34:00 AM	JNB	ug/L	5.0	Bromodichloromethane	ND	
08D0106-08	MW-131	Ground Water	4/4/2008 9:30:00 AM	Will McBryde	4/17/2008 3:34:00 AM	JNB	ug/L	5.0	cis-1,3-Dichloropropene	ND	
08D0106-08	MW-131	Ground Water	4/4/2008 9:30:00 AM	Will McBryde	4/17/2008 3:34:00 AM	JNB	ug/L	5.0	Toluene	ND	
08D0106-08	MW-131	Ground Water	4/4/2008 9:30:00 AM	Will McBryde	4/17/2008 3:34:00 AM	JNB	ug/L	5.0	trans-1,3-Dichloropropene	ND	
08D0106-08	MW-131	Ground Water	4/4/2008 9:30:00 AM	Will McBryde	4/17/2008 3:34:00 AM	JNB	ug/L	5.0	1,1,2-Trichloroethane	ND	
08D0106-08	MW-131	Ground Water	4/4/2008 9:30:00 AM	Will McBryde	4/17/2008 3:34:00 AM	JNB	ug/L	5.0	Tetrachloroethylene	ND	
08D0106-08	MW-131	Ground Water	4/4/2008 9:30:00 AM	Will McBryde	4/17/2008 3:34:00 AM	JNB	ug/L	5.0	Dibromochloromethane	ND	
08D0106-08	MW-131	Ground Water	4/4/2008 9:30:00 AM	Will McBryde	4/17/2008 3:34:00 AM	JNB	ug/L	5.0	Chlorobenzene	ND	
08D0106-08	MW-131	Ground Water	4/4/2008 9:30:00 AM	Will McBryde	4/17/2008 3:34:00 AM	JNB	ug/L	5.0	1,1,1,2-Tetrachloroethane	ND	
08D0106-08	MW-131	Ground Water	4/4/2008 9:30:00 AM	Will McBryde	4/17/2008 3:34:00 AM	JNB	ug/L	5.0	Ethylbenzene	ND	
08D0106-08	MW-131	Ground Water	4/4/2008 9:30:00 AM	Will McBryde	4/17/2008 3:34:00 AM	JNB	ug/L	5.0	m,p-Xylene	ND	
08D0106-08	MW-131	Ground Water	4/4/2008 9:30:00 AM	Will McBryde	4/17/2008 3:34:00 AM	JNB	ug/L	5.0	o-Xylene	ND	
08D0106-08	MW-131	Ground Water	4/4/2008 9:30:00 AM	Will McBryde	4/17/2008 3:34:00 AM	JNB	ug/L	5.0	Bromoform	ND	
08D0106-08	MW-131	Ground Water	4/4/2008 9:30:00 AM	Will McBryde	4/17/2008 3:34:00 AM	JNB	ug/L	5.0	1,1,2,2-Tetrachloroethane	ND	
08D0106-08	MW-131	Ground Water	4/4/2008 9:30:00 AM	Will McBryde	4/17/2008 3:34:00 AM	JNB	ug/L	5.0	1,3-Dichlorobenzene	ND	
08D0106-08	MW-131	Ground Water	4/4/2008 9:30:00 AM	Will McBryde	4/17/2008 3:34:00 AM	JNB	ug/L	5.0	1,4-Dichlorobenzene	ND	
08D0106-08	MW-131	Ground Water	4/4/2008 9:30:00 AM	Will McBryde	4/17/2008 3:34:00 AM	JNB	ug/L	5.0	1,2-Dichlorobenzene	ND	

Southern Earth Sciences, Inc.
Post Office Box 231238
Montgomery, Alabama 36123

Report Date: 05/19/2008
Project No. 06-401
Project: ALDOT - Coliseum Blvd Plume

ECI Lab Number	Sample Location	Matrix	Sample Date	Sampled By	Date Analyzed	Analyst	Units	Reporting Limit	Analyte	Result	Flag
08D0182-14	MW-132	Ground Water	4/8/2008 10:45:00 AM	Scott Baxter	4/22/2008 3:48:00 AM	JNB	ug/L	1.0	Chloromethane	ND	
08D0182-14	MW-132	Ground Water	4/8/2008 10:45:00 AM	Scott Baxter	4/22/2008 3:48:00 AM	JNB	ug/L	1.0	Vinyl chloride	ND	
08D0182-14	MW-132	Ground Water	4/8/2008 10:45:00 AM	Scott Baxter	4/22/2008 3:48:00 AM	JNB	ug/L	1.0	Chloroethane	ND	
08D0182-14	MW-132	Ground Water	4/8/2008 10:45:00 AM	Scott Baxter	4/22/2008 3:48:00 AM	JNB	ug/L	1.0	Trichlorofluoromethane	ND	
08D0182-14	MW-132	Ground Water	4/8/2008 10:45:00 AM	Scott Baxter	4/22/2008 3:48:00 AM	JNB	ug/L	1.0	1,1-Dichloroethene	ND	
08D0182-14	MW-132	Ground Water	4/8/2008 10:45:00 AM	Scott Baxter	4/22/2008 3:48:00 AM	JNB	ug/L	1.0	Methylene Chloride	ND	
08D0182-14	MW-132	Ground Water	4/8/2008 10:45:00 AM	Scott Baxter	4/22/2008 3:48:00 AM	JNB	ug/L	1.0	trans-1,2-Dichloroethene	ND	
08D0182-14	MW-132	Ground Water	4/8/2008 10:45:00 AM	Scott Baxter	4/22/2008 3:48:00 AM	JNB	ug/L	1.0	1,1-Dichloroethane	ND	
08D0182-14	MW-132	Ground Water	4/8/2008 10:45:00 AM	Scott Baxter	4/22/2008 3:48:00 AM	JNB	ug/L	1.0	cis-1,2-Dichloroethene	ND	
08D0182-14	MW-132	Ground Water	4/8/2008 10:45:00 AM	Scott Baxter	4/22/2008 3:48:00 AM	JNB	ug/L	1.0	Chloroform	1.1	
08D0182-14	MW-132	Ground Water	4/8/2008 10:45:00 AM	Scott Baxter	4/22/2008 3:48:00 AM	JNB	ug/L	1.0	1,1,1-Trichloroethane	ND	
08D0182-14	MW-132	Ground Water	4/8/2008 10:45:00 AM	Scott Baxter	4/22/2008 3:48:00 AM	JNB	ug/L	1.0	Carbon Tetrachloride	ND	
08D0182-14	MW-132	Ground Water	4/8/2008 10:45:00 AM	Scott Baxter	4/22/2008 3:48:00 AM	JNB	ug/L	1.0	Benzene	ND	
08D0182-14	MW-132	Ground Water	4/8/2008 10:45:00 AM	Scott Baxter	4/22/2008 3:48:00 AM	JNB	ug/L	1.0	1,2-Dichloroethane	ND	
08D0182-14	MW-132	Ground Water	4/8/2008 10:45:00 AM	Scott Baxter	4/22/2008 3:48:00 AM	JNB	ug/L	1.0	Trichloroethylene	ND	
08D0182-14	MW-132	Ground Water	4/8/2008 10:45:00 AM	Scott Baxter	4/22/2008 3:48:00 AM	JNB	ug/L	1.0	1,2-Dichloropropane	ND	
08D0182-14	MW-132	Ground Water	4/8/2008 10:45:00 AM	Scott Baxter	4/22/2008 3:48:00 AM	JNB	ug/L	1.0	Bromodichloromethane	ND	
08D0182-14	MW-132	Ground Water	4/8/2008 10:45:00 AM	Scott Baxter	4/22/2008 3:48:00 AM	JNB	ug/L	1.0	cis-1,3-Dichloropropene	ND	
08D0182-14	MW-132	Ground Water	4/8/2008 10:45:00 AM	Scott Baxter	4/22/2008 3:48:00 AM	JNB	ug/L	1.0	Toluene	ND	
08D0182-14	MW-132	Ground Water	4/8/2008 10:45:00 AM	Scott Baxter	4/22/2008 3:48:00 AM	JNB	ug/L	1.0	trans-1,3-Dichloropropene	ND	
08D0182-14	MW-132	Ground Water	4/8/2008 10:45:00 AM	Scott Baxter	4/22/2008 3:48:00 AM	JNB	ug/L	1.0	1,1,2-Trichloroethane	ND	
08D0182-14	MW-132	Ground Water	4/8/2008 10:45:00 AM	Scott Baxter	4/22/2008 3:48:00 AM	JNB	ug/L	1.0	Tetrachloroethylene	ND	
08D0182-14	MW-132	Ground Water	4/8/2008 10:45:00 AM	Scott Baxter	4/22/2008 3:48:00 AM	JNB	ug/L	1.0	Dibromochloromethane	ND	
08D0182-14	MW-132	Ground Water	4/8/2008 10:45:00 AM	Scott Baxter	4/22/2008 3:48:00 AM	JNB	ug/L	1.0	Chlorobenzene	ND	
08D0182-14	MW-132	Ground Water	4/8/2008 10:45:00 AM	Scott Baxter	4/22/2008 3:48:00 AM	JNB	ug/L	1.0	1,1,1,2-Tetrachloroethane	ND	
08D0182-14	MW-132	Ground Water	4/8/2008 10:45:00 AM	Scott Baxter	4/22/2008 3:48:00 AM	JNB	ug/L	1.0	Ethylbenzene	ND	
08D0182-14	MW-132	Ground Water	4/8/2008 10:45:00 AM	Scott Baxter	4/22/2008 3:48:00 AM	JNB	ug/L	1.0	m,p-Xylene	ND	
08D0182-14	MW-132	Ground Water	4/8/2008 10:45:00 AM	Scott Baxter	4/22/2008 3:48:00 AM	JNB	ug/L	1.0	o-Xylene	ND	
08D0182-14	MW-132	Ground Water	4/8/2008 10:45:00 AM	Scott Baxter	4/22/2008 3:48:00 AM	JNB	ug/L	1.0	Bromoform	ND	
08D0182-14	MW-132	Ground Water	4/8/2008 10:45:00 AM	Scott Baxter	4/22/2008 3:48:00 AM	JNB	ug/L	1.0	1,1,2,2-Tetrachloroethane	ND	
08D0182-14	MW-132	Ground Water	4/8/2008 10:45:00 AM	Scott Baxter	4/22/2008 3:48:00 AM	JNB	ug/L	1.0	1,3-Dichlorobenzene	ND	
08D0182-14	MW-132	Ground Water	4/8/2008 10:45:00 AM	Scott Baxter	4/22/2008 3:48:00 AM	JNB	ug/L	1.0	1,4-Dichlorobenzene	ND	
08D0182-14	MW-132	Ground Water	4/8/2008 10:45:00 AM	Scott Baxter	4/22/2008 3:48:00 AM	JNB	ug/L	1.0	1,2-Dichlorobenzene	ND	

Southern Earth Sciences, Inc.
Post Office Box 231238
Montgomery, Alabama 36123

Report Date: 05/19/2008
Project No. 06-401
Project: ALDOT - Coliseum Blvd Plume

ECI Lab Number	Sample Location	Matrix	Sample Date	Sampled By	Date Analyzed	Analyst	Units	Reporting Limit	Analyte	Result	Flag
08D0106-03	MW-133	Ground Water	4/4/2008 9:45:00 AM	Scott Baxter	4/16/2008 4:32:00 AM	JNBD	ug/L	1.0	Chloromethane	ND	
08D0106-03	MW-133	Ground Water	4/4/2008 9:45:00 AM	Scott Baxter	4/16/2008 4:32:00 AM	JNBD	ug/L	1.0	Vinyl chloride	ND	
08D0106-03	MW-133	Ground Water	4/4/2008 9:45:00 AM	Scott Baxter	4/16/2008 4:32:00 AM	JNBD	ug/L	1.0	Chloroethane	ND	
08D0106-03	MW-133	Ground Water	4/4/2008 9:45:00 AM	Scott Baxter	4/16/2008 4:32:00 AM	JNBD	ug/L	1.0	Trichlorofluoromethane	ND	
08D0106-03	MW-133	Ground Water	4/4/2008 9:45:00 AM	Scott Baxter	4/16/2008 4:32:00 AM	JNBD	ug/L	1.0	1,1-Dichloroethene	3.5	
08D0106-03	MW-133	Ground Water	4/4/2008 9:45:00 AM	Scott Baxter	4/16/2008 4:32:00 AM	JNBD	ug/L	1.0	Methylene Chloride	ND	
08D0106-03	MW-133	Ground Water	4/4/2008 9:45:00 AM	Scott Baxter	4/16/2008 4:32:00 AM	JNBD	ug/L	1.0	trans-1,2-Dichloroethene	ND	
08D0106-03	MW-133	Ground Water	4/4/2008 9:45:00 AM	Scott Baxter	4/16/2008 4:32:00 AM	JNBD	ug/L	1.0	1,1-Dichloroethane	ND	
08D0106-03	MW-133	Ground Water	4/4/2008 9:45:00 AM	Scott Baxter	4/16/2008 4:32:00 AM	JNBD	ug/L	1.0	cis-1,2-Dichloroethene	ND	
08D0106-03	MW-133	Ground Water	4/4/2008 9:45:00 AM	Scott Baxter	4/16/2008 4:32:00 AM	JNBD	ug/L	1.0	Chloroform	ND	
08D0106-03	MW-133	Ground Water	4/4/2008 9:45:00 AM	Scott Baxter	4/16/2008 4:32:00 AM	JNBD	ug/L	1.0	1,1,1-Trichloroethane	ND	
08D0106-03	MW-133	Ground Water	4/4/2008 9:45:00 AM	Scott Baxter	4/16/2008 4:32:00 AM	JNBD	ug/L	1.0	Carbon Tetrachloride	ND	
08D0106-03	MW-133	Ground Water	4/4/2008 9:45:00 AM	Scott Baxter	4/16/2008 4:32:00 AM	JNBD	ug/L	1.0	Benzene	ND	
08D0106-03	MW-133	Ground Water	4/4/2008 9:45:00 AM	Scott Baxter	4/16/2008 4:32:00 AM	JNBD	ug/L	1.0	1,2-Dichloroethane	ND	
08D0106-03	MW-133	Ground Water	4/4/2008 9:45:00 AM	Scott Baxter	4/16/2008 4:32:00 AM	JNBD	ug/L	1.0	Trichloroethylene	37.2	
08D0106-03	MW-133	Ground Water	4/4/2008 9:45:00 AM	Scott Baxter	4/16/2008 4:32:00 AM	JNBD	ug/L	1.0	1,2-Dichloropropane	ND	
08D0106-03	MW-133	Ground Water	4/4/2008 9:45:00 AM	Scott Baxter	4/16/2008 4:32:00 AM	JNBD	ug/L	1.0	Bromodichloromethane	ND	
08D0106-03	MW-133	Ground Water	4/4/2008 9:45:00 AM	Scott Baxter	4/16/2008 4:32:00 AM	JNBD	ug/L	1.0	cis-1,3-Dichloropropene	ND	
08D0106-03	MW-133	Ground Water	4/4/2008 9:45:00 AM	Scott Baxter	4/16/2008 4:32:00 AM	JNBD	ug/L	1.0	Toluene	ND	
08D0106-03	MW-133	Ground Water	4/4/2008 9:45:00 AM	Scott Baxter	4/16/2008 4:32:00 AM	JNBD	ug/L	1.0	trans-1,3-Dichloropropene	ND	
08D0106-03	MW-133	Ground Water	4/4/2008 9:45:00 AM	Scott Baxter	4/16/2008 4:32:00 AM	JNBD	ug/L	1.0	1,1,2-Trichloroethane	ND	
08D0106-03	MW-133	Ground Water	4/4/2008 9:45:00 AM	Scott Baxter	4/16/2008 4:32:00 AM	JNBD	ug/L	1.0	Tetrachloroethylene	ND	
08D0106-03	MW-133	Ground Water	4/4/2008 9:45:00 AM	Scott Baxter	4/16/2008 4:32:00 AM	JNBD	ug/L	1.0	Dibromochloromethane	ND	
08D0106-03	MW-133	Ground Water	4/4/2008 9:45:00 AM	Scott Baxter	4/16/2008 4:32:00 AM	JNBD	ug/L	1.0	Chlorobenzene	ND	
08D0106-03	MW-133	Ground Water	4/4/2008 9:45:00 AM	Scott Baxter	4/16/2008 4:32:00 AM	JNBD	ug/L	1.0	1,1,1,2-Tetrachloroethane	ND	
08D0106-03	MW-133	Ground Water	4/4/2008 9:45:00 AM	Scott Baxter	4/16/2008 4:32:00 AM	JNBD	ug/L	1.0	Ethylbenzene	ND	
08D0106-03	MW-133	Ground Water	4/4/2008 9:45:00 AM	Scott Baxter	4/16/2008 4:32:00 AM	JNBD	ug/L	1.0	m,p-Xylene	ND	
08D0106-03	MW-133	Ground Water	4/4/2008 9:45:00 AM	Scott Baxter	4/16/2008 4:32:00 AM	JNBD	ug/L	1.0	o-Xylene	ND	
08D0106-03	MW-133	Ground Water	4/4/2008 9:45:00 AM	Scott Baxter	4/16/2008 4:32:00 AM	JNBD	ug/L	1.0	Bromoform	ND	
08D0106-03	MW-133	Ground Water	4/4/2008 9:45:00 AM	Scott Baxter	4/16/2008 4:32:00 AM	JNBD	ug/L	1.0	1,1,2,2-Tetrachloroethane	ND	
08D0106-03	MW-133	Ground Water	4/4/2008 9:45:00 AM	Scott Baxter	4/16/2008 4:32:00 AM	JNBD	ug/L	1.0	1,3-Dichlorobenzene	ND	
08D0106-03	MW-133	Ground Water	4/4/2008 9:45:00 AM	Scott Baxter	4/16/2008 4:32:00 AM	JNBD	ug/L	1.0	1,4-Dichlorobenzene	ND	
08D0106-03	MW-133	Ground Water	4/4/2008 9:45:00 AM	Scott Baxter	4/16/2008 4:32:00 AM	JNBD	ug/L	1.0	1,2-Dichlorobenzene	ND	

Southern Earth Sciences, Inc.
Post Office Box 231238
Montgomery, Alabama 36123

Report Date: 05/19/2008
Project No. 06-401
Project: ALDOT - Coliseum Blvd Plume

ECI Lab Number	Sample Location	Matrix	Sample Date	Sampled By	Date Analyzed	Analyst	Units	Reporting Limit	Analyte	Result	Flag
08D0155-04	MW-134	Ground Water	4/4/2008 12:25:00 PM	Will McBryde	4/17/2008 2:27:00 AM	JNBD	ug/L	1.0	Chloromethane	ND	
08D0155-04	MW-134	Ground Water	4/4/2008 12:25:00 PM	Will McBryde	4/17/2008 2:27:00 AM	JNBD	ug/L	1.0	Vinyl chloride	ND	
08D0155-04	MW-134	Ground Water	4/4/2008 12:25:00 PM	Will McBryde	4/17/2008 2:27:00 AM	JNBD	ug/L	1.0	Chloroethane	ND	
08D0155-04	MW-134	Ground Water	4/4/2008 12:25:00 PM	Will McBryde	4/17/2008 2:27:00 AM	JNBD	ug/L	1.0	Trichlorofluoromethane	ND	
08D0155-04	MW-134	Ground Water	4/4/2008 12:25:00 PM	Will McBryde	4/17/2008 2:27:00 AM	JNBD	ug/L	1.0	1,1-Dichloroethene	ND	
08D0155-04	MW-134	Ground Water	4/4/2008 12:25:00 PM	Will McBryde	4/17/2008 2:27:00 AM	JNBD	ug/L	1.0	Methylene Chloride	ND	
08D0155-04	MW-134	Ground Water	4/4/2008 12:25:00 PM	Will McBryde	4/17/2008 2:27:00 AM	JNBD	ug/L	1.0	trans-1,2-Dichloroethene	ND	
08D0155-04	MW-134	Ground Water	4/4/2008 12:25:00 PM	Will McBryde	4/17/2008 2:27:00 AM	JNBD	ug/L	1.0	1,1-Dichloroethane	ND	
08D0155-04	MW-134	Ground Water	4/4/2008 12:25:00 PM	Will McBryde	4/17/2008 2:27:00 AM	JNBD	ug/L	1.0	cis-1,2-Dichloroethene	ND	
08D0155-04	MW-134	Ground Water	4/4/2008 12:25:00 PM	Will McBryde	4/17/2008 2:27:00 AM	JNBD	ug/L	1.0	Chloroform	ND	
08D0155-04	MW-134	Ground Water	4/4/2008 12:25:00 PM	Will McBryde	4/17/2008 2:27:00 AM	JNBD	ug/L	1.0	1,1,1-Trichloroethane	ND	
08D0155-04	MW-134	Ground Water	4/4/2008 12:25:00 PM	Will McBryde	4/17/2008 2:27:00 AM	JNBD	ug/L	1.0	Carbon Tetrachloride	ND	
08D0155-04	MW-134	Ground Water	4/4/2008 12:25:00 PM	Will McBryde	4/17/2008 2:27:00 AM	JNBD	ug/L	1.0	Benzene	ND	
08D0155-04	MW-134	Ground Water	4/4/2008 12:25:00 PM	Will McBryde	4/17/2008 2:27:00 AM	JNBD	ug/L	1.0	1,2-Dichloroethane	ND	
08D0155-04	MW-134	Ground Water	4/4/2008 12:25:00 PM	Will McBryde	4/17/2008 2:27:00 AM	JNBD	ug/L	1.0	Trichloroethylene	1.0	
08D0155-04	MW-134	Ground Water	4/4/2008 12:25:00 PM	Will McBryde	4/17/2008 2:27:00 AM	JNBD	ug/L	1.0	1,2-Dichloropropane	ND	
08D0155-04	MW-134	Ground Water	4/4/2008 12:25:00 PM	Will McBryde	4/17/2008 2:27:00 AM	JNBD	ug/L	1.0	Bromodichloromethane	ND	
08D0155-04	MW-134	Ground Water	4/4/2008 12:25:00 PM	Will McBryde	4/17/2008 2:27:00 AM	JNBD	ug/L	1.0	cis-1,3-Dichloropropene	ND	
08D0155-04	MW-134	Ground Water	4/4/2008 12:25:00 PM	Will McBryde	4/17/2008 2:27:00 AM	JNBD	ug/L	1.0	Toluene	ND	
08D0155-04	MW-134	Ground Water	4/4/2008 12:25:00 PM	Will McBryde	4/17/2008 2:27:00 AM	JNBD	ug/L	1.0	trans-1,3-Dichloropropene	ND	
08D0155-04	MW-134	Ground Water	4/4/2008 12:25:00 PM	Will McBryde	4/17/2008 2:27:00 AM	JNBD	ug/L	1.0	1,1,2-Trichloroethane	ND	
08D0155-04	MW-134	Ground Water	4/4/2008 12:25:00 PM	Will McBryde	4/17/2008 2:27:00 AM	JNBD	ug/L	1.0	Tetrachloroethylene	ND	
08D0155-04	MW-134	Ground Water	4/4/2008 12:25:00 PM	Will McBryde	4/17/2008 2:27:00 AM	JNBD	ug/L	1.0	Dibromochloromethane	ND	
08D0155-04	MW-134	Ground Water	4/4/2008 12:25:00 PM	Will McBryde	4/17/2008 2:27:00 AM	JNBD	ug/L	1.0	Chlorobenzene	ND	
08D0155-04	MW-134	Ground Water	4/4/2008 12:25:00 PM	Will McBryde	4/17/2008 2:27:00 AM	JNBD	ug/L	1.0	1,1,1,2-Tetrachloroethane	ND	
08D0155-04	MW-134	Ground Water	4/4/2008 12:25:00 PM	Will McBryde	4/17/2008 2:27:00 AM	JNBD	ug/L	1.0	Ethylbenzene	ND	
08D0155-04	MW-134	Ground Water	4/4/2008 12:25:00 PM	Will McBryde	4/17/2008 2:27:00 AM	JNBD	ug/L	1.0	m,p-Xylene	ND	
08D0155-04	MW-134	Ground Water	4/4/2008 12:25:00 PM	Will McBryde	4/17/2008 2:27:00 AM	JNBD	ug/L	1.0	o-Xylene	ND	
08D0155-04	MW-134	Ground Water	4/4/2008 12:25:00 PM	Will McBryde	4/17/2008 2:27:00 AM	JNBD	ug/L	1.0	Bromoform	ND	
08D0155-04	MW-134	Ground Water	4/4/2008 12:25:00 PM	Will McBryde	4/17/2008 2:27:00 AM	JNBD	ug/L	1.0	1,1,2,2-Tetrachloroethane	ND	
08D0155-04	MW-134	Ground Water	4/4/2008 12:25:00 PM	Will McBryde	4/17/2008 2:27:00 AM	JNBD	ug/L	1.0	1,3-Dichlorobenzene	ND	
08D0155-04	MW-134	Ground Water	4/4/2008 12:25:00 PM	Will McBryde	4/17/2008 2:27:00 AM	JNBD	ug/L	1.0	1,4-Dichlorobenzene	ND	
08D0155-04	MW-134	Ground Water	4/4/2008 12:25:00 PM	Will McBryde	4/17/2008 2:27:00 AM	JNBD	ug/L	1.0	1,2-Dichlorobenzene	ND	

Southern Earth Sciences, Inc.
Post Office Box 231238
Montgomery, Alabama 36123

Report Date: 05/19/2008
Project No. 06-401
Project: ALDOT - Coliseum Blvd Plume

ECI Lab Number	Sample Location	Matrix	Sample Date	Sampled By	Date Analyzed	Analyst	Units	Reporting Limit	Analyte	Result	Flag
08D0155-06	MW-134 Dup	Ground Water	4/4/2008 12:25:00 PM	Will McBryde	4/17/2008 1:53:00 AM	JNBD	ug/L	1.0	Chloromethane	ND	
08D0155-06	MW-134 Dup	Ground Water	4/4/2008 12:25:00 PM	Will McBryde	4/17/2008 1:53:00 AM	JNBD	ug/L	1.0	Vinyl chloride	ND	
08D0155-06	MW-134 Dup	Ground Water	4/4/2008 12:25:00 PM	Will McBryde	4/17/2008 1:53:00 AM	JNBD	ug/L	1.0	Chloroethane	ND	
08D0155-06	MW-134 Dup	Ground Water	4/4/2008 12:25:00 PM	Will McBryde	4/17/2008 1:53:00 AM	JNBD	ug/L	1.0	Trichlorofluoromethane	ND	
08D0155-06	MW-134 Dup	Ground Water	4/4/2008 12:25:00 PM	Will McBryde	4/17/2008 1:53:00 AM	JNBD	ug/L	1.0	1,1-Dichloroethene	ND	
08D0155-06	MW-134 Dup	Ground Water	4/4/2008 12:25:00 PM	Will McBryde	4/17/2008 1:53:00 AM	JNBD	ug/L	1.0	Methylene Chloride	ND	
08D0155-06	MW-134 Dup	Ground Water	4/4/2008 12:25:00 PM	Will McBryde	4/17/2008 1:53:00 AM	JNBD	ug/L	1.0	trans-1,2-Dichloroethene	ND	
08D0155-06	MW-134 Dup	Ground Water	4/4/2008 12:25:00 PM	Will McBryde	4/17/2008 1:53:00 AM	JNBD	ug/L	1.0	1,1-Dichloroethane	ND	
08D0155-06	MW-134 Dup	Ground Water	4/4/2008 12:25:00 PM	Will McBryde	4/17/2008 1:53:00 AM	JNBD	ug/L	1.0	cis-1,2-Dichloroethene	ND	
08D0155-06	MW-134 Dup	Ground Water	4/4/2008 12:25:00 PM	Will McBryde	4/17/2008 1:53:00 AM	JNBD	ug/L	1.0	Chloroform	ND	
08D0155-06	MW-134 Dup	Ground Water	4/4/2008 12:25:00 PM	Will McBryde	4/17/2008 1:53:00 AM	JNBD	ug/L	1.0	1,1,1-Trichloroethane	ND	
08D0155-06	MW-134 Dup	Ground Water	4/4/2008 12:25:00 PM	Will McBryde	4/17/2008 1:53:00 AM	JNBD	ug/L	1.0	Carbon Tetrachloride	ND	
08D0155-06	MW-134 Dup	Ground Water	4/4/2008 12:25:00 PM	Will McBryde	4/17/2008 1:53:00 AM	JNBD	ug/L	1.0	Benzene	ND	
08D0155-06	MW-134 Dup	Ground Water	4/4/2008 12:25:00 PM	Will McBryde	4/17/2008 1:53:00 AM	JNBD	ug/L	1.0	1,2-Dichloroethane	ND	
08D0155-06	MW-134 Dup	Ground Water	4/4/2008 12:25:00 PM	Will McBryde	4/17/2008 1:53:00 AM	JNBD	ug/L	1.0	Trichloroethylene	1.1	
08D0155-06	MW-134 Dup	Ground Water	4/4/2008 12:25:00 PM	Will McBryde	4/17/2008 1:53:00 AM	JNBD	ug/L	1.0	1,2-Dichloropropane	ND	
08D0155-06	MW-134 Dup	Ground Water	4/4/2008 12:25:00 PM	Will McBryde	4/17/2008 1:53:00 AM	JNBD	ug/L	1.0	Bromodichloromethane	ND	
08D0155-06	MW-134 Dup	Ground Water	4/4/2008 12:25:00 PM	Will McBryde	4/17/2008 1:53:00 AM	JNBD	ug/L	1.0	cis-1,3-Dichloropropene	ND	
08D0155-06	MW-134 Dup	Ground Water	4/4/2008 12:25:00 PM	Will McBryde	4/17/2008 1:53:00 AM	JNBD	ug/L	1.0	Toluene	ND	
08D0155-06	MW-134 Dup	Ground Water	4/4/2008 12:25:00 PM	Will McBryde	4/17/2008 1:53:00 AM	JNBD	ug/L	1.0	trans-1,3-Dichloropropene	ND	
08D0155-06	MW-134 Dup	Ground Water	4/4/2008 12:25:00 PM	Will McBryde	4/17/2008 1:53:00 AM	JNBD	ug/L	1.0	1,1,2-Trichloroethane	ND	
08D0155-06	MW-134 Dup	Ground Water	4/4/2008 12:25:00 PM	Will McBryde	4/17/2008 1:53:00 AM	JNBD	ug/L	1.0	Tetrachloroethylene	ND	
08D0155-06	MW-134 Dup	Ground Water	4/4/2008 12:25:00 PM	Will McBryde	4/17/2008 1:53:00 AM	JNBD	ug/L	1.0	Dibromochloromethane	ND	
08D0155-06	MW-134 Dup	Ground Water	4/4/2008 12:25:00 PM	Will McBryde	4/17/2008 1:53:00 AM	JNBD	ug/L	1.0	Chlorobenzene	ND	
08D0155-06	MW-134 Dup	Ground Water	4/4/2008 12:25:00 PM	Will McBryde	4/17/2008 1:53:00 AM	JNBD	ug/L	1.0	1,1,1,2-Tetrachloroethane	ND	
08D0155-06	MW-134 Dup	Ground Water	4/4/2008 12:25:00 PM	Will McBryde	4/17/2008 1:53:00 AM	JNBD	ug/L	1.0	Ethylbenzene	ND	
08D0155-06	MW-134 Dup	Ground Water	4/4/2008 12:25:00 PM	Will McBryde	4/17/2008 1:53:00 AM	JNBD	ug/L	1.0	m,p-Xylene	ND	
08D0155-06	MW-134 Dup	Ground Water	4/4/2008 12:25:00 PM	Will McBryde	4/17/2008 1:53:00 AM	JNBD	ug/L	1.0	o-Xylene	ND	
08D0155-06	MW-134 Dup	Ground Water	4/4/2008 12:25:00 PM	Will McBryde	4/17/2008 1:53:00 AM	JNBD	ug/L	1.0	Bromoform	ND	
08D0155-06	MW-134 Dup	Ground Water	4/4/2008 12:25:00 PM	Will McBryde	4/17/2008 1:53:00 AM	JNBD	ug/L	1.0	1,1,2,2-Tetrachloroethane	ND	
08D0155-06	MW-134 Dup	Ground Water	4/4/2008 12:25:00 PM	Will McBryde	4/17/2008 1:53:00 AM	JNBD	ug/L	1.0	1,3-Dichlorobenzene	ND	
08D0155-06	MW-134 Dup	Ground Water	4/4/2008 12:25:00 PM	Will McBryde	4/17/2008 1:53:00 AM	JNBD	ug/L	1.0	1,4-Dichlorobenzene	ND	
08D0155-06	MW-134 Dup	Ground Water	4/4/2008 12:25:00 PM	Will McBryde	4/17/2008 1:53:00 AM	JNBD	ug/L	1.0	1,2-Dichlorobenzene	ND	

Southern Earth Sciences, Inc.
Post Office Box 231238
Montgomery, Alabama 36123

Report Date: 05/19/2008
Project No. 06-401
Project: ALDOT - Coliseum Blvd Plume

ECI Lab Number	Sample Location	Matrix	Sample Date	Sampled By	Date Analyzed	Analyst	Units	Reporting Limit	Analyte	Result	Flag
08D0326-14	MW-137A	Ground Water	4/15/2008 1:50:00 PM	Will McBryde	4/28/2008 2:57:00 PM	JNB	ug/L	1.0	Chloromethane	ND	
08D0326-14	MW-137A	Ground Water	4/15/2008 1:50:00 PM	Will McBryde	4/28/2008 2:57:00 PM	JNB	ug/L	1.0	Vinyl chloride	ND	
08D0326-14	MW-137A	Ground Water	4/15/2008 1:50:00 PM	Will McBryde	4/28/2008 2:57:00 PM	JNB	ug/L	1.0	Chloroethane	ND	
08D0326-14	MW-137A	Ground Water	4/15/2008 1:50:00 PM	Will McBryde	4/28/2008 2:57:00 PM	JNB	ug/L	1.0	Trichlorofluoromethane	ND	
08D0326-14	MW-137A	Ground Water	4/15/2008 1:50:00 PM	Will McBryde	4/28/2008 2:57:00 PM	JNB	ug/L	1.0	1,1-Dichloroethene	1.5	
08D0326-14	MW-137A	Ground Water	4/15/2008 1:50:00 PM	Will McBryde	4/28/2008 2:57:00 PM	JNB	ug/L	1.0	Methylene Chloride	ND	
08D0326-14	MW-137A	Ground Water	4/15/2008 1:50:00 PM	Will McBryde	4/28/2008 2:57:00 PM	JNB	ug/L	1.0	trans-1,2-Dichloroethene	ND	
08D0326-14	MW-137A	Ground Water	4/15/2008 1:50:00 PM	Will McBryde	4/28/2008 2:57:00 PM	JNB	ug/L	1.0	1,1-Dichloroethane	ND	
08D0326-14	MW-137A	Ground Water	4/15/2008 1:50:00 PM	Will McBryde	4/28/2008 2:57:00 PM	JNB	ug/L	1.0	cis-1,2-Dichloroethene	ND	
08D0326-14	MW-137A	Ground Water	4/15/2008 1:50:00 PM	Will McBryde	4/28/2008 2:57:00 PM	JNB	ug/L	1.0	Chloroform	1.8	
08D0326-14	MW-137A	Ground Water	4/15/2008 1:50:00 PM	Will McBryde	4/28/2008 2:57:00 PM	JNB	ug/L	1.0	1,1,1-Trichloroethane	ND	
08D0326-14	MW-137A	Ground Water	4/15/2008 1:50:00 PM	Will McBryde	4/28/2008 2:57:00 PM	JNB	ug/L	1.0	Carbon Tetrachloride	ND	
08D0326-14	MW-137A	Ground Water	4/15/2008 1:50:00 PM	Will McBryde	4/28/2008 2:57:00 PM	JNB	ug/L	1.0	Benzene	ND	
08D0326-14	MW-137A	Ground Water	4/15/2008 1:50:00 PM	Will McBryde	4/28/2008 2:57:00 PM	JNB	ug/L	1.0	1,2-Dichloroethane	ND	
08D0326-14	MW-137A	Ground Water	4/15/2008 1:50:00 PM	Will McBryde	4/28/2008 2:57:00 PM	JNB	ug/L	1.0	Trichloroethylene	178	
08D0326-14	MW-137A	Ground Water	4/15/2008 1:50:00 PM	Will McBryde	4/28/2008 2:57:00 PM	JNB	ug/L	1.0	1,2-Dichloropropane	ND	
08D0326-14	MW-137A	Ground Water	4/15/2008 1:50:00 PM	Will McBryde	4/28/2008 2:57:00 PM	JNB	ug/L	1.0	Bromodichloromethane	ND	
08D0326-14	MW-137A	Ground Water	4/15/2008 1:50:00 PM	Will McBryde	4/28/2008 2:57:00 PM	JNB	ug/L	1.0	cis-1,3-Dichloropropene	ND	
08D0326-14	MW-137A	Ground Water	4/15/2008 1:50:00 PM	Will McBryde	4/28/2008 2:57:00 PM	JNB	ug/L	1.0	Toluene	ND	
08D0326-14	MW-137A	Ground Water	4/15/2008 1:50:00 PM	Will McBryde	4/28/2008 2:57:00 PM	JNB	ug/L	1.0	trans-1,3-Dichloropropene	ND	
08D0326-14	MW-137A	Ground Water	4/15/2008 1:50:00 PM	Will McBryde	4/28/2008 2:57:00 PM	JNB	ug/L	1.0	1,1,2-Trichloroethane	ND	
08D0326-14	MW-137A	Ground Water	4/15/2008 1:50:00 PM	Will McBryde	4/28/2008 2:57:00 PM	JNB	ug/L	1.0	Tetrachloroethylene	ND	
08D0326-14	MW-137A	Ground Water	4/15/2008 1:50:00 PM	Will McBryde	4/28/2008 2:57:00 PM	JNB	ug/L	1.0	Dibromochloromethane	ND	
08D0326-14	MW-137A	Ground Water	4/15/2008 1:50:00 PM	Will McBryde	4/28/2008 2:57:00 PM	JNB	ug/L	1.0	Chlorobenzene	ND	
08D0326-14	MW-137A	Ground Water	4/15/2008 1:50:00 PM	Will McBryde	4/28/2008 2:57:00 PM	JNB	ug/L	1.0	1,1,1,2-Tetrachloroethane	ND	
08D0326-14	MW-137A	Ground Water	4/15/2008 1:50:00 PM	Will McBryde	4/28/2008 2:57:00 PM	JNB	ug/L	1.0	Ethylbenzene	ND	
08D0326-14	MW-137A	Ground Water	4/15/2008 1:50:00 PM	Will McBryde	4/28/2008 2:57:00 PM	JNB	ug/L	1.0	m,p-Xylene	ND	
08D0326-14	MW-137A	Ground Water	4/15/2008 1:50:00 PM	Will McBryde	4/28/2008 2:57:00 PM	JNB	ug/L	1.0	o-Xylene	ND	
08D0326-14	MW-137A	Ground Water	4/15/2008 1:50:00 PM	Will McBryde	4/28/2008 2:57:00 PM	JNB	ug/L	1.0	Bromoform	ND	
08D0326-14	MW-137A	Ground Water	4/15/2008 1:50:00 PM	Will McBryde	4/28/2008 2:57:00 PM	JNB	ug/L	1.0	1,1,2,2-Tetrachloroethane	ND	
08D0326-14	MW-137A	Ground Water	4/15/2008 1:50:00 PM	Will McBryde	4/28/2008 2:57:00 PM	JNB	ug/L	1.0	1,3-Dichlorobenzene	ND	
08D0326-14	MW-137A	Ground Water	4/15/2008 1:50:00 PM	Will McBryde	4/28/2008 2:57:00 PM	JNB	ug/L	1.0	1,4-Dichlorobenzene	ND	
08D0326-14	MW-137A	Ground Water	4/15/2008 1:50:00 PM	Will McBryde	4/28/2008 2:57:00 PM	JNB	ug/L	1.0	1,2-Dichlorobenzene	ND	

Southern Earth Sciences, Inc.
Post Office Box 231238
Montgomery, Alabama 36123

Report Date: 05/19/2008
Project No. 06-401
Project: ALDOT - Coliseum Blvd Plume

ECI Lab Number	Sample Location	Matrix	Sample Date	Sampled By	Date Analyzed	Analyst	Units	Reporting Limit	Analyte	Result	Flag
08D0401-05	MW-138A	Ground Water	4/16/2008 10:00:00 AM	Will McBryde	4/28/2008 4:11:00 PM	JNB	ug/L	1.0	Chloromethane	ND	
08D0401-05	MW-138A	Ground Water	4/16/2008 10:00:00 AM	Will McBryde	4/28/2008 4:11:00 PM	JNB	ug/L	1.0	Vinyl chloride	ND	
08D0401-05	MW-138A	Ground Water	4/16/2008 10:00:00 AM	Will McBryde	4/28/2008 4:11:00 PM	JNB	ug/L	1.0	Chloroethane	ND	
08D0401-05	MW-138A	Ground Water	4/16/2008 10:00:00 AM	Will McBryde	4/28/2008 4:11:00 PM	JNB	ug/L	1.0	Trichlorofluoromethane	ND	
08D0401-05	MW-138A	Ground Water	4/16/2008 10:00:00 AM	Will McBryde	4/28/2008 4:11:00 PM	JNB	ug/L	1.0	1,1-Dichloroethene	27.8	
08D0401-05	MW-138A	Ground Water	4/16/2008 10:00:00 AM	Will McBryde	4/28/2008 4:11:00 PM	JNB	ug/L	1.0	Methylene Chloride	ND	
08D0401-05	MW-138A	Ground Water	4/16/2008 10:00:00 AM	Will McBryde	4/28/2008 4:11:00 PM	JNB	ug/L	1.0	trans-1,2-Dichloroethene	ND	
08D0401-05	MW-138A	Ground Water	4/16/2008 10:00:00 AM	Will McBryde	4/28/2008 4:11:00 PM	JNB	ug/L	1.0	1,1-Dichloroethane	ND	
08D0401-05	MW-138A	Ground Water	4/16/2008 10:00:00 AM	Will McBryde	4/28/2008 4:11:00 PM	JNB	ug/L	1.0	cis-1,2-Dichloroethene	ND	
08D0401-05	MW-138A	Ground Water	4/16/2008 10:00:00 AM	Will McBryde	4/28/2008 4:11:00 PM	JNB	ug/L	1.0	Chloroform	2.1	
08D0401-05	MW-138A	Ground Water	4/16/2008 10:00:00 AM	Will McBryde	4/28/2008 4:11:00 PM	JNB	ug/L	1.0	1,1,1-Trichloroethane	ND	
08D0401-05	MW-138A	Ground Water	4/16/2008 10:00:00 AM	Will McBryde	4/28/2008 4:11:00 PM	JNB	ug/L	1.0	Carbon Tetrachloride	9.8	
08D0401-05	MW-138A	Ground Water	4/16/2008 10:00:00 AM	Will McBryde	4/28/2008 4:11:00 PM	JNB	ug/L	1.0	Benzene	ND	
08D0401-05	MW-138A	Ground Water	4/16/2008 10:00:00 AM	Will McBryde	4/28/2008 4:11:00 PM	JNB	ug/L	1.0	1,2-Dichloroethane	ND	
08D0401-05	MW-138A	Ground Water	4/16/2008 10:00:00 AM	Will McBryde	4/28/2008 6:15:00 PM	JNB	ug/L	20.0	Trichloroethylene	1260	
08D0401-05	MW-138A	Ground Water	4/16/2008 10:00:00 AM	Will McBryde	4/28/2008 4:11:00 PM	JNB	ug/L	1.0	1,2-Dichloropropane	ND	
08D0401-05	MW-138A	Ground Water	4/16/2008 10:00:00 AM	Will McBryde	4/28/2008 4:11:00 PM	JNB	ug/L	1.0	Bromodichloromethane	ND	
08D0401-05	MW-138A	Ground Water	4/16/2008 10:00:00 AM	Will McBryde	4/28/2008 4:11:00 PM	JNB	ug/L	1.0	cis-1,3-Dichloropropene	ND	
08D0401-05	MW-138A	Ground Water	4/16/2008 10:00:00 AM	Will McBryde	4/28/2008 4:11:00 PM	JNB	ug/L	1.0	Toluene	ND	
08D0401-05	MW-138A	Ground Water	4/16/2008 10:00:00 AM	Will McBryde	4/28/2008 4:11:00 PM	JNB	ug/L	1.0	trans-1,3-Dichloropropene	ND	
08D0401-05	MW-138A	Ground Water	4/16/2008 10:00:00 AM	Will McBryde	4/28/2008 4:11:00 PM	JNB	ug/L	1.0	1,1,2-Trichloroethane	ND	
08D0401-05	MW-138A	Ground Water	4/16/2008 10:00:00 AM	Will McBryde	4/28/2008 4:11:00 PM	JNB	ug/L	1.0	Tetrachloroethylene	ND	
08D0401-05	MW-138A	Ground Water	4/16/2008 10:00:00 AM	Will McBryde	4/28/2008 4:11:00 PM	JNB	ug/L	1.0	Dibromochloromethane	ND	
08D0401-05	MW-138A	Ground Water	4/16/2008 10:00:00 AM	Will McBryde	4/28/2008 4:11:00 PM	JNB	ug/L	1.0	Chlorobenzene	ND	
08D0401-05	MW-138A	Ground Water	4/16/2008 10:00:00 AM	Will McBryde	4/28/2008 4:11:00 PM	JNB	ug/L	1.0	1,1,1,2-Tetrachloroethane	ND	
08D0401-05	MW-138A	Ground Water	4/16/2008 10:00:00 AM	Will McBryde	4/28/2008 4:11:00 PM	JNB	ug/L	1.0	Ethylbenzene	ND	
08D0401-05	MW-138A	Ground Water	4/16/2008 10:00:00 AM	Will McBryde	4/28/2008 4:11:00 PM	JNB	ug/L	1.0	m,p-Xylene	ND	
08D0401-05	MW-138A	Ground Water	4/16/2008 10:00:00 AM	Will McBryde	4/28/2008 4:11:00 PM	JNB	ug/L	1.0	o-Xylene	ND	
08D0401-05	MW-138A	Ground Water	4/16/2008 10:00:00 AM	Will McBryde	4/28/2008 4:11:00 PM	JNB	ug/L	1.0	Bromoform	ND	
08D0401-05	MW-138A	Ground Water	4/16/2008 10:00:00 AM	Will McBryde	4/28/2008 4:11:00 PM	JNB	ug/L	1.0	1,1,2,2-Tetrachloroethane	ND	
08D0401-05	MW-138A	Ground Water	4/16/2008 10:00:00 AM	Will McBryde	4/28/2008 4:11:00 PM	JNB	ug/L	1.0	1,3-Dichlorobenzene	ND	
08D0401-05	MW-138A	Ground Water	4/16/2008 10:00:00 AM	Will McBryde	4/28/2008 4:11:00 PM	JNB	ug/L	1.0	1,4-Dichlorobenzene	ND	
08D0401-05	MW-138A	Ground Water	4/16/2008 10:00:00 AM	Will McBryde	4/28/2008 4:11:00 PM	JNB	ug/L	1.0	1,2-Dichlorobenzene	ND	

Southern Earth Sciences, Inc.
Post Office Box 231238
Montgomery, Alabama 36123

Report Date: 05/19/2008
Project No. 06-401
Project: ALDOT - Coliseum Blvd Plume

ECI Lab Number	Sample Location	Matrix	Sample Date	Sampled By	Date Analyzed	Analyst	Units	Reporting Limit	Analyte	Result	Flag
08D0102-16	MW-143A	Ground Water	4/2/2008 10:20:00 AM	Will McBryde	4/13/2008 2:09:00 AM	JNB	ug/L	1.0	Chloromethane	ND	
08D0102-16	MW-143A	Ground Water	4/2/2008 10:20:00 AM	Will McBryde	4/13/2008 2:09:00 AM	JNB	ug/L	1.0	Vinyl chloride	ND	
08D0102-16	MW-143A	Ground Water	4/2/2008 10:20:00 AM	Will McBryde	4/13/2008 2:09:00 AM	JNB	ug/L	1.0	Chloroethane	ND	
08D0102-16	MW-143A	Ground Water	4/2/2008 10:20:00 AM	Will McBryde	4/13/2008 2:09:00 AM	JNB	ug/L	1.0	Trichlorofluoromethane	ND	
08D0102-16	MW-143A	Ground Water	4/2/2008 10:20:00 AM	Will McBryde	4/13/2008 2:09:00 AM	JNB	ug/L	1.0	1,1-Dichloroethene	ND	
08D0102-16	MW-143A	Ground Water	4/2/2008 10:20:00 AM	Will McBryde	4/13/2008 2:09:00 AM	JNB	ug/L	1.0	Methylene Chloride	ND	
08D0102-16	MW-143A	Ground Water	4/2/2008 10:20:00 AM	Will McBryde	4/13/2008 2:09:00 AM	JNB	ug/L	1.0	trans-1,2-Dichloroethene	ND	
08D0102-16	MW-143A	Ground Water	4/2/2008 10:20:00 AM	Will McBryde	4/13/2008 2:09:00 AM	JNB	ug/L	1.0	1,1-Dichloroethane	ND	
08D0102-16	MW-143A	Ground Water	4/2/2008 10:20:00 AM	Will McBryde	4/13/2008 2:09:00 AM	JNB	ug/L	1.0	cis-1,2-Dichloroethene	ND	
08D0102-16	MW-143A	Ground Water	4/2/2008 10:20:00 AM	Will McBryde	4/13/2008 2:09:00 AM	JNB	ug/L	1.0	Chloroform	ND	
08D0102-16	MW-143A	Ground Water	4/2/2008 10:20:00 AM	Will McBryde	4/13/2008 2:09:00 AM	JNB	ug/L	1.0	1,1,1-Trichloroethane	ND	
08D0102-16	MW-143A	Ground Water	4/2/2008 10:20:00 AM	Will McBryde	4/13/2008 2:09:00 AM	JNB	ug/L	1.0	Carbon Tetrachloride	ND	
08D0102-16	MW-143A	Ground Water	4/2/2008 10:20:00 AM	Will McBryde	4/13/2008 2:09:00 AM	JNB	ug/L	1.0	Benzene	ND	
08D0102-16	MW-143A	Ground Water	4/2/2008 10:20:00 AM	Will McBryde	4/13/2008 2:09:00 AM	JNB	ug/L	1.0	1,2-Dichloroethane	ND	
08D0102-16	MW-143A	Ground Water	4/2/2008 10:20:00 AM	Will McBryde	4/13/2008 2:09:00 AM	JNB	ug/L	1.0	Trichloroethylene	ND	
08D0102-16	MW-143A	Ground Water	4/2/2008 10:20:00 AM	Will McBryde	4/13/2008 2:09:00 AM	JNB	ug/L	1.0	1,2-Dichloropropane	ND	
08D0102-16	MW-143A	Ground Water	4/2/2008 10:20:00 AM	Will McBryde	4/13/2008 2:09:00 AM	JNB	ug/L	1.0	Bromodichloromethane	ND	
08D0102-16	MW-143A	Ground Water	4/2/2008 10:20:00 AM	Will McBryde	4/13/2008 2:09:00 AM	JNB	ug/L	1.0	cis-1,3-Dichloropropene	ND	
08D0102-16	MW-143A	Ground Water	4/2/2008 10:20:00 AM	Will McBryde	4/13/2008 2:09:00 AM	JNB	ug/L	1.0	Toluene	ND	
08D0102-16	MW-143A	Ground Water	4/2/2008 10:20:00 AM	Will McBryde	4/13/2008 2:09:00 AM	JNB	ug/L	1.0	trans-1,3-Dichloropropene	ND	
08D0102-16	MW-143A	Ground Water	4/2/2008 10:20:00 AM	Will McBryde	4/13/2008 2:09:00 AM	JNB	ug/L	1.0	1,1,2-Trichloroethane	ND	
08D0102-16	MW-143A	Ground Water	4/2/2008 10:20:00 AM	Will McBryde	4/13/2008 2:09:00 AM	JNB	ug/L	1.0	Tetrachloroethylene	ND	
08D0102-16	MW-143A	Ground Water	4/2/2008 10:20:00 AM	Will McBryde	4/13/2008 2:09:00 AM	JNB	ug/L	1.0	Dibromochloromethane	ND	
08D0102-16	MW-143A	Ground Water	4/2/2008 10:20:00 AM	Will McBryde	4/13/2008 2:09:00 AM	JNB	ug/L	1.0	Chlorobenzene	ND	
08D0102-16	MW-143A	Ground Water	4/2/2008 10:20:00 AM	Will McBryde	4/13/2008 2:09:00 AM	JNB	ug/L	1.0	1,1,1,2-Tetrachloroethane	ND	
08D0102-16	MW-143A	Ground Water	4/2/2008 10:20:00 AM	Will McBryde	4/13/2008 2:09:00 AM	JNB	ug/L	1.0	Ethylbenzene	ND	
08D0102-16	MW-143A	Ground Water	4/2/2008 10:20:00 AM	Will McBryde	4/13/2008 2:09:00 AM	JNB	ug/L	1.0	m,p-Xylene	ND	
08D0102-16	MW-143A	Ground Water	4/2/2008 10:20:00 AM	Will McBryde	4/13/2008 2:09:00 AM	JNB	ug/L	1.0	o-Xylene	ND	
08D0102-16	MW-143A	Ground Water	4/2/2008 10:20:00 AM	Will McBryde	4/13/2008 2:09:00 AM	JNB	ug/L	1.0	Bromoform	ND	
08D0102-16	MW-143A	Ground Water	4/2/2008 10:20:00 AM	Will McBryde	4/13/2008 2:09:00 AM	JNB	ug/L	1.0	1,1,2,2-Tetrachloroethane	ND	
08D0102-16	MW-143A	Ground Water	4/2/2008 10:20:00 AM	Will McBryde	4/13/2008 2:09:00 AM	JNB	ug/L	1.0	1,3-Dichlorobenzene	ND	
08D0102-16	MW-143A	Ground Water	4/2/2008 10:20:00 AM	Will McBryde	4/13/2008 2:09:00 AM	JNB	ug/L	1.0	1,4-Dichlorobenzene	ND	
08D0102-16	MW-143A	Ground Water	4/2/2008 10:20:00 AM	Will McBryde	4/13/2008 2:09:00 AM	JNB	ug/L	1.0	1,2-Dichlorobenzene	ND	

Southern Earth Sciences, Inc.
Post Office Box 231238
Montgomery, Alabama 36123

Report Date: 05/19/2008
Project No. 06-401
Project: ALDOT - Coliseum Blvd Plume

ECI Lab Number	Sample Location	Matrix	Sample Date	Sampled By	Date Analyzed	Analyst	Units	Reporting Limit	Analyte	Result	Flag
08D0102-08	MW-144A	Ground Water	4/2/2008 9:29:00 AM	Demond Mott	4/12/2008 5:19:00 PM	JNBD	ug/L	1.0	Chloromethane	ND	
08D0102-08	MW-144A	Ground Water	4/2/2008 9:29:00 AM	Demond Mott	4/12/2008 5:19:00 PM	JNBD	ug/L	1.0	Vinyl chloride	ND	
08D0102-08	MW-144A	Ground Water	4/2/2008 9:29:00 AM	Demond Mott	4/12/2008 5:19:00 PM	JNBD	ug/L	1.0	Chloroethane	ND	
08D0102-08	MW-144A	Ground Water	4/2/2008 9:29:00 AM	Demond Mott	4/12/2008 5:19:00 PM	JNBD	ug/L	1.0	Trichlorofluoromethane	ND	
08D0102-08	MW-144A	Ground Water	4/2/2008 9:29:00 AM	Demond Mott	4/12/2008 5:19:00 PM	JNBD	ug/L	1.0	1,1-Dichloroethene	ND	
08D0102-08	MW-144A	Ground Water	4/2/2008 9:29:00 AM	Demond Mott	4/12/2008 5:19:00 PM	JNBD	ug/L	1.0	Methylene Chloride	ND	
08D0102-08	MW-144A	Ground Water	4/2/2008 9:29:00 AM	Demond Mott	4/12/2008 5:19:00 PM	JNBD	ug/L	1.0	trans-1,2-Dichloroethene	ND	
08D0102-08	MW-144A	Ground Water	4/2/2008 9:29:00 AM	Demond Mott	4/12/2008 5:19:00 PM	JNBD	ug/L	1.0	1,1-Dichloroethane	ND	
08D0102-08	MW-144A	Ground Water	4/2/2008 9:29:00 AM	Demond Mott	4/12/2008 5:19:00 PM	JNBD	ug/L	1.0	cis-1,2-Dichloroethene	ND	
08D0102-08	MW-144A	Ground Water	4/2/2008 9:29:00 AM	Demond Mott	4/12/2008 5:19:00 PM	JNBD	ug/L	1.0	Chloroform	2.0	
08D0102-08	MW-144A	Ground Water	4/2/2008 9:29:00 AM	Demond Mott	4/12/2008 5:19:00 PM	JNBD	ug/L	1.0	1,1,1-Trichloroethane	ND	
08D0102-08	MW-144A	Ground Water	4/2/2008 9:29:00 AM	Demond Mott	4/12/2008 5:19:00 PM	JNBD	ug/L	1.0	Carbon Tetrachloride	ND	
08D0102-08	MW-144A	Ground Water	4/2/2008 9:29:00 AM	Demond Mott	4/12/2008 5:19:00 PM	JNBD	ug/L	1.0	Benzene	ND	
08D0102-08	MW-144A	Ground Water	4/2/2008 9:29:00 AM	Demond Mott	4/12/2008 5:19:00 PM	JNBD	ug/L	1.0	1,2-Dichloroethane	ND	
08D0102-08	MW-144A	Ground Water	4/2/2008 9:29:00 AM	Demond Mott	4/12/2008 5:19:00 PM	JNBD	ug/L	1.0	Trichloroethylene	ND	
08D0102-08	MW-144A	Ground Water	4/2/2008 9:29:00 AM	Demond Mott	4/12/2008 5:19:00 PM	JNBD	ug/L	1.0	1,2-Dichloropropane	ND	
08D0102-08	MW-144A	Ground Water	4/2/2008 9:29:00 AM	Demond Mott	4/12/2008 5:19:00 PM	JNBD	ug/L	1.0	Bromodichloromethane	ND	
08D0102-08	MW-144A	Ground Water	4/2/2008 9:29:00 AM	Demond Mott	4/12/2008 5:19:00 PM	JNBD	ug/L	1.0	cis-1,3-Dichloropropene	ND	
08D0102-08	MW-144A	Ground Water	4/2/2008 9:29:00 AM	Demond Mott	4/12/2008 5:19:00 PM	JNBD	ug/L	1.0	Toluene	ND	
08D0102-08	MW-144A	Ground Water	4/2/2008 9:29:00 AM	Demond Mott	4/12/2008 5:19:00 PM	JNBD	ug/L	1.0	trans-1,3-Dichloropropene	ND	
08D0102-08	MW-144A	Ground Water	4/2/2008 9:29:00 AM	Demond Mott	4/12/2008 5:19:00 PM	JNBD	ug/L	1.0	1,1,2-Trichloroethane	ND	
08D0102-08	MW-144A	Ground Water	4/2/2008 9:29:00 AM	Demond Mott	4/12/2008 5:19:00 PM	JNBD	ug/L	1.0	Tetrachloroethylene	ND	
08D0102-08	MW-144A	Ground Water	4/2/2008 9:29:00 AM	Demond Mott	4/12/2008 5:19:00 PM	JNBD	ug/L	1.0	Dibromochloromethane	ND	
08D0102-08	MW-144A	Ground Water	4/2/2008 9:29:00 AM	Demond Mott	4/12/2008 5:19:00 PM	JNBD	ug/L	1.0	Chlorobenzene	ND	
08D0102-08	MW-144A	Ground Water	4/2/2008 9:29:00 AM	Demond Mott	4/12/2008 5:19:00 PM	JNBD	ug/L	1.0	1,1,1,2-Tetrachloroethane	ND	
08D0102-08	MW-144A	Ground Water	4/2/2008 9:29:00 AM	Demond Mott	4/12/2008 5:19:00 PM	JNBD	ug/L	1.0	Ethylbenzene	ND	
08D0102-08	MW-144A	Ground Water	4/2/2008 9:29:00 AM	Demond Mott	4/12/2008 5:19:00 PM	JNBD	ug/L	1.0	m,p-Xylene	ND	
08D0102-08	MW-144A	Ground Water	4/2/2008 9:29:00 AM	Demond Mott	4/12/2008 5:19:00 PM	JNBD	ug/L	1.0	o-Xylene	ND	
08D0102-08	MW-144A	Ground Water	4/2/2008 9:29:00 AM	Demond Mott	4/12/2008 5:19:00 PM	JNBD	ug/L	1.0	Bromoform	ND	
08D0102-08	MW-144A	Ground Water	4/2/2008 9:29:00 AM	Demond Mott	4/12/2008 5:19:00 PM	JNBD	ug/L	1.0	1,1,2,2-Tetrachloroethane	ND	
08D0102-08	MW-144A	Ground Water	4/2/2008 9:29:00 AM	Demond Mott	4/12/2008 5:19:00 PM	JNBD	ug/L	1.0	1,3-Dichlorobenzene	ND	
08D0102-08	MW-144A	Ground Water	4/2/2008 9:29:00 AM	Demond Mott	4/12/2008 5:19:00 PM	JNBD	ug/L	1.0	1,4-Dichlorobenzene	ND	
08D0102-08	MW-144A	Ground Water	4/2/2008 9:29:00 AM	Demond Mott	4/12/2008 5:19:00 PM	JNBD	ug/L	1.0	1,2-Dichlorobenzene	ND	

Southern Earth Sciences, Inc.
Post Office Box 231238
Montgomery, Alabama 36123

Report Date: 05/19/2008
Project No. 06-401
Project: ALDOT - Coliseum Blvd Plume

ECI Lab Number	Sample Location	Matrix	Sample Date	Sampled By	Date Analyzed	Analyst	Units	Reporting Limit	Analyte	Result	Flag
08D0156-04	MW-145A	Ground Water	4/7/2008 11:40:00 AM	Will McBryde	4/20/2008 7:47:00 PM	JNB	ug/L	1.0	Chloromethane	ND	
08D0156-04	MW-145A	Ground Water	4/7/2008 11:40:00 AM	Will McBryde	4/20/2008 7:47:00 PM	JNB	ug/L	1.0	Vinyl chloride	ND	
08D0156-04	MW-145A	Ground Water	4/7/2008 11:40:00 AM	Will McBryde	4/20/2008 7:47:00 PM	JNB	ug/L	1.0	Chloroethane	ND	
08D0156-04	MW-145A	Ground Water	4/7/2008 11:40:00 AM	Will McBryde	4/20/2008 7:47:00 PM	JNB	ug/L	1.0	Trichlorofluoromethane	ND	
08D0156-04	MW-145A	Ground Water	4/7/2008 11:40:00 AM	Will McBryde	4/20/2008 7:47:00 PM	JNB	ug/L	1.0	1,1-Dichloroethene	ND	
08D0156-04	MW-145A	Ground Water	4/7/2008 11:40:00 AM	Will McBryde	4/20/2008 7:47:00 PM	JNB	ug/L	1.0	Methylene Chloride	ND	
08D0156-04	MW-145A	Ground Water	4/7/2008 11:40:00 AM	Will McBryde	4/20/2008 7:47:00 PM	JNB	ug/L	1.0	trans-1,2-Dichloroethene	ND	
08D0156-04	MW-145A	Ground Water	4/7/2008 11:40:00 AM	Will McBryde	4/20/2008 7:47:00 PM	JNB	ug/L	1.0	1,1-Dichloroethane	ND	
08D0156-04	MW-145A	Ground Water	4/7/2008 11:40:00 AM	Will McBryde	4/20/2008 7:47:00 PM	JNB	ug/L	1.0	cis-1,2-Dichloroethene	ND	
08D0156-04	MW-145A	Ground Water	4/7/2008 11:40:00 AM	Will McBryde	4/20/2008 7:47:00 PM	JNB	ug/L	1.0	Chloroform	ND	
08D0156-04	MW-145A	Ground Water	4/7/2008 11:40:00 AM	Will McBryde	4/20/2008 7:47:00 PM	JNB	ug/L	1.0	1,1,1-Trichloroethane	ND	
08D0156-04	MW-145A	Ground Water	4/7/2008 11:40:00 AM	Will McBryde	4/20/2008 7:47:00 PM	JNB	ug/L	1.0	Carbon Tetrachloride	ND	
08D0156-04	MW-145A	Ground Water	4/7/2008 11:40:00 AM	Will McBryde	4/20/2008 7:47:00 PM	JNB	ug/L	1.0	Benzene	ND	
08D0156-04	MW-145A	Ground Water	4/7/2008 11:40:00 AM	Will McBryde	4/20/2008 7:47:00 PM	JNB	ug/L	1.0	1,2-Dichloroethane	ND	
08D0156-04	MW-145A	Ground Water	4/7/2008 11:40:00 AM	Will McBryde	4/20/2008 7:47:00 PM	JNB	ug/L	1.0	Trichloroethylene	ND	
08D0156-04	MW-145A	Ground Water	4/7/2008 11:40:00 AM	Will McBryde	4/20/2008 7:47:00 PM	JNB	ug/L	1.0	1,2-Dichloropropane	ND	
08D0156-04	MW-145A	Ground Water	4/7/2008 11:40:00 AM	Will McBryde	4/20/2008 7:47:00 PM	JNB	ug/L	1.0	Bromodichloromethane	ND	
08D0156-04	MW-145A	Ground Water	4/7/2008 11:40:00 AM	Will McBryde	4/20/2008 7:47:00 PM	JNB	ug/L	1.0	cis-1,3-Dichloropropene	ND	
08D0156-04	MW-145A	Ground Water	4/7/2008 11:40:00 AM	Will McBryde	4/20/2008 7:47:00 PM	JNB	ug/L	1.0	Toluene	ND	
08D0156-04	MW-145A	Ground Water	4/7/2008 11:40:00 AM	Will McBryde	4/20/2008 7:47:00 PM	JNB	ug/L	1.0	trans-1,3-Dichloropropene	ND	
08D0156-04	MW-145A	Ground Water	4/7/2008 11:40:00 AM	Will McBryde	4/20/2008 7:47:00 PM	JNB	ug/L	1.0	1,1,2-Trichloroethane	ND	
08D0156-04	MW-145A	Ground Water	4/7/2008 11:40:00 AM	Will McBryde	4/20/2008 7:47:00 PM	JNB	ug/L	1.0	Tetrachloroethylene	ND	
08D0156-04	MW-145A	Ground Water	4/7/2008 11:40:00 AM	Will McBryde	4/20/2008 7:47:00 PM	JNB	ug/L	1.0	Dibromochloromethane	ND	
08D0156-04	MW-145A	Ground Water	4/7/2008 11:40:00 AM	Will McBryde	4/20/2008 7:47:00 PM	JNB	ug/L	1.0	Chlorobenzene	ND	
08D0156-04	MW-145A	Ground Water	4/7/2008 11:40:00 AM	Will McBryde	4/20/2008 7:47:00 PM	JNB	ug/L	1.0	1,1,1,2-Tetrachloroethane	ND	
08D0156-04	MW-145A	Ground Water	4/7/2008 11:40:00 AM	Will McBryde	4/20/2008 7:47:00 PM	JNB	ug/L	1.0	Ethylbenzene	ND	
08D0156-04	MW-145A	Ground Water	4/7/2008 11:40:00 AM	Will McBryde	4/20/2008 7:47:00 PM	JNB	ug/L	1.0	m,p-Xylene	ND	
08D0156-04	MW-145A	Ground Water	4/7/2008 11:40:00 AM	Will McBryde	4/20/2008 7:47:00 PM	JNB	ug/L	1.0	o-Xylene	ND	
08D0156-04	MW-145A	Ground Water	4/7/2008 11:40:00 AM	Will McBryde	4/20/2008 7:47:00 PM	JNB	ug/L	1.0	Bromoform	ND	
08D0156-04	MW-145A	Ground Water	4/7/2008 11:40:00 AM	Will McBryde	4/20/2008 7:47:00 PM	JNB	ug/L	1.0	1,1,2,2-Tetrachloroethane	ND	
08D0156-04	MW-145A	Ground Water	4/7/2008 11:40:00 AM	Will McBryde	4/20/2008 7:47:00 PM	JNB	ug/L	1.0	1,3-Dichlorobenzene	ND	
08D0156-04	MW-145A	Ground Water	4/7/2008 11:40:00 AM	Will McBryde	4/20/2008 7:47:00 PM	JNB	ug/L	1.0	1,4-Dichlorobenzene	ND	
08D0156-04	MW-145A	Ground Water	4/7/2008 11:40:00 AM	Will McBryde	4/20/2008 7:47:00 PM	JNB	ug/L	1.0	1,2-Dichlorobenzene	ND	

Southern Earth Sciences, Inc.
Post Office Box 231238
Montgomery, Alabama 36123

Report Date: 05/19/2008
Project No. 06-401
Project: ALDOT - Coliseum Blvd Plume

ECI Lab Number	Sample Location	Matrix	Sample Date	Sampled By	Date Analyzed	Analyst	Units	Reporting Limit	Analyte	Result	Flag
08D0021-19	MW-146A	Ground Water	4/1/2008 9:30:00 AM	Will McBryde	4/11/2008 8:16:00 PM	JNB	ug/L	1.0	Chloromethane	ND	
08D0021-19	MW-146A	Ground Water	4/1/2008 9:30:00 AM	Will McBryde	4/11/2008 8:16:00 PM	JNB	ug/L	1.0	Vinyl chloride	ND	
08D0021-19	MW-146A	Ground Water	4/1/2008 9:30:00 AM	Will McBryde	4/11/2008 8:16:00 PM	JNB	ug/L	1.0	Chloroethane	ND	
08D0021-19	MW-146A	Ground Water	4/1/2008 9:30:00 AM	Will McBryde	4/11/2008 8:16:00 PM	JNB	ug/L	1.0	Trichlorofluoromethane	ND	
08D0021-19	MW-146A	Ground Water	4/1/2008 9:30:00 AM	Will McBryde	4/11/2008 8:16:00 PM	JNB	ug/L	1.0	1,1-Dichloroethene	ND	
08D0021-19	MW-146A	Ground Water	4/1/2008 9:30:00 AM	Will McBryde	4/11/2008 8:16:00 PM	JNB	ug/L	1.0	Methylene Chloride	ND	
08D0021-19	MW-146A	Ground Water	4/1/2008 9:30:00 AM	Will McBryde	4/11/2008 8:16:00 PM	JNB	ug/L	1.0	trans-1,2-Dichloroethene	ND	
08D0021-19	MW-146A	Ground Water	4/1/2008 9:30:00 AM	Will McBryde	4/11/2008 8:16:00 PM	JNB	ug/L	1.0	1,1-Dichloroethane	ND	
08D0021-19	MW-146A	Ground Water	4/1/2008 9:30:00 AM	Will McBryde	4/11/2008 8:16:00 PM	JNB	ug/L	1.0	cis-1,2-Dichloroethene	ND	
08D0021-19	MW-146A	Ground Water	4/1/2008 9:30:00 AM	Will McBryde	4/11/2008 8:16:00 PM	JNB	ug/L	1.0	Chloroform	ND	
08D0021-19	MW-146A	Ground Water	4/1/2008 9:30:00 AM	Will McBryde	4/11/2008 8:16:00 PM	JNB	ug/L	1.0	1,1,1-Trichloroethane	ND	
08D0021-19	MW-146A	Ground Water	4/1/2008 9:30:00 AM	Will McBryde	4/11/2008 8:16:00 PM	JNB	ug/L	1.0	Carbon Tetrachloride	ND	
08D0021-19	MW-146A	Ground Water	4/1/2008 9:30:00 AM	Will McBryde	4/11/2008 8:16:00 PM	JNB	ug/L	1.0	Benzene	ND	
08D0021-19	MW-146A	Ground Water	4/1/2008 9:30:00 AM	Will McBryde	4/11/2008 8:16:00 PM	JNB	ug/L	1.0	1,2-Dichloroethane	ND	
08D0021-19	MW-146A	Ground Water	4/1/2008 9:30:00 AM	Will McBryde	4/11/2008 8:16:00 PM	JNB	ug/L	1.0	Trichloroethylene	1.7	
08D0021-19	MW-146A	Ground Water	4/1/2008 9:30:00 AM	Will McBryde	4/11/2008 8:16:00 PM	JNB	ug/L	1.0	1,2-Dichloropropane	ND	
08D0021-19	MW-146A	Ground Water	4/1/2008 9:30:00 AM	Will McBryde	4/11/2008 8:16:00 PM	JNB	ug/L	1.0	Bromodichloromethane	ND	
08D0021-19	MW-146A	Ground Water	4/1/2008 9:30:00 AM	Will McBryde	4/11/2008 8:16:00 PM	JNB	ug/L	1.0	cis-1,3-Dichloropropene	ND	
08D0021-19	MW-146A	Ground Water	4/1/2008 9:30:00 AM	Will McBryde	4/11/2008 8:16:00 PM	JNB	ug/L	1.0	Toluene	ND	
08D0021-19	MW-146A	Ground Water	4/1/2008 9:30:00 AM	Will McBryde	4/11/2008 8:16:00 PM	JNB	ug/L	1.0	trans-1,3-Dichloropropene	ND	
08D0021-19	MW-146A	Ground Water	4/1/2008 9:30:00 AM	Will McBryde	4/11/2008 8:16:00 PM	JNB	ug/L	1.0	1,1,2-Trichloroethane	ND	
08D0021-19	MW-146A	Ground Water	4/1/2008 9:30:00 AM	Will McBryde	4/11/2008 8:16:00 PM	JNB	ug/L	1.0	Tetrachloroethylene	ND	
08D0021-19	MW-146A	Ground Water	4/1/2008 9:30:00 AM	Will McBryde	4/11/2008 8:16:00 PM	JNB	ug/L	1.0	Dibromochloromethane	ND	
08D0021-19	MW-146A	Ground Water	4/1/2008 9:30:00 AM	Will McBryde	4/11/2008 8:16:00 PM	JNB	ug/L	1.0	Chlorobenzene	ND	
08D0021-19	MW-146A	Ground Water	4/1/2008 9:30:00 AM	Will McBryde	4/11/2008 8:16:00 PM	JNB	ug/L	1.0	1,1,1,2-Tetrachloroethane	ND	
08D0021-19	MW-146A	Ground Water	4/1/2008 9:30:00 AM	Will McBryde	4/11/2008 8:16:00 PM	JNB	ug/L	1.0	Ethylbenzene	ND	
08D0021-19	MW-146A	Ground Water	4/1/2008 9:30:00 AM	Will McBryde	4/11/2008 8:16:00 PM	JNB	ug/L	1.0	m,p-Xylene	ND	
08D0021-19	MW-146A	Ground Water	4/1/2008 9:30:00 AM	Will McBryde	4/11/2008 8:16:00 PM	JNB	ug/L	1.0	o-Xylene	ND	
08D0021-19	MW-146A	Ground Water	4/1/2008 9:30:00 AM	Will McBryde	4/11/2008 8:16:00 PM	JNB	ug/L	1.0	Bromoform	ND	
08D0021-19	MW-146A	Ground Water	4/1/2008 9:30:00 AM	Will McBryde	4/11/2008 8:16:00 PM	JNB	ug/L	1.0	1,1,2,2-Tetrachloroethane	ND	
08D0021-19	MW-146A	Ground Water	4/1/2008 9:30:00 AM	Will McBryde	4/11/2008 8:16:00 PM	JNB	ug/L	1.0	1,3-Dichlorobenzene	ND	
08D0021-19	MW-146A	Ground Water	4/1/2008 9:30:00 AM	Will McBryde	4/11/2008 8:16:00 PM	JNB	ug/L	1.0	1,4-Dichlorobenzene	ND	
08D0021-19	MW-146A	Ground Water	4/1/2008 9:30:00 AM	Will McBryde	4/11/2008 8:16:00 PM	JNB	ug/L	1.0	1,2-Dichlorobenzene	ND	

Southern Earth Sciences, Inc.
Post Office Box 231238
Montgomery, Alabama 36123

Report Date: 05/19/2008
Project No. 06-401
Project: ALDOT - Coliseum Blvd Plume

ECI Lab Number	Sample Location	Matrix	Sample Date	Sampled By	Date Analyzed	Analyst	Units	Reporting Limit	Analyte	Result	Flag
08D0021-12	MW-147A	Ground Water	4/1/2008 10:35:00 AM	Scott Baxter	4/10/2008 6:39:00 PM	JNB	ug/L	1.0	Chloromethane	ND	
08D0021-12	MW-147A	Ground Water	4/1/2008 10:35:00 AM	Scott Baxter	4/10/2008 6:39:00 PM	JNB	ug/L	1.0	Vinyl chloride	ND	
08D0021-12	MW-147A	Ground Water	4/1/2008 10:35:00 AM	Scott Baxter	4/10/2008 6:39:00 PM	JNB	ug/L	1.0	Chloroethane	ND	
08D0021-12	MW-147A	Ground Water	4/1/2008 10:35:00 AM	Scott Baxter	4/10/2008 6:39:00 PM	JNB	ug/L	1.0	Trichlorofluoromethane	ND	
08D0021-12	MW-147A	Ground Water	4/1/2008 10:35:00 AM	Scott Baxter	4/10/2008 6:39:00 PM	JNB	ug/L	1.0	1,1-Dichloroethene	ND	
08D0021-12	MW-147A	Ground Water	4/1/2008 10:35:00 AM	Scott Baxter	4/10/2008 6:39:00 PM	JNB	ug/L	1.0	Methylene Chloride	ND	
08D0021-12	MW-147A	Ground Water	4/1/2008 10:35:00 AM	Scott Baxter	4/10/2008 6:39:00 PM	JNB	ug/L	1.0	trans-1,2-Dichloroethene	ND	
08D0021-12	MW-147A	Ground Water	4/1/2008 10:35:00 AM	Scott Baxter	4/10/2008 6:39:00 PM	JNB	ug/L	1.0	1,1-Dichloroethane	ND	
08D0021-12	MW-147A	Ground Water	4/1/2008 10:35:00 AM	Scott Baxter	4/10/2008 6:39:00 PM	JNB	ug/L	1.0	cis-1,2-Dichloroethene	ND	
08D0021-12	MW-147A	Ground Water	4/1/2008 10:35:00 AM	Scott Baxter	4/10/2008 6:39:00 PM	JNB	ug/L	1.0	Chloroform	ND	
08D0021-12	MW-147A	Ground Water	4/1/2008 10:35:00 AM	Scott Baxter	4/10/2008 6:39:00 PM	JNB	ug/L	1.0	1,1,1-Trichloroethane	ND	
08D0021-12	MW-147A	Ground Water	4/1/2008 10:35:00 AM	Scott Baxter	4/10/2008 6:39:00 PM	JNB	ug/L	1.0	Carbon Tetrachloride	ND	
08D0021-12	MW-147A	Ground Water	4/1/2008 10:35:00 AM	Scott Baxter	4/10/2008 6:39:00 PM	JNB	ug/L	1.0	Benzene	ND	
08D0021-12	MW-147A	Ground Water	4/1/2008 10:35:00 AM	Scott Baxter	4/10/2008 6:39:00 PM	JNB	ug/L	1.0	1,2-Dichloroethane	ND	
08D0021-12	MW-147A	Ground Water	4/1/2008 10:35:00 AM	Scott Baxter	4/10/2008 6:39:00 PM	JNB	ug/L	1.0	Trichloroethylene	ND	
08D0021-12	MW-147A	Ground Water	4/1/2008 10:35:00 AM	Scott Baxter	4/10/2008 6:39:00 PM	JNB	ug/L	1.0	1,2-Dichloropropane	ND	
08D0021-12	MW-147A	Ground Water	4/1/2008 10:35:00 AM	Scott Baxter	4/10/2008 6:39:00 PM	JNB	ug/L	1.0	Bromodichloromethane	ND	
08D0021-12	MW-147A	Ground Water	4/1/2008 10:35:00 AM	Scott Baxter	4/10/2008 6:39:00 PM	JNB	ug/L	1.0	cis-1,3-Dichloropropene	ND	
08D0021-12	MW-147A	Ground Water	4/1/2008 10:35:00 AM	Scott Baxter	4/10/2008 6:39:00 PM	JNB	ug/L	1.0	Toluene	ND	
08D0021-12	MW-147A	Ground Water	4/1/2008 10:35:00 AM	Scott Baxter	4/10/2008 6:39:00 PM	JNB	ug/L	1.0	trans-1,3-Dichloropropene	ND	
08D0021-12	MW-147A	Ground Water	4/1/2008 10:35:00 AM	Scott Baxter	4/10/2008 6:39:00 PM	JNB	ug/L	1.0	1,1,2-Trichloroethane	ND	
08D0021-12	MW-147A	Ground Water	4/1/2008 10:35:00 AM	Scott Baxter	4/10/2008 6:39:00 PM	JNB	ug/L	1.0	Tetrachloroethylene	ND	
08D0021-12	MW-147A	Ground Water	4/1/2008 10:35:00 AM	Scott Baxter	4/10/2008 6:39:00 PM	JNB	ug/L	1.0	Dibromochloromethane	ND	
08D0021-12	MW-147A	Ground Water	4/1/2008 10:35:00 AM	Scott Baxter	4/10/2008 6:39:00 PM	JNB	ug/L	1.0	Chlorobenzene	ND	
08D0021-12	MW-147A	Ground Water	4/1/2008 10:35:00 AM	Scott Baxter	4/10/2008 6:39:00 PM	JNB	ug/L	1.0	1,1,1,2-Tetrachloroethane	ND	
08D0021-12	MW-147A	Ground Water	4/1/2008 10:35:00 AM	Scott Baxter	4/10/2008 6:39:00 PM	JNB	ug/L	1.0	Ethylbenzene	ND	
08D0021-12	MW-147A	Ground Water	4/1/2008 10:35:00 AM	Scott Baxter	4/10/2008 6:39:00 PM	JNB	ug/L	1.0	m,p-Xylene	ND	
08D0021-12	MW-147A	Ground Water	4/1/2008 10:35:00 AM	Scott Baxter	4/10/2008 6:39:00 PM	JNB	ug/L	1.0	o-Xylene	ND	
08D0021-12	MW-147A	Ground Water	4/1/2008 10:35:00 AM	Scott Baxter	4/10/2008 6:39:00 PM	JNB	ug/L	1.0	Bromoform	ND	
08D0021-12	MW-147A	Ground Water	4/1/2008 10:35:00 AM	Scott Baxter	4/10/2008 6:39:00 PM	JNB	ug/L	1.0	1,1,2,2-Tetrachloroethane	ND	
08D0021-12	MW-147A	Ground Water	4/1/2008 10:35:00 AM	Scott Baxter	4/10/2008 6:39:00 PM	JNB	ug/L	1.0	1,3-Dichlorobenzene	ND	
08D0021-12	MW-147A	Ground Water	4/1/2008 10:35:00 AM	Scott Baxter	4/10/2008 6:39:00 PM	JNB	ug/L	1.0	1,4-Dichlorobenzene	ND	
08D0021-12	MW-147A	Ground Water	4/1/2008 10:35:00 AM	Scott Baxter	4/10/2008 6:39:00 PM	JNB	ug/L	1.0	1,2-Dichlorobenzene	ND	

Southern Earth Sciences, Inc.
Post Office Box 231238
Montgomery, Alabama 36123

Report Date: 05/19/2008
Project No. 06-401
Project: ALDOT - Coliseum Blvd Plume

ECI Lab Number	Sample Location	Matrix	Sample Date	Sampled By	Date Analyzed	Analyst	Units	Reporting Limit	Analyte	Result	Flag
08D0325-06	MW-149A	Ground Water	4/14/2008 3:00:00 PM	Will McBryde	4/25/2008 5:56:00 PM	JNB	ug/L	1.0	Chloromethane	ND	
08D0325-06	MW-149A	Ground Water	4/14/2008 3:00:00 PM	Will McBryde	4/25/2008 5:56:00 PM	JNB	ug/L	1.0	Vinyl chloride	ND	
08D0325-06	MW-149A	Ground Water	4/14/2008 3:00:00 PM	Will McBryde	4/25/2008 5:56:00 PM	JNB	ug/L	1.0	Chloroethane	ND	
08D0325-06	MW-149A	Ground Water	4/14/2008 3:00:00 PM	Will McBryde	4/25/2008 5:56:00 PM	JNB	ug/L	1.0	Trichlorofluoromethane	ND	
08D0325-06	MW-149A	Ground Water	4/14/2008 3:00:00 PM	Will McBryde	4/25/2008 5:56:00 PM	JNB	ug/L	1.0	1,1-Dichloroethene	2.7	
08D0325-06	MW-149A	Ground Water	4/14/2008 3:00:00 PM	Will McBryde	4/25/2008 5:56:00 PM	JNB	ug/L	1.0	Methylene Chloride	ND	
08D0325-06	MW-149A	Ground Water	4/14/2008 3:00:00 PM	Will McBryde	4/25/2008 5:56:00 PM	JNB	ug/L	1.0	trans-1,2-Dichloroethene	ND	
08D0325-06	MW-149A	Ground Water	4/14/2008 3:00:00 PM	Will McBryde	4/25/2008 5:56:00 PM	JNB	ug/L	1.0	1,1-Dichloroethane	ND	
08D0325-06	MW-149A	Ground Water	4/14/2008 3:00:00 PM	Will McBryde	4/25/2008 5:56:00 PM	JNB	ug/L	1.0	cis-1,2-Dichloroethene	ND	
08D0325-06	MW-149A	Ground Water	4/14/2008 3:00:00 PM	Will McBryde	4/25/2008 5:56:00 PM	JNB	ug/L	1.0	Chloroform	ND	
08D0325-06	MW-149A	Ground Water	4/14/2008 3:00:00 PM	Will McBryde	4/25/2008 5:56:00 PM	JNB	ug/L	1.0	1,1,1-Trichloroethane	ND	
08D0325-06	MW-149A	Ground Water	4/14/2008 3:00:00 PM	Will McBryde	4/25/2008 5:56:00 PM	JNB	ug/L	1.0	Carbon Tetrachloride	ND	
08D0325-06	MW-149A	Ground Water	4/14/2008 3:00:00 PM	Will McBryde	4/25/2008 5:56:00 PM	JNB	ug/L	1.0	Benzene	ND	
08D0325-06	MW-149A	Ground Water	4/14/2008 3:00:00 PM	Will McBryde	4/25/2008 5:56:00 PM	JNB	ug/L	1.0	1,2-Dichloroethane	ND	
08D0325-06	MW-149A	Ground Water	4/14/2008 3:00:00 PM	Will McBryde	4/27/2008 4:58:00 PM	JNB	ug/L	5.0	Trichloroethylene	302	
08D0325-06	MW-149A	Ground Water	4/14/2008 3:00:00 PM	Will McBryde	4/25/2008 5:56:00 PM	JNB	ug/L	1.0	1,2-Dichloropropane	ND	
08D0325-06	MW-149A	Ground Water	4/14/2008 3:00:00 PM	Will McBryde	4/25/2008 5:56:00 PM	JNB	ug/L	1.0	Bromodichloromethane	ND	
08D0325-06	MW-149A	Ground Water	4/14/2008 3:00:00 PM	Will McBryde	4/25/2008 5:56:00 PM	JNB	ug/L	1.0	cis-1,3-Dichloropropene	ND	
08D0325-06	MW-149A	Ground Water	4/14/2008 3:00:00 PM	Will McBryde	4/25/2008 5:56:00 PM	JNB	ug/L	1.0	Toluene	ND	
08D0325-06	MW-149A	Ground Water	4/14/2008 3:00:00 PM	Will McBryde	4/25/2008 5:56:00 PM	JNB	ug/L	1.0	trans-1,3-Dichloropropene	ND	
08D0325-06	MW-149A	Ground Water	4/14/2008 3:00:00 PM	Will McBryde	4/25/2008 5:56:00 PM	JNB	ug/L	1.0	1,1,2-Trichloroethane	ND	
08D0325-06	MW-149A	Ground Water	4/14/2008 3:00:00 PM	Will McBryde	4/25/2008 5:56:00 PM	JNB	ug/L	1.0	Tetrachloroethylene	ND	
08D0325-06	MW-149A	Ground Water	4/14/2008 3:00:00 PM	Will McBryde	4/25/2008 5:56:00 PM	JNB	ug/L	1.0	Dibromochloromethane	ND	
08D0325-06	MW-149A	Ground Water	4/14/2008 3:00:00 PM	Will McBryde	4/25/2008 5:56:00 PM	JNB	ug/L	1.0	Chlorobenzene	ND	
08D0325-06	MW-149A	Ground Water	4/14/2008 3:00:00 PM	Will McBryde	4/25/2008 5:56:00 PM	JNB	ug/L	1.0	1,1,1,2-Tetrachloroethane	ND	
08D0325-06	MW-149A	Ground Water	4/14/2008 3:00:00 PM	Will McBryde	4/25/2008 5:56:00 PM	JNB	ug/L	1.0	Ethylbenzene	ND	
08D0325-06	MW-149A	Ground Water	4/14/2008 3:00:00 PM	Will McBryde	4/25/2008 5:56:00 PM	JNB	ug/L	1.0	m,p-Xylene	ND	
08D0325-06	MW-149A	Ground Water	4/14/2008 3:00:00 PM	Will McBryde	4/25/2008 5:56:00 PM	JNB	ug/L	1.0	o-Xylene	ND	
08D0325-06	MW-149A	Ground Water	4/14/2008 3:00:00 PM	Will McBryde	4/25/2008 5:56:00 PM	JNB	ug/L	1.0	Bromoform	ND	
08D0325-06	MW-149A	Ground Water	4/14/2008 3:00:00 PM	Will McBryde	4/25/2008 5:56:00 PM	JNB	ug/L	1.0	1,1,2,2-Tetrachloroethane	ND	
08D0325-06	MW-149A	Ground Water	4/14/2008 3:00:00 PM	Will McBryde	4/25/2008 5:56:00 PM	JNB	ug/L	1.0	1,3-Dichlorobenzene	ND	
08D0325-06	MW-149A	Ground Water	4/14/2008 3:00:00 PM	Will McBryde	4/25/2008 5:56:00 PM	JNB	ug/L	1.0	1,4-Dichlorobenzene	ND	
08D0325-06	MW-149A	Ground Water	4/14/2008 3:00:00 PM	Will McBryde	4/25/2008 5:56:00 PM	JNB	ug/L	1.0	1,2-Dichlorobenzene	ND	

Southern Earth Sciences, Inc.
Post Office Box 231238
Montgomery, Alabama 36123

Report Date: 05/19/2008
Project No. 06-401
Project: ALDOT - Coliseum Blvd Plume

ECI Lab Number	Sample Location	Matrix	Sample Date	Sampled By	Date Analyzed	Analyst	Units	Reporting Limit	Analyte	Result	Flag
08D0155-01	MW-150A	Ground Water	4/4/2008 11:45:00 AM	Will McBryde	4/18/2008 3:49:00 AM	JNB	ug/L	1.0	Chloromethane	ND	
08D0155-01	MW-150A	Ground Water	4/4/2008 11:45:00 AM	Will McBryde	4/18/2008 3:49:00 AM	JNB	ug/L	1.0	Vinyl chloride	ND	
08D0155-01	MW-150A	Ground Water	4/4/2008 11:45:00 AM	Will McBryde	4/18/2008 3:49:00 AM	JNB	ug/L	1.0	Chloroethane	ND	
08D0155-01	MW-150A	Ground Water	4/4/2008 11:45:00 AM	Will McBryde	4/18/2008 3:49:00 AM	JNB	ug/L	1.0	Trichlorofluoromethane	ND	
08D0155-01	MW-150A	Ground Water	4/4/2008 11:45:00 AM	Will McBryde	4/18/2008 3:49:00 AM	JNB	ug/L	1.0	1,1-Dichloroethene	ND	
08D0155-01	MW-150A	Ground Water	4/4/2008 11:45:00 AM	Will McBryde	4/18/2008 3:49:00 AM	JNB	ug/L	1.0	Methylene Chloride	ND	
08D0155-01	MW-150A	Ground Water	4/4/2008 11:45:00 AM	Will McBryde	4/18/2008 3:49:00 AM	JNB	ug/L	1.0	trans-1,2-Dichloroethene	ND	
08D0155-01	MW-150A	Ground Water	4/4/2008 11:45:00 AM	Will McBryde	4/18/2008 3:49:00 AM	JNB	ug/L	1.0	1,1-Dichloroethane	ND	
08D0155-01	MW-150A	Ground Water	4/4/2008 11:45:00 AM	Will McBryde	4/18/2008 3:49:00 AM	JNB	ug/L	1.0	cis-1,2-Dichloroethene	ND	
08D0155-01	MW-150A	Ground Water	4/4/2008 11:45:00 AM	Will McBryde	4/18/2008 3:49:00 AM	JNB	ug/L	1.0	Chloroform	ND	
08D0155-01	MW-150A	Ground Water	4/4/2008 11:45:00 AM	Will McBryde	4/18/2008 3:49:00 AM	JNB	ug/L	1.0	1,1,1-Trichloroethane	ND	
08D0155-01	MW-150A	Ground Water	4/4/2008 11:45:00 AM	Will McBryde	4/18/2008 3:49:00 AM	JNB	ug/L	1.0	Carbon Tetrachloride	ND	
08D0155-01	MW-150A	Ground Water	4/4/2008 11:45:00 AM	Will McBryde	4/18/2008 3:49:00 AM	JNB	ug/L	1.0	Benzene	ND	
08D0155-01	MW-150A	Ground Water	4/4/2008 11:45:00 AM	Will McBryde	4/18/2008 3:49:00 AM	JNB	ug/L	1.0	1,2-Dichloroethane	ND	
08D0155-01	MW-150A	Ground Water	4/4/2008 11:45:00 AM	Will McBryde	4/18/2008 4:23:00 AM	JNB	ug/L	2.0	Trichloroethylene	169	
08D0155-01	MW-150A	Ground Water	4/4/2008 11:45:00 AM	Will McBryde	4/18/2008 3:49:00 AM	JNB	ug/L	1.0	1,2-Dichloropropane	ND	
08D0155-01	MW-150A	Ground Water	4/4/2008 11:45:00 AM	Will McBryde	4/18/2008 3:49:00 AM	JNB	ug/L	1.0	Bromodichloromethane	ND	
08D0155-01	MW-150A	Ground Water	4/4/2008 11:45:00 AM	Will McBryde	4/18/2008 3:49:00 AM	JNB	ug/L	1.0	cis-1,3-Dichloropropene	ND	
08D0155-01	MW-150A	Ground Water	4/4/2008 11:45:00 AM	Will McBryde	4/18/2008 3:49:00 AM	JNB	ug/L	1.0	Toluene	ND	
08D0155-01	MW-150A	Ground Water	4/4/2008 11:45:00 AM	Will McBryde	4/18/2008 3:49:00 AM	JNB	ug/L	1.0	trans-1,3-Dichloropropene	ND	
08D0155-01	MW-150A	Ground Water	4/4/2008 11:45:00 AM	Will McBryde	4/18/2008 3:49:00 AM	JNB	ug/L	1.0	1,1,2-Trichloroethane	ND	
08D0155-01	MW-150A	Ground Water	4/4/2008 11:45:00 AM	Will McBryde	4/18/2008 3:49:00 AM	JNB	ug/L	1.0	Tetrachloroethylene	ND	
08D0155-01	MW-150A	Ground Water	4/4/2008 11:45:00 AM	Will McBryde	4/18/2008 3:49:00 AM	JNB	ug/L	1.0	Dibromochloromethane	ND	
08D0155-01	MW-150A	Ground Water	4/4/2008 11:45:00 AM	Will McBryde	4/18/2008 3:49:00 AM	JNB	ug/L	1.0	Chlorobenzene	ND	
08D0155-01	MW-150A	Ground Water	4/4/2008 11:45:00 AM	Will McBryde	4/18/2008 3:49:00 AM	JNB	ug/L	1.0	1,1,1,2-Tetrachloroethane	ND	
08D0155-01	MW-150A	Ground Water	4/4/2008 11:45:00 AM	Will McBryde	4/18/2008 3:49:00 AM	JNB	ug/L	1.0	Ethylbenzene	ND	
08D0155-01	MW-150A	Ground Water	4/4/2008 11:45:00 AM	Will McBryde	4/18/2008 3:49:00 AM	JNB	ug/L	1.0	m,p-Xylene	ND	
08D0155-01	MW-150A	Ground Water	4/4/2008 11:45:00 AM	Will McBryde	4/18/2008 3:49:00 AM	JNB	ug/L	1.0	o-Xylene	ND	
08D0155-01	MW-150A	Ground Water	4/4/2008 11:45:00 AM	Will McBryde	4/18/2008 3:49:00 AM	JNB	ug/L	1.0	Bromoform	ND	
08D0155-01	MW-150A	Ground Water	4/4/2008 11:45:00 AM	Will McBryde	4/18/2008 3:49:00 AM	JNB	ug/L	1.0	1,1,2,2-Tetrachloroethane	ND	
08D0155-01	MW-150A	Ground Water	4/4/2008 11:45:00 AM	Will McBryde	4/18/2008 3:49:00 AM	JNB	ug/L	1.0	1,3-Dichlorobenzene	ND	
08D0155-01	MW-150A	Ground Water	4/4/2008 11:45:00 AM	Will McBryde	4/18/2008 3:49:00 AM	JNB	ug/L	1.0	1,4-Dichlorobenzene	ND	
08D0155-01	MW-150A	Ground Water	4/4/2008 11:45:00 AM	Will McBryde	4/18/2008 3:49:00 AM	JNB	ug/L	1.0	1,2-Dichlorobenzene	ND	

Southern Earth Sciences, Inc.
Post Office Box 231238
Montgomery, Alabama 36123

Report Date: 05/19/2008
Project No. 06-401
Project: ALDOT - Coliseum Blvd Plume

ECI Lab Number	Sample Location	Matrix	Sample Date	Sampled By	Date Analyzed	Analyst	Units	Reporting Limit	Analyte	Result	Flag
08D0106-11	MW-151A	Ground Water	4/4/2008 10:40:00 AM	Demond Mott	4/16/2008 10:29:00 PM	JNBD	ug/L	1.0	Chloromethane	ND	
08D0106-11	MW-151A	Ground Water	4/4/2008 10:40:00 AM	Demond Mott	4/16/2008 10:29:00 PM	JNBD	ug/L	1.0	Vinyl chloride	ND	
08D0106-11	MW-151A	Ground Water	4/4/2008 10:40:00 AM	Demond Mott	4/16/2008 10:29:00 PM	JNBD	ug/L	1.0	Chloroethane	ND	
08D0106-11	MW-151A	Ground Water	4/4/2008 10:40:00 AM	Demond Mott	4/16/2008 10:29:00 PM	JNBD	ug/L	1.0	Trichlorofluoromethane	ND	
08D0106-11	MW-151A	Ground Water	4/4/2008 10:40:00 AM	Demond Mott	4/16/2008 10:29:00 PM	JNBD	ug/L	1.0	1,1-Dichloroethene	2.0	
08D0106-11	MW-151A	Ground Water	4/4/2008 10:40:00 AM	Demond Mott	4/16/2008 10:29:00 PM	JNBD	ug/L	1.0	Methylene Chloride	ND	
08D0106-11	MW-151A	Ground Water	4/4/2008 10:40:00 AM	Demond Mott	4/16/2008 10:29:00 PM	JNBD	ug/L	1.0	trans-1,2-Dichloroethene	ND	
08D0106-11	MW-151A	Ground Water	4/4/2008 10:40:00 AM	Demond Mott	4/16/2008 10:29:00 PM	JNBD	ug/L	1.0	1,1-Dichloroethane	ND	
08D0106-11	MW-151A	Ground Water	4/4/2008 10:40:00 AM	Demond Mott	4/16/2008 10:29:00 PM	JNBD	ug/L	1.0	cis-1,2-Dichloroethene	ND	
08D0106-11	MW-151A	Ground Water	4/4/2008 10:40:00 AM	Demond Mott	4/16/2008 10:29:00 PM	JNBD	ug/L	1.0	Chloroform	1.5	
08D0106-11	MW-151A	Ground Water	4/4/2008 10:40:00 AM	Demond Mott	4/16/2008 10:29:00 PM	JNBD	ug/L	1.0	1,1,1-Trichloroethane	ND	
08D0106-11	MW-151A	Ground Water	4/4/2008 10:40:00 AM	Demond Mott	4/16/2008 10:29:00 PM	JNBD	ug/L	1.0	Carbon Tetrachloride	ND	
08D0106-11	MW-151A	Ground Water	4/4/2008 10:40:00 AM	Demond Mott	4/16/2008 10:29:00 PM	JNBD	ug/L	1.0	Benzene	ND	
08D0106-11	MW-151A	Ground Water	4/4/2008 10:40:00 AM	Demond Mott	4/16/2008 10:29:00 PM	JNBD	ug/L	1.0	1,2-Dichloroethane	ND	
08D0106-11	MW-151A	Ground Water	4/4/2008 10:40:00 AM	Demond Mott	4/16/2008 10:29:00 PM	JNBD	ug/L	1.0	Trichloroethylene	118	
08D0106-11	MW-151A	Ground Water	4/4/2008 10:40:00 AM	Demond Mott	4/16/2008 10:29:00 PM	JNBD	ug/L	1.0	1,2-Dichloropropane	ND	
08D0106-11	MW-151A	Ground Water	4/4/2008 10:40:00 AM	Demond Mott	4/16/2008 10:29:00 PM	JNBD	ug/L	1.0	Bromodichloromethane	ND	
08D0106-11	MW-151A	Ground Water	4/4/2008 10:40:00 AM	Demond Mott	4/16/2008 10:29:00 PM	JNBD	ug/L	1.0	cis-1,3-Dichloropropene	ND	
08D0106-11	MW-151A	Ground Water	4/4/2008 10:40:00 AM	Demond Mott	4/16/2008 10:29:00 PM	JNBD	ug/L	1.0	Toluene	ND	
08D0106-11	MW-151A	Ground Water	4/4/2008 10:40:00 AM	Demond Mott	4/16/2008 10:29:00 PM	JNBD	ug/L	1.0	trans-1,3-Dichloropropene	ND	
08D0106-11	MW-151A	Ground Water	4/4/2008 10:40:00 AM	Demond Mott	4/16/2008 10:29:00 PM	JNBD	ug/L	1.0	1,1,2-Trichloroethane	ND	
08D0106-11	MW-151A	Ground Water	4/4/2008 10:40:00 AM	Demond Mott	4/16/2008 10:29:00 PM	JNBD	ug/L	1.0	Tetrachloroethylene	ND	
08D0106-11	MW-151A	Ground Water	4/4/2008 10:40:00 AM	Demond Mott	4/16/2008 10:29:00 PM	JNBD	ug/L	1.0	Dibromochloromethane	ND	
08D0106-11	MW-151A	Ground Water	4/4/2008 10:40:00 AM	Demond Mott	4/16/2008 10:29:00 PM	JNBD	ug/L	1.0	Chlorobenzene	ND	
08D0106-11	MW-151A	Ground Water	4/4/2008 10:40:00 AM	Demond Mott	4/16/2008 10:29:00 PM	JNBD	ug/L	1.0	1,1,1,2-Tetrachloroethane	ND	
08D0106-11	MW-151A	Ground Water	4/4/2008 10:40:00 AM	Demond Mott	4/16/2008 10:29:00 PM	JNBD	ug/L	1.0	Ethylbenzene	ND	
08D0106-11	MW-151A	Ground Water	4/4/2008 10:40:00 AM	Demond Mott	4/16/2008 10:29:00 PM	JNBD	ug/L	1.0	m,p-Xylene	ND	
08D0106-11	MW-151A	Ground Water	4/4/2008 10:40:00 AM	Demond Mott	4/16/2008 10:29:00 PM	JNBD	ug/L	1.0	o-Xylene	ND	
08D0106-11	MW-151A	Ground Water	4/4/2008 10:40:00 AM	Demond Mott	4/16/2008 10:29:00 PM	JNBD	ug/L	1.0	Bromoform	ND	
08D0106-11	MW-151A	Ground Water	4/4/2008 10:40:00 AM	Demond Mott	4/16/2008 10:29:00 PM	JNBD	ug/L	1.0	1,1,2,2-Tetrachloroethane	ND	
08D0106-11	MW-151A	Ground Water	4/4/2008 10:40:00 AM	Demond Mott	4/16/2008 10:29:00 PM	JNBD	ug/L	1.0	1,3-Dichlorobenzene	ND	
08D0106-11	MW-151A	Ground Water	4/4/2008 10:40:00 AM	Demond Mott	4/16/2008 10:29:00 PM	JNBD	ug/L	1.0	1,4-Dichlorobenzene	ND	
08D0106-11	MW-151A	Ground Water	4/4/2008 10:40:00 AM	Demond Mott	4/16/2008 10:29:00 PM	JNBD	ug/L	1.0	1,2-Dichlorobenzene	ND	

Southern Earth Sciences, Inc.
Post Office Box 231238
Montgomery, Alabama 36123

Report Date: 05/19/2008
Project No. 06-401
Project: ALDOT - Coliseum Blvd Plume

ECI Lab Number	Sample Location	Matrix	Sample Date	Sampled By	Date Analyzed	Analyst	Units	Reporting Limit	Analyte	Result	Flag
08D0106-12	MW-151A Dup	Ground Water	4/4/2008 10:40:00 AM	Demond Mott	4/16/2008 11:03:00 PM	JNBD	ug/L	1.0	Chloromethane	ND	
08D0106-12	MW-151A Dup	Ground Water	4/4/2008 10:40:00 AM	Demond Mott	4/16/2008 11:03:00 PM	JNBD	ug/L	1.0	Vinyl chloride	ND	
08D0106-12	MW-151A Dup	Ground Water	4/4/2008 10:40:00 AM	Demond Mott	4/16/2008 11:03:00 PM	JNBD	ug/L	1.0	Chloroethane	ND	
08D0106-12	MW-151A Dup	Ground Water	4/4/2008 10:40:00 AM	Demond Mott	4/16/2008 11:03:00 PM	JNBD	ug/L	1.0	Trichlorofluoromethane	ND	
08D0106-12	MW-151A Dup	Ground Water	4/4/2008 10:40:00 AM	Demond Mott	4/16/2008 11:03:00 PM	JNBD	ug/L	1.0	1,1-Dichloroethene	1.9	
08D0106-12	MW-151A Dup	Ground Water	4/4/2008 10:40:00 AM	Demond Mott	4/16/2008 11:03:00 PM	JNBD	ug/L	1.0	Methylene Chloride	ND	
08D0106-12	MW-151A Dup	Ground Water	4/4/2008 10:40:00 AM	Demond Mott	4/16/2008 11:03:00 PM	JNBD	ug/L	1.0	trans-1,2-Dichloroethene	ND	
08D0106-12	MW-151A Dup	Ground Water	4/4/2008 10:40:00 AM	Demond Mott	4/16/2008 11:03:00 PM	JNBD	ug/L	1.0	1,1-Dichloroethane	ND	
08D0106-12	MW-151A Dup	Ground Water	4/4/2008 10:40:00 AM	Demond Mott	4/16/2008 11:03:00 PM	JNBD	ug/L	1.0	cis-1,2-Dichloroethene	ND	
08D0106-12	MW-151A Dup	Ground Water	4/4/2008 10:40:00 AM	Demond Mott	4/16/2008 11:03:00 PM	JNBD	ug/L	1.0	Chloroform	1.4	
08D0106-12	MW-151A Dup	Ground Water	4/4/2008 10:40:00 AM	Demond Mott	4/16/2008 11:03:00 PM	JNBD	ug/L	1.0	1,1,1-Trichloroethane	ND	
08D0106-12	MW-151A Dup	Ground Water	4/4/2008 10:40:00 AM	Demond Mott	4/16/2008 11:03:00 PM	JNBD	ug/L	1.0	Carbon Tetrachloride	ND	
08D0106-12	MW-151A Dup	Ground Water	4/4/2008 10:40:00 AM	Demond Mott	4/16/2008 11:03:00 PM	JNBD	ug/L	1.0	Benzene	ND	
08D0106-12	MW-151A Dup	Ground Water	4/4/2008 10:40:00 AM	Demond Mott	4/16/2008 11:03:00 PM	JNBD	ug/L	1.0	1,2-Dichloroethane	ND	
08D0106-12	MW-151A Dup	Ground Water	4/4/2008 10:40:00 AM	Demond Mott	4/16/2008 11:03:00 PM	JNBD	ug/L	1.0	Trichloroethylene	117	
08D0106-12	MW-151A Dup	Ground Water	4/4/2008 10:40:00 AM	Demond Mott	4/16/2008 11:03:00 PM	JNBD	ug/L	1.0	1,2-Dichloropropane	ND	
08D0106-12	MW-151A Dup	Ground Water	4/4/2008 10:40:00 AM	Demond Mott	4/16/2008 11:03:00 PM	JNBD	ug/L	1.0	Bromodichloromethane	ND	
08D0106-12	MW-151A Dup	Ground Water	4/4/2008 10:40:00 AM	Demond Mott	4/16/2008 11:03:00 PM	JNBD	ug/L	1.0	cis-1,3-Dichloropropene	ND	
08D0106-12	MW-151A Dup	Ground Water	4/4/2008 10:40:00 AM	Demond Mott	4/16/2008 11:03:00 PM	JNBD	ug/L	1.0	Toluene	ND	
08D0106-12	MW-151A Dup	Ground Water	4/4/2008 10:40:00 AM	Demond Mott	4/16/2008 11:03:00 PM	JNBD	ug/L	1.0	trans-1,3-Dichloropropene	ND	
08D0106-12	MW-151A Dup	Ground Water	4/4/2008 10:40:00 AM	Demond Mott	4/16/2008 11:03:00 PM	JNBD	ug/L	1.0	1,1,2-Trichloroethane	ND	
08D0106-12	MW-151A Dup	Ground Water	4/4/2008 10:40:00 AM	Demond Mott	4/16/2008 11:03:00 PM	JNBD	ug/L	1.0	Tetrachloroethylene	ND	
08D0106-12	MW-151A Dup	Ground Water	4/4/2008 10:40:00 AM	Demond Mott	4/16/2008 11:03:00 PM	JNBD	ug/L	1.0	Dibromochloromethane	ND	
08D0106-12	MW-151A Dup	Ground Water	4/4/2008 10:40:00 AM	Demond Mott	4/16/2008 11:03:00 PM	JNBD	ug/L	1.0	Chlorobenzene	ND	
08D0106-12	MW-151A Dup	Ground Water	4/4/2008 10:40:00 AM	Demond Mott	4/16/2008 11:03:00 PM	JNBD	ug/L	1.0	1,1,1,2-Tetrachloroethane	ND	
08D0106-12	MW-151A Dup	Ground Water	4/4/2008 10:40:00 AM	Demond Mott	4/16/2008 11:03:00 PM	JNBD	ug/L	1.0	Ethylbenzene	ND	
08D0106-12	MW-151A Dup	Ground Water	4/4/2008 10:40:00 AM	Demond Mott	4/16/2008 11:03:00 PM	JNBD	ug/L	1.0	m,p-Xylene	ND	
08D0106-12	MW-151A Dup	Ground Water	4/4/2008 10:40:00 AM	Demond Mott	4/16/2008 11:03:00 PM	JNBD	ug/L	1.0	o-Xylene	ND	
08D0106-12	MW-151A Dup	Ground Water	4/4/2008 10:40:00 AM	Demond Mott	4/16/2008 11:03:00 PM	JNBD	ug/L	1.0	Bromoform	ND	
08D0106-12	MW-151A Dup	Ground Water	4/4/2008 10:40:00 AM	Demond Mott	4/16/2008 11:03:00 PM	JNBD	ug/L	1.0	1,1,2,2-Tetrachloroethane	ND	
08D0106-12	MW-151A Dup	Ground Water	4/4/2008 10:40:00 AM	Demond Mott	4/16/2008 11:03:00 PM	JNBD	ug/L	1.0	1,3-Dichlorobenzene	ND	
08D0106-12	MW-151A Dup	Ground Water	4/4/2008 10:40:00 AM	Demond Mott	4/16/2008 11:03:00 PM	JNBD	ug/L	1.0	1,4-Dichlorobenzene	ND	
08D0106-12	MW-151A Dup	Ground Water	4/4/2008 10:40:00 AM	Demond Mott	4/16/2008 11:03:00 PM	JNBD	ug/L	1.0	1,2-Dichlorobenzene	ND	

Southern Earth Sciences, Inc.
Post Office Box 231238
Montgomery, Alabama 36123

Report Date: 05/19/2008
Project No. 06-401
Project: ALDOT - Coliseum Blvd Plume

ECI Lab Number	Sample Location	Matrix	Sample Date	Sampled By	Date Analyzed	Analyst	Units	Reporting Limit	Analyte	Result	Flag
08D0021-14	MW-152A	Ground Water	4/1/2008 12:15:00 PM	Scott Baxter	4/11/2008 4:49:00 PM	JNB	ug/L	1.0	Chloromethane	ND	
08D0021-14	MW-152A	Ground Water	4/1/2008 12:15:00 PM	Scott Baxter	4/11/2008 4:49:00 PM	JNB	ug/L	1.0	Vinyl chloride	ND	
08D0021-14	MW-152A	Ground Water	4/1/2008 12:15:00 PM	Scott Baxter	4/11/2008 4:49:00 PM	JNB	ug/L	1.0	Chloroethane	ND	
08D0021-14	MW-152A	Ground Water	4/1/2008 12:15:00 PM	Scott Baxter	4/11/2008 4:49:00 PM	JNB	ug/L	1.0	Trichlorofluoromethane	ND	
08D0021-14	MW-152A	Ground Water	4/1/2008 12:15:00 PM	Scott Baxter	4/11/2008 4:49:00 PM	JNB	ug/L	1.0	1,1-Dichloroethene	ND	
08D0021-14	MW-152A	Ground Water	4/1/2008 12:15:00 PM	Scott Baxter	4/11/2008 4:49:00 PM	JNB	ug/L	1.0	Methylene Chloride	ND	
08D0021-14	MW-152A	Ground Water	4/1/2008 12:15:00 PM	Scott Baxter	4/11/2008 4:49:00 PM	JNB	ug/L	1.0	trans-1,2-Dichloroethene	ND	
08D0021-14	MW-152A	Ground Water	4/1/2008 12:15:00 PM	Scott Baxter	4/11/2008 4:49:00 PM	JNB	ug/L	1.0	1,1-Dichloroethane	ND	
08D0021-14	MW-152A	Ground Water	4/1/2008 12:15:00 PM	Scott Baxter	4/11/2008 4:49:00 PM	JNB	ug/L	1.0	cis-1,2-Dichloroethene	ND	
08D0021-14	MW-152A	Ground Water	4/1/2008 12:15:00 PM	Scott Baxter	4/11/2008 4:49:00 PM	JNB	ug/L	1.0	Chloroform	ND	
08D0021-14	MW-152A	Ground Water	4/1/2008 12:15:00 PM	Scott Baxter	4/11/2008 4:49:00 PM	JNB	ug/L	1.0	1,1,1-Trichloroethane	ND	
08D0021-14	MW-152A	Ground Water	4/1/2008 12:15:00 PM	Scott Baxter	4/11/2008 4:49:00 PM	JNB	ug/L	1.0	Carbon Tetrachloride	ND	
08D0021-14	MW-152A	Ground Water	4/1/2008 12:15:00 PM	Scott Baxter	4/11/2008 4:49:00 PM	JNB	ug/L	1.0	Benzene	ND	
08D0021-14	MW-152A	Ground Water	4/1/2008 12:15:00 PM	Scott Baxter	4/11/2008 4:49:00 PM	JNB	ug/L	1.0	1,2-Dichloroethane	ND	
08D0021-14	MW-152A	Ground Water	4/1/2008 12:15:00 PM	Scott Baxter	4/14/2008 12:13:00 PM	JNB	ug/L	2.0	Trichloroethylene	118	
08D0021-14	MW-152A	Ground Water	4/1/2008 12:15:00 PM	Scott Baxter	4/11/2008 4:49:00 PM	JNB	ug/L	1.0	1,2-Dichloropropane	ND	
08D0021-14	MW-152A	Ground Water	4/1/2008 12:15:00 PM	Scott Baxter	4/11/2008 4:49:00 PM	JNB	ug/L	1.0	Bromodichloromethane	ND	
08D0021-14	MW-152A	Ground Water	4/1/2008 12:15:00 PM	Scott Baxter	4/11/2008 4:49:00 PM	JNB	ug/L	1.0	cis-1,3-Dichloropropene	ND	
08D0021-14	MW-152A	Ground Water	4/1/2008 12:15:00 PM	Scott Baxter	4/11/2008 4:49:00 PM	JNB	ug/L	1.0	Toluene	ND	
08D0021-14	MW-152A	Ground Water	4/1/2008 12:15:00 PM	Scott Baxter	4/11/2008 4:49:00 PM	JNB	ug/L	1.0	trans-1,3-Dichloropropene	ND	
08D0021-14	MW-152A	Ground Water	4/1/2008 12:15:00 PM	Scott Baxter	4/11/2008 4:49:00 PM	JNB	ug/L	1.0	1,1,2-Trichloroethane	ND	
08D0021-14	MW-152A	Ground Water	4/1/2008 12:15:00 PM	Scott Baxter	4/11/2008 4:49:00 PM	JNB	ug/L	1.0	Tetrachloroethylene	ND	
08D0021-14	MW-152A	Ground Water	4/1/2008 12:15:00 PM	Scott Baxter	4/11/2008 4:49:00 PM	JNB	ug/L	1.0	Dibromochloromethane	ND	
08D0021-14	MW-152A	Ground Water	4/1/2008 12:15:00 PM	Scott Baxter	4/11/2008 4:49:00 PM	JNB	ug/L	1.0	Chlorobenzene	ND	
08D0021-14	MW-152A	Ground Water	4/1/2008 12:15:00 PM	Scott Baxter	4/11/2008 4:49:00 PM	JNB	ug/L	1.0	1,1,1,2-Tetrachloroethane	ND	
08D0021-14	MW-152A	Ground Water	4/1/2008 12:15:00 PM	Scott Baxter	4/11/2008 4:49:00 PM	JNB	ug/L	1.0	Ethylbenzene	ND	
08D0021-14	MW-152A	Ground Water	4/1/2008 12:15:00 PM	Scott Baxter	4/11/2008 4:49:00 PM	JNB	ug/L	1.0	m,p-Xylene	ND	
08D0021-14	MW-152A	Ground Water	4/1/2008 12:15:00 PM	Scott Baxter	4/11/2008 4:49:00 PM	JNB	ug/L	1.0	o-Xylene	ND	
08D0021-14	MW-152A	Ground Water	4/1/2008 12:15:00 PM	Scott Baxter	4/11/2008 4:49:00 PM	JNB	ug/L	1.0	Bromoform	ND	
08D0021-14	MW-152A	Ground Water	4/1/2008 12:15:00 PM	Scott Baxter	4/11/2008 4:49:00 PM	JNB	ug/L	1.0	1,1,2,2-Tetrachloroethane	ND	
08D0021-14	MW-152A	Ground Water	4/1/2008 12:15:00 PM	Scott Baxter	4/11/2008 4:49:00 PM	JNB	ug/L	1.0	1,3-Dichlorobenzene	ND	
08D0021-14	MW-152A	Ground Water	4/1/2008 12:15:00 PM	Scott Baxter	4/11/2008 4:49:00 PM	JNB	ug/L	1.0	1,4-Dichlorobenzene	ND	
08D0021-14	MW-152A	Ground Water	4/1/2008 12:15:00 PM	Scott Baxter	4/11/2008 4:49:00 PM	JNB	ug/L	1.0	1,2-Dichlorobenzene	ND	

Southern Earth Sciences, Inc.
Post Office Box 231238
Montgomery, Alabama 36123

Report Date: 05/19/2008
Project No. 06-401
Project: ALDOT - Coliseum Blvd Plume

ECI Lab Number	Sample Location	Matrix	Sample Date	Sampled By	Date Analyzed	Analyst	Units	Reporting Limit	Analyte	Result	Flag
08D0103-04	MW-153	Ground Water	4/3/2008 4:10:00 PM	Demond Mott	4/16/2008 1:09:00 AM	JNB	ug/L	1.0	Chloromethane	ND	
08D0103-04	MW-153	Ground Water	4/3/2008 4:10:00 PM	Demond Mott	4/16/2008 1:09:00 AM	JNB	ug/L	1.0	Vinyl chloride	ND	
08D0103-04	MW-153	Ground Water	4/3/2008 4:10:00 PM	Demond Mott	4/16/2008 1:09:00 AM	JNB	ug/L	1.0	Chloroethane	ND	
08D0103-04	MW-153	Ground Water	4/3/2008 4:10:00 PM	Demond Mott	4/16/2008 1:09:00 AM	JNB	ug/L	1.0	Trichlorofluoromethane	ND	
08D0103-04	MW-153	Ground Water	4/3/2008 4:10:00 PM	Demond Mott	4/16/2008 1:09:00 AM	JNB	ug/L	1.0	1,1-Dichloroethene	5.0	
08D0103-04	MW-153	Ground Water	4/3/2008 4:10:00 PM	Demond Mott	4/16/2008 1:09:00 AM	JNB	ug/L	1.0	Methylene Chloride	ND	
08D0103-04	MW-153	Ground Water	4/3/2008 4:10:00 PM	Demond Mott	4/16/2008 1:09:00 AM	JNB	ug/L	1.0	trans-1,2-Dichloroethene	ND	
08D0103-04	MW-153	Ground Water	4/3/2008 4:10:00 PM	Demond Mott	4/16/2008 1:09:00 AM	JNB	ug/L	1.0	1,1-Dichloroethane	ND	
08D0103-04	MW-153	Ground Water	4/3/2008 4:10:00 PM	Demond Mott	4/16/2008 1:09:00 AM	JNB	ug/L	1.0	cis-1,2-Dichloroethene	ND	
08D0103-04	MW-153	Ground Water	4/3/2008 4:10:00 PM	Demond Mott	4/16/2008 1:09:00 AM	JNB	ug/L	1.0	Chloroform	ND	
08D0103-04	MW-153	Ground Water	4/3/2008 4:10:00 PM	Demond Mott	4/16/2008 1:09:00 AM	JNB	ug/L	1.0	1,1,1-Trichloroethane	ND	
08D0103-04	MW-153	Ground Water	4/3/2008 4:10:00 PM	Demond Mott	4/16/2008 1:09:00 AM	JNB	ug/L	1.0	Carbon Tetrachloride	ND	
08D0103-04	MW-153	Ground Water	4/3/2008 4:10:00 PM	Demond Mott	4/16/2008 1:09:00 AM	JNB	ug/L	1.0	Benzene	ND	
08D0103-04	MW-153	Ground Water	4/3/2008 4:10:00 PM	Demond Mott	4/16/2008 1:09:00 AM	JNB	ug/L	1.0	1,2-Dichloroethane	ND	
08D0103-04	MW-153	Ground Water	4/3/2008 4:10:00 PM	Demond Mott	4/16/2008 2:15:00 PM	JNB	ug/L	2.0	Trichloroethylene	323	
08D0103-04	MW-153	Ground Water	4/3/2008 4:10:00 PM	Demond Mott	4/16/2008 1:09:00 AM	JNB	ug/L	1.0	1,2-Dichloropropane	ND	
08D0103-04	MW-153	Ground Water	4/3/2008 4:10:00 PM	Demond Mott	4/16/2008 1:09:00 AM	JNB	ug/L	1.0	Bromodichloromethane	ND	
08D0103-04	MW-153	Ground Water	4/3/2008 4:10:00 PM	Demond Mott	4/16/2008 1:09:00 AM	JNB	ug/L	1.0	cis-1,3-Dichloropropene	ND	
08D0103-04	MW-153	Ground Water	4/3/2008 4:10:00 PM	Demond Mott	4/16/2008 1:09:00 AM	JNB	ug/L	1.0	Toluene	ND	
08D0103-04	MW-153	Ground Water	4/3/2008 4:10:00 PM	Demond Mott	4/16/2008 1:09:00 AM	JNB	ug/L	1.0	trans-1,3-Dichloropropene	ND	
08D0103-04	MW-153	Ground Water	4/3/2008 4:10:00 PM	Demond Mott	4/16/2008 1:09:00 AM	JNB	ug/L	1.0	1,1,2-Trichloroethane	ND	
08D0103-04	MW-153	Ground Water	4/3/2008 4:10:00 PM	Demond Mott	4/16/2008 1:09:00 AM	JNB	ug/L	1.0	Tetrachloroethylene	ND	
08D0103-04	MW-153	Ground Water	4/3/2008 4:10:00 PM	Demond Mott	4/16/2008 1:09:00 AM	JNB	ug/L	1.0	Dibromochloromethane	ND	
08D0103-04	MW-153	Ground Water	4/3/2008 4:10:00 PM	Demond Mott	4/16/2008 1:09:00 AM	JNB	ug/L	1.0	Chlorobenzene	ND	
08D0103-04	MW-153	Ground Water	4/3/2008 4:10:00 PM	Demond Mott	4/16/2008 1:09:00 AM	JNB	ug/L	1.0	1,1,1,2-Tetrachloroethane	ND	
08D0103-04	MW-153	Ground Water	4/3/2008 4:10:00 PM	Demond Mott	4/16/2008 1:09:00 AM	JNB	ug/L	1.0	Ethylbenzene	ND	
08D0103-04	MW-153	Ground Water	4/3/2008 4:10:00 PM	Demond Mott	4/16/2008 1:09:00 AM	JNB	ug/L	1.0	m,p-Xylene	ND	
08D0103-04	MW-153	Ground Water	4/3/2008 4:10:00 PM	Demond Mott	4/16/2008 1:09:00 AM	JNB	ug/L	1.0	o-Xylene	ND	
08D0103-04	MW-153	Ground Water	4/3/2008 4:10:00 PM	Demond Mott	4/16/2008 1:09:00 AM	JNB	ug/L	1.0	Bromoform	ND	
08D0103-04	MW-153	Ground Water	4/3/2008 4:10:00 PM	Demond Mott	4/16/2008 1:09:00 AM	JNB	ug/L	1.0	1,1,2,2-Tetrachloroethane	ND	
08D0103-04	MW-153	Ground Water	4/3/2008 4:10:00 PM	Demond Mott	4/16/2008 1:09:00 AM	JNB	ug/L	1.0	1,3-Dichlorobenzene	ND	
08D0103-04	MW-153	Ground Water	4/3/2008 4:10:00 PM	Demond Mott	4/16/2008 1:09:00 AM	JNB	ug/L	1.0	1,4-Dichlorobenzene	ND	
08D0103-04	MW-153	Ground Water	4/3/2008 4:10:00 PM	Demond Mott	4/16/2008 1:09:00 AM	JNB	ug/L	1.0	1,2-Dichlorobenzene	ND	

Southern Earth Sciences, Inc.
Post Office Box 231238
Montgomery, Alabama 36123

Report Date: 05/19/2008
Project No. 06-401
Project: ALDOT - Coliseum Blvd Plume

ECI Lab Number	Sample Location	Matrix	Sample Date	Sampled By	Date Analyzed	Analyst	Units	Reporting Limit	Analyte	Result	Flag
08D0103-03	MW-154	Ground Water	4/3/2008 3:15:00 PM	Scott Baxter	4/13/2008 3:53:00 AM	JNB	ug/L	1.0	Chloromethane	ND	
08D0103-03	MW-154	Ground Water	4/3/2008 3:15:00 PM	Scott Baxter	4/13/2008 3:53:00 AM	JNB	ug/L	1.0	Vinyl chloride	ND	
08D0103-03	MW-154	Ground Water	4/3/2008 3:15:00 PM	Scott Baxter	4/13/2008 3:53:00 AM	JNB	ug/L	1.0	Chloroethane	ND	
08D0103-03	MW-154	Ground Water	4/3/2008 3:15:00 PM	Scott Baxter	4/13/2008 3:53:00 AM	JNB	ug/L	1.0	Trichlorofluoromethane	ND	
08D0103-03	MW-154	Ground Water	4/3/2008 3:15:00 PM	Scott Baxter	4/13/2008 3:53:00 AM	JNB	ug/L	1.0	1,1-Dichloroethene	ND	
08D0103-03	MW-154	Ground Water	4/3/2008 3:15:00 PM	Scott Baxter	4/13/2008 3:53:00 AM	JNB	ug/L	1.0	Methylene Chloride	ND	
08D0103-03	MW-154	Ground Water	4/3/2008 3:15:00 PM	Scott Baxter	4/13/2008 3:53:00 AM	JNB	ug/L	1.0	trans-1,2-Dichloroethene	ND	
08D0103-03	MW-154	Ground Water	4/3/2008 3:15:00 PM	Scott Baxter	4/13/2008 3:53:00 AM	JNB	ug/L	1.0	1,1-Dichloroethane	ND	
08D0103-03	MW-154	Ground Water	4/3/2008 3:15:00 PM	Scott Baxter	4/13/2008 3:53:00 AM	JNB	ug/L	1.0	cis-1,2-Dichloroethene	ND	
08D0103-03	MW-154	Ground Water	4/3/2008 3:15:00 PM	Scott Baxter	4/13/2008 3:53:00 AM	JNB	ug/L	1.0	Chloroform	ND	
08D0103-03	MW-154	Ground Water	4/3/2008 3:15:00 PM	Scott Baxter	4/13/2008 3:53:00 AM	JNB	ug/L	1.0	1,1,1-Trichloroethane	ND	
08D0103-03	MW-154	Ground Water	4/3/2008 3:15:00 PM	Scott Baxter	4/13/2008 3:53:00 AM	JNB	ug/L	1.0	Carbon Tetrachloride	ND	
08D0103-03	MW-154	Ground Water	4/3/2008 3:15:00 PM	Scott Baxter	4/13/2008 3:53:00 AM	JNB	ug/L	1.0	Benzene	ND	
08D0103-03	MW-154	Ground Water	4/3/2008 3:15:00 PM	Scott Baxter	4/13/2008 3:53:00 AM	JNB	ug/L	1.0	1,2-Dichloroethane	ND	
08D0103-03	MW-154	Ground Water	4/3/2008 3:15:00 PM	Scott Baxter	4/13/2008 3:53:00 AM	JNB	ug/L	1.0	Trichloroethylene	ND	
08D0103-03	MW-154	Ground Water	4/3/2008 3:15:00 PM	Scott Baxter	4/13/2008 3:53:00 AM	JNB	ug/L	1.0	1,2-Dichloropropane	ND	
08D0103-03	MW-154	Ground Water	4/3/2008 3:15:00 PM	Scott Baxter	4/13/2008 3:53:00 AM	JNB	ug/L	1.0	Bromodichloromethane	ND	
08D0103-03	MW-154	Ground Water	4/3/2008 3:15:00 PM	Scott Baxter	4/13/2008 3:53:00 AM	JNB	ug/L	1.0	cis-1,3-Dichloropropene	ND	
08D0103-03	MW-154	Ground Water	4/3/2008 3:15:00 PM	Scott Baxter	4/13/2008 3:53:00 AM	JNB	ug/L	1.0	Toluene	ND	
08D0103-03	MW-154	Ground Water	4/3/2008 3:15:00 PM	Scott Baxter	4/13/2008 3:53:00 AM	JNB	ug/L	1.0	trans-1,3-Dichloropropene	ND	
08D0103-03	MW-154	Ground Water	4/3/2008 3:15:00 PM	Scott Baxter	4/13/2008 3:53:00 AM	JNB	ug/L	1.0	1,1,2-Trichloroethane	ND	
08D0103-03	MW-154	Ground Water	4/3/2008 3:15:00 PM	Scott Baxter	4/13/2008 3:53:00 AM	JNB	ug/L	1.0	Tetrachloroethylene	ND	
08D0103-03	MW-154	Ground Water	4/3/2008 3:15:00 PM	Scott Baxter	4/13/2008 3:53:00 AM	JNB	ug/L	1.0	Dibromochloromethane	ND	
08D0103-03	MW-154	Ground Water	4/3/2008 3:15:00 PM	Scott Baxter	4/13/2008 3:53:00 AM	JNB	ug/L	1.0	Chlorobenzene	ND	
08D0103-03	MW-154	Ground Water	4/3/2008 3:15:00 PM	Scott Baxter	4/13/2008 3:53:00 AM	JNB	ug/L	1.0	1,1,1,2-Tetrachloroethane	ND	
08D0103-03	MW-154	Ground Water	4/3/2008 3:15:00 PM	Scott Baxter	4/13/2008 3:53:00 AM	JNB	ug/L	1.0	Ethylbenzene	ND	
08D0103-03	MW-154	Ground Water	4/3/2008 3:15:00 PM	Scott Baxter	4/13/2008 3:53:00 AM	JNB	ug/L	1.0	m,p-Xylene	ND	
08D0103-03	MW-154	Ground Water	4/3/2008 3:15:00 PM	Scott Baxter	4/13/2008 3:53:00 AM	JNB	ug/L	1.0	o-Xylene	ND	
08D0103-03	MW-154	Ground Water	4/3/2008 3:15:00 PM	Scott Baxter	4/13/2008 3:53:00 AM	JNB	ug/L	1.0	Bromoform	ND	
08D0103-03	MW-154	Ground Water	4/3/2008 3:15:00 PM	Scott Baxter	4/13/2008 3:53:00 AM	JNB	ug/L	1.0	1,1,2,2-Tetrachloroethane	ND	
08D0103-03	MW-154	Ground Water	4/3/2008 3:15:00 PM	Scott Baxter	4/13/2008 3:53:00 AM	JNB	ug/L	1.0	1,3-Dichlorobenzene	ND	
08D0103-03	MW-154	Ground Water	4/3/2008 3:15:00 PM	Scott Baxter	4/13/2008 3:53:00 AM	JNB	ug/L	1.0	1,4-Dichlorobenzene	ND	
08D0103-03	MW-154	Ground Water	4/3/2008 3:15:00 PM	Scott Baxter	4/13/2008 3:53:00 AM	JNB	ug/L	1.0	1,2-Dichlorobenzene	ND	

Southern Earth Sciences, Inc.
Post Office Box 231238
Montgomery, Alabama 36123

Report Date: 05/19/2008
Project No. 06-401
Project: ALDOT - Coliseum Blvd Plume

ECI Lab Number	Sample Location	Matrix	Sample Date	Sampled By	Date Analyzed	Analyst	Units	Reporting Limit	Analyte	Result	Flag
08D0103-09	MW-155	Ground Water	4/3/2008 4:40:00 PM	Will McBryde	4/16/2008 2:51:00 AM	JNBD	ug/L	1.0	Chloromethane	ND	
08D0103-09	MW-155	Ground Water	4/3/2008 4:40:00 PM	Will McBryde	4/16/2008 2:51:00 AM	JNBD	ug/L	1.0	Vinyl chloride	ND	
08D0103-09	MW-155	Ground Water	4/3/2008 4:40:00 PM	Will McBryde	4/16/2008 2:51:00 AM	JNBD	ug/L	1.0	Chloroethane	ND	
08D0103-09	MW-155	Ground Water	4/3/2008 4:40:00 PM	Will McBryde	4/16/2008 2:51:00 AM	JNBD	ug/L	1.0	Trichlorofluoromethane	ND	
08D0103-09	MW-155	Ground Water	4/3/2008 4:40:00 PM	Will McBryde	4/16/2008 2:51:00 AM	JNBD	ug/L	1.0	1,1-Dichloroethene	ND	
08D0103-09	MW-155	Ground Water	4/3/2008 4:40:00 PM	Will McBryde	4/16/2008 2:51:00 AM	JNBD	ug/L	1.0	Methylene Chloride	ND	
08D0103-09	MW-155	Ground Water	4/3/2008 4:40:00 PM	Will McBryde	4/16/2008 2:51:00 AM	JNBD	ug/L	1.0	trans-1,2-Dichloroethene	ND	
08D0103-09	MW-155	Ground Water	4/3/2008 4:40:00 PM	Will McBryde	4/16/2008 2:51:00 AM	JNBD	ug/L	1.0	1,1-Dichloroethane	ND	
08D0103-09	MW-155	Ground Water	4/3/2008 4:40:00 PM	Will McBryde	4/16/2008 2:51:00 AM	JNBD	ug/L	1.0	cis-1,2-Dichloroethene	ND	
08D0103-09	MW-155	Ground Water	4/3/2008 4:40:00 PM	Will McBryde	4/16/2008 2:51:00 AM	JNBD	ug/L	1.0	Chloroform	ND	
08D0103-09	MW-155	Ground Water	4/3/2008 4:40:00 PM	Will McBryde	4/16/2008 2:51:00 AM	JNBD	ug/L	1.0	1,1,1-Trichloroethane	ND	
08D0103-09	MW-155	Ground Water	4/3/2008 4:40:00 PM	Will McBryde	4/16/2008 2:51:00 AM	JNBD	ug/L	1.0	Carbon Tetrachloride	ND	
08D0103-09	MW-155	Ground Water	4/3/2008 4:40:00 PM	Will McBryde	4/16/2008 2:51:00 AM	JNBD	ug/L	1.0	Benzene	ND	
08D0103-09	MW-155	Ground Water	4/3/2008 4:40:00 PM	Will McBryde	4/16/2008 2:51:00 AM	JNBD	ug/L	1.0	1,2-Dichloroethane	ND	
08D0103-09	MW-155	Ground Water	4/3/2008 4:40:00 PM	Will McBryde	4/16/2008 2:51:00 AM	JNBD	ug/L	1.0	Trichloroethylene	ND	
08D0103-09	MW-155	Ground Water	4/3/2008 4:40:00 PM	Will McBryde	4/16/2008 2:51:00 AM	JNBD	ug/L	1.0	1,2-Dichloropropane	ND	
08D0103-09	MW-155	Ground Water	4/3/2008 4:40:00 PM	Will McBryde	4/16/2008 2:51:00 AM	JNBD	ug/L	1.0	Bromodichloromethane	ND	
08D0103-09	MW-155	Ground Water	4/3/2008 4:40:00 PM	Will McBryde	4/16/2008 2:51:00 AM	JNBD	ug/L	1.0	cis-1,3-Dichloropropene	ND	
08D0103-09	MW-155	Ground Water	4/3/2008 4:40:00 PM	Will McBryde	4/16/2008 2:51:00 AM	JNBD	ug/L	1.0	Toluene	ND	
08D0103-09	MW-155	Ground Water	4/3/2008 4:40:00 PM	Will McBryde	4/16/2008 2:51:00 AM	JNBD	ug/L	1.0	trans-1,3-Dichloropropene	ND	
08D0103-09	MW-155	Ground Water	4/3/2008 4:40:00 PM	Will McBryde	4/16/2008 2:51:00 AM	JNBD	ug/L	1.0	1,1,2-Trichloroethane	ND	
08D0103-09	MW-155	Ground Water	4/3/2008 4:40:00 PM	Will McBryde	4/16/2008 2:51:00 AM	JNBD	ug/L	1.0	Tetrachloroethylene	ND	
08D0103-09	MW-155	Ground Water	4/3/2008 4:40:00 PM	Will McBryde	4/16/2008 2:51:00 AM	JNBD	ug/L	1.0	Dibromochloromethane	ND	
08D0103-09	MW-155	Ground Water	4/3/2008 4:40:00 PM	Will McBryde	4/16/2008 2:51:00 AM	JNBD	ug/L	1.0	Chlorobenzene	ND	
08D0103-09	MW-155	Ground Water	4/3/2008 4:40:00 PM	Will McBryde	4/16/2008 2:51:00 AM	JNBD	ug/L	1.0	1,1,1,2-Tetrachloroethane	ND	
08D0103-09	MW-155	Ground Water	4/3/2008 4:40:00 PM	Will McBryde	4/16/2008 2:51:00 AM	JNBD	ug/L	1.0	Ethylbenzene	ND	
08D0103-09	MW-155	Ground Water	4/3/2008 4:40:00 PM	Will McBryde	4/16/2008 2:51:00 AM	JNBD	ug/L	1.0	m,p-Xylene	ND	
08D0103-09	MW-155	Ground Water	4/3/2008 4:40:00 PM	Will McBryde	4/16/2008 2:51:00 AM	JNBD	ug/L	1.0	o-Xylene	ND	
08D0103-09	MW-155	Ground Water	4/3/2008 4:40:00 PM	Will McBryde	4/16/2008 2:51:00 AM	JNBD	ug/L	1.0	Bromoform	ND	
08D0103-09	MW-155	Ground Water	4/3/2008 4:40:00 PM	Will McBryde	4/16/2008 2:51:00 AM	JNBD	ug/L	1.0	1,1,2,2-Tetrachloroethane	ND	
08D0103-09	MW-155	Ground Water	4/3/2008 4:40:00 PM	Will McBryde	4/16/2008 2:51:00 AM	JNBD	ug/L	1.0	1,3-Dichlorobenzene	ND	
08D0103-09	MW-155	Ground Water	4/3/2008 4:40:00 PM	Will McBryde	4/16/2008 2:51:00 AM	JNBD	ug/L	1.0	1,4-Dichlorobenzene	ND	
08D0103-09	MW-155	Ground Water	4/3/2008 4:40:00 PM	Will McBryde	4/16/2008 2:51:00 AM	JNBD	ug/L	1.0	1,2-Dichlorobenzene	ND	

Southern Earth Sciences, Inc.
Post Office Box 231238
Montgomery, Alabama 36123

Report Date: 05/19/2008
Project No. 06-401
Project: ALDOT - Coliseum Blvd Plume

ECI Lab Number	Sample Location	Matrix	Sample Date	Sampled By	Date Analyzed	Analyst	Units	Reporting Limit	Analyte	Result	Flag
08D0156-09	MW-156	Ground Water	4/7/2008 3:45:00 PM	Scott Baxter	4/20/2008 10:00:00 PM	JNB	ug/L	1.0	Chloromethane	ND	
08D0156-09	MW-156	Ground Water	4/7/2008 3:45:00 PM	Scott Baxter	4/20/2008 10:00:00 PM	JNB	ug/L	1.0	Vinyl chloride	ND	
08D0156-09	MW-156	Ground Water	4/7/2008 3:45:00 PM	Scott Baxter	4/20/2008 10:00:00 PM	JNB	ug/L	1.0	Chloroethane	ND	
08D0156-09	MW-156	Ground Water	4/7/2008 3:45:00 PM	Scott Baxter	4/20/2008 10:00:00 PM	JNB	ug/L	1.0	Trichlorofluoromethane	ND	
08D0156-09	MW-156	Ground Water	4/7/2008 3:45:00 PM	Scott Baxter	4/20/2008 10:00:00 PM	JNB	ug/L	1.0	1,1-Dichloroethene	ND	
08D0156-09	MW-156	Ground Water	4/7/2008 3:45:00 PM	Scott Baxter	4/20/2008 10:00:00 PM	JNB	ug/L	1.0	Methylene Chloride	ND	
08D0156-09	MW-156	Ground Water	4/7/2008 3:45:00 PM	Scott Baxter	4/20/2008 10:00:00 PM	JNB	ug/L	1.0	trans-1,2-Dichloroethene	ND	
08D0156-09	MW-156	Ground Water	4/7/2008 3:45:00 PM	Scott Baxter	4/20/2008 10:00:00 PM	JNB	ug/L	1.0	1,1-Dichloroethane	ND	
08D0156-09	MW-156	Ground Water	4/7/2008 3:45:00 PM	Scott Baxter	4/20/2008 10:00:00 PM	JNB	ug/L	1.0	cis-1,2-Dichloroethene	ND	
08D0156-09	MW-156	Ground Water	4/7/2008 3:45:00 PM	Scott Baxter	4/20/2008 10:00:00 PM	JNB	ug/L	1.0	Chloroform	ND	
08D0156-09	MW-156	Ground Water	4/7/2008 3:45:00 PM	Scott Baxter	4/20/2008 10:00:00 PM	JNB	ug/L	1.0	1,1,1-Trichloroethane	ND	
08D0156-09	MW-156	Ground Water	4/7/2008 3:45:00 PM	Scott Baxter	4/20/2008 10:00:00 PM	JNB	ug/L	1.0	Carbon Tetrachloride	ND	
08D0156-09	MW-156	Ground Water	4/7/2008 3:45:00 PM	Scott Baxter	4/20/2008 10:00:00 PM	JNB	ug/L	1.0	Benzene	ND	
08D0156-09	MW-156	Ground Water	4/7/2008 3:45:00 PM	Scott Baxter	4/20/2008 10:00:00 PM	JNB	ug/L	1.0	1,2-Dichloroethane	ND	
08D0156-09	MW-156	Ground Water	4/7/2008 3:45:00 PM	Scott Baxter	4/20/2008 10:00:00 PM	JNB	ug/L	1.0	Trichloroethylene	82.4	
08D0156-09	MW-156	Ground Water	4/7/2008 3:45:00 PM	Scott Baxter	4/20/2008 10:00:00 PM	JNB	ug/L	1.0	1,2-Dichloropropane	ND	
08D0156-09	MW-156	Ground Water	4/7/2008 3:45:00 PM	Scott Baxter	4/20/2008 10:00:00 PM	JNB	ug/L	1.0	Bromodichloromethane	ND	
08D0156-09	MW-156	Ground Water	4/7/2008 3:45:00 PM	Scott Baxter	4/20/2008 10:00:00 PM	JNB	ug/L	1.0	cis-1,3-Dichloropropene	ND	
08D0156-09	MW-156	Ground Water	4/7/2008 3:45:00 PM	Scott Baxter	4/20/2008 10:00:00 PM	JNB	ug/L	1.0	Toluene	ND	
08D0156-09	MW-156	Ground Water	4/7/2008 3:45:00 PM	Scott Baxter	4/20/2008 10:00:00 PM	JNB	ug/L	1.0	trans-1,3-Dichloropropene	ND	
08D0156-09	MW-156	Ground Water	4/7/2008 3:45:00 PM	Scott Baxter	4/20/2008 10:00:00 PM	JNB	ug/L	1.0	1,1,2-Trichloroethane	ND	
08D0156-09	MW-156	Ground Water	4/7/2008 3:45:00 PM	Scott Baxter	4/20/2008 10:00:00 PM	JNB	ug/L	1.0	Tetrachloroethylene	ND	
08D0156-09	MW-156	Ground Water	4/7/2008 3:45:00 PM	Scott Baxter	4/20/2008 10:00:00 PM	JNB	ug/L	1.0	Dibromochloromethane	ND	
08D0156-09	MW-156	Ground Water	4/7/2008 3:45:00 PM	Scott Baxter	4/20/2008 10:00:00 PM	JNB	ug/L	1.0	Chlorobenzene	ND	
08D0156-09	MW-156	Ground Water	4/7/2008 3:45:00 PM	Scott Baxter	4/20/2008 10:00:00 PM	JNB	ug/L	1.0	1,1,1,2-Tetrachloroethane	ND	
08D0156-09	MW-156	Ground Water	4/7/2008 3:45:00 PM	Scott Baxter	4/20/2008 10:00:00 PM	JNB	ug/L	1.0	Ethylbenzene	ND	
08D0156-09	MW-156	Ground Water	4/7/2008 3:45:00 PM	Scott Baxter	4/20/2008 10:00:00 PM	JNB	ug/L	1.0	m,p-Xylene	ND	
08D0156-09	MW-156	Ground Water	4/7/2008 3:45:00 PM	Scott Baxter	4/20/2008 10:00:00 PM	JNB	ug/L	1.0	o-Xylene	ND	
08D0156-09	MW-156	Ground Water	4/7/2008 3:45:00 PM	Scott Baxter	4/20/2008 10:00:00 PM	JNB	ug/L	1.0	Bromoform	ND	
08D0156-09	MW-156	Ground Water	4/7/2008 3:45:00 PM	Scott Baxter	4/20/2008 10:00:00 PM	JNB	ug/L	1.0	1,1,2,2-Tetrachloroethane	ND	
08D0156-09	MW-156	Ground Water	4/7/2008 3:45:00 PM	Scott Baxter	4/20/2008 10:00:00 PM	JNB	ug/L	1.0	1,3-Dichlorobenzene	ND	
08D0156-09	MW-156	Ground Water	4/7/2008 3:45:00 PM	Scott Baxter	4/20/2008 10:00:00 PM	JNB	ug/L	1.0	1,4-Dichlorobenzene	ND	
08D0156-09	MW-156	Ground Water	4/7/2008 3:45:00 PM	Scott Baxter	4/20/2008 10:00:00 PM	JNB	ug/L	1.0	1,2-Dichlorobenzene	ND	

Southern Earth Sciences, Inc.
Post Office Box 231238
Montgomery, Alabama 36123

Report Date: 05/19/2008
Project No. 06-401
Project: ALDOT - Coliseum Blvd Plume

ECI Lab Number	Sample Location	Matrix	Sample Date	Sampled By	Date Analyzed	Analyst	Units	Reporting Limit	Analyte	Result	Flag
08D0020-04	MW-158	Ground Water	3/31/2008 11:25:00 AM	Will McBryde	4/2/2008 6:17:00 PM	JNB	ug/L	1.0	Chloromethane	ND	
08D0020-04	MW-158	Ground Water	3/31/2008 11:25:00 AM	Will McBryde	4/2/2008 6:17:00 PM	JNB	ug/L	1.0	Vinyl chloride	ND	
08D0020-04	MW-158	Ground Water	3/31/2008 11:25:00 AM	Will McBryde	4/2/2008 6:17:00 PM	JNB	ug/L	1.0	Chloroethane	ND	
08D0020-04	MW-158	Ground Water	3/31/2008 11:25:00 AM	Will McBryde	4/2/2008 6:17:00 PM	JNB	ug/L	1.0	Trichlorofluoromethane	ND	
08D0020-04	MW-158	Ground Water	3/31/2008 11:25:00 AM	Will McBryde	4/2/2008 6:17:00 PM	JNB	ug/L	1.0	1,1-Dichloroethene	ND	
08D0020-04	MW-158	Ground Water	3/31/2008 11:25:00 AM	Will McBryde	4/2/2008 6:17:00 PM	JNB	ug/L	1.0	Methylene Chloride	ND	
08D0020-04	MW-158	Ground Water	3/31/2008 11:25:00 AM	Will McBryde	4/2/2008 6:17:00 PM	JNB	ug/L	1.0	trans-1,2-Dichloroethene	ND	
08D0020-04	MW-158	Ground Water	3/31/2008 11:25:00 AM	Will McBryde	4/2/2008 6:17:00 PM	JNB	ug/L	1.0	1,1-Dichloroethane	ND	
08D0020-04	MW-158	Ground Water	3/31/2008 11:25:00 AM	Will McBryde	4/2/2008 6:17:00 PM	JNB	ug/L	1.0	cis-1,2-Dichloroethene	2.7	
08D0020-04	MW-158	Ground Water	3/31/2008 11:25:00 AM	Will McBryde	4/2/2008 6:17:00 PM	JNB	ug/L	1.0	Chloroform	ND	
08D0020-04	MW-158	Ground Water	3/31/2008 11:25:00 AM	Will McBryde	4/2/2008 6:17:00 PM	JNB	ug/L	1.0	1,1,1-Trichloroethane	ND	
08D0020-04	MW-158	Ground Water	3/31/2008 11:25:00 AM	Will McBryde	4/2/2008 6:17:00 PM	JNB	ug/L	1.0	Carbon Tetrachloride	ND	
08D0020-04	MW-158	Ground Water	3/31/2008 11:25:00 AM	Will McBryde	4/2/2008 6:17:00 PM	JNB	ug/L	1.0	Benzene	ND	
08D0020-04	MW-158	Ground Water	3/31/2008 11:25:00 AM	Will McBryde	4/2/2008 6:17:00 PM	JNB	ug/L	1.0	1,2-Dichloroethane	ND	
08D0020-04	MW-158	Ground Water	3/31/2008 11:25:00 AM	Will McBryde	4/2/2008 6:17:00 PM	JNB	ug/L	1.0	Trichloroethylene	18.4	
08D0020-04	MW-158	Ground Water	3/31/2008 11:25:00 AM	Will McBryde	4/2/2008 6:17:00 PM	JNB	ug/L	1.0	1,2-Dichloropropane	ND	
08D0020-04	MW-158	Ground Water	3/31/2008 11:25:00 AM	Will McBryde	4/2/2008 6:17:00 PM	JNB	ug/L	1.0	Bromodichloromethane	ND	
08D0020-04	MW-158	Ground Water	3/31/2008 11:25:00 AM	Will McBryde	4/2/2008 6:17:00 PM	JNB	ug/L	1.0	cis-1,3-Dichloropropene	ND	
08D0020-04	MW-158	Ground Water	3/31/2008 11:25:00 AM	Will McBryde	4/2/2008 6:17:00 PM	JNB	ug/L	1.0	Toluene	ND	
08D0020-04	MW-158	Ground Water	3/31/2008 11:25:00 AM	Will McBryde	4/2/2008 6:17:00 PM	JNB	ug/L	1.0	trans-1,3-Dichloropropene	ND	
08D0020-04	MW-158	Ground Water	3/31/2008 11:25:00 AM	Will McBryde	4/2/2008 6:17:00 PM	JNB	ug/L	1.0	1,1,2-Trichloroethane	ND	
08D0020-04	MW-158	Ground Water	3/31/2008 11:25:00 AM	Will McBryde	4/2/2008 6:17:00 PM	JNB	ug/L	1.0	Tetrachloroethylene	ND	
08D0020-04	MW-158	Ground Water	3/31/2008 11:25:00 AM	Will McBryde	4/2/2008 6:17:00 PM	JNB	ug/L	1.0	Dibromochloromethane	ND	
08D0020-04	MW-158	Ground Water	3/31/2008 11:25:00 AM	Will McBryde	4/2/2008 6:17:00 PM	JNB	ug/L	1.0	Chlorobenzene	ND	
08D0020-04	MW-158	Ground Water	3/31/2008 11:25:00 AM	Will McBryde	4/2/2008 6:17:00 PM	JNB	ug/L	1.0	1,1,1,2-Tetrachloroethane	ND	
08D0020-04	MW-158	Ground Water	3/31/2008 11:25:00 AM	Will McBryde	4/2/2008 6:17:00 PM	JNB	ug/L	1.0	Ethylbenzene	ND	
08D0020-04	MW-158	Ground Water	3/31/2008 11:25:00 AM	Will McBryde	4/2/2008 6:17:00 PM	JNB	ug/L	1.0	m,p-Xylene	ND	
08D0020-04	MW-158	Ground Water	3/31/2008 11:25:00 AM	Will McBryde	4/2/2008 6:17:00 PM	JNB	ug/L	1.0	o-Xylene	ND	
08D0020-04	MW-158	Ground Water	3/31/2008 11:25:00 AM	Will McBryde	4/2/2008 6:17:00 PM	JNB	ug/L	1.0	Bromoform	ND	
08D0020-04	MW-158	Ground Water	3/31/2008 11:25:00 AM	Will McBryde	4/2/2008 6:17:00 PM	JNB	ug/L	1.0	1,1,2,2-Tetrachloroethane	ND	
08D0020-04	MW-158	Ground Water	3/31/2008 11:25:00 AM	Will McBryde	4/2/2008 6:17:00 PM	JNB	ug/L	1.0	1,3-Dichlorobenzene	ND	
08D0020-04	MW-158	Ground Water	3/31/2008 11:25:00 AM	Will McBryde	4/2/2008 6:17:00 PM	JNB	ug/L	1.0	1,4-Dichlorobenzene	ND	
08D0020-04	MW-158	Ground Water	3/31/2008 11:25:00 AM	Will McBryde	4/2/2008 6:17:00 PM	JNB	ug/L	1.0	1,2-Dichlorobenzene	ND	

Southern Earth Sciences, Inc.
Post Office Box 231238
Montgomery, Alabama 36123

Report Date: 05/19/2008
Project No. 06-401
Project: ALDOT - Coliseum Blvd Plume

ECI Lab Number	Sample Location	Matrix	Sample Date	Sampled By	Date Analyzed	Analyst	Units	Reporting Limit	Analyte	Result	Flag
08D0021-02	MW-201	Ground Water	4/1/2008 10:40:00 AM	Demond Mott	4/11/2008 3:08:00 PM	JNB	ug/L	1.0	Chloromethane	ND	
08D0021-02	MW-201	Ground Water	4/1/2008 10:40:00 AM	Demond Mott	4/11/2008 3:08:00 PM	JNB	ug/L	1.0	Vinyl chloride	ND	
08D0021-02	MW-201	Ground Water	4/1/2008 10:40:00 AM	Demond Mott	4/11/2008 3:08:00 PM	JNB	ug/L	1.0	Chloroethane	ND	
08D0021-02	MW-201	Ground Water	4/1/2008 10:40:00 AM	Demond Mott	4/11/2008 3:08:00 PM	JNB	ug/L	1.0	Trichlorofluoromethane	ND	
08D0021-02	MW-201	Ground Water	4/1/2008 10:40:00 AM	Demond Mott	4/11/2008 3:08:00 PM	JNB	ug/L	1.0	1,1-Dichloroethene	7.6	
08D0021-02	MW-201	Ground Water	4/1/2008 10:40:00 AM	Demond Mott	4/11/2008 3:08:00 PM	JNB	ug/L	1.0	Methylene Chloride	ND	
08D0021-02	MW-201	Ground Water	4/1/2008 10:40:00 AM	Demond Mott	4/11/2008 3:08:00 PM	JNB	ug/L	1.0	trans-1,2-Dichloroethene	ND	
08D0021-02	MW-201	Ground Water	4/1/2008 10:40:00 AM	Demond Mott	4/11/2008 3:08:00 PM	JNB	ug/L	1.0	1,1-Dichloroethane	ND	
08D0021-02	MW-201	Ground Water	4/1/2008 10:40:00 AM	Demond Mott	4/11/2008 3:08:00 PM	JNB	ug/L	1.0	cis-1,2-Dichloroethene	ND	
08D0021-02	MW-201	Ground Water	4/1/2008 10:40:00 AM	Demond Mott	4/11/2008 3:08:00 PM	JNB	ug/L	1.0	Chloroform	1.1	
08D0021-02	MW-201	Ground Water	4/1/2008 10:40:00 AM	Demond Mott	4/11/2008 3:08:00 PM	JNB	ug/L	1.0	1,1,1-Trichloroethane	ND	
08D0021-02	MW-201	Ground Water	4/1/2008 10:40:00 AM	Demond Mott	4/11/2008 3:08:00 PM	JNB	ug/L	1.0	Carbon Tetrachloride	9.0	
08D0021-02	MW-201	Ground Water	4/1/2008 10:40:00 AM	Demond Mott	4/11/2008 3:08:00 PM	JNB	ug/L	1.0	Benzene	ND	
08D0021-02	MW-201	Ground Water	4/1/2008 10:40:00 AM	Demond Mott	4/11/2008 3:08:00 PM	JNB	ug/L	1.0	1,2-Dichloroethane	ND	
08D0021-02	MW-201	Ground Water	4/1/2008 10:40:00 AM	Demond Mott	4/11/2008 5:39:00 PM	JNB	ug/L	5.0	Trichloroethylene	480	
08D0021-02	MW-201	Ground Water	4/1/2008 10:40:00 AM	Demond Mott	4/11/2008 3:08:00 PM	JNB	ug/L	1.0	1,2-Dichloropropane	ND	
08D0021-02	MW-201	Ground Water	4/1/2008 10:40:00 AM	Demond Mott	4/11/2008 3:08:00 PM	JNB	ug/L	1.0	Bromodichloromethane	ND	
08D0021-02	MW-201	Ground Water	4/1/2008 10:40:00 AM	Demond Mott	4/11/2008 3:08:00 PM	JNB	ug/L	1.0	cis-1,3-Dichloropropene	ND	
08D0021-02	MW-201	Ground Water	4/1/2008 10:40:00 AM	Demond Mott	4/11/2008 3:08:00 PM	JNB	ug/L	1.0	Toluene	ND	
08D0021-02	MW-201	Ground Water	4/1/2008 10:40:00 AM	Demond Mott	4/11/2008 3:08:00 PM	JNB	ug/L	1.0	trans-1,3-Dichloropropene	ND	
08D0021-02	MW-201	Ground Water	4/1/2008 10:40:00 AM	Demond Mott	4/11/2008 3:08:00 PM	JNB	ug/L	1.0	1,1,2-Trichloroethane	ND	
08D0021-02	MW-201	Ground Water	4/1/2008 10:40:00 AM	Demond Mott	4/11/2008 3:08:00 PM	JNB	ug/L	1.0	Tetrachloroethylene	ND	
08D0021-02	MW-201	Ground Water	4/1/2008 10:40:00 AM	Demond Mott	4/11/2008 3:08:00 PM	JNB	ug/L	1.0	Dibromochloromethane	ND	
08D0021-02	MW-201	Ground Water	4/1/2008 10:40:00 AM	Demond Mott	4/11/2008 3:08:00 PM	JNB	ug/L	1.0	Chlorobenzene	ND	
08D0021-02	MW-201	Ground Water	4/1/2008 10:40:00 AM	Demond Mott	4/11/2008 3:08:00 PM	JNB	ug/L	1.0	1,1,1,2-Tetrachloroethane	ND	
08D0021-02	MW-201	Ground Water	4/1/2008 10:40:00 AM	Demond Mott	4/11/2008 3:08:00 PM	JNB	ug/L	1.0	Ethylbenzene	ND	
08D0021-02	MW-201	Ground Water	4/1/2008 10:40:00 AM	Demond Mott	4/11/2008 3:08:00 PM	JNB	ug/L	1.0	m,p-Xylene	ND	
08D0021-02	MW-201	Ground Water	4/1/2008 10:40:00 AM	Demond Mott	4/11/2008 3:08:00 PM	JNB	ug/L	1.0	o-Xylene	ND	
08D0021-02	MW-201	Ground Water	4/1/2008 10:40:00 AM	Demond Mott	4/11/2008 3:08:00 PM	JNB	ug/L	1.0	Bromoform	ND	
08D0021-02	MW-201	Ground Water	4/1/2008 10:40:00 AM	Demond Mott	4/11/2008 3:08:00 PM	JNB	ug/L	1.0	1,1,2,2-Tetrachloroethane	ND	
08D0021-02	MW-201	Ground Water	4/1/2008 10:40:00 AM	Demond Mott	4/11/2008 3:08:00 PM	JNB	ug/L	1.0	1,3-Dichlorobenzene	ND	
08D0021-02	MW-201	Ground Water	4/1/2008 10:40:00 AM	Demond Mott	4/11/2008 3:08:00 PM	JNB	ug/L	1.0	1,4-Dichlorobenzene	ND	
08D0021-02	MW-201	Ground Water	4/1/2008 10:40:00 AM	Demond Mott	4/11/2008 3:08:00 PM	JNB	ug/L	1.0	1,2-Dichlorobenzene	ND	

Southern Earth Sciences, Inc.
Post Office Box 231238
Montgomery, Alabama 36123

Report Date: 05/19/2008
Project No. 06-401
Project: ALDOT - Coliseum Blvd Plume

ECI Lab Number	Sample Location	Matrix	Sample Date	Sampled By	Date Analyzed	Analyst	Units	Reporting Limit	Analyte	Result	Flag
08D0021-04	MW-202	Ground Water	4/1/2008 1:13:00 PM	Demond Mott	4/2/2008 9:05:00 PM	JNB	ug/L	1.0	Chloromethane	ND	
08D0021-04	MW-202	Ground Water	4/1/2008 1:13:00 PM	Demond Mott	4/2/2008 9:05:00 PM	JNB	ug/L	1.0	Vinyl chloride	ND	
08D0021-04	MW-202	Ground Water	4/1/2008 1:13:00 PM	Demond Mott	4/2/2008 9:05:00 PM	JNB	ug/L	1.0	Chloroethane	ND	
08D0021-04	MW-202	Ground Water	4/1/2008 1:13:00 PM	Demond Mott	4/2/2008 9:05:00 PM	JNB	ug/L	1.0	Trichlorofluoromethane	ND	
08D0021-04	MW-202	Ground Water	4/1/2008 1:13:00 PM	Demond Mott	4/2/2008 9:05:00 PM	JNB	ug/L	1.0	1,1-Dichloroethene	ND	
08D0021-04	MW-202	Ground Water	4/1/2008 1:13:00 PM	Demond Mott	4/2/2008 9:05:00 PM	JNB	ug/L	1.0	Methylene Chloride	ND	
08D0021-04	MW-202	Ground Water	4/1/2008 1:13:00 PM	Demond Mott	4/2/2008 9:05:00 PM	JNB	ug/L	1.0	trans-1,2-Dichloroethene	ND	
08D0021-04	MW-202	Ground Water	4/1/2008 1:13:00 PM	Demond Mott	4/2/2008 9:05:00 PM	JNB	ug/L	1.0	1,1-Dichloroethane	ND	
08D0021-04	MW-202	Ground Water	4/1/2008 1:13:00 PM	Demond Mott	4/2/2008 9:05:00 PM	JNB	ug/L	1.0	cis-1,2-Dichloroethene	ND	
08D0021-04	MW-202	Ground Water	4/1/2008 1:13:00 PM	Demond Mott	4/2/2008 9:05:00 PM	JNB	ug/L	1.0	Chloroform	ND	
08D0021-04	MW-202	Ground Water	4/1/2008 1:13:00 PM	Demond Mott	4/2/2008 9:05:00 PM	JNB	ug/L	1.0	1,1,1-Trichloroethane	ND	
08D0021-04	MW-202	Ground Water	4/1/2008 1:13:00 PM	Demond Mott	4/2/2008 9:05:00 PM	JNB	ug/L	1.0	Carbon Tetrachloride	ND	
08D0021-04	MW-202	Ground Water	4/1/2008 1:13:00 PM	Demond Mott	4/2/2008 9:05:00 PM	JNB	ug/L	1.0	Benzene	ND	
08D0021-04	MW-202	Ground Water	4/1/2008 1:13:00 PM	Demond Mott	4/2/2008 9:05:00 PM	JNB	ug/L	1.0	1,2-Dichloroethane	ND	
08D0021-04	MW-202	Ground Water	4/1/2008 1:13:00 PM	Demond Mott	4/2/2008 9:05:00 PM	JNB	ug/L	1.0	Trichloroethylene	2.6	
08D0021-04	MW-202	Ground Water	4/1/2008 1:13:00 PM	Demond Mott	4/2/2008 9:05:00 PM	JNB	ug/L	1.0	1,2-Dichloropropane	ND	
08D0021-04	MW-202	Ground Water	4/1/2008 1:13:00 PM	Demond Mott	4/2/2008 9:05:00 PM	JNB	ug/L	1.0	Bromodichloromethane	ND	
08D0021-04	MW-202	Ground Water	4/1/2008 1:13:00 PM	Demond Mott	4/2/2008 9:05:00 PM	JNB	ug/L	1.0	cis-1,3-Dichloropropene	ND	
08D0021-04	MW-202	Ground Water	4/1/2008 1:13:00 PM	Demond Mott	4/2/2008 9:05:00 PM	JNB	ug/L	1.0	Toluene	ND	
08D0021-04	MW-202	Ground Water	4/1/2008 1:13:00 PM	Demond Mott	4/2/2008 9:05:00 PM	JNB	ug/L	1.0	trans-1,3-Dichloropropene	ND	
08D0021-04	MW-202	Ground Water	4/1/2008 1:13:00 PM	Demond Mott	4/2/2008 9:05:00 PM	JNB	ug/L	1.0	1,1,2-Trichloroethane	ND	
08D0021-04	MW-202	Ground Water	4/1/2008 1:13:00 PM	Demond Mott	4/2/2008 9:05:00 PM	JNB	ug/L	1.0	Tetrachloroethylene	ND	
08D0021-04	MW-202	Ground Water	4/1/2008 1:13:00 PM	Demond Mott	4/2/2008 9:05:00 PM	JNB	ug/L	1.0	Dibromochloromethane	ND	
08D0021-04	MW-202	Ground Water	4/1/2008 1:13:00 PM	Demond Mott	4/2/2008 9:05:00 PM	JNB	ug/L	1.0	Chlorobenzene	ND	
08D0021-04	MW-202	Ground Water	4/1/2008 1:13:00 PM	Demond Mott	4/2/2008 9:05:00 PM	JNB	ug/L	1.0	1,1,1,2-Tetrachloroethane	ND	
08D0021-04	MW-202	Ground Water	4/1/2008 1:13:00 PM	Demond Mott	4/2/2008 9:05:00 PM	JNB	ug/L	1.0	Ethylbenzene	ND	
08D0021-04	MW-202	Ground Water	4/1/2008 1:13:00 PM	Demond Mott	4/2/2008 9:05:00 PM	JNB	ug/L	1.0	m,p-Xylene	ND	
08D0021-04	MW-202	Ground Water	4/1/2008 1:13:00 PM	Demond Mott	4/2/2008 9:05:00 PM	JNB	ug/L	1.0	o-Xylene	ND	
08D0021-04	MW-202	Ground Water	4/1/2008 1:13:00 PM	Demond Mott	4/2/2008 9:05:00 PM	JNB	ug/L	1.0	Bromoform	ND	
08D0021-04	MW-202	Ground Water	4/1/2008 1:13:00 PM	Demond Mott	4/2/2008 9:05:00 PM	JNB	ug/L	1.0	1,1,2,2-Tetrachloroethane	ND	
08D0021-04	MW-202	Ground Water	4/1/2008 1:13:00 PM	Demond Mott	4/2/2008 9:05:00 PM	JNB	ug/L	1.0	1,3-Dichlorobenzene	ND	
08D0021-04	MW-202	Ground Water	4/1/2008 1:13:00 PM	Demond Mott	4/2/2008 9:05:00 PM	JNB	ug/L	1.0	1,4-Dichlorobenzene	ND	
08D0021-04	MW-202	Ground Water	4/1/2008 1:13:00 PM	Demond Mott	4/2/2008 9:05:00 PM	JNB	ug/L	1.0	1,2-Dichlorobenzene	ND	

Southern Earth Sciences, Inc.
Post Office Box 231238
Montgomery, Alabama 36123

Report Date: 05/19/2008
Project No. 06-401
Project: ALDOT - Coliseum Blvd Plume

ECI Lab Number	Sample Location	Matrix	Sample Date	Sampled By	Date Analyzed	Analyst	Units	Reporting Limit	Analyte	Result	Flag
08D0021-21	MW-203	Ground Water	4/1/2008 1:15:00 PM	Will McBryde	4/14/2008 2:30:00 PM	JNB	ug/L	1.0	Chloromethane	ND	
08D0021-21	MW-203	Ground Water	4/1/2008 1:15:00 PM	Will McBryde	4/14/2008 2:30:00 PM	JNB	ug/L	1.0	Vinyl chloride	ND	
08D0021-21	MW-203	Ground Water	4/1/2008 1:15:00 PM	Will McBryde	4/14/2008 2:30:00 PM	JNB	ug/L	1.0	Chloroethane	ND	
08D0021-21	MW-203	Ground Water	4/1/2008 1:15:00 PM	Will McBryde	4/14/2008 2:30:00 PM	JNB	ug/L	1.0	Trichlorofluoromethane	ND	
08D0021-21	MW-203	Ground Water	4/1/2008 1:15:00 PM	Will McBryde	4/14/2008 2:30:00 PM	JNB	ug/L	1.0	1,1-Dichloroethene	7.3	
08D0021-21	MW-203	Ground Water	4/1/2008 1:15:00 PM	Will McBryde	4/14/2008 2:30:00 PM	JNB	ug/L	1.0	Methylene Chloride	ND	
08D0021-21	MW-203	Ground Water	4/1/2008 1:15:00 PM	Will McBryde	4/14/2008 2:30:00 PM	JNB	ug/L	1.0	trans-1,2-Dichloroethene	ND	
08D0021-21	MW-203	Ground Water	4/1/2008 1:15:00 PM	Will McBryde	4/14/2008 2:30:00 PM	JNB	ug/L	1.0	1,1-Dichloroethane	ND	
08D0021-21	MW-203	Ground Water	4/1/2008 1:15:00 PM	Will McBryde	4/14/2008 2:30:00 PM	JNB	ug/L	1.0	cis-1,2-Dichloroethene	ND	
08D0021-21	MW-203	Ground Water	4/1/2008 1:15:00 PM	Will McBryde	4/14/2008 2:30:00 PM	JNB	ug/L	1.0	Chloroform	ND	
08D0021-21	MW-203	Ground Water	4/1/2008 1:15:00 PM	Will McBryde	4/14/2008 2:30:00 PM	JNB	ug/L	1.0	1,1,1-Trichloroethane	ND	
08D0021-21	MW-203	Ground Water	4/1/2008 1:15:00 PM	Will McBryde	4/14/2008 2:30:00 PM	JNB	ug/L	1.0	Carbon Tetrachloride	ND	
08D0021-21	MW-203	Ground Water	4/1/2008 1:15:00 PM	Will McBryde	4/14/2008 2:30:00 PM	JNB	ug/L	1.0	Benzene	ND	
08D0021-21	MW-203	Ground Water	4/1/2008 1:15:00 PM	Will McBryde	4/14/2008 2:30:00 PM	JNB	ug/L	1.0	1,2-Dichloroethane	ND	
08D0021-21	MW-203	Ground Water	4/1/2008 1:15:00 PM	Will McBryde	4/14/2008 1:22:00 PM	JNB	ug/L	20.0	Trichloroethylene	819	
08D0021-21	MW-203	Ground Water	4/1/2008 1:15:00 PM	Will McBryde	4/14/2008 2:30:00 PM	JNB	ug/L	1.0	1,2-Dichloropropane	ND	
08D0021-21	MW-203	Ground Water	4/1/2008 1:15:00 PM	Will McBryde	4/14/2008 2:30:00 PM	JNB	ug/L	1.0	Bromodichloromethane	ND	
08D0021-21	MW-203	Ground Water	4/1/2008 1:15:00 PM	Will McBryde	4/14/2008 2:30:00 PM	JNB	ug/L	1.0	cis-1,3-Dichloropropene	ND	
08D0021-21	MW-203	Ground Water	4/1/2008 1:15:00 PM	Will McBryde	4/14/2008 2:30:00 PM	JNB	ug/L	1.0	Toluene	ND	
08D0021-21	MW-203	Ground Water	4/1/2008 1:15:00 PM	Will McBryde	4/14/2008 2:30:00 PM	JNB	ug/L	1.0	trans-1,3-Dichloropropene	ND	
08D0021-21	MW-203	Ground Water	4/1/2008 1:15:00 PM	Will McBryde	4/14/2008 2:30:00 PM	JNB	ug/L	1.0	1,1,2-Trichloroethane	ND	
08D0021-21	MW-203	Ground Water	4/1/2008 1:15:00 PM	Will McBryde	4/14/2008 2:30:00 PM	JNB	ug/L	1.0	Tetrachloroethylene	ND	
08D0021-21	MW-203	Ground Water	4/1/2008 1:15:00 PM	Will McBryde	4/14/2008 2:30:00 PM	JNB	ug/L	1.0	Dibromochloromethane	ND	
08D0021-21	MW-203	Ground Water	4/1/2008 1:15:00 PM	Will McBryde	4/14/2008 2:30:00 PM	JNB	ug/L	1.0	Chlorobenzene	ND	
08D0021-21	MW-203	Ground Water	4/1/2008 1:15:00 PM	Will McBryde	4/14/2008 2:30:00 PM	JNB	ug/L	1.0	1,1,1,2-Tetrachloroethane	ND	
08D0021-21	MW-203	Ground Water	4/1/2008 1:15:00 PM	Will McBryde	4/14/2008 2:30:00 PM	JNB	ug/L	1.0	Ethylbenzene	ND	
08D0021-21	MW-203	Ground Water	4/1/2008 1:15:00 PM	Will McBryde	4/14/2008 2:30:00 PM	JNB	ug/L	1.0	m,p-Xylene	ND	
08D0021-21	MW-203	Ground Water	4/1/2008 1:15:00 PM	Will McBryde	4/14/2008 2:30:00 PM	JNB	ug/L	1.0	o-Xylene	ND	
08D0021-21	MW-203	Ground Water	4/1/2008 1:15:00 PM	Will McBryde	4/14/2008 2:30:00 PM	JNB	ug/L	1.0	Bromoform	ND	
08D0021-21	MW-203	Ground Water	4/1/2008 1:15:00 PM	Will McBryde	4/14/2008 2:30:00 PM	JNB	ug/L	1.0	1,1,2,2-Tetrachloroethane	ND	
08D0021-21	MW-203	Ground Water	4/1/2008 1:15:00 PM	Will McBryde	4/14/2008 2:30:00 PM	JNB	ug/L	1.0	1,3-Dichlorobenzene	ND	
08D0021-21	MW-203	Ground Water	4/1/2008 1:15:00 PM	Will McBryde	4/14/2008 2:30:00 PM	JNB	ug/L	1.0	1,4-Dichlorobenzene	ND	
08D0021-21	MW-203	Ground Water	4/1/2008 1:15:00 PM	Will McBryde	4/14/2008 2:30:00 PM	JNB	ug/L	1.0	1,2-Dichlorobenzene	ND	

Southern Earth Sciences, Inc.
Post Office Box 231238
Montgomery, Alabama 36123

Report Date: 05/19/2008
Project No. 06-401
Project: ALDOT - Coliseum Blvd Plume

ECI Lab Number	Sample Location	Matrix	Sample Date	Sampled By	Date Analyzed	Analyst	Units	Reporting Limit	Analyte	Result	Flag
08D0326-05	MW-206	Ground Water	4/15/2008 11:15:00 AM	Scott Baxter	4/26/2008 2:08:00 PM	JNB	ug/L	1.0	Chloromethane	ND	
08D0326-05	MW-206	Ground Water	4/15/2008 11:15:00 AM	Scott Baxter	4/26/2008 2:08:00 PM	JNB	ug/L	1.0	Vinyl chloride	ND	
08D0326-05	MW-206	Ground Water	4/15/2008 11:15:00 AM	Scott Baxter	4/26/2008 2:08:00 PM	JNB	ug/L	1.0	Chloroethane	ND	
08D0326-05	MW-206	Ground Water	4/15/2008 11:15:00 AM	Scott Baxter	4/26/2008 2:08:00 PM	JNB	ug/L	1.0	Trichlorofluoromethane	ND	
08D0326-05	MW-206	Ground Water	4/15/2008 11:15:00 AM	Scott Baxter	4/26/2008 2:08:00 PM	JNB	ug/L	1.0	1,1-Dichloroethene	ND	
08D0326-05	MW-206	Ground Water	4/15/2008 11:15:00 AM	Scott Baxter	4/26/2008 2:08:00 PM	JNB	ug/L	1.0	Methylene Chloride	ND	
08D0326-05	MW-206	Ground Water	4/15/2008 11:15:00 AM	Scott Baxter	4/26/2008 2:08:00 PM	JNB	ug/L	1.0	trans-1,2-Dichloroethene	ND	
08D0326-05	MW-206	Ground Water	4/15/2008 11:15:00 AM	Scott Baxter	4/26/2008 2:08:00 PM	JNB	ug/L	1.0	1,1-Dichloroethane	ND	
08D0326-05	MW-206	Ground Water	4/15/2008 11:15:00 AM	Scott Baxter	4/26/2008 2:08:00 PM	JNB	ug/L	1.0	cis-1,2-Dichloroethene	ND	
08D0326-05	MW-206	Ground Water	4/15/2008 11:15:00 AM	Scott Baxter	4/26/2008 2:08:00 PM	JNB	ug/L	1.0	Chloroform	ND	
08D0326-05	MW-206	Ground Water	4/15/2008 11:15:00 AM	Scott Baxter	4/26/2008 2:08:00 PM	JNB	ug/L	1.0	1,1,1-Trichloroethane	ND	
08D0326-05	MW-206	Ground Water	4/15/2008 11:15:00 AM	Scott Baxter	4/26/2008 2:08:00 PM	JNB	ug/L	1.0	Carbon Tetrachloride	ND	
08D0326-05	MW-206	Ground Water	4/15/2008 11:15:00 AM	Scott Baxter	4/26/2008 2:08:00 PM	JNB	ug/L	1.0	Benzene	ND	
08D0326-05	MW-206	Ground Water	4/15/2008 11:15:00 AM	Scott Baxter	4/26/2008 2:08:00 PM	JNB	ug/L	1.0	1,2-Dichloroethane	ND	
08D0326-05	MW-206	Ground Water	4/15/2008 11:15:00 AM	Scott Baxter	4/26/2008 2:08:00 PM	JNB	ug/L	1.0	Trichloroethylene	ND	
08D0326-05	MW-206	Ground Water	4/15/2008 11:15:00 AM	Scott Baxter	4/26/2008 2:08:00 PM	JNB	ug/L	1.0	1,2-Dichloropropane	ND	
08D0326-05	MW-206	Ground Water	4/15/2008 11:15:00 AM	Scott Baxter	4/26/2008 2:08:00 PM	JNB	ug/L	1.0	Bromodichloromethane	ND	
08D0326-05	MW-206	Ground Water	4/15/2008 11:15:00 AM	Scott Baxter	4/26/2008 2:08:00 PM	JNB	ug/L	1.0	cis-1,3-Dichloropropene	ND	
08D0326-05	MW-206	Ground Water	4/15/2008 11:15:00 AM	Scott Baxter	4/26/2008 2:08:00 PM	JNB	ug/L	1.0	Toluene	ND	
08D0326-05	MW-206	Ground Water	4/15/2008 11:15:00 AM	Scott Baxter	4/26/2008 2:08:00 PM	JNB	ug/L	1.0	trans-1,3-Dichloropropene	ND	
08D0326-05	MW-206	Ground Water	4/15/2008 11:15:00 AM	Scott Baxter	4/26/2008 2:08:00 PM	JNB	ug/L	1.0	1,1,2-Trichloroethane	ND	
08D0326-05	MW-206	Ground Water	4/15/2008 11:15:00 AM	Scott Baxter	4/26/2008 2:08:00 PM	JNB	ug/L	1.0	Tetrachloroethylene	ND	
08D0326-05	MW-206	Ground Water	4/15/2008 11:15:00 AM	Scott Baxter	4/26/2008 2:08:00 PM	JNB	ug/L	1.0	Dibromochloromethane	ND	
08D0326-05	MW-206	Ground Water	4/15/2008 11:15:00 AM	Scott Baxter	4/26/2008 2:08:00 PM	JNB	ug/L	1.0	Chlorobenzene	ND	
08D0326-05	MW-206	Ground Water	4/15/2008 11:15:00 AM	Scott Baxter	4/26/2008 2:08:00 PM	JNB	ug/L	1.0	1,1,1,2-Tetrachloroethane	ND	
08D0326-05	MW-206	Ground Water	4/15/2008 11:15:00 AM	Scott Baxter	4/26/2008 2:08:00 PM	JNB	ug/L	1.0	Ethylbenzene	ND	
08D0326-05	MW-206	Ground Water	4/15/2008 11:15:00 AM	Scott Baxter	4/26/2008 2:08:00 PM	JNB	ug/L	1.0	m,p-Xylene	ND	
08D0326-05	MW-206	Ground Water	4/15/2008 11:15:00 AM	Scott Baxter	4/26/2008 2:08:00 PM	JNB	ug/L	1.0	o-Xylene	ND	
08D0326-05	MW-206	Ground Water	4/15/2008 11:15:00 AM	Scott Baxter	4/26/2008 2:08:00 PM	JNB	ug/L	1.0	Bromoform	ND	
08D0326-05	MW-206	Ground Water	4/15/2008 11:15:00 AM	Scott Baxter	4/26/2008 2:08:00 PM	JNB	ug/L	1.0	1,1,2,2-Tetrachloroethane	ND	
08D0326-05	MW-206	Ground Water	4/15/2008 11:15:00 AM	Scott Baxter	4/26/2008 2:08:00 PM	JNB	ug/L	1.0	1,3-Dichlorobenzene	ND	
08D0326-05	MW-206	Ground Water	4/15/2008 11:15:00 AM	Scott Baxter	4/26/2008 2:08:00 PM	JNB	ug/L	1.0	1,4-Dichlorobenzene	ND	
08D0326-05	MW-206	Ground Water	4/15/2008 11:15:00 AM	Scott Baxter	4/26/2008 2:08:00 PM	JNB	ug/L	1.0	1,2-Dichlorobenzene	ND	

Southern Earth Sciences, Inc.
Post Office Box 231238
Montgomery, Alabama 36123

Report Date: 05/19/2008
Project No. 06-401
Project: ALDOT - Coliseum Blvd Plume

ECI Lab Number	Sample Location	Matrix	Sample Date	Sampled By	Date Analyzed	Analyst	Units	Reporting Limit	Analyte	Result	Flag
08D0326-13	MW-207	Ground Water	4/15/2008 11:05:00 AM	Will McBryde	4/28/2008 2:32:00 PM	JNB	ug/L	1.0	Chloromethane	ND	
08D0326-13	MW-207	Ground Water	4/15/2008 11:05:00 AM	Will McBryde	4/28/2008 2:32:00 PM	JNB	ug/L	1.0	Vinyl chloride	ND	
08D0326-13	MW-207	Ground Water	4/15/2008 11:05:00 AM	Will McBryde	4/28/2008 2:32:00 PM	JNB	ug/L	1.0	Chloroethane	ND	
08D0326-13	MW-207	Ground Water	4/15/2008 11:05:00 AM	Will McBryde	4/28/2008 2:32:00 PM	JNB	ug/L	1.0	Trichlorofluoromethane	ND	
08D0326-13	MW-207	Ground Water	4/15/2008 11:05:00 AM	Will McBryde	4/28/2008 2:32:00 PM	JNB	ug/L	1.0	1,1-Dichloroethene	6.7	
08D0326-13	MW-207	Ground Water	4/15/2008 11:05:00 AM	Will McBryde	4/28/2008 2:32:00 PM	JNB	ug/L	1.0	Methylene Chloride	ND	
08D0326-13	MW-207	Ground Water	4/15/2008 11:05:00 AM	Will McBryde	4/28/2008 2:32:00 PM	JNB	ug/L	1.0	trans-1,2-Dichloroethene	ND	
08D0326-13	MW-207	Ground Water	4/15/2008 11:05:00 AM	Will McBryde	4/28/2008 2:32:00 PM	JNB	ug/L	1.0	1,1-Dichloroethane	ND	
08D0326-13	MW-207	Ground Water	4/15/2008 11:05:00 AM	Will McBryde	4/28/2008 2:32:00 PM	JNB	ug/L	1.0	cis-1,2-Dichloroethene	ND	
08D0326-13	MW-207	Ground Water	4/15/2008 11:05:00 AM	Will McBryde	4/28/2008 2:32:00 PM	JNB	ug/L	1.0	Chloroform	ND	
08D0326-13	MW-207	Ground Water	4/15/2008 11:05:00 AM	Will McBryde	4/28/2008 2:32:00 PM	JNB	ug/L	1.0	1,1,1-Trichloroethane	ND	
08D0326-13	MW-207	Ground Water	4/15/2008 11:05:00 AM	Will McBryde	4/28/2008 2:32:00 PM	JNB	ug/L	1.0	Carbon Tetrachloride	1.9	
08D0326-13	MW-207	Ground Water	4/15/2008 11:05:00 AM	Will McBryde	4/28/2008 2:32:00 PM	JNB	ug/L	1.0	Benzene	ND	
08D0326-13	MW-207	Ground Water	4/15/2008 11:05:00 AM	Will McBryde	4/28/2008 2:32:00 PM	JNB	ug/L	1.0	1,2-Dichloroethane	ND	
08D0326-13	MW-207	Ground Water	4/15/2008 11:05:00 AM	Will McBryde	4/28/2008 3:21:00 PM	JNB	ug/L	2.0	Trichloroethylene	145	
08D0326-13	MW-207	Ground Water	4/15/2008 11:05:00 AM	Will McBryde	4/28/2008 2:32:00 PM	JNB	ug/L	1.0	1,2-Dichloropropane	ND	
08D0326-13	MW-207	Ground Water	4/15/2008 11:05:00 AM	Will McBryde	4/28/2008 2:32:00 PM	JNB	ug/L	1.0	Bromodichloromethane	ND	
08D0326-13	MW-207	Ground Water	4/15/2008 11:05:00 AM	Will McBryde	4/28/2008 2:32:00 PM	JNB	ug/L	1.0	cis-1,3-Dichloropropene	ND	
08D0326-13	MW-207	Ground Water	4/15/2008 11:05:00 AM	Will McBryde	4/28/2008 2:32:00 PM	JNB	ug/L	1.0	Toluene	ND	
08D0326-13	MW-207	Ground Water	4/15/2008 11:05:00 AM	Will McBryde	4/28/2008 2:32:00 PM	JNB	ug/L	1.0	trans-1,3-Dichloropropene	ND	
08D0326-13	MW-207	Ground Water	4/15/2008 11:05:00 AM	Will McBryde	4/28/2008 2:32:00 PM	JNB	ug/L	1.0	1,1,2-Trichloroethane	ND	
08D0326-13	MW-207	Ground Water	4/15/2008 11:05:00 AM	Will McBryde	4/28/2008 2:32:00 PM	JNB	ug/L	1.0	Tetrachloroethylene	ND	
08D0326-13	MW-207	Ground Water	4/15/2008 11:05:00 AM	Will McBryde	4/28/2008 2:32:00 PM	JNB	ug/L	1.0	Dibromochloromethane	ND	
08D0326-13	MW-207	Ground Water	4/15/2008 11:05:00 AM	Will McBryde	4/28/2008 2:32:00 PM	JNB	ug/L	1.0	Chlorobenzene	ND	
08D0326-13	MW-207	Ground Water	4/15/2008 11:05:00 AM	Will McBryde	4/28/2008 2:32:00 PM	JNB	ug/L	1.0	1,1,1,2-Tetrachloroethane	ND	
08D0326-13	MW-207	Ground Water	4/15/2008 11:05:00 AM	Will McBryde	4/28/2008 2:32:00 PM	JNB	ug/L	1.0	Ethylbenzene	ND	
08D0326-13	MW-207	Ground Water	4/15/2008 11:05:00 AM	Will McBryde	4/28/2008 2:32:00 PM	JNB	ug/L	1.0	m,p-Xylene	ND	
08D0326-13	MW-207	Ground Water	4/15/2008 11:05:00 AM	Will McBryde	4/28/2008 2:32:00 PM	JNB	ug/L	1.0	o-Xylene	ND	
08D0326-13	MW-207	Ground Water	4/15/2008 11:05:00 AM	Will McBryde	4/28/2008 2:32:00 PM	JNB	ug/L	1.0	Bromoform	ND	
08D0326-13	MW-207	Ground Water	4/15/2008 11:05:00 AM	Will McBryde	4/28/2008 2:32:00 PM	JNB	ug/L	1.0	1,1,2,2-Tetrachloroethane	ND	
08D0326-13	MW-207	Ground Water	4/15/2008 11:05:00 AM	Will McBryde	4/28/2008 2:32:00 PM	JNB	ug/L	1.0	1,3-Dichlorobenzene	ND	
08D0326-13	MW-207	Ground Water	4/15/2008 11:05:00 AM	Will McBryde	4/28/2008 2:32:00 PM	JNB	ug/L	1.0	1,4-Dichlorobenzene	ND	
08D0326-13	MW-207	Ground Water	4/15/2008 11:05:00 AM	Will McBryde	4/28/2008 2:32:00 PM	JNB	ug/L	1.0	1,2-Dichlorobenzene	ND	

Southern Earth Sciences, Inc.
Post Office Box 231238
Montgomery, Alabama 36123

Report Date: 05/19/2008
Project No. 06-401
Project: ALDOT - Coliseum Blvd Plume

ECI Lab Number	Sample Location	Matrix	Sample Date	Sampled By	Date Analyzed	Analyst	Units	Reporting Limit	Analyte	Result	Flag
08D0325-12	MW-208	Ground Water	4/14/2008 12:15:00 PM	Scott Baxter	4/25/2008 7:10:00 PM	JNB	ug/L	1.0	Chloromethane	ND	
08D0325-12	MW-208	Ground Water	4/14/2008 12:15:00 PM	Scott Baxter	4/25/2008 7:10:00 PM	JNB	ug/L	1.0	Vinyl chloride	ND	
08D0325-12	MW-208	Ground Water	4/14/2008 12:15:00 PM	Scott Baxter	4/25/2008 7:10:00 PM	JNB	ug/L	1.0	Chloroethane	ND	
08D0325-12	MW-208	Ground Water	4/14/2008 12:15:00 PM	Scott Baxter	4/25/2008 7:10:00 PM	JNB	ug/L	1.0	Trichlorofluoromethane	ND	
08D0325-12	MW-208	Ground Water	4/14/2008 12:15:00 PM	Scott Baxter	4/25/2008 7:10:00 PM	JNB	ug/L	1.0	1,1-Dichloroethene	2.1	
08D0325-12	MW-208	Ground Water	4/14/2008 12:15:00 PM	Scott Baxter	4/25/2008 7:10:00 PM	JNB	ug/L	1.0	Methylene Chloride	ND	
08D0325-12	MW-208	Ground Water	4/14/2008 12:15:00 PM	Scott Baxter	4/25/2008 7:10:00 PM	JNB	ug/L	1.0	trans-1,2-Dichloroethene	ND	
08D0325-12	MW-208	Ground Water	4/14/2008 12:15:00 PM	Scott Baxter	4/25/2008 7:10:00 PM	JNB	ug/L	1.0	1,1-Dichloroethane	ND	
08D0325-12	MW-208	Ground Water	4/14/2008 12:15:00 PM	Scott Baxter	4/25/2008 7:10:00 PM	JNB	ug/L	1.0	cis-1,2-Dichloroethene	6.4	
08D0325-12	MW-208	Ground Water	4/14/2008 12:15:00 PM	Scott Baxter	4/25/2008 7:10:00 PM	JNB	ug/L	1.0	Chloroform	1.3	
08D0325-12	MW-208	Ground Water	4/14/2008 12:15:00 PM	Scott Baxter	4/25/2008 7:10:00 PM	JNB	ug/L	1.0	1,1,1-Trichloroethane	ND	
08D0325-12	MW-208	Ground Water	4/14/2008 12:15:00 PM	Scott Baxter	4/25/2008 7:10:00 PM	JNB	ug/L	1.0	Carbon Tetrachloride	ND	
08D0325-12	MW-208	Ground Water	4/14/2008 12:15:00 PM	Scott Baxter	4/25/2008 7:10:00 PM	JNB	ug/L	1.0	Benzene	ND	
08D0325-12	MW-208	Ground Water	4/14/2008 12:15:00 PM	Scott Baxter	4/25/2008 7:10:00 PM	JNB	ug/L	1.0	1,2-Dichloroethane	ND	
08D0325-12	MW-208	Ground Water	4/14/2008 12:15:00 PM	Scott Baxter	4/25/2008 6:46:00 PM	JNB	ug/L	5.0	Trichloroethylene	665	
08D0325-12	MW-208	Ground Water	4/14/2008 12:15:00 PM	Scott Baxter	4/25/2008 7:10:00 PM	JNB	ug/L	1.0	1,2-Dichloropropane	ND	
08D0325-12	MW-208	Ground Water	4/14/2008 12:15:00 PM	Scott Baxter	4/25/2008 7:10:00 PM	JNB	ug/L	1.0	Bromodichloromethane	ND	
08D0325-12	MW-208	Ground Water	4/14/2008 12:15:00 PM	Scott Baxter	4/25/2008 7:10:00 PM	JNB	ug/L	1.0	cis-1,3-Dichloropropene	ND	
08D0325-12	MW-208	Ground Water	4/14/2008 12:15:00 PM	Scott Baxter	4/25/2008 7:10:00 PM	JNB	ug/L	1.0	Toluene	ND	
08D0325-12	MW-208	Ground Water	4/14/2008 12:15:00 PM	Scott Baxter	4/25/2008 7:10:00 PM	JNB	ug/L	1.0	trans-1,3-Dichloropropene	ND	
08D0325-12	MW-208	Ground Water	4/14/2008 12:15:00 PM	Scott Baxter	4/25/2008 7:10:00 PM	JNB	ug/L	1.0	1,1,2-Trichloroethane	ND	
08D0325-12	MW-208	Ground Water	4/14/2008 12:15:00 PM	Scott Baxter	4/25/2008 7:10:00 PM	JNB	ug/L	1.0	Tetrachloroethylene	ND	
08D0325-12	MW-208	Ground Water	4/14/2008 12:15:00 PM	Scott Baxter	4/25/2008 7:10:00 PM	JNB	ug/L	1.0	Dibromochloromethane	ND	
08D0325-12	MW-208	Ground Water	4/14/2008 12:15:00 PM	Scott Baxter	4/25/2008 7:10:00 PM	JNB	ug/L	1.0	Chlorobenzene	ND	
08D0325-12	MW-208	Ground Water	4/14/2008 12:15:00 PM	Scott Baxter	4/25/2008 7:10:00 PM	JNB	ug/L	1.0	1,1,1,2-Tetrachloroethane	ND	
08D0325-12	MW-208	Ground Water	4/14/2008 12:15:00 PM	Scott Baxter	4/25/2008 7:10:00 PM	JNB	ug/L	1.0	Ethylbenzene	ND	
08D0325-12	MW-208	Ground Water	4/14/2008 12:15:00 PM	Scott Baxter	4/25/2008 7:10:00 PM	JNB	ug/L	1.0	m,p-Xylene	ND	
08D0325-12	MW-208	Ground Water	4/14/2008 12:15:00 PM	Scott Baxter	4/25/2008 7:10:00 PM	JNB	ug/L	1.0	o-Xylene	ND	
08D0325-12	MW-208	Ground Water	4/14/2008 12:15:00 PM	Scott Baxter	4/25/2008 7:10:00 PM	JNB	ug/L	1.0	Bromoform	ND	
08D0325-12	MW-208	Ground Water	4/14/2008 12:15:00 PM	Scott Baxter	4/25/2008 7:10:00 PM	JNB	ug/L	1.0	1,1,2,2-Tetrachloroethane	ND	
08D0325-12	MW-208	Ground Water	4/14/2008 12:15:00 PM	Scott Baxter	4/25/2008 7:10:00 PM	JNB	ug/L	1.0	1,3-Dichlorobenzene	ND	
08D0325-12	MW-208	Ground Water	4/14/2008 12:15:00 PM	Scott Baxter	4/25/2008 7:10:00 PM	JNB	ug/L	1.0	1,4-Dichlorobenzene	ND	
08D0325-12	MW-208	Ground Water	4/14/2008 12:15:00 PM	Scott Baxter	4/25/2008 7:10:00 PM	JNB	ug/L	1.0	1,2-Dichlorobenzene	ND	

Southern Earth Sciences, Inc.
Post Office Box 231238
Montgomery, Alabama 36123

Report Date: 05/19/2008
Project No. 06-401
Project: ALDOT - Coliseum Blvd Plume

ECI Lab Number	Sample Location	Matrix	Sample Date	Sampled By	Date Analyzed	Analyst	Units	Reporting Limit	Analyte	Result	Flag
08D0325-05	MW-209	Ground Water	4/14/2008 12:15:00 PM	Will McBryde	4/25/2008 5:31:00 PM	JNB	ug/L	1.0	Chloromethane	ND	
08D0325-05	MW-209	Ground Water	4/14/2008 12:15:00 PM	Will McBryde	4/25/2008 5:31:00 PM	JNB	ug/L	1.0	Vinyl chloride	ND	
08D0325-05	MW-209	Ground Water	4/14/2008 12:15:00 PM	Will McBryde	4/25/2008 5:31:00 PM	JNB	ug/L	1.0	Chloroethane	ND	
08D0325-05	MW-209	Ground Water	4/14/2008 12:15:00 PM	Will McBryde	4/25/2008 5:31:00 PM	JNB	ug/L	1.0	Trichlorofluoromethane	ND	
08D0325-05	MW-209	Ground Water	4/14/2008 12:15:00 PM	Will McBryde	4/25/2008 5:31:00 PM	JNB	ug/L	1.0	1,1-Dichloroethene	ND	
08D0325-05	MW-209	Ground Water	4/14/2008 12:15:00 PM	Will McBryde	4/25/2008 5:31:00 PM	JNB	ug/L	1.0	Methylene Chloride	ND	
08D0325-05	MW-209	Ground Water	4/14/2008 12:15:00 PM	Will McBryde	4/25/2008 5:31:00 PM	JNB	ug/L	1.0	trans-1,2-Dichloroethene	ND	
08D0325-05	MW-209	Ground Water	4/14/2008 12:15:00 PM	Will McBryde	4/25/2008 5:31:00 PM	JNB	ug/L	1.0	1,1-Dichloroethane	ND	
08D0325-05	MW-209	Ground Water	4/14/2008 12:15:00 PM	Will McBryde	4/25/2008 5:31:00 PM	JNB	ug/L	1.0	cis-1,2-Dichloroethene	ND	
08D0325-05	MW-209	Ground Water	4/14/2008 12:15:00 PM	Will McBryde	4/25/2008 5:31:00 PM	JNB	ug/L	1.0	Chloroform	ND	
08D0325-05	MW-209	Ground Water	4/14/2008 12:15:00 PM	Will McBryde	4/25/2008 5:31:00 PM	JNB	ug/L	1.0	1,1,1-Trichloroethane	ND	
08D0325-05	MW-209	Ground Water	4/14/2008 12:15:00 PM	Will McBryde	4/25/2008 5:31:00 PM	JNB	ug/L	1.0	Carbon Tetrachloride	ND	
08D0325-05	MW-209	Ground Water	4/14/2008 12:15:00 PM	Will McBryde	4/25/2008 5:31:00 PM	JNB	ug/L	1.0	Benzene	ND	
08D0325-05	MW-209	Ground Water	4/14/2008 12:15:00 PM	Will McBryde	4/25/2008 5:31:00 PM	JNB	ug/L	1.0	1,2-Dichloroethane	ND	
08D0325-05	MW-209	Ground Water	4/14/2008 12:15:00 PM	Will McBryde	4/25/2008 5:31:00 PM	JNB	ug/L	1.0	Trichloroethylene	ND	
08D0325-05	MW-209	Ground Water	4/14/2008 12:15:00 PM	Will McBryde	4/25/2008 5:31:00 PM	JNB	ug/L	1.0	1,2-Dichloropropane	ND	
08D0325-05	MW-209	Ground Water	4/14/2008 12:15:00 PM	Will McBryde	4/25/2008 5:31:00 PM	JNB	ug/L	1.0	Bromodichloromethane	ND	
08D0325-05	MW-209	Ground Water	4/14/2008 12:15:00 PM	Will McBryde	4/25/2008 5:31:00 PM	JNB	ug/L	1.0	cis-1,3-Dichloropropene	ND	
08D0325-05	MW-209	Ground Water	4/14/2008 12:15:00 PM	Will McBryde	4/25/2008 5:31:00 PM	JNB	ug/L	1.0	Toluene	ND	
08D0325-05	MW-209	Ground Water	4/14/2008 12:15:00 PM	Will McBryde	4/25/2008 5:31:00 PM	JNB	ug/L	1.0	trans-1,3-Dichloropropene	ND	
08D0325-05	MW-209	Ground Water	4/14/2008 12:15:00 PM	Will McBryde	4/25/2008 5:31:00 PM	JNB	ug/L	1.0	1,1,2-Trichloroethane	ND	
08D0325-05	MW-209	Ground Water	4/14/2008 12:15:00 PM	Will McBryde	4/25/2008 5:31:00 PM	JNB	ug/L	1.0	Tetrachloroethylene	ND	
08D0325-05	MW-209	Ground Water	4/14/2008 12:15:00 PM	Will McBryde	4/25/2008 5:31:00 PM	JNB	ug/L	1.0	Dibromochloromethane	ND	
08D0325-05	MW-209	Ground Water	4/14/2008 12:15:00 PM	Will McBryde	4/25/2008 5:31:00 PM	JNB	ug/L	1.0	Chlorobenzene	ND	
08D0325-05	MW-209	Ground Water	4/14/2008 12:15:00 PM	Will McBryde	4/25/2008 5:31:00 PM	JNB	ug/L	1.0	1,1,1,2-Tetrachloroethane	ND	
08D0325-05	MW-209	Ground Water	4/14/2008 12:15:00 PM	Will McBryde	4/25/2008 5:31:00 PM	JNB	ug/L	1.0	Ethylbenzene	ND	
08D0325-05	MW-209	Ground Water	4/14/2008 12:15:00 PM	Will McBryde	4/25/2008 5:31:00 PM	JNB	ug/L	1.0	m,p-Xylene	ND	
08D0325-05	MW-209	Ground Water	4/14/2008 12:15:00 PM	Will McBryde	4/25/2008 5:31:00 PM	JNB	ug/L	1.0	o-Xylene	ND	
08D0325-05	MW-209	Ground Water	4/14/2008 12:15:00 PM	Will McBryde	4/25/2008 5:31:00 PM	JNB	ug/L	1.0	Bromoform	ND	
08D0325-05	MW-209	Ground Water	4/14/2008 12:15:00 PM	Will McBryde	4/25/2008 5:31:00 PM	JNB	ug/L	1.0	1,1,2,2-Tetrachloroethane	ND	
08D0325-05	MW-209	Ground Water	4/14/2008 12:15:00 PM	Will McBryde	4/25/2008 5:31:00 PM	JNB	ug/L	1.0	1,3-Dichlorobenzene	ND	
08D0325-05	MW-209	Ground Water	4/14/2008 12:15:00 PM	Will McBryde	4/25/2008 5:31:00 PM	JNB	ug/L	1.0	1,4-Dichlorobenzene	ND	
08D0325-05	MW-209	Ground Water	4/14/2008 12:15:00 PM	Will McBryde	4/25/2008 5:31:00 PM	JNB	ug/L	1.0	1,2-Dichlorobenzene	ND	

Southern Earth Sciences, Inc.
Post Office Box 231238
Montgomery, Alabama 36123

Report Date: 05/19/2008
Project No. 06-401
Project: ALDOT - Coliseum Blvd Plume

ECI Lab Number	Sample Location	Matrix	Sample Date	Sampled By	Date Analyzed	Analyst	Units	Reporting Limit	Analyte	Result	Flag
08D0020-06	MW-216	Ground Water	3/31/2008 2:00:00 PM	Will McBryde	4/2/2008 7:24:00 PM	JNB	ug/L	1.0	Chloromethane	ND	
08D0020-06	MW-216	Ground Water	3/31/2008 2:00:00 PM	Will McBryde	4/2/2008 7:24:00 PM	JNB	ug/L	1.0	Vinyl chloride	ND	
08D0020-06	MW-216	Ground Water	3/31/2008 2:00:00 PM	Will McBryde	4/2/2008 7:24:00 PM	JNB	ug/L	1.0	Chloroethane	ND	
08D0020-06	MW-216	Ground Water	3/31/2008 2:00:00 PM	Will McBryde	4/2/2008 7:24:00 PM	JNB	ug/L	1.0	Trichlorofluoromethane	ND	
08D0020-06	MW-216	Ground Water	3/31/2008 2:00:00 PM	Will McBryde	4/2/2008 7:24:00 PM	JNB	ug/L	1.0	1,1-Dichloroethene	ND	
08D0020-06	MW-216	Ground Water	3/31/2008 2:00:00 PM	Will McBryde	4/2/2008 7:24:00 PM	JNB	ug/L	1.0	Methylene Chloride	ND	
08D0020-06	MW-216	Ground Water	3/31/2008 2:00:00 PM	Will McBryde	4/2/2008 7:24:00 PM	JNB	ug/L	1.0	trans-1,2-Dichloroethene	ND	
08D0020-06	MW-216	Ground Water	3/31/2008 2:00:00 PM	Will McBryde	4/2/2008 7:24:00 PM	JNB	ug/L	1.0	1,1-Dichloroethane	ND	
08D0020-06	MW-216	Ground Water	3/31/2008 2:00:00 PM	Will McBryde	4/2/2008 7:24:00 PM	JNB	ug/L	1.0	cis-1,2-Dichloroethene	ND	
08D0020-06	MW-216	Ground Water	3/31/2008 2:00:00 PM	Will McBryde	4/2/2008 7:24:00 PM	JNB	ug/L	1.0	Chloroform	ND	
08D0020-06	MW-216	Ground Water	3/31/2008 2:00:00 PM	Will McBryde	4/2/2008 7:24:00 PM	JNB	ug/L	1.0	1,1,1-Trichloroethane	ND	
08D0020-06	MW-216	Ground Water	3/31/2008 2:00:00 PM	Will McBryde	4/2/2008 7:24:00 PM	JNB	ug/L	1.0	Carbon Tetrachloride	ND	
08D0020-06	MW-216	Ground Water	3/31/2008 2:00:00 PM	Will McBryde	4/2/2008 7:24:00 PM	JNB	ug/L	1.0	Benzene	ND	
08D0020-06	MW-216	Ground Water	3/31/2008 2:00:00 PM	Will McBryde	4/2/2008 7:24:00 PM	JNB	ug/L	1.0	1,2-Dichloroethane	ND	
08D0020-06	MW-216	Ground Water	3/31/2008 2:00:00 PM	Will McBryde	4/2/2008 7:24:00 PM	JNB	ug/L	1.0	Trichloroethylene	12.1	
08D0020-06	MW-216	Ground Water	3/31/2008 2:00:00 PM	Will McBryde	4/2/2008 7:24:00 PM	JNB	ug/L	1.0	1,2-Dichloropropane	ND	
08D0020-06	MW-216	Ground Water	3/31/2008 2:00:00 PM	Will McBryde	4/2/2008 7:24:00 PM	JNB	ug/L	1.0	Bromodichloromethane	ND	
08D0020-06	MW-216	Ground Water	3/31/2008 2:00:00 PM	Will McBryde	4/2/2008 7:24:00 PM	JNB	ug/L	1.0	cis-1,3-Dichloropropene	ND	
08D0020-06	MW-216	Ground Water	3/31/2008 2:00:00 PM	Will McBryde	4/2/2008 7:24:00 PM	JNB	ug/L	1.0	Toluene	ND	
08D0020-06	MW-216	Ground Water	3/31/2008 2:00:00 PM	Will McBryde	4/2/2008 7:24:00 PM	JNB	ug/L	1.0	trans-1,3-Dichloropropene	ND	
08D0020-06	MW-216	Ground Water	3/31/2008 2:00:00 PM	Will McBryde	4/2/2008 7:24:00 PM	JNB	ug/L	1.0	1,1,2-Trichloroethane	ND	
08D0020-06	MW-216	Ground Water	3/31/2008 2:00:00 PM	Will McBryde	4/2/2008 7:24:00 PM	JNB	ug/L	1.0	Tetrachloroethylene	ND	
08D0020-06	MW-216	Ground Water	3/31/2008 2:00:00 PM	Will McBryde	4/2/2008 7:24:00 PM	JNB	ug/L	1.0	Dibromochloromethane	ND	
08D0020-06	MW-216	Ground Water	3/31/2008 2:00:00 PM	Will McBryde	4/2/2008 7:24:00 PM	JNB	ug/L	1.0	Chlorobenzene	ND	
08D0020-06	MW-216	Ground Water	3/31/2008 2:00:00 PM	Will McBryde	4/2/2008 7:24:00 PM	JNB	ug/L	1.0	1,1,1,2-Tetrachloroethane	ND	
08D0020-06	MW-216	Ground Water	3/31/2008 2:00:00 PM	Will McBryde	4/2/2008 7:24:00 PM	JNB	ug/L	1.0	Ethylbenzene	ND	
08D0020-06	MW-216	Ground Water	3/31/2008 2:00:00 PM	Will McBryde	4/2/2008 7:24:00 PM	JNB	ug/L	1.0	m,p-Xylene	ND	
08D0020-06	MW-216	Ground Water	3/31/2008 2:00:00 PM	Will McBryde	4/2/2008 7:24:00 PM	JNB	ug/L	1.0	o-Xylene	ND	
08D0020-06	MW-216	Ground Water	3/31/2008 2:00:00 PM	Will McBryde	4/2/2008 7:24:00 PM	JNB	ug/L	1.0	Bromoform	ND	
08D0020-06	MW-216	Ground Water	3/31/2008 2:00:00 PM	Will McBryde	4/2/2008 7:24:00 PM	JNB	ug/L	1.0	1,1,2,2-Tetrachloroethane	ND	
08D0020-06	MW-216	Ground Water	3/31/2008 2:00:00 PM	Will McBryde	4/2/2008 7:24:00 PM	JNB	ug/L	1.0	1,3-Dichlorobenzene	ND	
08D0020-06	MW-216	Ground Water	3/31/2008 2:00:00 PM	Will McBryde	4/2/2008 7:24:00 PM	JNB	ug/L	1.0	1,4-Dichlorobenzene	ND	
08D0020-06	MW-216	Ground Water	3/31/2008 2:00:00 PM	Will McBryde	4/2/2008 7:24:00 PM	JNB	ug/L	1.0	1,2-Dichlorobenzene	ND	

Southern Earth Sciences, Inc.
Post Office Box 231238
Montgomery, Alabama 36123

Report Date: 05/19/2008
Project No. 06-401
Project: ALDOT - Coliseum Blvd Plume

ECI Lab Number	Sample Location	Matrix	Sample Date	Sampled By	Date Analyzed	Analyst	Units	Reporting Limit	Analyte	Result	Flag
08D0020-07	MW-216 DUP	Ground Water	3/31/2008 2:00:00 PM	Will McBryde	4/2/2008 7:58:00 PM	JNB	ug/L	1.0	Chloromethane	ND	
08D0020-07	MW-216 DUP	Ground Water	3/31/2008 2:00:00 PM	Will McBryde	4/2/2008 7:58:00 PM	JNB	ug/L	1.0	Vinyl chloride	ND	
08D0020-07	MW-216 DUP	Ground Water	3/31/2008 2:00:00 PM	Will McBryde	4/2/2008 7:58:00 PM	JNB	ug/L	1.0	Chloroethane	ND	
08D0020-07	MW-216 DUP	Ground Water	3/31/2008 2:00:00 PM	Will McBryde	4/2/2008 7:58:00 PM	JNB	ug/L	1.0	Trichlorofluoromethane	ND	
08D0020-07	MW-216 DUP	Ground Water	3/31/2008 2:00:00 PM	Will McBryde	4/2/2008 7:58:00 PM	JNB	ug/L	1.0	1,1-Dichloroethene	ND	
08D0020-07	MW-216 DUP	Ground Water	3/31/2008 2:00:00 PM	Will McBryde	4/2/2008 7:58:00 PM	JNB	ug/L	1.0	Methylene Chloride	ND	
08D0020-07	MW-216 DUP	Ground Water	3/31/2008 2:00:00 PM	Will McBryde	4/2/2008 7:58:00 PM	JNB	ug/L	1.0	trans-1,2-Dichloroethene	ND	
08D0020-07	MW-216 DUP	Ground Water	3/31/2008 2:00:00 PM	Will McBryde	4/2/2008 7:58:00 PM	JNB	ug/L	1.0	1,1-Dichloroethane	ND	
08D0020-07	MW-216 DUP	Ground Water	3/31/2008 2:00:00 PM	Will McBryde	4/2/2008 7:58:00 PM	JNB	ug/L	1.0	cis-1,2-Dichloroethene	ND	
08D0020-07	MW-216 DUP	Ground Water	3/31/2008 2:00:00 PM	Will McBryde	4/2/2008 7:58:00 PM	JNB	ug/L	1.0	Chloroform	ND	
08D0020-07	MW-216 DUP	Ground Water	3/31/2008 2:00:00 PM	Will McBryde	4/2/2008 7:58:00 PM	JNB	ug/L	1.0	1,1,1-Trichloroethane	ND	
08D0020-07	MW-216 DUP	Ground Water	3/31/2008 2:00:00 PM	Will McBryde	4/2/2008 7:58:00 PM	JNB	ug/L	1.0	Carbon Tetrachloride	ND	
08D0020-07	MW-216 DUP	Ground Water	3/31/2008 2:00:00 PM	Will McBryde	4/2/2008 7:58:00 PM	JNB	ug/L	1.0	Benzene	ND	
08D0020-07	MW-216 DUP	Ground Water	3/31/2008 2:00:00 PM	Will McBryde	4/2/2008 7:58:00 PM	JNB	ug/L	1.0	1,2-Dichloroethane	ND	
08D0020-07	MW-216 DUP	Ground Water	3/31/2008 2:00:00 PM	Will McBryde	4/2/2008 7:58:00 PM	JNB	ug/L	1.0	Trichloroethylene	17.1	
08D0020-07	MW-216 DUP	Ground Water	3/31/2008 2:00:00 PM	Will McBryde	4/2/2008 7:58:00 PM	JNB	ug/L	1.0	1,2-Dichloropropane	ND	
08D0020-07	MW-216 DUP	Ground Water	3/31/2008 2:00:00 PM	Will McBryde	4/2/2008 7:58:00 PM	JNB	ug/L	1.0	Bromodichloromethane	ND	
08D0020-07	MW-216 DUP	Ground Water	3/31/2008 2:00:00 PM	Will McBryde	4/2/2008 7:58:00 PM	JNB	ug/L	1.0	cis-1,3-Dichloropropene	ND	
08D0020-07	MW-216 DUP	Ground Water	3/31/2008 2:00:00 PM	Will McBryde	4/2/2008 7:58:00 PM	JNB	ug/L	1.0	Toluene	ND	
08D0020-07	MW-216 DUP	Ground Water	3/31/2008 2:00:00 PM	Will McBryde	4/2/2008 7:58:00 PM	JNB	ug/L	1.0	trans-1,3-Dichloropropene	ND	
08D0020-07	MW-216 DUP	Ground Water	3/31/2008 2:00:00 PM	Will McBryde	4/2/2008 7:58:00 PM	JNB	ug/L	1.0	1,1,2-Trichloroethane	ND	
08D0020-07	MW-216 DUP	Ground Water	3/31/2008 2:00:00 PM	Will McBryde	4/2/2008 7:58:00 PM	JNB	ug/L	1.0	Tetrachloroethylene	ND	
08D0020-07	MW-216 DUP	Ground Water	3/31/2008 2:00:00 PM	Will McBryde	4/2/2008 7:58:00 PM	JNB	ug/L	1.0	Dibromochloromethane	ND	
08D0020-07	MW-216 DUP	Ground Water	3/31/2008 2:00:00 PM	Will McBryde	4/2/2008 7:58:00 PM	JNB	ug/L	1.0	Chlorobenzene	ND	
08D0020-07	MW-216 DUP	Ground Water	3/31/2008 2:00:00 PM	Will McBryde	4/2/2008 7:58:00 PM	JNB	ug/L	1.0	1,1,1,2-Tetrachloroethane	ND	
08D0020-07	MW-216 DUP	Ground Water	3/31/2008 2:00:00 PM	Will McBryde	4/2/2008 7:58:00 PM	JNB	ug/L	1.0	Ethylbenzene	ND	
08D0020-07	MW-216 DUP	Ground Water	3/31/2008 2:00:00 PM	Will McBryde	4/2/2008 7:58:00 PM	JNB	ug/L	1.0	m,p-Xylene	ND	
08D0020-07	MW-216 DUP	Ground Water	3/31/2008 2:00:00 PM	Will McBryde	4/2/2008 7:58:00 PM	JNB	ug/L	1.0	o-Xylene	ND	
08D0020-07	MW-216 DUP	Ground Water	3/31/2008 2:00:00 PM	Will McBryde	4/2/2008 7:58:00 PM	JNB	ug/L	1.0	Bromoform	ND	
08D0020-07	MW-216 DUP	Ground Water	3/31/2008 2:00:00 PM	Will McBryde	4/2/2008 7:58:00 PM	JNB	ug/L	1.0	1,1,2,2-Tetrachloroethane	ND	
08D0020-07	MW-216 DUP	Ground Water	3/31/2008 2:00:00 PM	Will McBryde	4/2/2008 7:58:00 PM	JNB	ug/L	1.0	1,3-Dichlorobenzene	ND	
08D0020-07	MW-216 DUP	Ground Water	3/31/2008 2:00:00 PM	Will McBryde	4/2/2008 7:58:00 PM	JNB	ug/L	1.0	1,4-Dichlorobenzene	ND	
08D0020-07	MW-216 DUP	Ground Water	3/31/2008 2:00:00 PM	Will McBryde	4/2/2008 7:58:00 PM	JNB	ug/L	1.0	1,2-Dichlorobenzene	ND	

Southern Earth Sciences, Inc.
Post Office Box 231238
Montgomery, Alabama 36123

Report Date: 05/19/2008
Project No. 06-401
Project: ALDOT - Coliseum Blvd Plume

ECI Lab Number	Sample Location	Matrix	Sample Date	Sampled By	Date Analyzed	Analyst	Units	Reporting Limit	Analyte	Result	Flag
08D0182-18	MW-217	Ground Water	4/8/2008 12:55:00 PM	Will McBryde	4/22/2008 5:28:00 AM	JNB	ug/L	1.0	Chloromethane	ND	
08D0182-18	MW-217	Ground Water	4/8/2008 12:55:00 PM	Will McBryde	4/22/2008 5:28:00 AM	JNB	ug/L	1.0	Vinyl chloride	ND	
08D0182-18	MW-217	Ground Water	4/8/2008 12:55:00 PM	Will McBryde	4/22/2008 5:28:00 AM	JNB	ug/L	1.0	Chloroethane	ND	
08D0182-18	MW-217	Ground Water	4/8/2008 12:55:00 PM	Will McBryde	4/22/2008 5:28:00 AM	JNB	ug/L	1.0	Trichlorofluoromethane	ND	
08D0182-18	MW-217	Ground Water	4/8/2008 12:55:00 PM	Will McBryde	4/22/2008 9:39:00 AM	JNB	ug/L	1.0	1,1-Dichloroethene	5.8	
08D0182-18	MW-217	Ground Water	4/8/2008 12:55:00 PM	Will McBryde	4/22/2008 5:28:00 AM	JNB	ug/L	1.0	Methylene Chloride	ND	
08D0182-18	MW-217	Ground Water	4/8/2008 12:55:00 PM	Will McBryde	4/22/2008 5:28:00 AM	JNB	ug/L	1.0	trans-1,2-Dichloroethene	ND	
08D0182-18	MW-217	Ground Water	4/8/2008 12:55:00 PM	Will McBryde	4/22/2008 5:28:00 AM	JNB	ug/L	1.0	1,1-Dichloroethane	ND	
08D0182-18	MW-217	Ground Water	4/8/2008 12:55:00 PM	Will McBryde	4/22/2008 5:28:00 AM	JNB	ug/L	1.0	cis-1,2-Dichloroethene	ND	
08D0182-18	MW-217	Ground Water	4/8/2008 12:55:00 PM	Will McBryde	4/22/2008 5:28:00 AM	JNB	ug/L	1.0	Chloroform	1.5	
08D0182-18	MW-217	Ground Water	4/8/2008 12:55:00 PM	Will McBryde	4/22/2008 5:28:00 AM	JNB	ug/L	1.0	1,1,1-Trichloroethane	ND	
08D0182-18	MW-217	Ground Water	4/8/2008 12:55:00 PM	Will McBryde	4/22/2008 9:39:00 AM	JNB	ug/L	1.0	Carbon Tetrachloride	1.5	
08D0182-18	MW-217	Ground Water	4/8/2008 12:55:00 PM	Will McBryde	4/22/2008 5:28:00 AM	JNB	ug/L	1.0	Benzene	ND	
08D0182-18	MW-217	Ground Water	4/8/2008 12:55:00 PM	Will McBryde	4/22/2008 5:28:00 AM	JNB	ug/L	1.0	1,2-Dichloroethane	ND	
08D0182-18	MW-217	Ground Water	4/8/2008 12:55:00 PM	Will McBryde	4/22/2008 5:28:00 AM	JNB	ug/L	1.0	Trichloroethylene	75.5	
08D0182-18	MW-217	Ground Water	4/8/2008 12:55:00 PM	Will McBryde	4/22/2008 5:28:00 AM	JNB	ug/L	1.0	1,2-Dichloropropane	ND	
08D0182-18	MW-217	Ground Water	4/8/2008 12:55:00 PM	Will McBryde	4/22/2008 5:28:00 AM	JNB	ug/L	1.0	Bromodichloromethane	ND	
08D0182-18	MW-217	Ground Water	4/8/2008 12:55:00 PM	Will McBryde	4/22/2008 5:28:00 AM	JNB	ug/L	1.0	cis-1,3-Dichloropropene	ND	
08D0182-18	MW-217	Ground Water	4/8/2008 12:55:00 PM	Will McBryde	4/22/2008 5:28:00 AM	JNB	ug/L	1.0	Toluene	ND	
08D0182-18	MW-217	Ground Water	4/8/2008 12:55:00 PM	Will McBryde	4/22/2008 5:28:00 AM	JNB	ug/L	1.0	trans-1,3-Dichloropropene	ND	
08D0182-18	MW-217	Ground Water	4/8/2008 12:55:00 PM	Will McBryde	4/22/2008 5:28:00 AM	JNB	ug/L	1.0	1,1,2-Trichloroethane	ND	
08D0182-18	MW-217	Ground Water	4/8/2008 12:55:00 PM	Will McBryde	4/22/2008 5:28:00 AM	JNB	ug/L	1.0	Tetrachloroethylene	ND	
08D0182-18	MW-217	Ground Water	4/8/2008 12:55:00 PM	Will McBryde	4/22/2008 5:28:00 AM	JNB	ug/L	1.0	Dibromochloromethane	ND	
08D0182-18	MW-217	Ground Water	4/8/2008 12:55:00 PM	Will McBryde	4/22/2008 5:28:00 AM	JNB	ug/L	1.0	Chlorobenzene	ND	
08D0182-18	MW-217	Ground Water	4/8/2008 12:55:00 PM	Will McBryde	4/22/2008 5:28:00 AM	JNB	ug/L	1.0	1,1,1,2-Tetrachloroethane	ND	
08D0182-18	MW-217	Ground Water	4/8/2008 12:55:00 PM	Will McBryde	4/22/2008 5:28:00 AM	JNB	ug/L	1.0	Ethylbenzene	ND	
08D0182-18	MW-217	Ground Water	4/8/2008 12:55:00 PM	Will McBryde	4/22/2008 5:28:00 AM	JNB	ug/L	1.0	m,p-Xylene	ND	
08D0182-18	MW-217	Ground Water	4/8/2008 12:55:00 PM	Will McBryde	4/22/2008 5:28:00 AM	JNB	ug/L	1.0	o-Xylene	ND	
08D0182-18	MW-217	Ground Water	4/8/2008 12:55:00 PM	Will McBryde	4/22/2008 5:28:00 AM	JNB	ug/L	1.0	Bromoform	ND	
08D0182-18	MW-217	Ground Water	4/8/2008 12:55:00 PM	Will McBryde	4/22/2008 5:28:00 AM	JNB	ug/L	1.0	1,1,2,2-Tetrachloroethane	ND	
08D0182-18	MW-217	Ground Water	4/8/2008 12:55:00 PM	Will McBryde	4/22/2008 5:28:00 AM	JNB	ug/L	1.0	1,3-Dichlorobenzene	ND	
08D0182-18	MW-217	Ground Water	4/8/2008 12:55:00 PM	Will McBryde	4/22/2008 5:28:00 AM	JNB	ug/L	1.0	1,4-Dichlorobenzene	ND	
08D0182-18	MW-217	Ground Water	4/8/2008 12:55:00 PM	Will McBryde	4/22/2008 5:28:00 AM	JNB	ug/L	1.0	1,2-Dichlorobenzene	ND	

Southern Earth Sciences, Inc.
Post Office Box 231238
Montgomery, Alabama 36123

Report Date: 05/19/2008
Project No. 06-401
Project: ALDOT - Coliseum Blvd Plume

ECI Lab Number	Sample Location	Matrix	Sample Date	Sampled By	Date Analyzed	Analyst	Units	Reporting Limit	Analyte	Result	Flag
08D0102-18	MW-223	Ground Water	4/2/2008 5:05:00 PM	Will McBryde	4/16/2008 12:35:00 AM	JNB	ug/L	1.0	Chloromethane	ND	
08D0102-18	MW-223	Ground Water	4/2/2008 5:05:00 PM	Will McBryde	4/16/2008 12:35:00 AM	JNB	ug/L	1.0	Vinyl chloride	ND	
08D0102-18	MW-223	Ground Water	4/2/2008 5:05:00 PM	Will McBryde	4/16/2008 12:35:00 AM	JNB	ug/L	1.0	Chloroethane	ND	
08D0102-18	MW-223	Ground Water	4/2/2008 5:05:00 PM	Will McBryde	4/16/2008 12:35:00 AM	JNB	ug/L	1.0	Trichlorofluoromethane	ND	
08D0102-18	MW-223	Ground Water	4/2/2008 5:05:00 PM	Will McBryde	4/16/2008 12:35:00 AM	JNB	ug/L	1.0	1,1-Dichloroethene	3.1	
08D0102-18	MW-223	Ground Water	4/2/2008 5:05:00 PM	Will McBryde	4/16/2008 12:35:00 AM	JNB	ug/L	1.0	Methylene Chloride	ND	
08D0102-18	MW-223	Ground Water	4/2/2008 5:05:00 PM	Will McBryde	4/16/2008 12:35:00 AM	JNB	ug/L	1.0	trans-1,2-Dichloroethene	ND	
08D0102-18	MW-223	Ground Water	4/2/2008 5:05:00 PM	Will McBryde	4/16/2008 12:35:00 AM	JNB	ug/L	1.0	1,1-Dichloroethane	ND	
08D0102-18	MW-223	Ground Water	4/2/2008 5:05:00 PM	Will McBryde	4/16/2008 12:35:00 AM	JNB	ug/L	1.0	cis-1,2-Dichloroethene	1.1	
08D0102-18	MW-223	Ground Water	4/2/2008 5:05:00 PM	Will McBryde	4/16/2008 12:35:00 AM	JNB	ug/L	1.0	Chloroform	ND	
08D0102-18	MW-223	Ground Water	4/2/2008 5:05:00 PM	Will McBryde	4/16/2008 12:35:00 AM	JNB	ug/L	1.0	1,1,1-Trichloroethane	ND	
08D0102-18	MW-223	Ground Water	4/2/2008 5:05:00 PM	Will McBryde	4/16/2008 12:35:00 AM	JNB	ug/L	1.0	Carbon Tetrachloride	ND	
08D0102-18	MW-223	Ground Water	4/2/2008 5:05:00 PM	Will McBryde	4/16/2008 12:35:00 AM	JNB	ug/L	1.0	Benzene	ND	
08D0102-18	MW-223	Ground Water	4/2/2008 5:05:00 PM	Will McBryde	4/16/2008 12:35:00 AM	JNB	ug/L	1.0	1,2-Dichloroethane	ND	
08D0102-18	MW-223	Ground Water	4/2/2008 5:05:00 PM	Will McBryde	4/16/2008 1:39:00 PM	JNB	ug/L	2.0	Trichloroethylene	212	
08D0102-18	MW-223	Ground Water	4/2/2008 5:05:00 PM	Will McBryde	4/16/2008 12:35:00 AM	JNB	ug/L	1.0	1,2-Dichloropropane	ND	
08D0102-18	MW-223	Ground Water	4/2/2008 5:05:00 PM	Will McBryde	4/16/2008 12:35:00 AM	JNB	ug/L	1.0	Bromodichloromethane	ND	
08D0102-18	MW-223	Ground Water	4/2/2008 5:05:00 PM	Will McBryde	4/16/2008 12:35:00 AM	JNB	ug/L	1.0	cis-1,3-Dichloropropene	ND	
08D0102-18	MW-223	Ground Water	4/2/2008 5:05:00 PM	Will McBryde	4/16/2008 12:35:00 AM	JNB	ug/L	1.0	Toluene	ND	
08D0102-18	MW-223	Ground Water	4/2/2008 5:05:00 PM	Will McBryde	4/16/2008 12:35:00 AM	JNB	ug/L	1.0	trans-1,3-Dichloropropene	ND	
08D0102-18	MW-223	Ground Water	4/2/2008 5:05:00 PM	Will McBryde	4/16/2008 12:35:00 AM	JNB	ug/L	1.0	1,1,2-Trichloroethane	ND	
08D0102-18	MW-223	Ground Water	4/2/2008 5:05:00 PM	Will McBryde	4/16/2008 12:35:00 AM	JNB	ug/L	1.0	Tetrachloroethylene	ND	
08D0102-18	MW-223	Ground Water	4/2/2008 5:05:00 PM	Will McBryde	4/16/2008 12:35:00 AM	JNB	ug/L	1.0	Dibromochloromethane	ND	
08D0102-18	MW-223	Ground Water	4/2/2008 5:05:00 PM	Will McBryde	4/16/2008 12:35:00 AM	JNB	ug/L	1.0	Chlorobenzene	ND	
08D0102-18	MW-223	Ground Water	4/2/2008 5:05:00 PM	Will McBryde	4/16/2008 12:35:00 AM	JNB	ug/L	1.0	1,1,1,2-Tetrachloroethane	ND	
08D0102-18	MW-223	Ground Water	4/2/2008 5:05:00 PM	Will McBryde	4/16/2008 12:35:00 AM	JNB	ug/L	1.0	Ethylbenzene	ND	
08D0102-18	MW-223	Ground Water	4/2/2008 5:05:00 PM	Will McBryde	4/16/2008 12:35:00 AM	JNB	ug/L	1.0	m,p-Xylene	ND	
08D0102-18	MW-223	Ground Water	4/2/2008 5:05:00 PM	Will McBryde	4/16/2008 12:35:00 AM	JNB	ug/L	1.0	o-Xylene	ND	
08D0102-18	MW-223	Ground Water	4/2/2008 5:05:00 PM	Will McBryde	4/16/2008 12:35:00 AM	JNB	ug/L	1.0	Bromoform	ND	
08D0102-18	MW-223	Ground Water	4/2/2008 5:05:00 PM	Will McBryde	4/16/2008 12:35:00 AM	JNB	ug/L	1.0	1,1,2,2-Tetrachloroethane	ND	
08D0102-18	MW-223	Ground Water	4/2/2008 5:05:00 PM	Will McBryde	4/16/2008 12:35:00 AM	JNB	ug/L	1.0	1,3-Dichlorobenzene	ND	
08D0102-18	MW-223	Ground Water	4/2/2008 5:05:00 PM	Will McBryde	4/16/2008 12:35:00 AM	JNB	ug/L	1.0	1,4-Dichlorobenzene	ND	
08D0102-18	MW-223	Ground Water	4/2/2008 5:05:00 PM	Will McBryde	4/16/2008 12:35:00 AM	JNB	ug/L	1.0	1,2-Dichlorobenzene	ND	

Southern Earth Sciences, Inc.
Post Office Box 231238
Montgomery, Alabama 36123

Report Date: 05/19/2008
Project No. 06-401
Project: ALDOT - Coliseum Blvd Plume

ECI Lab Number	Sample Location	Matrix	Sample Date	Sampled By	Date Analyzed	Analyst	Units	Reporting Limit	Analyte	Result	Flag
08D0102-05	MW-224	Ground Water	4/2/2008 10:45:00 AM	Scott Baxter	4/12/2008 2:26:00 PM	JNBD	ug/L	1.0	Chloromethane	ND	
08D0102-05	MW-224	Ground Water	4/2/2008 10:45:00 AM	Scott Baxter	4/12/2008 2:26:00 PM	JNBD	ug/L	1.0	Vinyl chloride	ND	
08D0102-05	MW-224	Ground Water	4/2/2008 10:45:00 AM	Scott Baxter	4/12/2008 2:26:00 PM	JNBD	ug/L	1.0	Chloroethane	ND	
08D0102-05	MW-224	Ground Water	4/2/2008 10:45:00 AM	Scott Baxter	4/12/2008 2:26:00 PM	JNBD	ug/L	1.0	Trichlorofluoromethane	ND	
08D0102-05	MW-224	Ground Water	4/2/2008 10:45:00 AM	Scott Baxter	4/12/2008 2:26:00 PM	JNBD	ug/L	1.0	1,1-Dichloroethene	ND	
08D0102-05	MW-224	Ground Water	4/2/2008 10:45:00 AM	Scott Baxter	4/12/2008 2:26:00 PM	JNBD	ug/L	1.0	Methylene Chloride	ND	
08D0102-05	MW-224	Ground Water	4/2/2008 10:45:00 AM	Scott Baxter	4/12/2008 2:26:00 PM	JNBD	ug/L	1.0	trans-1,2-Dichloroethene	ND	
08D0102-05	MW-224	Ground Water	4/2/2008 10:45:00 AM	Scott Baxter	4/12/2008 2:26:00 PM	JNBD	ug/L	1.0	1,1-Dichloroethane	ND	
08D0102-05	MW-224	Ground Water	4/2/2008 10:45:00 AM	Scott Baxter	4/12/2008 2:26:00 PM	JNBD	ug/L	1.0	cis-1,2-Dichloroethene	ND	
08D0102-05	MW-224	Ground Water	4/2/2008 10:45:00 AM	Scott Baxter	4/12/2008 2:26:00 PM	JNBD	ug/L	1.0	Chloroform	ND	
08D0102-05	MW-224	Ground Water	4/2/2008 10:45:00 AM	Scott Baxter	4/12/2008 2:26:00 PM	JNBD	ug/L	1.0	1,1,1-Trichloroethane	ND	
08D0102-05	MW-224	Ground Water	4/2/2008 10:45:00 AM	Scott Baxter	4/12/2008 2:26:00 PM	JNBD	ug/L	1.0	Carbon Tetrachloride	ND	
08D0102-05	MW-224	Ground Water	4/2/2008 10:45:00 AM	Scott Baxter	4/12/2008 2:26:00 PM	JNBD	ug/L	1.0	Benzene	ND	
08D0102-05	MW-224	Ground Water	4/2/2008 10:45:00 AM	Scott Baxter	4/12/2008 2:26:00 PM	JNBD	ug/L	1.0	1,2-Dichloroethane	ND	
08D0102-05	MW-224	Ground Water	4/2/2008 10:45:00 AM	Scott Baxter	4/12/2008 2:26:00 PM	JNBD	ug/L	1.0	Trichloroethylene	74.0	
08D0102-05	MW-224	Ground Water	4/2/2008 10:45:00 AM	Scott Baxter	4/12/2008 2:26:00 PM	JNBD	ug/L	1.0	1,2-Dichloropropane	ND	
08D0102-05	MW-224	Ground Water	4/2/2008 10:45:00 AM	Scott Baxter	4/12/2008 2:26:00 PM	JNBD	ug/L	1.0	Bromodichloromethane	ND	
08D0102-05	MW-224	Ground Water	4/2/2008 10:45:00 AM	Scott Baxter	4/12/2008 2:26:00 PM	JNBD	ug/L	1.0	cis-1,3-Dichloropropene	ND	
08D0102-05	MW-224	Ground Water	4/2/2008 10:45:00 AM	Scott Baxter	4/12/2008 2:26:00 PM	JNBD	ug/L	1.0	Toluene	ND	
08D0102-05	MW-224	Ground Water	4/2/2008 10:45:00 AM	Scott Baxter	4/12/2008 2:26:00 PM	JNBD	ug/L	1.0	trans-1,3-Dichloropropene	ND	
08D0102-05	MW-224	Ground Water	4/2/2008 10:45:00 AM	Scott Baxter	4/12/2008 2:26:00 PM	JNBD	ug/L	1.0	1,1,2-Trichloroethane	ND	
08D0102-05	MW-224	Ground Water	4/2/2008 10:45:00 AM	Scott Baxter	4/12/2008 2:26:00 PM	JNBD	ug/L	1.0	Tetrachloroethylene	ND	
08D0102-05	MW-224	Ground Water	4/2/2008 10:45:00 AM	Scott Baxter	4/12/2008 2:26:00 PM	JNBD	ug/L	1.0	Dibromochloromethane	ND	
08D0102-05	MW-224	Ground Water	4/2/2008 10:45:00 AM	Scott Baxter	4/12/2008 2:26:00 PM	JNBD	ug/L	1.0	Chlorobenzene	ND	
08D0102-05	MW-224	Ground Water	4/2/2008 10:45:00 AM	Scott Baxter	4/12/2008 2:26:00 PM	JNBD	ug/L	1.0	1,1,1,2-Tetrachloroethane	ND	
08D0102-05	MW-224	Ground Water	4/2/2008 10:45:00 AM	Scott Baxter	4/12/2008 2:26:00 PM	JNBD	ug/L	1.0	Ethylbenzene	ND	
08D0102-05	MW-224	Ground Water	4/2/2008 10:45:00 AM	Scott Baxter	4/12/2008 2:26:00 PM	JNBD	ug/L	1.0	m,p-Xylene	ND	
08D0102-05	MW-224	Ground Water	4/2/2008 10:45:00 AM	Scott Baxter	4/12/2008 2:26:00 PM	JNBD	ug/L	1.0	o-Xylene	ND	
08D0102-05	MW-224	Ground Water	4/2/2008 10:45:00 AM	Scott Baxter	4/12/2008 2:26:00 PM	JNBD	ug/L	1.0	Bromoform	ND	
08D0102-05	MW-224	Ground Water	4/2/2008 10:45:00 AM	Scott Baxter	4/12/2008 2:26:00 PM	JNBD	ug/L	1.0	1,1,2,2-Tetrachloroethane	ND	
08D0102-05	MW-224	Ground Water	4/2/2008 10:45:00 AM	Scott Baxter	4/12/2008 2:26:00 PM	JNBD	ug/L	1.0	1,3-Dichlorobenzene	ND	
08D0102-05	MW-224	Ground Water	4/2/2008 10:45:00 AM	Scott Baxter	4/12/2008 2:26:00 PM	JNBD	ug/L	1.0	1,4-Dichlorobenzene	ND	
08D0102-05	MW-224	Ground Water	4/2/2008 10:45:00 AM	Scott Baxter	4/12/2008 2:26:00 PM	JNBD	ug/L	1.0	1,2-Dichlorobenzene	ND	

Southern Earth Sciences, Inc.
Post Office Box 231238
Montgomery, Alabama 36123

Report Date: 05/19/2008
Project No. 06-401
Project: ALDOT - Coliseum Blvd Plume

ECI Lab Number	Sample Location	Matrix	Sample Date	Sampled By	Date Analyzed	Analyst	Units	Reporting Limit	Analyte	Result	Flag
08D0102-07	MW-229	Ground Water	4/2/2008 1:05:00 PM	Scott Baxter	4/14/2008 7:59:00 PM	JNB	ug/L	1.0	Chloromethane	ND	
08D0102-07	MW-229	Ground Water	4/2/2008 1:05:00 PM	Scott Baxter	4/14/2008 7:59:00 PM	JNB	ug/L	1.0	Vinyl chloride	ND	
08D0102-07	MW-229	Ground Water	4/2/2008 1:05:00 PM	Scott Baxter	4/14/2008 7:59:00 PM	JNB	ug/L	1.0	Chloroethane	ND	
08D0102-07	MW-229	Ground Water	4/2/2008 1:05:00 PM	Scott Baxter	4/14/2008 7:59:00 PM	JNB	ug/L	1.0	Trichlorofluoromethane	ND	
08D0102-07	MW-229	Ground Water	4/2/2008 1:05:00 PM	Scott Baxter	4/14/2008 7:59:00 PM	JNB	ug/L	1.0	1,1-Dichloroethene	4.1	
08D0102-07	MW-229	Ground Water	4/2/2008 1:05:00 PM	Scott Baxter	4/14/2008 7:59:00 PM	JNB	ug/L	1.0	Methylene Chloride	ND	
08D0102-07	MW-229	Ground Water	4/2/2008 1:05:00 PM	Scott Baxter	4/14/2008 7:59:00 PM	JNB	ug/L	1.0	trans-1,2-Dichloroethene	ND	
08D0102-07	MW-229	Ground Water	4/2/2008 1:05:00 PM	Scott Baxter	4/14/2008 7:59:00 PM	JNB	ug/L	1.0	1,1-Dichloroethane	ND	
08D0102-07	MW-229	Ground Water	4/2/2008 1:05:00 PM	Scott Baxter	4/14/2008 7:59:00 PM	JNB	ug/L	1.0	cis-1,2-Dichloroethene	ND	
08D0102-07	MW-229	Ground Water	4/2/2008 1:05:00 PM	Scott Baxter	4/14/2008 7:59:00 PM	JNB	ug/L	1.0	Chloroform	1.0	
08D0102-07	MW-229	Ground Water	4/2/2008 1:05:00 PM	Scott Baxter	4/14/2008 7:59:00 PM	JNB	ug/L	1.0	1,1,1-Trichloroethane	ND	
08D0102-07	MW-229	Ground Water	4/2/2008 1:05:00 PM	Scott Baxter	4/14/2008 7:59:00 PM	JNB	ug/L	1.0	Carbon Tetrachloride	ND	
08D0102-07	MW-229	Ground Water	4/2/2008 1:05:00 PM	Scott Baxter	4/14/2008 7:59:00 PM	JNB	ug/L	1.0	Benzene	ND	
08D0102-07	MW-229	Ground Water	4/2/2008 1:05:00 PM	Scott Baxter	4/14/2008 7:59:00 PM	JNB	ug/L	1.0	1,2-Dichloroethane	ND	
08D0102-07	MW-229	Ground Water	4/2/2008 1:05:00 PM	Scott Baxter	4/14/2008 6:51:00 PM	JNB	ug/L	10.0	Trichloroethylene	634	
08D0102-07	MW-229	Ground Water	4/2/2008 1:05:00 PM	Scott Baxter	4/14/2008 7:59:00 PM	JNB	ug/L	1.0	1,2-Dichloropropane	ND	
08D0102-07	MW-229	Ground Water	4/2/2008 1:05:00 PM	Scott Baxter	4/14/2008 7:59:00 PM	JNB	ug/L	1.0	Bromodichloromethane	ND	
08D0102-07	MW-229	Ground Water	4/2/2008 1:05:00 PM	Scott Baxter	4/14/2008 7:59:00 PM	JNB	ug/L	1.0	cis-1,3-Dichloropropene	ND	
08D0102-07	MW-229	Ground Water	4/2/2008 1:05:00 PM	Scott Baxter	4/14/2008 7:59:00 PM	JNB	ug/L	1.0	Toluene	ND	
08D0102-07	MW-229	Ground Water	4/2/2008 1:05:00 PM	Scott Baxter	4/14/2008 7:59:00 PM	JNB	ug/L	1.0	trans-1,3-Dichloropropene	ND	
08D0102-07	MW-229	Ground Water	4/2/2008 1:05:00 PM	Scott Baxter	4/14/2008 7:59:00 PM	JNB	ug/L	1.0	1,1,2-Trichloroethane	ND	
08D0102-07	MW-229	Ground Water	4/2/2008 1:05:00 PM	Scott Baxter	4/14/2008 7:59:00 PM	JNB	ug/L	1.0	Tetrachloroethylene	ND	
08D0102-07	MW-229	Ground Water	4/2/2008 1:05:00 PM	Scott Baxter	4/14/2008 7:59:00 PM	JNB	ug/L	1.0	Dibromochloromethane	ND	
08D0102-07	MW-229	Ground Water	4/2/2008 1:05:00 PM	Scott Baxter	4/14/2008 7:59:00 PM	JNB	ug/L	1.0	Chlorobenzene	ND	
08D0102-07	MW-229	Ground Water	4/2/2008 1:05:00 PM	Scott Baxter	4/14/2008 7:59:00 PM	JNB	ug/L	1.0	1,1,1,2-Tetrachloroethane	ND	
08D0102-07	MW-229	Ground Water	4/2/2008 1:05:00 PM	Scott Baxter	4/14/2008 7:59:00 PM	JNB	ug/L	1.0	Ethylbenzene	ND	
08D0102-07	MW-229	Ground Water	4/2/2008 1:05:00 PM	Scott Baxter	4/14/2008 7:59:00 PM	JNB	ug/L	1.0	m,p-Xylene	ND	
08D0102-07	MW-229	Ground Water	4/2/2008 1:05:00 PM	Scott Baxter	4/14/2008 7:59:00 PM	JNB	ug/L	1.0	o-Xylene	ND	
08D0102-07	MW-229	Ground Water	4/2/2008 1:05:00 PM	Scott Baxter	4/14/2008 7:59:00 PM	JNB	ug/L	1.0	Bromoform	ND	
08D0102-07	MW-229	Ground Water	4/2/2008 1:05:00 PM	Scott Baxter	4/14/2008 7:59:00 PM	JNB	ug/L	1.0	1,1,2,2-Tetrachloroethane	ND	
08D0102-07	MW-229	Ground Water	4/2/2008 1:05:00 PM	Scott Baxter	4/14/2008 7:59:00 PM	JNB	ug/L	1.0	1,3-Dichlorobenzene	ND	
08D0102-07	MW-229	Ground Water	4/2/2008 1:05:00 PM	Scott Baxter	4/14/2008 7:59:00 PM	JNB	ug/L	1.0	1,4-Dichlorobenzene	ND	
08D0102-07	MW-229	Ground Water	4/2/2008 1:05:00 PM	Scott Baxter	4/14/2008 7:59:00 PM	JNB	ug/L	1.0	1,2-Dichlorobenzene	ND	

Southern Earth Sciences, Inc.
Post Office Box 231238
Montgomery, Alabama 36123

Report Date: 05/19/2008
Project No. 06-401
Project: ALDOT - Coliseum Blvd Plume

ECI Lab Number	Sample Location	Matrix	Sample Date	Sampled By	Date Analyzed	Analyst	Units	Reporting Limit	Analyte	Result	Flag
08D0156-06	MW-230	Ground Water	4/7/2008 3:40:00 PM	Will McBryde	4/20/2008 9:27:00 PM	JNB	ug/L	1.0	Chloromethane	ND	
08D0156-06	MW-230	Ground Water	4/7/2008 3:40:00 PM	Will McBryde	4/20/2008 9:27:00 PM	JNB	ug/L	1.0	Vinyl chloride	ND	
08D0156-06	MW-230	Ground Water	4/7/2008 3:40:00 PM	Will McBryde	4/20/2008 9:27:00 PM	JNB	ug/L	1.0	Chloroethane	ND	
08D0156-06	MW-230	Ground Water	4/7/2008 3:40:00 PM	Will McBryde	4/20/2008 9:27:00 PM	JNB	ug/L	1.0	Trichlorofluoromethane	ND	
08D0156-06	MW-230	Ground Water	4/7/2008 3:40:00 PM	Will McBryde	4/20/2008 9:27:00 PM	JNB	ug/L	1.0	1,1-Dichloroethene	147	
08D0156-06	MW-230	Ground Water	4/7/2008 3:40:00 PM	Will McBryde	4/20/2008 9:27:00 PM	JNB	ug/L	1.0	Methylene Chloride	ND	
08D0156-06	MW-230	Ground Water	4/7/2008 3:40:00 PM	Will McBryde	4/20/2008 9:27:00 PM	JNB	ug/L	1.0	trans-1,2-Dichloroethene	ND	
08D0156-06	MW-230	Ground Water	4/7/2008 3:40:00 PM	Will McBryde	4/20/2008 9:27:00 PM	JNB	ug/L	1.0	1,1-Dichloroethane	ND	
08D0156-06	MW-230	Ground Water	4/7/2008 3:40:00 PM	Will McBryde	4/20/2008 9:27:00 PM	JNB	ug/L	1.0	cis-1,2-Dichloroethene	ND	
08D0156-06	MW-230	Ground Water	4/7/2008 3:40:00 PM	Will McBryde	4/20/2008 9:27:00 PM	JNB	ug/L	1.0	Chloroform	1.7	
08D0156-06	MW-230	Ground Water	4/7/2008 3:40:00 PM	Will McBryde	4/20/2008 9:27:00 PM	JNB	ug/L	1.0	1,1,1-Trichloroethane	ND	
08D0156-06	MW-230	Ground Water	4/7/2008 3:40:00 PM	Will McBryde	4/20/2008 9:27:00 PM	JNB	ug/L	1.0	Carbon Tetrachloride	26.8	
08D0156-06	MW-230	Ground Water	4/7/2008 3:40:00 PM	Will McBryde	4/20/2008 9:27:00 PM	JNB	ug/L	1.0	Benzene	ND	
08D0156-06	MW-230	Ground Water	4/7/2008 3:40:00 PM	Will McBryde	4/20/2008 9:27:00 PM	JNB	ug/L	1.0	1,2-Dichloroethane	ND	
08D0156-06	MW-230	Ground Water	4/7/2008 3:40:00 PM	Will McBryde	4/20/2008 8:53:00 PM	JNB	ug/L	2.0	Trichloroethylene	273	
08D0156-06	MW-230	Ground Water	4/7/2008 3:40:00 PM	Will McBryde	4/20/2008 9:27:00 PM	JNB	ug/L	1.0	1,2-Dichloropropane	ND	
08D0156-06	MW-230	Ground Water	4/7/2008 3:40:00 PM	Will McBryde	4/20/2008 9:27:00 PM	JNB	ug/L	1.0	Bromodichloromethane	ND	
08D0156-06	MW-230	Ground Water	4/7/2008 3:40:00 PM	Will McBryde	4/20/2008 9:27:00 PM	JNB	ug/L	1.0	cis-1,3-Dichloropropene	ND	
08D0156-06	MW-230	Ground Water	4/7/2008 3:40:00 PM	Will McBryde	4/20/2008 9:27:00 PM	JNB	ug/L	1.0	Toluene	ND	
08D0156-06	MW-230	Ground Water	4/7/2008 3:40:00 PM	Will McBryde	4/20/2008 9:27:00 PM	JNB	ug/L	1.0	trans-1,3-Dichloropropene	ND	
08D0156-06	MW-230	Ground Water	4/7/2008 3:40:00 PM	Will McBryde	4/20/2008 9:27:00 PM	JNB	ug/L	1.0	1,1,2-Trichloroethane	ND	
08D0156-06	MW-230	Ground Water	4/7/2008 3:40:00 PM	Will McBryde	4/20/2008 9:27:00 PM	JNB	ug/L	1.0	Tetrachloroethylene	ND	
08D0156-06	MW-230	Ground Water	4/7/2008 3:40:00 PM	Will McBryde	4/20/2008 9:27:00 PM	JNB	ug/L	1.0	Dibromochloromethane	ND	
08D0156-06	MW-230	Ground Water	4/7/2008 3:40:00 PM	Will McBryde	4/20/2008 9:27:00 PM	JNB	ug/L	1.0	Chlorobenzene	ND	
08D0156-06	MW-230	Ground Water	4/7/2008 3:40:00 PM	Will McBryde	4/20/2008 9:27:00 PM	JNB	ug/L	1.0	1,1,1,2-Tetrachloroethane	ND	
08D0156-06	MW-230	Ground Water	4/7/2008 3:40:00 PM	Will McBryde	4/20/2008 9:27:00 PM	JNB	ug/L	1.0	Ethylbenzene	ND	
08D0156-06	MW-230	Ground Water	4/7/2008 3:40:00 PM	Will McBryde	4/20/2008 9:27:00 PM	JNB	ug/L	1.0	m,p-Xylene	ND	
08D0156-06	MW-230	Ground Water	4/7/2008 3:40:00 PM	Will McBryde	4/20/2008 9:27:00 PM	JNB	ug/L	1.0	o-Xylene	ND	
08D0156-06	MW-230	Ground Water	4/7/2008 3:40:00 PM	Will McBryde	4/20/2008 9:27:00 PM	JNB	ug/L	1.0	Bromoform	ND	
08D0156-06	MW-230	Ground Water	4/7/2008 3:40:00 PM	Will McBryde	4/20/2008 9:27:00 PM	JNB	ug/L	1.0	1,1,2,2-Tetrachloroethane	ND	
08D0156-06	MW-230	Ground Water	4/7/2008 3:40:00 PM	Will McBryde	4/20/2008 9:27:00 PM	JNB	ug/L	1.0	1,3-Dichlorobenzene	ND	
08D0156-06	MW-230	Ground Water	4/7/2008 3:40:00 PM	Will McBryde	4/20/2008 9:27:00 PM	JNB	ug/L	1.0	1,4-Dichlorobenzene	ND	
08D0156-06	MW-230	Ground Water	4/7/2008 3:40:00 PM	Will McBryde	4/20/2008 9:27:00 PM	JNB	ug/L	1.0	1,2-Dichlorobenzene	ND	

Southern Earth Sciences, Inc.
Post Office Box 231238
Montgomery, Alabama 36123

Report Date: 05/19/2008
Project No. 06-401
Project: ALDOT - Coliseum Blvd Plume

ECI Lab Number	Sample Location	Matrix	Sample Date	Sampled By	Date Analyzed	Analyst	Units	Reporting Limit	Analyte	Result	Flag
08D0106-09	MW-231	Ground Water	4/4/2008 10:00:00 AM	Will McBryde	4/18/2008 7:12:00 AM	JNB	ug/L	5.0	Chloromethane	ND	
08D0106-09	MW-231	Ground Water	4/4/2008 10:00:00 AM	Will McBryde	4/18/2008 7:12:00 AM	JNB	ug/L	5.0	Vinyl chloride	ND	
08D0106-09	MW-231	Ground Water	4/4/2008 10:00:00 AM	Will McBryde	4/18/2008 7:12:00 AM	JNB	ug/L	5.0	Chloroethane	ND	
08D0106-09	MW-231	Ground Water	4/4/2008 10:00:00 AM	Will McBryde	4/18/2008 7:12:00 AM	JNB	ug/L	5.0	Trichlorofluoromethane	ND	
08D0106-09	MW-231	Ground Water	4/4/2008 10:00:00 AM	Will McBryde	4/18/2008 7:12:00 AM	JNB	ug/L	5.0	1,1-Dichloroethene	7.8	
08D0106-09	MW-231	Ground Water	4/4/2008 10:00:00 AM	Will McBryde	4/18/2008 7:12:00 AM	JNB	ug/L	5.0	Methylene Chloride	ND	
08D0106-09	MW-231	Ground Water	4/4/2008 10:00:00 AM	Will McBryde	4/18/2008 7:12:00 AM	JNB	ug/L	5.0	trans-1,2-Dichloroethene	ND	
08D0106-09	MW-231	Ground Water	4/4/2008 10:00:00 AM	Will McBryde	4/18/2008 7:12:00 AM	JNB	ug/L	5.0	1,1-Dichloroethane	ND	
08D0106-09	MW-231	Ground Water	4/4/2008 10:00:00 AM	Will McBryde	4/18/2008 7:12:00 AM	JNB	ug/L	5.0	cis-1,2-Dichloroethene	ND	
08D0106-09	MW-231	Ground Water	4/4/2008 10:00:00 AM	Will McBryde	4/18/2008 7:12:00 AM	JNB	ug/L	5.0	Chloroform	ND	
08D0106-09	MW-231	Ground Water	4/4/2008 10:00:00 AM	Will McBryde	4/18/2008 7:12:00 AM	JNB	ug/L	5.0	1,1,1-Trichloroethane	ND	
08D0106-09	MW-231	Ground Water	4/4/2008 10:00:00 AM	Will McBryde	4/18/2008 7:12:00 AM	JNB	ug/L	5.0	Carbon Tetrachloride	ND	
08D0106-09	MW-231	Ground Water	4/4/2008 10:00:00 AM	Will McBryde	4/18/2008 7:12:00 AM	JNB	ug/L	5.0	Benzene	ND	
08D0106-09	MW-231	Ground Water	4/4/2008 10:00:00 AM	Will McBryde	4/18/2008 7:12:00 AM	JNB	ug/L	5.0	1,2-Dichloroethane	ND	
08D0106-09	MW-231	Ground Water	4/4/2008 10:00:00 AM	Will McBryde	4/18/2008 3:15:00 AM	JNB	ug/L	20.0	Trichloroethylene	2200	
08D0106-09	MW-231	Ground Water	4/4/2008 10:00:00 AM	Will McBryde	4/18/2008 7:12:00 AM	JNB	ug/L	5.0	1,2-Dichloropropane	ND	
08D0106-09	MW-231	Ground Water	4/4/2008 10:00:00 AM	Will McBryde	4/18/2008 7:12:00 AM	JNB	ug/L	5.0	Bromodichloromethane	ND	
08D0106-09	MW-231	Ground Water	4/4/2008 10:00:00 AM	Will McBryde	4/18/2008 7:12:00 AM	JNB	ug/L	5.0	cis-1,3-Dichloropropene	ND	
08D0106-09	MW-231	Ground Water	4/4/2008 10:00:00 AM	Will McBryde	4/18/2008 7:12:00 AM	JNB	ug/L	5.0	Toluene	ND	
08D0106-09	MW-231	Ground Water	4/4/2008 10:00:00 AM	Will McBryde	4/18/2008 7:12:00 AM	JNB	ug/L	5.0	trans-1,3-Dichloropropene	ND	
08D0106-09	MW-231	Ground Water	4/4/2008 10:00:00 AM	Will McBryde	4/18/2008 7:12:00 AM	JNB	ug/L	5.0	1,1,2-Trichloroethane	ND	
08D0106-09	MW-231	Ground Water	4/4/2008 10:00:00 AM	Will McBryde	4/18/2008 7:12:00 AM	JNB	ug/L	5.0	Tetrachloroethylene	ND	
08D0106-09	MW-231	Ground Water	4/4/2008 10:00:00 AM	Will McBryde	4/18/2008 7:12:00 AM	JNB	ug/L	5.0	Dibromochloromethane	ND	
08D0106-09	MW-231	Ground Water	4/4/2008 10:00:00 AM	Will McBryde	4/18/2008 7:12:00 AM	JNB	ug/L	5.0	Chlorobenzene	ND	
08D0106-09	MW-231	Ground Water	4/4/2008 10:00:00 AM	Will McBryde	4/18/2008 7:12:00 AM	JNB	ug/L	5.0	1,1,1,2-Tetrachloroethane	ND	
08D0106-09	MW-231	Ground Water	4/4/2008 10:00:00 AM	Will McBryde	4/18/2008 7:12:00 AM	JNB	ug/L	5.0	Ethylbenzene	ND	
08D0106-09	MW-231	Ground Water	4/4/2008 10:00:00 AM	Will McBryde	4/18/2008 7:12:00 AM	JNB	ug/L	5.0	m,p-Xylene	ND	
08D0106-09	MW-231	Ground Water	4/4/2008 10:00:00 AM	Will McBryde	4/18/2008 7:12:00 AM	JNB	ug/L	5.0	o-Xylene	ND	
08D0106-09	MW-231	Ground Water	4/4/2008 10:00:00 AM	Will McBryde	4/18/2008 7:12:00 AM	JNB	ug/L	5.0	Bromoform	ND	
08D0106-09	MW-231	Ground Water	4/4/2008 10:00:00 AM	Will McBryde	4/18/2008 7:12:00 AM	JNB	ug/L	5.0	1,1,2,2-Tetrachloroethane	ND	
08D0106-09	MW-231	Ground Water	4/4/2008 10:00:00 AM	Will McBryde	4/18/2008 7:12:00 AM	JNB	ug/L	5.0	1,3-Dichlorobenzene	ND	
08D0106-09	MW-231	Ground Water	4/4/2008 10:00:00 AM	Will McBryde	4/18/2008 7:12:00 AM	JNB	ug/L	5.0	1,4-Dichlorobenzene	ND	
08D0106-09	MW-231	Ground Water	4/4/2008 10:00:00 AM	Will McBryde	4/18/2008 7:12:00 AM	JNB	ug/L	5.0	1,2-Dichlorobenzene	ND	

Southern Earth Sciences, Inc.
Post Office Box 231238
Montgomery, Alabama 36123

Report Date: 05/19/2008
Project No. 06-401
Project: ALDOT - Coliseum Blvd Plume

ECI Lab Number	Sample Location	Matrix	Sample Date	Sampled By	Date Analyzed	Analyst	Units	Reporting Limit	Analyte	Result	Flag
08D0182-15	MW-232	Ground Water	4/8/2008 12:50:00 PM	Scott Baxter	4/22/2008 4:21:00 AM	JNB	ug/L	1.0	Chloromethane	ND	
08D0182-15	MW-232	Ground Water	4/8/2008 12:50:00 PM	Scott Baxter	4/22/2008 4:21:00 AM	JNB	ug/L	1.0	Vinyl chloride	ND	
08D0182-15	MW-232	Ground Water	4/8/2008 12:50:00 PM	Scott Baxter	4/22/2008 4:21:00 AM	JNB	ug/L	1.0	Chloroethane	ND	
08D0182-15	MW-232	Ground Water	4/8/2008 12:50:00 PM	Scott Baxter	4/22/2008 4:21:00 AM	JNB	ug/L	1.0	Trichlorofluoromethane	ND	
08D0182-15	MW-232	Ground Water	4/8/2008 12:50:00 PM	Scott Baxter	4/22/2008 9:14:00 AM	JNB	ug/L	1.0	1,1-Dichloroethene	5.9	
08D0182-15	MW-232	Ground Water	4/8/2008 12:50:00 PM	Scott Baxter	4/22/2008 4:21:00 AM	JNB	ug/L	1.0	Methylene Chloride	ND	
08D0182-15	MW-232	Ground Water	4/8/2008 12:50:00 PM	Scott Baxter	4/22/2008 4:21:00 AM	JNB	ug/L	1.0	trans-1,2-Dichloroethene	ND	
08D0182-15	MW-232	Ground Water	4/8/2008 12:50:00 PM	Scott Baxter	4/22/2008 4:21:00 AM	JNB	ug/L	1.0	1,1-Dichloroethane	ND	
08D0182-15	MW-232	Ground Water	4/8/2008 12:50:00 PM	Scott Baxter	4/22/2008 4:21:00 AM	JNB	ug/L	1.0	cis-1,2-Dichloroethene	ND	
08D0182-15	MW-232	Ground Water	4/8/2008 12:50:00 PM	Scott Baxter	4/22/2008 4:21:00 AM	JNB	ug/L	1.0	Chloroform	1.7	
08D0182-15	MW-232	Ground Water	4/8/2008 12:50:00 PM	Scott Baxter	4/22/2008 4:21:00 AM	JNB	ug/L	1.0	1,1,1-Trichloroethane	ND	
08D0182-15	MW-232	Ground Water	4/8/2008 12:50:00 PM	Scott Baxter	4/22/2008 9:14:00 AM	JNB	ug/L	1.0	Carbon Tetrachloride	2.2	
08D0182-15	MW-232	Ground Water	4/8/2008 12:50:00 PM	Scott Baxter	4/22/2008 4:21:00 AM	JNB	ug/L	1.0	Benzene	ND	
08D0182-15	MW-232	Ground Water	4/8/2008 12:50:00 PM	Scott Baxter	4/22/2008 4:21:00 AM	JNB	ug/L	1.0	1,2-Dichloroethane	ND	
08D0182-15	MW-232	Ground Water	4/8/2008 12:50:00 PM	Scott Baxter	4/22/2008 4:54:00 AM	JNB	ug/L	2.0	Trichloroethylene	313	
08D0182-15	MW-232	Ground Water	4/8/2008 12:50:00 PM	Scott Baxter	4/22/2008 4:21:00 AM	JNB	ug/L	1.0	1,2-Dichloropropane	ND	
08D0182-15	MW-232	Ground Water	4/8/2008 12:50:00 PM	Scott Baxter	4/22/2008 4:21:00 AM	JNB	ug/L	1.0	Bromodichloromethane	ND	
08D0182-15	MW-232	Ground Water	4/8/2008 12:50:00 PM	Scott Baxter	4/22/2008 4:21:00 AM	JNB	ug/L	1.0	cis-1,3-Dichloropropene	ND	
08D0182-15	MW-232	Ground Water	4/8/2008 12:50:00 PM	Scott Baxter	4/22/2008 4:21:00 AM	JNB	ug/L	1.0	Toluene	ND	
08D0182-15	MW-232	Ground Water	4/8/2008 12:50:00 PM	Scott Baxter	4/22/2008 4:21:00 AM	JNB	ug/L	1.0	trans-1,3-Dichloropropene	ND	
08D0182-15	MW-232	Ground Water	4/8/2008 12:50:00 PM	Scott Baxter	4/22/2008 4:21:00 AM	JNB	ug/L	1.0	1,1,2-Trichloroethane	ND	
08D0182-15	MW-232	Ground Water	4/8/2008 12:50:00 PM	Scott Baxter	4/22/2008 4:21:00 AM	JNB	ug/L	1.0	Tetrachloroethylene	ND	
08D0182-15	MW-232	Ground Water	4/8/2008 12:50:00 PM	Scott Baxter	4/22/2008 4:21:00 AM	JNB	ug/L	1.0	Dibromochloromethane	ND	
08D0182-15	MW-232	Ground Water	4/8/2008 12:50:00 PM	Scott Baxter	4/22/2008 4:21:00 AM	JNB	ug/L	1.0	Chlorobenzene	ND	
08D0182-15	MW-232	Ground Water	4/8/2008 12:50:00 PM	Scott Baxter	4/22/2008 4:21:00 AM	JNB	ug/L	1.0	1,1,1,2-Tetrachloroethane	ND	
08D0182-15	MW-232	Ground Water	4/8/2008 12:50:00 PM	Scott Baxter	4/22/2008 4:21:00 AM	JNB	ug/L	1.0	Ethylbenzene	ND	
08D0182-15	MW-232	Ground Water	4/8/2008 12:50:00 PM	Scott Baxter	4/22/2008 4:21:00 AM	JNB	ug/L	1.0	m,p-Xylene	ND	
08D0182-15	MW-232	Ground Water	4/8/2008 12:50:00 PM	Scott Baxter	4/22/2008 4:21:00 AM	JNB	ug/L	1.0	o-Xylene	ND	
08D0182-15	MW-232	Ground Water	4/8/2008 12:50:00 PM	Scott Baxter	4/22/2008 4:21:00 AM	JNB	ug/L	1.0	Bromoform	ND	
08D0182-15	MW-232	Ground Water	4/8/2008 12:50:00 PM	Scott Baxter	4/22/2008 4:21:00 AM	JNB	ug/L	1.0	1,1,2,2-Tetrachloroethane	ND	
08D0182-15	MW-232	Ground Water	4/8/2008 12:50:00 PM	Scott Baxter	4/22/2008 4:21:00 AM	JNB	ug/L	1.0	1,3-Dichlorobenzene	ND	
08D0182-15	MW-232	Ground Water	4/8/2008 12:50:00 PM	Scott Baxter	4/22/2008 4:21:00 AM	JNB	ug/L	1.0	1,4-Dichlorobenzene	ND	
08D0182-15	MW-232	Ground Water	4/8/2008 12:50:00 PM	Scott Baxter	4/22/2008 4:21:00 AM	JNB	ug/L	1.0	1,2-Dichlorobenzene	ND	

Southern Earth Sciences, Inc.
Post Office Box 231238
Montgomery, Alabama 36123

Report Date: 05/19/2008
Project No. 06-401
Project: ALDOT - Coliseum Blvd Plume

ECI Lab Number	Sample Location	Matrix	Sample Date	Sampled By	Date Analyzed	Analyst	Units	Reporting Limit	Analyte	Result	Flag
08D0106-04	MW-233	Ground Water	4/4/2008 10:45:00 AM	Scott Baxter	4/16/2008 5:05:00 AM	JNBD	ug/L	1.0	Chloromethane	ND	
08D0106-04	MW-233	Ground Water	4/4/2008 10:45:00 AM	Scott Baxter	4/16/2008 5:05:00 AM	JNBD	ug/L	1.0	Vinyl chloride	ND	
08D0106-04	MW-233	Ground Water	4/4/2008 10:45:00 AM	Scott Baxter	4/16/2008 5:05:00 AM	JNBD	ug/L	1.0	Chloroethane	ND	
08D0106-04	MW-233	Ground Water	4/4/2008 10:45:00 AM	Scott Baxter	4/16/2008 5:05:00 AM	JNBD	ug/L	1.0	Trichlorofluoromethane	ND	
08D0106-04	MW-233	Ground Water	4/4/2008 10:45:00 AM	Scott Baxter	4/16/2008 5:05:00 AM	JNBD	ug/L	1.0	1,1-Dichloroethene	ND	
08D0106-04	MW-233	Ground Water	4/4/2008 10:45:00 AM	Scott Baxter	4/16/2008 5:05:00 AM	JNBD	ug/L	1.0	Methylene Chloride	ND	
08D0106-04	MW-233	Ground Water	4/4/2008 10:45:00 AM	Scott Baxter	4/16/2008 5:05:00 AM	JNBD	ug/L	1.0	trans-1,2-Dichloroethene	ND	
08D0106-04	MW-233	Ground Water	4/4/2008 10:45:00 AM	Scott Baxter	4/16/2008 5:05:00 AM	JNBD	ug/L	1.0	1,1-Dichloroethane	ND	
08D0106-04	MW-233	Ground Water	4/4/2008 10:45:00 AM	Scott Baxter	4/16/2008 5:05:00 AM	JNBD	ug/L	1.0	cis-1,2-Dichloroethene	ND	
08D0106-04	MW-233	Ground Water	4/4/2008 10:45:00 AM	Scott Baxter	4/16/2008 5:05:00 AM	JNBD	ug/L	1.0	Chloroform	ND	
08D0106-04	MW-233	Ground Water	4/4/2008 10:45:00 AM	Scott Baxter	4/16/2008 5:05:00 AM	JNBD	ug/L	1.0	1,1,1-Trichloroethane	ND	
08D0106-04	MW-233	Ground Water	4/4/2008 10:45:00 AM	Scott Baxter	4/16/2008 5:05:00 AM	JNBD	ug/L	1.0	Carbon Tetrachloride	ND	
08D0106-04	MW-233	Ground Water	4/4/2008 10:45:00 AM	Scott Baxter	4/16/2008 5:05:00 AM	JNBD	ug/L	1.0	Benzene	ND	
08D0106-04	MW-233	Ground Water	4/4/2008 10:45:00 AM	Scott Baxter	4/16/2008 5:05:00 AM	JNBD	ug/L	1.0	1,2-Dichloroethane	ND	
08D0106-04	MW-233	Ground Water	4/4/2008 10:45:00 AM	Scott Baxter	4/16/2008 5:05:00 AM	JNBD	ug/L	1.0	Trichloroethylene	6.8	
08D0106-04	MW-233	Ground Water	4/4/2008 10:45:00 AM	Scott Baxter	4/16/2008 5:05:00 AM	JNBD	ug/L	1.0	1,2-Dichloropropane	ND	
08D0106-04	MW-233	Ground Water	4/4/2008 10:45:00 AM	Scott Baxter	4/16/2008 5:05:00 AM	JNBD	ug/L	1.0	Bromodichloromethane	ND	
08D0106-04	MW-233	Ground Water	4/4/2008 10:45:00 AM	Scott Baxter	4/16/2008 5:05:00 AM	JNBD	ug/L	1.0	cis-1,3-Dichloropropene	ND	
08D0106-04	MW-233	Ground Water	4/4/2008 10:45:00 AM	Scott Baxter	4/16/2008 5:05:00 AM	JNBD	ug/L	1.0	Toluene	ND	
08D0106-04	MW-233	Ground Water	4/4/2008 10:45:00 AM	Scott Baxter	4/16/2008 5:05:00 AM	JNBD	ug/L	1.0	trans-1,3-Dichloropropene	ND	
08D0106-04	MW-233	Ground Water	4/4/2008 10:45:00 AM	Scott Baxter	4/16/2008 5:05:00 AM	JNBD	ug/L	1.0	1,1,2-Trichloroethane	ND	
08D0106-04	MW-233	Ground Water	4/4/2008 10:45:00 AM	Scott Baxter	4/16/2008 5:05:00 AM	JNBD	ug/L	1.0	Tetrachloroethylene	ND	
08D0106-04	MW-233	Ground Water	4/4/2008 10:45:00 AM	Scott Baxter	4/16/2008 5:05:00 AM	JNBD	ug/L	1.0	Dibromochloromethane	ND	
08D0106-04	MW-233	Ground Water	4/4/2008 10:45:00 AM	Scott Baxter	4/16/2008 5:05:00 AM	JNBD	ug/L	1.0	Chlorobenzene	ND	
08D0106-04	MW-233	Ground Water	4/4/2008 10:45:00 AM	Scott Baxter	4/16/2008 5:05:00 AM	JNBD	ug/L	1.0	1,1,1,2-Tetrachloroethane	ND	
08D0106-04	MW-233	Ground Water	4/4/2008 10:45:00 AM	Scott Baxter	4/16/2008 5:05:00 AM	JNBD	ug/L	1.0	Ethylbenzene	ND	
08D0106-04	MW-233	Ground Water	4/4/2008 10:45:00 AM	Scott Baxter	4/16/2008 5:05:00 AM	JNBD	ug/L	1.0	m,p-Xylene	ND	
08D0106-04	MW-233	Ground Water	4/4/2008 10:45:00 AM	Scott Baxter	4/16/2008 5:05:00 AM	JNBD	ug/L	1.0	o-Xylene	ND	
08D0106-04	MW-233	Ground Water	4/4/2008 10:45:00 AM	Scott Baxter	4/16/2008 5:05:00 AM	JNBD	ug/L	1.0	Bromoform	ND	
08D0106-04	MW-233	Ground Water	4/4/2008 10:45:00 AM	Scott Baxter	4/16/2008 5:05:00 AM	JNBD	ug/L	1.0	1,1,2,2-Tetrachloroethane	ND	
08D0106-04	MW-233	Ground Water	4/4/2008 10:45:00 AM	Scott Baxter	4/16/2008 5:05:00 AM	JNBD	ug/L	1.0	1,3-Dichlorobenzene	ND	
08D0106-04	MW-233	Ground Water	4/4/2008 10:45:00 AM	Scott Baxter	4/16/2008 5:05:00 AM	JNBD	ug/L	1.0	1,4-Dichlorobenzene	ND	
08D0106-04	MW-233	Ground Water	4/4/2008 10:45:00 AM	Scott Baxter	4/16/2008 5:05:00 AM	JNBD	ug/L	1.0	1,2-Dichlorobenzene	ND	

Southern Earth Sciences, Inc.
Post Office Box 231238
Montgomery, Alabama 36123

Report Date: 05/19/2008
Project No. 06-401
Project: ALDOT - Coliseum Blvd Plume

ECI Lab Number	Sample Location	Matrix	Sample Date	Sampled By	Date Analyzed	Analyst	Units	Reporting Limit	Analyte	Result	Flag
08D0155-05	MW-234	Ground Water	4/4/2008 1:00:00 PM	Will McBryde	4/18/2008 6:04:00 AM	JNB	ug/L	1.0	Chloromethane	ND	
08D0155-05	MW-234	Ground Water	4/4/2008 1:00:00 PM	Will McBryde	4/18/2008 6:04:00 AM	JNB	ug/L	1.0	Vinyl chloride	ND	
08D0155-05	MW-234	Ground Water	4/4/2008 1:00:00 PM	Will McBryde	4/18/2008 6:04:00 AM	JNB	ug/L	1.0	Chloroethane	ND	
08D0155-05	MW-234	Ground Water	4/4/2008 1:00:00 PM	Will McBryde	4/18/2008 6:04:00 AM	JNB	ug/L	1.0	Trichlorofluoromethane	ND	
08D0155-05	MW-234	Ground Water	4/4/2008 1:00:00 PM	Will McBryde	4/18/2008 6:04:00 AM	JNB	ug/L	1.0	1,1-Dichloroethene	43.8	
08D0155-05	MW-234	Ground Water	4/4/2008 1:00:00 PM	Will McBryde	4/18/2008 6:04:00 AM	JNB	ug/L	1.0	Methylene Chloride	ND	
08D0155-05	MW-234	Ground Water	4/4/2008 1:00:00 PM	Will McBryde	4/18/2008 6:04:00 AM	JNB	ug/L	1.0	trans-1,2-Dichloroethene	ND	
08D0155-05	MW-234	Ground Water	4/4/2008 1:00:00 PM	Will McBryde	4/18/2008 6:04:00 AM	JNB	ug/L	1.0	1,1-Dichloroethane	ND	
08D0155-05	MW-234	Ground Water	4/4/2008 1:00:00 PM	Will McBryde	4/18/2008 6:04:00 AM	JNB	ug/L	1.0	cis-1,2-Dichloroethene	ND	
08D0155-05	MW-234	Ground Water	4/4/2008 1:00:00 PM	Will McBryde	4/18/2008 6:04:00 AM	JNB	ug/L	1.0	Chloroform	1.8	
08D0155-05	MW-234	Ground Water	4/4/2008 1:00:00 PM	Will McBryde	4/18/2008 6:04:00 AM	JNB	ug/L	1.0	1,1,1-Trichloroethane	ND	
08D0155-05	MW-234	Ground Water	4/4/2008 1:00:00 PM	Will McBryde	4/18/2008 6:04:00 AM	JNB	ug/L	1.0	Carbon Tetrachloride	5.3	
08D0155-05	MW-234	Ground Water	4/4/2008 1:00:00 PM	Will McBryde	4/18/2008 6:04:00 AM	JNB	ug/L	1.0	Benzene	ND	
08D0155-05	MW-234	Ground Water	4/4/2008 1:00:00 PM	Will McBryde	4/18/2008 6:04:00 AM	JNB	ug/L	1.0	1,2-Dichloroethane	ND	
08D0155-05	MW-234	Ground Water	4/4/2008 1:00:00 PM	Will McBryde	4/18/2008 6:38:00 AM	JNB	ug/L	2.0	Trichloroethylene	292	
08D0155-05	MW-234	Ground Water	4/4/2008 1:00:00 PM	Will McBryde	4/18/2008 6:04:00 AM	JNB	ug/L	1.0	1,2-Dichloropropane	ND	
08D0155-05	MW-234	Ground Water	4/4/2008 1:00:00 PM	Will McBryde	4/18/2008 6:04:00 AM	JNB	ug/L	1.0	Bromodichloromethane	ND	
08D0155-05	MW-234	Ground Water	4/4/2008 1:00:00 PM	Will McBryde	4/18/2008 6:04:00 AM	JNB	ug/L	1.0	cis-1,3-Dichloropropene	ND	
08D0155-05	MW-234	Ground Water	4/4/2008 1:00:00 PM	Will McBryde	4/18/2008 6:04:00 AM	JNB	ug/L	1.0	Toluene	ND	
08D0155-05	MW-234	Ground Water	4/4/2008 1:00:00 PM	Will McBryde	4/18/2008 6:04:00 AM	JNB	ug/L	1.0	trans-1,3-Dichloropropene	ND	
08D0155-05	MW-234	Ground Water	4/4/2008 1:00:00 PM	Will McBryde	4/18/2008 6:04:00 AM	JNB	ug/L	1.0	1,1,2-Trichloroethane	ND	
08D0155-05	MW-234	Ground Water	4/4/2008 1:00:00 PM	Will McBryde	4/18/2008 6:04:00 AM	JNB	ug/L	1.0	Tetrachloroethylene	ND	
08D0155-05	MW-234	Ground Water	4/4/2008 1:00:00 PM	Will McBryde	4/18/2008 6:04:00 AM	JNB	ug/L	1.0	Dibromochloromethane	ND	
08D0155-05	MW-234	Ground Water	4/4/2008 1:00:00 PM	Will McBryde	4/18/2008 6:04:00 AM	JNB	ug/L	1.0	Chlorobenzene	ND	
08D0155-05	MW-234	Ground Water	4/4/2008 1:00:00 PM	Will McBryde	4/18/2008 6:04:00 AM	JNB	ug/L	1.0	1,1,1,2-Tetrachloroethane	ND	
08D0155-05	MW-234	Ground Water	4/4/2008 1:00:00 PM	Will McBryde	4/18/2008 6:04:00 AM	JNB	ug/L	1.0	Ethylbenzene	ND	
08D0155-05	MW-234	Ground Water	4/4/2008 1:00:00 PM	Will McBryde	4/18/2008 6:04:00 AM	JNB	ug/L	1.0	m,p-Xylene	ND	
08D0155-05	MW-234	Ground Water	4/4/2008 1:00:00 PM	Will McBryde	4/18/2008 6:04:00 AM	JNB	ug/L	1.0	o-Xylene	ND	
08D0155-05	MW-234	Ground Water	4/4/2008 1:00:00 PM	Will McBryde	4/18/2008 6:04:00 AM	JNB	ug/L	1.0	Bromoform	ND	
08D0155-05	MW-234	Ground Water	4/4/2008 1:00:00 PM	Will McBryde	4/18/2008 6:04:00 AM	JNB	ug/L	1.0	1,1,2,2-Tetrachloroethane	ND	
08D0155-05	MW-234	Ground Water	4/4/2008 1:00:00 PM	Will McBryde	4/18/2008 6:04:00 AM	JNB	ug/L	1.0	1,3-Dichlorobenzene	ND	
08D0155-05	MW-234	Ground Water	4/4/2008 1:00:00 PM	Will McBryde	4/18/2008 6:04:00 AM	JNB	ug/L	1.0	1,4-Dichlorobenzene	ND	
08D0155-05	MW-234	Ground Water	4/4/2008 1:00:00 PM	Will McBryde	4/18/2008 6:04:00 AM	JNB	ug/L	1.0	1,2-Dichlorobenzene	ND	

Southern Earth Sciences, Inc.
Post Office Box 231238
Montgomery, Alabama 36123

Report Date: 05/19/2008
Project No. 06-401
Project: ALDOT - Coliseum Blvd Plume

ECI Lab Number	Sample Location	Matrix	Sample Date	Sampled By	Date Analyzed	Analyst	Units	Reporting Limit	Analyte	Result	Flag
08D0326-15	MW-237B	Ground Water	4/15/2008 2:35:00 PM	Will McBryde	4/28/2008 3:46:00 PM	JNB	ug/L	1.0	Chloromethane	ND	
08D0326-15	MW-237B	Ground Water	4/15/2008 2:35:00 PM	Will McBryde	4/28/2008 3:46:00 PM	JNB	ug/L	1.0	Vinyl chloride	ND	
08D0326-15	MW-237B	Ground Water	4/15/2008 2:35:00 PM	Will McBryde	4/28/2008 3:46:00 PM	JNB	ug/L	1.0	Chloroethane	ND	
08D0326-15	MW-237B	Ground Water	4/15/2008 2:35:00 PM	Will McBryde	4/28/2008 3:46:00 PM	JNB	ug/L	1.0	Trichlorofluoromethane	ND	
08D0326-15	MW-237B	Ground Water	4/15/2008 2:35:00 PM	Will McBryde	4/28/2008 3:46:00 PM	JNB	ug/L	1.0	1,1-Dichloroethene	4.0	
08D0326-15	MW-237B	Ground Water	4/15/2008 2:35:00 PM	Will McBryde	4/28/2008 3:46:00 PM	JNB	ug/L	1.0	Methylene Chloride	ND	
08D0326-15	MW-237B	Ground Water	4/15/2008 2:35:00 PM	Will McBryde	4/28/2008 3:46:00 PM	JNB	ug/L	1.0	trans-1,2-Dichloroethene	ND	
08D0326-15	MW-237B	Ground Water	4/15/2008 2:35:00 PM	Will McBryde	4/28/2008 3:46:00 PM	JNB	ug/L	1.0	1,1-Dichloroethane	ND	
08D0326-15	MW-237B	Ground Water	4/15/2008 2:35:00 PM	Will McBryde	4/28/2008 3:46:00 PM	JNB	ug/L	1.0	cis-1,2-Dichloroethene	1.4	
08D0326-15	MW-237B	Ground Water	4/15/2008 2:35:00 PM	Will McBryde	4/28/2008 3:46:00 PM	JNB	ug/L	1.0	Chloroform	4.0	
08D0326-15	MW-237B	Ground Water	4/15/2008 2:35:00 PM	Will McBryde	4/28/2008 3:46:00 PM	JNB	ug/L	1.0	1,1,1-Trichloroethane	ND	
08D0326-15	MW-237B	Ground Water	4/15/2008 2:35:00 PM	Will McBryde	4/28/2008 3:46:00 PM	JNB	ug/L	1.0	Carbon Tetrachloride	1.5	
08D0326-15	MW-237B	Ground Water	4/15/2008 2:35:00 PM	Will McBryde	4/28/2008 3:46:00 PM	JNB	ug/L	1.0	Benzene	ND	
08D0326-15	MW-237B	Ground Water	4/15/2008 2:35:00 PM	Will McBryde	4/28/2008 3:46:00 PM	JNB	ug/L	1.0	1,2-Dichloroethane	ND	
08D0326-15	MW-237B	Ground Water	4/15/2008 2:35:00 PM	Will McBryde	4/28/2008 5:50:00 PM	JNB	ug/L	5.0	Trichloroethylene	347	
08D0326-15	MW-237B	Ground Water	4/15/2008 2:35:00 PM	Will McBryde	4/28/2008 3:46:00 PM	JNB	ug/L	1.0	1,2-Dichloropropane	ND	
08D0326-15	MW-237B	Ground Water	4/15/2008 2:35:00 PM	Will McBryde	4/28/2008 3:46:00 PM	JNB	ug/L	1.0	Bromodichloromethane	ND	
08D0326-15	MW-237B	Ground Water	4/15/2008 2:35:00 PM	Will McBryde	4/28/2008 3:46:00 PM	JNB	ug/L	1.0	cis-1,3-Dichloropropene	ND	
08D0326-15	MW-237B	Ground Water	4/15/2008 2:35:00 PM	Will McBryde	4/28/2008 3:46:00 PM	JNB	ug/L	1.0	Toluene	ND	
08D0326-15	MW-237B	Ground Water	4/15/2008 2:35:00 PM	Will McBryde	4/28/2008 3:46:00 PM	JNB	ug/L	1.0	trans-1,3-Dichloropropene	ND	
08D0326-15	MW-237B	Ground Water	4/15/2008 2:35:00 PM	Will McBryde	4/28/2008 3:46:00 PM	JNB	ug/L	1.0	1,1,2-Trichloroethane	ND	
08D0326-15	MW-237B	Ground Water	4/15/2008 2:35:00 PM	Will McBryde	4/28/2008 3:46:00 PM	JNB	ug/L	1.0	Tetrachloroethylene	ND	
08D0326-15	MW-237B	Ground Water	4/15/2008 2:35:00 PM	Will McBryde	4/28/2008 3:46:00 PM	JNB	ug/L	1.0	Dibromochloromethane	ND	
08D0326-15	MW-237B	Ground Water	4/15/2008 2:35:00 PM	Will McBryde	4/28/2008 3:46:00 PM	JNB	ug/L	1.0	Chlorobenzene	ND	
08D0326-15	MW-237B	Ground Water	4/15/2008 2:35:00 PM	Will McBryde	4/28/2008 3:46:00 PM	JNB	ug/L	1.0	1,1,1,2-Tetrachloroethane	ND	
08D0326-15	MW-237B	Ground Water	4/15/2008 2:35:00 PM	Will McBryde	4/28/2008 3:46:00 PM	JNB	ug/L	1.0	Ethylbenzene	ND	
08D0326-15	MW-237B	Ground Water	4/15/2008 2:35:00 PM	Will McBryde	4/28/2008 3:46:00 PM	JNB	ug/L	1.0	m,p-Xylene	ND	
08D0326-15	MW-237B	Ground Water	4/15/2008 2:35:00 PM	Will McBryde	4/28/2008 3:46:00 PM	JNB	ug/L	1.0	o-Xylene	ND	
08D0326-15	MW-237B	Ground Water	4/15/2008 2:35:00 PM	Will McBryde	4/28/2008 3:46:00 PM	JNB	ug/L	1.0	Bromoform	ND	
08D0326-15	MW-237B	Ground Water	4/15/2008 2:35:00 PM	Will McBryde	4/28/2008 3:46:00 PM	JNB	ug/L	1.0	1,1,2,2-Tetrachloroethane	ND	
08D0326-15	MW-237B	Ground Water	4/15/2008 2:35:00 PM	Will McBryde	4/28/2008 3:46:00 PM	JNB	ug/L	1.0	1,3-Dichlorobenzene	ND	
08D0326-15	MW-237B	Ground Water	4/15/2008 2:35:00 PM	Will McBryde	4/28/2008 3:46:00 PM	JNB	ug/L	1.0	1,4-Dichlorobenzene	ND	
08D0326-15	MW-237B	Ground Water	4/15/2008 2:35:00 PM	Will McBryde	4/28/2008 3:46:00 PM	JNB	ug/L	1.0	1,2-Dichlorobenzene	ND	

Southern Earth Sciences, Inc.
Post Office Box 231238
Montgomery, Alabama 36123

Report Date: 05/19/2008
Project No. 06-401
Project: ALDOT - Coliseum Blvd Plume

ECI Lab Number	Sample Location	Matrix	Sample Date	Sampled By	Date Analyzed	Analyst	Units	Reporting Limit	Analyte	Result	Flag
08D0326-06	MW-237C	Ground Water	4/15/2008 2:50:00 PM	Scott Baxter	4/26/2008 4:12:00 PM	JNB	ug/L	10.0	Chloromethane	ND	
08D0326-06	MW-237C	Ground Water	4/15/2008 2:50:00 PM	Scott Baxter	4/26/2008 4:12:00 PM	JNB	ug/L	10.0	Vinyl chloride	ND	
08D0326-06	MW-237C	Ground Water	4/15/2008 2:50:00 PM	Scott Baxter	4/26/2008 4:12:00 PM	JNB	ug/L	10.0	Chloroethane	ND	
08D0326-06	MW-237C	Ground Water	4/15/2008 2:50:00 PM	Scott Baxter	4/26/2008 4:12:00 PM	JNB	ug/L	10.0	Trichlorofluoromethane	ND	
08D0326-06	MW-237C	Ground Water	4/15/2008 2:50:00 PM	Scott Baxter	4/26/2008 4:12:00 PM	JNB	ug/L	10.0	1,1-Dichloroethene	143	
08D0326-06	MW-237C	Ground Water	4/15/2008 2:50:00 PM	Scott Baxter	4/26/2008 4:12:00 PM	JNB	ug/L	10.0	Methylene Chloride	ND	
08D0326-06	MW-237C	Ground Water	4/15/2008 2:50:00 PM	Scott Baxter	4/26/2008 4:12:00 PM	JNB	ug/L	10.0	trans-1,2-Dichloroethene	ND	
08D0326-06	MW-237C	Ground Water	4/15/2008 2:50:00 PM	Scott Baxter	4/26/2008 4:12:00 PM	JNB	ug/L	10.0	1,1-Dichloroethane	ND	
08D0326-06	MW-237C	Ground Water	4/15/2008 2:50:00 PM	Scott Baxter	4/26/2008 4:12:00 PM	JNB	ug/L	10.0	cis-1,2-Dichloroethene	ND	
08D0326-06	MW-237C	Ground Water	4/15/2008 2:50:00 PM	Scott Baxter	4/26/2008 4:12:00 PM	JNB	ug/L	10.0	Chloroform	ND	
08D0326-06	MW-237C	Ground Water	4/15/2008 2:50:00 PM	Scott Baxter	4/26/2008 4:12:00 PM	JNB	ug/L	10.0	1,1,1-Trichloroethane	ND	
08D0326-06	MW-237C	Ground Water	4/15/2008 2:50:00 PM	Scott Baxter	4/26/2008 4:12:00 PM	JNB	ug/L	10.0	Carbon Tetrachloride	54.3	
08D0326-06	MW-237C	Ground Water	4/15/2008 2:50:00 PM	Scott Baxter	4/26/2008 4:12:00 PM	JNB	ug/L	10.0	Benzene	ND	
08D0326-06	MW-237C	Ground Water	4/15/2008 2:50:00 PM	Scott Baxter	4/26/2008 4:12:00 PM	JNB	ug/L	10.0	1,2-Dichloroethane	ND	
08D0326-06	MW-237C	Ground Water	4/15/2008 2:50:00 PM	Scott Baxter	4/26/2008 4:37:00 PM	JNB	ug/L	50.0	Trichloroethylene	9330	
08D0326-06	MW-237C	Ground Water	4/15/2008 2:50:00 PM	Scott Baxter	4/26/2008 4:12:00 PM	JNB	ug/L	10.0	1,2-Dichloropropane	ND	
08D0326-06	MW-237C	Ground Water	4/15/2008 2:50:00 PM	Scott Baxter	4/26/2008 4:12:00 PM	JNB	ug/L	10.0	Bromodichloromethane	ND	
08D0326-06	MW-237C	Ground Water	4/15/2008 2:50:00 PM	Scott Baxter	4/26/2008 4:12:00 PM	JNB	ug/L	10.0	cis-1,3-Dichloropropene	ND	
08D0326-06	MW-237C	Ground Water	4/15/2008 2:50:00 PM	Scott Baxter	4/26/2008 4:12:00 PM	JNB	ug/L	10.0	Toluene	ND	
08D0326-06	MW-237C	Ground Water	4/15/2008 2:50:00 PM	Scott Baxter	4/26/2008 4:12:00 PM	JNB	ug/L	10.0	trans-1,3-Dichloropropene	ND	
08D0326-06	MW-237C	Ground Water	4/15/2008 2:50:00 PM	Scott Baxter	4/26/2008 4:12:00 PM	JNB	ug/L	10.0	1,1,2-Trichloroethane	ND	
08D0326-06	MW-237C	Ground Water	4/15/2008 2:50:00 PM	Scott Baxter	4/26/2008 4:12:00 PM	JNB	ug/L	10.0	Tetrachloroethylene	ND	
08D0326-06	MW-237C	Ground Water	4/15/2008 2:50:00 PM	Scott Baxter	4/26/2008 4:12:00 PM	JNB	ug/L	10.0	Dibromochloromethane	ND	
08D0326-06	MW-237C	Ground Water	4/15/2008 2:50:00 PM	Scott Baxter	4/26/2008 4:12:00 PM	JNB	ug/L	10.0	Chlorobenzene	ND	
08D0326-06	MW-237C	Ground Water	4/15/2008 2:50:00 PM	Scott Baxter	4/26/2008 4:12:00 PM	JNB	ug/L	10.0	1,1,1,2-Tetrachloroethane	ND	
08D0326-06	MW-237C	Ground Water	4/15/2008 2:50:00 PM	Scott Baxter	4/26/2008 4:12:00 PM	JNB	ug/L	10.0	Ethylbenzene	ND	
08D0326-06	MW-237C	Ground Water	4/15/2008 2:50:00 PM	Scott Baxter	4/26/2008 4:12:00 PM	JNB	ug/L	10.0	m,p-Xylene	ND	
08D0326-06	MW-237C	Ground Water	4/15/2008 2:50:00 PM	Scott Baxter	4/26/2008 4:12:00 PM	JNB	ug/L	10.0	o-Xylene	ND	
08D0326-06	MW-237C	Ground Water	4/15/2008 2:50:00 PM	Scott Baxter	4/26/2008 4:12:00 PM	JNB	ug/L	10.0	Bromoform	ND	
08D0326-06	MW-237C	Ground Water	4/15/2008 2:50:00 PM	Scott Baxter	4/26/2008 4:12:00 PM	JNB	ug/L	10.0	1,1,2,2-Tetrachloroethane	ND	
08D0326-06	MW-237C	Ground Water	4/15/2008 2:50:00 PM	Scott Baxter	4/26/2008 4:12:00 PM	JNB	ug/L	10.0	1,3-Dichlorobenzene	ND	
08D0326-06	MW-237C	Ground Water	4/15/2008 2:50:00 PM	Scott Baxter	4/26/2008 4:12:00 PM	JNB	ug/L	10.0	1,4-Dichlorobenzene	ND	
08D0326-06	MW-237C	Ground Water	4/15/2008 2:50:00 PM	Scott Baxter	4/26/2008 4:12:00 PM	JNB	ug/L	10.0	1,2-Dichlorobenzene	ND	

Southern Earth Sciences, Inc.
Post Office Box 231238
Montgomery, Alabama 36123

Report Date: 05/19/2008
Project No. 06-401
Project: ALDOT - Coliseum Blvd Plume

ECI Lab Number	Sample Location	Matrix	Sample Date	Sampled By	Date Analyzed	Analyst	Units	Reporting Limit	Analyte	Result	Flag
08D0326-07	MW-237C Dup	Ground Water	4/15/2008 2:50:00 PM	Scott Baxter	4/26/2008 5:02:00 PM	JNB	ug/L	10.0	Chloromethane	ND	
08D0326-07	MW-237C Dup	Ground Water	4/15/2008 2:50:00 PM	Scott Baxter	4/26/2008 5:02:00 PM	JNB	ug/L	10.0	Vinyl chloride	ND	
08D0326-07	MW-237C Dup	Ground Water	4/15/2008 2:50:00 PM	Scott Baxter	4/26/2008 5:02:00 PM	JNB	ug/L	10.0	Chloroethane	ND	
08D0326-07	MW-237C Dup	Ground Water	4/15/2008 2:50:00 PM	Scott Baxter	4/26/2008 5:02:00 PM	JNB	ug/L	10.0	Trichlorofluoromethane	ND	
08D0326-07	MW-237C Dup	Ground Water	4/15/2008 2:50:00 PM	Scott Baxter	4/26/2008 5:02:00 PM	JNB	ug/L	10.0	1,1-Dichloroethene	159	
08D0326-07	MW-237C Dup	Ground Water	4/15/2008 2:50:00 PM	Scott Baxter	4/26/2008 5:02:00 PM	JNB	ug/L	10.0	Methylene Chloride	ND	
08D0326-07	MW-237C Dup	Ground Water	4/15/2008 2:50:00 PM	Scott Baxter	4/26/2008 5:02:00 PM	JNB	ug/L	10.0	trans-1,2-Dichloroethene	ND	
08D0326-07	MW-237C Dup	Ground Water	4/15/2008 2:50:00 PM	Scott Baxter	4/26/2008 5:02:00 PM	JNB	ug/L	10.0	1,1-Dichloroethane	ND	
08D0326-07	MW-237C Dup	Ground Water	4/15/2008 2:50:00 PM	Scott Baxter	4/26/2008 5:02:00 PM	JNB	ug/L	10.0	cis-1,2-Dichloroethene	ND	
08D0326-07	MW-237C Dup	Ground Water	4/15/2008 2:50:00 PM	Scott Baxter	4/26/2008 5:02:00 PM	JNB	ug/L	10.0	Chloroform	ND	
08D0326-07	MW-237C Dup	Ground Water	4/15/2008 2:50:00 PM	Scott Baxter	4/26/2008 5:02:00 PM	JNB	ug/L	10.0	1,1,1-Trichloroethane	ND	
08D0326-07	MW-237C Dup	Ground Water	4/15/2008 2:50:00 PM	Scott Baxter	4/26/2008 5:02:00 PM	JNB	ug/L	10.0	Carbon Tetrachloride	60.3	
08D0326-07	MW-237C Dup	Ground Water	4/15/2008 2:50:00 PM	Scott Baxter	4/26/2008 5:02:00 PM	JNB	ug/L	10.0	Benzene	ND	
08D0326-07	MW-237C Dup	Ground Water	4/15/2008 2:50:00 PM	Scott Baxter	4/26/2008 5:02:00 PM	JNB	ug/L	10.0	1,2-Dichloroethane	ND	
08D0326-07	MW-237C Dup	Ground Water	4/15/2008 2:50:00 PM	Scott Baxter	4/26/2008 5:27:00 PM	JNB	ug/L	50.0	Trichloroethylene	9770	
08D0326-07	MW-237C Dup	Ground Water	4/15/2008 2:50:00 PM	Scott Baxter	4/26/2008 5:02:00 PM	JNB	ug/L	10.0	1,2-Dichloropropane	ND	
08D0326-07	MW-237C Dup	Ground Water	4/15/2008 2:50:00 PM	Scott Baxter	4/26/2008 5:02:00 PM	JNB	ug/L	10.0	Bromodichloromethane	ND	
08D0326-07	MW-237C Dup	Ground Water	4/15/2008 2:50:00 PM	Scott Baxter	4/26/2008 5:02:00 PM	JNB	ug/L	10.0	cis-1,3-Dichloropropene	ND	
08D0326-07	MW-237C Dup	Ground Water	4/15/2008 2:50:00 PM	Scott Baxter	4/26/2008 5:02:00 PM	JNB	ug/L	10.0	Toluene	ND	
08D0326-07	MW-237C Dup	Ground Water	4/15/2008 2:50:00 PM	Scott Baxter	4/26/2008 5:02:00 PM	JNB	ug/L	10.0	trans-1,3-Dichloropropene	ND	
08D0326-07	MW-237C Dup	Ground Water	4/15/2008 2:50:00 PM	Scott Baxter	4/26/2008 5:02:00 PM	JNB	ug/L	10.0	1,1,2-Trichloroethane	ND	
08D0326-07	MW-237C Dup	Ground Water	4/15/2008 2:50:00 PM	Scott Baxter	4/26/2008 5:02:00 PM	JNB	ug/L	10.0	Tetrachloroethylene	ND	
08D0326-07	MW-237C Dup	Ground Water	4/15/2008 2:50:00 PM	Scott Baxter	4/26/2008 5:02:00 PM	JNB	ug/L	10.0	Dibromochloromethane	ND	
08D0326-07	MW-237C Dup	Ground Water	4/15/2008 2:50:00 PM	Scott Baxter	4/26/2008 5:02:00 PM	JNB	ug/L	10.0	Chlorobenzene	ND	
08D0326-07	MW-237C Dup	Ground Water	4/15/2008 2:50:00 PM	Scott Baxter	4/26/2008 5:02:00 PM	JNB	ug/L	10.0	1,1,1,2-Tetrachloroethane	ND	
08D0326-07	MW-237C Dup	Ground Water	4/15/2008 2:50:00 PM	Scott Baxter	4/26/2008 5:02:00 PM	JNB	ug/L	10.0	Ethylbenzene	ND	
08D0326-07	MW-237C Dup	Ground Water	4/15/2008 2:50:00 PM	Scott Baxter	4/26/2008 5:02:00 PM	JNB	ug/L	10.0	m,p-Xylene	ND	
08D0326-07	MW-237C Dup	Ground Water	4/15/2008 2:50:00 PM	Scott Baxter	4/26/2008 5:02:00 PM	JNB	ug/L	10.0	o-Xylene	ND	
08D0326-07	MW-237C Dup	Ground Water	4/15/2008 2:50:00 PM	Scott Baxter	4/26/2008 5:02:00 PM	JNB	ug/L	10.0	Bromoform	ND	
08D0326-07	MW-237C Dup	Ground Water	4/15/2008 2:50:00 PM	Scott Baxter	4/26/2008 5:02:00 PM	JNB	ug/L	10.0	1,1,2,2-Tetrachloroethane	ND	
08D0326-07	MW-237C Dup	Ground Water	4/15/2008 2:50:00 PM	Scott Baxter	4/26/2008 5:02:00 PM	JNB	ug/L	10.0	1,3-Dichlorobenzene	ND	
08D0326-07	MW-237C Dup	Ground Water	4/15/2008 2:50:00 PM	Scott Baxter	4/26/2008 5:02:00 PM	JNB	ug/L	10.0	1,4-Dichlorobenzene	ND	
08D0326-07	MW-237C Dup	Ground Water	4/15/2008 2:50:00 PM	Scott Baxter	4/26/2008 5:02:00 PM	JNB	ug/L	10.0	1,2-Dichlorobenzene	ND	

Southern Earth Sciences, Inc.
Post Office Box 231238
Montgomery, Alabama 36123

Report Date: 05/19/2008
Project No. 06-401
Project: ALDOT - Coliseum Blvd Plume

ECI Lab Number	Sample Location	Matrix	Sample Date	Sampled By	Date Analyzed	Analyst	Units	Reporting Limit	Analyte	Result	Flag
08D0401-06	MW-238B	Ground Water	4/16/2008 10:50:00 AM	Will McBryde	4/29/2008 2:46:00 PM	JNB	ug/L	1.0	Chloromethane	ND	
08D0401-06	MW-238B	Ground Water	4/16/2008 10:50:00 AM	Will McBryde	4/29/2008 2:46:00 PM	JNB	ug/L	1.0	Vinyl chloride	ND	
08D0401-06	MW-238B	Ground Water	4/16/2008 10:50:00 AM	Will McBryde	4/29/2008 2:46:00 PM	JNB	ug/L	1.0	Chloroethane	ND	
08D0401-06	MW-238B	Ground Water	4/16/2008 10:50:00 AM	Will McBryde	4/29/2008 2:46:00 PM	JNB	ug/L	10.0	Trichlorofluoromethane	ND	
08D0401-06	MW-238B	Ground Water	4/16/2008 10:50:00 AM	Will McBryde	4/29/2008 2:46:00 PM	JNB	ug/L	10.0	1,1-Dichloroethene	305	
08D0401-06	MW-238B	Ground Water	4/16/2008 10:50:00 AM	Will McBryde	4/29/2008 2:46:00 PM	JNB	ug/L	10.0	Methylene Chloride	ND	
08D0401-06	MW-238B	Ground Water	4/16/2008 10:50:00 AM	Will McBryde	4/29/2008 2:46:00 PM	JNB	ug/L	10.0	trans-1,2-Dichloroethene	ND	
08D0401-06	MW-238B	Ground Water	4/16/2008 10:50:00 AM	Will McBryde	4/29/2008 2:46:00 PM	JNB	ug/L	10.0	1,1-Dichloroethane	ND	
08D0401-06	MW-238B	Ground Water	4/16/2008 10:50:00 AM	Will McBryde	4/29/2008 2:46:00 PM	JNB	ug/L	10.0	cis-1,2-Dichloroethene	ND	
08D0401-06	MW-238B	Ground Water	4/16/2008 10:50:00 AM	Will McBryde	4/29/2008 2:46:00 PM	JNB	ug/L	10.0	Chloroform	ND	
08D0401-06	MW-238B	Ground Water	4/16/2008 10:50:00 AM	Will McBryde	4/29/2008 2:46:00 PM	JNB	ug/L	10.0	1,1,1-Trichloroethane	ND	
08D0401-06	MW-238B	Ground Water	4/16/2008 10:50:00 AM	Will McBryde	4/29/2008 2:46:00 PM	JNB	ug/L	10.0	Carbon Tetrachloride	93.9	
08D0401-06	MW-238B	Ground Water	4/16/2008 10:50:00 AM	Will McBryde	4/29/2008 2:46:00 PM	JNB	ug/L	10.0	Benzene	ND	
08D0401-06	MW-238B	Ground Water	4/16/2008 10:50:00 AM	Will McBryde	4/29/2008 2:46:00 PM	JNB	ug/L	10.0	1,2-Dichloroethane	ND	
08D0401-06	MW-238B	Ground Water	4/16/2008 10:50:00 AM	Will McBryde	4/29/2008 1:31:00 PM	JNB	ug/L	50.0	Trichloroethylene	9780	
08D0401-06	MW-238B	Ground Water	4/16/2008 10:50:00 AM	Will McBryde	4/29/2008 2:46:00 PM	JNB	ug/L	10.0	1,2-Dichloropropane	ND	
08D0401-06	MW-238B	Ground Water	4/16/2008 10:50:00 AM	Will McBryde	4/29/2008 2:46:00 PM	JNB	ug/L	10.0	Bromodichloromethane	ND	
08D0401-06	MW-238B	Ground Water	4/16/2008 10:50:00 AM	Will McBryde	4/29/2008 2:46:00 PM	JNB	ug/L	10.0	cis-1,3-Dichloropropene	ND	
08D0401-06	MW-238B	Ground Water	4/16/2008 10:50:00 AM	Will McBryde	4/29/2008 2:46:00 PM	JNB	ug/L	10.0	Toluene	ND	
08D0401-06	MW-238B	Ground Water	4/16/2008 10:50:00 AM	Will McBryde	4/29/2008 2:46:00 PM	JNB	ug/L	10.0	trans-1,3-Dichloropropene	ND	
08D0401-06	MW-238B	Ground Water	4/16/2008 10:50:00 AM	Will McBryde	4/29/2008 2:46:00 PM	JNB	ug/L	10.0	1,1,2-Trichloroethane	ND	
08D0401-06	MW-238B	Ground Water	4/16/2008 10:50:00 AM	Will McBryde	4/29/2008 2:46:00 PM	JNB	ug/L	10.0	Tetrachloroethylene	ND	
08D0401-06	MW-238B	Ground Water	4/16/2008 10:50:00 AM	Will McBryde	4/29/2008 2:46:00 PM	JNB	ug/L	10.0	Dibromochloromethane	ND	
08D0401-06	MW-238B	Ground Water	4/16/2008 10:50:00 AM	Will McBryde	4/29/2008 2:46:00 PM	JNB	ug/L	10.0	Chlorobenzene	ND	
08D0401-06	MW-238B	Ground Water	4/16/2008 10:50:00 AM	Will McBryde	4/29/2008 2:46:00 PM	JNB	ug/L	10.0	1,1,1,2-Tetrachloroethane	ND	
08D0401-06	MW-238B	Ground Water	4/16/2008 10:50:00 AM	Will McBryde	4/29/2008 2:46:00 PM	JNB	ug/L	10.0	Ethylbenzene	ND	
08D0401-06	MW-238B	Ground Water	4/16/2008 10:50:00 AM	Will McBryde	4/29/2008 2:46:00 PM	JNB	ug/L	10.0	m,p-Xylene	ND	
08D0401-06	MW-238B	Ground Water	4/16/2008 10:50:00 AM	Will McBryde	4/29/2008 2:46:00 PM	JNB	ug/L	10.0	o-Xylene	ND	
08D0401-06	MW-238B	Ground Water	4/16/2008 10:50:00 AM	Will McBryde	4/29/2008 2:46:00 PM	JNB	ug/L	10.0	Bromoform	ND	
08D0401-06	MW-238B	Ground Water	4/16/2008 10:50:00 AM	Will McBryde	4/29/2008 2:46:00 PM	JNB	ug/L	10.0	1,1,2,2-Tetrachloroethane	ND	
08D0401-06	MW-238B	Ground Water	4/16/2008 10:50:00 AM	Will McBryde	4/29/2008 2:46:00 PM	JNB	ug/L	10.0	1,3-Dichlorobenzene	ND	
08D0401-06	MW-238B	Ground Water	4/16/2008 10:50:00 AM	Will McBryde	4/29/2008 2:46:00 PM	JNB	ug/L	10.0	1,4-Dichlorobenzene	ND	
08D0401-06	MW-238B	Ground Water	4/16/2008 10:50:00 AM	Will McBryde	4/29/2008 2:46:00 PM	JNB	ug/L	10.0	1,2-Dichlorobenzene	ND	

Southern Earth Sciences, Inc.
Post Office Box 231238
Montgomery, Alabama 36123

Report Date: 05/19/2008
Project No. 06-401
Project: ALDOT - Coliseum Blvd Plume

ECI Lab Number	Sample Location	Matrix	Sample Date	Sampled By	Date Analyzed	Analyst	Units	Reporting Limit	Analyte	Result	Flag
08D0401-07	MW-238B Dup	Ground Water	4/16/2008 10:50:00 AM	Will McBryde	4/29/2008 3:11:00 PM	JNB	ug/L	10.0	Chloromethane	ND	
08D0401-07	MW-238B Dup	Ground Water	4/16/2008 10:50:00 AM	Will McBryde	4/29/2008 3:11:00 PM	JNB	ug/L	10.0	Vinyl chloride	ND	
08D0401-07	MW-238B Dup	Ground Water	4/16/2008 10:50:00 AM	Will McBryde	4/29/2008 3:11:00 PM	JNB	ug/L	10.0	Chloroethane	ND	
08D0401-07	MW-238B Dup	Ground Water	4/16/2008 10:50:00 AM	Will McBryde	4/29/2008 3:11:00 PM	JNB	ug/L	10.0	Trichlorofluoromethane	ND	
08D0401-07	MW-238B Dup	Ground Water	4/16/2008 10:50:00 AM	Will McBryde	4/29/2008 3:11:00 PM	JNB	ug/L	10.0	1,1-Dichloroethene	321	
08D0401-07	MW-238B Dup	Ground Water	4/16/2008 10:50:00 AM	Will McBryde	4/29/2008 3:11:00 PM	JNB	ug/L	10.0	Methylene Chloride	ND	
08D0401-07	MW-238B Dup	Ground Water	4/16/2008 10:50:00 AM	Will McBryde	4/29/2008 3:11:00 PM	JNB	ug/L	10.0	trans-1,2-Dichloroethene	ND	
08D0401-07	MW-238B Dup	Ground Water	4/16/2008 10:50:00 AM	Will McBryde	4/29/2008 3:11:00 PM	JNB	ug/L	10.0	1,1-Dichloroethane	ND	
08D0401-07	MW-238B Dup	Ground Water	4/16/2008 10:50:00 AM	Will McBryde	4/29/2008 3:11:00 PM	JNB	ug/L	10.0	cis-1,2-Dichloroethene	ND	
08D0401-07	MW-238B Dup	Ground Water	4/16/2008 10:50:00 AM	Will McBryde	4/29/2008 3:11:00 PM	JNB	ug/L	10.0	Chloroform	ND	
08D0401-07	MW-238B Dup	Ground Water	4/16/2008 10:50:00 AM	Will McBryde	4/29/2008 3:11:00 PM	JNB	ug/L	10.0	1,1,1-Trichloroethane	ND	
08D0401-07	MW-238B Dup	Ground Water	4/16/2008 10:50:00 AM	Will McBryde	4/29/2008 3:11:00 PM	JNB	ug/L	10.0	Carbon Tetrachloride	103	
08D0401-07	MW-238B Dup	Ground Water	4/16/2008 10:50:00 AM	Will McBryde	4/29/2008 3:11:00 PM	JNB	ug/L	10.0	Benzene	ND	
08D0401-07	MW-238B Dup	Ground Water	4/16/2008 10:50:00 AM	Will McBryde	4/29/2008 3:11:00 PM	JNB	ug/L	10.0	1,2-Dichloroethane	ND	
08D0401-07	MW-238B Dup	Ground Water	4/16/2008 10:50:00 AM	Will McBryde	4/29/2008 1:56:00 PM	JNB	ug/L	50.0	Trichloroethylene	9200	
08D0401-07	MW-238B Dup	Ground Water	4/16/2008 10:50:00 AM	Will McBryde	4/29/2008 3:11:00 PM	JNB	ug/L	10.0	1,2-Dichloropropane	ND	
08D0401-07	MW-238B Dup	Ground Water	4/16/2008 10:50:00 AM	Will McBryde	4/29/2008 3:11:00 PM	JNB	ug/L	10.0	Bromodichloromethane	ND	
08D0401-07	MW-238B Dup	Ground Water	4/16/2008 10:50:00 AM	Will McBryde	4/29/2008 3:11:00 PM	JNB	ug/L	10.0	cis-1,3-Dichloropropene	ND	
08D0401-07	MW-238B Dup	Ground Water	4/16/2008 10:50:00 AM	Will McBryde	4/29/2008 3:11:00 PM	JNB	ug/L	10.0	Toluene	ND	
08D0401-07	MW-238B Dup	Ground Water	4/16/2008 10:50:00 AM	Will McBryde	4/29/2008 3:11:00 PM	JNB	ug/L	10.0	trans-1,3-Dichloropropene	ND	
08D0401-07	MW-238B Dup	Ground Water	4/16/2008 10:50:00 AM	Will McBryde	4/29/2008 3:11:00 PM	JNB	ug/L	10.0	1,1,2-Trichloroethane	ND	
08D0401-07	MW-238B Dup	Ground Water	4/16/2008 10:50:00 AM	Will McBryde	4/29/2008 3:11:00 PM	JNB	ug/L	10.0	Tetrachloroethylene	ND	
08D0401-07	MW-238B Dup	Ground Water	4/16/2008 10:50:00 AM	Will McBryde	4/29/2008 3:11:00 PM	JNB	ug/L	10.0	Dibromochloromethane	ND	
08D0401-07	MW-238B Dup	Ground Water	4/16/2008 10:50:00 AM	Will McBryde	4/29/2008 3:11:00 PM	JNB	ug/L	10.0	Chlorobenzene	ND	
08D0401-07	MW-238B Dup	Ground Water	4/16/2008 10:50:00 AM	Will McBryde	4/29/2008 3:11:00 PM	JNB	ug/L	10.0	1,1,1,2-Tetrachloroethane	ND	
08D0401-07	MW-238B Dup	Ground Water	4/16/2008 10:50:00 AM	Will McBryde	4/29/2008 3:11:00 PM	JNB	ug/L	10.0	Ethylbenzene	ND	
08D0401-07	MW-238B Dup	Ground Water	4/16/2008 10:50:00 AM	Will McBryde	4/29/2008 3:11:00 PM	JNB	ug/L	10.0	m,p-Xylene	ND	
08D0401-07	MW-238B Dup	Ground Water	4/16/2008 10:50:00 AM	Will McBryde	4/29/2008 3:11:00 PM	JNB	ug/L	10.0	o-Xylene	ND	
08D0401-07	MW-238B Dup	Ground Water	4/16/2008 10:50:00 AM	Will McBryde	4/29/2008 3:11:00 PM	JNB	ug/L	10.0	Bromoform	ND	
08D0401-07	MW-238B Dup	Ground Water	4/16/2008 10:50:00 AM	Will McBryde	4/29/2008 3:11:00 PM	JNB	ug/L	10.0	1,1,2,2-Tetrachloroethane	ND	
08D0401-07	MW-238B Dup	Ground Water	4/16/2008 10:50:00 AM	Will McBryde	4/29/2008 3:11:00 PM	JNB	ug/L	10.0	1,3-Dichlorobenzene	ND	
08D0401-07	MW-238B Dup	Ground Water	4/16/2008 10:50:00 AM	Will McBryde	4/29/2008 3:11:00 PM	JNB	ug/L	10.0	1,4-Dichlorobenzene	ND	
08D0401-07	MW-238B Dup	Ground Water	4/16/2008 10:50:00 AM	Will McBryde	4/29/2008 3:11:00 PM	JNB	ug/L	10.0	1,2-Dichlorobenzene	ND	

Southern Earth Sciences, Inc.
Post Office Box 231238
Montgomery, Alabama 36123

Report Date: 05/19/2008
Project No. 06-401
Project: ALDOT - Coliseum Blvd Plume

ECI Lab Number	Sample Location	Matrix	Sample Date	Sampled By	Date Analyzed	Analyst	Units	Reporting Limit	Analyte	Result	Flag
08D0401-08	MW-238C	Ground Water	4/16/2008 1:00:00 PM	Will McBryde	4/29/2008 4:55:00 PM	JNB	ug/L	10.0	Chloromethane	ND	
08D0401-08	MW-238C	Ground Water	4/16/2008 1:00:00 PM	Will McBryde	4/29/2008 4:55:00 PM	JNB	ug/L	10.0	Vinyl chloride	ND	
08D0401-08	MW-238C	Ground Water	4/16/2008 1:00:00 PM	Will McBryde	4/29/2008 4:55:00 PM	JNB	ug/L	10.0	Chloroethane	ND	
08D0401-08	MW-238C	Ground Water	4/16/2008 1:00:00 PM	Will McBryde	4/29/2008 4:55:00 PM	JNB	ug/L	10.0	Trichlorofluoromethane	ND	
08D0401-08	MW-238C	Ground Water	4/16/2008 1:00:00 PM	Will McBryde	4/29/2008 4:55:00 PM	JNB	ug/L	10.0	1,1-Dichloroethene	598	
08D0401-08	MW-238C	Ground Water	4/16/2008 1:00:00 PM	Will McBryde	4/29/2008 4:55:00 PM	JNB	ug/L	10.0	Methylene Chloride	ND	
08D0401-08	MW-238C	Ground Water	4/16/2008 1:00:00 PM	Will McBryde	4/29/2008 4:55:00 PM	JNB	ug/L	10.0	trans-1,2-Dichloroethene	ND	
08D0401-08	MW-238C	Ground Water	4/16/2008 1:00:00 PM	Will McBryde	4/29/2008 4:55:00 PM	JNB	ug/L	10.0	1,1-Dichloroethane	ND	
08D0401-08	MW-238C	Ground Water	4/16/2008 1:00:00 PM	Will McBryde	4/29/2008 4:55:00 PM	JNB	ug/L	10.0	cis-1,2-Dichloroethene	ND	
08D0401-08	MW-238C	Ground Water	4/16/2008 1:00:00 PM	Will McBryde	4/29/2008 4:55:00 PM	JNB	ug/L	10.0	Chloroform	ND	
08D0401-08	MW-238C	Ground Water	4/16/2008 1:00:00 PM	Will McBryde	4/29/2008 4:55:00 PM	JNB	ug/L	10.0	1,1,1-Trichloroethane	ND	
08D0401-08	MW-238C	Ground Water	4/16/2008 1:00:00 PM	Will McBryde	4/29/2008 4:55:00 PM	JNB	ug/L	10.0	Carbon Tetrachloride	159	
08D0401-08	MW-238C	Ground Water	4/16/2008 1:00:00 PM	Will McBryde	4/29/2008 4:55:00 PM	JNB	ug/L	10.0	Benzene	ND	
08D0401-08	MW-238C	Ground Water	4/16/2008 1:00:00 PM	Will McBryde	4/29/2008 4:55:00 PM	JNB	ug/L	10.0	1,2-Dichloroethane	ND	
08D0401-08	MW-238C	Ground Water	4/16/2008 1:00:00 PM	Will McBryde	4/29/2008 2:21:00 PM	JNB	ug/L	50.0	Trichloroethylene	9570	
08D0401-08	MW-238C	Ground Water	4/16/2008 1:00:00 PM	Will McBryde	4/29/2008 4:55:00 PM	JNB	ug/L	10.0	1,2-Dichloropropane	ND	
08D0401-08	MW-238C	Ground Water	4/16/2008 1:00:00 PM	Will McBryde	4/29/2008 4:55:00 PM	JNB	ug/L	10.0	Bromodichloromethane	ND	
08D0401-08	MW-238C	Ground Water	4/16/2008 1:00:00 PM	Will McBryde	4/29/2008 4:55:00 PM	JNB	ug/L	10.0	cis-1,3-Dichloropropene	ND	
08D0401-08	MW-238C	Ground Water	4/16/2008 1:00:00 PM	Will McBryde	4/29/2008 4:55:00 PM	JNB	ug/L	10.0	Toluene	ND	
08D0401-08	MW-238C	Ground Water	4/16/2008 1:00:00 PM	Will McBryde	4/29/2008 4:55:00 PM	JNB	ug/L	10.0	trans-1,3-Dichloropropene	ND	
08D0401-08	MW-238C	Ground Water	4/16/2008 1:00:00 PM	Will McBryde	4/29/2008 4:55:00 PM	JNB	ug/L	10.0	1,1,2-Trichloroethane	ND	
08D0401-08	MW-238C	Ground Water	4/16/2008 1:00:00 PM	Will McBryde	4/29/2008 4:55:00 PM	JNB	ug/L	10.0	Tetrachloroethylene	ND	
08D0401-08	MW-238C	Ground Water	4/16/2008 1:00:00 PM	Will McBryde	4/29/2008 4:55:00 PM	JNB	ug/L	10.0	Dibromochloromethane	ND	
08D0401-08	MW-238C	Ground Water	4/16/2008 1:00:00 PM	Will McBryde	4/29/2008 4:55:00 PM	JNB	ug/L	10.0	Chlorobenzene	ND	
08D0401-08	MW-238C	Ground Water	4/16/2008 1:00:00 PM	Will McBryde	4/29/2008 4:55:00 PM	JNB	ug/L	10.0	1,1,1,2-Tetrachloroethane	ND	
08D0401-08	MW-238C	Ground Water	4/16/2008 1:00:00 PM	Will McBryde	4/29/2008 4:55:00 PM	JNB	ug/L	10.0	Ethylbenzene	ND	
08D0401-08	MW-238C	Ground Water	4/16/2008 1:00:00 PM	Will McBryde	4/29/2008 4:55:00 PM	JNB	ug/L	10.0	m,p-Xylene	ND	
08D0401-08	MW-238C	Ground Water	4/16/2008 1:00:00 PM	Will McBryde	4/29/2008 4:55:00 PM	JNB	ug/L	10.0	o-Xylene	ND	
08D0401-08	MW-238C	Ground Water	4/16/2008 1:00:00 PM	Will McBryde	4/29/2008 4:55:00 PM	JNB	ug/L	10.0	Bromoform	ND	
08D0401-08	MW-238C	Ground Water	4/16/2008 1:00:00 PM	Will McBryde	4/29/2008 4:55:00 PM	JNB	ug/L	10.0	1,1,2,2-Tetrachloroethane	ND	
08D0401-08	MW-238C	Ground Water	4/16/2008 1:00:00 PM	Will McBryde	4/29/2008 4:55:00 PM	JNB	ug/L	10.0	1,3-Dichlorobenzene	ND	
08D0401-08	MW-238C	Ground Water	4/16/2008 1:00:00 PM	Will McBryde	4/29/2008 4:55:00 PM	JNB	ug/L	10.0	1,4-Dichlorobenzene	ND	
08D0401-08	MW-238C	Ground Water	4/16/2008 1:00:00 PM	Will McBryde	4/29/2008 4:55:00 PM	JNB	ug/L	10.0	1,2-Dichlorobenzene	ND	

Southern Earth Sciences, Inc.
Post Office Box 231238
Montgomery, Alabama 36123

Report Date: 05/19/2008
Project No. 06-401
Project: ALDOT - Coliseum Blvd Plume

ECI Lab Number	Sample Location	Matrix	Sample Date	Sampled By	Date Analyzed	Analyst	Units	Reporting Limit	Analyte	Result	Flag
08D0102-17	MW-243B	Ground Water	4/2/2008 11:30:00 AM	Will McBryde	4/16/2008 12:01:00 AM	JNBD	ug/L	1.0	Chloromethane	ND	
08D0102-17	MW-243B	Ground Water	4/2/2008 11:30:00 AM	Will McBryde	4/16/2008 12:01:00 AM	JNBD	ug/L	1.0	Vinyl chloride	ND	
08D0102-17	MW-243B	Ground Water	4/2/2008 11:30:00 AM	Will McBryde	4/16/2008 12:01:00 AM	JNBD	ug/L	1.0	Chloroethane	ND	
08D0102-17	MW-243B	Ground Water	4/2/2008 11:30:00 AM	Will McBryde	4/16/2008 12:01:00 AM	JNBD	ug/L	1.0	Trichlorofluoromethane	ND	
08D0102-17	MW-243B	Ground Water	4/2/2008 11:30:00 AM	Will McBryde	4/16/2008 12:01:00 AM	JNBD	ug/L	1.0	1,1-Dichloroethene	1.2	
08D0102-17	MW-243B	Ground Water	4/2/2008 11:30:00 AM	Will McBryde	4/16/2008 12:01:00 AM	JNBD	ug/L	1.0	Methylene Chloride	ND	
08D0102-17	MW-243B	Ground Water	4/2/2008 11:30:00 AM	Will McBryde	4/16/2008 12:01:00 AM	JNBD	ug/L	1.0	trans-1,2-Dichloroethene	ND	
08D0102-17	MW-243B	Ground Water	4/2/2008 11:30:00 AM	Will McBryde	4/16/2008 12:01:00 AM	JNBD	ug/L	1.0	1,1-Dichloroethane	ND	
08D0102-17	MW-243B	Ground Water	4/2/2008 11:30:00 AM	Will McBryde	4/16/2008 12:01:00 AM	JNBD	ug/L	1.0	cis-1,2-Dichloroethene	1.6	
08D0102-17	MW-243B	Ground Water	4/2/2008 11:30:00 AM	Will McBryde	4/16/2008 12:01:00 AM	JNBD	ug/L	1.0	Chloroform	ND	
08D0102-17	MW-243B	Ground Water	4/2/2008 11:30:00 AM	Will McBryde	4/16/2008 12:01:00 AM	JNBD	ug/L	1.0	1,1,1-Trichloroethane	ND	
08D0102-17	MW-243B	Ground Water	4/2/2008 11:30:00 AM	Will McBryde	4/16/2008 12:01:00 AM	JNBD	ug/L	1.0	Carbon Tetrachloride	ND	
08D0102-17	MW-243B	Ground Water	4/2/2008 11:30:00 AM	Will McBryde	4/16/2008 12:01:00 AM	JNBD	ug/L	1.0	Benzene	ND	
08D0102-17	MW-243B	Ground Water	4/2/2008 11:30:00 AM	Will McBryde	4/16/2008 12:01:00 AM	JNBD	ug/L	1.0	1,2-Dichloroethane	ND	
08D0102-17	MW-243B	Ground Water	4/2/2008 11:30:00 AM	Will McBryde	4/16/2008 12:01:00 AM	JNBD	ug/L	1.0	Trichloroethylene	165	
08D0102-17	MW-243B	Ground Water	4/2/2008 11:30:00 AM	Will McBryde	4/16/2008 12:01:00 AM	JNBD	ug/L	1.0	1,2-Dichloropropane	ND	
08D0102-17	MW-243B	Ground Water	4/2/2008 11:30:00 AM	Will McBryde	4/16/2008 12:01:00 AM	JNBD	ug/L	1.0	Bromodichloromethane	ND	
08D0102-17	MW-243B	Ground Water	4/2/2008 11:30:00 AM	Will McBryde	4/16/2008 12:01:00 AM	JNBD	ug/L	1.0	cis-1,3-Dichloropropene	ND	
08D0102-17	MW-243B	Ground Water	4/2/2008 11:30:00 AM	Will McBryde	4/16/2008 12:01:00 AM	JNBD	ug/L	1.0	Toluene	ND	
08D0102-17	MW-243B	Ground Water	4/2/2008 11:30:00 AM	Will McBryde	4/16/2008 12:01:00 AM	JNBD	ug/L	1.0	trans-1,3-Dichloropropene	ND	
08D0102-17	MW-243B	Ground Water	4/2/2008 11:30:00 AM	Will McBryde	4/16/2008 12:01:00 AM	JNBD	ug/L	1.0	1,1,2-Trichloroethane	ND	
08D0102-17	MW-243B	Ground Water	4/2/2008 11:30:00 AM	Will McBryde	4/16/2008 12:01:00 AM	JNBD	ug/L	1.0	Tetrachloroethylene	ND	
08D0102-17	MW-243B	Ground Water	4/2/2008 11:30:00 AM	Will McBryde	4/16/2008 12:01:00 AM	JNBD	ug/L	1.0	Dibromochloromethane	ND	
08D0102-17	MW-243B	Ground Water	4/2/2008 11:30:00 AM	Will McBryde	4/16/2008 12:01:00 AM	JNBD	ug/L	1.0	Chlorobenzene	ND	
08D0102-17	MW-243B	Ground Water	4/2/2008 11:30:00 AM	Will McBryde	4/16/2008 12:01:00 AM	JNBD	ug/L	1.0	1,1,1,2-Tetrachloroethane	ND	
08D0102-17	MW-243B	Ground Water	4/2/2008 11:30:00 AM	Will McBryde	4/16/2008 12:01:00 AM	JNBD	ug/L	1.0	Ethylbenzene	ND	
08D0102-17	MW-243B	Ground Water	4/2/2008 11:30:00 AM	Will McBryde	4/16/2008 12:01:00 AM	JNBD	ug/L	1.0	m,p-Xylene	ND	
08D0102-17	MW-243B	Ground Water	4/2/2008 11:30:00 AM	Will McBryde	4/16/2008 12:01:00 AM	JNBD	ug/L	1.0	o-Xylene	ND	
08D0102-17	MW-243B	Ground Water	4/2/2008 11:30:00 AM	Will McBryde	4/16/2008 12:01:00 AM	JNBD	ug/L	1.0	Bromoform	ND	
08D0102-17	MW-243B	Ground Water	4/2/2008 11:30:00 AM	Will McBryde	4/16/2008 12:01:00 AM	JNBD	ug/L	1.0	1,1,2,2-Tetrachloroethane	ND	
08D0102-17	MW-243B	Ground Water	4/2/2008 11:30:00 AM	Will McBryde	4/16/2008 12:01:00 AM	JNBD	ug/L	1.0	1,3-Dichlorobenzene	ND	
08D0102-17	MW-243B	Ground Water	4/2/2008 11:30:00 AM	Will McBryde	4/16/2008 12:01:00 AM	JNBD	ug/L	1.0	1,4-Dichlorobenzene	ND	
08D0102-17	MW-243B	Ground Water	4/2/2008 11:30:00 AM	Will McBryde	4/16/2008 12:01:00 AM	JNBD	ug/L	1.0	1,2-Dichlorobenzene	ND	

Southern Earth Sciences, Inc.
Post Office Box 231238
Montgomery, Alabama 36123

Report Date: 05/19/2008
Project No. 06-401
Project: ALDOT - Coliseum Blvd Plume

ECI Lab Number	Sample Location	Matrix	Sample Date	Sampled By	Date Analyzed	Analyst	Units	Reporting Limit	Analyte	Result	Flag
08D0102-09	MW-244B	Ground Water	4/2/2008 10:55:00 AM	Demond Mott	4/12/2008 5:54:00 PM	JNBD	ug/L	1.0	Chloromethane	ND	
08D0102-09	MW-244B	Ground Water	4/2/2008 10:55:00 AM	Demond Mott	4/12/2008 5:54:00 PM	JNBD	ug/L	1.0	Vinyl chloride	ND	
08D0102-09	MW-244B	Ground Water	4/2/2008 10:55:00 AM	Demond Mott	4/12/2008 5:54:00 PM	JNBD	ug/L	1.0	Chloroethane	ND	
08D0102-09	MW-244B	Ground Water	4/2/2008 10:55:00 AM	Demond Mott	4/12/2008 5:54:00 PM	JNBD	ug/L	1.0	Trichlorofluoromethane	ND	
08D0102-09	MW-244B	Ground Water	4/2/2008 10:55:00 AM	Demond Mott	4/12/2008 5:54:00 PM	JNBD	ug/L	1.0	1,1-Dichloroethene	ND	
08D0102-09	MW-244B	Ground Water	4/2/2008 10:55:00 AM	Demond Mott	4/12/2008 5:54:00 PM	JNBD	ug/L	1.0	Methylene Chloride	ND	
08D0102-09	MW-244B	Ground Water	4/2/2008 10:55:00 AM	Demond Mott	4/12/2008 5:54:00 PM	JNBD	ug/L	1.0	trans-1,2-Dichloroethene	ND	
08D0102-09	MW-244B	Ground Water	4/2/2008 10:55:00 AM	Demond Mott	4/12/2008 5:54:00 PM	JNBD	ug/L	1.0	1,1-Dichloroethane	ND	
08D0102-09	MW-244B	Ground Water	4/2/2008 10:55:00 AM	Demond Mott	4/12/2008 5:54:00 PM	JNBD	ug/L	1.0	cis-1,2-Dichloroethene	ND	
08D0102-09	MW-244B	Ground Water	4/2/2008 10:55:00 AM	Demond Mott	4/12/2008 5:54:00 PM	JNBD	ug/L	1.0	Chloroform	3.3	
08D0102-09	MW-244B	Ground Water	4/2/2008 10:55:00 AM	Demond Mott	4/12/2008 5:54:00 PM	JNBD	ug/L	1.0	1,1,1-Trichloroethane	ND	
08D0102-09	MW-244B	Ground Water	4/2/2008 10:55:00 AM	Demond Mott	4/12/2008 5:54:00 PM	JNBD	ug/L	1.0	Carbon Tetrachloride	ND	
08D0102-09	MW-244B	Ground Water	4/2/2008 10:55:00 AM	Demond Mott	4/12/2008 5:54:00 PM	JNBD	ug/L	1.0	Benzene	ND	
08D0102-09	MW-244B	Ground Water	4/2/2008 10:55:00 AM	Demond Mott	4/12/2008 5:54:00 PM	JNBD	ug/L	1.0	1,2-Dichloroethane	ND	
08D0102-09	MW-244B	Ground Water	4/2/2008 10:55:00 AM	Demond Mott	4/12/2008 5:54:00 PM	JNBD	ug/L	1.0	Trichloroethylene	ND	
08D0102-09	MW-244B	Ground Water	4/2/2008 10:55:00 AM	Demond Mott	4/12/2008 5:54:00 PM	JNBD	ug/L	1.0	1,2-Dichloropropane	ND	
08D0102-09	MW-244B	Ground Water	4/2/2008 10:55:00 AM	Demond Mott	4/12/2008 5:54:00 PM	JNBD	ug/L	1.0	Bromodichloromethane	ND	
08D0102-09	MW-244B	Ground Water	4/2/2008 10:55:00 AM	Demond Mott	4/12/2008 5:54:00 PM	JNBD	ug/L	1.0	cis-1,3-Dichloropropene	ND	
08D0102-09	MW-244B	Ground Water	4/2/2008 10:55:00 AM	Demond Mott	4/12/2008 5:54:00 PM	JNBD	ug/L	1.0	Toluene	ND	
08D0102-09	MW-244B	Ground Water	4/2/2008 10:55:00 AM	Demond Mott	4/12/2008 5:54:00 PM	JNBD	ug/L	1.0	trans-1,3-Dichloropropene	ND	
08D0102-09	MW-244B	Ground Water	4/2/2008 10:55:00 AM	Demond Mott	4/12/2008 5:54:00 PM	JNBD	ug/L	1.0	1,1,2-Trichloroethane	ND	
08D0102-09	MW-244B	Ground Water	4/2/2008 10:55:00 AM	Demond Mott	4/12/2008 5:54:00 PM	JNBD	ug/L	1.0	Tetrachloroethylene	ND	
08D0102-09	MW-244B	Ground Water	4/2/2008 10:55:00 AM	Demond Mott	4/12/2008 5:54:00 PM	JNBD	ug/L	1.0	Dibromochloromethane	ND	
08D0102-09	MW-244B	Ground Water	4/2/2008 10:55:00 AM	Demond Mott	4/12/2008 5:54:00 PM	JNBD	ug/L	1.0	Chlorobenzene	ND	
08D0102-09	MW-244B	Ground Water	4/2/2008 10:55:00 AM	Demond Mott	4/12/2008 5:54:00 PM	JNBD	ug/L	1.0	1,1,1,2-Tetrachloroethane	ND	
08D0102-09	MW-244B	Ground Water	4/2/2008 10:55:00 AM	Demond Mott	4/12/2008 5:54:00 PM	JNBD	ug/L	1.0	Ethylbenzene	ND	
08D0102-09	MW-244B	Ground Water	4/2/2008 10:55:00 AM	Demond Mott	4/12/2008 5:54:00 PM	JNBD	ug/L	1.0	m,p-Xylene	ND	
08D0102-09	MW-244B	Ground Water	4/2/2008 10:55:00 AM	Demond Mott	4/12/2008 5:54:00 PM	JNBD	ug/L	1.0	o-Xylene	ND	
08D0102-09	MW-244B	Ground Water	4/2/2008 10:55:00 AM	Demond Mott	4/12/2008 5:54:00 PM	JNBD	ug/L	1.0	Bromoform	ND	
08D0102-09	MW-244B	Ground Water	4/2/2008 10:55:00 AM	Demond Mott	4/12/2008 5:54:00 PM	JNBD	ug/L	1.0	1,1,2,2-Tetrachloroethane	ND	
08D0102-09	MW-244B	Ground Water	4/2/2008 10:55:00 AM	Demond Mott	4/12/2008 5:54:00 PM	JNBD	ug/L	1.0	1,3-Dichlorobenzene	ND	
08D0102-09	MW-244B	Ground Water	4/2/2008 10:55:00 AM	Demond Mott	4/12/2008 5:54:00 PM	JNBD	ug/L	1.0	1,4-Dichlorobenzene	ND	
08D0102-09	MW-244B	Ground Water	4/2/2008 10:55:00 AM	Demond Mott	4/12/2008 5:54:00 PM	JNBD	ug/L	1.0	1,2-Dichlorobenzene	ND	

Southern Earth Sciences, Inc.
Post Office Box 231238
Montgomery, Alabama 36123

Report Date: 05/19/2008
Project No. 06-401
Project: ALDOT - Coliseum Blvd Plume

ECI Lab Number	Sample Location	Matrix	Sample Date	Sampled By	Date Analyzed	Analyst	Units	Reporting Limit	Analyte	Result	Flag
08D0102-10	MW-244C	Ground Water	4/2/2008 3:45:00 PM	Demond Mott	4/12/2008 10:39:00 PM	JNB	ug/L	1.0	Chloromethane	ND	
08D0102-10	MW-244C	Ground Water	4/2/2008 3:45:00 PM	Demond Mott	4/12/2008 10:39:00 PM	JNB	ug/L	1.0	Vinyl chloride	ND	
08D0102-10	MW-244C	Ground Water	4/2/2008 3:45:00 PM	Demond Mott	4/12/2008 10:39:00 PM	JNB	ug/L	1.0	Chloroethane	ND	
08D0102-10	MW-244C	Ground Water	4/2/2008 3:45:00 PM	Demond Mott	4/12/2008 10:39:00 PM	JNB	ug/L	1.0	Trichlorofluoromethane	ND	
08D0102-10	MW-244C	Ground Water	4/2/2008 3:45:00 PM	Demond Mott	4/12/2008 10:39:00 PM	JNB	ug/L	1.0	1,1-Dichloroethene	ND	
08D0102-10	MW-244C	Ground Water	4/2/2008 3:45:00 PM	Demond Mott	4/12/2008 10:39:00 PM	JNB	ug/L	1.0	Methylene Chloride	ND	
08D0102-10	MW-244C	Ground Water	4/2/2008 3:45:00 PM	Demond Mott	4/12/2008 10:39:00 PM	JNB	ug/L	1.0	trans-1,2-Dichloroethene	ND	
08D0102-10	MW-244C	Ground Water	4/2/2008 3:45:00 PM	Demond Mott	4/12/2008 10:39:00 PM	JNB	ug/L	1.0	1,1-Dichloroethane	ND	
08D0102-10	MW-244C	Ground Water	4/2/2008 3:45:00 PM	Demond Mott	4/12/2008 10:39:00 PM	JNB	ug/L	1.0	cis-1,2-Dichloroethene	ND	
08D0102-10	MW-244C	Ground Water	4/2/2008 3:45:00 PM	Demond Mott	4/12/2008 10:39:00 PM	JNB	ug/L	1.0	Chloroform	ND	
08D0102-10	MW-244C	Ground Water	4/2/2008 3:45:00 PM	Demond Mott	4/12/2008 10:39:00 PM	JNB	ug/L	1.0	1,1,1-Trichloroethane	ND	
08D0102-10	MW-244C	Ground Water	4/2/2008 3:45:00 PM	Demond Mott	4/12/2008 10:39:00 PM	JNB	ug/L	1.0	Carbon Tetrachloride	ND	
08D0102-10	MW-244C	Ground Water	4/2/2008 3:45:00 PM	Demond Mott	4/12/2008 10:39:00 PM	JNB	ug/L	1.0	Benzene	ND	
08D0102-10	MW-244C	Ground Water	4/2/2008 3:45:00 PM	Demond Mott	4/12/2008 10:39:00 PM	JNB	ug/L	1.0	1,2-Dichloroethane	ND	
08D0102-10	MW-244C	Ground Water	4/2/2008 3:45:00 PM	Demond Mott	4/12/2008 10:39:00 PM	JNB	ug/L	1.0	Trichloroethylene	ND	
08D0102-10	MW-244C	Ground Water	4/2/2008 3:45:00 PM	Demond Mott	4/12/2008 10:39:00 PM	JNB	ug/L	1.0	1,2-Dichloropropane	ND	
08D0102-10	MW-244C	Ground Water	4/2/2008 3:45:00 PM	Demond Mott	4/12/2008 10:39:00 PM	JNB	ug/L	1.0	Bromodichloromethane	ND	
08D0102-10	MW-244C	Ground Water	4/2/2008 3:45:00 PM	Demond Mott	4/12/2008 10:39:00 PM	JNB	ug/L	1.0	cis-1,3-Dichloropropene	ND	
08D0102-10	MW-244C	Ground Water	4/2/2008 3:45:00 PM	Demond Mott	4/12/2008 10:39:00 PM	JNB	ug/L	1.0	Toluene	ND	
08D0102-10	MW-244C	Ground Water	4/2/2008 3:45:00 PM	Demond Mott	4/12/2008 10:39:00 PM	JNB	ug/L	1.0	trans-1,3-Dichloropropene	ND	
08D0102-10	MW-244C	Ground Water	4/2/2008 3:45:00 PM	Demond Mott	4/12/2008 10:39:00 PM	JNB	ug/L	1.0	1,1,2-Trichloroethane	ND	
08D0102-10	MW-244C	Ground Water	4/2/2008 3:45:00 PM	Demond Mott	4/12/2008 10:39:00 PM	JNB	ug/L	1.0	Tetrachloroethylene	ND	
08D0102-10	MW-244C	Ground Water	4/2/2008 3:45:00 PM	Demond Mott	4/12/2008 10:39:00 PM	JNB	ug/L	1.0	Dibromochloromethane	ND	
08D0102-10	MW-244C	Ground Water	4/2/2008 3:45:00 PM	Demond Mott	4/12/2008 10:39:00 PM	JNB	ug/L	1.0	Chlorobenzene	ND	
08D0102-10	MW-244C	Ground Water	4/2/2008 3:45:00 PM	Demond Mott	4/12/2008 10:39:00 PM	JNB	ug/L	1.0	1,1,1,2-Tetrachloroethane	ND	
08D0102-10	MW-244C	Ground Water	4/2/2008 3:45:00 PM	Demond Mott	4/12/2008 10:39:00 PM	JNB	ug/L	1.0	Ethylbenzene	ND	
08D0102-10	MW-244C	Ground Water	4/2/2008 3:45:00 PM	Demond Mott	4/12/2008 10:39:00 PM	JNB	ug/L	1.0	m,p-Xylene	ND	
08D0102-10	MW-244C	Ground Water	4/2/2008 3:45:00 PM	Demond Mott	4/12/2008 10:39:00 PM	JNB	ug/L	1.0	o-Xylene	ND	
08D0102-10	MW-244C	Ground Water	4/2/2008 3:45:00 PM	Demond Mott	4/12/2008 10:39:00 PM	JNB	ug/L	1.0	Bromoform	ND	
08D0102-10	MW-244C	Ground Water	4/2/2008 3:45:00 PM	Demond Mott	4/12/2008 10:39:00 PM	JNB	ug/L	1.0	1,1,2,2-Tetrachloroethane	ND	
08D0102-10	MW-244C	Ground Water	4/2/2008 3:45:00 PM	Demond Mott	4/12/2008 10:39:00 PM	JNB	ug/L	1.0	1,3-Dichlorobenzene	ND	
08D0102-10	MW-244C	Ground Water	4/2/2008 3:45:00 PM	Demond Mott	4/12/2008 10:39:00 PM	JNB	ug/L	1.0	1,4-Dichlorobenzene	ND	
08D0102-10	MW-244C	Ground Water	4/2/2008 3:45:00 PM	Demond Mott	4/12/2008 10:39:00 PM	JNB	ug/L	1.0	1,2-Dichlorobenzene	ND	

Southern Earth Sciences, Inc.
Post Office Box 231238
Montgomery, Alabama 36123

Report Date: 05/19/2008
Project No. 06-401
Project: ALDOT - Coliseum Blvd Plume

ECI Lab Number	Sample Location	Matrix	Sample Date	Sampled By	Date Analyzed	Analyst	Units	Reporting Limit	Analyte	Result	Flag
08D0021-20	MW-246B	Ground Water	4/1/2008 9:55:00 AM	Will McBryde	4/11/2008 8:41:00 PM	JNB	ug/L	1.0	Chloromethane	ND	
08D0021-20	MW-246B	Ground Water	4/1/2008 9:55:00 AM	Will McBryde	4/11/2008 8:41:00 PM	JNB	ug/L	1.0	Vinyl chloride	1.5	
08D0021-20	MW-246B	Ground Water	4/1/2008 9:55:00 AM	Will McBryde	4/11/2008 8:41:00 PM	JNB	ug/L	1.0	Chloroethane	ND	
08D0021-20	MW-246B	Ground Water	4/1/2008 9:55:00 AM	Will McBryde	4/11/2008 8:41:00 PM	JNB	ug/L	1.0	Trichlorofluoromethane	ND	
08D0021-20	MW-246B	Ground Water	4/1/2008 9:55:00 AM	Will McBryde	4/11/2008 8:41:00 PM	JNB	ug/L	1.0	1,1-Dichloroethene	ND	
08D0021-20	MW-246B	Ground Water	4/1/2008 9:55:00 AM	Will McBryde	4/11/2008 8:41:00 PM	JNB	ug/L	1.0	Methylene Chloride	ND	
08D0021-20	MW-246B	Ground Water	4/1/2008 9:55:00 AM	Will McBryde	4/11/2008 8:41:00 PM	JNB	ug/L	1.0	trans-1,2-Dichloroethene	ND	
08D0021-20	MW-246B	Ground Water	4/1/2008 9:55:00 AM	Will McBryde	4/11/2008 8:41:00 PM	JNB	ug/L	1.0	1,1-Dichloroethane	ND	
08D0021-20	MW-246B	Ground Water	4/1/2008 9:55:00 AM	Will McBryde	4/11/2008 8:41:00 PM	JNB	ug/L	1.0	cis-1,2-Dichloroethene	2.1	
08D0021-20	MW-246B	Ground Water	4/1/2008 9:55:00 AM	Will McBryde	4/11/2008 8:41:00 PM	JNB	ug/L	1.0	Chloroform	1.3	
08D0021-20	MW-246B	Ground Water	4/1/2008 9:55:00 AM	Will McBryde	4/11/2008 8:41:00 PM	JNB	ug/L	1.0	1,1,1-Trichloroethane	ND	
08D0021-20	MW-246B	Ground Water	4/1/2008 9:55:00 AM	Will McBryde	4/11/2008 8:41:00 PM	JNB	ug/L	1.0	Carbon Tetrachloride	ND	
08D0021-20	MW-246B	Ground Water	4/1/2008 9:55:00 AM	Will McBryde	4/11/2008 8:41:00 PM	JNB	ug/L	1.0	Benzene	ND	
08D0021-20	MW-246B	Ground Water	4/1/2008 9:55:00 AM	Will McBryde	4/11/2008 8:41:00 PM	JNB	ug/L	1.0	1,2-Dichloroethane	ND	
08D0021-20	MW-246B	Ground Water	4/1/2008 9:55:00 AM	Will McBryde	4/11/2008 8:41:00 PM	JNB	ug/L	1.0	Trichloroethylene	20.8	
08D0021-20	MW-246B	Ground Water	4/1/2008 9:55:00 AM	Will McBryde	4/11/2008 8:41:00 PM	JNB	ug/L	1.0	1,2-Dichloropropane	ND	
08D0021-20	MW-246B	Ground Water	4/1/2008 9:55:00 AM	Will McBryde	4/11/2008 8:41:00 PM	JNB	ug/L	1.0	Bromodichloromethane	ND	
08D0021-20	MW-246B	Ground Water	4/1/2008 9:55:00 AM	Will McBryde	4/11/2008 8:41:00 PM	JNB	ug/L	1.0	cis-1,3-Dichloropropene	ND	
08D0021-20	MW-246B	Ground Water	4/1/2008 9:55:00 AM	Will McBryde	4/11/2008 8:41:00 PM	JNB	ug/L	1.0	Toluene	ND	
08D0021-20	MW-246B	Ground Water	4/1/2008 9:55:00 AM	Will McBryde	4/11/2008 8:41:00 PM	JNB	ug/L	1.0	trans-1,3-Dichloropropene	ND	
08D0021-20	MW-246B	Ground Water	4/1/2008 9:55:00 AM	Will McBryde	4/11/2008 8:41:00 PM	JNB	ug/L	1.0	1,1,2-Trichloroethane	ND	
08D0021-20	MW-246B	Ground Water	4/1/2008 9:55:00 AM	Will McBryde	4/11/2008 8:41:00 PM	JNB	ug/L	1.0	Tetrachloroethylene	ND	
08D0021-20	MW-246B	Ground Water	4/1/2008 9:55:00 AM	Will McBryde	4/11/2008 8:41:00 PM	JNB	ug/L	1.0	Dibromochloromethane	ND	
08D0021-20	MW-246B	Ground Water	4/1/2008 9:55:00 AM	Will McBryde	4/11/2008 8:41:00 PM	JNB	ug/L	1.0	Chlorobenzene	ND	
08D0021-20	MW-246B	Ground Water	4/1/2008 9:55:00 AM	Will McBryde	4/11/2008 8:41:00 PM	JNB	ug/L	1.0	1,1,1,2-Tetrachloroethane	ND	
08D0021-20	MW-246B	Ground Water	4/1/2008 9:55:00 AM	Will McBryde	4/11/2008 8:41:00 PM	JNB	ug/L	1.0	Ethylbenzene	ND	
08D0021-20	MW-246B	Ground Water	4/1/2008 9:55:00 AM	Will McBryde	4/11/2008 8:41:00 PM	JNB	ug/L	1.0	m,p-Xylene	ND	
08D0021-20	MW-246B	Ground Water	4/1/2008 9:55:00 AM	Will McBryde	4/11/2008 8:41:00 PM	JNB	ug/L	1.0	o-Xylene	ND	
08D0021-20	MW-246B	Ground Water	4/1/2008 9:55:00 AM	Will McBryde	4/11/2008 8:41:00 PM	JNB	ug/L	1.0	Bromoform	ND	
08D0021-20	MW-246B	Ground Water	4/1/2008 9:55:00 AM	Will McBryde	4/11/2008 8:41:00 PM	JNB	ug/L	1.0	1,1,2,2-Tetrachloroethane	ND	
08D0021-20	MW-246B	Ground Water	4/1/2008 9:55:00 AM	Will McBryde	4/11/2008 8:41:00 PM	JNB	ug/L	1.0	1,3-Dichlorobenzene	ND	
08D0021-20	MW-246B	Ground Water	4/1/2008 9:55:00 AM	Will McBryde	4/11/2008 8:41:00 PM	JNB	ug/L	1.0	1,4-Dichlorobenzene	ND	
08D0021-20	MW-246B	Ground Water	4/1/2008 9:55:00 AM	Will McBryde	4/11/2008 8:41:00 PM	JNB	ug/L	1.0	1,2-Dichlorobenzene	ND	

Southern Earth Sciences, Inc.
Post Office Box 231238
Montgomery, Alabama 36123

Report Date: 05/19/2008
Project No. 06-401
Project: ALDOT - Coliseum Blvd Plume

ECI Lab Number	Sample Location	Matrix	Sample Date	Sampled By	Date Analyzed	Analyst	Units	Reporting Limit	Analyte	Result	Flag
08D0021-13	MW-247B	Ground Water	4/1/2008 10:35:00 AM	Scott Baxter	4/11/2008 4:24:00 PM	JNB	ug/L	1.0	Chloromethane	ND	
08D0021-13	MW-247B	Ground Water	4/1/2008 10:35:00 AM	Scott Baxter	4/11/2008 4:24:00 PM	JNB	ug/L	1.0	Vinyl chloride	ND	
08D0021-13	MW-247B	Ground Water	4/1/2008 10:35:00 AM	Scott Baxter	4/11/2008 4:24:00 PM	JNB	ug/L	1.0	Chloroethane	ND	
08D0021-13	MW-247B	Ground Water	4/1/2008 10:35:00 AM	Scott Baxter	4/11/2008 4:24:00 PM	JNB	ug/L	1.0	Trichlorofluoromethane	ND	
08D0021-13	MW-247B	Ground Water	4/1/2008 10:35:00 AM	Scott Baxter	4/11/2008 4:24:00 PM	JNB	ug/L	1.0	1,1-Dichloroethene	ND	
08D0021-13	MW-247B	Ground Water	4/1/2008 10:35:00 AM	Scott Baxter	4/11/2008 4:24:00 PM	JNB	ug/L	1.0	Methylene Chloride	ND	
08D0021-13	MW-247B	Ground Water	4/1/2008 10:35:00 AM	Scott Baxter	4/11/2008 4:24:00 PM	JNB	ug/L	1.0	trans-1,2-Dichloroethene	ND	
08D0021-13	MW-247B	Ground Water	4/1/2008 10:35:00 AM	Scott Baxter	4/11/2008 4:24:00 PM	JNB	ug/L	1.0	1,1-Dichloroethane	ND	
08D0021-13	MW-247B	Ground Water	4/1/2008 10:35:00 AM	Scott Baxter	4/11/2008 4:24:00 PM	JNB	ug/L	1.0	cis-1,2-Dichloroethene	2.8	
08D0021-13	MW-247B	Ground Water	4/1/2008 10:35:00 AM	Scott Baxter	4/11/2008 4:24:00 PM	JNB	ug/L	1.0	Chloroform	ND	
08D0021-13	MW-247B	Ground Water	4/1/2008 10:35:00 AM	Scott Baxter	4/11/2008 4:24:00 PM	JNB	ug/L	1.0	1,1,1-Trichloroethane	ND	
08D0021-13	MW-247B	Ground Water	4/1/2008 10:35:00 AM	Scott Baxter	4/11/2008 4:24:00 PM	JNB	ug/L	1.0	Carbon Tetrachloride	ND	
08D0021-13	MW-247B	Ground Water	4/1/2008 10:35:00 AM	Scott Baxter	4/11/2008 4:24:00 PM	JNB	ug/L	1.0	Benzene	ND	
08D0021-13	MW-247B	Ground Water	4/1/2008 10:35:00 AM	Scott Baxter	4/11/2008 4:24:00 PM	JNB	ug/L	1.0	1,2-Dichloroethane	ND	
08D0021-13	MW-247B	Ground Water	4/1/2008 10:35:00 AM	Scott Baxter	4/11/2008 4:24:00 PM	JNB	ug/L	1.0	Trichloroethylene	20.6	
08D0021-13	MW-247B	Ground Water	4/1/2008 10:35:00 AM	Scott Baxter	4/11/2008 4:24:00 PM	JNB	ug/L	1.0	1,2-Dichloropropane	ND	
08D0021-13	MW-247B	Ground Water	4/1/2008 10:35:00 AM	Scott Baxter	4/11/2008 4:24:00 PM	JNB	ug/L	1.0	Bromodichloromethane	ND	
08D0021-13	MW-247B	Ground Water	4/1/2008 10:35:00 AM	Scott Baxter	4/11/2008 4:24:00 PM	JNB	ug/L	1.0	cis-1,3-Dichloropropene	ND	
08D0021-13	MW-247B	Ground Water	4/1/2008 10:35:00 AM	Scott Baxter	4/11/2008 4:24:00 PM	JNB	ug/L	1.0	Toluene	ND	
08D0021-13	MW-247B	Ground Water	4/1/2008 10:35:00 AM	Scott Baxter	4/11/2008 4:24:00 PM	JNB	ug/L	1.0	trans-1,3-Dichloropropene	ND	
08D0021-13	MW-247B	Ground Water	4/1/2008 10:35:00 AM	Scott Baxter	4/11/2008 4:24:00 PM	JNB	ug/L	1.0	1,1,2-Trichloroethane	ND	
08D0021-13	MW-247B	Ground Water	4/1/2008 10:35:00 AM	Scott Baxter	4/11/2008 4:24:00 PM	JNB	ug/L	1.0	Tetrachloroethylene	ND	
08D0021-13	MW-247B	Ground Water	4/1/2008 10:35:00 AM	Scott Baxter	4/11/2008 4:24:00 PM	JNB	ug/L	1.0	Dibromochloromethane	ND	
08D0021-13	MW-247B	Ground Water	4/1/2008 10:35:00 AM	Scott Baxter	4/11/2008 4:24:00 PM	JNB	ug/L	1.0	Chlorobenzene	ND	
08D0021-13	MW-247B	Ground Water	4/1/2008 10:35:00 AM	Scott Baxter	4/11/2008 4:24:00 PM	JNB	ug/L	1.0	1,1,1,2-Tetrachloroethane	ND	
08D0021-13	MW-247B	Ground Water	4/1/2008 10:35:00 AM	Scott Baxter	4/11/2008 4:24:00 PM	JNB	ug/L	1.0	Ethylbenzene	ND	
08D0021-13	MW-247B	Ground Water	4/1/2008 10:35:00 AM	Scott Baxter	4/11/2008 4:24:00 PM	JNB	ug/L	1.0	m,p-Xylene	ND	
08D0021-13	MW-247B	Ground Water	4/1/2008 10:35:00 AM	Scott Baxter	4/11/2008 4:24:00 PM	JNB	ug/L	1.0	o-Xylene	ND	
08D0021-13	MW-247B	Ground Water	4/1/2008 10:35:00 AM	Scott Baxter	4/11/2008 4:24:00 PM	JNB	ug/L	1.0	Bromoform	ND	
08D0021-13	MW-247B	Ground Water	4/1/2008 10:35:00 AM	Scott Baxter	4/11/2008 4:24:00 PM	JNB	ug/L	1.0	1,1,2,2-Tetrachloroethane	ND	
08D0021-13	MW-247B	Ground Water	4/1/2008 10:35:00 AM	Scott Baxter	4/11/2008 4:24:00 PM	JNB	ug/L	1.0	1,3-Dichlorobenzene	ND	
08D0021-13	MW-247B	Ground Water	4/1/2008 10:35:00 AM	Scott Baxter	4/11/2008 4:24:00 PM	JNB	ug/L	1.0	1,4-Dichlorobenzene	ND	
08D0021-13	MW-247B	Ground Water	4/1/2008 10:35:00 AM	Scott Baxter	4/11/2008 4:24:00 PM	JNB	ug/L	1.0	1,2-Dichlorobenzene	ND	

Southern Earth Sciences, Inc.
Post Office Box 231238
Montgomery, Alabama 36123

Report Date: 05/19/2008
Project No. 06-401
Project: ALDOT - Coliseum Blvd Plume

ECI Lab Number	Sample Location	Matrix	Sample Date	Sampled By	Date Analyzed	Analyst	Units	Reporting Limit	Analyte	Result	Flag
08D0325-07	MW-249B	Ground Water	4/14/2008 3:15:00 PM	Will McBryde	4/25/2008 8:00:00 PM	JNB	ug/L	10.0	Chloromethane	ND	
08D0325-07	MW-249B	Ground Water	4/14/2008 3:15:00 PM	Will McBryde	4/25/2008 8:00:00 PM	JNB	ug/L	10.0	Vinyl chloride	ND	
08D0325-07	MW-249B	Ground Water	4/14/2008 3:15:00 PM	Will McBryde	4/25/2008 8:00:00 PM	JNB	ug/L	10.0	Chloroethane	ND	
08D0325-07	MW-249B	Ground Water	4/14/2008 3:15:00 PM	Will McBryde	4/25/2008 8:00:00 PM	JNB	ug/L	10.0	Trichlorofluoromethane	ND	
08D0325-07	MW-249B	Ground Water	4/14/2008 3:15:00 PM	Will McBryde	4/25/2008 8:00:00 PM	JNB	ug/L	10.0	1,1-Dichloroethene	28.2	
08D0325-07	MW-249B	Ground Water	4/14/2008 3:15:00 PM	Will McBryde	4/25/2008 8:00:00 PM	JNB	ug/L	10.0	Methylene Chloride	ND	
08D0325-07	MW-249B	Ground Water	4/14/2008 3:15:00 PM	Will McBryde	4/25/2008 8:00:00 PM	JNB	ug/L	10.0	trans-1,2-Dichloroethene	ND	
08D0325-07	MW-249B	Ground Water	4/14/2008 3:15:00 PM	Will McBryde	4/25/2008 8:00:00 PM	JNB	ug/L	10.0	1,1-Dichloroethane	ND	
08D0325-07	MW-249B	Ground Water	4/14/2008 3:15:00 PM	Will McBryde	4/25/2008 8:00:00 PM	JNB	ug/L	10.0	cis-1,2-Dichloroethene	ND	
08D0325-07	MW-249B	Ground Water	4/14/2008 3:15:00 PM	Will McBryde	4/25/2008 8:00:00 PM	JNB	ug/L	10.0	Chloroform	ND	
08D0325-07	MW-249B	Ground Water	4/14/2008 3:15:00 PM	Will McBryde	4/25/2008 8:00:00 PM	JNB	ug/L	10.0	1,1,1-Trichloroethane	ND	
08D0325-07	MW-249B	Ground Water	4/14/2008 3:15:00 PM	Will McBryde	4/25/2008 8:00:00 PM	JNB	ug/L	10.0	Carbon Tetrachloride	ND	
08D0325-07	MW-249B	Ground Water	4/14/2008 3:15:00 PM	Will McBryde	4/25/2008 8:00:00 PM	JNB	ug/L	10.0	Benzene	ND	
08D0325-07	MW-249B	Ground Water	4/14/2008 3:15:00 PM	Will McBryde	4/25/2008 8:00:00 PM	JNB	ug/L	10.0	1,2-Dichloroethane	ND	
08D0325-07	MW-249B	Ground Water	4/14/2008 3:15:00 PM	Will McBryde	4/25/2008 7:35:00 PM	JNB	ug/L	50.0	Trichloroethylene	4680	
08D0325-07	MW-249B	Ground Water	4/14/2008 3:15:00 PM	Will McBryde	4/25/2008 8:00:00 PM	JNB	ug/L	10.0	1,2-Dichloropropane	ND	
08D0325-07	MW-249B	Ground Water	4/14/2008 3:15:00 PM	Will McBryde	4/25/2008 8:00:00 PM	JNB	ug/L	10.0	Bromodichloromethane	ND	
08D0325-07	MW-249B	Ground Water	4/14/2008 3:15:00 PM	Will McBryde	4/25/2008 8:00:00 PM	JNB	ug/L	10.0	cis-1,3-Dichloropropene	ND	
08D0325-07	MW-249B	Ground Water	4/14/2008 3:15:00 PM	Will McBryde	4/25/2008 8:00:00 PM	JNB	ug/L	10.0	Toluene	ND	
08D0325-07	MW-249B	Ground Water	4/14/2008 3:15:00 PM	Will McBryde	4/25/2008 8:00:00 PM	JNB	ug/L	10.0	trans-1,3-Dichloropropene	ND	
08D0325-07	MW-249B	Ground Water	4/14/2008 3:15:00 PM	Will McBryde	4/25/2008 8:00:00 PM	JNB	ug/L	10.0	1,1,2-Trichloroethane	ND	
08D0325-07	MW-249B	Ground Water	4/14/2008 3:15:00 PM	Will McBryde	4/25/2008 8:00:00 PM	JNB	ug/L	10.0	Tetrachloroethylene	ND	
08D0325-07	MW-249B	Ground Water	4/14/2008 3:15:00 PM	Will McBryde	4/25/2008 8:00:00 PM	JNB	ug/L	10.0	Dibromochloromethane	ND	
08D0325-07	MW-249B	Ground Water	4/14/2008 3:15:00 PM	Will McBryde	4/25/2008 8:00:00 PM	JNB	ug/L	10.0	Chlorobenzene	ND	
08D0325-07	MW-249B	Ground Water	4/14/2008 3:15:00 PM	Will McBryde	4/25/2008 8:00:00 PM	JNB	ug/L	10.0	1,1,1,2-Tetrachloroethane	ND	
08D0325-07	MW-249B	Ground Water	4/14/2008 3:15:00 PM	Will McBryde	4/25/2008 8:00:00 PM	JNB	ug/L	10.0	Ethylbenzene	ND	
08D0325-07	MW-249B	Ground Water	4/14/2008 3:15:00 PM	Will McBryde	4/25/2008 8:00:00 PM	JNB	ug/L	10.0	m,p-Xylene	ND	
08D0325-07	MW-249B	Ground Water	4/14/2008 3:15:00 PM	Will McBryde	4/25/2008 8:00:00 PM	JNB	ug/L	10.0	o-Xylene	ND	
08D0325-07	MW-249B	Ground Water	4/14/2008 3:15:00 PM	Will McBryde	4/25/2008 8:00:00 PM	JNB	ug/L	10.0	Bromoform	ND	
08D0325-07	MW-249B	Ground Water	4/14/2008 3:15:00 PM	Will McBryde	4/25/2008 8:00:00 PM	JNB	ug/L	10.0	1,1,2,2-Tetrachloroethane	ND	
08D0325-07	MW-249B	Ground Water	4/14/2008 3:15:00 PM	Will McBryde	4/25/2008 8:00:00 PM	JNB	ug/L	10.0	1,3-Dichlorobenzene	ND	
08D0325-07	MW-249B	Ground Water	4/14/2008 3:15:00 PM	Will McBryde	4/25/2008 8:00:00 PM	JNB	ug/L	10.0	1,4-Dichlorobenzene	ND	
08D0325-07	MW-249B	Ground Water	4/14/2008 3:15:00 PM	Will McBryde	4/25/2008 8:00:00 PM	JNB	ug/L	10.0	1,2-Dichlorobenzene	ND	

Southern Earth Sciences, Inc.
Post Office Box 231238
Montgomery, Alabama 36123

Report Date: 05/19/2008
Project No. 06-401
Project: ALDOT - Coliseum Blvd Plume

ECI Lab Number	Sample Location	Matrix	Sample Date	Sampled By	Date Analyzed	Analyst	Units	Reporting Limit	Analyte	Result	Flag
08D0325-13	MW-249C	Ground Water	4/14/2008 4:20:00 PM	Scott Baxter	4/27/2008 5:23:00 PM	JNB	ug/L	1.0	Chloromethane	ND	
08D0325-13	MW-249C	Ground Water	4/14/2008 4:20:00 PM	Scott Baxter	4/27/2008 5:23:00 PM	JNB	ug/L	1.0	Vinyl chloride	ND	
08D0325-13	MW-249C	Ground Water	4/14/2008 4:20:00 PM	Scott Baxter	4/27/2008 5:23:00 PM	JNB	ug/L	1.0	Chloroethane	ND	
08D0325-13	MW-249C	Ground Water	4/14/2008 4:20:00 PM	Scott Baxter	4/27/2008 5:23:00 PM	JNB	ug/L	1.0	Trichlorofluoromethane	ND	
08D0325-13	MW-249C	Ground Water	4/14/2008 4:20:00 PM	Scott Baxter	4/27/2008 5:23:00 PM	JNB	ug/L	1.0	1,1-Dichloroethene	2.2	
08D0325-13	MW-249C	Ground Water	4/14/2008 4:20:00 PM	Scott Baxter	4/27/2008 5:23:00 PM	JNB	ug/L	1.0	Methylene Chloride	ND	
08D0325-13	MW-249C	Ground Water	4/14/2008 4:20:00 PM	Scott Baxter	4/27/2008 5:23:00 PM	JNB	ug/L	1.0	trans-1,2-Dichloroethene	ND	
08D0325-13	MW-249C	Ground Water	4/14/2008 4:20:00 PM	Scott Baxter	4/27/2008 5:23:00 PM	JNB	ug/L	1.0	1,1-Dichloroethane	ND	
08D0325-13	MW-249C	Ground Water	4/14/2008 4:20:00 PM	Scott Baxter	4/27/2008 5:23:00 PM	JNB	ug/L	1.0	cis-1,2-Dichloroethene	7.6	
08D0325-13	MW-249C	Ground Water	4/14/2008 4:20:00 PM	Scott Baxter	4/27/2008 5:23:00 PM	JNB	ug/L	1.0	Chloroform	ND	
08D0325-13	MW-249C	Ground Water	4/14/2008 4:20:00 PM	Scott Baxter	4/27/2008 5:23:00 PM	JNB	ug/L	1.0	1,1,1-Trichloroethane	ND	
08D0325-13	MW-249C	Ground Water	4/14/2008 4:20:00 PM	Scott Baxter	4/27/2008 5:23:00 PM	JNB	ug/L	1.0	Carbon Tetrachloride	ND	
08D0325-13	MW-249C	Ground Water	4/14/2008 4:20:00 PM	Scott Baxter	4/27/2008 5:23:00 PM	JNB	ug/L	1.0	Benzene	ND	
08D0325-13	MW-249C	Ground Water	4/14/2008 4:20:00 PM	Scott Baxter	4/27/2008 5:23:00 PM	JNB	ug/L	1.0	1,2-Dichloroethane	ND	
08D0325-13	MW-249C	Ground Water	4/14/2008 4:20:00 PM	Scott Baxter	4/26/2008 1:18:00 PM	JNB	ug/L	10.0	Trichloroethylene	387	
08D0325-13	MW-249C	Ground Water	4/14/2008 4:20:00 PM	Scott Baxter	4/27/2008 5:23:00 PM	JNB	ug/L	1.0	1,2-Dichloropropane	ND	
08D0325-13	MW-249C	Ground Water	4/14/2008 4:20:00 PM	Scott Baxter	4/27/2008 5:23:00 PM	JNB	ug/L	1.0	Bromodichloromethane	ND	
08D0325-13	MW-249C	Ground Water	4/14/2008 4:20:00 PM	Scott Baxter	4/27/2008 5:23:00 PM	JNB	ug/L	1.0	cis-1,3-Dichloropropene	ND	
08D0325-13	MW-249C	Ground Water	4/14/2008 4:20:00 PM	Scott Baxter	4/27/2008 5:23:00 PM	JNB	ug/L	1.0	Toluene	ND	
08D0325-13	MW-249C	Ground Water	4/14/2008 4:20:00 PM	Scott Baxter	4/27/2008 5:23:00 PM	JNB	ug/L	1.0	trans-1,3-Dichloropropene	ND	
08D0325-13	MW-249C	Ground Water	4/14/2008 4:20:00 PM	Scott Baxter	4/27/2008 5:23:00 PM	JNB	ug/L	1.0	1,1,2-Trichloroethane	ND	
08D0325-13	MW-249C	Ground Water	4/14/2008 4:20:00 PM	Scott Baxter	4/27/2008 5:23:00 PM	JNB	ug/L	1.0	Tetrachloroethylene	ND	
08D0325-13	MW-249C	Ground Water	4/14/2008 4:20:00 PM	Scott Baxter	4/27/2008 5:23:00 PM	JNB	ug/L	1.0	Dibromochloromethane	ND	
08D0325-13	MW-249C	Ground Water	4/14/2008 4:20:00 PM	Scott Baxter	4/27/2008 5:23:00 PM	JNB	ug/L	1.0	Chlorobenzene	ND	
08D0325-13	MW-249C	Ground Water	4/14/2008 4:20:00 PM	Scott Baxter	4/27/2008 5:23:00 PM	JNB	ug/L	1.0	1,1,1,2-Tetrachloroethane	ND	
08D0325-13	MW-249C	Ground Water	4/14/2008 4:20:00 PM	Scott Baxter	4/27/2008 5:23:00 PM	JNB	ug/L	1.0	Ethylbenzene	ND	
08D0325-13	MW-249C	Ground Water	4/14/2008 4:20:00 PM	Scott Baxter	4/27/2008 5:23:00 PM	JNB	ug/L	1.0	m,p-Xylene	ND	
08D0325-13	MW-249C	Ground Water	4/14/2008 4:20:00 PM	Scott Baxter	4/27/2008 5:23:00 PM	JNB	ug/L	1.0	o-Xylene	ND	
08D0325-13	MW-249C	Ground Water	4/14/2008 4:20:00 PM	Scott Baxter	4/27/2008 5:23:00 PM	JNB	ug/L	1.0	Bromoform	ND	
08D0325-13	MW-249C	Ground Water	4/14/2008 4:20:00 PM	Scott Baxter	4/27/2008 5:23:00 PM	JNB	ug/L	1.0	1,1,2,2-Tetrachloroethane	ND	
08D0325-13	MW-249C	Ground Water	4/14/2008 4:20:00 PM	Scott Baxter	4/27/2008 5:23:00 PM	JNB	ug/L	1.0	1,3-Dichlorobenzene	ND	
08D0325-13	MW-249C	Ground Water	4/14/2008 4:20:00 PM	Scott Baxter	4/27/2008 5:23:00 PM	JNB	ug/L	1.0	1,4-Dichlorobenzene	ND	
08D0325-13	MW-249C	Ground Water	4/14/2008 4:20:00 PM	Scott Baxter	4/27/2008 5:23:00 PM	JNB	ug/L	1.0	1,2-Dichlorobenzene	ND	

Southern Earth Sciences, Inc.
Post Office Box 231238
Montgomery, Alabama 36123

Report Date: 05/19/2008
Project No. 06-401
Project: ALDOT - Coliseum Blvd Plume

ECI Lab Number	Sample Location	Matrix	Sample Date	Sampled By	Date Analyzed	Analyst	Units	Reporting Limit	Analyte	Result	Flag
08D0155-02	MW-250B	Ground Water	4/4/2008 1:30:00 PM	Will McBryde	4/18/2008 7:45:00 AM	JNB	ug/L	5.0	Chloromethane	ND	
08D0155-02	MW-250B	Ground Water	4/4/2008 1:30:00 PM	Will McBryde	4/18/2008 7:45:00 AM	JNB	ug/L	5.0	Vinyl chloride	ND	
08D0155-02	MW-250B	Ground Water	4/4/2008 1:30:00 PM	Will McBryde	4/18/2008 7:45:00 AM	JNB	ug/L	5.0	Chloroethane	ND	
08D0155-02	MW-250B	Ground Water	4/4/2008 1:30:00 PM	Will McBryde	4/18/2008 7:45:00 AM	JNB	ug/L	5.0	Trichlorofluoromethane	ND	
08D0155-02	MW-250B	Ground Water	4/4/2008 1:30:00 PM	Will McBryde	4/18/2008 7:45:00 AM	JNB	ug/L	5.0	1,1-Dichloroethene	32.7	
08D0155-02	MW-250B	Ground Water	4/4/2008 1:30:00 PM	Will McBryde	4/18/2008 7:45:00 AM	JNB	ug/L	5.0	Methylene Chloride	ND	
08D0155-02	MW-250B	Ground Water	4/4/2008 1:30:00 PM	Will McBryde	4/18/2008 7:45:00 AM	JNB	ug/L	5.0	trans-1,2-Dichloroethene	ND	
08D0155-02	MW-250B	Ground Water	4/4/2008 1:30:00 PM	Will McBryde	4/18/2008 7:45:00 AM	JNB	ug/L	5.0	1,1-Dichloroethane	ND	
08D0155-02	MW-250B	Ground Water	4/4/2008 1:30:00 PM	Will McBryde	4/18/2008 7:45:00 AM	JNB	ug/L	5.0	cis-1,2-Dichloroethene	ND	
08D0155-02	MW-250B	Ground Water	4/4/2008 1:30:00 PM	Will McBryde	4/18/2008 7:45:00 AM	JNB	ug/L	5.0	Chloroform	ND	
08D0155-02	MW-250B	Ground Water	4/4/2008 1:30:00 PM	Will McBryde	4/18/2008 7:45:00 AM	JNB	ug/L	5.0	1,1,1-Trichloroethane	ND	
08D0155-02	MW-250B	Ground Water	4/4/2008 1:30:00 PM	Will McBryde	4/18/2008 7:45:00 AM	JNB	ug/L	5.0	Carbon Tetrachloride	ND	
08D0155-02	MW-250B	Ground Water	4/4/2008 1:30:00 PM	Will McBryde	4/18/2008 7:45:00 AM	JNB	ug/L	5.0	Benzene	ND	
08D0155-02	MW-250B	Ground Water	4/4/2008 1:30:00 PM	Will McBryde	4/18/2008 7:45:00 AM	JNB	ug/L	5.0	1,2-Dichloroethane	ND	
08D0155-02	MW-250B	Ground Water	4/4/2008 1:30:00 PM	Will McBryde	4/18/2008 4:57:00 AM	JNB	ug/L	50.0	Trichloroethylene	5880	
08D0155-02	MW-250B	Ground Water	4/4/2008 1:30:00 PM	Will McBryde	4/18/2008 7:45:00 AM	JNB	ug/L	5.0	1,2-Dichloropropane	ND	
08D0155-02	MW-250B	Ground Water	4/4/2008 1:30:00 PM	Will McBryde	4/18/2008 7:45:00 AM	JNB	ug/L	5.0	Bromodichloromethane	ND	
08D0155-02	MW-250B	Ground Water	4/4/2008 1:30:00 PM	Will McBryde	4/18/2008 7:45:00 AM	JNB	ug/L	5.0	cis-1,3-Dichloropropene	ND	
08D0155-02	MW-250B	Ground Water	4/4/2008 1:30:00 PM	Will McBryde	4/18/2008 7:45:00 AM	JNB	ug/L	5.0	Toluene	ND	
08D0155-02	MW-250B	Ground Water	4/4/2008 1:30:00 PM	Will McBryde	4/18/2008 7:45:00 AM	JNB	ug/L	5.0	trans-1,3-Dichloropropene	ND	
08D0155-02	MW-250B	Ground Water	4/4/2008 1:30:00 PM	Will McBryde	4/18/2008 7:45:00 AM	JNB	ug/L	5.0	1,1,2-Trichloroethane	ND	
08D0155-02	MW-250B	Ground Water	4/4/2008 1:30:00 PM	Will McBryde	4/18/2008 7:45:00 AM	JNB	ug/L	5.0	Tetrachloroethylene	ND	
08D0155-02	MW-250B	Ground Water	4/4/2008 1:30:00 PM	Will McBryde	4/18/2008 7:45:00 AM	JNB	ug/L	5.0	Dibromochloromethane	ND	
08D0155-02	MW-250B	Ground Water	4/4/2008 1:30:00 PM	Will McBryde	4/18/2008 7:45:00 AM	JNB	ug/L	5.0	Chlorobenzene	ND	
08D0155-02	MW-250B	Ground Water	4/4/2008 1:30:00 PM	Will McBryde	4/18/2008 7:45:00 AM	JNB	ug/L	5.0	1,1,1,2-Tetrachloroethane	ND	
08D0155-02	MW-250B	Ground Water	4/4/2008 1:30:00 PM	Will McBryde	4/18/2008 7:45:00 AM	JNB	ug/L	5.0	Ethylbenzene	ND	
08D0155-02	MW-250B	Ground Water	4/4/2008 1:30:00 PM	Will McBryde	4/18/2008 7:45:00 AM	JNB	ug/L	5.0	m,p-Xylene	ND	
08D0155-02	MW-250B	Ground Water	4/4/2008 1:30:00 PM	Will McBryde	4/18/2008 7:45:00 AM	JNB	ug/L	5.0	o-Xylene	ND	
08D0155-02	MW-250B	Ground Water	4/4/2008 1:30:00 PM	Will McBryde	4/18/2008 7:45:00 AM	JNB	ug/L	5.0	Bromoform	ND	
08D0155-02	MW-250B	Ground Water	4/4/2008 1:30:00 PM	Will McBryde	4/18/2008 7:45:00 AM	JNB	ug/L	5.0	1,1,2,2-Tetrachloroethane	ND	
08D0155-02	MW-250B	Ground Water	4/4/2008 1:30:00 PM	Will McBryde	4/18/2008 7:45:00 AM	JNB	ug/L	5.0	1,3-Dichlorobenzene	ND	
08D0155-02	MW-250B	Ground Water	4/4/2008 1:30:00 PM	Will McBryde	4/18/2008 7:45:00 AM	JNB	ug/L	5.0	1,4-Dichlorobenzene	ND	
08D0155-02	MW-250B	Ground Water	4/4/2008 1:30:00 PM	Will McBryde	4/18/2008 7:45:00 AM	JNB	ug/L	5.0	1,2-Dichlorobenzene	ND	

Southern Earth Sciences, Inc.
Post Office Box 231238
Montgomery, Alabama 36123

Report Date: 05/19/2008
Project No. 06-401
Project: ALDOT - Coliseum Blvd Plume

ECI Lab Number	Sample Location	Matrix	Sample Date	Sampled By	Date Analyzed	Analyst	Units	Reporting Limit	Analyte	Result	Flag
08D0155-03	MW-250C	Ground Water	4/4/2008 1:55:00 PM	Will McBryde	4/18/2008 8:19:00 AM	JNB	ug/L	5.0	Chloromethane	ND	
08D0155-03	MW-250C	Ground Water	4/4/2008 1:55:00 PM	Will McBryde	4/18/2008 8:19:00 AM	JNB	ug/L	5.0	Vinyl chloride	ND	
08D0155-03	MW-250C	Ground Water	4/4/2008 1:55:00 PM	Will McBryde	4/18/2008 8:19:00 AM	JNB	ug/L	5.0	Chloroethane	ND	
08D0155-03	MW-250C	Ground Water	4/4/2008 1:55:00 PM	Will McBryde	4/18/2008 8:19:00 AM	JNB	ug/L	5.0	Trichlorofluoromethane	ND	
08D0155-03	MW-250C	Ground Water	4/4/2008 1:55:00 PM	Will McBryde	4/18/2008 8:19:00 AM	JNB	ug/L	5.0	1,1-Dichloroethene	58.0	
08D0155-03	MW-250C	Ground Water	4/4/2008 1:55:00 PM	Will McBryde	4/18/2008 8:19:00 AM	JNB	ug/L	5.0	Methylene Chloride	ND	
08D0155-03	MW-250C	Ground Water	4/4/2008 1:55:00 PM	Will McBryde	4/18/2008 8:19:00 AM	JNB	ug/L	5.0	trans-1,2-Dichloroethene	ND	
08D0155-03	MW-250C	Ground Water	4/4/2008 1:55:00 PM	Will McBryde	4/18/2008 8:19:00 AM	JNB	ug/L	5.0	1,1-Dichloroethane	ND	
08D0155-03	MW-250C	Ground Water	4/4/2008 1:55:00 PM	Will McBryde	4/18/2008 8:19:00 AM	JNB	ug/L	5.0	cis-1,2-Dichloroethene	ND	
08D0155-03	MW-250C	Ground Water	4/4/2008 1:55:00 PM	Will McBryde	4/18/2008 8:19:00 AM	JNB	ug/L	5.0	Chloroform	ND	
08D0155-03	MW-250C	Ground Water	4/4/2008 1:55:00 PM	Will McBryde	4/18/2008 8:19:00 AM	JNB	ug/L	5.0	1,1,1-Trichloroethane	ND	
08D0155-03	MW-250C	Ground Water	4/4/2008 1:55:00 PM	Will McBryde	4/18/2008 8:19:00 AM	JNB	ug/L	5.0	Carbon Tetrachloride	ND	
08D0155-03	MW-250C	Ground Water	4/4/2008 1:55:00 PM	Will McBryde	4/18/2008 8:19:00 AM	JNB	ug/L	5.0	Benzene	ND	
08D0155-03	MW-250C	Ground Water	4/4/2008 1:55:00 PM	Will McBryde	4/18/2008 8:19:00 AM	JNB	ug/L	5.0	1,2-Dichloroethane	ND	
08D0155-03	MW-250C	Ground Water	4/4/2008 1:55:00 PM	Will McBryde	4/18/2008 5:31:00 AM	JNB	ug/L	50.0	Trichloroethylene	9000	
08D0155-03	MW-250C	Ground Water	4/4/2008 1:55:00 PM	Will McBryde	4/18/2008 8:19:00 AM	JNB	ug/L	5.0	1,2-Dichloropropane	ND	
08D0155-03	MW-250C	Ground Water	4/4/2008 1:55:00 PM	Will McBryde	4/18/2008 8:19:00 AM	JNB	ug/L	5.0	Bromodichloromethane	ND	
08D0155-03	MW-250C	Ground Water	4/4/2008 1:55:00 PM	Will McBryde	4/18/2008 8:19:00 AM	JNB	ug/L	5.0	cis-1,3-Dichloropropene	ND	
08D0155-03	MW-250C	Ground Water	4/4/2008 1:55:00 PM	Will McBryde	4/18/2008 8:19:00 AM	JNB	ug/L	5.0	Toluene	ND	
08D0155-03	MW-250C	Ground Water	4/4/2008 1:55:00 PM	Will McBryde	4/18/2008 8:19:00 AM	JNB	ug/L	5.0	trans-1,3-Dichloropropene	ND	
08D0155-03	MW-250C	Ground Water	4/4/2008 1:55:00 PM	Will McBryde	4/18/2008 8:19:00 AM	JNB	ug/L	5.0	1,1,2-Trichloroethane	ND	
08D0155-03	MW-250C	Ground Water	4/4/2008 1:55:00 PM	Will McBryde	4/18/2008 8:19:00 AM	JNB	ug/L	5.0	Tetrachloroethylene	ND	
08D0155-03	MW-250C	Ground Water	4/4/2008 1:55:00 PM	Will McBryde	4/18/2008 8:19:00 AM	JNB	ug/L	5.0	Dibromochloromethane	ND	
08D0155-03	MW-250C	Ground Water	4/4/2008 1:55:00 PM	Will McBryde	4/18/2008 8:19:00 AM	JNB	ug/L	5.0	Chlorobenzene	ND	
08D0155-03	MW-250C	Ground Water	4/4/2008 1:55:00 PM	Will McBryde	4/18/2008 8:19:00 AM	JNB	ug/L	5.0	1,1,1,2-Tetrachloroethane	ND	
08D0155-03	MW-250C	Ground Water	4/4/2008 1:55:00 PM	Will McBryde	4/18/2008 8:19:00 AM	JNB	ug/L	5.0	Ethylbenzene	ND	
08D0155-03	MW-250C	Ground Water	4/4/2008 1:55:00 PM	Will McBryde	4/18/2008 8:19:00 AM	JNB	ug/L	5.0	m,p-Xylene	ND	
08D0155-03	MW-250C	Ground Water	4/4/2008 1:55:00 PM	Will McBryde	4/18/2008 8:19:00 AM	JNB	ug/L	5.0	o-Xylene	ND	
08D0155-03	MW-250C	Ground Water	4/4/2008 1:55:00 PM	Will McBryde	4/18/2008 8:19:00 AM	JNB	ug/L	5.0	Bromoform	ND	
08D0155-03	MW-250C	Ground Water	4/4/2008 1:55:00 PM	Will McBryde	4/18/2008 8:19:00 AM	JNB	ug/L	5.0	1,1,2,2-Tetrachloroethane	ND	
08D0155-03	MW-250C	Ground Water	4/4/2008 1:55:00 PM	Will McBryde	4/18/2008 8:19:00 AM	JNB	ug/L	5.0	1,3-Dichlorobenzene	ND	
08D0155-03	MW-250C	Ground Water	4/4/2008 1:55:00 PM	Will McBryde	4/18/2008 8:19:00 AM	JNB	ug/L	5.0	1,4-Dichlorobenzene	ND	
08D0155-03	MW-250C	Ground Water	4/4/2008 1:55:00 PM	Will McBryde	4/18/2008 8:19:00 AM	JNB	ug/L	5.0	1,2-Dichlorobenzene	ND	

Southern Earth Sciences, Inc.
Post Office Box 231238
Montgomery, Alabama 36123

Report Date: 05/19/2008
Project No. 06-401
Project: ALDOT - Coliseum Blvd Plume

ECI Lab Number	Sample Location	Matrix	Sample Date	Sampled By	Date Analyzed	Analyst	Units	Reporting Limit	Analyte	Result	Flag
08D0106-10	MW-251B	Ground Water	4/4/2008 9:35:00 AM	Demond Mott	4/16/2008 9:54:00 PM	JNB	ug/L	1.0	Chloromethane	ND	
08D0106-10	MW-251B	Ground Water	4/4/2008 9:35:00 AM	Demond Mott	4/16/2008 9:54:00 PM	JNB	ug/L	1.0	Vinyl chloride	ND	
08D0106-10	MW-251B	Ground Water	4/4/2008 9:35:00 AM	Demond Mott	4/16/2008 9:54:00 PM	JNB	ug/L	1.0	Chloroethane	ND	
08D0106-10	MW-251B	Ground Water	4/4/2008 9:35:00 AM	Demond Mott	4/16/2008 9:54:00 PM	JNB	ug/L	1.0	Trichlorofluoromethane	ND	
08D0106-10	MW-251B	Ground Water	4/4/2008 9:35:00 AM	Demond Mott	4/16/2008 9:54:00 PM	JNB	ug/L	1.0	1,1-Dichloroethene	9.4	
08D0106-10	MW-251B	Ground Water	4/4/2008 9:35:00 AM	Demond Mott	4/16/2008 9:54:00 PM	JNB	ug/L	1.0	Methylene Chloride	ND	
08D0106-10	MW-251B	Ground Water	4/4/2008 9:35:00 AM	Demond Mott	4/16/2008 9:54:00 PM	JNB	ug/L	1.0	trans-1,2-Dichloroethene	ND	
08D0106-10	MW-251B	Ground Water	4/4/2008 9:35:00 AM	Demond Mott	4/16/2008 9:54:00 PM	JNB	ug/L	1.0	1,1-Dichloroethane	ND	
08D0106-10	MW-251B	Ground Water	4/4/2008 9:35:00 AM	Demond Mott	4/16/2008 9:54:00 PM	JNB	ug/L	1.0	cis-1,2-Dichloroethene	ND	
08D0106-10	MW-251B	Ground Water	4/4/2008 9:35:00 AM	Demond Mott	4/16/2008 9:54:00 PM	JNB	ug/L	1.0	Chloroform	1.2	
08D0106-10	MW-251B	Ground Water	4/4/2008 9:35:00 AM	Demond Mott	4/16/2008 9:54:00 PM	JNB	ug/L	1.0	1,1,1-Trichloroethane	ND	
08D0106-10	MW-251B	Ground Water	4/4/2008 9:35:00 AM	Demond Mott	4/16/2008 9:54:00 PM	JNB	ug/L	1.0	Carbon Tetrachloride	ND	
08D0106-10	MW-251B	Ground Water	4/4/2008 9:35:00 AM	Demond Mott	4/16/2008 9:54:00 PM	JNB	ug/L	1.0	Benzene	ND	
08D0106-10	MW-251B	Ground Water	4/4/2008 9:35:00 AM	Demond Mott	4/16/2008 9:54:00 PM	JNB	ug/L	1.0	1,2-Dichloroethane	ND	
08D0106-10	MW-251B	Ground Water	4/4/2008 9:35:00 AM	Demond Mott	4/18/2008 2:41:00 AM	JNB	ug/L	2.0	Trichloroethylene	241	
08D0106-10	MW-251B	Ground Water	4/4/2008 9:35:00 AM	Demond Mott	4/16/2008 9:54:00 PM	JNB	ug/L	1.0	1,2-Dichloropropane	ND	
08D0106-10	MW-251B	Ground Water	4/4/2008 9:35:00 AM	Demond Mott	4/16/2008 9:54:00 PM	JNB	ug/L	1.0	Bromodichloromethane	ND	
08D0106-10	MW-251B	Ground Water	4/4/2008 9:35:00 AM	Demond Mott	4/16/2008 9:54:00 PM	JNB	ug/L	1.0	cis-1,3-Dichloropropene	ND	
08D0106-10	MW-251B	Ground Water	4/4/2008 9:35:00 AM	Demond Mott	4/16/2008 9:54:00 PM	JNB	ug/L	1.0	Toluene	ND	
08D0106-10	MW-251B	Ground Water	4/4/2008 9:35:00 AM	Demond Mott	4/16/2008 9:54:00 PM	JNB	ug/L	1.0	trans-1,3-Dichloropropene	ND	
08D0106-10	MW-251B	Ground Water	4/4/2008 9:35:00 AM	Demond Mott	4/16/2008 9:54:00 PM	JNB	ug/L	1.0	1,1,2-Trichloroethane	ND	
08D0106-10	MW-251B	Ground Water	4/4/2008 9:35:00 AM	Demond Mott	4/16/2008 9:54:00 PM	JNB	ug/L	1.0	Tetrachloroethylene	ND	
08D0106-10	MW-251B	Ground Water	4/4/2008 9:35:00 AM	Demond Mott	4/16/2008 9:54:00 PM	JNB	ug/L	1.0	Dibromochloromethane	ND	
08D0106-10	MW-251B	Ground Water	4/4/2008 9:35:00 AM	Demond Mott	4/16/2008 9:54:00 PM	JNB	ug/L	1.0	Chlorobenzene	ND	
08D0106-10	MW-251B	Ground Water	4/4/2008 9:35:00 AM	Demond Mott	4/16/2008 9:54:00 PM	JNB	ug/L	1.0	1,1,1,2-Tetrachloroethane	ND	
08D0106-10	MW-251B	Ground Water	4/4/2008 9:35:00 AM	Demond Mott	4/16/2008 9:54:00 PM	JNB	ug/L	1.0	Ethylbenzene	ND	
08D0106-10	MW-251B	Ground Water	4/4/2008 9:35:00 AM	Demond Mott	4/16/2008 9:54:00 PM	JNB	ug/L	1.0	m,p-Xylene	ND	
08D0106-10	MW-251B	Ground Water	4/4/2008 9:35:00 AM	Demond Mott	4/16/2008 9:54:00 PM	JNB	ug/L	1.0	o-Xylene	ND	
08D0106-10	MW-251B	Ground Water	4/4/2008 9:35:00 AM	Demond Mott	4/16/2008 9:54:00 PM	JNB	ug/L	1.0	Bromoform	ND	
08D0106-10	MW-251B	Ground Water	4/4/2008 9:35:00 AM	Demond Mott	4/16/2008 9:54:00 PM	JNB	ug/L	1.0	1,1,2,2-Tetrachloroethane	ND	
08D0106-10	MW-251B	Ground Water	4/4/2008 9:35:00 AM	Demond Mott	4/16/2008 9:54:00 PM	JNB	ug/L	1.0	1,3-Dichlorobenzene	ND	
08D0106-10	MW-251B	Ground Water	4/4/2008 9:35:00 AM	Demond Mott	4/16/2008 9:54:00 PM	JNB	ug/L	1.0	1,4-Dichlorobenzene	ND	
08D0106-10	MW-251B	Ground Water	4/4/2008 9:35:00 AM	Demond Mott	4/16/2008 9:54:00 PM	JNB	ug/L	1.0	1,2-Dichlorobenzene	ND	

Southern Earth Sciences, Inc.
Post Office Box 231238
Montgomery, Alabama 36123

Report Date: 05/19/2008
Project No. 06-401
Project: ALDOT - Coliseum Blvd Plume

ECI Lab Number	Sample Location	Matrix	Sample Date	Sampled By	Date Analyzed	Analyst	Units	Reporting Limit	Analyte	Result	Flag
08D0021-15	MW-252B	Ground Water	4/1/2008 12:45:00 PM	Scott Baxter	4/14/2008 1:56:00 PM	JNB	ug/L	1.0	Chloromethane	ND	
08D0021-15	MW-252B	Ground Water	4/1/2008 12:45:00 PM	Scott Baxter	4/14/2008 1:56:00 PM	JNB	ug/L	1.0	Vinyl chloride	ND	
08D0021-15	MW-252B	Ground Water	4/1/2008 12:45:00 PM	Scott Baxter	4/14/2008 1:56:00 PM	JNB	ug/L	1.0	Chloroethane	ND	
08D0021-15	MW-252B	Ground Water	4/1/2008 12:45:00 PM	Scott Baxter	4/14/2008 1:56:00 PM	JNB	ug/L	1.0	Trichlorofluoromethane	ND	
08D0021-15	MW-252B	Ground Water	4/1/2008 12:45:00 PM	Scott Baxter	4/14/2008 1:56:00 PM	JNB	ug/L	1.0	1,1-Dichloroethene	8.6	
08D0021-15	MW-252B	Ground Water	4/1/2008 12:45:00 PM	Scott Baxter	4/14/2008 1:56:00 PM	JNB	ug/L	1.0	Methylene Chloride	ND	
08D0021-15	MW-252B	Ground Water	4/1/2008 12:45:00 PM	Scott Baxter	4/14/2008 1:56:00 PM	JNB	ug/L	1.0	trans-1,2-Dichloroethene	ND	
08D0021-15	MW-252B	Ground Water	4/1/2008 12:45:00 PM	Scott Baxter	4/14/2008 1:56:00 PM	JNB	ug/L	1.0	1,1-Dichloroethane	ND	
08D0021-15	MW-252B	Ground Water	4/1/2008 12:45:00 PM	Scott Baxter	4/14/2008 1:56:00 PM	JNB	ug/L	1.0	cis-1,2-Dichloroethene	ND	
08D0021-15	MW-252B	Ground Water	4/1/2008 12:45:00 PM	Scott Baxter	4/14/2008 1:56:00 PM	JNB	ug/L	1.0	Chloroform	ND	
08D0021-15	MW-252B	Ground Water	4/1/2008 12:45:00 PM	Scott Baxter	4/14/2008 1:56:00 PM	JNB	ug/L	1.0	1,1,1-Trichloroethane	ND	
08D0021-15	MW-252B	Ground Water	4/1/2008 12:45:00 PM	Scott Baxter	4/14/2008 1:56:00 PM	JNB	ug/L	1.0	Carbon Tetrachloride	ND	
08D0021-15	MW-252B	Ground Water	4/1/2008 12:45:00 PM	Scott Baxter	4/14/2008 1:56:00 PM	JNB	ug/L	1.0	Benzene	ND	
08D0021-15	MW-252B	Ground Water	4/1/2008 12:45:00 PM	Scott Baxter	4/14/2008 1:56:00 PM	JNB	ug/L	1.0	1,2-Dichloroethane	ND	
08D0021-15	MW-252B	Ground Water	4/1/2008 12:45:00 PM	Scott Baxter	4/14/2008 12:48:00 PM	JNB	ug/L	20.0	Trichloroethylene	911	
08D0021-15	MW-252B	Ground Water	4/1/2008 12:45:00 PM	Scott Baxter	4/14/2008 1:56:00 PM	JNB	ug/L	1.0	1,2-Dichloropropane	ND	
08D0021-15	MW-252B	Ground Water	4/1/2008 12:45:00 PM	Scott Baxter	4/14/2008 1:56:00 PM	JNB	ug/L	1.0	Bromodichloromethane	ND	
08D0021-15	MW-252B	Ground Water	4/1/2008 12:45:00 PM	Scott Baxter	4/14/2008 1:56:00 PM	JNB	ug/L	1.0	cis-1,3-Dichloropropene	ND	
08D0021-15	MW-252B	Ground Water	4/1/2008 12:45:00 PM	Scott Baxter	4/14/2008 1:56:00 PM	JNB	ug/L	1.0	Toluene	ND	
08D0021-15	MW-252B	Ground Water	4/1/2008 12:45:00 PM	Scott Baxter	4/14/2008 1:56:00 PM	JNB	ug/L	1.0	trans-1,3-Dichloropropene	ND	
08D0021-15	MW-252B	Ground Water	4/1/2008 12:45:00 PM	Scott Baxter	4/14/2008 1:56:00 PM	JNB	ug/L	1.0	1,1,2-Trichloroethane	ND	
08D0021-15	MW-252B	Ground Water	4/1/2008 12:45:00 PM	Scott Baxter	4/14/2008 1:56:00 PM	JNB	ug/L	1.0	Tetrachloroethylene	ND	
08D0021-15	MW-252B	Ground Water	4/1/2008 12:45:00 PM	Scott Baxter	4/14/2008 1:56:00 PM	JNB	ug/L	1.0	Dibromochloromethane	ND	
08D0021-15	MW-252B	Ground Water	4/1/2008 12:45:00 PM	Scott Baxter	4/14/2008 1:56:00 PM	JNB	ug/L	1.0	Chlorobenzene	ND	
08D0021-15	MW-252B	Ground Water	4/1/2008 12:45:00 PM	Scott Baxter	4/14/2008 1:56:00 PM	JNB	ug/L	1.0	1,1,1,2-Tetrachloroethane	ND	
08D0021-15	MW-252B	Ground Water	4/1/2008 12:45:00 PM	Scott Baxter	4/14/2008 1:56:00 PM	JNB	ug/L	1.0	Ethylbenzene	ND	
08D0021-15	MW-252B	Ground Water	4/1/2008 12:45:00 PM	Scott Baxter	4/14/2008 1:56:00 PM	JNB	ug/L	1.0	m,p-Xylene	ND	
08D0021-15	MW-252B	Ground Water	4/1/2008 12:45:00 PM	Scott Baxter	4/14/2008 1:56:00 PM	JNB	ug/L	1.0	o-Xylene	ND	
08D0021-15	MW-252B	Ground Water	4/1/2008 12:45:00 PM	Scott Baxter	4/14/2008 1:56:00 PM	JNB	ug/L	1.0	Bromoform	ND	
08D0021-15	MW-252B	Ground Water	4/1/2008 12:45:00 PM	Scott Baxter	4/14/2008 1:56:00 PM	JNB	ug/L	1.0	1,1,2,2-Tetrachloroethane	ND	
08D0021-15	MW-252B	Ground Water	4/1/2008 12:45:00 PM	Scott Baxter	4/14/2008 1:56:00 PM	JNB	ug/L	1.0	1,3-Dichlorobenzene	ND	
08D0021-15	MW-252B	Ground Water	4/1/2008 12:45:00 PM	Scott Baxter	4/14/2008 1:56:00 PM	JNB	ug/L	1.0	1,4-Dichlorobenzene	ND	
08D0021-15	MW-252B	Ground Water	4/1/2008 12:45:00 PM	Scott Baxter	4/14/2008 1:56:00 PM	JNB	ug/L	1.0	1,2-Dichlorobenzene	ND	

Southern Earth Sciences, Inc.
Post Office Box 231238
Montgomery, Alabama 36123

Report Date: 05/19/2008
Project No. 06-401
Project: ALDOT - Coliseum Blvd Plume

ECI Lab Number	Sample Location	Matrix	Sample Date	Sampled By	Date Analyzed	Analyst	Units	Reporting Limit	Analyte	Result	Flag
08D0222-11	MW-341	Ground Water	4/9/2008 1:40:00 PM	Scott Baxter	4/22/2008 8:10:00 PM	JNB	ug/L	1.0	Chloromethane	ND	
08D0222-11	MW-341	Ground Water	4/9/2008 1:40:00 PM	Scott Baxter	4/22/2008 8:10:00 PM	JNB	ug/L	1.0	Vinyl chloride	ND	
08D0222-11	MW-341	Ground Water	4/9/2008 1:40:00 PM	Scott Baxter	4/22/2008 8:10:00 PM	JNB	ug/L	1.0	Chloroethane	ND	
08D0222-11	MW-341	Ground Water	4/9/2008 1:40:00 PM	Scott Baxter	4/22/2008 8:10:00 PM	JNB	ug/L	1.0	Trichlorofluoromethane	ND	
08D0222-11	MW-341	Ground Water	4/9/2008 1:40:00 PM	Scott Baxter	4/22/2008 8:10:00 PM	JNB	ug/L	1.0	1,1-Dichloroethene	ND	
08D0222-11	MW-341	Ground Water	4/9/2008 1:40:00 PM	Scott Baxter	4/22/2008 8:10:00 PM	JNB	ug/L	1.0	Methylene Chloride	ND	
08D0222-11	MW-341	Ground Water	4/9/2008 1:40:00 PM	Scott Baxter	4/22/2008 8:10:00 PM	JNB	ug/L	1.0	trans-1,2-Dichloroethene	ND	
08D0222-11	MW-341	Ground Water	4/9/2008 1:40:00 PM	Scott Baxter	4/22/2008 8:10:00 PM	JNB	ug/L	1.0	1,1-Dichloroethane	ND	
08D0222-11	MW-341	Ground Water	4/9/2008 1:40:00 PM	Scott Baxter	4/22/2008 8:10:00 PM	JNB	ug/L	1.0	cis-1,2-Dichloroethene	ND	
08D0222-11	MW-341	Ground Water	4/9/2008 1:40:00 PM	Scott Baxter	4/22/2008 8:10:00 PM	JNB	ug/L	1.0	Chloroform	ND	
08D0222-11	MW-341	Ground Water	4/9/2008 1:40:00 PM	Scott Baxter	4/22/2008 8:10:00 PM	JNB	ug/L	1.0	1,1,1-Trichloroethane	ND	
08D0222-11	MW-341	Ground Water	4/9/2008 1:40:00 PM	Scott Baxter	4/22/2008 8:10:00 PM	JNB	ug/L	1.0	Carbon Tetrachloride	ND	
08D0222-11	MW-341	Ground Water	4/9/2008 1:40:00 PM	Scott Baxter	4/22/2008 8:10:00 PM	JNB	ug/L	1.0	Benzene	ND	
08D0222-11	MW-341	Ground Water	4/9/2008 1:40:00 PM	Scott Baxter	4/22/2008 8:10:00 PM	JNB	ug/L	1.0	1,2-Dichloroethane	ND	
08D0222-11	MW-341	Ground Water	4/9/2008 1:40:00 PM	Scott Baxter	4/22/2008 8:10:00 PM	JNB	ug/L	1.0	Trichloroethylene	1.0	
08D0222-11	MW-341	Ground Water	4/9/2008 1:40:00 PM	Scott Baxter	4/22/2008 8:10:00 PM	JNB	ug/L	1.0	1,2-Dichloropropane	ND	
08D0222-11	MW-341	Ground Water	4/9/2008 1:40:00 PM	Scott Baxter	4/22/2008 8:10:00 PM	JNB	ug/L	1.0	Bromodichloromethane	ND	
08D0222-11	MW-341	Ground Water	4/9/2008 1:40:00 PM	Scott Baxter	4/22/2008 8:10:00 PM	JNB	ug/L	1.0	cis-1,3-Dichloropropene	ND	
08D0222-11	MW-341	Ground Water	4/9/2008 1:40:00 PM	Scott Baxter	4/22/2008 8:10:00 PM	JNB	ug/L	1.0	Toluene	ND	
08D0222-11	MW-341	Ground Water	4/9/2008 1:40:00 PM	Scott Baxter	4/22/2008 8:10:00 PM	JNB	ug/L	1.0	trans-1,3-Dichloropropene	ND	
08D0222-11	MW-341	Ground Water	4/9/2008 1:40:00 PM	Scott Baxter	4/22/2008 8:10:00 PM	JNB	ug/L	1.0	1,1,2-Trichloroethane	ND	
08D0222-11	MW-341	Ground Water	4/9/2008 1:40:00 PM	Scott Baxter	4/22/2008 8:10:00 PM	JNB	ug/L	1.0	Tetrachloroethylene	ND	
08D0222-11	MW-341	Ground Water	4/9/2008 1:40:00 PM	Scott Baxter	4/22/2008 8:10:00 PM	JNB	ug/L	1.0	Dibromochloromethane	ND	
08D0222-11	MW-341	Ground Water	4/9/2008 1:40:00 PM	Scott Baxter	4/22/2008 8:10:00 PM	JNB	ug/L	1.0	Chlorobenzene	ND	
08D0222-11	MW-341	Ground Water	4/9/2008 1:40:00 PM	Scott Baxter	4/22/2008 8:10:00 PM	JNB	ug/L	1.0	1,1,1,2-Tetrachloroethane	ND	
08D0222-11	MW-341	Ground Water	4/9/2008 1:40:00 PM	Scott Baxter	4/22/2008 8:10:00 PM	JNB	ug/L	1.0	Ethylbenzene	ND	
08D0222-11	MW-341	Ground Water	4/9/2008 1:40:00 PM	Scott Baxter	4/22/2008 8:10:00 PM	JNB	ug/L	1.0	m,p-Xylene	ND	
08D0222-11	MW-341	Ground Water	4/9/2008 1:40:00 PM	Scott Baxter	4/22/2008 8:10:00 PM	JNB	ug/L	1.0	o-Xylene	ND	
08D0222-11	MW-341	Ground Water	4/9/2008 1:40:00 PM	Scott Baxter	4/22/2008 8:10:00 PM	JNB	ug/L	1.0	Bromoform	ND	
08D0222-11	MW-341	Ground Water	4/9/2008 1:40:00 PM	Scott Baxter	4/22/2008 8:10:00 PM	JNB	ug/L	1.0	1,1,2,2-Tetrachloroethane	ND	
08D0222-11	MW-341	Ground Water	4/9/2008 1:40:00 PM	Scott Baxter	4/22/2008 8:10:00 PM	JNB	ug/L	1.0	1,3-Dichlorobenzene	ND	
08D0222-11	MW-341	Ground Water	4/9/2008 1:40:00 PM	Scott Baxter	4/22/2008 8:10:00 PM	JNB	ug/L	1.0	1,4-Dichlorobenzene	ND	
08D0222-11	MW-341	Ground Water	4/9/2008 1:40:00 PM	Scott Baxter	4/22/2008 8:10:00 PM	JNB	ug/L	1.0	1,2-Dichlorobenzene	ND	

Southern Earth Sciences, Inc.
Post Office Box 231238
Montgomery, Alabama 36123

Report Date: 05/19/2008
Project No. 06-401
Project: ALDOT - Coliseum Blvd Plume

ECI Lab Number	Sample Location	Matrix	Sample Date	Sampled By	Date Analyzed	Analyst	Units	Reporting Limit	Analyte	Result	Flag
08D0238-04	MW-357	Ground Water	4/9/2008 3:40:00 PM	Will McBryde	4/23/2008 12:24:00 PM	JNB	ug/L	1.0	Chloromethane	ND	
08D0238-04	MW-357	Ground Water	4/9/2008 3:40:00 PM	Will McBryde	4/23/2008 12:24:00 PM	JNB	ug/L	1.0	Vinyl chloride	ND	
08D0238-04	MW-357	Ground Water	4/9/2008 3:40:00 PM	Will McBryde	4/23/2008 12:24:00 PM	JNB	ug/L	1.0	Chloroethane	ND	
08D0238-04	MW-357	Ground Water	4/9/2008 3:40:00 PM	Will McBryde	4/23/2008 12:24:00 PM	JNB	ug/L	1.0	Trichlorofluoromethane	ND	
08D0238-04	MW-357	Ground Water	4/9/2008 3:40:00 PM	Will McBryde	4/23/2008 12:24:00 PM	JNB	ug/L	1.0	1,1-Dichloroethene	ND	
08D0238-04	MW-357	Ground Water	4/9/2008 3:40:00 PM	Will McBryde	4/23/2008 12:24:00 PM	JNB	ug/L	1.0	Methylene Chloride	ND	
08D0238-04	MW-357	Ground Water	4/9/2008 3:40:00 PM	Will McBryde	4/23/2008 12:24:00 PM	JNB	ug/L	1.0	trans-1,2-Dichloroethene	ND	
08D0238-04	MW-357	Ground Water	4/9/2008 3:40:00 PM	Will McBryde	4/23/2008 12:24:00 PM	JNB	ug/L	1.0	1,1-Dichloroethane	ND	
08D0238-04	MW-357	Ground Water	4/9/2008 3:40:00 PM	Will McBryde	4/23/2008 12:24:00 PM	JNB	ug/L	1.0	cis-1,2-Dichloroethene	ND	
08D0238-04	MW-357	Ground Water	4/9/2008 3:40:00 PM	Will McBryde	4/23/2008 12:24:00 PM	JNB	ug/L	1.0	Chloroform	ND	
08D0238-04	MW-357	Ground Water	4/9/2008 3:40:00 PM	Will McBryde	4/23/2008 12:24:00 PM	JNB	ug/L	1.0	1,1,1-Trichloroethane	ND	
08D0238-04	MW-357	Ground Water	4/9/2008 3:40:00 PM	Will McBryde	4/23/2008 12:24:00 PM	JNB	ug/L	1.0	Carbon Tetrachloride	ND	
08D0238-04	MW-357	Ground Water	4/9/2008 3:40:00 PM	Will McBryde	4/23/2008 12:24:00 PM	JNB	ug/L	1.0	Benzene	ND	
08D0238-04	MW-357	Ground Water	4/9/2008 3:40:00 PM	Will McBryde	4/23/2008 12:24:00 PM	JNB	ug/L	1.0	1,2-Dichloroethane	ND	
08D0238-04	MW-357	Ground Water	4/9/2008 3:40:00 PM	Will McBryde	4/23/2008 12:24:00 PM	JNB	ug/L	1.0	Trichloroethylene	ND	
08D0238-04	MW-357	Ground Water	4/9/2008 3:40:00 PM	Will McBryde	4/23/2008 12:24:00 PM	JNB	ug/L	1.0	1,2-Dichloropropane	ND	
08D0238-04	MW-357	Ground Water	4/9/2008 3:40:00 PM	Will McBryde	4/23/2008 12:24:00 PM	JNB	ug/L	1.0	Bromodichloromethane	ND	
08D0238-04	MW-357	Ground Water	4/9/2008 3:40:00 PM	Will McBryde	4/23/2008 12:24:00 PM	JNB	ug/L	1.0	cis-1,3-Dichloropropene	ND	
08D0238-04	MW-357	Ground Water	4/9/2008 3:40:00 PM	Will McBryde	4/23/2008 12:24:00 PM	JNB	ug/L	1.0	Toluene	ND	
08D0238-04	MW-357	Ground Water	4/9/2008 3:40:00 PM	Will McBryde	4/23/2008 12:24:00 PM	JNB	ug/L	1.0	trans-1,3-Dichloropropene	ND	
08D0238-04	MW-357	Ground Water	4/9/2008 3:40:00 PM	Will McBryde	4/23/2008 12:24:00 PM	JNB	ug/L	1.0	1,1,2-Trichloroethane	ND	
08D0238-04	MW-357	Ground Water	4/9/2008 3:40:00 PM	Will McBryde	4/23/2008 12:24:00 PM	JNB	ug/L	1.0	Tetrachloroethylene	ND	
08D0238-04	MW-357	Ground Water	4/9/2008 3:40:00 PM	Will McBryde	4/23/2008 12:24:00 PM	JNB	ug/L	1.0	Dibromochloromethane	ND	
08D0238-04	MW-357	Ground Water	4/9/2008 3:40:00 PM	Will McBryde	4/23/2008 12:24:00 PM	JNB	ug/L	1.0	Chlorobenzene	ND	
08D0238-04	MW-357	Ground Water	4/9/2008 3:40:00 PM	Will McBryde	4/23/2008 12:24:00 PM	JNB	ug/L	1.0	1,1,1,2-Tetrachloroethane	ND	
08D0238-04	MW-357	Ground Water	4/9/2008 3:40:00 PM	Will McBryde	4/23/2008 12:24:00 PM	JNB	ug/L	1.0	Ethylbenzene	ND	
08D0238-04	MW-357	Ground Water	4/9/2008 3:40:00 PM	Will McBryde	4/23/2008 12:24:00 PM	JNB	ug/L	1.0	m,p-Xylene	ND	
08D0238-04	MW-357	Ground Water	4/9/2008 3:40:00 PM	Will McBryde	4/23/2008 12:24:00 PM	JNB	ug/L	1.0	o-Xylene	ND	
08D0238-04	MW-357	Ground Water	4/9/2008 3:40:00 PM	Will McBryde	4/23/2008 12:24:00 PM	JNB	ug/L	1.0	Bromoform	ND	
08D0238-04	MW-357	Ground Water	4/9/2008 3:40:00 PM	Will McBryde	4/23/2008 12:24:00 PM	JNB	ug/L	1.0	1,1,2,2-Tetrachloroethane	ND	
08D0238-04	MW-357	Ground Water	4/9/2008 3:40:00 PM	Will McBryde	4/23/2008 12:24:00 PM	JNB	ug/L	1.0	1,3-Dichlorobenzene	ND	
08D0238-04	MW-357	Ground Water	4/9/2008 3:40:00 PM	Will McBryde	4/23/2008 12:24:00 PM	JNB	ug/L	1.0	1,4-Dichlorobenzene	ND	
08D0238-04	MW-357	Ground Water	4/9/2008 3:40:00 PM	Will McBryde	4/23/2008 12:24:00 PM	JNB	ug/L	1.0	1,2-Dichlorobenzene	ND	

Southern Earth Sciences, Inc.
Post Office Box 231238
Montgomery, Alabama 36123

Report Date: 05/19/2008
Project No. 06-401
Project: ALDOT - Coliseum Blvd Plume

ECI Lab Number	Sample Location	Matrix	Sample Date	Sampled By	Date Analyzed	Analyst	Units	Reporting Limit	Analyte	Result	Flag
08D0237-09	MW-457	Ground Water	4/10/2008 3:15:00 PM	Scott Baxter	4/23/2008 2:05:00 PM	JNB	ug/L	1.0	Chloromethane	ND	
08D0237-09	MW-457	Ground Water	4/10/2008 3:15:00 PM	Scott Baxter	4/23/2008 2:05:00 PM	JNB	ug/L	1.0	Vinyl chloride	ND	
08D0237-09	MW-457	Ground Water	4/10/2008 3:15:00 PM	Scott Baxter	4/23/2008 2:05:00 PM	JNB	ug/L	1.0	Chloroethane	ND	
08D0237-09	MW-457	Ground Water	4/10/2008 3:15:00 PM	Scott Baxter	4/23/2008 2:05:00 PM	JNB	ug/L	1.0	Trichlorofluoromethane	ND	
08D0237-09	MW-457	Ground Water	4/10/2008 3:15:00 PM	Scott Baxter	4/23/2008 2:05:00 PM	JNB	ug/L	1.0	1,1-Dichloroethene	ND	
08D0237-09	MW-457	Ground Water	4/10/2008 3:15:00 PM	Scott Baxter	4/23/2008 2:05:00 PM	JNB	ug/L	1.0	Methylene Chloride	ND	
08D0237-09	MW-457	Ground Water	4/10/2008 3:15:00 PM	Scott Baxter	4/23/2008 2:05:00 PM	JNB	ug/L	1.0	trans-1,2-Dichloroethene	ND	
08D0237-09	MW-457	Ground Water	4/10/2008 3:15:00 PM	Scott Baxter	4/23/2008 2:05:00 PM	JNB	ug/L	1.0	1,1-Dichloroethane	ND	
08D0237-09	MW-457	Ground Water	4/10/2008 3:15:00 PM	Scott Baxter	4/23/2008 2:05:00 PM	JNB	ug/L	1.0	cis-1,2-Dichloroethene	ND	
08D0237-09	MW-457	Ground Water	4/10/2008 3:15:00 PM	Scott Baxter	4/23/2008 2:05:00 PM	JNB	ug/L	1.0	Chloroform	ND	
08D0237-09	MW-457	Ground Water	4/10/2008 3:15:00 PM	Scott Baxter	4/23/2008 2:05:00 PM	JNB	ug/L	1.0	1,1,1-Trichloroethane	ND	
08D0237-09	MW-457	Ground Water	4/10/2008 3:15:00 PM	Scott Baxter	4/23/2008 2:05:00 PM	JNB	ug/L	1.0	Carbon Tetrachloride	ND	
08D0237-09	MW-457	Ground Water	4/10/2008 3:15:00 PM	Scott Baxter	4/23/2008 2:05:00 PM	JNB	ug/L	1.0	Benzene	ND	
08D0237-09	MW-457	Ground Water	4/10/2008 3:15:00 PM	Scott Baxter	4/23/2008 2:05:00 PM	JNB	ug/L	1.0	1,2-Dichloroethane	ND	
08D0237-09	MW-457	Ground Water	4/10/2008 3:15:00 PM	Scott Baxter	4/23/2008 2:05:00 PM	JNB	ug/L	1.0	Trichloroethylene	ND	
08D0237-09	MW-457	Ground Water	4/10/2008 3:15:00 PM	Scott Baxter	4/23/2008 2:05:00 PM	JNB	ug/L	1.0	1,2-Dichloropropane	ND	
08D0237-09	MW-457	Ground Water	4/10/2008 3:15:00 PM	Scott Baxter	4/23/2008 2:05:00 PM	JNB	ug/L	1.0	Bromodichloromethane	ND	
08D0237-09	MW-457	Ground Water	4/10/2008 3:15:00 PM	Scott Baxter	4/23/2008 2:05:00 PM	JNB	ug/L	1.0	cis-1,3-Dichloropropene	ND	
08D0237-09	MW-457	Ground Water	4/10/2008 3:15:00 PM	Scott Baxter	4/23/2008 2:05:00 PM	JNB	ug/L	1.0	Toluene	ND	
08D0237-09	MW-457	Ground Water	4/10/2008 3:15:00 PM	Scott Baxter	4/23/2008 2:05:00 PM	JNB	ug/L	1.0	trans-1,3-Dichloropropene	ND	
08D0237-09	MW-457	Ground Water	4/10/2008 3:15:00 PM	Scott Baxter	4/23/2008 2:05:00 PM	JNB	ug/L	1.0	1,1,2-Trichloroethane	ND	
08D0237-09	MW-457	Ground Water	4/10/2008 3:15:00 PM	Scott Baxter	4/23/2008 2:05:00 PM	JNB	ug/L	1.0	Tetrachloroethylene	ND	
08D0237-09	MW-457	Ground Water	4/10/2008 3:15:00 PM	Scott Baxter	4/23/2008 2:05:00 PM	JNB	ug/L	1.0	Dibromochloromethane	ND	
08D0237-09	MW-457	Ground Water	4/10/2008 3:15:00 PM	Scott Baxter	4/23/2008 2:05:00 PM	JNB	ug/L	1.0	Chlorobenzene	ND	
08D0237-09	MW-457	Ground Water	4/10/2008 3:15:00 PM	Scott Baxter	4/23/2008 2:05:00 PM	JNB	ug/L	1.0	1,1,1,2-Tetrachloroethane	ND	
08D0237-09	MW-457	Ground Water	4/10/2008 3:15:00 PM	Scott Baxter	4/23/2008 2:05:00 PM	JNB	ug/L	1.0	Ethylbenzene	ND	
08D0237-09	MW-457	Ground Water	4/10/2008 3:15:00 PM	Scott Baxter	4/23/2008 2:05:00 PM	JNB	ug/L	1.0	m,p-Xylene	ND	
08D0237-09	MW-457	Ground Water	4/10/2008 3:15:00 PM	Scott Baxter	4/23/2008 2:05:00 PM	JNB	ug/L	1.0	o-Xylene	ND	
08D0237-09	MW-457	Ground Water	4/10/2008 3:15:00 PM	Scott Baxter	4/23/2008 2:05:00 PM	JNB	ug/L	1.0	Bromoform	ND	
08D0237-09	MW-457	Ground Water	4/10/2008 3:15:00 PM	Scott Baxter	4/23/2008 2:05:00 PM	JNB	ug/L	1.0	1,1,2,2-Tetrachloroethane	ND	
08D0237-09	MW-457	Ground Water	4/10/2008 3:15:00 PM	Scott Baxter	4/23/2008 2:05:00 PM	JNB	ug/L	1.0	1,3-Dichlorobenzene	ND	
08D0237-09	MW-457	Ground Water	4/10/2008 3:15:00 PM	Scott Baxter	4/23/2008 2:05:00 PM	JNB	ug/L	1.0	1,4-Dichlorobenzene	ND	
08D0237-09	MW-457	Ground Water	4/10/2008 3:15:00 PM	Scott Baxter	4/23/2008 2:05:00 PM	JNB	ug/L	1.0	1,2-Dichlorobenzene	ND	

FIELD NOTES

SOUTHERN EARTH SCIENCES, Inc.

April 2008
Quarterly Sampling Event

ENVIROCHEM Environmental Laboratories

Well Location	Duplicate Sample	Sample Parameters			Sample Date	Sampled By
		Volatiles	Inorganics	TOC		
MW-101#	X	X				
MW-201#		X				
MW-102#	X	X		X		
MW-202#		X		X		
MW-103#		X				
MW-203#		X				
MW-106		X		X		
MW-206		X		X		
MW-107	X	X		X		
MW-207		X		X		
MW-108		X				
MW-208		X				
MW-109		X		X		
MW-209		X		X		
MW-116		X				
MW-216	X	X				
MW-117		X				
MW-217		X				
MW-123		X				
MW-223		X		X		
MW-124		X				
MW-224		X				
MW-129#		X				
MW-229#		X				
MW-130		X		X		
MW-230		X		X		
MW-131#		X		X		
MW-231#		X		X		

SOUTHERN EARTH SCIENCES, Inc.

April 2008
Quarterly Sampling Event

ENVIROCHEM Environmental Laboratories

Well Location	Duplicate Sample	Sample Parameters			Sample Date	Sampled By
		Volatiles	Inorganics	TOC		
MW-132		X				
MW-232		X				
MW-133		X				
MW-233		X				
MW-134	X	X				
MW-234		X				
MW-137A		X				
MW-237B		X				
MW-237C	X	X				
MW-138A		X				
MW-238B	X	X				
MW-238C		X				
MW-341		X				
MW-143A#		X		X		
MW-243B#		X		X		
MW-144A		X				
MW-244B		X				
MW-244C		X				
MW-145A		X				
MW-146A#		X		X		
MW-246B#		X		X		
MW-147A#		X		X		
MW-247B#		X		X		
MW-149A		X		X		
MW-249B		X		X		
MW-249C		X		X		
MW-150A		X				
MW-250B		X				

SOUTHERN EARTH SCIENCES, Inc.

April 2008
Quarterly Sampling Event

ENVIROCHEM Environmental Laboratories

Well Location	Duplicate Sample	Sample Parameters			Sample Date	Sampled By
		Volatiles	Inorganics	TOC		
MW-250C		X				
MW-151A	X	X				
MW-251B		X				
MW-152A#		X				
MW-252B#		X				
MW-153		X	X			
MW-154		X	X			
MW-155		X	X			
MW-156		X	X			
MW-357		X				
MW-457		X	X			
CMT 1-1		X		X		
CMT 1-2		X		X		
CMT 1-3		X				
CMT 1-4		X				
CMT 1-5		X		X		
CMT 1-6		X				
CMT 1-7		X				
CMT 2-1		X		X		
CMT 2-2		X				
CMT 2-3		X				
CMT 2-4		X				
CMT 2-5		X		X		
CMT 2-6		X				
CMT 2-7		X		X		
CMT 3-1		X				
CMT 3-2		X				
CMT 3-3		X				

SOUTHERN EARTH SCIENCES, Inc.

ENVIROCHEM Environmental Laboratories

April 2008
Quarterly Sampling Event

Well Location	Duplicate Sample	Sample Parameters			Sample Date	Sampled By
		Volatiles	Inorganics	TOC		
CMT 3-4		X				
CMT 3-5		X				
CMT 3-6		X				
CMT 3-7		X				
CMT 4-1		X				
CMT 4-2		X		X		
CMT 4-3		X		X		
CMT 4-4		X		X		
CMT 4-5		X		X		
CMT 4-6		X		X		
CMT 4-7		X		X		

#- Sampling schedule must be coordinated with Goodwyn, Mills, and Cawood

SOUTHERN EARTH SCIENCES, inc.

ENVIROCHEM Environmental Laboratories

ALDOT: Coliseum Boulevard Plume April 2008 Annual Sampling Event

Location	Screen Top	Screen Bottom	Historical GW Depth 07/2006	Depth to Water (feet)	Total Well Depth (feet)	Sampler	Date	Time
AC-1			5					
CMT 1-1	43.1	43.4	24.26					
CMT 1-2	39.3	39.6						
CMT 1-3	35.3	35.6	24.26					
CMT 1-4	31.6	31.9	24.22					
CMT 1-5	29.2	29.5	23.78					
CMT 1-6	47.4	47.7	24.29					
CMT 1-7	51.5	51.5	24.28					
CMT 2-1	32.3	32.6	26.36					
CMT 2-2	40.3	40.6	26.38					
CMT 2-3	44.3	44.6	26.42					
CMT 2-4	48.4	48.7	26.42					
CMT 2-5	52.3	52.6	26.38					
CMT 2-6	56.1	56.4	26.36					
CMT 2-7	59.8	59.8	26.4					
CMT 3-1	26	28						
CMT 3-2	28	33	29.21					
CMT 3-3	36	38	29.22					
CMT 3-4	41	43	29.22					
CMT 3-5	46	48	29.26					
CMT 3-6	51	53	29.27					
CMT 3-7	58.8	58.8						
CMT 4-1	23	26	26.27					
CMT 4-2	29	32	27.64					
CMT 4-3	35	37	27.64					
CMT 4-4	40	42	27.68					
CMT 4-5	45	48	27.67					
CMT 4-6	51	54	27.68					

SOUTHERN EARTH SCIENCES, inc.

ENVIROCHEM Environmental Laboratories

ALDOT: Coliseum Boulevard Plume April 2008 Annual Sampling Event

Location	Screen Top	Screen Bottom	Historical GW Depth 07/2006	Depth to Water (feet)	Total Well Depth (feet)	Sampler	Date	Time
CMT 4-7								
CMT 5-1	21	24	15.58					
CMT 5-2	28	31	15.54					
CMT 5-3	35	38	15.55					
CMT 5-4								
CMT 5-5								
CMT 5-6								
CMT 6-1	26	30	25.91					
CMT 6-2	36	52	25.92					
CMT 6-3								
CMT 6-4								
CMT 6-5								
CMT 6-6								
CMT 6-7								
CMT 7-1	26	30	26.22					
CMT 7-2	36	52	26.22					
FBPZ-1	19	28.5	20.75	26.36	28.53	AB	3/24/08	305
FBPZ-2	17	26.5	22.41	24.34	26.70	AB	3/24/08	300
MW-1	14	63	23.13	25.78	66.69	JB	3/28	915
MW-101	8	12	8.76	7.82	12.18	AB	3/24/08	355
MW-102	9.5	13.5	10.44	10.24	14.12	JB	3/28	1105
MW-103	12	16	14.91	15.43	16.65	AB	3/24/08	335
MW-104	21.5	30.5	22.8	25.20	29.98	WM	3/24	952
MW-105	20.5	26.5	21.23	24.53	26.15	JB	3/28	1118
MW-106	24.5	33.5	26.81	30.09	33.26	JB	3/28	1017
MW-107	25.5	34.5	26.86	29.93	34.21	JB	3/28	1049
MW-108	15.5	24.5	17.33	19.84	24.66	JB	3/28	923
MW-109	23.5	32.5	25.55	28.26	32.71	JB	3/28	1001

SOUTHERN EARTH SCIENCES, inc.

ENVIROCHEM
Environmental Laboratories

ALDOT: Coliseum Boulevard Plume April 2008 Annual Sampling Event

Location	Screen Top	Screen Bottom	Historical GW Depth 07/2006	Depth to Water (feet)	Total Well Depth (feet)	Sampler	Date	Time
MW-111	36.5	45.5	38.88	DRY	44.92	AB	3/24/08	1115
MW-112	25.5	34.5	28.84	32.39	34.46	AB	3/25	920
MW-113	11	20	12.28	16.56	20.45	AB	3/25	135
MW-115	15.5	24.5	10.11	18.86	24.85	AB	3/25	200
MW-116	9.5	18.5	8.54	8.03	19.04	AB	3/25	915
MW-117	34.5	43.5	36.99	43.20	43.25	AB	3/25	325
MW-118	9.5	18.5	11.78	16.38	19.14	AB	3/25	205
MW-123	16.5	25.5	21.86	26.37	26.52	AB	3/24/08	230
MW-124	24.5	38.5	29.06 25.31	[illegible]	38.32	AB	3/25	745
MW-125	15.5	24.5	17.78	19.12	24.95	AB	3/25	750
MW-128	17	26	20.58	23.50	27.41	AB	3/25	235
MW-129	18	27	19.88	22.02	27.73	AB	3/25	850
MW-130	18.5	27.5	21.18	23.69	28.05	AB	3/25	230
MW-131	17	23.5	11	12.89	23.91	JB	3/28	1150
MW-132	19.5	28.5	21.88	26.19	28.21	JB	3/28	1131
MW-133	9	18	10.48	13.85	17.91	AB	3/25	1025
16.20 MW-134	11.5	25.5	15.52 16.90	[illegible]	25.58	AB	3/25	155
MW-135A	31	35.5	21.98	25.24	35.25	WM	3/28	0850
MW-136A	20	24.5	15.93	20.36	24.32	AB	3/25	110
MW-137A	32	36.5	18.44	22.22	35.20	AB	3/25	310
MW-138A	34	38.5	27.67	30.67	38.44	AB	3/25	750
MW-143A			11.02	11.15	13.30	AB	3/24/08	540
MW-144A			20.18	24.45	34.57	AB	3/24/08	235
MW-145A			96.92	102.46	106.48	AB	3/24/08	145
MW-146A			10	9.71	13.90	AB	3/25	820
MW-147A			10.48	9.53	14.72	AB	3/25	815
MW-148A			38.44	41.19	42.15	AB	3/24/08	1105
MW-149A			15.05	17.40	23.33	JB	3/28	1158

16.70

16.70

10.06 23.45

SOUTHERN EARTH SCIENCES, inc.

ENVIROCHEM
Environmental Laboratories

ALDOT: Coliseum Boulevard Plume April 2008 Annual Sampling Event

Location	Screen Top	Screen Bottom	Historical GW Depth 07/2006	Depth to Water (feet)	Total Well Depth (feet)	Sampler	Date	Time
MW-150A			12.75	14.85	17.46	SB	3/28	1205
MW-151A			7.61	10.79	17.52	AB	3/25	1045
MW-152A			11	12.34	18.00	AB	3/24	400
MW-153	104	113.5	66.3	72.02	113.05	AB	3/24/08	205
MW-154	95.6	105.1	63.1	68.46	104.42	AB	3/24/08	210
MW-155			48.1	53.81	98.08	AB	3/24/08	150
MW-156	68	77.5	29.11	33.96	77.45	AB	3/24/08	200
MW-158				11.02	32.26	AB	3/25	900
MW-1A	32.8	42.8	19.02	20.94	43.08	AB	3/24	400
MW-2	16	70	23.3	26.17	70.00	SB	3/28	905
MW-201	23	27	8.91	10.10	27.56	AB	3/24	355
MW-202	19	23	10.72	10.43	23.41	SB	3/28	1107
MW-203	29	33	15.11	15.76	33.35	AB	3/24/08	330
MW-204	57	63.5	23	25.41	64.48	HW	3/24	945
MW-205	46.5	55.5	21.62	24.91	56.70	SB	3/28	1116
MW-206	45	54	26.75	30.03	53.36	SB	3/28	1037
MW-207	58	67	27	29.99	57.81	SB	3/28	1046
MW-208	47	51	17.46	20.01	51.73	SB	3/28	925
MW-209	60.5	69.5	24.98	27.72	69.58	SB	3/28	958
MW-210	4.5	8.5	2.81	2.56	8.38	AB	3/25	105
MW-211	71.5	80.5	39.33	45.59	81.57	AB	3/24/08	1115
MW-212	61.5	70.5	29.02	30.54	70.26	AB	3/25	920
MW-213	31.5	35.5	12.48	17.11	35.81	AB	3/25	135
MW-214	3	7	6.35	5.38	9.75	WM	3/24	1015
MW-214A	9.5	18.5	10.21	8.05	21.36	WM	3/24	1017
MW-215	30	39	10.36	19.05	39.26	AB	3/25	205
MW-216	31	40	8.68	8.93	40.06	AB	3/25	915
MW-217	65	74	37.09	43.31	74.09	AB	3/25	330

SOUTHERN EARTH SCIENCES, inc.

ENVIROCHEM Environmental Laboratories

ALDOT: Coliseum Boulevard Plume April 2008 Annual Sampling Event

Location	Screen Top	Screen Bottom	Historical GW Depth 07/2006	Depth to Water (feet)	Total Well Depth (feet)	Sampler	Date	Time
MW-218	35	39	11.92	16.54	39.28	AB	3/25	205
MW-219	10	19	9.99	12.28	18.04	AB	3/25	1050
MW-221	15	26	16.88	19.32	26.39	AB	3/24/08	1100
MW-223	60.5	69.5	21.85	26.56	69.10	AB	3/28/08	230
MW-224	44.5	53.5	29.18	29.98	52.96	AB	3/25	745
MW-225	31	40	17.68	18.00	39.93	AB	3/25	750
MW-226	11.5	20.5	15.58	15.23	21.21	SB	3/28	1219
MW-227	18	27	10.53	12.51	27.58	AB	3/25	1040
MW-228	41	50	20.77	23.72	50.32	AB	3/25	235
MW-229	30.5	39.5	19.8	21.73	39.56	AB	3/25	850
MW-230	42	51	21.06	23.59	50.44	AB	3/25	230
MW-231	28.5	32.5	10.92	12.93	31.54	SB	3/28	1148
MW-232	46	55	21.94	26.25	53.77	SB	3/28	1129
MW-233	26	30	10.45	11.41	29.76	AB	3/25	1025
MW-234	35	39	15.72	17.00	39.07	AB	3/25	155
MW-235B	40	44.5	21.92	24.72	43.38	WM	3/28	0852
MW-235C	50	54.5	21.5	24.20	54.35	WM	3/28	0855
MW 236C ~~MW-236B~~ 236C	27	31.5	15.82	19.86	38.66	AB	3/25	120
MW 236B ~~MW-236C~~ 236B	34	38.5	15.44	17.83	31.00	AB	3/25	120
MW-237B	41	45.5	18.3	22.40	45.45	AB	3/25	310
MW-237C	48	52.5	18.54	22.32	52.97	AB	3/25	310
MW-238B	44	48	27.24	30.93	46.02	AB	3/25	255
MW-238C	50	54.5	27.56	30.54	54.64	AB	3/25	255
MW-243B			11.13	11.28	23.28	AB	3/24/08	340
MW-244B			20.18	24.44	32.62	AB	3/24/08	235
MW-244C			20.24	24.46	62.36	AB	3/24/08	240
MW-246B			10.41	10.35	24.00	AB	3/25	820
MW-247B			9.76	10.35	23.84	AB	3/25	815

SOUTHERN EARTH SCIENCES, inc.

ENVIROCHEM Environmental Laboratories

ALDOT: Coliseum Boulevard Plume April 2008 Annual Sampling Event

Location	Screen Top	Screen Bottom	Historical GW Depth 07/2006	Depth to Water (feet)	Total Well Depth (feet) 48.12	Sampler	Date	Time
MW-248B			38.04	44.67	~~87.12~~	AB	3/24/08	1100
MW-248C			38.82	45.14	70.84	AB	3/24/08	1100
MW-249B			15.1	17.70	36.85	JB	3/28	1159
MW-249C			15.1	17.25	45.60	JB	3/28	1201
MW-250B			12.91	15.06	43.68	JB	3/28	1204
MW-250C			12.8	14.91	35.89	JB	3/28	1207
MW-251B			7.61	8.42	28.09	AB	3/25	1035
MW-252B			10.89	12.36	32.99	AB	3/24	400
MW-358				15.97	47.52	AB	3/25	900
MW-2A	34.5	44.5	12.91	12.80	42.09	AB	3/25	1015
MW-3	15	51.5	15.8	18.25	51.35	JB	3/28	931
MW-304	72	86	23.2	25.64	86.52	WM	3/24/08	940
MW-311	88.5	93	38.06	43.89	93.42	AB	3/24/08	1115
MW-339	99	108.5	64.36	69.16	109.00	JB	3/28	1043
MW-340	81.5	91	23.38	27.06	91.44	AB	3/25	310
MW-341	50	54.5	17.21	19.29	53.80	JB	3/28	1252
MW-342	81.5	86	21.44	24.03	84.98	JB	3/28	~~800~~ 900
MW-357	54.5	63.5	12.43	13.34	63.24	AB	3/25	1100
MW-3A	30.5	40.5	14.56	18.88	91.54	AB	3/25	120
MW-4	13	62	17.77	21.14	62.24	JB	3/28	936
MW-457	122.85	147	57.3	55.98	147.6	AB	3/25	1055
MW-4A	38.5	48.5	18.8	20.96	49.11	AB	3/24/08	315
MW-5	14.5	53.5	17.13	24.44	53.13	WM	3/24	939
MW-5A	14.2	24.2	17.13	16.57	28.34	WM	3/24	1635
MW-6	15.5	59.5	24.1	26.52	59.30	JB	3/28	950
MW-7	20	64	23.13	25.36	63.60	JB	3/28	941
MW-8	17	61	23.21	26.23	61.57	JB	3/28	1008
OW-2	9.5	28.5	9.46	10.55	28.95	AB	3/24	350

SOUTHERN EARTH SCIENCES, inc.

ENVIROCHEM Environmental Laboratories

ALDOT: Coliseum Boulevard Plume April 2008 Annual Sampling Event

Location	Screen Top	Screen Bottom	Historical GW Depth 07/2006	Depth to Water (feet)	Total Well Depth (feet)	Sampler	Date	Time
OW-3	8.5	29.5	9.91	11.00	29.97	AB	3/24	355
PD-1	10	19.8	11.18	15.45	19.70	AB	3/25	1035
PD-101	12.5	16.5	7.93	8.50	16.30	AB	3/24	325
PD-102	16.5	20.5	13.93	14.39	20.09	JB	3/28	1233
PD-103	18.5	22.5	15.81	16.72	22.34	AB	3/24/08	320
PZ-10 ~~PD-104~~	~~11~~ 23	~~22.0~~ ~~14~~	~~19.95~~ ~~[illegible]~~	24.21	26.83	JB	3/28	1136
PD-105	12	15	9.4	9.34	14.83	AB	3/25	925
PD-106	14.5	17.5	10.82	10.91	17.29	WM	3/24	1630
PD-107	17.5	20.5	11.18	12.03	20.16	AB	3/25	1045
PD-109				DRY	10.20	AB	3/24/08	325
PD-2	13	17.8	7.03	11.96	16.74	AB	3/25	1030
PD-3	15	19.8	10.83	11.04	18.54	AB	3/24/08	330
PD-4	10	20	8.56	9.54	19.12	AB	3/24	355
Pump Test Well	9	28	9.24	10.31	28.85	AB	3/24	355
PW-1	33.5	53	25.83	29.09	54.00	JB	3/28	1019
PW-2	19	38.5	15.33	19.61	39.20	AB	3/25	110
PW-3			10.86	10.55	23.04	AB	3/25	815
PW-4			38.54	44.99	82.04	AB	3/24/08	1055
PZ-1	21.5	30.5	25.54	28.98	30.94	AB	3/25	305
PD-104 ~~PZ-10~~	~~23~~ 11	~~27.0~~ ~~14~~	~~19.95~~ ~~[illegible]~~	6.76	13.60	JB	3/28	1242
PZ-11 ~~PZ-11~~	~~27~~ ~~[illegible]~~	~~34.0~~ ~~[illegible]~~	~~23.85~~ ~~[illegible]~~	28.12	30.92	AB	3/25	245
PZ-12	20	25	18.61	19.22	23.95	AB	3/25	205
PZ-13	20	25	13.48	13.45	24.30	AB	3/25	1020
PZ-14	15	20	10.82	DRY	9.30	AB	3/25	1005
PZ-15	44	49	39.23	45.36	47.12	AB	3/25	345
PZ-16	8	13	6.97	9.95	12.49	AB	3/25	100
PZ-17	19	24	9.9	10.06	23.45	AB	3/25	1000
PZ-18			28.19	33.51	71.05	AB	3/24/08	1050

9.95

SOUTHERN EARTH SCIENCES, inc.

ENVIROCHEM
Environmental Laboratories

ALDOT: Coliseum Boulevard Plume April 2008 Annual Sampling Event

Location	Screen Top	Screen Bottom	Historical GW Depth 07/2006	Depth to Water (feet)	Total Well Depth (feet)	Sampler	Date	Time
PZ-19			42.56	47.27	62.15	AB	3/24/08	1120
PZ-2	15.5	24.5	12.11	16.10	24.19	AB	3/25	130
PZ-20			48.45	52.35	69.96	AB	3/24/08	1125
PZ-21			46.56	49.25	72.49	AB	3/24/08	1130
PZ-22			4.14	62.15	11.98	AB	3/24	1040
PZ-23			8.48	8.61	23.09	AB	3/24	1035
PZ-24	14	23.5	7.38	18.64	24.68	AB	3/24	1045
PZ-25	4	8.5	1.36	1.30	8.83	WM	3/24	1034
PZ-3	24	34	25.5	28.90	34.37	AB	3/24	145
PZ-4	26.5	35.5	27.09	12.06	35.36	AB	3/25	315
PZ-5	15	19.8	10.02	11.36	18.45	AB	3/25	150
PZ-7	17	21.8	11.51	12.94	20.90	AB	3/25	150
PZ-8	17	21.8	15.92	17.24	19.87	AB	3/25	150
PZ-9	17	21.8	13.41	15.43	21.60	JB	3/28	1258
Zoo Pond	NA	NA	*	3.69	9.79	AB	3/25	1130

* This is a stand pipe for monitoring surface water elevation. The top of pipe elevation is reported to be 197.09 feet. Historical data is being assimilated as of 07/05/07.

April 2008
~~October 2007~~

SOUTHERN EARTH SCIENCES, Inc.

Quarterly Sampling Event

ENVIROCHEM Environmental Laboratories

Project: **ALDOT/Coliseum Blvd Plume** Well No: **MW-116**

Job No: 06-401 Personnel: WM, JSB Date: 03.31.08

Sampling Method: ☒ Bladder Pump ☐ Peristaltic Pump ☐ Submersible Pump Pump No.: SES IV

Depth to Water, ft: 8.21	Total Well Depth, ft: 19.04	Calculated Well Vol: 5.5gal (3)
Controller Settings:		Volume Purged, gal: 6gal.

Time	Temperature C°	Conductivity umhos/cm	pH	Turbidity ntu	DO mg/L	Redox mV	Remarks
1210	18.92	146	9.57	155	7.44	-13.0	initial
1305	20.15	68	5.10	6.00	1.79	101.1	5.5gal.
1310	20.23	68	5.09	5.87	1.37	104.0	
1315	20.19	68	5.06	6.00	1.35	107.4	
~~1320~~							Sample @ 1320

Verified by: Serena Long Date: 05/14/08

April 2008
~~October 2007~~

SOUTHERN EARTH SCIENCES inc.

Quarterly Sampling Event

ENVIROCHEM Environmental Laboratories

Project: ALDOT/Coliseum Blvd Plume

Job No: 06-401 Personnel: WM, SB

Well No: MW-158

Date: 03.31.08

Sampling Method: [X] Bladder Pump [ ] Peristaltic Pump [ ] Submersible Pump

Pump No.: SES II

Depth to Water, ft: 11.04	Total Well Depth, ft: 32.24	Calculated Well Vol. 11 gal. (3)
Controller Settings:		Volume Purged, gal: 12 gal.

Time	Temperature C°	Conductivity umhos/cm	pH	Turbidity ntu	DO mg/L	Redox mV	Remarks
1000	19.48	279	6.11	378	1.29	108.6	initial
1115	19.62	191	5.72	9.74	10.08	94.3	11 gal.
1120	19.65	187	5.70	9.41	9.75	95.9	
1125	19.66	184	5.70	9.82	9.81	97.1	
							Sample @ 1125

Verified by: _____ Date _____

April 2008
~~October 2007~~

SOUTHERN EARTH SCIENCES, Inc.

Quarterly Sampling Event

ENVIROCHEM Environmental Laboratories

Project: **ALDOT/Coliseum Blvd Plume** Well No: **MW-216 Duplicate**

Job No: 06-401 Personnel: WM, SB Date: 03.31.08

Sampling Method: ☑ Bladder Pump ☐ Peristaltic Pump ☐ Submersible Pump Pump No.: SES II

Depth to Water, ft: 8.92	Total Well Depth, ft: 40.06	Calculated Well Vol: 16 gal (3)
Controller Settings:		Volume Purged, gal: 17 gal.

Time	Temperature C°	Conductivity umhos/cm	pH	Turbidity ntu	DO mg/L	Redox mV	Remarks
1210	21.50	132	5.56	71.6	7.59	81.4	initial
1345	22.07	85	5.07	5.01	9.22	50.3	16 gal.
1350	22.09	83	5.08	4.95	9.23	47.1	
1355	22.15	81	5.08	4.91	9.21	44.2	
							sample @ 1400

Verified by: Serena Long Date: 05/14/08

April 2008
~~October 2007~~

SOUTHERN EARTH SCIENCES inc.

Quarterly Sampling Event

ENVIROCHEM Environmental Laboratories

Project: ALDOT/Coliseum Blvd Plume

Job No 06-401 Personnel: Wm, SB

Well No. MW-358

Date: 03.31.08

Sampling Method: X Bladder Pump | Peristaltic Pump | Submersible Pump

Pump No.: SES IV

Depth to Water, ft: 14.61	Total Well Depth, ft: 47.42	Calculated Well Vol: 15gal.
Controller Settings:		Volume Purged, gal:

Time	Temperature C°	Conductivity umhos/cm	pH	Turbidity ntu	DO mg/L	Redox mV	Remarks
1010	18.40	4306	11.86	77.4	6.60	188.0	initial
1110	18.73	3642	12.47	5.74	0.80	38.5	5gal.
							Dry @ 1115: Purging less than 10ml. per cycle.
							No sample was taken.

Verified by: _____ Date _____

SOUTHERN EARTH SCIENCES, Inc.

APRIL 2008
~~October 2007~~

Quarterly Sampling Event

ENVIROCHEM Environmental Laboratories

Project: **ALDOT/Coliseum Blvd Plume**

Well No: **MW-101# Duplicate**

Job No: 06-401 Personnel: DM

Date: 04/01/08

Sampling Method: ☒ Bladder Pump ☐ Peristaltic Pump ☐ Submersible Pump

Pump No.: I

Depth to Water, ft: 9.84	Total Well Depth, ft: 12.35	Calculated Well Vol: 1.5 (3 vol)
Controller Settings: 12/15		Volume Purged, gal: 2.5

Time	Temperature C°	Conductivity umhos/cm	pH	Turbidity ntu	DO mg/L	Redox mV	Remarks
0905	16.44	158	4.83	177	10.20	79.6	INITIAL
0927	16.19	118	12.92	6.26	9.83	107.6	1.5
0932	16.15	116	6.44	2.32	9.53	104.4	
0937	16.16	115	6.99	1.88	9.56	108.2	
0942	16.16	115	6.57	1.69	9.59	110.5	2.5
							SAMPLE @ 0945

Verified by: Serena Perry

Date: 05/14/08

SOUTHERN EARTH SCIENCES, Inc.

APRIL 2008
~~October 2007~~

Quarterly Sampling Event

ENVIROCHEM Environmental Laboratories

Project: **ALDOT/Coliseum Blvd Plume**

Well No: **MW-102# Duplicate**

Job No: 06-401 Personnel: DM

Date: 04/01/08

Sampling Method: ☒ Bladder Pump ☐ Peristaltic Pump ☐ Submersible Pump

Pump No.: I

Depth to Water, ft: 9.93	Total Well Depth, ft: 14.31	Calculated Well Vol: 2.5 (3 VOL)
Controller Settings: 12/15		Volume Purged, gal: 5.0

Time	Temperature C°	Conductivity umhos/cm	pH	Turbidity ntu	DO mg/L	Redox mV	Remarks
1200	16.35	781	5.92	129	6.69	-79.2	INITIAL TOC
1221	15.96	1087	6.34	3.98	4.89	-125.4	2.5
1226	15.76	1091	6.42	3.24	4.53	-126.6	
1231	15.77	1092	6.44	3.37	4.45	-127.9	
1236	15.78	1091	6.45	3.23	4.37	-128.9	5.0
							SAMPLE @ 1240

Verified by: Serena Long

Date: 05/14/08

SOUTHERN EARTH SCIENCES, Inc.

October 2007 Quarterly Sampling Event

ENVIROCHEM Environmental Laboratories

Project: **ALDOT/Coliseum Blvd Plume** Well No: **103#**

Job No: 06-401 Personnel: Wm Date: 04.01.08

Sampling Method: ☒ Bladder Pump ☐ Peristaltic Pump ☐ Submersible Pump Pump No.: SES V

Depth to Water, ft: 15.48	Total Well Depth, ft: 16.65	Calculated Well Vol: 0.5gal (3 Vol.)
Controller Settings: 10 - 10		Volume Purged, gal: —

Time	Temperature C°	Conductivity umhos/cm	pH	Turbidity ntu	DO mg/L	Redox mV	Remarks
1330	—	—	—	—	—	—	No sample taken well would not produce enough water to fill flow cell.

Verified by: _____ Date: _____

April 2008
~~October 2007~~

SOUTHERN EARTH SCIENCES, Inc.

Quarterly Sampling Event

ENVIROCHEM Environmental Laboratories

Project: ALDOT/Coliseum Blvd Plume

Well No: MW-146A

Job No: 06-401 Personnel: Wm

Date: 4.1.08

Sampling Method: ☒ Bladder Pump ☐ Peristaltic Pump ☐ Submersible Pump

Pump No.: SES V

Depth to Water, ft: 9.83	Total Well Depth, ft: 13.90	Calculated Well Vol: 2 gal. (3)
Controller Settings: 10 - 10		Volume Purged, gal: 4 gal.

Time	Temperature C°	Conductivity umhos/cm	pH	Turbidity ntu	DO mg/L	Redox mV	Remarks
917	17.61	60	4.37	6.02	5.65	23.9	initial TOC
920	17.58	61	4.25	5.42	5.21	30.1	2 gal.
925	17.60	64	4.41	3.23	4.79	26.0	
930	17.61	67	4.46	3.17	4.47	23.1	
							Sample @ 930

Verified by: Serena Long Date: 05/14/08

April 2008
~~October 2007~~

SOUTHERN EARTH SCIENCES, Inc.

Quarterly Sampling Event

ENVIROCHEM Environmental Laboratories

Project: **ALDOT/Coliseum Blvd Plume** Well No: **MW-147A#**

Job No: 06-401 Personnel: SB Date: 4.1.08

Sampling Method: ☒ Bladder Pump ☐ Peristaltic Pump ☐ Submersible Pump Pump No.: SES IV

Depth to Water, ft: 9.69	Total Well Depth, ft: 14.72	Calculated Well Vol: 2.5
Controller Settings: 10-10		Volume Purged, gal: 3.0

~19' Tubing

Time	Temperature C°	Conductivity umhos/cm	pH	Turbidity ntu	DO mg/L	Redox mV	Remarks
0950	17.77	192	4.36	871.	5.82	168.7	Initial TOC
1020	17.76	187	2.70	5.61	4.47	180.3	2.5 gal.
1025	17.76	186	2.62	4.97	4.42	182.5	
1030	17.76	186	2.60	5.10	4.43	184.9	
1035	Sampled	For 8260 B VOC					

Verified by: Serena Long Date: 05/14/08

SOUTHERN EARTH SCIENCES, Inc.

April 2008
~~October 2007~~

Quarterly Sampling Event

ENVIROCHEM Environmental Laboratories

Project: **ALDOT/Coliseum Blvd Plume** Well No: **MW-152A#**

Job No: 06-401 Personnel: SB Date: 4/1/08

Sampling Method: ☒ Bladder Pump ☐ Peristaltic Pump ☐ Submersible Pump Pump No.: EC III

Depth to Water, ft: 12.26	Total Well Depth, ft: 18.00	Calculated Well Vol: 2.82
Controller Settings: 10 - 10		Volume Purged, gal: 3.10

~25' Tubing

Time	Temperature C°	Conductivity umhos/cm	pH	Turbidity ntu	DO mg/L	Redox mV	Remarks
1130	19.18	45	4.35 ~~4.37~~	2.81	4.08	187.7	INITIAL
1200	19.21	52	4.56	1.79	4.57	186.2	2.82 GAL
1205	19.18	53	4.57	1.27	4.52	180.1	
1210	19.21	54	4.57	1.48	4.49	180.9	
1215	SAMPLED	FOR VOCs	(8260B)				

Verified by: Serena Roy Date: 05/14/08

APRIL 2008
~~October 2007~~

SOUTHERN EARTH SCIENCES, Inc.

Quarterly Sampling Event

ENVIROCHEM Environmental Laboratories

Project: **ALDOT/Coliseum Blvd Plume** Well No: **MW-201#**

Job No: 06-401 Personnel: DM Date: 04/01/08

Sampling Method: ☒ Bladder Pump ☐ Peristaltic Pump ☐ Submersible Pump Pump No.: II

Depth to Water, ft: 9.93	Total Well Depth, ft: 27.77	Calculated Well Vol: 8.5 (3 vol)
Controller Settings: 12/15		Volume Purged, gal: 10.0

Time	Temperature C°	Conductivity umhos/cm	pH	Turbidity ntu	DO mg/L	Redox mV	Remarks
0858	17.82	60	4.17	201.	7.64	84.7	~~0858~~ 0850 INITIAL
0947	18.41	57	4.42	1.53	4.12	81.8	5.0
1022	18.56	57	4.26	1.35	3.96	89.4	8.5
1027	18.58	57	4.47	1.25	4.01	78.7	
1032	18.66	57	4.46	1.25	3.93	79.1	
1037	18.65	57	4.32	1.25	3.87	85.0	10.0
							SAMPLE @
							1040

Verified by: Selena Perry Date: 05/14/08

SOUTHERN EARTH SCIENCES, Inc.

APRIL 2008
~~October 2007~~

Quarterly Sampling Event

ENVIROCHEM Environmental Laboratories

Project: **ALDOT/Coliseum Blvd Plume** Well No: **MW-202#**

Job No: 06-401 Personnel: DM Date: 04/01/08

Sampling Method: ☒ Bladder Pump ☐ Peristaltic Pump ☐ Submersible Pump Pump No.: II

Depth to Water, ft: 10.45	Total Well Depth, ft: 23.59	Calculated Well Vol: 6.5 (3vol)
Controller Settings: 12/15		Volume Purged, gal: 8.0

Time	Temperature C°	Conductivity umhos/cm	pH	Turbidity ntu	DO mg/L	Redox mV	Remarks
1156	17.30	49	3.65	2.68	3.39	116.6	INITIAL TOC
1241	17.32	49	4.57	2.54	1.66	228.8	5.0
1254	17.32	46	4.31	1.65	1.30	271.0	6.5
1259	17.31	46	4.29	1.25	1.34	255.5	
1304	17.27	45	4.35	1.26	1.28	258.2	
1309	17.21	45	4.00	1.09	1.11	278.4	8.0
							SAMPLE @ 1313

Verified by: Serene Long Date: 05/14/08

SOUTHERN EARTH SCIENCES, Inc.

October 2007 Quarterly Sampling Event

ENVIROCHEM Environmental Laboratories

Project: **ALDOT/Coliseum Blvd Plume** Well No: **MW-203#**

Job No: 06-401 Personnel: Wm Date: 04.01.08

Sampling Method: ☒ Bladder Pump ☐ Peristaltic Pump ☐ Submersible Pump Pump No.: SES IV

Depth to Water, ft: 15.80	Total Well Depth, ft: 33.35	Calculated Well Vol: 9 gal. (3 Vol.)
Controller Settings:		Volume Purged, gal: 11 gal.

Time	Temperature C°	Conductivity umhos/cm	pH	Turbidity ntu	DO mg/L	Redox mV	Remarks
1235	20.11	68	4.09	7.21	5.74	-0.1	initial (3 gal.)
1305	20.06	68	4.01	2.68	6.91	11.4	9 gal.
1310	20.06	69	3.99	1.34	5.68	11.2	
1315	20.07	69	3.97	0.81	5.59	11.3	
							Sample @ 1315

Verified by: Serena Ling Date: 05/14/08

April 2008
~~October 2007~~

SOUTHERN EARTH SCIENCES, Inc.

Quarterly Sampling Event

ENVIROCHEM Environmental Laboratories

Project: **ALDOT/Coliseum Blvd Plume**

Well No: MW 246B

Job No: 06-401 Personnel: WM

Date: 4.1.08

Sampling Method: ☒ Bladder Pump ☐ Peristaltic Pump ☐ Submersible Pump

Pump No.: SES IV

Depth to Water, ft: ~~9.83~~ 10.42	Total Well Depth, ft: ~~13.90~~ 24.80	Calculated Well Vol: 7 gal. (3)
Controller Settings: 10 - 10		Volume Purged, gal: 9 gal.

Time	Temperature C°	Conductivity umhos/cm	pH	Turbidity ntu	DO mg/L	Redox mV	Remarks
914	18.74	60	4.28	64.56	8.20	21.8	initial TOC
945	18.63	66	4.66	1.45	0.98	4.0	7 gal.
950	18.63	67	4.62	1.12	0.85	-1.3	
955	18.62	67	4.62	0.94	0.76	-6.7	
							sample 955

Verified by: Serena Long

Date: 05/14/08

April 2008
~~October 2007~~

SOUTHERN EARTH SCIENCES, Inc.

Quarterly Sampling Event

ENVIROCHEM Environmental Laboratories

Project: **ALDOT/Coliseum Blvd Plume** Well No: **MW-247B#**

Job No: 06-401 Personnel: SB Date: 4.1.08

Sampling Method: ☒ Bladder Pump ☐ Peristaltic Pump ☐ Submersible Pump Pump No.: EC III

Depth to Water, ft: 10.46	Total Well Depth, ft: 23.84	Calculated Well Vol: 6.58
Controller Settings: 10-10		Volume Purged, gal: 8.0

~28' Tubing

Time	Temperature C°	Conductivity umhos/cm	pH	Turbidity ntu	DO mg/L	Redox mV	Remarks
0920	18.63	62	4.34	10.45	2.31	120.1	INITIAL TOC
1020	18.80	58	4.36	5.04	0.48	155.7	6.5 gal
1025	18.81	58	4.38	4.77	0.51	154.3	
1030	18.86	59	4.40	4.98	0.49	150.7	
1035	SAMPLED	FOR 8260B VOCs					

Verified by: Serena Long Date: 05/14/08

April 2008
~~October 2007~~

SOUTHERN EARTH SCIENCES, Inc.

Quarterly Sampling Event

ENVIROCHEM Environmental Laboratories

Project: **ALDOT/Coliseum Blvd Plume** Well No: **MW-252B#**

Job No: 06-401 Personnel: SB Date: 4/1/08

Sampling Method: [X] Bladder Pump [ ] Peristaltic Pump [ ] Submersible Pump Pump No.: SES IV

Depth to Water, ft: 12.32	Total Well Depth, ft: 32.99	Calculated Well Vol: 10.2
Controller Settings: 10-10		Volume Purged, gal: 12.4

~ 38" TUBING

Time	Temperature C°	Conductivity umhos/cm	pH	Turbidity ntu	DO mg/L	Redox mV	Remarks
1130	21.04	56	4.36	1.13	5.10	186.4	INITIAL
1230	21.12	56	4.37	1.17	5.10	180.6	10.2 gal
1235	21.18	57	4.37	3.97	5.17	179.4	
1240	21.18	58	4.38	4.30	5.18	179.6	
1245	SAMPLED	FOR 8260	B VOCs.				

Verified by: Serena Perry Date: 05/14/08

SOUTHERN EARTH SCIENCES, Inc.

~~October 2007~~ April 2008

Quarterly Sampling Event

ENVIROCHEM Environmental Laboratories

Project: **ALDOT/Coliseum Blvd Plume** Well No: **MW-123**

Job No: 06-401 Personnel: WM Date: 04.02.08

Sampling Method: [X] Bladder Pump [ ] Peristaltic Pump [ ] Submersible Pump Pump No.: N/A

Depth to Water, ft: 26.39	Total Well Depth, ft: 26.52	Calculated Well Vol: N/A
Controller Settings: N/A		Volume Purged, gal: N/A

Time	Temperature C°	Conductivity umhos/cm	pH	Turbidity ntu	DO mg/L	Redox mV	Remarks
1300	—	—	—	—	—	—	Well casing does not contain enough H_2O in order to sample.

Verified by: Serene Ly Date: 05/12/08

SOUTHERN EARTH SCIENCES, Inc.

APRIL 2008
~~October 2007~~

Quarterly Sampling Event

ENVIROCHEM Environmental Laboratories

Project: **ALDOT/Coliseum Blvd Plume** Well No: **MW-124**

Job No: 06-401 Personnel: [illegible] Date: 4/2/08

Sampling Method: [X] Bladder Pump [ ] Peristaltic Pump [ ] Submersible Pump Pump No.: SES IV

Depth to Water, ft: 29.81	Total Well Depth, ft: 38.52	Calculated Well Vol: 6
Controller Settings: 10 · 10		Volume Purged, gal: 8

USED ~ 45' Tubing

Time	Temperature C°	Conductivity umhos/cm	pH	Turbidity ntu	DO mg/L	Redox mV	Remarks
0910	21.54	64	4.04	67.3	8.07	121.8	START
0940	21.49	65	3.91	3.97	6.25	146.4	6.0 gal
0945	21.41	65	3.87	2.01	6.26	149.4	
0950	21.38	65	3.88	1.18	6.25	149.0	
0955	SAMPLED	FOR 8260B VOCs					

Verified by: Serena Roy Date: 05/14/08

SOUTHERN EARTH SCIENCES, Inc.

APRIL 2008
~~October 2007~~

Quarterly Sampling Event

ENVIROCHEM Environmental Laboratories

Project: **ALDOT/Coliseum Blvd Plume** Well No: **MW-129#**

Job No: 06-401 Personnel: [signature] Date: 4/2/08

Sampling Method: [X] Bladder Pump [ ] Peristaltic Pump [ ] Submersible Pump Pump No.: SES IV

Depth to Water, ft: 22.02	Total Well Depth, ft: 27.73	Calculated Well Vol: 2.5 gal
Controller Settings: 10-10		Volume Purged, gal: 3.1 gal

USED ~ 34' TUBING

Time	Temperature C°	Conductivity umhos/cm	pH	Turbidity ntu	DO mg/L	Redox mV	Remarks
1115	21.49	71	3.92	48.7	5.93	132.5	START
1140	21.40	71	3.74	5.74	5.56	158.5	2.5 gal
1145	21.39	71	3.73	5.69	5.58	158.7	
1150	21.38	71	3.74	5.00	5.58	159.2	
1155	SAMPLED for 8260B VOCs						

Verified by: Serena [signature] Date: 05/14/08

April 2008
~~October 2007~~

SOUTHERN EARTH SCIENCES, Inc.

Quarterly Sampling Event

ENVIROCHEM Environmental Laboratories

Project: **ALDOT/Coliseum Blvd Plume** Well No: **MW-143A#**

Job No: 06-401 Personnel: WM Date: 04.02.08

Sampling Method: ☒ Bladder Pump ☐ Peristaltic Pump ☐ Submersible Pump Pump No.: Eav. 3

Depth to Water, ft: 10.74	Total Well Depth, ft: 13.30	Calculated Well Vol: 1.3gal. (3u.)
Controller Settings: 10-20		Volume Purged, gal: 3gal.

Time	Temperature C°	Conductivity umhos/cm	pH	Turbidity ntu	DO mg/L	Redox mV	Remarks
955	17.60	131	5.10	389.8	7.69	-54.0	initial TOC
1000	17.36	132	4.93	29.17	6.79	-34.8	1 gal.
1010	17.44	118	4.82	23.52	6.15	-23.9	2 gal.
1015	17.53	117	4.86	30.77	5.83	-23.2	
1020	17.58	119	4.90	12.38	5.66	-24.2	3 gal.
							Sample @ 1020

Verified by: Serena Long Date: 05/14/08

APRIL 2008
~~October 2007~~

SOUTHERN EARTH SCIENCES, Inc.

Quarterly Sampling Event

ENVIROCHEM Environmental Laboratories

Project: **ALDOT/Coliseum Blvd Plume** Well No: **MW-144A**

Job No: 06-401 Personnel: DM Date: 04/02/08

Sampling Method: [X] Bladder Pump [ ] Peristaltic Pump [ ] Submersible Pump Pump No.: I

Depth to Water, ft: 24.45	Total Well Depth, ft: 31.74	Calculated Well Vol: 3.5 (3 vol)
Controller Settings: 12/15		Volume Purged, gal: 5.0

Time	Temperature C°	Conductivity umhos/cm	pH	Turbidity ntu	DO mg/L	Redox mV	Remarks
0839	19.36	82	3.50	9.94	8.16	251.0	INITIAL
0910	19.49	86	3.71	8.07	1.02	245.2	3.5
0915	19.51	86	3.75	8.04	0.68	236.7	
0920	19.57	86	3.80	8.04	0.46	228.1	
0925	19.57	86	3.78	8.03	0.72	226.6	5.0
							H_2O IN CASING
							SAMPLE @ 0929

Verified by: Serena Lyn Date: 05/14/08

SOUTHERN EARTH SCIENCES, Inc.

~~October 2007~~ April 2008

Quarterly Sampling Event

ENVIROCHEM Environmental Laboratories

Project: **ALDOT/Coliseum Blvd Plume** Well No: **MW-223**

Job No: 06-401 Personnel: WM Date: 04.02.08

Sampling Method: ☒ Bladder Pump ☐ Peristaltic Pump ☐ Submersible Pump Pump No.: Env 3

Depth to Water, ft: 26.54	Total Well Depth, ft: 69.10	Calculated Well Vol: 21.3gal. (3x)
Controller Settings: 15-15		Volume Purged, gal: 22gal.

Time	Temperature C°	Conductivity umhos/cm	pH	Turbidity ntu	DO mg/L	Redox mV	Remarks
1305	21.61	59	4.94	597.5	11.39	-30.5	initial TOC
1410	20.55	59	4.57	3.69	6.35	6.8	6gal.
1545	20.24	59	4.58	0.95	6.54	18.5	
1655	20.22	59	4.51	0.90	6.28	8.4	22gal.
1700	20.18	59	4.50	0.83	6.35	5.3	
1705	20.19	59	4.48	0.79	6.72	3.0	
							Sample @ 1705

Verified by: Serene Lin Date: 05/14/08

SOUTHERN EARTH SCIENCES, Inc.

APRIL 2008
~~October 2007~~

Quarterly Sampling Event

ENVIROCHEM Environmental Laboratories

Project: **ALDOT/Coliseum Blvd Plume** Well No: **MW-224**

Job No: 06-401 Personnel: [illegible] Date: 4/2/08

Sampling Method: ☒ Bladder Pump ☐ Peristaltic Pump ☐ Submersible Pump Pump No.: SES V

Depth to Water, ft: 29.92	Total Well Depth, ft: 52.96	Calculated Well Vol: 11
Controller Settings: 10.10		Volume Purged, gal: 12

USED a 59' Tubing

Time	Temperature C°	Conductivity umhos/cm	pH	Turbidity ntu	DO mg/L	Redox mV	Remarks
0910	21.03	60	4.17	30.1	7.81	152.8	START
1030	20.59	61	4.08	2.71	6.28	154.1	11 gal
1035	21.00	61	4.07	1.47	6.28	155.0	
1040	20.99	61	4.08	1.52	6.89	154.4	
1045	SAMPLED FOR 8260B VOCs						

Verified by: Serena Ry Date: 05/14/08

April 2008

~~October 2007~~

SOUTHERN EARTH SCIENCES, Inc.

Quarterly Sampling Event

ENVIROCHEM Environmental Laboratories

Project: **ALDOT/Coliseum Blvd Plume** Well No: **MW-229#**

Job No: 06-401 Personnel: [illegible] Date: 4/2/08

Sampling Method: [X] Bladder Pump [ ] Peristaltic Pump [ ] Submersible Pump Pump No.: SES 3

Depth to Water, ft: 22.81	Total Well Depth, ft: 39.56	Calculated Well Vol: 10 gal
Controller Settings: 10-10		Volume Purged, gal: 11 gal

USED ~ 45' TUBING

Time	Temperature C°	Conductivity umhos/cm	pH	Turbidity ntu	DO mg/L	Redox mV	Remarks
1125	21.77	72	3.89	5.91	5.60	171.1	START
1250	22.07	72	3.89	0.96	5.33	165.8	10 gal
1255	22.09	72	3.89	0.91	5.28	165.6	
1300	22.09	72	3.89	0.57	5.23	165.0	
1305	SAMPLED	FOR 8260B VOC					

Verified by: [illegible] Date: 05/14/08

April 2008
~~October 2007~~

SOUTHERN EARTH SCIENCES, Inc.

Quarterly Sampling Event

ENVIROCHEM Environmental Laboratories

Project: **ALDOT/Coliseum Blvd Plume** Well No: **MW-243B#**

Job No: 06-401 Personnel: WM Date: 04.02.08

Sampling Method: [X] Bladder Pump [ ] Peristaltic Pump [ ] Submersible Pump Pump No.: Env. 3

Depth to Water, ft: 10.73	Total Well Depth, ft: 23.28	Calculated Well Vol: 6.3gal. (3V.)
Controller Settings: 10-10		Volume Purged, gal: 8gal.

Time	Temperature C°	Conductivity umhos/cm	pH	Turbidity ntu	DO mg/L	Redox mV	Remarks
1030	18.46	54	4.85	397.7	1.66	-9.8	initial TOC
1120	18.37	53	4.71	7.35	1.30	-40.8	6.5gal.
1125	18.36	54	4.73	4.23	1.17	-42.9	
1130	18.37	54	4.76	3.77	1.08	-45.8	
							Sample @ 1130

Verified by: Serena Long Date: 05/14/08

APRIL 2008
~~October 2007~~

SOUTHERN EARTH SCIENCES, Inc.

Quarterly Sampling Event

ENVIROCHEM Environmental Laboratories

Project: **ALDOT/Coliseum Blvd Plume** Well No: **MW-244B**

Job No: 06-401 Personnel: DM Date: 04/02/08

Sampling Method: ☒ Bladder Pump ☐ Peristaltic Pump ☐ Submersible Pump Pump No.: II

Depth to Water, ft: 24.46	Total Well Depth, ft: 47.82	Calculated Well Vol: 11.5 (3 VOL)
Controller Settings: 15/15		Volume Purged, gal: 13.0

	Time	Temperature C°	Conductivity umhos/cm	pH	Turbidity ntu	DO mg/L	Redox mV	Remarks
	0834	19.17	99	3.88	31.2	7.15	187.4	INITIAL
	0930	19.29	82	4.04	0.49	5.99	203.9	5.0
	1023	19.27	78	4.26	0.55	5.65	169.1	10.0
1038	~~1028~~	19.34	77	4.33	0.59	5.42	158.8	11.5
1043	~~1033~~	19.34	77	4.36	0.26	5.45	156.5	
1048	~~1038~~	19.37	77	4.34	0.76	5.40	158.2	
~~1053~~	1053	19.37	77	4.30	0.98	5.44	158.8	13.0
								H_2O IN CASING
								SAMPLE @
								~~1042~~
								1055

Verified by: Serena Ly Date: 05/14/08

SOUTHERN EARTH SCIENCES, Inc.

APRIL 2008
~~October 2007~~
Quarterly Sampling Event

ENVIROCHEM Environmental Laboratories

Project: **ALDOT/Coliseum Blvd Plume** Well No: **MW-244C**

Job No: 06-401 Personnel: DM Date: 04/02/08

Sampling Method: [X] Bladder Pump [ ] Peristaltic Pump [ ] Submersible Pump Pump No.: II

Depth to Water, ft: 24.50	Total Well Depth, ft: 62.71	Calculated Well Vol: 18.5 (3 VOL)
Controller Settings: 15/15		Volume Purged, gal: 20.0

Time	Temperature C°	Conductivity umhos/cm	pH	Turbidity ntu	DO mg/L	Redox mV	Remarks
1207	21.07	101	4.76	10.48	7.62	109.4	INITIAL TOC
1259	19.79	51	3.35	2.46	7.16	188.0	5.0
1353	19.78	52	3.39	8.53	6.85	135.7	10.0
1454	20.09	54	3.75	8.68	7.09	105.8	15.0
1527	20.11	54	3.46	23.7	6.96	124.8	18.5
1532	20.01	54	3.59	30.5	6.86	113.6	
1537	19.88	54	3.55	32.8	6.89	114.1	
1542	19.87	54	3.40	34.0	6.90	120.5	20.0
							H_2O IN CASING
							SAMPLE @ 1545

Verified by: Serena Ly Date: 05/14/08

APRIL 2008
~~October 2007~~

SOUTHERN EARTH SCIENCES, Inc.

Quarterly Sampling Event

ENVIROCHEM Environmental Laboratories

Project: **ALDOT/Coliseum Blvd Plume** Well No: **MW-153**

Job No: 06-401 Personnel: DM Date: 04/03/08

Sampling Method: [X] Bladder Pump [ ] Peristaltic Pump [ ] Submersible Pump Pump No.: II

Depth to Water, ft: 72.45	Total Well Depth, ft: 113.10	Calculated Well Vol: 20 (3 vol)
Controller Settings: 15/17		Volume Purged, gal: 20.5

Time	Temperature C°	Conductivity umhos/cm	pH	Turbidity ntu	DO mg/L	Redox mV	Remarks
0824	21.04	189	4.99	22.9	8.13	65.4	INITIAL INORGANICS
1013	21.76	163	6.07	19.9	5.40	-4.1	5 G
1157	22.78	153	5.85	15.1	5.21	-2.1	10 G
1352	24.31	146	6.10	8.82	5.33	-14.3	15 G
1545	24.24	140	6.02	4.59	5.44	-9.7	20 G
1550	23.06	140	5.70	4.71	5.51	4.9	
1555	22.62	140	5.38	5.63	5.39	20.0	
1600	22.38	139	5.16	4.84	5.35	30.7	20.5 G
							H_2O IN
							CASING
							SAMPLE @
							1610

Verified by: Serena Ry Date: 05/14/08

SOUTHERN EARTH SCIENCES, Inc.

APRIL 2008
~~October 2007~~

Quarterly Sampling Event

ENVIROCHEM Environmental Laboratories

Project: **ALDOT/Coliseum Blvd Plume** Well No: **MW-154**

Job No: 06-401 Personnel: [illegible] Date: 4/3/08

Sampling Method: [X] Bladder Pump [ ] Peristaltic Pump [ ] Submersible Pump Pump No.: SES V

Depth to Water, ft: 67.28	Total Well Depth, ft: 104.42	Calculated Well Vol: 18. gal
Controller Settings: ~~[illegible]~~ 10-30		Volume Purged, gal: 19

USED ~110' of TUBING

Time	Temperature C°	Conductivity umhos/cm	pH	Turbidity ntu	DO mg/L	Redox mV	Remarks
0920	21.73	485	9.32	271	6.55	22.2	START INORGANIC
1500	21.54	134	5.91	5.10	9.81	69.4	18 gal
1505	21.56	131	5.89	4.99	9.79	67.3	
1510	21.51	134	5.88	5.07	9.83	65.7	
1515	Sampled for 8260 VOC, Inorganics						

Verified by: Serena Lopez Date: 05/14/08

TA 0650 EDD I DMW

April 2008
~~October 2007~~

SOUTHERN EARTH SCIENCES, Inc.

Quarterly Sampling Event

ENVIROCHEM Environmental Laboratories

Project: **ALDOT/Coliseum Blvd Plume** Well No: **MW-155**

Job No: 06-401 Personnel: WM Date: 04.03.08

Sampling Method: [X] Bladder Pump [ ] Peristaltic Pump [ ] Submersible Pump Pump No.: SES IV

Depth to Water, ft: 53.92	Total Well Depth, ft: 98.08	Calculated Well Vol: 22.1 gal. (3vol)
Controller Settings: 20 - 20		Volume Purged, gal: 23 gal.

Time	Temperature C°	Conductivity umhos/cm	pH	Turbidity ntu	DO mg/L	Redox mV	Remarks
0925	20.34	75	5.05	814.7	7.24	20.5	initial INORGANIC
1330	20.36	72	4.84	2.79	4.78	138.4	
1515	20.65	73	4.81	2.43	4.88	144.7	
1630	20.33	72	4.88	3.62	4.87	134.0	← 22.5 gal.
1635	20.38	72	4.87	1.99	4.81	131.5	
1640	20.30	72	4.87	1.84	4.84	128.4	
							Sample @ 1640

Verified by: Shena Long Date: 05/14/08

SOUTHERN EARTH SCIENCES, Inc.

APRIL 2008
~~October 2007~~

Quarterly Sampling Event

ENVIROCHEM Environmental Laboratories

Project: **ALDOT/Coliseum Blvd Plume** Well No: **MW-232**

Job No: 06-401 Personnel: [illegible] Date: 4/9/08

Sampling Method: [X] Bladder Pump [ ] Peristaltic Pump [ ] Submersible Pump Pump No.: SES IV

Depth to Water, ft: 26.18	Total Well Depth, ft: 53.77	Calculated Well Vol: 13.4 gal
Controller Settings: 10-10		Volume Purged, gal: 15. gal

USED ~ 58' Tubing

Time	Temperature C°	Conductivity umhos/cm	pH	Turbidity ntu	DO mg/L	Redox mV	Remarks
1023	20.31	72	4.61	21.3	8.91	-22.9	START
1235	20.49	57	4.79	0.99	7.81	-21.3	13.4 gal
1240	20.48	57	4.79	1.00	7.79	-21.0	
1245	20.48	57	4.79	0.13	7.81	-21.2	
1250	Sampled	for 8260	VOCs				

Verified by: Serena [illegible] Date: 05/14/08

SOUTHERN EARTH SCIENCES, Inc.

APRIL 2008
~~October 2007~~

Quarterly Sampling Event

ENVIROCHEM Environmental Laboratories

Project: **ALDOT/Coliseum Blvd Plume** Well No: **MW-131#**

Job No: 06-401 Personnel: WM Date: 04.04.08

Sampling Method: [X] Bladder Pump [ ] Peristaltic Pump [ ] Submersible Pump Pump No.: ENV II

Depth to Water, ft: 12.74	Total Well Depth, ft: 23.91	Calculated Well Vol: 5.6 gal. (3 vol.)
Controller Settings: 15-15		Volume Purged, gal: 7 gal.

Time	Temperature C°	Conductivity umhos/cm	pH	Turbidity ntu	DO mg/L	Redox mV	Remarks
0850	18.58	60	4.79	21.91	6.03	45.1	initial TOC
0920	18.64	54	4.51	1.92	4.04	92.2	6 gal.
0925	18.62	54	4.49	3.61	4.08	96.8	
0930	18.60	54	4.50	1.50	4.05	97.1	
							Sample @ 0930
							TOC, EPA 8260B

Verified by: Serena Lorey Date: 05/14/08

SOUTHERN EARTH SCIENCES, Inc.

APRIL 2008
~~October 2007~~

Quarterly Sampling Event

ENVIROCHEM Environmental Laboratories

Project: **ALDOT/Coliseum Blvd Plume** Well No: **MW-133**

Job No: 06-401 Personnel: [illegible] Date: 4/4/08

Sampling Method: [X] Bladder Pump [ ] Peristaltic Pump [ ] Submersible Pump Pump No.: SES IV

Depth to Water, ft: 11.18	Total Well Depth, ft: 17.91	Calculated Well Vol: 3.3 gal
Controller Settings: 10/10		Volume Purged, gal: 4.0 gal

USED a 28' TUBING!

Time	Temperature C°	Conductivity umhos/cm	pH	Turbidity ntu	DO mg/L	Redox mV	Remarks
0890	19.94	40	4.77	137.6	4.81	-21.3	START
0930	19.92	39	4.44	0.89	5.01	-22.9	3.3 gal
0935	19.87	40	4.40	1.00	4.99	-22.7	
0940	19.84	43	4.39	0.74	4.98	-21.6	
0945	SAMPED	FOR 8260 VOC					

Verified by: [signature] Date: 05/14/08

SOUTHERN EARTH SCIENCES, Inc.

APRIL 2008
~~October 2007~~

Quarterly Sampling Event

ENVIROCHEM Environmental Laboratories

Project: **ALDOT/Coliseum Blvd Plume** Well No: **MW-134 Duplicate**

Job No: 06-401 Personnel: [illegible] Date: 4/4/08

Sampling Method: [X] Bladder Pump [ ] Peristaltic Pump [ ] Submersible Pump Pump No.: EC III

Depth to Water, ft: 16.72	Total Well Depth, ft: 25.58	Calculated Well Vol: 4.5 gal
Controller Settings: 10/10		Volume Purged, gal: 5.5 gal

USED ~30' TUBING

Time	Temperature C°	Conductivity umhos/cm	pH	Turbidity ntu	DO mg/L	Redox mV	Remarks
1130	22.43	50	4.85	448.1	5.82	-27.3	START
1210	22.76	51	4.26	5.17	4.09	-9.2	4.5 gal
1215	22.78	52	4.28	4.11	4.14	-9.7	
1220	22.82	52	4.27	3.78	4.06	2.5	
1225	SAMPLED	for 8260	VOCs				

Verified by: Serena Long Date: 05/14/08

April 2008
~~October 2007~~

SOUTHERN EARTH SCIENCES, Inc.

Quarterly Sampling Event

ENVIROCHEM Environmental Laboratories

Project: **ALDOT/Coliseum Blvd Plume** Well No: **MW-150A**

Job No: 06-401 Personnel: WM Date: 04.04.08

Sampling Method: ☒ Bladder Pump ☐ Peristaltic Pump ☐ Submersible Pump Pump No.: ENV. II

Depth to Water, ft: 14.77	Total Well Depth, ft: 17.46	Calculated Well Vol: 1.3 gal. (3 vol.)
Controller Settings: 10-15		Volume Purged, gal: 3 gal.

Time	Temperature C°	Conductivity umhos/cm	pH	Turbidity ntu	DO mg/L	Redox mV	Remarks
1130	20.09	57	4.55	13.92	4.71	128.1	1 gal.
1135	20.09	57	4.45	8.65	3.73	132.9	1.5 gal.
1140	20.19	58	4.41	9.20	3.69	137.3	
1145	20.27	58	4.44	8.82	3.74	137.1	
							Sample @ 1145
							VOC - EPA 8260B

Verified by: Serena Long Date: 05/14/08

APRIL 2008
~~October 2007~~

SOUTHERN EARTH SCIENCES, Inc.

Quarterly Sampling Event

ENVIROCHEM Environmental Laboratories

Project: **ALDOT/Coliseum Blvd Plume** Well No: **MW-151A Duplicate**

Job No: 06-401 Personnel: Dm Date: 04/04/08

Sampling Method: ☒ Bladder Pump ☐ Peristaltic Pump ☐ Submersible Pump Pump No.: I

Depth to Water, ft: 8.23	Total Well Depth, ft: 18.03	Calculated Well Vol: 5 (3 vol)
Controller Settings: 12/17		Volume Purged, gal: 7.0

Time	Temperature C°	Conductivity umhos/cm	pH	Turbidity ntu	DO mg/L	Redox mV	Remarks
0946	21.96	58	4.12	954.	5.46	94.9	INITIAL
1021	21.53	57	3.64	4.87	3.18	90.7	5.0
1026	21.51	57	3.74	3.38	3.08	84.6	
1031	21.49	57	3.81	2.47	3.10	79.2	
1036	21.48	57	3.88	2.31	3.14	72.4	7.0
							H_2O IN
							CASING
							SAMPLE @
							1040

Verified by: Serena Long Date: 05/14/08

APRIL 2008
~~October 2007~~

SOUTHERN EARTH SCIENCES, Inc.

Quarterly Sampling Event

ENVIROCHEM Environmental Laboratories

Project: **ALDOT/Coliseum Blvd Plume** Well No: **MW-231#**

Job No: 06-401 Personnel: WM Date: 04.04.08

Sampling Method: [X] Bladder Pump [ ] Peristaltic Pump [ ] Submersible Pump Pump No.: SES V

Depth to Water, ft: 12.70	Total Well Depth, ft: 31.54	Calculated Well Vol: 9.4gal. (3Vol.)
Controller Settings: 15-15		Volume Purged, gal: 11gal.

Time	Temperature C°	Conductivity umhos/cm	pH	Turbidity ntu	DO mg/L	Redox mV	Remarks
0840	18.94	57	5.18	5.55	7.42	28.5	initial TOC
0950	18.80	57	4.76	0.89	9.42	105.3	~~10 gal.~~ 11gal.
0955	18.79	57	4.88	0.91	8.81	110.2	
1000	18.79	57	4.92	1.15	8.80	109.5	
							Sample @ 1000
							TOC, EPA 8260B

Verified by: Serena Long Date: 05/14/08

SOUTHERN EARTH SCIENCES, Inc.

APRIL 2008
~~October 2007~~
Quarterly Sampling Event

ENVIROCHEM Environmental Laboratories

Project: **ALDOT/Coliseum Blvd Plume** Well No: **MW-233**

Job No: 06-401 Personnel: [illegible] Date: 4/4/08

Sampling Method: [X] Bladder Pump [ ] Peristaltic Pump [ ] Submersible Pump Pump No.: _____

Depth to Water, ft: 11.21	Total Well Depth, ft: 29.46	Calculated Well Vol: 9 gal
Controller Settings: 10/10		Volume Purged, gal: 10.5 gal

USED 2 3/8" TUBING

Time	Temperature C°	Conductivity umhos/cm	pH	Turbidity ntu	DO mg/L	Redox mV	Remarks
0850	20.48	50	6.03	42.8	2.76	-22.8	START
1030	20.46	50	6.65	6.88	4.52	-8.1	9. gal
1035	20.49	49	6.67	5.01	4.49	-12.0	
1040	20.46	50	6.66	4.50	4.47	-14.1	
1045	SAMPED FOR 8260 VOCs						

Verified by: Shana Long Date: 05/14/08

SOUTHERN EARTH SCIENCES, Inc.

APRIL 2008
~~October 2007~~

Quarterly Sampling Event

ENVIROCHEM Environmental Laboratories

Project: **ALDOT/Coliseum Blvd Plume** Well No: **MW-234**

Job No: 06-401 Personnel: [signature] Date: 4/4/08

Sampling Method: [X] Bladder Pump [ ] Peristaltic Pump [ ] Submersible Pump Pump No.: SES-IV

Depth to Water, ft: 16.85	Total Well Depth, ft: 39.07	Calculated Well Vol: 10.8 gal
Controller Settings: 90/10		Volume Purged, gal: 12 gal

USED ~ 44' TUBING

Time	Temperature C°	Conductivity umhos/cm	pH	Turbidity ntu	DO mg/L	Redox mV	Remarks
1130	22.84	77	7.84	48.9	4.62	-15.0	START
1245	22.69	77	4.61	7.50	3.63	-15.7	10.8 gal
1250	22.67	77	4.62	7.58	3.63	-15.5	
1255	22.67	77	4.62	7.53	3.61	-15.6	
1300	SAMPLED FOR 8260 VOCs						

Verified by: [signature] Date: 05/14/08

April 2008
~~October 2007~~

SOUTHERN EARTH SCIENCES, Inc.

Quarterly Sampling Event

ENVIROCHEM Environmental Laboratories

Project: **ALDOT/Coliseum Blvd Plume** Well No: **MW-250B**

Job No: 06-401 Personnel: WM Date: 04.04.08

Sampling Method: ☒ Bladder Pump ☐ Peristaltic Pump ☐ Submersible Pump Pump No.: SES V

Depth to Water, ft: 14.89	Total Well Depth, ft: 43.68	Calculated Well Vol: 14.4 gal. (3 vol.)
Controller Settings: 10 - 15		Volume Purged, gal: 16 gal.

Time	Temperature C°	Conductivity umhos/cm	pH	Turbidity ntu	DO mg/L	Redox mV	Remarks
1125	20.88	61	4.94	15.63	5.06	130.9	1 gal.
1320	21.98	66	5.43	17.03	5.62	54.2	15 gal.
1325	22.02	65	5.27	18.81	5.33	65.3	
1330	21.96	65	5.26	17.55	5.25	69.4	
							Sample @ 1330
							VOC : EPA 8260B

Verified by: Serena Lorey Date: 05/14/08

SOUTHERN EARTH SCIENCES, Inc.

April 2008
~~October 2007~~

Quarterly Sampling Event

ENVIROCHEM Environmental Laboratories

Project: **ALDOT/Coliseum Blvd Plume** Well No: **MW-250C**

Job No: 06-401 Personnel: WM Date: 04.04.08

Sampling Method: [X] Bladder Pump [ ] Peristaltic Pump [ ] Submersible Pump Pump No.: ENV. II

Depth to Water, ft: 14.82	Total Well Depth, ft: 35.89	Calculated Well Vol: 10.6 gal. (3 vol.)
Controller Settings: 10-15		Volume Purged, gal: 12 gal.

Time	Temperature C°	Conductivity umhos/cm	pH	Turbidity ntu	DO mg/L	Redox mV	Remarks
1200	21.69	66	5.14	225.2	5.68	141.5	initial
1345	21.47	65	5.16	5.99	5.49	80.2	11 gal.
1350	21.57	65	5.11	5.98	5.45	84.1	
1355	21.67	65	5.10	5.23	5.38	87.0	
							Sample @ 1355
							VOC: EPA 8260B

Verified by: Serena Lay Date: 05/14/08

APRIL 2008
~~October 2007~~

SOUTHERN EARTH SCIENCES, Inc.

Quarterly Sampling Event

ENVIROCHEM Environmental Laboratories

Project: **ALDOT/Coliseum Blvd Plume** Well No: **MW-251B**

Job No: 06-401 Personnel: DM Date: 04/04/08

Sampling Method: [X] Bladder Pump [ ] Peristaltic Pump [ ] Submersible Pump Pump No.: I

Depth to Water, ft: 8.23	Total Well Depth, ft: 28.32	Calculated Well Vol: 10 (3 vol)
Controller Settings: 12/17		Volume Purged, gal: 12.0

Time	Temperature C°	Conductivity umhos/cm	pH	Turbidity ntu	DO mg/L	Redox mV	Remarks
0809	22.47	68	5.11	163.	4.30	68.3	INITIAL
0842	22.68	59	4.50	9.05	4.27	85.4	5.0
0917	22.73	57	4.34	2.80	4.32	84.3	10.0
0922	22.79	57	4.30	2.15	4.18	86.6	
0927	22.82	57	4.17	2.40	4.17	89.6	
0932	22.81	57	4.31	1.46	4.20	84.9	12.0
							H_2O IN
							CASING
							SAMPLE @
							0935

Verified by: Serena Lanes Date: 05/14/08

April 2008
~~October 2007~~

SOUTHERN EARTH SCIENCES, Inc.

Quarterly Sampling Event

ENVIROCHEM Environmental Laboratories

Project: **ALDOT/Coliseum Blvd Plume** Well No: **MW-130**

Job No: 06-401 Personnel: WM Date: 04.07.08

Sampling Method: ☒ Bladder Pump ☐ Peristaltic Pump ☐ Submersible Pump Pump No.: ENV. II

Depth to Water, ft: 23.46	Total Well Depth, ft: 28.05	Calculated Well Vol: 2.3 gal. (3 vol.)
Controller Settings: 10-15		Volume Purged, gal: 3.5 gal.

Time	Temperature C°	Conductivity umhos/cm	pH	Turbidity ntu	DO mg/L	Redox mV	Remarks
1455	22.32	80	4.81	237.6	4.85	142.7	initial TOC
1510	21.13	68	4.87	94.4	5.22	134.5	2 gal.
1515	21.02	69	4.55	6.21	5.18	139.4	2.5 gal.
1520	20.99	69	4.55	3.26	5.26	139.9	
1525	20.96	69	4.49	5.69	5.26	142.1	
							Sample @ 1525
							- EPA 8260B
							- TOC

Verified by: Serena Long Date: 05/14/08

April 2008
~~October 2007~~

SOUTHERN EARTH SCIENCES, Inc.

Quarterly Sampling Event

ENVIROCHEM Environmental Laboratories

Project: **ALDOT/Coliseum Blvd Plume** Well No: **MW-145A**

Job No: 06-401 Personnel: WM Date: 04.07.08

Sampling Method: [X] Bladder Pump [ ] Peristaltic Pump [ ] Submersible Pump Pump No.: SES V

Depth to Water, ft: 104.67	Total Well Depth, ft: 106.48	Calculated Well Vol: 1 gal. (3 Vol.)
Controller Settings: 20-45 ⊛		Volume Purged, gal: 1.5 gal.

Time	Temperature C°	Conductivity umhos/cm	pH	Turbidity ntu	DO mg/L	Redox mV	Remarks
1045	21.84	48	5.34	121.8	5.84	6.3	initial
1105	21.60	38	4.86	9.79	4.63	50.9	0.5 gal.
1130	21.97	37	4.87	4.31	5.22	87.8	1 gal.
1135	21.89	38	4.80	3.22	4.77	90.2	
1140	21.84	38	4.84	3.24	4.69	91.6	
							Sample @ 1140
							EPA 8260B

⊛ Fill time is extended due to Wells history of a slow recharge time.

Verified by: Serena Long Date: 05/14/08

APRIL 2008
~~October 2007~~

SOUTHERN EARTH SCIENCES, Inc.

Quarterly Sampling Event

ENVIROCHEM Environmental Laboratories

Project: **ALDOT/Coliseum Blvd Plume** Well No: **MW-156**

Job No: 06-401 Personnel: [signature] Date: 4/7/2008

Sampling Method: [X] Bladder Pump [ ] Peristaltic Pump [ ] Submersible Pump Pump No.: SES IV

Depth to Water, ft: 33.96	Total Well Depth, ft: 77.43	Calculated Well Vol: 21.4
Controller Settings: 20-30		Volume Purged, gal: 23.7

USED ~ 85.0' Tubing

Time	Temperature C°	Conductivity umhos/cm	pH	Turbidity ntu	DO mg/L	Redox mV	Remarks
0950	20.39	72	5.78	396.1	2.97	31.6	START INORGANIC
1530	20.31	58	5.19	6.98	5.29	-13.3	21.4 gal
1555	20.37	58	5.17	3.01	5.14	-12.5	
1540	20.43	58	5.17	4.99	5.19	-15.0	
1545	SAMPLED	for 8260 VOC, Alkalinity, nitrates,					
		CHLORIDES, PHOSPHATES.					

Verified by: Serena Long Date: 05/14/08

SOUTHERN EARTH SCIENCES, Inc.

April 2008
~~October 2007~~

Quarterly Sampling Event

ENVIROCHEM Environmental Laboratories

Project: **ALDOT/Coliseum Blvd Plume** Well No: **MW-230**

Job No: 06-401 Personnel: Wm Date: 04.07.08

Sampling Method: ☒ Bladder Pump ☐ Peristaltic Pump ☐ Submersible Pump Pump No.: SES V

Depth to Water, ft: 24.25	Total Well Depth, ft: 50.45	Calculated Well Vol: 13.1 gal. (3Vol.)
Controller Settings: 15 - 17		Volume Purged, gal: 15 gal.

Time	Temperature C°	Conductivity umhos/cm	pH	Turbidity ntu	DO mg/L	Redox mV	Remarks
1310	21.71	133	5.20	261.9	5.31	66.2	initial TOC
1450	21.06	131	4.10	7.37	5.56	161.3	11 gal.
1530	21.09	129	4.16	0.71	5.83	151.7	14 gal.
1535	21.10	130	4.12	0.73	5.92	153.1	
1540	21.12	130	4.14	0.76	5.95	152.0	
							Sample @ 1540 - EPA 8260B - TOC
							H_2O inside well shield was above well stopper.

Verified by: Serena Long Date: ~~04~~ 05/14/08

SOUTHERN EARTH SCIENCES, Inc.

April 2008
~~October 2007~~

Quarterly Sampling Event

ENVIROCHEM Environmental Laboratories

Project: **ALDOT/Coliseum Blvd Plume** Well No: **MW-117**

Job No: 06-401 Personnel: WM Date: 04.08.08

Sampling Method: ☐ Bladder Pump ☐ Peristaltic Pump ☐ Submersible Pump Pump No.: N/A

Depth to Water, ft: 43.22	Total Well Depth, ft: 43.25	Calculated Well Vol: N/A
Controller Settings: N/A		Volume Purged, gal: N/A

Time	Temperature C°	Conductivity umhos/cm	pH	Turbidity ntu	DO mg/L	Redox mV	Remarks
0940	—	—	—	—	—	—	⊛

⊛ H_2O level of well was too low to permit sampling.

Verified by: Suma [illegible] Date: 05/14/08

SOUTHERN EARTH SCIENCES, Inc.

April 2008
~~October 2007~~

Quarterly Sampling Event

ENVIROCHEM Environmental Laboratories

Project: **ALDOT/Coliseum Blvd Plume** Well No: **MW-132**

Job No: 06-401 Personnel: [illegible] Date: 4/8/08

Sampling Method: ☒ Bladder Pump ☐ Peristaltic Pump ☐ Submersible Pump Pump No.: EC T

Depth to Water, ft: 26.11	Total Well Depth, ft: 28.21	Calculated Well Vol: 1.0 gal
Controller Settings: 10-10		Volume Purged, gal: 1.5 gal

USED ~ 38' Tubing

Time	Temperature C°	Conductivity umhos/cm	pH	Turbidity ntu	DO mg/L	Redox mV	Remarks
1023	19.57	54	5.13	64.1	11.28	-47.8	START
1030	DRY, Allowing 15 min Recharge, then sample for VOCs						1.0 gal
1045	Sampled for 8260 VOCs.						

Verified by: Serene Long Date: 05/14/08

SOUTHERN EARTH SCIENCES, Inc.

April 2008
~~October 2007~~

Quarterly Sampling Event

ENVIROCHEM Environmental Laboratories

Project: **ALDOT/Coliseum Blvd Plume** Well No: **MW-217**

Job No: 06-401 Personnel: WM Date: 04.08.08

Sampling Method: ☒ Bladder Pump ☐ Peristaltic Pump ☐ Submersible Pump Pump No.: SES V

Depth to Water, ft: 43.34	Total Well Depth, ft: 74.09	Calculated Well Vol: 15.4gal. (3vol.)
Controller Settings: 15-15		Volume Purged, gal: 17gal.

Time	Temperature C°	Conductivity umhos/cm	pH	Turbidity ntu	DO mg/L	Redox mV	Remarks
0945	19.96	64	5.08	43.85	5.92	23.8	initial
1245	19.86	63	4.58	0.28	4.25	119.7	16gal.
1250	19.88	63	4.58	0.45	4.09	121.0	
1255	19.89	63	4.60	0.55	4.13	120.4	
							Sample @ 1255
							-VOC: 8260B

H_2O was observed inside well slight above with stopper.

Verified by: Serena Perry Date: 05/14/08

SOUTHERN EARTH SCIENCES, Inc.

April 2008 Quarterly Sampling Event

ENVIROCHEM Environmental Laboratories

Project: **ALDOT/Coliseum Blvd Plume** Well No: **MW-341**

Job No: 06-401 Personnel: [illegible] Date: 4/9/08

Sampling Method: [X] Bladder Pump [ ] Peristaltic Pump [ ] Submersible Pump Pump No.: EC II

Depth to Water, ft: 19.58	Total Well Depth, ft: 53.80	Calculated Well Vol: 16.8 gal
Controller Settings: 15-20		Volume Purged, gal: 12.5 gal

USED ~ 59' TUBING

Time	Temperature C°	Conductivity umhos/cm	pH	Turbidity ntu	DO mg/L	Redox mV	Remarks
0932	21.02	235	6.52	67.8	6.38	-42.1	START
1310	31.05	216	7.11	4.71	4.66	-27.9	12.0 gal (DRY)
1340	SAMPLED	FOR	8260	VOCs.			Allowing 30 min to Recharge

Verified by: Serena Ry Date: 05/14/08

SOUTHERN EARTH SCIENCES, Inc.

April 2008 Quarterly Sampling Event

ENVIROCHEM Environmental Laboratories

Project: **ALDOT/Coliseum Blvd Plume** Well No: **MW-357**

Job No: 06-401 Personnel: WM Date: 04.09.08

Sampling Method: ☒ Bladder Pump ☐ Peristaltic Pump ☐ Submersible Pump Pump No.: ENV. III

Depth to Water, ft: 12.83	Total Well Depth, ft: 63.24	Calculated Well Vol: 25.3 gal (3 Vol.)
Controller Settings: 15-20		Volume Purged, gal: 27 gal.

Time	Temperature C°	Conductivity umhos/cm	pH	Turbidity ntu	DO mg/L	Redox mV	Remarks
0930	20.50	57	5.43	641.7	4.04	113.7	initial
1200	21.62	61	6.12	35.94	6.99	68.6	15 gal.
1530	21.92	61	6.30	23.10	2.01	-1.9	26 gal.
1535	21.29	58	5.64	24.69	1.36	26.2	
1540	21.09	58	5.63	24.23	1.61	41.1	
							Sample @ 1540
							VOCs EPA 8260B
							H_2O above well stopper.

Verified by: Serena Long Date: 05/14/08

CLEANY
354-6394

SOUTHERN EARTH SCIENCES, Inc.

April 2008 Quarterly Sampling Event

ENVIROCHEM Environmental Laboratories

Project: **ALDOT/Coliseum Blvd Plume** Well No: **MW-457**

Job No: 06-401 Personnel: WM / SB Date: 04.09.08 / 04.10.08

Sampling Method: [X] Bladder Pump [ ] Peristaltic Pump [ ] Submersible Pump Pump No.: SES II

Depth to Water, ft: 53.92	Total Well Depth, ft: 147.6	Calculated Well Vol: 47 gal. (3 vol.)
Controller Settings: 20-30, 15-20		Volume Purged, gal: 48 gal

Time	Temperature C°	Conductivity umhos/cm	pH	Turbidity ntu	DO mg/L	Redox mV	Remarks
0940	21.46	244	5.99	399.4	4.24	0.3	initial INORGANICS
1205	21.63	204	6.04	2.48	0.82	-51.5	8 gal.
1600	21.03	194	5.90	1.65	1.08	-51.6	23 gal.
—	—						
4/10/08							
0830	20.33	194	5.96	3.61	6.45	-3.1	
1500	21.58	195	6.09	3.00	~~[illegible]~~ 0.36	-84.2	47 gal
1505	21.60	195	6.11	2.99	0.37	-88.6	
1510	21.43	195	6.10	2.19	0.35	-84.6	
1515	Sampled for 8260 VOCs, INORGANICS						

Verified by: Serena Ruz Date: 05/14/08

SOUTHERN EARTH SCIENCES, Inc.

April 2008 Quarterly Sampling Event

ENVIROCHEM Environmental Laboratories

Project: **ALDOT/Coliseum Blvd Plume** Well No: **MW-109**

Job No: 06-401 Personnel: WM Date: 04.14.08

Sampling Method: ☒ Bladder Pump ☐ Peristaltic Pump ☐ Submersible Pump Pump No.: ENV. II

Depth to Water, ft: 28.12	Total Well Depth, ft: 32.71	Calculated Well Vol: 2.3 gal. (3 vol.)
Controller Settings: 10-15		Volume Purged, gal: 4 gal.

Time	Temperature C°	Conductivity umhos/cm	pH	Turbidity ntu	DO mg/L	Redox mV	Remarks
0935	20.60	48	4.28	200.0	6.24	255.0	initial TOC
0950	20.76	48	3.91	4.61	6.67	252.1	(3 vol.)
0955	20.83	48	3.87	1.54	6.89	268.3	
1000	20.79	48	3.91	0.78	6.99	273.0	
							sample @ 1000
							VOC : EPA 8260B
							TOC

Verified by: Irene L Date: 05/14/08

SOUTHERN EARTH SCIENCES, Inc.

April 2008 Quarterly Sampling Event

ENVIROCHEM Environmental Laboratories

Project: **ALDOT/Coliseum Blvd Plume** Well No: **MW-108**

Job No: 06-401 Personnel: [illegible] Date: 4/14/08

Sampling Method: [X] Bladder Pump [ ] Peristaltic Pump [ ] Submersible Pump Pump No.: EC I

Depth to Water, ft: 19.81	Total Well Depth, ft: 24.66	Calculated Well Vol: 2.4 gal
Controller Settings: 10/10		Volume Purged, gal: 3.0 gal

USED ~ 32' TUBING

Time	Temperature C°	Conductivity umhos/cm	pH	Turbidity ntu	DO mg/L	Redox mV	Remarks
0935	20.76	76	4.27	23.8	8.14	171.5	START
1010	21.30	41	3.95	6.81	8.29	171.9	2.4 gal
1015	21.29	40	3.96	6.00	8.28	171.7	
1020	21.28	40	3.96	6.00	8.26	171.6	
1025	SAMPLES	FOR 8260	VOCs				

Verified by: Serena Ly Date: 05/14/08

SOUTHERN EARTH SCIENCES, Inc.

April 2008 Quarterly Sampling Event

ENVIROCHEM Environmental Laboratories

Project: **ALDOT/Coliseum Blvd Plume** Well No: **MW-149A**

Job No: 06-401 Personnel: WM Date: 04.14.08

Sampling Method: [X] Bladder Pump [ ] Peristaltic Pump [ ] Submersible Pump Pump No.: ENV. II

Depth to Water, ft: 16.90	Total Well Depth, ft: 23.33	Calculated Well Vol: 3.2 gal. (3 vol.)
Controller Settings: 10-15		Volume Purged, gal: 5 gal.

WM

Time	Temperature C°	Conductivity umhos/cm	pH	Turbidity ntu	DO mg/L	Redox mV	Remarks
[redacted]							TOC [redacted]
1450	20.87	98	3.86	21.62	8.09	203.5	(3 vol.)
1455	20.98	97	3.77	1.81	7.99	205.6	
1500	20.84	97	3.74	0.42	8.17	207.5	
							Sample @ 1500 [redacted]
							TOC
							VOC: EPA 8260 B

Verified by: Serena Ry Date: 05/14/08

SOUTHERN EARTH SCIENCES, Inc.

April 2008 Quarterly Sampling Event

ENVIROCHEM Environmental Laboratories

Project: **ALDOT/Coliseum Blvd Plume** Well No: **MW-208**

Job No: 06-401 Personnel: [illegible] Date: 4/14/08

Sampling Method: [X] Bladder Pump [ ] Peristaltic Pump [ ] Submersible Pump Pump No.: SES 20

Depth to Water, ft: 20.01	Total Well Depth, ft: 51.73	Calculated Well Vol: 15.6 gal
Controller Settings: 10/10		Volume Purged, gal: 16.1 gal

Used a 60' Tubing

Time	Temperature C°	Conductivity umhos/cm	pH	Turbidity ntu	DO mg/L	Redox mV	Remarks
0935	21.58	69	5.11	5.91	3.55	113.7	START
1200	21.75	60	5.02	0.63	3.73	70.9	15.6 gal
1205	21.68	61	5.03	0.61	3.71	70.7	
1210	21.66	61	5.03	0.63	3.71		
1215	SAMPLED	FOR 8260	VOCs				

Verified by: Irene Ly Date: 05/14/08

SOUTHERN EARTH SCIENCES, Inc.

April 2008 Quarterly Sampling Event

ENVIROCHEM Environmental Laboratories

Project: **ALDOT/Coliseum Blvd Plume** Well No: **MW-209**

Job No: 06-401 Personnel: WM Date: 04.14.08

Sampling Method: ☒ Bladder Pump ☐ Peristaltic Pump ☐ Submersible Pump Pump No.: SES V

Depth to Water, ft: 27.55	Total Well Depth, ft: 69.58	Calculated Well Vol: 21 gal. (3vol.)
Controller Settings: 15-15, 10-5		Volume Purged, gal: 22 gal.

Time	Temperature C°	Conductivity umhos/cm	pH	Turbidity ntu	DO mg/L	Redox mV	Remarks
0940	20.04	44	4.43	128.1	4.30	196.9	initial TOC
1010	20.60	43	4.25	0.75	1.98	234.5	5 gal.
1110	20.52	43	4.37	0.57	1.95	183.3	13 gal.
1205	20.93	43	4.36	0.60	1.76	176.1	(3vol.)
1210	20.82	43	4.30	0.38	1.44	184.2	
1215	20.67	43	4.27	0.44	1.22	198.8	
							Sample @ 1215
							VOC: EPA 8260B
							TOC

Verified by: Serena Long Date: 05/14/08

SOUTHERN EARTH SCIENCES, Inc.

April 2008 Quarterly Sampling Event

ENVIROCHEM Environmental Laboratories

Project: **ALDOT/Coliseum Blvd Plume** Well No: **MW-249B**

Job No: 06-401 Personnel: wm Date: 04.14.08

Sampling Method: [X] Bladder Pump [ ] Peristaltic Pump [ ] Submersible Pump Pump No.: SES II

Depth to Water, ft: 16.91	Total Well Depth, ft: 36.85	Calculated Well Vol: 10 gal. (3 Vol.)
Controller Settings: 15-10		Volume Purged, gal: 11 gal.

Time	Temperature C°	Conductivity umhos/cm	pH	Turbidity ntu	DO mg/L	Redox mV	Remarks
1420	20.59	100	3.97	21.74	6.32	204.3	initial TOC
1440	21.49	77	4.93	18.90	7.15	186.7	5 gal.
1505	21.16	74	4.80	20.35	8.28	188.0	(3 Vol.)
1510	21.06	73	4.76	21.58	8.14	184.1	
1515	21.07	73	4.82	19.95	8.51	178.1	
							Sample @ 1515
							TOC
							VOC: EPA 8260B

Verified by: [signature] Date: 05/14/08

SOUTHERN EARTH SCIENCES, Inc.

April 2008 Quarterly Sampling Event

ENVIROCHEM Environmental Laboratories

Project: **ALDOT/Coliseum Blvd Plume** Well No: **MW-249C**

Job No: 06-401 Personnel: [illegible] Date: 4/14/08

Sampling Method: [X] Bladder Pump [ ] Peristaltic Pump [ ] Submersible Pump Pump No.: SES IV

Depth to Water, ft: 16.85	Total Well Depth, ft: 45.60	Calculated Well Vol: 14.5 gal
Controller Settings: 10/10		Volume Purged, gal:

USED ~ 50' Tubing

Time	Temperature C°	Conductivity umhos/cm	pH	Turbidity ntu	DO mg/L	Redox mV	Remarks
1420	20.39	45	5.20	681.1	2.60	38.6	START TOC
1605	20.79	42	4.59	5.74	2.81	51.3	14.5 gal
1610	20.78	42	4.62	5.74	2.70	49.8	
1615	20.75	42	4.60	5.49	2.63	48.3	
1620	Sampled	for 8260	VOC +	TOC			

Verified by: [illegible] Date: 05/14/08

SOUTHERN EARTH SCIENCES, Inc.

April 2008 Quarterly Sampling Event

ENVIROCHEM Environmental Laboratories

Project: **ALDOT/Coliseum Blvd Plume** Well No: **MW-106**

Job No: 06-401 Personnel: [illegible] Date: 4/15/08

Sampling Method: ☒ Bladder Pump ☐ Peristaltic Pump ☐ Submersible Pump Pump No.: EC II

Depth to Water, ft: 30.01	Total Well Depth, ft: 33.26	Calculated Well Vol: 1.5 gal
Controller Settings: 10/10		Volume Purged, gal: 2.0 gal

USED ~40' Tubing

Time	Temperature C°	Conductivity umhos/cm	pH	Turbidity ntu	DO mg/L	Redox mV	Remarks
0920	18.04	65	7.99	440.8	5.96	184.7	START TOC
0940	21.36	56	4.25	220	2.54	219.7	1.5 gal
0945	21.41	56	4.28	3.75	2.60	223.4	
0950	21.52	55	4.27	3.81	2.53	224.4	
0955	Samples	FOR 8260 VOC	+ TOC				

Verified by: Irlene Ruz Date: 05/14/08

SOUTHERN EARTH SCIENCES, Inc.

April 2008 Quarterly Sampling Event

ENVIROCHEM Environmental Laboratories

Project: **ALDOT/Coliseum Blvd Plume** Well No: **MW-107 Duplicate**

Job No: 06-401 Personnel: WM Date: 04.15.08

Sampling Method: ☒ Bladder Pump ☐ Peristaltic Pump ☐ Submersible Pump Pump No.: SES V

Depth to Water, ft: 29.73	Total Well Depth, ft: 34.21	Calculated Well Vol: 2.3gal. (3Vol.)
Controller Settings: 10-10		Volume Purged, gal: 5gal.

Time	Temperature C°	Conductivity umhos/cm	pH	Turbidity ntu	DO mg/L	Redox mV	Remarks
0915	21.04	62	5.02	16.41	10.21	-9.3	initial TOC
0930	21.34	62	4.83	0.85	9.75	19.9	(3 vol.)
0935	21.45	62	4.83	0.80	9.69	22.5	
0940	21.59	62	4.82	0.92	9.92	24.7	
							Sample @ 0940
							TOC
							VOC: EPA 8260B
							Duplicate

Verified by: Selena Ray Date: 05/14/08

SOUTHERN EARTH SCIENCES, Inc.

April 2008 Quarterly Sampling Event

ENVIROCHEM Environmental Laboratories

Project: **ALDOT/Coliseum Blvd Plume** Well No: **MW-137A**

Job No: 06-401 Personnel: Wm Date: 04.15.08

Sampling Method: ☒ Bladder Pump ☐ Peristaltic Pump ☐ Submersible Pump Pump No.: SES II

Depth to Water, ft: 21.70	Total Well Depth, ft: 36.20	Calculated Well Vol: 7.3 gal. (3Vol.)
Controller Settings: 15-10		Volume Purged, gal: 9 gal.

Time	Temperature C°	Conductivity umhos/cm	pH	Turbidity ntu	DO mg/L	Redox mV	Remarks
1305	20.85	71	5.34	5.10	11.97	1.4	initial
1340	20.86	70	5.29	0.95	12.45	9.1	(3vol)
1345	20.88	70	5.26	0.80	11.87	9.9	
1350	20.84	70	5.22	0.62	11.67	12.9	
							Sample @ 1350
							VOC: EPA 8260B

Verified by: Serena Long Date: 05/14/08

SOUTHERN EARTH SCIENCES, Inc.

April 2008 Quarterly Sampling Event

ENVIROCHEM Environmental Laboratories

Project: **ALDOT/Coliseum Blvd Plume** Well No: **MW-206**

Job No: 06-401 Personnel: [illegible] Date: 4/15/08

Sampling Method: [X] Bladder Pump [ ] Peristaltic Pump [ ] Submersible Pump Pump No.: SES N

Depth to Water, ft: 29.98	Total Well Depth, ft: 53.56	Calculated Well Vol: 12.3 gal
Controller Settings: 10/10		Volume Purged, gal: ~13.0 gal

USED ~ 60' TUBING

Time	Temperature C°	Conductivity umhos/cm	pH	Turbidity ntu	DO mg/L	Redox mV	Remarks
0920	21.76	50	5.33	20.7	6.40	190.8	START TOC
1100	21.97	50	5.55	1.77	5.97	142.1	12.3 gal
1105	21.95	51	5.55	1.00	5.96	141.9	
1110	21.94	50	5.55	1.00	5.97	141.9	
1115	SAMPLED	FOR 8260 VOC	+ TOC				

Verified by: Serena Roy Date: 05/14/08

SOUTHERN EARTH SCIENCES, Inc.

April 2008 Quarterly Sampling Event

ENVIROCHEM Environmental Laboratories

Project: **ALDOT/Coliseum Blvd Plume** Well No: **MW-207**

Job No: 06-401 Personnel: WM Date: 04.15.08

Sampling Method: ☒ Bladder Pump ☐ Peristaltic Pump ☐ Submersible Pump Pump No.: ENV I

Depth to Water, ft: 29.80	Total Well Depth, ft: 57.81	Calculated Well Vol: 14.0gal (3Vol.)
Controller Settings: 20-10		Volume Purged, gal: 15gal.

Time	Temperature C°	Conductivity umhos/cm	pH	Turbidity ntu	DO mg/L	Redox mV	Remarks
0920	20.06	44	5.56	16.79	14.38	7.1	initial TOC
0950	21.03	45	5.46	1.25	6.41	14.2	5gal.
1055	21.31	47	5.53	0.69	7.01	-12.5	(3VOL.)
1100	21.35	47	5.46	1.01	6.94	-10.0	
1105	21.05	47	5.42	0.50	6.82	-7.9	
							Sample @ 1105
							TOC
							VOC: EPA 8260B

Verified by: Serena Ry Date: 05/14/08

SOUTHERN EARTH SCIENCES, Inc.

April 2008 Quarterly Sampling Event

ENVIROCHEM Environmental Laboratories

Project: **ALDOT/Coliseum Blvd Plume** Well No: **MW-237B**

Job No: 06-401 Personnel: Wm Date: 04.15.08

Sampling Method: ☒ Bladder Pump ☐ Peristaltic Pump ☐ Submersible Pump Pump No.: Env. I

Depth to Water, ft: 22.15	Total Well Depth, ft: 45.45	Calculated Well Vol: 11.6 gal. (3vol.)
Controller Settings: 15-10		Volume Purged, gal: 13 gal

Time	Temperature C°	Conductivity umhos/cm	pH	Turbidity ntu	DO mg/L	Redox mV	Remarks
1300	20.82	84	5.66	45.12	14.56	-6.9	initial
1425	20.67	78	5.33	2.33	13.51	20.8	(3vol.)
1430	20.66	78	5.37	2.18	13.83	15.4	
1435	20.62	78	5.21	2.05	13.70	22.4	
							Sample @ 1435
							VOCs EPA 8260B

Verified by: Selena Ring Date: 05/14/08

SOUTHERN EARTH SCIENCES, Inc.

April 2008 Quarterly Sampling Event

ENVIROCHEM Environmental Laboratories

Project: **ALDOT/Coliseum Blvd Plume** Well No: **MW-237C** DUPLICATE

Job No: 06-401 Personnel: [illegible] Date: 4/15/08

Sampling Method: [X] Bladder Pump [ ] Peristaltic Pump [ ] Submersible Pump Pump No.: SES IV

Depth to Water, ft: 22.21	Total Well Depth, ft: 52.97	Calculated Well Vol: 15.0 gal
Controller Settings: 10/10		Volume Purged, gal: 15.5 gal

USED ~ 64' Tubing

Time	Temperature C°	Conductivity umhos/cm	pH	Turbidity ntu	DO mg/L	Redox mV	Remarks
1250	20.56	84	5.21	31.6	7.03	71.5	START
1435	21.09	80	4.78	0.27	6.63	148.7	15.0 gal
1440	21.08	80	4.75	0.27	6.81	148.1	
1445	21.10	80	4.73	0.27	6.81	142.5	
1450	Samples	FOR 8260	VOCs,	also collected		duplicate	

Verified by: [illegible] Date: 05/14/08

SOUTHERN EARTH SCIENCES, Inc.

April 2008 Quarterly Sampling Event

ENVIROCHEM Environmental Laboratories

Project: **ALDOT/Coliseum Blvd Plume** Well No: **MW-138A**

Job No: 06-401 Personnel: Wm / SB Date: 04.16.08

Sampling Method: ☒ Bladder Pump ☐ Peristaltic Pump ☐ Submersible Pump Pump No.: SES V

Depth to Water, ft: 30.35	Total Well Depth, ft: 38.44	Calculated Well Vol: 4gal. (3Vol.)
Controller Settings: 10-10		Volume Purged, gal: 6gal.

Time	Temperature C°	Conductivity umhos/cm	pH	Turbidity ntu	DO mg/L	Redox mV	Remarks
0915	20.14	72	4.28	4.38	4.79	228.5	initial
0950	20.26	72	4.27	0.61	4.68	246.3	(3vol.)
0955	20.20	72	4.27	0.26	4.65	246.0	
1000	20.26	72	4.28	0.16	4.63	245.0	
							Sample @ 1000
							VOC: EPA 8260B
							H_2O in skirt above
							rubber stopper.

Verified by: [signature] Date: 05/14/08

SOUTHERN EARTH SCIENCES, Inc.

April 2008 Quarterly Sampling Event

ENVIROCHEM Environmental Laboratories

Project: **ALDOT/Coliseum Blvd Plume** Well No: **MW-238B Duplicate**

Job No: 06-401 Personnel: Wm / SB Date: 04.16.08

Sampling Method: [X] Bladder Pump [ ] Peristaltic Pump [ ] Submersible Pump Pump No.: ENV. I

Depth to Water, ft: 30.59	Total Well Depth, ft: 48.03	Calculated Well Vol: 8.7 gal (3 Vol.)
Controller Settings: 15-10		Volume Purged, gal: 10 gal.

Time	Temperature C°	Conductivity umhos/cm	pH	Turbidity ntu	DO mg/L	Redox mV	Remarks
0925	20.37	101	5.22	10.58	4.99	196.5	initial
1040	20.49	99	5.25	7.86	4.05	173.6	(3 Vol.)
1045	20.48	98	5.24	7.17	3.99	170.9	
1050	20.48	98	5.26	7.37	4.08	167.5	
							Sample @ 1050
							VOC: EPA 8260B
							DUPLICATE

Verified by: Irene Ly Date: 05/14/08

SOUTHERN EARTH SCIENCES, Inc.

April 2008 Quarterly Sampling Event

ENVIROCHEM Environmental Laboratories

Project: **ALDOT/Coliseum Blvd Plume** Well No: **MW-238C**

Job No: 06-401 Personnel: WM / SB Date: 04.16.08

Sampling Method: [X] Bladder Pump [ ] Peristaltic Pump [ ] Submersible Pump Pump No.: _____

Depth to Water, ft: 30.22	Total Well Depth, ft: 54.64	Calculated Well Vol: 12.2 gal (3 vol)
Controller Settings: 10 / 10		Volume Purged, gal: 13.0 gal

USED ~ 64' Tubing

Time	Temperature C°	Conductivity umhos/cm	pH	Turbidity ntu	DO mg/L	Redox mV	Remarks
11.20	20.17	80	5.24	315	5.89	149.1	initial
1245	20.36	78	5.06	0.75	4.75	144.0	12.4 gal
1250	20.37	78	5.07	0.80	4.74	143.3	
1255	20.35	78	5.06	0.59	4.72	148.2	
1300	Samples	FOR 8260	VOCs				

Verified by: Serena L. Date: 05/14/08

SOUTHERN EARTH SCIENCES, Inc.

April 2008 Quarterly Sampling Event

ENVIROCHEM Environmental Laboratories

Facility Name: ALDOT/Coliseum Blvd Plume **Job No:** 06-401 **Ditch ID:** CP-1

Sampling Method: Surface Sample

Date: 4/16/08 **Personnel:** WM/SB

Parameter	Time	Reading
pH, s.u.	1505	8.24
Conductivity, umhos/cm	1505	135
Turbidity, ntu	1505	24.81
Temperature, C°	1505	30.45
ORP, mV	1505	55.5
DO, mg/L	1505	7.13

Facility Name: ALDOT/Coliseum Blvd Plume **Job No:** 06-401 **Ditch ID:** CP-2

Sampling Method: Surface sampling

Date: 4/16/08 **Personnel:** WM/SB

Parameter	Time	Reading
pH, s.u.	1525	7.94
Conductivity, umhos/cm	1525	179
Turbidity, ntu	1525	31.70
Temperature, C°	1525	20.06
ORP, mV	1525	11.4
DO, mg/L	1525	7.94

SOUTHERN EARTH SCIENCES, Inc.

April 2008 Quarterly Sampling Event

ENVIROCHEM Environmental Laboratories

Facility Name: ALDOT/Coliseum Blvd Plume **Job No:** 06-401 **Ditch ID:** CP-3

Sampling Method: Surface Sampling

Date: 4/16/08 **Personnel:** RDM/SB

Parameter	Time	Reading
pH, s.u.	1535	7.65
Conductivity, umhos/cm	1535	125
Turbidity, ntu	1535	10.20
Temperature, C°	1535	19.27
ORP, mV	1535	24.7
DO, mg/L	1535	7.25

SB

Facility Name: ALDOT/Coliseum Blvd Plume **Job No:** 06-401 **Ditch ID:** ZP-1

Sampling Method: Surface sampling

Date: 4/16/08 **Personnel:** RDM/SB

Parameter	Time	Reading
pH, s.u.	1550	7.27
Conductivity, umhos/cm	1550	139
Turbidity, ntu	1550	5.15
Temperature, C°	1550	23.48
ORP, mV	1550	35.3
DO, mg/L	1550	6.65

SOUTHERN EARTH SCIENCES, Inc.

April 2008 Quarterly Sampling Event

ENVIROCHEM Environmental Laboratories

Facility Name: ALDOT/Coliseum Blvd Plume **Job No:** 06-401 **Ditch ID:** MP-1

Sampling Method: Surface Sample

Date: 4/16/08 **Personnel:** WM/SB

Parameter	Time	Reading
pH, s.u.	1439	~~[illegible]~~ 6.37
Conductivity, umhos/cm	1439	223
Turbidity, ntu	1439	7.03
Temperature, C°	1439	21.24
ORP, mV	1439	198.1
DO, mg/L	1439	6.56

SB

Facility Name: ALDOT/Coliseum Blvd Plume **Job No:** 06-401 **Ditch ID:** MP-2

Sampling Method: Surface Sample

Date: 4/16/08 **Personnel:** WM/SB

Parameter	Time	Reading
pH, s.u.	1458	7.21
Conductivity, umhos/cm	1458	203
Turbidity, ntu	1458	8.30
Temperature, C°	1458	31.55
ORP, mV	1458	96.5
DO, mg/L	1458	8.01

SB

SOUTHERN EARTH SCIENCES, Inc.

April 2008 Quarterly Sampling Event

ENVIROCHEM Environmental Laboratories

Facility Name: ALDOT/Coliseum Blvd Plume **Job No:** 06-401 **Ditch ID:** ZD-1

Sampling Method: Surface Sampling

Date: 4/16/08 **Personnel:** DM/SB

Parameter	Time	Reading
pH, s.u.	1600	7.34
Conductivity, umhos/cm	1600	105
Turbidity, ntu	1600	7.90
Temperature, C°	1600	21.50
ORP, mV	1600	46.5
DO, mg/L	1600	7.63

SOUTHERN EARTH SCIENCES, Inc.

April 2008 Quarterly Sampling Event

ENVIROCHEM Environmental Laboratories

N-Water

Facility Name: ALDOT/Coliseum Blvd Plume **Job No:** 06-401 **Low Lying Area:** N-Sediment

Sampling Method: Grab

Date/Time: 4.17.08 / 0850 **Personnel:** WM, SB **GPS Lat/Lon:** Location N

3-Volatile Vials (water) 2-Encores 1-4oz. (soil) SL

O-Water

Facility Name: ALDOT/Coliseum Blvd Plume **Job No:** 06-401 **Low Lying Area:** O-Sediment

Sampling Method: Grab

Date/Time: 4.17.08 / 0950 **Personnel:** WM, SB **GPS Lat/Lon:** Location O

3-Volatile Vials (water) 2-Encores 1-4oz. (soil) SL

P-Water

Facility Name: ALDOT/Coliseum Blvd Plume **Job No:** 06-401 **Low Lying Area:** P-Sediment

Sampling Method: Grab

Date/Time: 04.17.08 / 0800 **Personnel:** WM, SB **GPS Lat/Lon:** Location P

3-Volatile Vials (water) 2-Encores 1-4oz. (soil) SL

SOUTHERN EARTH SCIENCES, Inc.

April 2008 Quarterly Sampling Event

ENVIROCHEM Environmental Laboratories

Project: **ALDOT/Coliseum Blvd Plume** Well No: **CMT 3-1**

Job No: 06-401 Personnel: DM Date: 04/08/08

Sampling Method: ☐ Bladder Pump ☐ Peristaltic Pump ☐ Submersible Pump Pump No.: _____

Depth to Water, ft: —	Total Well Depth, ft: 27.44	Calculated Well Vol:
Controller Settings:		Volume Purged, gal:

Time	Temperature C°	Conductivity umhos/cm	pH	Turbidity ntu	DO mg/L	Redox mV	Remarks
							DRY
							NO SAMPLE

Verified by: Serena Long Date: 05/14/08

SOUTHERN EARTH SCIENCES, Inc.

April 2008 Quarterly Sampling Event

ENVIROCHEM Environmental Laboratories

Project: **ALDOT/Coliseum Blvd Plume** Well No: **CMT 3-2**

Job No: 06-401 Personnel: DM Date: 04/08/08

Sampling Method: ☐ Bladder Pump ☐ Peristaltic Pump ☐ Submersible Pump Pump No.: _____

Depth to Water, ft: —	Total Well Depth, ft: 32.42	Calculated Well Vol:
Controller Settings:		Volume Purged, gal:

Time	Temperature C°	Conductivity umhos/cm	pH	Turbidity ntu	DO mg/L	Redox mV	Remarks
							DRY
							NO SAMPLE

Verified by: Sherna Long Date: 05/14/08

SOUTHERN EARTH SCIENCES, Inc.

April 2008 Quarterly Sampling Event

ENVIROCHEM Environmental Laboratories

Project: **ALDOT/Coliseum Blvd Plume** Well No: **CMT 3-3**

Job No: 06-401 Personnel: DM Date: 04/08/08

Sampling Method: ☐ Bladder Pump ☒ Peristaltic Pump ☐ Submersible Pump Pump No.: ECI

Depth to Water, ft: 35.57	Total Well Depth, ft: 37.44	Calculated Well Vol: 225 mL (3 vol)
Controller Settings: NA		Volume Purged, gal: 350 mL

Time	Temperature C°	Conductivity umhos/cm	pH	Turbidity ntu	DO mg/L	Redox mV	Remarks
1331	20.43	79	5.96	30.5	4.58	-35.8	200 mL
1339	20.37	63	5.73	33.0	4.06	-17.2	350 mL
							H_2O IN CASING
							SAMPLE @ 1351

Verified by: [signature] Date: 05/14/08

SOUTHERN EARTH SCIENCES, Inc.

April 2008 Quarterly Sampling Event

ENVIROCHEM Environmental Laboratories

Project: **ALDOT/Coliseum Blvd Plume** Well No: **CMT 3-4**

Job No: 06-401 Personnel: DM Date: 04/08/08

Sampling Method: ☐ Bladder Pump ☒ Peristaltic Pump ☐ Submersible Pump Pump No.: ECI

Depth to Water, ft: 40.56	Total Well Depth, ft: 42.35	Calculated Well Vol: 225 mL (3 vol.)
Controller Settings: NA		Volume Purged, gal: 250 mL

Time	Temperature C°	Conductivity umhos/cm	pH	Turbidity ntu	DO mg/L	Redox mV	Remarks
1407	20.97	115	5.64	87.2	2.83	-40.7	250 mL
							H_2O IN CASING
							SAMPLE @ 1423

Verified by: Shena Long Date: 05/14/08

SOUTHERN EARTH SCIENCES, Inc.

April 2008 Quarterly Sampling Event

ENVIROCHEM Environmental Laboratories

Project: **ALDOT/Coliseum Blvd Plume** Well No: **CMT 3-5**

Job No: 06-401 Personnel: DM Date: 04/08/08

Sampling Method: ☐ Bladder Pump ☒ Peristaltic Pump ☐ Submersible Pump Pump No.: ECI

Depth to Water, ft: 45.60	Total Well Depth, ft: 47.46	Calculated Well Vol: 225 mL (3.0 L)
Controller Settings: NA		Volume Purged, gal: 250 mL

Time	Temperature C°	Conductivity umhos/cm	pH	Turbidity ntu	DO mg/L	Redox mV	Remarks
1436	21.28	63	6.49	68.7	3.80	-61.1	250 mL
							H_2O IN
							CASING
							SAMPLE @
							1451

Verified by: Serena Long Date: 05/14/08

SOUTHERN EARTH SCIENCES, Inc.

April 2008 Quarterly Sampling Event

ENVIROCHEM Environmental Laboratories

Project: **ALDOT/Coliseum Blvd Plume** Well No: **CMT 3-6**

Job No: 06-401 Personnel: DM Date: 04/08/08

Sampling Method: ☐ Bladder Pump ☒ Peristaltic Pump ☑ Submersible Pump Pump No.: ECI

Depth to Water, ft: 50.62	Total Well Depth, ft: 52.46	Calculated Well Vol: 225 mL (3 vol)
Controller Settings: NA		Volume Purged, gal:

Time	Temperature C°	Conductivity umhos/cm	pH	Turbidity ntu	DO mg/L	Redox mV	Remarks
1502	21.70	68	4.73	101.3	3.23	41.4	250 mL
							H_2O IN CASING
							SAMPLE @ 1515

Verified by: Serena Ry Date: 05/14/08

SOUTHERN EARTH SCIENCES, Inc.

April 2008 Quarterly Sampling Event

ENVIROCHEM Environmental Laboratories

Project: **ALDOT/Coliseum Blvd Plume** Well No: **CMT 3-7**

Job No: 06-401 Personnel: DM Date: 04/08/08

Sampling Method: ☐ Bladder Pump ☒ Peristaltic Pump ☐ Submersible Pump Pump No.: ECS

Depth to Water, ft: —	Total Well Depth, ft: 57.45	Calculated Well Vol:
Controller Settings: μA		Volume Purged, gal:

Time	Temperature C°	Conductivity umhos/cm	pH	Turbidity ntu	DO mg/L	Redox mV	Remarks
							DRY
							NO SAMPLE

Verified by: [signature] Date: 05/14/08

SOUTHERN EARTH SCIENCES, Inc.

April 2008 Quarterly Sampling Event

ENVIROCHEM Environmental Laboratories

Project: **ALDOT/Coliseum Blvd Plume** Well No: **CMT 4-1**

Job No: 06-401 Personnel: DM Date: 04/08/08

Sampling Method: ☐ Bladder Pump ☐ Peristaltic Pump ☐ Submersible Pump Pump No.: _____

Depth to Water, ft: —	Total Well Depth, ft: 26.17	Calculated Well Vol:
Controller Settings:		Volume Purged, gal:

Time	Temperature C°	Conductivity umhos/cm	pH	Turbidity ntu	DO mg/L	Redox mV	Remarks
							DRY
							NO SAMPLE

Verified by: Serena Long Date: 05/14/08

SOUTHERN EARTH SCIENCES, Inc.

April 2008 Quarterly Sampling Event

ENVIROCHEM Environmental Laboratories

Project: **ALDOT/Coliseum Blvd Plume** Well No: **CMT 4-2**

Job No: 06-401 Personnel: DM Date: 04/08/08

Sampling Method: ☐ Bladder Pump ☒ Peristaltic Pump ☐ Submersible Pump Pump No.: ECI

Depth to Water, ft: 30.60	Total Well Depth, ft: 32.20	Calculated Well Vol: 200 mL (3 vol)
Controller Settings: NA		Volume Purged, gal: 400 mL

Time	Temperature C°	Conductivity umhos/cm	pH	Turbidity ntu	DO mg/L	Redox mV	Remarks
0928	18.74	220	5.61	16.4	2.89	-105.6	200 mL TOC
0933	18.53	147	5.76	17.9	2.70	-95.8	400 mL
							SAMPLE @ 0942

Verified by: Serena Lay Date: 05/14/08

SOUTHERN EARTH SCIENCES, Inc.

April 2008 Quarterly Sampling Event

ENVIROCHEM Environmental Laboratories

Project: **ALDOT/Coliseum Blvd Plume** Well No: **CMT 4-3**

Job No: 06-401 Personnel: DM Date: 04/08/08

Sampling Method: ☐ Bladder Pump ☒ Peristaltic Pump ☐ Submersible Pump Pump No.: ECI

Depth to Water, ft: 35.36	Total Well Depth, ft: 37.22	Calculated Well Vol: 225 mL (3 vol)
Controller Settings: NA		Volume Purged, gal: 250 mL

Time	Temperature C°	Conductivity umhos/cm	pH	Turbidity ntu	DO mg/L	Redox mV	Remarks
1004	18.20	56	5.34	48.5	3.93	-48.5	125 mL TOC
1008	18.20	76	5.14	43.4	2.95	-23.0	250 mL
							SAMPLE @
							1019

Verified by: Serena Long Date: 05/14/08

SOUTHERN EARTH SCIENCES, Inc.

April 2008 Quarterly Sampling Event

ENVIROCHEM Environmental Laboratories

Project: **ALDOT/Coliseum Blvd Plume** Well No: **CMT 4-4**

Job No: 06-401 Personnel: DM Date: 04/08/08

Sampling Method: ☐ Bladder Pump ☒ Peristaltic Pump ☐ Submersible Pump Pump No.: ECI

Depth to Water, ft: 40.36	Total Well Depth, ft: 42.22	Calculated Well Vol: 225 mL (3 vol)
Controller Settings: N A		Volume Purged, gal: 250 mL

Time	Temperature C°	Conductivity umhos/cm	pH	Turbidity ntu	DO mg/L	Redox mV	Remarks
1035	18.43	84	5.79	33.4	2.76	-64.8	125 mL TOC
1041	18.42	83	5.72	31.1	3.43	-51.9	250 mL
							SAMPLE @
							1055

Verified by: Serena Long Date: 05/14/08

SOUTHERN EARTH SCIENCES, Inc.

April 2008 Quarterly Sampling Event

ENVIROCHEM Environmental Laboratories

Project: **ALDOT/Coliseum Blvd Plume** Well No: **CMT 4-5**

Job No: 06-401 Personnel: DM Date: 04/08/08

Sampling Method: ☐ Bladder Pump ☒ Peristaltic Pump ☐ Submersible Pump Pump No.: ECI

Depth to Water, ft: 30.51	Total Well Depth, ft: 48.23	Calculated Well Vol: 2150 mL (3 vol)
Controller Settings: NA		Volume Purged, gal: 2200 mL

Time	Temperature C°	Conductivity umhos/cm	pH	Turbidity ntu	DO mg/L	Redox mV	Remarks
1108	18.46	133	5.66	55.8	2.08	-37.3	750 mL TOC
1119	18.03	125	5.95	47.2	3.34	-49.3	1500 mL
1131	17.88	123	5.84	45.5	2.99	-41.4	2200 mL
							SAMPLE @
							1145

Verified by: Serena Roy Date: 05/14/08

SOUTHERN EARTH SCIENCES, Inc.

April 2008 Quarterly Sampling Event

ENVIROCHEM Environmental Laboratories

Project: **ALDOT/Coliseum Blvd Plume** Well No: **CMT 4-6**

Job No: 06-401 Personnel: DM Date: 04/08/08

Sampling Method: ☐ Bladder Pump ☒ Peristaltic Pump ☐ Submersible Pump Pump No.: ECI

Depth to Water, ft: 51.36	Total Well Depth, ft: 54.25	Calculated Well Vol: 350 mL (3 vol)
Controller Settings: NA		Volume Purged, gal: 500 mL

Time	Temperature C°	Conductivity umhos/cm	pH	Turbidity ntu	DO mg/L	Redox mV	Remarks
1156	18.51	81	5.62	68.8	2.63	-60.4	250mL TOC
1202	18.17	83	5.61	1137.0	2.78	-47.7	500mL
							SAMPLE @
							1220

Verified by: Selena Long Date: 05/14/08

SOUTHERN EARTH SCIENCES, Inc.

April 2008 Quarterly Sampling Event

ENVIROCHEM Environmental Laboratories

Project: **ALDOT/Coliseum Blvd Plume** Well No: **CMT 4-7**

Job No: 06-401 Personnel: DM Date: 04/08/08

Sampling Method: ☐ Bladder Pump ☐ Peristaltic Pump ☐ Submersible Pump Pump No.: _____

Depth to Water, ft: —	Total Well Depth, ft: 42.22	Calculated Well Vol:
Controller Settings:		Volume Purged, gal:

Time	Temperature C°	Conductivity umhos/cm	pH	Turbidity ntu	DO mg/L	Redox mV	Remarks
							TOC
							DRY
							NO SAMPLE

Verified by: [signature] Date: 05/14/08

SOUTHERN EARTH SCIENCES, Inc.

April 2008 Quarterly Sampling Event

ENVIROCHEM Environmental Laboratories

Project: **ALDOT/Coliseum Blvd Plume** Well No: **CMT 2-1**

Job No: 06-401 Personnel: DM Date: 04/09/08

Sampling Method: ☐ Bladder Pump ☒ Peristaltic Pump ☐ Submersible Pump Pump No.: ECI

Depth to Water, ft: 29.61	Total Well Depth, ft: 32.17	Calculated Well Vol: 310 mL (3 vol)
Controller Settings: NA		Volume Purged, gal: 350 mL

Time	Temperature C°	Conductivity umhos/cm	pH	Turbidity ntu	DO mg/L	Redox mV	Remarks
0813	19.38	247	4.63	234.	5.58	48.2	350 mL TOC
							SAMPLE @
							0832

Verified by: Serena Long Date: 05/14/08

SOUTHERN EARTH SCIENCES, Inc.

April 2008 Quarterly Sampling Event

ENVIROCHEM Environmental Laboratories

Project: **ALDOT/Coliseum Blvd Plume** Well No: **CMT 2-2**

Job No: 06-401 Personnel: DM Date: 04/09/08

Sampling Method: ☐ Bladder Pump ☒ Peristaltic Pump ☐ Submersible Pump Pump No.: ECI

Depth to Water, ft: 29.65	Total Well Depth, ft: 40.21	Calculated Well Vol: 1275 mL (3 vol)
Controller Settings: NA		Volume Purged, gal: 1500 mL

Time	Temperature C°	Conductivity umhos/cm	pH	Turbidity ntu	DO mg/L	Redox mV	Remarks
0840	19.84	124	5.12	346.	2.70	-50.8	500 mL
0852	19.94	107	5.04	186.	2.96	-32.9	1000 mL
0904	19.69	100	5.05	140.	3.25	-20.3	1500 mL
							SAMPLE @
							0920

Verified by: Selena Long Date: 05/14/08

SOUTHERN EARTH SCIENCES, Inc.

April 2008 Quarterly Sampling Event

ENVIROCHEM Environmental Laboratories

Project: **ALDOT/Coliseum Blvd Plume** Well No: **CMT 2-3**

Job No: 06-401 Personnel: DM Date: 04/09/08

Sampling Method: ☐ Bladder Pump ☒ Peristaltic Pump ☐ Submersible Pump Pump No.: ECI

Depth to Water, ft: 29.60	Total Well Depth, ft: 44.25	Calculated Well Vol: 1775 mL (3 vol)
Controller Settings: NA		Volume Purged, gal: 2000 mL

Time	Temperature C°	Conductivity umhos/cm	pH	Turbidity ntu	DO mg/L	Redox mV	Remarks
0931	20.71	88	5.37	910.	2.99	-61.4	500 mL
0947	20.44	82	4.92	980.	2.88	-37.2	1000 mL
0959	20.28	81	4.51	902.	3.02	-14.7	1500 mL
1012	20.11	83	4.74	878.	3.14	-22.4	2000 mL
							SAMPLE @
							1032

Verified by: Serena Long Date: 05/14/08

SOUTHERN EARTH SCIENCES, Inc.

April 2008 Quarterly Sampling Event

ENVIROCHEM Environmental Laboratories

Project: **ALDOT/Coliseum Blvd Plume** Well No: **CMT 2-4**

Job No: 06-401 Personnel: Dm Date: 04/09/08

Sampling Method: ☐ Bladder Pump ☒ Peristaltic Pump ☐ Submersible Pump Pump No.: ECI

Depth to Water, ft: 29.64	Total Well Depth, ft: 48.26	Calculated Well Vol: 2250 mL (3 vol)
Controller Settings: NA		Volume Purged, gal: 2250 mL

Time	Temperature C°	Conductivity umhos/cm	pH	Turbidity ntu	DO mg/L	Redox mV	Remarks
1046	20.46	158	4.59	112.	2.66	-73.9	500 mL
1055	20.38	160	5.09	89.2	2.54	-102.0	1000 mL
1106	20.59	159	5.07	74.3	2.68	-99.3	1500 mL
1116	20.68	157	5.31	77.5	2.97	-105.6	2000 mL
1121	20.82	155	5.25	82.6	2.81	-106.8	2250 mL
							SAMPLE @
							1133

Verified by: Irene Lz Date: 05/14/08

SOUTHERN EARTH SCIENCES, Inc.

April 2008 Quarterly Sampling Event

ENVIROCHEM Environmental Laboratories

Project: **ALDOT/Coliseum Blvd Plume** Well No: **CMT 2-5**

Job No: 06-401 Personnel: DM Date: 04/09/08

Sampling Method: ☐ Bladder Pump ☒ Peristaltic Pump ☐ Submersible Pump Pump No.: ECI

Depth to Water, ft: 29.63	Total Well Depth, ft: 52.31	Calculated Well Vol: 2750 mL (3vol)
Controller Settings: NA		Volume Purged, gal: 2750 mL

Time	Temperature C°	Conductivity umhos/cm	pH	Turbidity ntu	DO mg/L	Redox mV	Remarks
1154	24.17	86	5.24	106.8	5.36	-59.2	500 mL TOC
1201	23.10	74	3.57	33.4	4.95	21.8	1000 mL
1207	23.09	70	3.38	13.0	6.27	27.6	1500 mL
1213	23.21	70	3.36	26.5	6.62	46.5	2000 mL
1220	22.73	69	3.62	23.7	6.50	-5.9	2500 mL
1224	22.83	68	3.70	20.2	6.11	3.3	2750 mL
							SAMPLE @
							1234

Verified by: Serena Long Date: 05/14/08

SOUTHERN EARTH SCIENCES, Inc.

April 2008 Quarterly Sampling Event

ENVIROCHEM Environmental Laboratories

Project: **ALDOT/Coliseum Blvd Plume** Well No: **CMT 2-6**

Job No: 06-401 Personnel: DM Date: 04/09/08

Sampling Method: ☐ Bladder Pump ☒ Peristaltic Pump ☐ Submersible Pump Pump No.: ECI

Depth to Water, ft: 29.64	Total Well Depth, ft: 56.06	Calculated Well Vol: 3175 mL (3000)
Controller Settings: NA		Volume Purged, gal: 3500 mL

Time	Temperature C°	Conductivity umhos/cm	pH	Turbidity ntu	DO mg/L	Redox mV	Remarks
1246	23.22	194	5.74	15.4	3.09	-128.9	500 mL
1300	23.56	197	5.29	7.98	3.27	-91.6	1500 mL
1316	23.97	201	5.48	12.7	3.19	-95.5	2500 mL
1331	23.40	199	5.87	5.31	2.89	-108.7	3500 mL
							SAMPLE @
							1340

Verified by: Selena [illegible] Date: 05/14/08

SOUTHERN EARTH SCIENCES, Inc.

April 2008 Quarterly Sampling Event

ENVIROCHEM Environmental Laboratories

Project: **ALDOT/Coliseum Blvd Plume** Well No: **CMT 2-7**

Job No: 06-401 Personnel: DM Date: 04/09/08

Sampling Method: ☐ Bladder Pump ☒ Peristaltic Pump ☐ Submersible Pump Pump No.: ECI

Depth to Water, ft: 29.63	Total Well Depth, ft: 59.29	Calculated Well Vol: ~~3500~~ 2700 mL (3 vol)
Controller Settings: NA		Volume Purged, gal: 2750 mL

Time	Temperature C°	Conductivity umhos/cm	pH	Turbidity ntu	DO mg/L	Redox mV	Remarks
1352	23.64	229	6.19	20.6	3.70	-97.6	500 mL TOC
1400	22.73	221	4.19	26.9	3.89	6.0	1000 mL
1418	22.35	204	3.33	23.7	3.42	43.8	2000 mL
1424	23.02	203	3.22	22.8	4.30	1.0	2750 mL
							SAMPLE @ 1433

Verified by: Selena Lenz Date: 05/14/08

SOUTHERN EARTH SCIENCES, inc.

April 2008 Quarterly Sampling Event

ENVIROCHEM Environmental Laboratories

Project: **ALDOT/Coliseum Blvd Plume** Well No: **CMT 1-1**

Job No: 06-401 Personnel: DM Date: 04/10/08

Sampling Method: ☐ Bladder Pump ☒ Peristaltic Pump ☐ Submersible Pump Pump No.: ECI

Depth to Water, ft: 17.33	Total Well Depth, ft: 42.91	Calculated Well Vol: 3100mL (3+0L)
Controller Settings: NA		Volume Purged, gal:

Time	Temperature C°	Conductivity umhos/cm	pH	Turbidity ntu	DO mg/L	Redox mV	Remarks
0809	20.18	194	5.11	44.9	5.49	-68.6	500mL TOC
0821	20.07	304	5.94	60.0	3.66	-104.5	1000mL
0835	19.77	169	6.00	61.5	3.04	-116.6	2000mL
0849	19.93	139	5.74	54.9	2.47	-109.2	3000mL
0852	20.19	156	6.08	52.3	1.92	-131.8	3100mL
							H_2O IN CASING
							WELL CAP OFF
							SAMPLE @
							0901

Verified by: Serena Ray Date: 05/14/08

SOUTHERN EARTH SCIENCES, Inc.

April 2008 Quarterly Sampling Event

ENVIROCHEM Environmental Laboratories

Project: **ALDOT/Coliseum Blvd Plume** Well No: **CMT 1-2**

Job No: 06-401 Personnel: DM Date: 04/10/08

Sampling Method: ☐ Bladder Pump ☒ Peristaltic Pump ☐ Submersible Pump Pump No.: ECI

Depth to Water, ft: 20.07	Total Well Depth, ft: 38.80	Calculated Well Vol: 2250 mL (3 vol)
Controller Settings: NA		Volume Purged, gal: 2250 mL

Time	Temperature C°	Conductivity umhos/cm	pH	Turbidity ntu	DO mg/L	Redox mV	Remarks
0912	20.73	186	6.18	20.2	1.64	-147.2	500 mL TOC
0944	20.32	147	6.30	41.4	2.63	-115.7	1000 mL
1015	20.34	144	6.15	51.3	3.72	-88.2	2000 mL
1024	20.38	145	6.16	67.3	4.08	-73.0	2250 mL
							SLOW RECHARGE
							H_2O IN CASING
							WELL CAP OFF
							SAMPLE @
							1041

Verified by: [signature] Date: 05/14/08

SOUTHERN EARTH SCIENCES, Inc.

April 2008 Quarterly Sampling Event

ENVIROCHEM Environmental Laboratories

Project: **ALDOT/Coliseum Blvd Plume** Well No: **CMT 1-3**

Job No: 06-401 Personnel: DM Date: 04/10/08

Sampling Method: ☐ Bladder Pump ☒ Peristaltic Pump ☐ Submersible Pump Pump No.: ECI

Depth to Water, ft: 18.54	Total Well Depth, ft: 34.91	Calculated Well Vol: 2000mL (3 vol)
Controller Settings: NA		Volume Purged, gal: 2000 mL

Time	Temperature C°	Conductivity umhos/cm	pH	Turbidity ntu	DO mg/L	Redox mV	Remarks
1059	21.78	95	5.64	52.4	1.83	-77.6	500 mL
1110	21.40	95	5.21	51.5	2.59	-31.3	1000 mL
1122	21.68	95	4.66	57.1	2.86	2.5	1500 mL
1133	22.04	108	5.32	60.3	3.89	-21.3	2000 mL
							H_2O IN CASING
							WELL CAP OFF
							SAMPLE @
							1148

Verified by: Serena Long Date: 05/14/08

SOUTHERN EARTH SCIENCES, Inc.

April 2008 Quarterly Sampling Event

ENVIROCHEM Environmental Laboratories

Project: **ALDOT/Coliseum Blvd Plume** Well No: **CMT 1-4**

Job No: 06-401 Personnel: DM Date: 04/10/08

Sampling Method: ☐ Bladder Pump ☒ Peristaltic Pump ☐ Submersible Pump Pump No.: ECI

Depth to Water, ft: 21.27	Total Well Depth, ft: 31.56	Calculated Well Vol: 1250 mL (3 vol)
Controller Settings: NA		Volume Purged, gal:

Time	Temperature C°	Conductivity umhos/cm	pH	Turbidity ntu	DO mg/L	Redox mV	Remarks
1146	22.84	94	6.45	58.9	2.59	-80.9	500 mL
1210	22.48	93	5.39	66.1	1.91	-30.1	1000 mL
1221	22.42	91	5.07	67.5	3.02	-8.8	1250 mL
							SLOW RECHARGE
							H_2O IN CASING
							WELL CAP OFF
							SAMPLE @
							1240

Verified by: Serena Ry Date: 05/14/08

SOUTHERN EARTH SCIENCES, Inc.

April 2008 Quarterly Sampling Event

ENVIROCHEM Environmental Laboratories

Project: **ALDOT/Coliseum Blvd Plume** Well No: **CMT 1-5**

Job No: 06-401 Personnel: DM Date: 04/10/08

Sampling Method: ☐ Bladder Pump ☒ Peristaltic Pump ☐ Submersible Pump Pump No.: ECI

Depth to Water, ft: 14.78	Total Well Depth, ft: 28.90	Calculated Well Vol: 1700 mL (3 vol)
Controller Settings: NA		Volume Purged, gal:

Time	Temperature C°	Conductivity umhos/cm	pH	Turbidity ntu	DO mg/L	Redox mV	Remarks
1217	21.86	83	6.35	37.1	3.38	-60.5	500 mL TOC
1244	22.13	82	5.24	42.2	3.46	-1.1	1000 mL
1322	22.89	82	4.85	33.8	3.67	15.7	1700 mL
							SLOW RECHARGE
							H_2O IN CASING
							WELL CAP OFF
							SAMPLE @
							1349

Verified by: Selena Ly Date: 05/14/08

SOUTHERN EARTH SCIENCES, Inc.

April 2008 Quarterly Sampling Event

ENVIROCHEM Environmental Laboratories

Project: **ALDOT/Coliseum Blvd Plume** Well No: **CMT 1-6**

Job No: 06-401 Personnel: DM Date: 04/10/08

Sampling Method: ☐ Bladder Pump ☒ Peristaltic Pump ☐ Submersible Pump Pump No.: ECI

Depth to Water, ft: 23.17	Total Well Depth, ft: 47.11	Calculated Well Vol: 2900 mL (3 vol)
Controller Settings: NA		Volume Purged, gal: 2900 mL

Time	Temperature C°	Conductivity umhos/cm	pH	Turbidity ntu	DO mg/L	Redox mV	Remarks
1301	24.81	82	6.15	43.2	4.60	-74.3	500 mL
1325	21.49	82	5.62	28.4	2.81	-53.5	1000 mL
1345	21.41	81	5.06	23.0	3.03	-24.6	1500 mL
1406	21.74	83	4.14	64.2	3.31	26.0	2000 mL
1424	22.36	82	4.27	70.2	3.82	32.1	2900 mL
							SLOW RECHARGE
							H_2O IN CASING
							WELL CAP OFF
							SAMPLE @
							1439

Verified by: Serena Ring Date: 05/14/08

SOUTHERN EARTH SCIENCES, Inc.

April 2008 Quarterly Sampling Event

ENVIROCHEM Environmental Laboratories

Project: **ALDOT/Coliseum Blvd Plume** Well No: **CMT 1-7**

Job No: 06-401 Personnel: DM Date: 04/10/08

Sampling Method: ☐ Bladder Pump ☐ Peristaltic Pump ☐ Submersible Pump Pump No.: _____

Depth to Water, ft: —	Total Well Depth, ft: 50.95	Calculated Well Vol:
Controller Settings:		Volume Purged, gal:

Time	Temperature C°	Conductivity umhos/cm	pH	Turbidity ntu	DO mg/L	Redox mV	Remarks
							DRY

Verified by: Serena Roy Date: 05/14/08

ENVIROCHEM
Environmental Laboratories

4320 Midmost Drive Mobile, AL 36609
105 Hwy 59N Summerdale. AL 36560
Tel: 251/344-9106 Fax: 251/341-9492

LAB NO: 08D0020

REQUESTED TAT:
(FEES FOR RUSH TAT MAY APPLY)

CLIENT SES-MGY
ADDRESS
CITY/ST/ZIP
CONTACT Hal Wood
PHONE
FAX
EMAIL

PROJECT ALPOT:CBP
PO# C-06-401

Chain of Custody Record
Agreement to Perform Services

METHOD OF DELIVERY: ☐ UPS ☐ BUS ☐ AIRBORNE ☐ DROP OFF ☐ FED X ☐ ECI PICK-UP/SAMPLED ☐ USPS

SHIPPING TICKET NO :

SUB SHIPPED TO:
SUB SHIPPED VIA:
DATE SHIPPED:

COMMENTS:
* EPA 8260

*SPECIFY ANALYTE LIST AND/OR METHOD

Matrix Codes: A=Air B=Bulk S=Soil GW=Groundwater
SW=Surface Water/Stormwater WW=Wastewater
DW=Drinking Water P=Paint L=Liquid SLD= Solid

PRESERVATION/CONTAINERS FOR WATER SAMPLES — SHADED AREAS FOR LAB USE ONLY

LAB USE ONLY	FIELD ID	COMPOSITE	GRAB	MATRIX	COLLECTION DATE	COLLECTION TIME	BOD 5-DAY	ALKALINITY	CHLORIDE	pH	SS	SULFATE	TDS	TSS	TURBIDITY	O-PHOS	NITRATE	NITRITE	NO3+NO2	AMMONIA-N	COD	TOTAL PHOS	TKN	TOC	CN. AMENABLE	CN. TOTAL	HW S/CN	FLASHPOINT	PHENOLS*	TPH*	OIL & GREASE	SEMI-VOL*	PAH's	BETX	BETXM	BETXN	VOLATILES*	FECAL COLI	COLIFORM, MF	COLIFORM, P/A	ENTERO	TCLP*	METALS*	ASBESTOS	MISC TEST/FIELD DATA
							PLASTIC NONE												PLASTIC H2SO4						P/G NaOH		P/G NONE		GLASS H2SO4			GLASS NONE		GLASS HCL				STERILE Na2S203						HNO3		
1	Trip BK 3/31		X	AQ	3/31/08	0740																															2								
2	EQ BK P SES IV 3/31		X	AQ	3/31/08	0800																															2								
3	EQ BK P SES IV 3/31		X	AQ	3/31/08	0800																															2								
4	MW 158		X	GW	3/31/08	1125																															3								
5	MW 116		X	GW	3/31/08	1320																															3								
6	MW 216		X	GW	3/31/08	1400																															3								
7	MW 216 DUP		X	GW	3/31/08	1400																															3								

SAMPLER(S) SIGNATURE(S)/COMPANY: SESI SESI

ENTER NO OF CONTAINERS

DEPARTMENT RECEIPT: INITIALS, DATE, TIME

1. RELINQUISHED BY:	DATE	TIME	2. RELINQUISHED BY:	DATE	TIME	3. RELINQUISHED BY:	DATE	TIME
SIGNATURE:	04/01/08	1400	SIGNATURE:	04/01/08	1600	SIGNATURE:		
COMPANY: SESI			COMPANY: ECI			COMPANY:		

1. RECEIVED BY:	DATE	TIME	2. RECEIVED BY:	DATE	TIME	3. RECEIVED BY:	DATE	TIME
SIGNATURE:	04/01/08	1400	SIGNATURE:	4/2/08	825	SIGNATURE:		
COMPANY: ECI			COMPANY:			COMPANY:		

COOLER TEMP: 4 oC ICE PRESENT: Y N	# OF BROKEN CONTAINERS: 0	SAMPLE #
AIR BUBBLES PRESENT IN VOA VIALS: Y N N/A	HOLD TIMES EXCEEDED: Y N	SAMPLE #/TEST
CUSTODY SEALS INTACT: Y N N/A	CORRECT CONT/PRES: Y N	SAMPLE #/TEST
COOLER OPENED BY: DATE/TIME:	# OF ID DISCREPENCIES: 0	SAMPLE #

CORRECTIVE ACTION TAKEN: Y N IF YES, COMPLETE
PERSON CONTACTED: BY WHOM:
RESOLUTION: DATE/TIME:

ENVIROCHEM
Environmental Laboratories

4320 Midmost Drive Mobile, AL 36609

Tel: 251/344-9106 Fax: 251/341-9492

LAB NO: 08D0021

REQUESTED TAT:
(FEES FOR RUSH TAT MAY APPLY)

CLIENT SES-MONT

ADDRESS

CITY/ST/ZIP

CONTACT HAL WOOD

PHONE

FAX

EMAIL

PROJECT ALDOT - COLISEUM

PO# BLVD PLUME

METHOD OF DELIVERY: ☐ UPS ☐ BUS ☐ AIRBORNE ☐ DROP OFF ☐ FED X ☐ ECI PICK-UP/SAMPLED ☐ USPS

SHIPPING TICKET NO.:

COMMENTS:

SUB SHIPPED TO:
SUB SHIPPED VIA:
DATE SHIPPED:

*SPECIFY ANALYTE LIST AND/OR METHOD

Chain of Custody Record

Agreement to Perform Services

Matrix Codes: A=Air B=Bulk S=Soil GW=Groundwater
SW=Surface Water/Stormwater WW=Wastewater
DW=Drinking Water P=Paint L=Liquid SLD= Solid

PRESERVATION/CONTAINERS FOR WATER SAMPLES

SHADED AREAS FOR LAB USE ONLY

LAB USE ONLY	FIELD ID	COMPOSITE	GRAB	MATRIX	COLLECTION DATE	COLLECTION TIME	PLASTIC NONE: BOD 5-DAY	ALKALINITY	CHLORIDE	pH	SS	SULFATE	TDS	TSS	TURBIDITY	O-PHOS	NITRATE	NITRITE	PLASTIC H2SO4: NO3+NO2	AMMONIA-N	COD	TOTAL PHOS	TKN	TOC	P/G NaOH: CN, AMENABLE	CN, TOTAL	P/G NONE: HW S/CN	FLASHPOINT	GLASS H2SO4: PHENOLS*	TPH*	OIL & GREASE	GLASS NONE: SEMI-VOL*	PAH's	GLASS HCL: BETX	BETXM	BETXN	VOLATILES*	STERILE Na2S203: FECAL COLI	COLIFORM, MF	COLIFORM, P/A	ENTERO	TCLP*	METALS*	ASBESTOS	HNO3	MISC TEST/FIELD DATA
1	MW 101		X	GW	04/01/08	0945																																3										
2	MW 201		X	GW		1040																																3										
3	MW 102		X	GW		1240																		2														3										
4	MW 202		X	GW		1313																		†														3										
5	DUP MW 101		X	GW		0945																																3										
6	DUP MW102		X	GW		1240																																3										
7	EQ BK P I 04/01/08		X	AQ		0740																																2										
8	EQ BK P II 04/01/08		X	AQ		0740																																2										
9	TRIP BLANK 04/01/08		X	AQ		0710																																2										

SAMPLER(S) SIGNATURE(S)/COMPANY:

DM / ECI

ENTER QUANITITY AND TYPE OF CONTAINERS:

1. RELINQUISHED BY:	DATE	TIME	2. RELINQUISHED BY:	DATE	TIME	3. RELINQUISHED BY:	DATE	TIME
SIGNATURE:	04/01/08	1600	SIGNATURE:			SIGNATURE:		
COMPANY: ECI			COMPANY:			COMPANY:		

1. RECEIVED BY:	DATE	TIME	2. RECEIVED BY:	DATE	TIME	3. RECEIVED BY:	DATE	TIME
SIGNATURE:	4/2/08	825	SIGNATURE:			SIGNATURE:		
COMPANY:			COMPANY:			COMPANY:		

COOLER TEMP: 3 oC ICE PRESENT: Y N	# OF BROKEN CONTAINERS: 0 SAMPLE #	CORRECTIVE ACTION TAKEN: Y N IF YES, COMPLETE
AIR BUBBLES PRESENT IN VOA VIALS: Y N N/A	HOLD TIMES EXCEEDED: Y N SAMPLE #/TEST	
CUSTODY SEALS INTACT: Y N N/A	CORRECT CONT/PRES: Y N SAMPLE #/TEST	PERSON CONTACTED: BY WHOM:
COOLER OPENED BY: DATE/TIME:	# OF ID DISCREPENCIES: 0 SAMPLE #	RESOLUTION: DATE/TIME:

ENVIROCHEM
Environmental Laboratories

4320 Midmost Drive Mobile, AL 36609
Tel: 251/344-9106 Fax: 251/341-9492

LAB NO: 08D0021

REQUESTED TAT:
(FEES FOR RUSH TAT MAY APPLY)

CLIENT SES-MGR
ADDRESS
CITY/ST/ZIP
CONTACT
PHONE
FAX
EMAIL

PROJECT ALDOT-CLP
PO#

Chain of Custody Record
Agreement to Perform Services

METHOD OF DELIVERY: ☐ UPS ☐ BUS ☐ AIRBORNE ☐ DROP OFF ☐ FED X ☐ ECI PICK-UP/SAMPLED ☐ USPS

SHIPPING TICKET NO :
COMMENTS:

SUB SHIPPED TO:
SUB SHIPPED VIA:
DATE SHIPPED:

*SPECIFY ANALYTE LIST AND/OR METHOD

Matrix Codes: A=Air B=Bulk S=Soil GW=Groundwater SW=Surface Water/Stormwater WW=Wastewater DW=Drinking Water P=Paint L=Liquid SLD= Solid

PRESERVATION/CONTAINERS FOR WATER SAMPLES
SHADED AREAS FOR LAB USE ONLY

LAB USE ONLY	FIELD ID	COMPOSITE	GRAB	MATRIX	COLLECTION DATE	COLLECTION TIME	BOD 5-DAY	ALKALINITY	CHLORIDE	pH	SS	SULFATE	TDS	TSS	TURBIDITY	O-PHOS	NITRATE	NITRITE	NO3+NO2	AMMONIA-N	COD	TOTAL PHOS	TKN	TOC	CN, AMENABLE	CN, TOTAL	HW S/CN	FLASHPOINT	PHENOLS*	TPH*	OIL & GREASE	SEMI-VOL*	PAH's	BETX	BETXM	BETXN	VOLATILES*	FECAL COLI	COLIFORM, MF	COLIFORM, P/A	ENTERO	TCLP*	METALS*	ASBESTOS	MISC TEST/FIELD DATA
							PLASTIC NONE												PLASTIC H2SO4						P/G NaOH		P/G NONE		GLASS H2SO4			GLASS NONE		GLASS HCL				STERILE Na2S203					HNO3		
10	Trip Bk 4/1		X	AQ	4.1.08	710																															2								
11	~~EQ BK PEN~~																																												
12	EQ BK PENV III 4/1		X	AQ	4.1.08	740																															2								
13	MW-147A		X	GW	4.1.08	1035																		1													3								
14	MW-247B		X	GW	4.1.08	1035																		1													3								
15	MW-157A		X	GW	4.1.08	1215																															3								
16	MW-252B		X	GW	4.1.08	1245																															3								

SAMPLER(S) SIGNATURE(S)/COMPANY:

ENTER QUANITITY AND TYPE OF CONTAINERS:

1. RELINQUISHED BY:	DATE 4/1/08	TIME 1530	2. RELINQUISHED BY:	DATE	TIME	3. RELINQUISHED BY:	DATE	TIME
SIGNATURE:			SIGNATURE:	04/01/08	1600	SIGNATURE:		
COMPANY:			COMPANY: ECI			COMPANY:		

1. RECEIVED BY:	DATE	TIME	2. RECEIVED BY:	DATE	TIME	3. RECEIVED BY:	DATE	TIME
SIGNATURE:	04/01/08	1530	SIGNATURE:	4/2/08	9:05	SIGNATURE:		
COMPANY: ECI			COMPANY:			COMPANY:		

COOLER TEMP: 0C ICE PRESENT: Y N	# OF BROKEN CONTAINERS: 0	SAMPLE #	CORRECTIVE ACTION TAKEN: Y N IF YES, COMPLETE
AIR BUBBLES PRESENT IN VOA VIALS: Y N N/A	HOLD TIMES EXCEEDED: Y N	SAMPLE #/TEST	
CUSTODY SEALS INTACT: Y N N/A	CORRECT CONT/PRES: Y N	SAMPLE #/TEST	PERSON CONTACTED: BY WHOM:
COOLER OPENED BY: DATE/TIME:	# OF ID DISCREPENCIES: 0	SAMPLE #	RESOLUTION: DATE/TIME:

ENVIROCHEM
Environmental Laboratories

4320 Midmost Drive Mobile, AL 36609

Tel: 251/344-9106 Fax: 251/341-9492

LAB NO: 08D0021

REQUESTED TAT:
(FEES FOR RUSH TAT MAY APPLY)

CLIENT: SES-MGY
ADDRESS:
CITY/ST/ZIP:
CONTACT:
PHONE:
FAX:
EMAIL:

PROJECT: ALDOT - CBP
PO#: C-06-401

Chain of Custody Record
Agreement to Perform Services

METHOD OF DELIVERY: ☐ UPS ☐ BUS ☐ AIRBORNE ☐ DROP OFF ☐ FED X ☐ ECI PICK-UP/SAMPLED ☐ USPS

SHIPPING TICKET NO.:
COMMENTS:

SUB SHIPPED TO:
SUB SHIPPED VIA:
DATE SHIPPED:

* EPA 8260 B

*SPECIFY ANALYTE LIST AND/OR METHOD

Matrix Codes: A=Air B=Bulk S=Soil GW=Groundwater SW=Surface Water/Stormwater WW=Wastewater DW=Drinking Water P=Paint L=Liquid SLD= Solid

PRESERVATION/CONTAINERS FOR WATER SAMPLES — SHADED AREAS FOR LAB USE ONLY

LAB USE ONLY	FIELD ID	COMPOSITE	GRAB	MATRIX	COLLECTION DATE	COLLECTION TIME	PLASTIC NONE: BOD 5-DAY	ALKALINITY	CHLORIDE	pH	SS	SULFATE	TDS	TSS	TURBIDITY	O-PHOS	NITRATE	NITRITE	PLASTIC H2SO4: NO3+NO2	AMMONIA-N	COD	TOTAL PHOS	TKN	TOC	P/G NaOH: CN, AMENABLE	CN, TOTAL	P/G NONE: HW S/CN	FLASHPOINT	GLASS H2SO4: PHENOLS*	TPH*	OIL & GREASE	GLASS NONE: SEMI-VOL*	PAH's	GLASS HCL: BETX	BETXM	BETXN	VOLATILES*	STERILE Na2S203: FECAL COLI	COLIFORM, MF	COLIFORM, P/A	ENTERO	TCLP*	HNO3: METALS*	ASBESTOS	MISC TEST/FIELD DATA
16	Trip Blk 4/1		Y	AQ	4.1.08	710																															2										
17	EQ Blk P SES IV 4/1		Y	AQ	4.1.08	740																															2										
18	EQ Blk P SES II 4/1		Y	AQ	4.1.08	740																															2										
19	MW-146A		Y	GW	4.1.08	930																		1													3										
20	MW-246B		Y	GW	4.1.08	955																		1													3										
21	MW-203		Y	GW	4.1.08	1315																															3										

SAMPLER(S) SIGNATURE(S)/COMPANY: SES

ENTER QUANITITY AND TYPE OF CONTAINERS:

1. RELINQUISHED BY:	DATE	TIME	2. RELINQUISHED BY:	DATE	TIME	3. RELINQUISHED BY:	DATE	TIME
SIGNATURE:	4.1.08	1530	SIGNATURE:	04/01/08	1600	SIGNATURE:		
COMPANY: SES			COMPANY: ECI			COMPANY:		
1. RECEIVED BY:	**DATE**	**TIME**	**2. RECEIVED BY:**	**DATE**	**TIME**	**3. RECEIVED BY:**	**DATE**	**TIME**
SIGNATURE:	04/01/08	1530	SIGNATURE:	4/2/08	0825	SIGNATURE:		
COMPANY: ECI			COMPANY:			COMPANY:		

COOLER TEMP: 2 oC ICE PRESENT: Y N
AIR BUBBLES PRESENT IN VOA VIALS: Y N N/A
CUSTODY SEALS INTACT: Y N N/A
COOLER OPENED BY: DATE/TIME:

OF BROKEN CONTAINERS: SAMPLE
HOLD TIMES EXCEEDED: Y N SAMPLE #/TEST
CORRECT CONT/PRES: Y N SAMPLE #/TEST
OF ID DISCREPENCIES: SAMPLE

CORRECTIVE ACTION TAKEN: Y N IF YES, COMPLETE
PERSON CONTACTED: BY WHOM:
RESOLUTION: DATE/TIME:

ENVIROCHEM
Environmental Laboratories

4320 Midmost Drive Mobile, AL 36609

Tel: 251/344-9106 Fax: 251/341-9492

LAB NO: 08D0102

REQUESTED TAT:
(FEES FOR RUSH TAT MAY APPLY)

CLIENT
ADDRESS
CITY/ST/ZIP
CONTACT
PHONE
FAX
EMAIL

PROJECT
PO#

Chain of Custody Record
Agreement to Perform Services

METHOD OF DELIVERY: ☐ UPS ☐ BUS ☐ AIRBORNE ☐ DROP OFF ☐ FED X ☐ ECI PICK-UP/SAMPLED ☐ USPS

SHIPPING TICKET NO.:
COMMENTS:

SUB SHIPPED TO:
SUB SHIPPED VIA:
DATE SHIPPED:

*SPECIFY ANALYTE LIST AND/OR METHOD

Matrix Codes: A=Air B=Bulk S=Soil GW=Groundwater
SW=Surface Water/Stormwater WW=Wastewater
DW=Drinking Water P=Paint L=Liquid SLD= Solid

PRESERVATION/CONTAINERS FOR WATER SAMPLES

SHADED AREAS FOR LAB USE ONLY

LAB USE ONLY	FIELD ID	COMPOSITE	GRAB	MATRIX	COLLECTION DATE	COLLECTION TIME	PLASTIC NONE: BOD 5-DAY	ALKALINITY	CHLORIDE	pH	SS	SULFATE	TDS	TSS	TURBIDITY	O-PHOS	NITRATE	NITRITE	PLASTIC H2SO4: NO3+NO2	AMMONIA-N	COD	TOTAL PHOS	TKN	TOC	P/G NaOH: CN, AMENABLE	CN, TOTAL	P/G NONE: HW S/CN	FLASHPOINT	GLASS H2SO4: PHENOLS*	TPH*	OIL & GREASE	GLASS NONE: SEMI-VOL*	PAH's	GLASS HCL: BETX	BETXM	BETXN	VOLATILES*	STERILE Na2S203: FECAL COLI	COLIFORM, MF	COLIFORM, P/A	ENTERO	TCLP*	HNO3: METALS*	ASBESTOS	MISC TEST/FIELD DATA
1																																															
2																																															
3																																															
4																																															
5																																															
6																																															
7																																															

SAMPLER(S) SIGNATURE(S)/COMPANY:

ENTER QUANITITY AND TYPE OF CONTAINERS:

1. RELINQUISHED BY:	DATE	TIME	2. RELINQUISHED BY:	DATE	TIME	3. RELINQUISHED BY:	DATE	TIME
SIGNATURE:			SIGNATURE:	04/03/08	1900	SIGNATURE:		
COMPANY:			COMPANY: ECI			COMPANY:		
1. RECEIVED BY:	**DATE**	**TIME**	**2. RECEIVED BY:**	**DATE**	**TIME**	**3. RECEIVED BY:**	**DATE**	**TIME**
SIGNATURE:	04/03/08	1735	SIGNATURE:	04/04/08		SIGNATURE:		
COMPANY: ECI			COMPANY: ECI		11:40	COMPANY:		

COOLER TEMP: 4 oC ICE PRESENT: (Y) N	# OF BROKEN CONTAINERS: (0)	SAMPLE #
AIR BUBBLES PRESENT IN VOA VIALS: Y (N) N/A	HOLD TIMES EXCEEDED: Y (N)	SAMPLE #/TEST
CUSTODY SEALS INTACT: (Y) N N/A	CORRECT CONT/PRES: (Y) N	SAMPLE #/TEST
COOLER OPENED BY: (Y) DATE/TIME: 04/04/08	# OF ID DISCREPENCIES: (0)	SAMPLE #

CORRECTIVE ACTION TAKEN: Y N IF YES, COMPLETE
PERSON CONTACTED: BY WHOM:
RESOLUTION: DATE/TIME:

ENVIROCHEM
Environmental Laboratories

4320 Midmost Drive Mobile, AL 36609
Tel: 251/344-9106 Fax: 251/341-9492

LAB NO: 08D0102

REQUESTED TAT:
(FEES FOR RUSH TAT MAY APPLY)

CLIENT SES - MONTGOMERY
ADDRESS
CITY/ST/ZIP
CONTACT HAL [illegible]
PHONE
FAX
EMAIL

PROJECT ALDOT - COLISEUM
PO# BLVD PLUME

Chain of Custody Record
Agreement to Perform Services

METHOD OF DELIVERY: ☐ UPS ☐ BUS ☐ AIRBORNE ☐ DROP OFF ☐ FED X ☐ ECI PICK-UP/SAMPLED ☐ USPS

SHIPPING TICKET NO.:
COMMENTS:

SUB SHIPPED TO:
SUB SHIPPED VIA:
DATE SHIPPED:

*SPECIFY ANALYTE LIST AND/OR METHOD 8260

Matrix Codes: A=Air B=Bulk S=Soil GW=Groundwater
SW=Surface Water/Stormwater WW=Wastewater
DW=Drinking Water P=Paint L=Liquid SLD= Solid
AQ-AQUEOUS

PRESERVATION/CONTAINERS FOR WATER SAMPLES — SHADED AREAS FOR LAB USE ONLY

LAB USE ONLY	FIELD ID	COMPOSITE	GRAB	MATRIX	COLLECTION DATE	COLLECTION TIME	PLASTIC NONE: BOD 5-DAY	ALKALINITY	CHLORIDE	pH	SS	SULFATE	TDS	TSS	TURBIDITY	O-PHOS	NITRATE	NITRITE	PLASTIC H2SO4: NO3+NO2	AMMONIA-N	COD	TOTAL PHOS	TKN	TOC	P/G NaOH: CN, AMENABLE	CN, TOTAL	P/G NONE: HW S/CN	FLASHPOINT	GLASS H2SO4: PHENOLS*	TPH*	OIL & GREASE	GLASS NONE: SEMI-VOL*	PAH's	GLASS HCL: BETX	BETXM	BETXN	VOLATILES*	STERILE Na2S203: FECAL COLI	COLIFORM, MF	COLIFORM, P/A	ENTERO	TCLP*	HNO3: METALS*	ASBESTOS	MISC TEST/FIELD DATA
8	MW 144 A		X	GW	04/02/08	0929																																3									
9	MW 244 B		X	GW		1055																																3									
10	MW 244 C		X	GW		1545																		1														3									
11	FQ BLANK I 04/02/08		X	AQ		0715																																2									
12	FQ BLANK II 04/02/08		X	AQ		0715																																2									
13	TRIP BLANK 04/02/08		X	AQ		0700																																2									

SAMPLER(S) SIGNATURE(S)/COMPANY:
DM / ECI

ENTER QUANITITY AND TYPE OF CONTAINERS:

1. RELINQUISHED BY:	DATE	TIME	2. RELINQUISHED BY:	DATE	TIME	3. RELINQUISHED BY:	DATE	TIME
SIGNATURE: [signature]	04/03/08	1900	SIGNATURE:			SIGNATURE:		
COMPANY: ECI			COMPANY:			COMPANY:		

1. RECEIVED BY:	DATE	TIME	2. RECEIVED BY:	DATE	TIME	3. RECEIVED BY:	DATE	TIME
SIGNATURE: [signature]	04/04/08		SIGNATURE:			SIGNATURE:		
COMPANY: ECI		1140	COMPANY:			COMPANY:		

COOLER TEMP: 4 oC ICE PRESENT: Y N	# OF BROKEN CONTAINERS: 0	SAMPLE #
AIR BUBBLES PRESENT IN VOA VIALS: Y N N/A	HOLD TIMES EXCEEDED: Y N	SAMPLE #/TEST
CUSTODY SEALS INTACT: Y N N/A	CORRECT CONT/PRES: Y N	SAMPLE #/TEST
COOLER OPENED BY: [illegible] DATE/TIME: [illegible]	# OF ID DISCREPENCIES: 0	SAMPLE #

CORRECTIVE ACTION TAKEN: Y N IF YES, COMPLETE
PERSON CONTACTED: BY WHOM:
RESOLUTION: DATE/TIME:

ENVIROCHEM
Environmental Laboratories

4320 Midmost Drive Mobile, AL 36609

Tel: 251/344-9106 Fax: 251/341-9492

LAB NO: 08D0102

REQUESTED TAT:
(FEES FOR RUSH TAT MAY APPLY)

CLIENT: SES - AGY

ADDRESS:

CITY/ST/ZIP:

CONTACT:

PHONE:

FAX:

EMAIL:

PROJECT: ALDOT : CBP

PO#:

METHOD OF DELIVERY: ☐ UPS ☐ BUS ☐ AIRBORNE ☐ DROP OFF ☐ FED X ☐ ECI PICK-UP/SAMPLED ☐ USPS

SHIPPING TICKET NO :

COMMENTS:

SUB SHIPPED TO:
SUB SHIPPED VIA:
DATE SHIPPED:

*SPECIFY ANALYTE LIST AND/OR METHOD

Chain of Custody Record
Agreement to Perform Services

Matrix Codes: A=Air B=Bulk S=Soil GW=Groundwater SW=Surface Water/Stormwater WW=Wastewater DW=Drinking Water P=Paint L=Liquid SLD= Solid

PRESERVATION/CONTAINERS FOR WATER SAMPLES — SHADED AREAS FOR LAB USE ONLY

LAB USE ONLY	FIELD ID	COMPOSITE	GRAB	MATRIX	COLLECTION DATE	COLLECTION TIME	PLASTIC NONE: BOD 5-DAY	ALKALINITY	CHLORIDE	pH	SS	SULFATE	TDS	TSS	TURBIDITY	O-PHOS	NITRATE	NITRITE	PLASTIC H2SO4: NO3+NO2	AMMONIA-N	COD	TOTAL PHOS	TKN	TOC	P/G NaOH: CN, AMENABLE	CN, TOTAL	P/G NONE: HW S/CN	FLASHPOINT	GLASS H2SO4: PHENOLS*	TPH*	OIL & GREASE	GLASS NONE: SEMI-VOL*	PAH's	GLASS HCL: BETX	BETXM	BETXN	VOLATILES*	STERILE Na2S203: FECAL COLI	COLIFORM, MF	COLIFORM, P/A	ENTERO	TCLP*	HNO3: METALS*	ASBESTOS	MISC TEST/FIELD DATA
14	Trip Bk 4/2		X	AQ	04.02.08	0700																															2										
15	EQ BK P. Env. III 4/2		X	AQ	04.02.08	0715																															2										
16	MW 143A		X	GW	04.02.08	1020																		1													3										
17	MW 243B		X	GW	04.02.08	1130																		1													3										
18	MW 223		X	GW	04.02.08	1705																		1													3										

SAMPLER(S) SIGNATURE(S)/COMPANY: SESI

ENTER QUANITITY AND TYPE OF CONTAINERS:

1. RELINQUISHED BY:	DATE	TIME	2. RELINQUISHED BY:	DATE	TIME	3. RELINQUISHED BY:	DATE	TIME
SIGNATURE:	04.03.08		SIGNATURE:	04/03/08	1900	SIGNATURE:		
COMPANY: SESI			COMPANY: ECI			COMPANY:		

1. RECEIVED BY:	DATE	TIME	2. RECEIVED BY:	DATE	TIME	3. RECEIVED BY:	DATE	TIME
SIGNATURE:	04/03/08	1735	SIGNATURE:	04/04/08	1140	SIGNATURE:		
COMPANY: ECI			COMPANY: ECI			COMPANY:		

COOLER TEMP: 4 oC ICE PRESENT: Y N
AIR BUBBLES PRESENT IN VOA VIALS: Y N N/A
CUSTODY SEALS INTACT: Y N N/A
COOLER OPENED BY: DATE/TIME:

OF BROKEN CONTAINERS: SAMPLE
HOLD TIMES EXCEEDED: Y N SAMPLE #/TEST
CORRECT CONT/PRES: Y N SAMPLE #/TEST
OF ID DISCREPENCIES: SAMPLE

CORRECTIVE ACTION TAKEN: Y N IF YES, COMPLETE
PERSON CONTACTED: BY WHOM:
RESOLUTION: DATE/TIME:

ENVIROCHEM
Environmental Laboratories

4320 Midmost Drive Mobile, AL 36609

Tel: 251/344-9106 Fax: 251/341-9492

LAB NO: 080103

REQUESTED TAT:
(FEES FOR RUSH TAT MAY APPLY)

CLIENT
ADDRESS
CITY/ST/ZIP
CONTACT
PHONE
FAX
EMAIL

PROJECT
PO#

Chain of Custody Record
Agreement to Perform Services

METHOD OF DELIVERY: ☐ UPS ☐ BUS ☐ AIRBORNE ☐ DROP OFF ☐ FED X ☐ ECI PICK-UP/SAMPLED ☐ USPS

SHIPPING TICKET NO :
COMMENTS:

SUB SHIPPED TO:
SUB SHIPPED VIA:
DATE SHIPPED:

*SPECIFY ANALYTE LIST AND/OR METHOD

Matrix Codes: A=Air B=Bulk S=Soil GW=Groundwater
SW=Surface Water/Stormwater WW=Wastewater
DW=Drinking Water P=Paint L=Liquid SLD= Solid

PRESERVATION/CONTAINERS FOR WATER SAMPLES
SHADED AREAS FOR LAB USE ONLY

LAB USE ONLY	FIELD ID	COMPOSITE	GRAB	MATRIX	COLLECTION DATE	COLLECTION TIME	PLASTIC NONE: BOD 5-DAY	ALKALINITY	CHLORIDE	pH	SS	SULFATE	TDS	TSS	TURBIDITY	O-PHOS	NITRATE	NITRITE	PLASTIC H2SO4: NO3+NO2	AMMONIA-N	COD	TOTAL PHOS	TKN	TOC	P/G NaOH: CN, AMENABLE	CN, TOTAL	P/G NONE: HW S/CN	FLASHPOINT	GLASS H2SO4: PHENOLS*	TPH*	OIL & GREASE	GLASS NONE: SEMI-VOL*	PAH's	GLASS HCL: BETX	BETXM	BETXN	VOLATILES*	STERILE Na2S203: FECAL COLI	COLIFORM, MF	COLIFORM, P/A	ENTERO	TCLP*	HNO3: METALS*	ASBESTOS	MISC TEST/FIELD DATA
1																																															
2																																															
3																																															

SAMPLER(S) SIGNATURE(S)/COMPANY:

ENTER QUANITITY AND TYPE OF CONTAINERS:

1. RELINQUISHED BY:	DATE	TIME	2. RELINQUISHED BY:	DATE	TIME	3. RELINQUISHED BY:	DATE	TIME
SIGNATURE:			SIGNATURE:	04/03/08	1900	SIGNATURE:		
COMPANY:			COMPANY: ECI			COMPANY:		
1. RECEIVED BY:	**DATE**	**TIME**	**2. RECEIVED BY:**	**DATE**	**TIME**	**3. RECEIVED BY:**	**DATE**	**TIME**
SIGNATURE:	04/03/08	1755	SIGNATURE:	04/04/08		SIGNATURE:		
COMPANY: ECI			COMPANY: ECI			COMPANY:		

COOLER TEMP: 4 oC ICE PRESENT: Y N
AIR BUBBLES PRESENT IN VOA VIALS: Y N N/A
CUSTODY SEALS INTACT: Y N N/A
COOLER OPENED BY: DATE/TIME:

OF BROKEN CONTAINERS: SAMPLE
HOLD TIMES EXCEEDED: Y N SAMPLE #/TEST
CORRECT CONT/PRES: Y N SAMPLE #/TEST
OF ID DISCREPENCIES: SAMPLE

CORRECTIVE ACTION TAKEN: Y N IF YES. COMPLETE
PERSON CONTACTED: BY WHOM:
RESOLUTION: DATE/TIME:

ENVIROCHEM
Environmental Laboratories

4320 Midmost Drive Mobile, AL 36609
Tel: 251/344-9106 Fax: 251/341-9492

LAB NO: 08D0103

REQUESTED TAT:
(FEES FOR RUSH TAT MAY APPLY)

CLIENT SES · MONTGOMERY
ADDRESS
CITY/ST/ZIP
CONTACT HAL WOOD
PHONE
FAX
EMAIL

PROJECT ALDOT - COLISEUM
PO# BLVD PLUME

Chain of Custody Record
Agreement to Perform Services

METHOD OF DELIVERY: ☐ UPS ☐ BUS ☐ AIRBORNE ☐ DROP OFF ☐ FED X ☐ ECI PICK-UP/SAMPLED ☐ USPS

SHIPPING TICKET NO :
COMMENTS:

SUB SHIPPED TO:
SUB SHIPPED VIA:
DATE SHIPPED:

8260

*SPECIFY ANALYTE LIST AND/OR METHOD

Matrix Codes: A=Air B=Bulk S=Soil GW=Groundwater SW=Surface Water/Stormwater WW=Wastewater DW=Drinking Water P=Paint L=Liquid SLD= Solid

AQ- Aqueous

PRESERVATION/CONTAINERS FOR WATER SAMPLES — SHADED AREAS FOR LAB USE ONLY

LAB USE ONLY	FIELD ID	COMPOSITE	GRAB	MATRIX	COLLECTION DATE	COLLECTION TIME	PLASTIC NONE: BOD 5-DAY	ALKALINITY	CHLORIDE	pH	SS	SULFATE	TDS	TSS	TURBIDITY	O-PHOS	NITRATE	NITRITE	PLASTIC H2SO4: NO3+NO2	AMMONIA-N	COD	TOTAL PHOS	TKN	TOC	P/G NaOH: CN, AMENABLE	CN, TOTAL	P/G NONE: HW S/CN	FLASHPOINT	GLASS H2SO4: PHENOLS*	TPH*	OIL & GREASE	GLASS NONE: SEMI-VOL*	PAH's	GLASS HCL: BETX	BETXM	BETXN	VOLATILES*	STERILE Na2S203: FECAL COLI	COLIFORM, MF	COLIFORM, P/A	ENTERO	HNO3: TCLP*	METALS*	ASBESTOS	MISC TEST/FIELD DATA
4	MW 153		X	GW	04/03/08	1610		1	1			1						1	1																		2									
5	EQ BK P II 04/03/08		X	AQ																																	2									
6	TRIP BK 04/03/08		X	AQ																																	2									

SAMPLER(S) SIGNATURE(S)/COMPANY:
Dm ECI

ENTER QUANITITY AND TYPE OF CONTAINERS:

1. RELINQUISHED BY:	DATE	TIME	2. RELINQUISHED BY:	DATE	TIME	3. RELINQUISHED BY:	DATE	TIME
SIGNATURE:	04/03/08	1900	SIGNATURE:			SIGNATURE:		
COMPANY: ECI			COMPANY:			COMPANY:		

1. RECEIVED BY:	DATE	TIME	2. RECEIVED BY:	DATE	TIME	3. RECEIVED BY:	DATE	TIME
SIGNATURE:	04/04/08		SIGNATURE:			SIGNATURE:		
COMPANY: ECI	11:40		COMPANY:			COMPANY:		

COOLER TEMP: 4 oC ICE PRESENT: (Y) N
AIR BUBBLES PRESENT IN VOA VIALS: Y (N) N/A
CUSTODY SEALS INTACT: Y N (N/A)
COOLER OPENED BY: DATE/TIME: 04/04/08

OF BROKEN CONTAINERS: 0 SAMPLE
HOLD TIMES EXCEEDED: Y (N) SAMPLE #/TEST
CORRECT CONT/PRES: (Y) N SAMPLE #/TEST
OF ID DISCREPENCIES: 0 SAMPLE

CORRECTIVE ACTION TAKEN: Y N IF YES. COMPLETE
PERSON CONTACTED: BY WHOM:
RESOLUTION: DATE/TIME:

ENVIROCHEM
Environmental Laboratories

4320 Midmost Drive Mobile, AL 36609

Tel: 251/344-9106 Fax: 251/341-9492

LAB NO: 08DC103

REQUESTED TAT:
(FEES FOR RUSH TAT MAY APPLY)

CLIENT: SES-MGY

ADDRESS:

CITY/ST/ZIP:

CONTACT:

PHONE:

FAX:

EMAIL:

PROJECT: ALDOT - CBP

PO#:

Chain of Custody Record
Agreement to Perform Services

METHOD OF DELIVERY: ☐ UPS ☐ BUS ☐ AIRBORNE ☐ DROP OFF ☐ FED X ☐ ECI PICK-UP/SAMPLED ☐ USPS

SHIPPING TICKET NO.:

COMMENTS:

SUB SHIPPED TO:
SUB SHIPPED VIA:
DATE SHIPPED:

* EPA 8260B

*SPECIFY ANALYTE LIST AND/OR METHOD

Matrix Codes: A=Air B=Bulk S=Soil GW=Groundwater SW=Surface Water/Stormwater WW=Wastewater DW=Drinking Water P=Paint L=Liquid SLD= Solid

PRESERVATION/CONTAINERS FOR WATER SAMPLES — SHADED AREAS FOR LAB USE ONLY

LAB USE ONLY	FIELD ID	COMPOSITE	GRAB	MATRIX	COLLECTION DATE	COLLECTION TIME	PLASTIC NONE: BOD 5-DAY	ALKALINITY	CHLORIDE	pH	SS	SULFATE	TDS	TSS	TURBIDITY	O-PHOS	NITRATE	NITRITE	PLASTIC H2SO4: NO3+NO2	AMMONIA-N	COD	TOTAL PHOS	TKN	TOC	P/G NaOH: CN, AMENABLE	CN, TOTAL	P/G NONE: HW S/CN	FLASHPOINT	GLASS H2SO4: PHENOLS*	TPH*	OIL & GREASE	GLASS NONE: SEMI-VOL*	PAH's	GLASS HCL: BETX	BETXM	BETXN	VOLATILES*	STERILE Na2S203: FECAL COLI	COLIFORM, MF	COLIFORM, P/A	ENTERO	TCLP*	HNO3: METALS*	ASBESTOS	MISC TEST/FIELD DATA
7	Trip Bk 4/3		X	AQ	04.03.08	650																															2										
8	EQ Bk P SES IV 4/3		X	AQ	04.03.08	710																															2										
9	MW 155		X	GW	04.03.08	1640		1	1			1						1	1																		3										

SAMPLER(S) SIGNATURE(S)/COMPANY: SES

ENTER QUANITITY AND TYPE OF CONTAINERS:

1. RELINQUISHED BY:	DATE	TIME	2. RELINQUISHED BY:	DATE	TIME	3. RELINQUISHED BY:	DATE	TIME
SIGNATURE:	04.03.08	1755	SIGNATURE:	04/03/08	1900	SIGNATURE:		
COMPANY: SES			COMPANY: ECI			COMPANY:		
1. RECEIVED BY:	**DATE**	**TIME**	**2. RECEIVED BY:**	**DATE**	**TIME**	**3. RECEIVED BY:**	**DATE**	**TIME**
SIGNATURE:	04/03/08	1755	SIGNATURE:	04/04/08		SIGNATURE:		
COMPANY: ECI			COMPANY: ECI		11:40	COMPANY:		

COOLER TEMP: 1 oC ICE PRESENT: Y N
AIR BUBBLES PRESENT IN VOA VIALS: Y N N/A
CUSTODY SEALS INTACT: Y N N/A
COOLER OPENED BY: DATE/TIME:

OF BROKEN CONTAINERS: SAMPLE
HOLD TIMES EXCEEDED: Y N SAMPLE #/TEST
CORRECT CONT/PRES: Y N SAMPLE #/TEST
OF ID DISCREPENCIES: SAMPLE

CORRECTIVE ACTION TAKEN: Y N IF YES, COMPLETE
PERSON CONTACTED: BY WHOM:
RESOLUTION: DATE/TIME:

ENVIROCHEM
Environmental Laboratories

4320 Midmost Drive Mobile, AL 36609

Tel: 251/344-9106 Fax: 251/341-9492

LAB NO: 08D0106

REQUESTED TAT:
(FEES FOR RUSH TAT MAY APPLY)

CLIENT
ADDRESS
CITY/ST/ZIP
CONTACT
PHONE
FAX
EMAIL

PROJECT
PO#

Chain of Custody Record
Agreement to Perform Services

METHOD OF DELIVERY: ☐ UPS ☐ BUS ☐ AIRBORNE ☐ DROP OFF ☐ FED X ☐ ECI PICK-UP/SAMPLED ☐ USPS

SHIPPING TICKET NO.:
COMMENTS:

SUB SHIPPED TO:
SUB SHIPPED VIA:
DATE SHIPPED:

*SPECIFY ANALYTE LIST AND/OR METHOD

Matrix Codes: A=Air B=Bulk S=Soil GW=Groundwater
SW=Surface Water/Stormwater WW=Wastewater
DW=Drinking Water P=Paint L=Liquid SLD= Solid

PRESERVATION/CONTAINERS FOR WATER SAMPLES

SHADED AREAS FOR LAB USE ONLY

LAB USE ONLY	FIELD ID	COMPOSITE	GRAB	MATRIX	COLLECTION DATE	COLLECTION TIME	PLASTIC NONE: BOD 5-DAY	ALKALINITY	CHLORIDE	pH	SS	SULFATE	TDS	TSS	TURBIDITY	O-PHOS	NITRATE	NITRITE	PLASTIC H2SO4: NO3+NO2	AMMONIA-N	COD	TOTAL PHOS	TKN	TOC	P/G NaOH: CN, AMENABLE	CN, TOTAL	P/G NONE: HW S/CN	FLASHPOINT	GLASS H2SO4: PHENOLS*	TPH*	OIL & GREASE	GLASS NONE: SEMI-VOL*	PAH's	GLASS HCL: BETX	BETXM	BETXN	VOLATILES*	STERILE Na2S203: FECAL COLI	COLIFORM, MF	COLIFORM, P/A	ENTERO	TCLP*	HNO3: METALS*	ASBESTOS	MISC TEST/FIELD DATA
1																																																
2																																																
*																																																
3																																																
4																																																

SAMPLER(S) SIGNATURE(S)/COMPANY:

ENTER QUANITITY AND TYPE OF CONTAINERS:

1. RELINQUISHED BY:	DATE	TIME	2. RELINQUISHED BY:	DATE	TIME	3. RELINQUISHED BY:	DATE	TIME
SIGNATURE:			SIGNATURE: [illegible]	04/04/08	1500	SIGNATURE:		
COMPANY:			COMPANY: FCF			COMPANY:		
1. RECEIVED BY:	**DATE**	**TIME**	**2. RECEIVED BY:**	**DATE**	**TIME**	**3. RECEIVED BY:**	**DATE**	**TIME**
SIGNATURE: [illegible]	04/04/08	1130	SIGNATURE: D. [illegible]	04/04/08		SIGNATURE:		
COMPANY: ECI			COMPANY: FCF		1500	COMPANY:		

COOLER TEMP: 10 oC ICE PRESENT: Y N	# OF BROKEN CONTAINERS:	SAMPLE #	CORRECTIVE ACTION TAKEN: Y N IF YES, COMPLETE
AIR BUBBLES PRESENT IN VOA VIALS: Y N N/A	HOLD TIMES EXCEEDED: Y N	SAMPLE #/TEST	* NO SAMPLE SUBMITTED
CUSTODY SEALS INTACT: Y N N/A	CORRECT CONT/PRES: Y N	SAMPLE #/TEST	PERSON CONTACTED: BY WHOM:
COOLER OPENED BY: [illegible] DATE/TIME: [illegible]	# OF ID DISCREPENCIES:	SAMPLE #	RESOLUTION: DATE/TIME:

ENVIROCHEM
Environmental Laboratories

4320 Midmost Drive Mobile, AL 36609
Tel: 251/344-9106 Fax: 251/341-9492

LAB NO: 080106

REQUESTED TAT:
(FEES FOR RUSH TAT MAY APPLY)

CLIENT: SES-MGY
ADDRESS:
CITY/ST/ZIP:
CONTACT:
PHONE:
FAX:
EMAIL:

PROJECT: ALDOT: CBP
PO#:

Chain of Custody Record
Agreement Perform Services

METHOD OF DELIVERY: ☐ UPS ☐ BUS ☐ AIRBORNE ☐ DROP OFF ☐ FED X ☐ ECI PICK-UP/SAMPLED ☐ USPS

SHIPPING TICKET NO.:
COMMENTS:
SUB SHIPPED TO:
SUB SHIPPED VIA:
DATE SHIPPED:

A EPA 8260 B

*SPECIFY ANALYTE LIST AND/OR METHOD

Matrix Codes: A=Air B=Bulk S=Soil GW=Groundwater
SW=Surface Water/Stormwater WW=Wastewater
DW=Drinking Water P=Paint L=Liquid SLD= Solid

PRESERVATION/CONTAINERS FOR WATER SAMPLES — SHADED AREAS FOR LAB USE ONLY

LAB USE ONLY	FIELD ID	COMPOSITE	GRAB	MATRIX	COLLECTION DATE	COLLECTION TIME	PLASTIC NONE: BOD 5-DAY	ALKALINITY	CHLORIDE	pH	SS	SULFATE	TDS	TSS	TURBIDITY	O-PHOS	NITRATE	NITRITE	PLASTIC H2SO4: NO3+NO2	AMMONIA-N	COD	TOTAL PHOS	TKN	TOC	P/G NaOH: CN, AMENABLE	CN, TOTAL	P/G NONE: HW S/CN	FLASHPOINT	GLASS H2SO4: PHENOLS*	TPH*	OIL & GREASE	GLASS NONE: SEMI-VOL*	PAH's	GLASS HCL: BETX	BETXM	BETXN	VOLATILES*	STERILE Na2S203: FECAL COLI	COLIFORM, MF	COLIFORM, P/A	ENTERO	TCLP*	HNO3: METALS*	ASBESTOS	MISC TEST/FIELD DATA
5	Trip Bk 4/4		X	AQ	4/4/08	0650																															2										
6	EQ BK P ENV II 4/4		X	AQ	4/4/08	0710																															2										
7	EQ BK P SES I 4/4		X	AQ	4/4/08	0710																															2										
8	MW-131		X	GW	4/4/08	0930																		1													3										
9	MW-231		X	GW	4/4/08	1000																		1													3										

SAMPLER(S) SIGNATURE(S)/COMPANY: SESI

ENTER QUANITITY AND TYPE OF CONTAINERS:

1. RELINQUISHED BY:	DATE	TIME	2. RELINQUISHED BY:	DATE	TIME	3. RELINQUISHED BY:	DATE	TIME
SIGNATURE:	4/4/08	1130	SIGNATURE:	04/04/08	1500	SIGNATURE:		
COMPANY: SESI			COMPANY: ECI			COMPANY:		

1. RECEIVED BY:	DATE	TIME	2. RECEIVED BY:	DATE	TIME	3. RECEIVED BY:	DATE	TIME
SIGNATURE:	04/04/08	1130	SIGNATURE:			SIGNATURE:		
COMPANY: ECI			COMPANY:			COMPANY:		

COOLER TEMP: oC ICE PRESENT: Y N	# OF BROKEN CONTAINERS:	SAMPLE #	CORRECTIVE ACTION TAKEN: Y N IF YES, COMPLETE
AIR BUBBLES PRESENT IN VOA VIALS: Y N N/A	HOLD TIMES EXCEEDED: Y N	SAMPLE #/TEST	
CUSTODY SEALS INTACT: Y N N/A	CORRECT CONT/PRES: Y N	SAMPLE #/TEST	PERSON CONTACTED: BY WHOM:
COOLER OPENED BY: DATE/TIME:	# OF ID DISCREPENCIES:	SAMPLE #	RESOLUTION: DATE/TIME:

ENVIROCHEM
Environmental Laboratories

4320 Midmost Drive Mobile, AL 36609
Tel: 251/344-9106 Fax: 251/341-9492

LAB NO: 08D6106

REQUESTED TAT:
(FEES FOR RUSH TAT MAY APPLY)

CLIENT: SES - MONTGOMERY
ADDRESS:
CITY/ST/ZIP:
CONTACT: HAL WOOD
PHONE:
FAX:
EMAIL:

PROJECT: ALDOT - COLISEUM
PO#: BIND PLUME

Chain of Custody Record
Agreement to Perform Services

METHOD OF DELIVERY: ☐ UPS ☐ BUS ☐ AIRBORNE ☐ DROP OFF ☐ FED X ☐ ECI PICK-UP/SAMPLED ☐ USPS

SHIPPING TICKET NO.:
COMMENTS:

SUB SHIPPED TO:
SUB SHIPPED VIA:
DATE SHIPPED:

*SPECIFY ANALYTE LIST AND/OR METHOD: 8260

Matrix Codes: A=Air B=Bulk S=Soil GW=Groundwater SW=Surface Water/Stormwater WW=Wastewater DW=Drinking Water P=Paint L=Liquid SLD=Solid
PQ-1000 GLASS

PRESERVATION/CONTAINERS FOR WATER SAMPLES — SHADED AREAS FOR LAB USE ONLY

LAB USE ONLY	FIELD ID	COMPOSITE	GRAB	MATRIX	COLLECTION DATE	COLLECTION TIME	PLASTIC NONE: BOD 5-DAY	ALKALINITY	CHLORIDE	pH	SS	SULFATE	TDS	TSS	TURBIDITY	O-PHOS	NITRATE	NITRITE	PLASTIC H2SO4: NO3+NO2	AMMONIA-N	COD	TOTAL PHOS	TKN	TOC	P/G NaOH: CN, AMENABLE	CN, TOTAL	P/G NONE: HW S/CN	FLASHPOINT	GLASS H2SO4: PHENOLS*	TPH*	OIL & GREASE	GLASS NONE: SEMI-VOL*	PAH's	GLASS HCL: BETX	BETXM	BETXN	VOLATILES*	STERILE Na2S203: FECAL COLI	COLIFORM, MF	COLIFORM, P/A	ENTERO	TCLP*	HNO3: METALS*	ASBESTOS	MISC TEST/FIELD DATA
10	MW 251 B		X	GW	04/04/08	0935																															3											
11	MW 151 A		X	GW		1040																															2											
12	DUP MW 151 A		X	GW		1040																															3											
13	EQ BK PI 04/04/08		X	AQ		0710																															2											
14	TRIP BK 04/04/08		X	AQ		0650																															2											

SAMPLER(S) SIGNATURE(S)/COMPANY: DM/ECI

ENTER QUANITITY AND TYPE OF CONTAINERS:

1. RELINQUISHED BY:	DATE	TIME	2. RELINQUISHED BY:	DATE	TIME	3. RELINQUISHED BY:	DATE	TIME
SIGNATURE:	04/04/08	1500	SIGNATURE:			SIGNATURE:		
COMPANY: ECI			COMPANY:			COMPANY:		

1. RECEIVED BY:	DATE	TIME	2. RECEIVED BY:	DATE	TIME	3. RECEIVED BY:	DATE	TIME
SIGNATURE:	04/04/08		SIGNATURE:			SIGNATURE:		
COMPANY: ECI		1500	COMPANY:			COMPANY:		

COOLER TEMP: 10 oC ICE PRESENT: Y N
AIR BUBBLES PRESENT IN VOA VIALS: Y N N/A
CUSTODY SEALS INTACT: Y N N/A
COOLER OPENED BY: DATE/TIME: 04/04/08

OF BROKEN CONTAINERS: 0 SAMPLE
HOLD TIMES EXCEEDED: Y N SAMPLE #/TEST
CORRECT CONT/PRES: Y N SAMPLE #/TEST
OF ID DISCREPENCIES: 0 SAMPLE

CORRECTIVE ACTION TAKEN: Y N IF YES, COMPLETE
PERSON CONTACTED: BY WHOM:
RESOLUTION: DATE/TIME:

ENVIROCHEM
Environmental Laboratories

4320 Midmost Drive Mobile, AL 36609

Tel: 251/344-9106 Fax: 251/341-9492

LAB NO: 08D0155

REQUESTED TAT:
(FEES FOR RUSH TAT MAY APPLY)

CLIENT: SES-MGY

ADDRESS:

CITY/ST/ZIP:

CONTACT:

PHONE:

FAX:

EMAIL:

PROJECT: ALDOT: CRP

PO#:

Chain of Custody Record

Agreement to Perform Services

METHOD OF DELIVERY: ☐ UPS ☐ BUS ☐ AIRBORNE ☐ DROP OFF ☐ FED X ☐ ECI PICK-UP/SAMPLED ☐ USPS

SHIPPING TICKET NO.:

SUB SHIPPED TO:
SUB SHIPPED VIA:
DATE SHIPPED:

COMMENTS:

A EPA 8260 B

*SPECIFY ANALYTE LIST AND/OR METHOD

Matrix Codes: A=Air B=Bulk S=Soil GW=Groundwater
SW=Surface Water/Stormwater WW=Wastewater
DW=Drinking Water P=Paint L=Liquid SLD= Solid

PRESERVATION/CONTAINERS FOR WATER SAMPLES

SHADED AREAS FOR LAB USE ONLY

LAB USE ONLY	FIELD ID	COMPOSITE	GRAB	MATRIX	COLLECTION DATE	COLLECTION TIME	PLASTIC NONE: BOD 5-DAY	ALKALINITY	CHLORIDE	pH	SS	SULFATE	TDS	TSS	TURBIDITY	O-PHOS	NITRATE	NITRITE	PLASTIC H2SO4: NO3+NO2	AMMONIA-N	COD	TOTAL PHOS	TKN	TOC	P/G NaOH: CN, AMENABLE	CN, TOTAL	P/G NONE: HW S/CN	FLASHPOINT	GLASS H2SO4: PHENOLS*	TPH*	OIL & GREASE	GLASS NONE: SEMI-VOL*	PAH's	GLASS HCL: BETX	BETXM	BETXN	VOLATILES*	STERILE Na2S203: FECAL COLI	COLIFORM, MF	COLIFORM, P/A	ENTERO	TCLP*	HNO3: METALS*	ASBESTOS	MISC TEST/FIELD DATA
1	MW-150A		X	GW	04/04/08	1145																															3										
2	MW-250B		X	GW	04/04/08	1330																															3										
3	MW-250C		X	GW	04/04/08	1355																															3										

SAMPLER(S) SIGNATURE(S)/COMPANY: SESS

ENTER QUANITITY AND TYPE OF CONTAINERS:

1. RELINQUISHED BY:	DATE	TIME	2. RELINQUISHED BY:	DATE	TIME	3. RELINQUISHED BY:	DATE	TIME
SIGNATURE:	04/07/08	1535	SIGNATURE:	04/07/08	1700	SIGNATURE:		
COMPANY: SESS			COMPANY: ECI			COMPANY:		

1. RECEIVED BY:	DATE	TIME	2. RECEIVED BY:	DATE	TIME	3. RECEIVED BY:	DATE	TIME
SIGNATURE:	04/07/08	1535	SIGNATURE:	04/08/08		SIGNATURE:		
COMPANY: ECI			COMPANY:			COMPANY:		

COOLER TEMP: 0C ICE PRESENT: Y N
AIR BUBBLES PRESENT IN VOA VIALS: Y N N/A
CUSTODY SEALS INTACT: Y N N/A
COOLER OPENED BY: N/A DATE/TIME: N/A

OF BROKEN CONTAINERS: SAMPLE
HOLD TIMES EXCEEDED: Y N SAMPLE #/TEST
CORRECT CONT/PRES: Y N SAMPLE #/TEST
OF ID DISCREPENCIES: SAMPLE

CORRECTIVE ACTION TAKEN: Y N IF YES, COMPLETE
PERSON CONTACTED: BY WHOM:
RESOLUTION: DATE/TIME:

ENVIROCHEM
Environmental Laboratories

4320 Midmost Drive Mobile, AL 36609

Tel: 251/344-9106 Fax: 251/341-9492

LAB NO: 08D0155

REQUESTED TAT:
(FEES FOR RUSH TAT MAY APPLY)

CLIENT: SES - MONTGOMERY
ADDRESS:
CITY/ST/ZIP:
CONTACT: HAL WOOD
PHONE:
FAX:
EMAIL:

PROJECT: ALDOT - COLISEUM
PO#: BLUE PLUME

Chain of Custody Record
Agreement to Perform Services

METHOD OF DELIVERY: ☐ UPS ☐ BUS ☐ AIRBORNE ☐ DROP OFF ☐ FED X ☐ ECI PICK-UP/SAMPLED ☐ USPS

SHIPPING TICKET NO :
COMMENTS:

SUB SHIPPED TO:
SUB SHIPPED VIA:
DATE SHIPPED:

*SPECIFY ANALYTE LIST AND/OR METHOD

Matrix Codes: A=Air B=Bulk S=Soil GW=Groundwater SW=Surface Water/Stormwater WW=Wastewater DW=Drinking Water A=Aqueous P=Paint L=Liquid SLD= Solid

PRESERVATION/CONTAINERS FOR WATER SAMPLES: PLASTIC NONE; PLASTIC H2SO4; P/G NaOH; P/G NONE; GLASS H2SO4; GLASS NONE; GLASS HCL; STERILE Na2S203; HNO3; MISC TEST/FIELD DATA

SHADED AREAS FOR LAB USE ONLY

LAB USE ONLY	FIELD ID	COMPOSITE	GRAB	MATRIX	COLLECTION DATE	COLLECTION TIME	BOD 5-DAY	ALKALINITY	CHLORIDE	pH	SS	SULFATE	TDS	TSS	TURBIDITY	O-PHOS	NITRATE	NITRITE	NO3+NO2	AMMONIA-N	COD	TOTAL PHOS	TKN	TOC	CN, AMENABLE	CN, TOTAL	HW S/CN	FLASHPOINT	PHENOLS*	TPH*	OIL & GREASE	SEMI-VOL*	PAH's	BETX	BETXM	BETXN	VOLATILES*	FECAL COLI	COLIFORM, MF	COLIFORM, P/A	ENTERO	TCLP*	METALS*	ASBESTOS	MISC TEST/FIELD DATA
4	MW 134		X	GW	04/04/08	1225																															3								
5	MW 234		X	GW		1300																															3								
6	MW DUP 134		X	GW		1225																															3								

SAMPLER(S) SIGNATURE(S)/COMPANY: SESI

ENTER QUANITITY AND TYPE OF CONTAINERS:

1. RELINQUISHED BY:	DATE	TIME	2. RELINQUISHED BY:	DATE	TIME	3. RELINQUISHED BY:	DATE	TIME
SIGNATURE:	04/07/08	1545	SIGNATURE:	04/07/08	1700	SIGNATURE:		
COMPANY: SESI			COMPANY: ECI			COMPANY:		

1. RECEIVED BY:	DATE	TIME	2. RECEIVED BY:	DATE	TIME	3. RECEIVED BY:	DATE	TIME
SIGNATURE:	04/07/08	1545	SIGNATURE:	04/08/08		SIGNATURE:		
COMPANY: ECI			COMPANY: ECI		1155	COMPANY:		

COOLER TEMP: oC ICE PRESENT: Y N
AIR BUBBLES PRESENT IN VOA VIALS: Y N N/A
CUSTODY SEALS INTACT: Y N N/A
COOLER OPENED BY: DATE/TIME:

OF BROKEN CONTAINERS: SAMPLE
HOLD TIMES EXCEEDED: Y N SAMPLE #/TEST
CORRECT CONT/PRES: Y N SAMPLE #/TEST
OF ID DISCREPENCIES: SAMPLE

CORRECTIVE ACTION TAKEN: Y N IF YES, COMPLETE
PERSON CONTACTED: BY WHOM:
RESOLUTION: DATE/TIME:

ENVIROCHEM
Environmental Laboratories

4320 Midmost Drive Mobile, AL 36609
Tel: 251/344-9106 Fax: 251/341-9492

LAB NO: 08D 0256

REQUESTED TAT:
(FEES FOR RUSH TAT MAY APPLY)

CLIENT: SES-MGY
ADDRESS:
CITY/ST/ZIP:
CONTACT:
PHONE:
FAX:
EMAIL:

PROJECT: ALDOT CCP
PO#: C-06-401

Chain of Custody Record
Agreement to Perform Services

METHOD OF DELIVERY: ☐ UPS ☐ BUS ☐ AIRBORNE ☐ DROP OFF ☐ FED X ☐ ECI PICK-UP/SAMPLED ☐ USPS

SHIPPING TICKET NO.:
SUB SHIPPED TO:
SUB SHIPPED VIA:
DATE SHIPPED:
COMMENTS:

(X) EPA 8260 B

*SPECIFY ANALYTE LIST AND/OR METHOD

Matrix Codes: A=Air B=Bulk S=Soil GW=Groundwater SW=Surface Water/Stormwater WW=Wastewater DW=Drinking Water P=Paint L=Liquid SLD= Solid

PRESERVATION/CONTAINERS FOR WATER SAMPLES — SHADED AREAS FOR LAB USE ONLY

LAB USE ONLY	FIELD ID	COMPOSITE	GRAB	MATRIX	COLLECTION DATE	COLLECTION TIME	PLASTIC NONE: BOD 5-DAY	ALKALINITY	CHLORIDE	pH	SS	SULFATE	TDS	TSS	TURBIDITY	O-PHOS	NITRATE	NITRITE	NO3+NO2	AMMONIA-N	COD	TOTAL PHOS	TKN	TOC	P/G NaOH: CN, AMENABLE	CN, TOTAL	P/G NONE: HW S/CN	FLASHPOINT	GLASS H2SO4: PHENOLS*	TPH*	OIL & GREASE	GLASS NONE: SEMI-VOL*	PAH's	GLASS HCL: BETX	BETXM	BETXN	VOLATILES*	STERILE Na2S203: FECAL COLI	COLIFORM, MF	COLIFORM, P/A	ENTERO	TCLP*	HNO3: METALS*	ASBESTOS	MISC TEST/FIELD DATA
1	Trip BK 4/7		X	AQ	04.07.08	0700																															2									
2	EQ BK P SES II 4/7		X	AQ	04.07.08	0730																															2									
3	EQ BK P ENV II 4/7		X	AQ	04.07.08	0730																															2									
4	MW-145A		X	GW	04.07.08	1140																															3									
5	MW-130		X	GW	04.07.08	1525																		1													3									
6	MW-230		X	GW	04.07.08	1540																		1													3									

SAMPLER(S) SIGNATURE(S)/COMPANY: SESI

ENTER QUANITITY AND TYPE OF CONTAINERS:

1. RELINQUISHED BY:	DATE	TIME	2. RELINQUISHED BY:	DATE	TIME	3. RELINQUISHED BY:	DATE	TIME
SIGNATURE:	4/7/08	1650	SIGNATURE:	04/07/08	1700	SIGNATURE:		
COMPANY: SESI			COMPANY: ECI			COMPANY:		
1. RECEIVED BY:	**DATE**	**TIME**	**2. RECEIVED BY:**	**DATE**	**TIME**	**3. RECEIVED BY:**	**DATE**	**TIME**
SIGNATURE:	04/07/08	1650	SIGNATURE:	04/08/08	1100	SIGNATURE:		
COMPANY: ECI			COMPANY: ECI			COMPANY:		

COOLER TEMP: 0 oC	ICE PRESENT: Y N	# OF BROKEN CONTAINERS: 0	SAMPLE #
AIR BUBBLES PRESENT IN VOA VIALS: Y N N/A		HOLD TIMES EXCEEDED: Y N	SAMPLE #/TEST
CUSTODY SEALS INTACT: Y N N/A		CORRECT CONT/PRES: Y N	SAMPLE #/TEST
COOLER OPENED BY:	DATE/TIME: 04/08/08	# OF ID DISCREPENCIES: 0	SAMPLE #

CORRECTIVE ACTION TAKEN: Y N IF YES, COMPLETE
PERSON CONTACTED: BY WHOM:
RESOLUTION: DATE/TIME:

ENVIROCHEM
Environmental Laboratories

4320 Midmost Drive Mobile, AL 36609

Tel: 251/344-9106 Fax: 251/341-9492

LAB NO: 08D0156

REQUESTED TAT:
(FEES FOR RUSH TAT MAY APPLY)

CLIENT
ADDRESS
CITY/ST/ZIP
CONTACT
PHONE
FAX
EMAIL

PROJECT
PO#
METHOD OF DELIVERY: ☐ UPS ☐ BUS ☐ AIRBORNE ☐ DROP OFF ☐ FED X ☐ ECI PICK-UP/SAMPLED ☐ USPS
SHIPPING TICKET NO :
COMMENTS:

Chain of Custody Record
Agreement to Perform Services

SUB SHIPPED TO:
SUB SHIPPED VIA:
DATE SHIPPED:

*SPECIFY ANALYTE LIST AND/OR METHOD

Matrix Codes: A=Air B=Bulk S=Soil GW=Groundwater SW=Surface Water/Stormwater WW=Wastewater DW=Drinking Water P=Paint L=Liquid SLD= Solid

PRESERVATION/CONTAINERS FOR WATER SAMPLES — SHADED AREAS FOR LAB USE ONLY

LAB USE ONLY	FIELD ID	COMPOSITE	GRAB	MATRIX	COLLECTION DATE	COLLECTION TIME	PLASTIC NONE: BOD 5-DAY	ALKALINITY	CHLORIDE	pH	SS	SULFATE	TDS	TSS	TURBIDITY	O-PHOS	NITRATE	NITRITE	PLASTIC H2SO4: NO3+NO2	AMMONIA-N	COD	TOTAL PHOS	TKN	TOC	P/G NaOH: CN, AMENABLE	CN, TOTAL	P/G NONE: HW S/CN	FLASHPOINT	GLASS H2SO4: PHENOLS*	TPH*	OIL & GREASE	GLASS NONE: SEMI-VOL*	PAH's	GLASS HCL: BETX	BETXM	BETXN	VOLATILES*	STERILE Na2S203: FECAL COLI	COLIFORM, MF	COLIFORM, P/A	ENTERO	TCLP*	HNO3: METALS*	ASBESTOS	MISC TEST/FIELD DATA
7																																															
8																																															
9																																															

SAMPLER(S) SIGNATURE(S)/COMPANY:

ENTER QUANITITY AND TYPE OF CONTAINERS:

1. RELINQUISHED BY:	DATE	TIME	2. RELINQUISHED BY:	DATE	TIME	3. RELINQUISHED BY:	DATE	TIME
SIGNATURE:	04/07/08	11:55	SIGNATURE:	04/07/08	1700	SIGNATURE:		
COMPANY: SES			COMPANY: ECI			COMPANY:		
1. RECEIVED BY:	**DATE**	**TIME**	**2. RECEIVED BY:**	**DATE**	**TIME**	**3. RECEIVED BY:**	**DATE**	**TIME**
SIGNATURE:	04/07/08	1655	SIGNATURE: B. Sethavera	04/08/08	1155	SIGNATURE:		
COMPANY: ECI			COMPANY: ECI			COMPANY:		

COOLER TEMP: 6 oC ICE PRESENT: Y N	# OF BROKEN CONTAINERS: 0	SAMPLE #	CORRECTIVE ACTION TAKEN: Y N IF YES. COMPLETE
AIR BUBBLES PRESENT IN VOA VIALS: Y N N/A	HOLD TIMES EXCEEDED: Y N	SAMPLE #/TEST	
CUSTODY SEALS INTACT: Y N N/A	CORRECT CONT/PRES: Y N	SAMPLE #/TEST	PERSON CONTACTED: BY WHOM:
COOLER OPENED BY: DATE/TIME:	# OF ID DISCREPENCIES:	SAMPLE #	RESOLUTION: DATE/TIME:

ENVIROCHEM
Environmental Laboratories

4320 Midmost Drive Mobile, AL 36609

Tel: 251/344-9106 Fax: 251/341-9492

LAB NO: 08D0402

REQUESTED TAT:
(FEES FOR RUSH TAT MAY APPLY)

CLIENT SES-MOV

ADDRESS 1412 E 55 PKWY

CITY/ST/ZIP MONTGOMERY AL 36106

CONTACT HOOD

PHONE 334-260-6227

FAX 334-260-6229

EMAIL HOOD@SOFARTH.COM

PROJECT ALACT-CBP

PO# C-06-401

Chain of Custody Record

Agreement to Perform Services

METHOD OF DELIVERY: ☐ UPS ☐ BUS ☐ AIRBORNE ☐ DROP OFF ☐ FED X ☐ ECI PICK-UP/SAMPLED ☐ USPS

SHIPPING TICKET NO.:

SUB SHIPPED TO:
SUB SHIPPED VIA:
DATE SHIPPED:

COMMENTS:

ANALYZE FOR: 8260 VOC (method CM 8260B)
% MOISTURE

*SPECIFY ANALYTE LIST AND/OR METHOD

Matrix Codes: A=Air B=Bulk S=Soil GW=Groundwater
SW=Surface Water/Stormwater WW=Wastewater
DW=Drinking Water P=Paint L=Liquid SLD= Solid

PRESERVATION/CONTAINERS FOR WATER SAMPLES

SHADED AREAS FOR LAB USE ONLY

LAB USE ONLY	FIELD ID	COMPOSITE	GRAB	MATRIX	COLLECTION DATE	COLLECTION TIME	PLASTIC NONE: BOD 5-DAY	ALKALINITY	CHLORIDE	pH	SS	SULFATE	TDS	TSS	TURBIDITY	O-PHOS	NITRATE	NITRITE	PLASTIC H2SO4: NO3+NO2	AMMONIA-N	COD	TOTAL PHOS	TKN	TOC	P/G NaOH: CN, AMENABLE	CN, TOTAL	P/G NONE: HW S/CN	FLASHPOINT	GLASS H2SO4: PHENOLS*	TPH*	OIL & GREASE	GLASS NONE: SEMI-VOL*	PAH's	GLASS HCL: BETX	BETXM	BETXN	VOLATILES*	STERILE Na2S203: FECAL COLI	COLIFORM, MF	COLIFORM, P/A	ENTERO	TCLP*	HNO3: METALS*	ASBESTOS	MISC TEST/FIELD DATA: Fluoride	% Moisture
1	P		X	SW	4/17/08	0800																															3										
2	P		X	S	4/17/08	0800																																								2	2
3	N		X	SW	4/17/08	0850																															3										
4	N		X	S	4/17/08	0850																																								2	2
5	O		X	SW	4/17/08	0950																															3										
6	O		X	S	4/17/08	0950																																								2	2

SAMPLER(S) SIGNATURE(S)/COMPANY: SES

ENTER QUANITITY AND TYPE OF CONTAINERS:

1. RELINQUISHED BY:	DATE	TIME	2. RELINQUISHED BY:	DATE	TIME	3. RELINQUISHED BY:	DATE	TIME
SIGNATURE:	04-17-08	1200	SIGNATURE:			SIGNATURE:		
COMPANY: SES			COMPANY:			COMPANY:		

1. RECEIVED BY:	DATE	TIME	2. RECEIVED BY:	DATE	TIME	3. RECEIVED BY:	DATE	TIME
SIGNATURE:	04/18/08	1110	SIGNATURE:			SIGNATURE:		
COMPANY:			COMPANY:			COMPANY:		

COOLER TEMP: oC ICE PRESENT: Y N	# OF BROKEN CONTAINERS:	SAMPLE #
AIR BUBBLES PRESENT IN VOA VIALS: Y N N/A	HOLD TIMES EXCEEDED: Y N	SAMPLE #/TEST
CUSTODY SEALS INTACT: Y N N/A	CORRECT CONT/PRES: Y N	SAMPLE #/TEST
COOLER OPENED BY: DATE/TIME:	# OF ID DISCREPENCIES:	SAMPLE #

CORRECTIVE ACTION TAKEN: Y N IF YES, COMPLETE

PERSON CONTACTED: BY WHOM:
RESOLUTION: DATE/TIME:

ENVIROCHEM
Environmental Laboratories

4320 Midmost Drive Mobile, AL 36609

Tel: 251/344-9106 Fax: 251/341-9492

LAB NO: 08D0182

REQUESTED TAT:
(FEES FOR RUSH TAT MAY APPLY)

CLIENT SES - MONTGOMERY

ADDRESS

CITY/ST/ZIP

CONTACT HAL WOOD

PHONE

FAX

EMAIL

PROJECT ALDOT - COLISEUM

PO# BLVD PLUME

METHOD OF DELIVERY: ☐ UPS ☐ BUS ☐ AIRBORNE ☐ DROP OFF ☐ FED X ☐ ECI PICK-UP/SAMPLED ☐ USPS

SHIPPING TICKET NO.:

COMMENTS:

SUB SHIPPED TO:
SUB SHIPPED VIA:
DATE SHIPPED:

*SPECIFY ANALYTE LIST AND/OR METHOD

Chain of Custody Record
Agreement to Perform Services

Matrix Codes: A=Air B=Bulk S=Soil GW=Groundwater
SW=Surface Water/Stormwater WW=Wastewater
DW=Drinking Water P=Paint L=Liquid SLD= Solid
AIR - MULTIPLE

PRESERVATION/CONTAINERS FOR WATER SAMPLES

SHADED AREAS FOR LAB USE ONLY

LAB USE ONLY	FIELD ID	COMPOSITE	GRAB	MATRIX	COLLECTION DATE	COLLECTION TIME	PLASTIC NONE: BOD 5-DAY	ALKALINITY	CHLORIDE	pH	SS	SULFATE	TDS	TSS	TURBIDITY	O-PHOS	NITRATE	NITRITE	PLASTIC H2SO4: NO3+NO2	AMMONIA-N	COD	TOTAL PHOS	TKN	TOC	P/G NaOH: CN, AMENABLE	CN, TOTAL	P/G NONE: HW S/CN	FLASHPOINT	GLASS H2SO4: PHENOLS*	TPH*	OIL & GREASE	GLASS NONE: SEMI-VOL*	PAH's	GLASS HCL: BETX	BETXM	BETXN	VOLATILES*	STERILE Na2S2O3: FECAL COLI	COLIFORM, MF	COLIFORM, P/A	ENTERO	TCLP*	HNO3: METALS*	ASBESTOS	MISC TEST/FIELD DATA
1	CMT 4-2		X	GW	04/08/08	0942																		1												3										
2	CMT 4-3		X			1019																		1												3										
3	CMT 4-4		X			1055																		1												3										
4	CMT 4-5		X			1145																		1												3										
5	CMT 4-6		X			1220																		1												3										
6	CMT 3-3		X			1351																														3										
7	CMT 3-4		X			1423																														3										
8	CMT 3-5		X			1451																														3										
9	CMT 3-6		X	GW		1515																														3										
	OTRIP BLANK 04/08/08			AQ		0630																														2										

SAMPLER(S) SIGNATURE(S)/COMPANY:
DM / ECI

ENTER QUANITITY AND TYPE OF CONTAINERS:

1. RELINQUISHED BY:	DATE	TIME	2. RELINQUISHED BY:	DATE	TIME	3. RELINQUISHED BY:	DATE	TIME
SIGNATURE:	04/08/08	1700	SIGNATURE:			SIGNATURE:		
COMPANY: ECI			COMPANY:			COMPANY:		

1. RECEIVED BY:	DATE	TIME	2. RECEIVED BY:	DATE	TIME	3. RECEIVED BY:	DATE	TIME
SIGNATURE:	4/9/08	1100	SIGNATURE:			SIGNATURE:		
COMPANY:			COMPANY:			COMPANY:		

COOLER TEMP: 0 oC ICE PRESENT: Y N	# OF BROKEN CONTAINERS:	SAMPLE #
AIR BUBBLES PRESENT IN VOA VIALS: Y (N) N/A	HOLD TIMES EXCEEDED: Y (N)	SAMPLE #/TEST
CUSTODY SEALS INTACT: Y N N/A	CORRECT CONT/PRES: (Y) N	SAMPLE #/TEST
COOLER OPENED BY: DATE/TIME:	# OF ID DISCREPENCIES:	SAMPLE #

CORRECTIVE ACTION TAKEN: Y N IF YES, COMPLETE

PERSON CONTACTED: BY WHOM:
RESOLUTION: DATE/TIME:

ENVIROCHEM
Environmental Laboratories

4320 Midmost Drive Mobile, AL 36609

Tel: 251/344-9106 Fax: 251/341-9492

LAB NO: 08D0182

REQUESTED TAT:
(FEES FOR RUSH TAT MAY APPLY)

CLIENT
ADDRESS
CITY/ST/ZIP
CONTACT
PHONE
FAX
EMAIL

PROJECT
PO#

Chain of Custody Record
Agreement to Perform Services

METHOD OF DELIVERY: ☐ UPS ☐ BUS ☐ AIRBORNE ☐ DROP OFF ☐ FED X ☐ ECI PICK-UP/SAMPLED ☐ USPS

SHIPPING TICKET NO :
COMMENTS:

SUB SHIPPED TO:
SUB SHIPPED VIA:
DATE SHIPPED:

"SPECIFY ANALYTE LIST AND/OR METHOD

Matrix Codes: A=Air B=Bulk S=Soil GW=Groundwater SW=Surface Water/Stormwater WW=Wastewater DW=Drinking Water P=Paint L=Liquid SLD= Solid

PRESERVATION/CONTAINERS FOR WATER SAMPLES — SHADED AREAS FOR LAB USE ONLY

LAB USE ONLY	FIELD ID	COMPOSITE	GRAB	MATRIX	COLLECTION DATE	COLLECTION TIME	PLASTIC NONE: BOD 5-DAY	ALKALINITY	CHLORIDE	pH	SS	SULFATE	TDS	TSS	TURBIDITY	O-PHOS	NITRATE	NITRITE	PLASTIC H2SO4: NO3+NO2	AMMONIA-N	COD	TOTAL PHOS	TKN	TOC	P/G NaOH: CN, AMENABLE	CN, TOTAL	P/G NONE: HW S/CN	FLASHPOINT	GLASS H2SO4: PHENOLS*	TPH*	OIL & GREASE	GLASS NONE: SEMI-VOL*	PAH's	GLASS HCL: BETX	BETXM	BETXN	VOLATILES*	STERILE Na2S203: FECAL COLI	COLIFORM, MF	COLIFORM, P/A	ENTERO	TCLP*	HNO3: METALS*	ASBESTOS	MISC TEST/FIELD DATA
10																																															
12																																															
13																																															
15																																															
14																																															

SAMPLER(S) SIGNATURE(S)/COMPANY:

ENTER QUANITITY AND TYPE OF CONTAINERS:

1. RELINQUISHED BY:	DATE	TIME	2. RELINQUISHED BY:	DATE	TIME	3. RELINQUISHED BY:	DATE	TIME
SIGNATURE:			SIGNATURE:	4/18/08	1700	SIGNATURE:		
COMPANY:			COMPANY: ECI			COMPANY:		
1. RECEIVED BY:	**DATE**	**TIME**	**2. RECEIVED BY:**	**DATE**	**TIME**	**3. RECEIVED BY:**	**DATE**	**TIME**
SIGNATURE:	4/18/08	1535	SIGNATURE:	4/19/08	1100	SIGNATURE:		
COMPANY: ECI			COMPANY:			COMPANY:		

COOLER TEMP: 2 oC ICE PRESENT: Y N	# OF BROKEN CONTAINERS:	SAMPLE #
AIR BUBBLES PRESENT IN VOA VIALS: Y N N/A	HOLD TIMES EXCEEDED: Y N	SAMPLE #/TEST
CUSTODY SEALS INTACT: Y N N/A	CORRECT CONT/PRES: Y N	SAMPLE #/TEST
COOLER OPENED BY: DATE/TIME:	# OF ID DISCREPENCIES:	SAMPLE #

CORRECTIVE ACTION TAKEN: Y N IF YES, COMPLETE

PERSON CONTACTED: BY WHOM:
RESOLUTION: DATE/TIME:

ENVIROCHEM
Environmental Laboratories

4320 Midmost Drive Mobile, AL 36609
Tel: 251/344-9106 Fax: 251/341-9492

LAB NO: 08DD182

REQUESTED TAT:
(FEES FOR RUSH TAT MAY APPLY)

CLIENT: SES - MOY
ADDRESS:
CITY/ST/ZIP:
CONTACT:
PHONE:
FAX:
EMAIL:

PROJECT: ALDOT - CRP
PO#: C-06-401

Chain of Custody Record
Agreement to Perform Services

METHOD OF DELIVERY: ☐ UPS ☐ BUS ☐ AIRBORNE ☐ DROP OFF ☐ FED X ☐ ECI PICK-UP/SAMPLED ☐ USPS

SHIPPING TICKET NO.:
COMMENTS:

SUB SHIPPED TO:
SUB SHIPPED VIA:
DATE SHIPPED:

EPA 8260 B

*SPECIFY ANALYTE LIST AND/OR METHOD

Matrix Codes: A=Air B=Bulk S=Soil GW=Groundwater SW=Surface Water/Stormwater WW=Wastewater DW=Drinking Water P=Paint L=Liquid SLD= Solid

PRESERVATION/CONTAINERS FOR WATER SAMPLES — SHADED AREAS FOR LAB USE ONLY

LAB USE ONLY	FIELD ID	COMPOSITE	GRAB	MATRIX	COLLECTION DATE	COLLECTION TIME	PLASTIC NONE: BOD 5-DAY	ALKALINITY	CHLORIDE	pH	SS	SULFATE	TDS	TSS	TURBIDITY	O-PHOS	NITRATE	NITRITE	PLASTIC H2SO4: NO3+NO2	AMMONIA-N	COD	TOTAL PHOS	TKN	TOC	P/G NaOH: CN, AMENABLE	CN, TOTAL	P/G NONE: HW S/CN	FLASHPOINT	GLASS H2SO4: PHENOLS*	TPH*	OIL & GREASE	GLASS NONE: SEMI-VOL*	PAH's	GLASS HCL: BETX	BETXM	BETXN	VOLATILES*	STERILE Na2S203: FECAL COLI	COLIFORM, MF	COLIFORM, P/A	ENTERO	TCLP*	HNO3: METALS*	ASBESTOS	MISC TEST/FIELD DATA
16	Trip Bk 4/5		X	AQ	04.08.08	0630																																2								
17	EQ Bk P SES II 4/5		X	AQ	04.08.08	0730																																2								
~~WM~~	~~EQ Bk P ENV III 4/5~~		~~X~~	~~AQ~~	~~04.08.08~~	~~0730~~																																								
18	MW-217		X	GW	04.08.08	1255																																3								

SAMPLER(S) SIGNATURE(S)/COMPANY: SES I

ENTER QUANITITY AND TYPE OF CONTAINERS:

1. RELINQUISHED BY:	DATE	TIME	2. RELINQUISHED BY:	DATE	TIME	3. RELINQUISHED BY:	DATE	TIME
SIGNATURE:	04.08.08	1550	SIGNATURE:	04.08.08	1550	SIGNATURE:		
COMPANY: SES I			COMPANY: ECI			COMPANY:		
1. RECEIVED BY:	**DATE**	**TIME**	**2. RECEIVED BY:**	**DATE**	**TIME**	**3. RECEIVED BY:**	**DATE**	**TIME**
SIGNATURE:	04.08.08	1550	SIGNATURE:	4/9/08	1100	SIGNATURE:		
COMPANY: ECI			COMPANY:			COMPANY:		

COOLER TEMP: oC ICE PRESENT: Y N	# OF BROKEN CONTAINERS:	SAMPLE #	CORRECTIVE ACTION TAKEN: Y N IF YES. COMPLETE
AIR BUBBLES PRESENT IN VOA VIALS: Y N N/A	HOLD TIMES EXCEEDED: Y N	SAMPLE #/TEST	
CUSTODY SEALS INTACT: Y N N/A	CORRECT CONT/PRES: Y N	SAMPLE #/TEST	PERSON CONTACTED: BY WHOM:
COOLER OPENED BY: DATE/TIME:	# OF ID DISCREPENCIES:	SAMPLE #	RESOLUTION: DATE/TIME:

ENVIROCHEM
Environmental Laboratories

4320 Midmost Drive Mobile, AL 36609
Tel: 251/344-9106 Fax: 251/341-9492

LAB NO: 08D0237

REQUESTED TAT:
(FEES FOR RUSH TAT MAY APPLY)

CLIENT SES - MONTGOMERY
ADDRESS
CITY/ST/ZIP
CONTACT HAL WOOD
PHONE
FAX
EMAIL

PROJECT ALDOT - COLISEUM
PO# BLAN PLANE

Chain of Custody Record
Agreement to Perform Services

METHOD OF DELIVERY: ☐ UPS ☐ BUS ☐ AIRBORNE ☐ DROP OFF ☐ FED X ☐ ECI PICK-UP/SAMPLED ☐ USPS

SHIPPING TICKET NO.:
COMMENTS:

SUB SHIPPED TO:
SUB SHIPPED VIA:
DATE SHIPPED:

*SPECIFY ANALYTE LIST AND/OR METHOD 8260

Matrix Codes: A=Air B=Bulk S=Soil GW=Groundwater
SW=Surface Water/Stormwater WW=Wastewater
DW=Drinking Water P=Paint L=Liquid SLD= Solid
AQ - AQUEOUS

PRESERVATION/CONTAINERS FOR WATER SAMPLES
SHADED AREAS FOR LAB USE ONLY

LAB USE ONLY	FIELD ID	COMPOSITE	GRAB	MATRIX	COLLECTION DATE	COLLECTION TIME	PLASTIC NONE: BOD 5-DAY	ALKALINITY	CHLORIDE	pH	SS	SULFATE	TDS	TSS	TURBIDITY	O-PHOS	NITRATE	NITRITE	PLASTIC H2SO4: NO3+NO2	AMMONIA-N	COD	TOTAL PHOS	TKN	TOC	P/G NaOH: CN, AMENABLE	CN, TOTAL	P/G NONE: HW S/CN	FLASHPOINT	GLASS H2SO4: PHENOLS*	TPH*	OIL & GREASE	GLASS NONE: SEMI-VOL*	PAH's	GLASS HCL: BETX	BETXM	BETXN	VOLATILES*	STERILE Na2S203: FECAL COLI	COLIFORM, MF	COLIFORM, P/A	ENTERO	TCLP*	HNO3: METALS*	ASBESTOS	MISC TEST/FIELD DATA
1	CMT 1-1		X	GW	04/10/08	0901																		1													3									
2	CMT 1-2		X	GW		1041																		1													3									
3	CMT 1-3		X	GW		1148																															3									
4	CMT 1-4		X	GW		1240																															3									
5	CMT 1-5		X	GW		1349																		1													3									
6	CMT 1-6		X	GW		1439																															3									
7	TRIP BLANK 04/10/08		X	AQ																																											
/																																															
/																																															

SAMPLER(S) SIGNATURE(S)/COMPANY:
DM | ECI

ENTER QUANITITY AND TYPE OF CONTAINERS:

1. RELINQUISHED BY:	DATE	TIME	2. RELINQUISHED BY:	DATE	TIME	3. RELINQUISHED BY:	DATE	TIME
SIGNATURE:	04/10/08	1600	SIGNATURE:			SIGNATURE:		
COMPANY: ECI			COMPANY:			COMPANY:		

1. RECEIVED BY:	DATE	TIME	2. RECEIVED BY:	DATE	TIME	3. RECEIVED BY:	DATE	TIME
SIGNATURE:	4/11/08	915	SIGNATURE:			SIGNATURE:		
COMPANY:			COMPANY:			COMPANY:		

COOLER TEMP: 1.0 oC	ICE PRESENT: (Y) N	# OF BROKEN CONTAINERS: 0	SAMPLE #
AIR BUBBLES PRESENT IN VOA VIALS: Y (N) N/A		HOLD TIMES EXCEEDED: Y (N)	SAMPLE #/TEST
CUSTODY SEALS INTACT: Y N (N/A)		CORRECT CONT/PRES: (Y) N	SAMPLE #/TEST
COOLER OPENED BY:	DATE/TIME:	# OF ID DISCREPENCIES: (0)	SAMPLE #

CORRECTIVE ACTION TAKEN: Y N IF YES, COMPLETE
PERSON CONTACTED: BY WHOM:
RESOLUTION: DATE/TIME:

ENVIROCHEM
Environmental Laboratories

4320 Midmost Drive Mobile, AL 36609
Tel: 251/344-9106 Fax: 251/341-9492

LAB NO: 08D0237

REQUESTED TAT:
(FEES FOR RUSH TAT MAY APPLY)

CLIENT
ADDRESS
CITY/ST/ZIP
CONTACT
PHONE
FAX
EMAIL

PROJECT
PO#
METHOD OF DELIVERY: ☐ UPS ☐ BUS ☐ AIRBORNE ☐ DROP OFF ☐ FED X ☐ ECI PICK-UP/SAMPLED ☐ USPS
SHIPPING TICKET NO.:
COMMENTS:

Chain of Custody Record
Agreement to Perform Services

SUB SHIPPED TO:
SUB SHIPPED VIA:
DATE SHIPPED:

*SPECIFY ANALYTE LIST AND/OR METHOD

Matrix Codes: A=Air B=Bulk S=Soil GW=Groundwater
SW=Surface Water/Stormwater WW=Wastewater
DW=Drinking Water P=Paint L=Liquid SLD= Solid

PRESERVATION/CONTAINERS FOR WATER SAMPLES
SHADED AREAS FOR LAB USE ONLY

LAB USE ONLY	FIELD ID	COMPOSITE	GRAB	MATRIX	COLLECTION DATE	COLLECTION TIME	PLASTIC NONE: BOD 5-DAY	ALKALINITY	CHLORIDE	pH	SS	SULFATE	TDS	TSS	TURBIDITY	O-PHOS	NITRATE	NITRITE	PLASTIC H2SO4: NO3+NO2	AMMONIA-N	COD	TOTAL PHOS	TKN	TOC	P/G NaOH: CN, AMENABLE	CN, TOTAL	P/G NONE: HW S/CN	FLASHPOINT	GLASS H2SO4: PHENOLS*	TPH*	OIL & GREASE	GLASS NONE: SEMI-VOL*	PAH's	GLASS HCL: BETX	BETXM	BETXN	VOLATILES*	STERILE Na2S203: FECAL COLI	COLIFORM, MF	COLIFORM, P/A	ENTERO	TCLP*	HNO3: METALS*	ASBESTOS	MISC TEST/FIELD DATA
18																																														
19																																														

SAMPLER(S) SIGNATURE(S)/COMPANY:

ENTER QUANITITY AND TYPE OF CONTAINERS:

1. RELINQUISHED BY:	DATE	TIME	2. RELINQUISHED BY:	DATE	TIME	3. RELINQUISHED BY:	DATE	TIME
SIGNATURE:			SIGNATURE: [signature]	04/10/08	1600	SIGNATURE:		
COMPANY:			COMPANY: ECI			COMPANY:		
1. RECEIVED BY:	**DATE**	**TIME**	**2. RECEIVED BY:**	**DATE**	**TIME**	**3. RECEIVED BY:**	**DATE**	**TIME**
SIGNATURE: [signature]	04/10/08	1535	SIGNATURE: [signature]	4/11/08	115	SIGNATURE:		
COMPANY: ECI			COMPANY: ECI			COMPANY:		

COOLER TEMP: 10°C	ICE PRESENT: Y N	# OF BROKEN CONTAINERS: 0	SAMPLE #
AIR BUBBLES PRESENT IN VOA VIALS: Y N N/A		HOLD TIMES EXCEEDED: Y N	SAMPLE #/TEST
CUSTODY SEALS INTACT: Y N N/A		CORRECT CONT/PRES: Y N	SAMPLE #/TEST
COOLER OPENED BY:	DATE/TIME:	# OF ID DISCREPENCIES: 0	SAMPLE #

CORRECTIVE ACTION TAKEN: Y N IF YES. COMPLETE
PERSON CONTACTED: BY WHOM:
RESOLUTION: DATE/TIME:

ENVIROCHEM
Environmental Laboratories

4320 Midmost Drive Mobile, AL 36609
Tel: 251/344-9106 Fax: 251/341-9492

LAB NO: 08D0238

REQUESTED TAT:
(FEES FOR RUSH TAT MAY APPLY)

CLIENT: SES-MGF
ADDRESS:
CITY/ST/ZIP:
CONTACT:
PHONE:
FAX:
EMAIL:

PROJECT: ALDOT: CBR
PO#: C-06-401

Chain of Custody Record
Agreement to Perform Services

METHOD OF DELIVERY: ☐ UPS ☐ BUS ☐ AIRBORNE ☐ DROP OFF ☐ FED X ☐ ECI PICK-UP/SAMPLED ☐ USPS

SHIPPING TICKET NO.:
COMMENTS:
SUB SHIPPED TO:
SUB SHIPPED VIA:
DATE SHIPPED:

* EPA 8260B

*SPECIFY ANALYTE LIST AND/OR METHOD

Matrix Codes: A=Air B=Bulk S=Soil GW=Groundwater SW=Surface Water/Stormwater WW=Wastewater DW=Drinking Water P=Paint L=Liquid SLD= Solid

PRESERVATION/CONTAINERS FOR WATER SAMPLES — SHADED AREAS FOR LAB USE ONLY

LAB USE ONLY	FIELD ID	COMPOSITE	GRAB	MATRIX	COLLECTION DATE	COLLECTION TIME	PLASTIC NONE: BOD 5-DAY	ALKALINITY	CHLORIDE	pH	SS	SULFATE	TDS	TSS	TURBIDITY	O-PHOS	NITRATE	NITRITE	PLASTIC H2SO4: NO3+NO2	AMMONIA-N	COD	TOTAL PHOS	TKN	TOC	P/G NaOH: CN, AMENABLE	CN, TOTAL	P/G NONE: HW S/CN	FLASHPOINT	GLASS H2SO4: PHENOLS*	TPH*	OIL & GREASE	GLASS NONE: SEMI-VOL*	PAH's	GLASS HCL: BETX	BETXM	BETXN	VOLATILES*	STERILE Na2S203: FECAL COLI	COLIFORM, MF	COLIFORM, P/A	ENTERO	TCLP*	HNO3: METALS*	ASBESTOS	MISC TEST/FIELD DATA
1	Trip Bk 4/9		X	AQ	04.09.08	0645																															2										
2	EQ Bk P SES II 4/9		X	AQ	04.09.08	0720																															2										
3	EQ Bk P ENV III 4/9		X	AQ	04.09.08	0730																															2										
4	MW-357		X	GW	04.09.08	1540																															3										

SAMPLER(S) SIGNATURE(S)/COMPANY: SES

ENTER QUANITITY AND TYPE OF CONTAINERS:

1. RELINQUISHED BY:	DATE	TIME	2. RELINQUISHED BY:	DATE	TIME	3. RELINQUISHED BY:	DATE	TIME
SIGNATURE:	04.09.08		SIGNATURE:	04/10/08	1600	SIGNATURE:		
COMPANY: SES			COMPANY: ECI			COMPANY:		

1. RECEIVED BY:	DATE	TIME	2. RECEIVED BY:	DATE	TIME	3. RECEIVED BY:	DATE	TIME
SIGNATURE:	04/10/08	0715	SIGNATURE:	4/11/08	915	SIGNATURE:		
COMPANY: ECI			COMPANY:			COMPANY:		

COOLER TEMP: 1 oC ICE PRESENT: Y N
AIR BUBBLES PRESENT IN VOA VIALS: Y N N/A
CUSTODY SEALS INTACT: Y N N/A
COOLER OPENED BY: DATE/TIME:

OF BROKEN CONTAINERS: SAMPLE
HOLD TIMES EXCEEDED: Y N SAMPLE #/TEST
CORRECT CONT/PRES: Y N SAMPLE #/TEST
OF ID DISCREPENCIES: SAMPLE

CORRECTIVE ACTION TAKEN: Y N IF YES, COMPLETE
PERSON CONTACTED: BY WHOM:
RESOLUTION: DATE/TIME:

ENVIROCHEM
Environmental Laboratories

4320 Midmost Drive Mobile, AL 36609
105 Hwy 59N Summerdale, AL 36560
Tel: 251/344-9106 Fax: 251/341-9492

Chain of Custody Record
Agreement to Perform Services

LAB NO: 08D0325

REQUESTED TAT.
(FEES FOR RUSH TAT MAY APPLY)

CLIENT: SES-MGY
ADDRESS:
CITY/ST/ZIP:
CONTACT:
PHONE:
FAX:
EMAIL:

PROJECT: ALDOT : CBP
PO#: C-06-401
METHOD OF DELIVERY: ☐ UPS ☐ BUS ☐ AIRBORNE ☐ DROP OFF ☐ FED X ☐ ECI PICK-UP/SAMPLED ☐ USPS
SHIPPING TICKET NO :
SUB SHIPPED TO:
SUB SHIPPED VIA:
DATE SHIPPED:
COMMENTS: *EPA 8260B

*SPECIFY ANALYTE LIST AND/OR METHOD

Matrix Codes: A=Air B=Bulk S=Soil GW=Groundwater SW=Surface Water/Stormwater WW=Wastewater DW=Drinking Water P=Paint L=Liquid SLD= Solid

PRESERVATION/CONTAINERS FOR WATER SAMPLES — SHADED AREAS FOR LAB USE ONLY

LAB USE ONLY	FIELD ID	COMPOSITE	GRAB	MATRIX	COLLECTION DATE	COLLECTION TIME	BOD 5-DAY	ALKALINITY	CHLORIDE	pH	SS	SULFATE	TDS	TSS	TURBIDITY	O-PHOS	NITRATE	NITRITE	NO3+NO2	AMMONIA-N	COD	TOTAL PHOS	TKN	TOC	CN, AMENABLE	CN, TOTAL	HW S/CN	FLASHPOINT	PHENOLS*	TPH*	OIL & GREASE	SEMI-VOL*	PAH's	BETX	BETXM	BETXN	VOLATILES*	FECAL COLI	COLIFORM, MF	COLIFORM, P/A	ENTERO	TCLP*	METALS*	ASBESTOS	MISC TEST/FIELD DATA
							PLASTIC NONE												PLASTIC H2SO4						P/G NaOH		P/G NONE		GLASS H2SO4			GLASS NONE		GLASS HCL				STERILE Na2S203					HNO3		
1	Trip Bk 4/14		X	AQ	4.14.08	0640																															2								
2	EQ BK P ENV II 4/14		X	AQ	4.14.08	0700																															2								
3	EQ BK P SES II 4/14		X	AQ	4.14.08	0700																															2								
4	MW-109		X	GW	4.14.08	1000																		1													3								
5	MW-209		X	GW	4.14.08	1215																		1													3								
6	MW-149A		X	GW	4.14.08	1500																		1													3								
7	MW-249B		X	GW	4.14.08	1515																		1													3								

SAMPLER(S) SIGNATURE(S)/COMPANY: SES II

ENTER NO OF CONTAINERS

DEPARTMENT RECEIPT: INITIALS, DATE, TIME

1. RELINQUISHED BY:	DATE	TIME	2. RELINQUISHED BY:	DATE	TIME	3. RELINQUISHED BY:	DATE	TIME
SIGNATURE:	4.15.08	0400	SIGNATURE:			SIGNATURE:		
COMPANY: SES II			COMPANY:			COMPANY:		

1. RECEIVED BY:	DATE	TIME	2. RECEIVED BY:	DATE	TIME	3. RECEIVED BY:	DATE	TIME
SIGNATURE:	4/15/08	1055	SIGNATURE:			SIGNATURE:		
COMPANY:			COMPANY:			COMPANY:		

COOLER TEMP: oC ICE PRESENT: Y N	# OF BROKEN CONTAINERS: 0	SAMPLE #
AIR BUBBLES PRESENT IN VOA VIALS: Y N N/A	HOLD TIMES EXCEEDED: Y N	SAMPLE #/TEST
CUSTODY SEALS INTACT: Y N N/A	CORRECT CONT/PRES: Y N	SAMPLE #/TEST
COOLER OPENED BY: DATE/TIME:	# OF ID DISCREPENCIES: 0	SAMPLE #

CORRECTIVE ACTION TAKEN: Y N IF YES, COMPLETE
PERSON CONTACTED: BY WHOM:
RESOLUTION: DATE/TIME:

ENVIROCHEM
Environmental Laboratories

4320 Midmost Drive Mobile, AL 36609
105 Hwy 59N Summerdale, AL 36560
Tel: 251/344-9106 Fax: 251/341-9492

LAB NO: 08D0325

REQUESTED TAT:
(FEES FOR RUSH TAT MAY APPLY)

CLIENT
ADDRESS
CITY/ST/ZIP
CONTACT
PHONE
FAX
EMAIL

PROJECT Alcoot: CBP
PO# - 4001

Chain of Custody Record
Agreement to Perform Services

METHOD OF DELIVERY: ☐ UPS ☐ BUS ☐ AIRBORNE ☐ DROP OFF ☐ FED X ☐ ECI PICK-UP/SAMPLED ☐ USPS

SHIPPING TICKET NO.:

SUB SHIPPED TO:
SUB SHIPPED VIA:
DATE SHIPPED:

COMMENTS:

*SPECIFY ANALYTE LIST AND/OR METHOD

Matrix Codes: A=Air B=Bulk S=Soil GW=Groundwater SW=Surface Water/Stormwater WW=Wastewater DW=Drinking Water P=Paint L=Liquid SLD= Solid

PRESERVATION/CONTAINERS FOR WATER SAMPLES

SHADED AREAS FOR LAB USE ONLY

LAB USE ONLY	FIELD ID	COMPOSITE	GRAB	MATRIX	COLLECTION DATE	COLLECTION TIME	PLASTIC NONE: BOD 5-DAY	ALKALINITY	CHLORIDE	pH	SS	SULFATE	TDS	TSS	TURBIDITY	O-PHOS	NITRATE	NITRITE	PLASTIC H2SO4: NO3+NO2	AMMONIA-N	COD	TOTAL PHOS	TKN	TOC	P/G NaOH: CN, AMENABLE	CN, TOTAL	P/G NONE: HW S/CN	FLASHPOINT	GLASS H2SO4: PHENOLS*	TPH*	OIL & GREASE	GLASS NONE: SEMI-VOL*	PAH's	GLASS HCL: BETX	BETXM	BETXN	VOLATILES*	STERILE Na2S203: FECAL COLI	COLIFORM, MF	COLIFORM, P/A	ENTERO	TCLP*	HNO3: METALS*	ASBESTOS	MISC TEST/FIELD DATA
8																																															
9																																															
10																																															
11																																															
12																																															
13																																															

ENTER NO OF CONTAINERS

SAMPLER(S) SIGNATURE(S)/COMPANY:

DEPARTMENT RECEIPT: INITIALS, DATE, TIME

1. RELINQUISHED BY: DATE TIME	2. RELINQUISHED BY: DATE TIME	3. RELINQUISHED BY: DATE TIME
SIGNATURE:	SIGNATURE:	SIGNATURE:
COMPANY:	COMPANY:	COMPANY:

1. RECEIVED BY: DATE TIME	2. RECEIVED BY: DATE TIME	3. RECEIVED BY: DATE TIME
SIGNATURE: 4/16/08 1055	SIGNATURE:	SIGNATURE:
COMPANY:	COMPANY:	COMPANY:

COOLER TEMP: oC ICE PRESENT: Y N	# OF BROKEN CONTAINERS: SAMPLE #	CORRECTIVE ACTION TAKEN: Y N IF YES, COMPLETE
AIR BUBBLES PRESENT IN VOA VIALS: Y N N/A	HOLD TIMES EXCEEDED: Y N SAMPLE #/TEST	
CUSTODY SEALS INTACT: Y N N/A	CORRECT CONT/PRES: Y N SAMPLE #/TEST	PERSON CONTACTED: BY WHOM:
COOLER OPENED BY: DATE/TIME:	# OF ID DISCREPENCIES: SAMPLE #	RESOLUTION: DATE/TIME:

ENVIROCHEM
Environmental Laboratories

4320 Midmost Drive Mobile, AL 36609
Tel: 251/344-9106 Fax: 251/341-9492

LAB NO: 08D0326

REQUESTED TAT:
(FEES FOR RUSH TAT MAY APPLY)

CLIENT
ADDRESS
CITY/ST/ZIP
CONTACT
PHONE
FAX
EMAIL

PROJECT
PO#

Chain of Custody Record
Agreement to Perform Services

METHOD OF DELIVERY: ☐ UPS ☐ BUS ☐ AIRBORNE ☐ DROP OFF ☐ FED X ☐ ECI PICK-UP/SAMPLED ☐ USPS

SHIPPING TICKET NO :
COMMENTS:

SUB SHIPPED TO:
SUB SHIPPED VIA:
DATE SHIPPED:

*SPECIFY ANALYTE LIST AND/OR METHOD

Matrix Codes: A=Air B=Bulk S=Soil GW=Groundwater SW=Surface Water/Stormwater WW=Wastewater DW=Drinking Water P=Paint L=Liquid SLD= Solid

PRESERVATION/CONTAINERS FOR WATER SAMPLES — SHADED AREAS FOR LAB USE ONLY

LAB USE ONLY	FIELD ID	COMPOSITE	GRAB	MATRIX	COLLECTION DATE	COLLECTION TIME	PLASTIC NONE: BOD 5-DAY	ALKALINITY	CHLORIDE	pH	SS	SULFATE	TDS	TSS	TURBIDITY	O-PHOS	NITRATE	NITRITE	PLASTIC H2SO4: NO3+NO2	AMMONIA-N	COD	TOTAL PHOS	TKN	TOC	P/G NaOH: CN, AMENABLE	CN, TOTAL	P/G NONE: HW S/CN	FLASHPOINT	GLASS H2SO4: PHENOLS*	TPH*	OIL & GREASE	GLASS NONE: SEMI-VOL*	PAH's	GLASS HCL: BETX	BETXM	BETXN	VOLATILES*	STERILE Na2S203: FECAL COLI	COLIFORM, MF	COLIFORM, P/A	ENTERO	TCLP*	HNO3: METALS*	ASBESTOS	MISC TEST/FIELD DATA
1																																															
2																																															
3																																															
4																																															
5																																															
6																																															
7																																															
8																																															
9																																															

SAMPLER(S) SIGNATURE(S)/COMPANY:

ENTER QUANITITY AND TYPE OF CONTAINERS:

1. RELINQUISHED BY: DATE TIME	2. RELINQUISHED BY: DATE TIME	3. RELINQUISHED BY: DATE TIME
SIGNATURE:	SIGNATURE:	SIGNATURE:
COMPANY:	COMPANY:	COMPANY:
1. RECEIVED BY: DATE TIME	**2. RECEIVED BY: DATE TIME**	**3. RECEIVED BY: DATE TIME**
SIGNATURE: 4/16/08 1055	SIGNATURE:	SIGNATURE:
COMPANY:	COMPANY:	COMPANY:

COOLER TEMP: oC ICE PRESENT: Y N	# OF BROKEN CONTAINERS:	SAMPLE #
AIR BUBBLES PRESENT IN VOA VIALS: Y N N/A	HOLD TIMES EXCEEDED: Y N	SAMPLE #/TEST
CUSTODY SEALS INTACT: Y N N/A	CORRECT CONT/PRES: Y N	SAMPLE #/TEST
COOLER OPENED BY: DATE/TIME:	# OF ID DISCREPENCIES:	SAMPLE #

CORRECTIVE ACTION TAKEN: Y N IF YES, COMPLETE
PERSON CONTACTED: BY WHOM:
RESOLUTION: DATE/TIME:

ENVIROCHEM
Environmental Laboratories

4320 Midmost Drive Mobile, AL 36609

Tel: 251/344-9106 Fax: 251/341-9492

LAB NO: 08D0226

REQUESTED TAT:
(FEES FOR RUSH TAT MAY APPLY)

CLIENT: SES - MOX

ADDRESS:

CITY/ST/ZIP:

CONTACT:

PHONE:

FAX:

EMAIL:

PROJECT: ALDOT - CBP

PO#:

Chain of Custody Record

Agreement to Perform Services

METHOD OF DELIVERY: ☐ UPS ☐ BUS ☐ AIRBORNE ☐ DROP OFF ☐ FED X ☐ ECI PICK-UP/SAMPLED ☐ USPS

SHIPPING TICKET NO :

COMMENTS:

SUB SHIPPED TO:

SUB SHIPPED VIA:

DATE SHIPPED:

EPA 8260 B

*SPECIFY ANALYTE LIST AND/OR METHOD

Matrix Codes: A=Air B=Bulk S=Soil GW=Groundwater SW=Surface Water/Stormwater WW=Wastewater DW=Drinking Water P=Paint L=Liquid SLD= Solid

PRESERVATION/CONTAINERS FOR WATER SAMPLES

SHADED AREAS FOR LAB USE ONLY

LAB USE ONLY	FIELD ID	COMPOSITE	GRAB	MATRIX	COLLECTION DATE	COLLECTION TIME	PLASTIC NONE: BOD 5-DAY	ALKALINITY	CHLORIDE	pH	SS	SULFATE	TDS	TSS	TURBIDITY	O-PHOS	NITRATE	NITRITE	PLASTIC H2SO4: NO3+NO2	AMMONIA-N	COD	TOTAL PHOS	TKN	TOC	P/G NaOH: CN, AMENABLE	CN, TOTAL	P/G NONE: HW S/CN	FLASHPOINT	GLASS H2SO4: PHENOLS*	TPH*	OIL & GREASE	GLASS NONE: SEMI-VOL*	PAH's	GLASS HCL: BETX	BETXM	BETXN	VOLATILES*	STERILE Na2S203: FECAL COLI	COLIFORM, MF	COLIFORM, P/A	ENTERO	TCLP*	HNO3: METALS*	ASBESTOS	MISC TEST/FIELD DATA
8	Trip Bk 4/15		X	AQ	04.15.08	0630																																2									
9	EQ Bk P SES I		X	AQ	04.15.08	0650																																2									
10	EQ Bk P ENV I		X	AQ	04.15.08	0650																																2									
11	MW-107		X	GW	04.15.08	0940																		1														3									
12	MW-107 DUP		X	GW	04.15.08	0940																		1														3									
13	MW-207		X	GW	04.15.08	1105																		1														3									
14	MW-137A		X	GW	04.15.08	1350																																3									
15	MW-237B		X	GW	04.15.08	1435																																3									

SAMPLER(S) SIGNATURE(S)/COMPANY: SESI

ENTER QUANITITY AND TYPE OF CONTAINERS:

1. RELINQUISHED BY:	DATE	TIME	2. RELINQUISHED BY:	DATE	TIME	3. RELINQUISHED BY:	DATE	TIME
SIGNATURE:	04.15.08	0400	SIGNATURE:			SIGNATURE:		
COMPANY: SESI			COMPANY:			COMPANY:		

1. RECEIVED BY:	DATE	TIME	2. RECEIVED BY:	DATE	TIME	3. RECEIVED BY:	DATE	TIME
SIGNATURE:			SIGNATURE:			SIGNATURE:		
COMPANY:			COMPANY:			COMPANY:		

COOLER TEMP: oC ICE PRESENT: Y N	# OF BROKEN CONTAINERS:	SAMPLE #
AIR BUBBLES PRESENT IN VOA VIALS: Y N N/A	HOLD TIMES EXCEEDED: Y N	SAMPLE #/TEST
CUSTODY SEALS INTACT: Y N N/A	CORRECT CONT/PRES: Y N	SAMPLE #/TEST
COOLER OPENED BY: DATE/TIME:	# OF ID DISCREPENCIES:	SAMPLE #

CORRECTIVE ACTION TAKEN: Y N IF YES, COMPLETE

PERSON CONTACTED: BY WHOM:

RESOLUTION: DATE/TIME:

ENVIROCHEM
Environmental Laboratories

4320 Midmost Drive Mobile, AL 36609
Tel: 251/344-9106 Fax: 251/341-9492

LAB NO: 08D0401

REQUESTED TAT:
(FEES FOR RUSH TAT MAY APPLY)

CLIENT: SES-MOX
ADDRESS:
CITY/ST/ZIP:
CONTACT:
PHONE:
FAX:
EMAIL:

PROJECT: ALPOT - BP
PO#: C-06-401

Chain of Custody Record
Agreement to Perform Services

METHOD OF DELIVERY: ☐ UPS ☐ BUS ☐ AIRBORNE ☐ DROP OFF ☒ FED X ☐ ECI PICK-UP/SAMPLED ☐ USPS

SHIPPING TICKET NO.:
COMMENTS:

SUB SHIPPED TO:
SUB SHIPPED VIA:
DATE SHIPPED:

(X) EPA 8260B

*SPECIFY ANALYTE LIST AND/OR METHOD

Matrix Codes: A=Air B=Bulk S=Soil GW=Groundwater SW=Surface Water/Stormwater WW=Wastewater DW=Drinking Water P=Paint L=Liquid SLD= Solid

PRESERVATION/CONTAINERS FOR WATER SAMPLES — SHADED AREAS FOR LAB USE ONLY

LAB USE ONLY	FIELD ID	COMPOSITE	GRAB	MATRIX	COLLECTION DATE	COLLECTION TIME	PLASTIC NONE: BOD 5-DAY	ALKALINITY	CHLORIDE	pH	SS	SULFATE	TDS	TSS	TURBIDITY	O-PHOS	NITRATE	NITRITE	PLASTIC H2SO4: NO3+NO2	AMMONIA-N	COD	TOTAL PHOS	TKN	TOC	P/G NaOH: CN, AMENABLE	CN, TOTAL	P/G NONE: HW S/CN	FLASHPOINT	GLASS H2SO4: PHENOLS*	TPH*	OIL & GREASE	GLASS NONE: SEMI-VOL*	PAH's	GLASS HCL: BETX	BETXM	BETXN	VOLATILES*	STERILE Na2S203: FECAL COLI	COLIFORM, MF	COLIFORM, P/A	ENTERO	HNO3: TCLP*	METALS*	ASBESTOS	MISC TEST/FIELD DATA
1	Trip Bk 4/16		X	AQ	4.16.08	0640																															2										
2	EQ Bk P SES IV 4/16		X	AQ	4.16.08	0710																															2										
3	EQ Bk P ENV I 4/16		X	AQ	4.16.08	0710																															2										
4	EQ Bk P SES III 4/16		X	AQ	4.16.08	0710																															2										
5	MW-138A		X	GW	4.16.08	1000																															3										
6	MW-238B		X	GW	4.16.08	1050																															3/6	(Lm)									
7	MW-238B DUP		X	GW	4.16.08	1050																															3										
8	MW-238C		X	GW	4.16.08	1300																															3										
9	MP-1		X	SW	4.16.08	1439																															3										

SAMPLER(S) SIGNATURE(S)/COMPANY:
SES-F
JSB SCSF

ENTER QUANITITY AND TYPE OF CONTAINERS:

1. RELINQUISHED BY:	DATE	TIME	2. RELINQUISHED BY:	DATE	TIME	3. RELINQUISHED BY:	DATE	TIME
SIGNATURE:	4.17.08	1200	SIGNATURE:			SIGNATURE:		
COMPANY: SES SF			COMPANY:			COMPANY:		

1. RECEIVED BY:	DATE	TIME	2. RECEIVED BY:	DATE	TIME	3. RECEIVED BY:	DATE	TIME
SIGNATURE:	4/18/08	1110	SIGNATURE:			SIGNATURE:		
COMPANY:			COMPANY:			COMPANY:		

COOLER TEMP: oC ICE PRESENT: Y N
AIR BUBBLES PRESENT IN VOA VIALS: Y N N/A
CUSTODY SEALS INTACT: Y N N/A
COOLER OPENED BY: DATE/TIME:

OF BROKEN CONTAINERS: SAMPLE
HOLD TIMES EXCEEDED: Y N SAMPLE #/TEST
CORRECT CONT/PRES: Y N SAMPLE #/TEST
OF ID DISCREPENCIES: SAMPLE

CORRECTIVE ACTION TAKEN: Y N IF YES, COMPLETE
PERSON CONTACTED: BY WHOM:
RESOLUTION: DATE/TIME:

ENVIROCHEM
Environmental Laboratories

4320 Midmost Drive Mobile, AL 36609

Tel: 251/344-9106 Fax: 251/341-9492

LAB NO: 08D0401

REQUESTED TAT:
(FEES FOR RUSH TAT MAY APPLY)

CLIENT: SESF - ALCY

ADDRESS:

CITY/ST/ZIP:

CONTACT:

PHONE:

FAX:

EMAIL:

PROJECT: ALDOT: CBP

PO#: C-06-401

Chain of Custody Record
Agreement to Perform Services

METHOD OF DELIVERY: ☐ UPS ☐ BUS ☐ AIRBORNE ☐ DROP OFF ☒ FED X ☐ ECI PICK-UP/SAMPLED ☐ USPS

SHIPPING TICKET NO.:

COMMENTS:

SUB SHIPPED TO:
SUB SHIPPED VIA:
DATE SHIPPED:

(A) EPA 8260B

*SPECIFY ANALYTE LIST AND/OR METHOD

Matrix Codes: A=Air B=Bulk S=Soil GW=Groundwater
SW=Surface Water/Stormwater WW=Wastewater
DW=Drinking Water P=Paint L=Liquid SLD= Solid

PRESERVATION/CONTAINERS FOR WATER SAMPLES

SHADED AREAS FOR LAB USE ONLY

LAB USE ONLY	FIELD ID	COMPOSITE	GRAB	MATRIX	COLLECTION DATE	COLLECTION TIME	PLASTIC NONE: BOD 5-DAY	ALKALINITY	CHLORIDE	pH	SS	SULFATE	TDS	TSS	TURBIDITY	O-PHOS	NITRATE	NITRITE	PLASTIC H2SO4: NO3+NO2	AMMONIA-N	COD	TOTAL PHOS	TKN	TOC	P/G NaOH: CN, AMENABLE	CN, TOTAL	P/G NONE: HW S/CN	FLASHPOINT	GLASS H2SO4: PHENOLS*	TPH*	OIL & GREASE	GLASS NONE: SEMI-VOL*	PAH's	GLASS HCL: BETX	BETXM	BETXN	VOLATILES*	STERILE Na2S203: FECAL COLI	COLIFORM, MF	COLIFORM, P/A	ENTERO	TCLP*	HNO3: METALS*	ASBESTOS	MISC TEST/FIELD DATA
10	MP-2		X	SW	04.16.08	1458																															3										
11	CP-1		X	SW		1505																															3										
12	CP-2		X	SW		1525																															3										
13	CP-3		X	SW		1535																															3										
14	ZP-1		X	SW		1550																															3										
15	ZD-1		X	SW		1600																															3										

SAMPLER(S) SIGNATURE(S)/COMPANY: JSB SESF

ENTER QUANITITY AND TYPE OF CONTAINERS:

1. RELINQUISHED BY:	DATE	TIME	2. RELINQUISHED BY:	DATE	TIME	3. RELINQUISHED BY:	DATE	TIME
SIGNATURE:	4/10/08	1200	SIGNATURE:			SIGNATURE:		
COMPANY: SESF			COMPANY:			COMPANY:		

1. RECEIVED BY:	DATE	TIME	2. RECEIVED BY:	DATE	TIME	3. RECEIVED BY:	DATE	TIME
SIGNATURE:	4/10/08	1111	SIGNATURE:			SIGNATURE:		
COMPANY:			COMPANY:			COMPANY:		

COOLER TEMP: oC ICE PRESENT: Y N	# OF BROKEN CONTAINERS: 0	SAMPLE #
AIR BUBBLES PRESENT IN VOA VIALS: Y N N/A	HOLD TIMES EXCEEDED: Y N	SAMPLE #/TEST
CUSTODY SEALS INTACT: Y N N/A	CORRECT CONT/PRES: Y N	SAMPLE #/TEST
COOLER OPENED BY: DATE/TIME:	# OF ID DISCREPENCIES: 0	SAMPLE #

CORRECTIVE ACTION TAKEN: Y N IF YES, COMPLETE

PERSON CONTACTED: BY WHOM:

RESOLUTION: DATE/TIME: