First Quarter 2010 Status Report

Coliseum Boulevard Plume Site
Montgomery, Alabama

Submitted By:

Alabama Department of Transportation
1409 Coliseum Boulevard
Montgomery, Alabama

April 2010

1st Quarter 2010
Status Report
Coliseum Boulevard Plume Investigation

Table of Contents

Summary 1
I. Routine Monitoring 2
Water Level Measurements 2
Quarterly Sampling Event (Modification to Addendum 13 Work Plan) 2
Quarterly Sampling of the Continuous Multi-Channel Tubing (CMT) Wells 3
Surface Water Sampling 3
Low – Lying Areas (Addendum 04 Work Plan) 4
II. Investigation Derived Waste 5
Water Treatment 5
III. Quality Assurance/Quality Control 5

Figures

Figure 1: Groundwater elevations in 100-series monitoring wells and piezometers
Figure 2: Groundwater elevations in 200-series monitoring wells
Figure 3: (Inset) Concentrations of volatile organic compounds in CMT wells
Figure 4: Surface Water Sample Location Points
Figure 5: Analytical results of sediment samples collected from the “Low-Lying Areas”
Figure 6: Analytical results of surficial water samples collected from the “Low-Lying Areas”

Tables

Table 1a: Groundwater elevations in ALDOT Central Complex wells
Table 1b: Groundwater elevations in piezometers
Table 1c: Groundwater elevations in wells MW-1A through MW-5A
Table 1d: Groundwater elevations in monitoring wells along Kilby Ditch
Table 1e: Groundwater elevations in 100-, 200-, 300- and 400-series monitoring wells
Table 1f: Groundwater elevations in pump test wells during the last 12-month period
Table 2: Groundwater elevations in continuous multi-channel tubing (CMT) wells
Table 3: Results of analyses of detected VOCs in groundwater samples from monitoring wells
Table 4: ”Reserved” – No additional samples collected this period
Table 5: ”Reserved” – No additional samples collected this period
Table 6: Results of analyses of detected VOCs in groundwater samples from continuous multi-channel tubing (CMT) wells
Table 7: Results of analyses of surface-water samples collected at compliance points and monitoring points and select locations near the Montgomery Zoo
Table 8: Surface water quarterly field parameters (temperature, pH, dissolved oxygen, and turbidity)
Table 9: Concentrations of detected VOCs in samples of sediment from the “Low-Lying Areas”

Tables continued….

Table 10: Concentrations of detected VOCs in samples of surface water from the "Low-Lying Areas"
Table 11: Kilby Ditch Project, Batch Water Treatment Process Results
Table 12: Kilby Ditch Project, Batch Water Treatment Process Discharge Summary
Table 13: Kibly Ditch Project Rainfall

Plate 1: Concentrations of VOCs in groundwater samples from 100-, 200-, 300- and 400-series monitoring wells

Attachments

Analytical Results
Monitoring Well Sampling Forms

1st Quarter 2010
Status Report

Summary

During the period between January 1, 2010 through March 31, 2010, site wide monitoring at the Coliseum Boulevard Plume (CBP) site continued. Additionally, construction of the Kilby Ditch corrective measures continued.

Annual monitoring of all groundwater monitoring wells and continuous multi-channel tubing (CMT) wells, and surface water in the Kilby Ditch and the “Low-Lying Areas” was conducted in March 2010 in accordance with the approved plans and is summarized in Section I. This report contains results of samples collected for the January 2010 Sampling Event.

Section II contains information about treatment of purge water generated during this period.

Section III contains a summary of quality assurance/quality control (QA/QC) samples collected during this period.

Section IV contains results of the samples collected during the Kilby Ditch Construction Project through March 2010.

I. Routine Monitoring

Water Level Measurements

December 28 through December 30, 2009: Depths to ground water were measured in piezometers, monitoring wells, and pump test wells associated with the Coliseum Boulevard Plume Investigation. Groundwater elevations are provided in Tables 1a through 1f. Groundwater elevation contours for the 100 and 200 series "shallow zone" monitoring wells and piezometers are shown on Figures 1 and 2, respectively.

Depths to ground water were measured on December 28-30, 2009 in continuous multi-channel tubing (CMT) wells 1 through 4 and are reported in Table 2. CMTs 1-3, 1-4, and 3-1 were dry for this event. CMT wells 5 and 6 were not monitored in this event.

Quarterly Sampling Event (Modification to Addendum 13 Work Plan)

An annual sampling event was conducted in accordance with the Modification to Addendum 13 – Ground Water Monitoring Plan (dated March 17, 2005). This event was conducted in January 2010.

The following 121 wells were included in this annual monitoring event.

MW-1A	MW-105	MW-112	MW-219	MW-229	MW-136A	MW-145A	MW-252B	MW-340
MW-2A	MW-205	MW-212	MW-221	MW-130	MW-236B	MW-146A	MW-153	MW-342
MW-3A	MW-106	MW-113	MW-221C	MW-230	MW-236C	MW-246B	MW-154	MW-357
MW-4A	MW-206	MW-213	MW-123	MW-131	MW-137A	MW-147A	MW-155	MW-457
MW-5A	MW-107	MW-214	MW-223	MW-231	MW-237B	MW-247B	MW-156	PZ-18
MW-101	MW-207	MW-214A	MW-124	MW-132	MW-237C	MW-149A	MW-158	PZ-19
MW-201	MW-108	MW-115	MW-224	MW-232	MW-138A	MW-249B	MW-259	PZ-20
MW-102	MW-208	MW-215	MW-125	MW-133	MW-238B	MW-249C	MW-260	PZ-21
MW-202	MW-109	MW-116	MW-225	MW-233	MW-238C	MW-150A	MW-261	PW-5
MW-103	MW-209	MW-216	MW-226	MW-134	MW-143A	MW-250B	MW-262	
MW-203	MW-210	MW-117	MW-227	MW-234	MW-234B	MW-250C	MW-263	
MW-104	MW-111	MW-217	MW-128	MW-135A	MW-144A	MW-151A	MW-264	
MW-204	MW-211	MW-118	MW-228	MW-235B	MW-244B	MW-251B	MW-265	
MW-304	MW-311	MW-218	MW-129	MW-235C	MW-244C	MW-152A	MW-339	

Prior to sample collection, the monitoring wells were purged using a bladder or peristaltic pump until field parameters (pH, conductivity, and turbidity) stabilized. Temperature and redox (ORP) were also measured in the field. The field data sheets are attached.

The samples collected from the monitoring wells were analyzed for VOCs by EPA Method 8260. The concentrations of selected VOCs in groundwater samples collected from the monitoring wells are shown on Plate 1. All detected VOCs are shown in Table 3.

Quarterly Sampling of the Continuous Multi-Channel Tubing (CMT) Wells

January 12 - 18, 2010: Groundwater samples were collected from CMT wells 1, 2, 3 and 4. Samples were not collected for CMTs 1-3, 1-4 and 3-1 due to insufficient water / recharge in the CMT ports. CMT wells 5 and 6 were not monitored in this quarterly event.

After measuring the depth to water, each CMT port was purged using a peristaltic pump until field parameters (pH, conductivity, and turbidity) stabilized or three (3) well volumes were measured. Temperature and oxidation-reduction potential [redox (ORP)] were also measured in the field.

During sample collection, the tubing from the pump was disconnected and withdrawn from the port. The water samples were collected by draining the water from the bottom end of the tubing (end previously inside the port) into the sample containers. The groundwater samples were analyzed for VOCs.

Results of VOCs collected from the CMT wells are provided in Table 6. Laboratory reports for these analyses and copies of the Monitoring Well Sample Forms are attached.

The locations of the CMT wells and the results are shown on Figure 3.

Surface Water Sampling

Samples were not collected from prior routine sampling locations within the Kilby Ditch this quarter because of the construction at the Kilby Ditch. The construction is being conducted under the approved CMIP and sample results reported in Section IV.

The prior sampling locations have been altered during construction. New sampling locations have been identified in the draft Long Term Monitoring Plan. Sampling at the new locations will commence 3rd Quarter 2010.

January 29, 2010: Surface water samples were collected on January 29, 2010 from the Zoo Ditch at one location (ZD-1) and the Zoo Pond at one location (ZP-1). The surface water samples were collected from the central part of the zoo ditch and from the pump intake location at the Zoo Pond.

Figure 4 shows the locations of both sampling points.

The water samples were placed on ice and transported to the laboratory for analyses of VOCs. Results of VOCs are provided in Table 7. The laboratory reports for the VOC analyses of the surface water samples are attached.

The sample collected at the Zoo Ditch (ZD-1) contained chloroform at a concentration of 1.3 ug/l. No TCE or other VOCs were detected in the sample collected from the Zoo Pond sampling location (ZP-1).

At each sample location, the water samples were also measured for temperature, pH, dissolved oxygen (DO), specific conductance, and turbidity. Results of these measurements are provided in Table 8.
Note that Tables 7 and 8 have been modified to remove the prior sampling locations at the Kilby Ditch.

Low – Lying Areas (Addendum 04 Work Plan)

January 28, 2010: Soil/sediment and surface water samples were collected on January 28, 2010 from locations A-H and N, O, and P in the "Low-Lying Areas." Results of the analyses for VOCs in soil / sediment samples and surface water samples are provided in Tables 9 and 10, respectively. Samples could not be collected from locations I-M due to the construction in the Lower Kilby Area. New sampling locations have been identified in the draft long Term Monitoring Plan. Sampling at the new locations will commence 3rd Quarter 2010.

Trichloroethylene was detected in three of the surface water sample locations in the low-lying areas. The TCE concentrations detected were: N (27.8 ug/L), O (1.6 ug/L) and P (39.0 ug/L). Sample location O also had a concentration of cis-1,2-Dichloroethene at 2.9 ug/L. Toluene was also detected in three of the surface water sample locations in the low-lying areas. The toluene concentrations detected were: B (1.3 ug/L), C (1.7 ug/L), and D (1.8 ug/L). Laboratory reports of these analyses are attached. Toluene is not a constituent of concern in the CBP. The source of toluene is unknown.

There were no VOC's detected in any of the sediment samples taken.

II. Investigation Derived Waste

Water Treatment

January 2010: Water accumulated during decontamination of sampling equipment, and purging and sampling of groundwater monitoring wells during the January monitoring event was stored in a plastic 1,200 gallon above-ground tank at the wastewater treatment system on Coliseum Boulevard near the West Kilby Ditch.

The date(s) and volume(s) for discharge of treated purge water are shown below.

Discharge Date	Volume of Discharge (Gallons)	Purge Water (Influent)			Treated Effluent TCE (ug / l)
		TCE* (ug / l)	Cis-1,2-Dichloroethene (ug / l)	1,1-Dichloroethene	
2/08/10	<100	<1.0	<1.0	<1.0	< 1.0
2/09/10	<100	118	2.4	2.5	<1.0
2/22/10	~ 680	<1.0	<1.0	<1.0	<1.0
2/23/10	~ 420	<1.0	<1.0	<1.0	<1.0

The Montgomery WWSSB was provided the discharge date(s), volume(s) and monitoring data.

III. Quality Assurance/Quality Control

During the January 2010 quarterly groundwater sampling event, duplicate groundwater samples were collected from monitoring wells MW-107, MW-115, MW-118, MW-146A, MW-149A, MW-210, MW-211, MW-212, MW-226, MW-231, MW-262, MW-304 and MW-357 and were analyzed for VOCs. No duplicate samples were taken from CMT wells during this sampling event. The duplicate sample results are shown with the parent sample results in Table 3.

There were no detected VOCs in trip blanks for this sampling event.
Continued monitoring in accordance with the approved monitoring plan is recommended.

IV. Kilby Ditch Construction Project

On August 24, 2009, McDonald Construction began work in the Kilby Ditch Area. The Corrective Measures Implementation Plan requires:

Upper Kilby Area

- Cover West Kilby Ditch and slope stabilization of the northern section of Main Kilby Ditch
- Retain or reposition security fencing along Main Kilby Ditch

Lower Kilby Area

- Construct a Wetland Treatment System and perimeter security fencing in the Low-lying Area
- Construct grade-control structures to protect the stream banks and control water flow in the stream channel.

During construction in the Upper Kilby area, all saturated soil excavated was placed in dewatering containers until the soil passed a paint filter test. A total of 2110.29 cubic yards of soil were dewatered. Water that was removed from the soil in the dewatering process was pumped into one of two pre-treatment frac tanks until the tank was full. Water was also pumped from the Kilby Ditch during construction and an excavation for relocation of a water line during the project. All water pumped during the project was pumped into a pre-treatment frac tank. Once full, the water in the tank was "batch treated" and placed into a frac tank for storage of "Treated" water until laboratory results were reviewed for authorization of discharge. At the beginning of the project, 2 pre-treatment samples from frac tanks, 2 samples from the "Ditch" and 2 samples from the culverts beneath Coliseum Boulevard ("Pipe") were collected to determine treatment requirements to meet the discharge limitations of 0.0035 mg/l TCE and 50 ntu Turbidity. Results of pre-treatment samples are in Table 11a. Additional pre-treatment samples were collected in the Low-Lying area in January 2010 and results are presented in Table 11a. Treatment began on October 22, 2009 and results of "treated" water samples are in Table 11b. During construction, a total of 22 Batches of water have been treated, totaling 431,300 gallons of water. See table 12. All water discharged during the project was less than the project discharge limitations established for construction.

Since the beginning of the project there have been 50.72 total inches of rainfall. See table 13.

FIGURES

Note: 1) Base map is a composite of an initial base map compiled by Goodwyn, Mills & Cawood Environmental Consultants, Inc. and a June 16, 2000 map by Larry E. Speaks & Associates. The June 16, 2000 map of Larry Speaks & Associates was compiled from maps provided by TTL, Inc. and the Montgomery, Alabama Tax Assessor's Office.
2) Countouring performed using Surfer verion 8.0
3) Countouring Interval = 5 feet

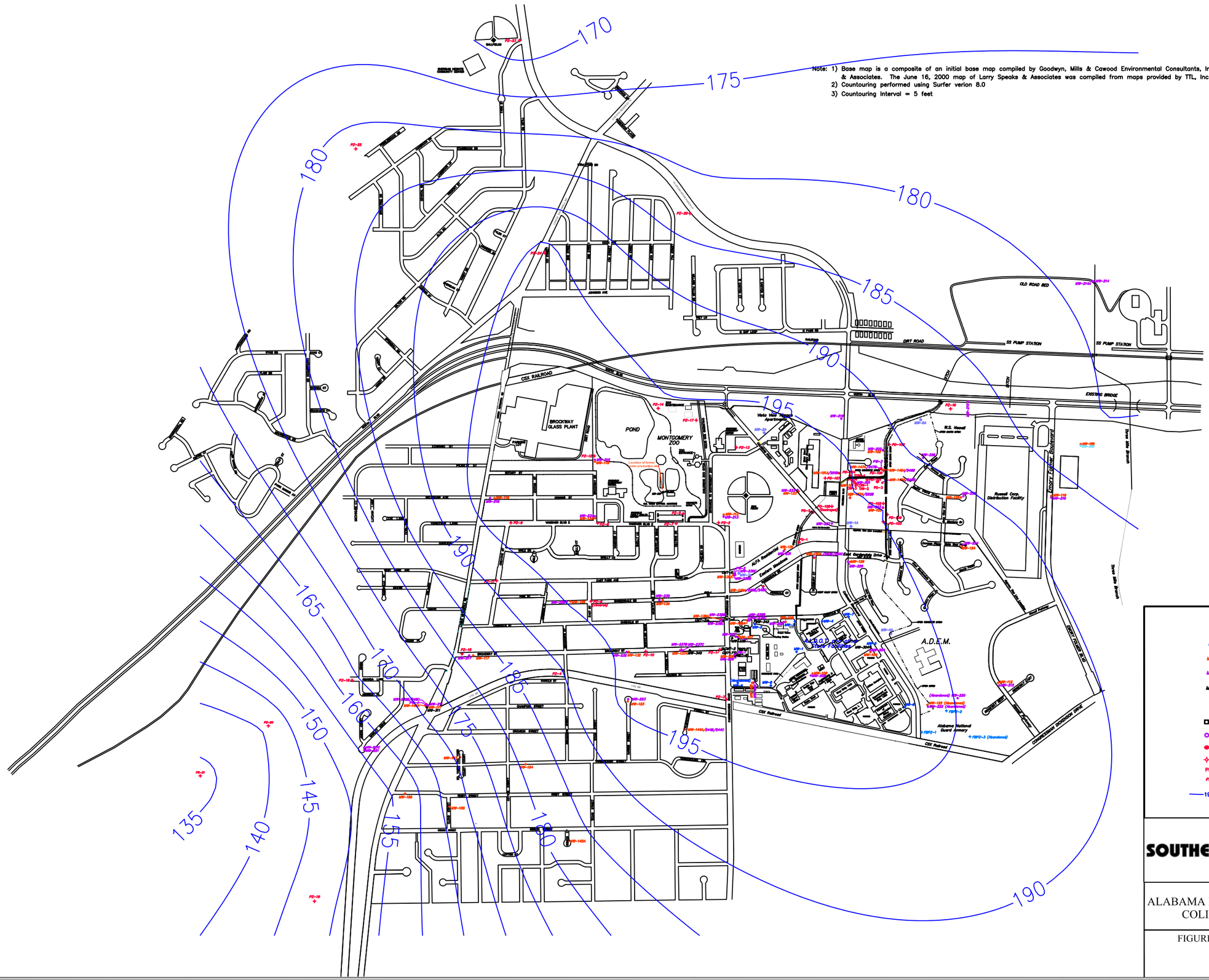

LEGEND

- MW-2 — ALDOT MONITORING WELL AND IDENTIFIER
- MW-112 — 100 SERIES "SHALLOW ZONE" MONITORING WELL AND IDENTIFIER
- MW-212 — 200 SERIES "SHALLOW ZONE" MONITORING WELL AND IDENTIFIER
- MW-311 — 300 SERIES MONITORING WELL AND IDENTIFIER
- MW-1A — ALFA MONITORING WELL AND IDENTIFIER (INSTALLED SEPTEMBER, 1999)
- CMT-2 — CMT WELL AND IDENTIFIER
- PW-1 — PUMP TEST WELL AND IDENTIFIER
- PD-1 — PIEZOMETER AND IDENTIFIER
- PD-101 — PIEZOMETER AND IDENTIFIER
- PD-4 — PIEZOMETER AND IDENTIFIER
- PZ-2 — PIEZOMETER AND IDENTIFIER
- 190 — GROUNDWATER ELEVATION CONTOUR

SOUTHERN EARTH SCIENCES, INC.

ALABAMA DEPARTMENT OF TRANSPORTATION
COLISEUM PLUME INVESTIGATION

FIGURE 1 GROUNDWATER ELEVATION
PLAN - 100 SERIES WELLS
JANUARY 2010
SESI JOB #: C-06-401

Note: 1) Base map is a composite of an initial base map compiled by Goodwyn, Mills & Cawood Environmental Consultants, Inc. and a June 16, 2000 map by Larry E. Speaks & Associates. The June 16, 2000 map of Larry Speaks & Associates was compiled from maps provided by TTL, Inc. and the Montgomery, Alabama Tax Assessor's Office.
2) Countouring performed using Surfer verion 8.0
3) Countouring Interval = 5 feet

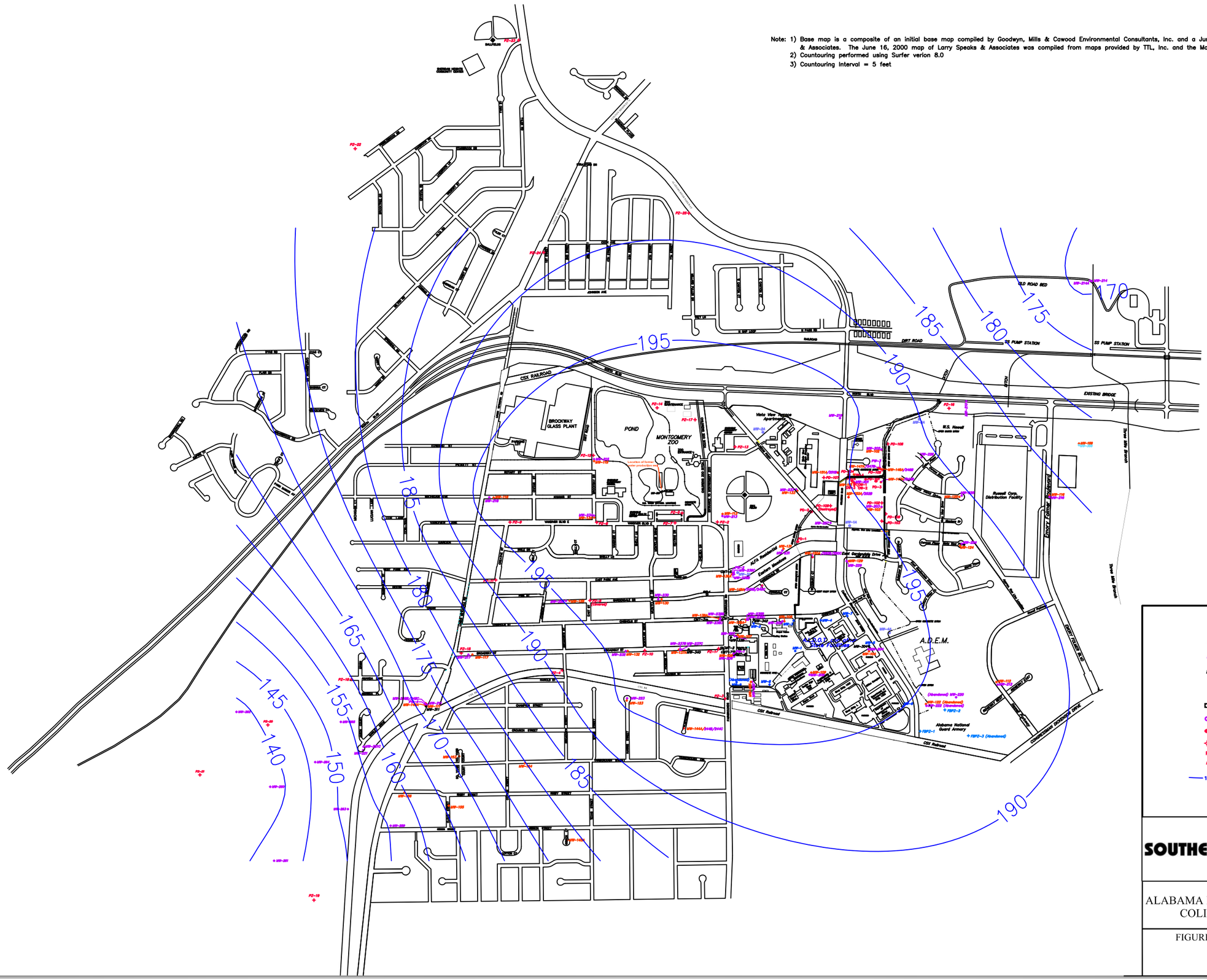

LEGEND

MW-2	ALDOT MONITORING WELL AND IDENTIFIER
MW-112	100 SERIES "SHALLOW ZONE" MONITORING WELL AND IDENTIFIER
MW-212	200 SERIES "SHALLOW ZONE" MONITORING WELL AND IDENTIFIER
MW-311	300 SERIES MONITORING WELL AND IDENTIFIER
MW-1A	ALFA MONITORING WELL AND IDENTIFIER (INSTALLED SEPTEMBER, 1999)
CMT-2	CMT WELL AND IDENTIFIER
PW-1	PUMP TEST WELL AND IDENTIFIER
PD-1	PIEZOMETER AND IDENTIFIER
PD-101	PIEZOMETER AND IDENTIFIER
PD-4	PIEZOMETER AND IDENTIFIER
PZ-2	PIEZOMETER AND IDENTIFIER
180	GROUNDWATER ELEVATION CONTOUR

SOUTHERN EARTH SCIENCES, INC.

ALABAMA DEPARTMENT OF TRANSPORTATION
COLISEUM PLUME INVESTIGATION

FIGURE 2 GROUNDWATER ELEVATION
PLAN - 200 SERIES WELLS
JANUARY 2010
SESI JOB #: C-06-401

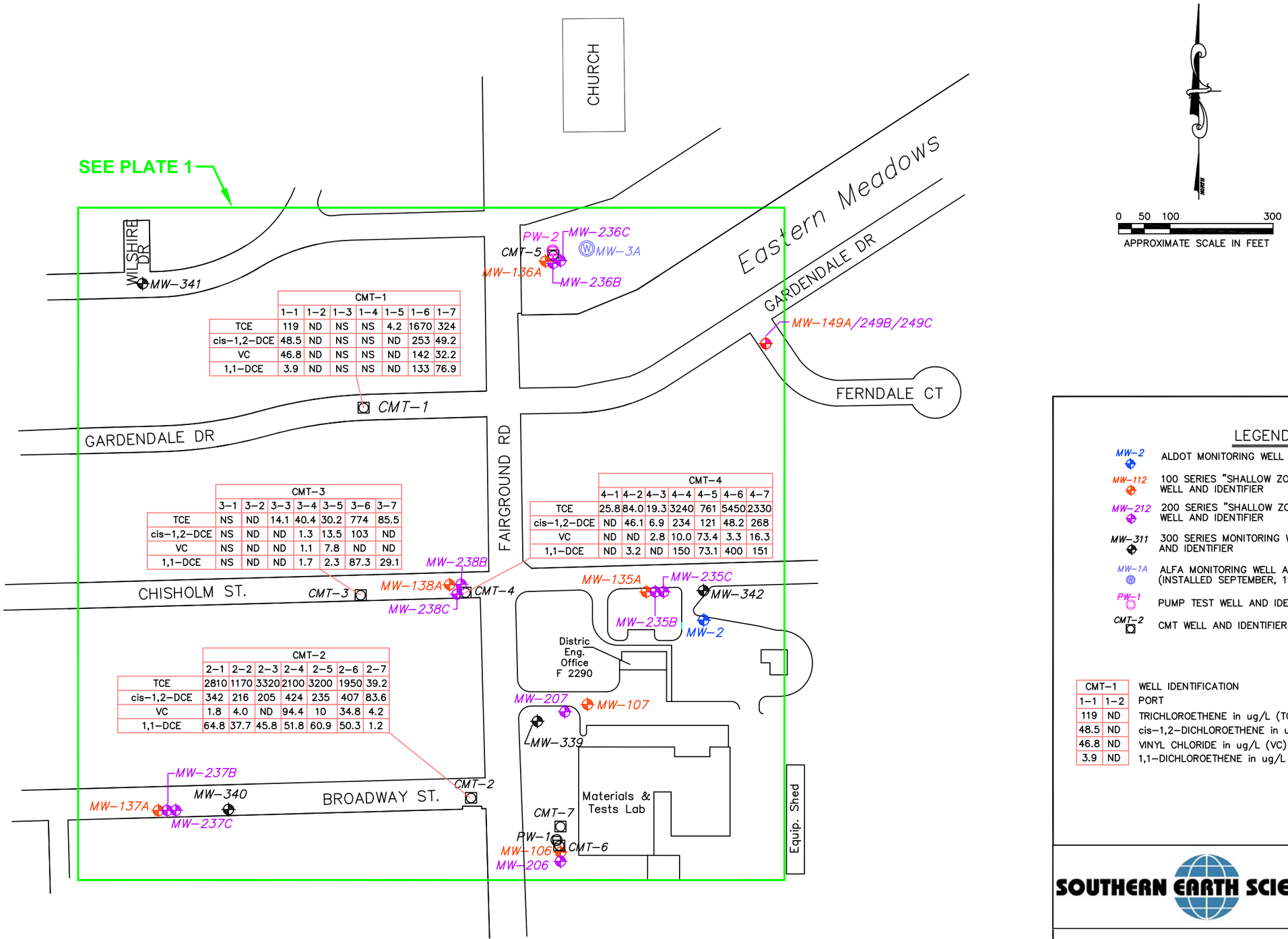

CMT-1							
	1-1	1-2	1-3	1-4	1-5	1-6	1-7
TCE	119	ND	NS	NS	4.2	1670	324
cis-1,2-DCE	48.5	ND	NS	NS	ND	253	49.2
VC	46.8	ND	NS	NS	ND	142	32.2
1,1-DCE	3.9	ND	NS	NS	ND	133	76.9

CMT-3							
	3-1	3-2	3-3	3-4	3-5	3-6	3-7
TCE	NS	ND	14.1	40.4	30.2	774	85.5
cis-1,2-DCE	NS	ND	ND	1.3	13.5	103	ND
VC	NS	ND	ND	1.1	7.8	ND	ND
1,1-DCE	NS	ND	ND	1.7	2.3	87.3	29.1

CMT-4							
	4-1	4-2	4-3	4-4	4-5	4-6	4-7
TCE	25.8	84.0	19.3	3240	761	5450	2330
cis-1,2-DCE	ND	46.1	6.9	234	121	48.2	268
VC	ND	ND	2.8	10.0	73.4	3.3	16.3
1,1-DCE	ND	3.2	ND	150	73.1	400	151

CMT-2							
	2-1	2-2	2-3	2-4	2-5	2-6	2-7
TCE	2810	1170	3320	2100	3200	1950	39.2
cis-1,2-DCE	342	216	205	424	235	407	83.6
VC	1.8	4.0	ND	94.4	10	34.8	4.2
1,1-DCE	64.8	37.7	45.8	51.8	60.9	50.3	1.2

NOTE: 1) ALL UNITS LISTED ARE IN MICROGRAMS PER LITER (UG/L) OR PARTS PER BILLION EQUIVALENT.

2) ONLY TRICHLOROETHENE, cis-1,2-DICHLOROETHENE, VINYL CHLORIDE AND 1,1-DICHLOROETHENE ARE LISTED.

LEGEND:

MW-2	ALDOT MONITORING WELL AND IDENTIFIER
MW-112	100 SERIES "SHALLOW ZONE" MONITORING WELL AND IDENTIFIER
MW-212	200 SERIES "SHALLOW ZONE" MONITORING WELL AND IDENTIFIER
MW-311	300 SERIES MONITORING WELL AND IDENTIFIER
MW-1A	ALFA MONITORING WELL AND IDENTIFIER (INSTALLED SEPTEMBER, 1999)
PW-1	PUMP TEST WELL AND IDENTIFIER
CMT-2	CMT WELL AND IDENTIFIER

CMT-1		WELL IDENTIFICATION
1-1	1-2	PORT
119	ND	TRICHLOROETHENE in ug/L (TCE)
48.5	ND	cis-1,2-DICHLOROETHENE in ug/L (cis-1,2-DCE)
46.8	ND	VINYL CHLORIDE in ug/L (VC)
3.9	ND	1,1-DICHLOROETHENE in ug/L (1,1-DCE)

SOUTHERN EARTH SCIENCES, INC.

ALABAMA DEPARTMENT OF TRANSPORTATION
COLISEUM BOULEVARD PLUME INVESTIGATION

FIGURE 3 CMT WELL VOLATILE ORGANICS CONCENTRATION PLAN
JANUARY 2010 SAMPLING EVENT
SESI JOB #: C-06-401

NOTE: 1) ALL UNITS LISTED ARE IN MICROGRAMS PER KILOGRAM (UG/KG) OR PARTS PER BILLION EQUIVALENT.

2) ONLY TRICHLOROETHENE, cis–1,2–DICHLOROETHENE, VINYL CHLORIDE AND 1,1–DICHLOROETHENE ARE LISTED.

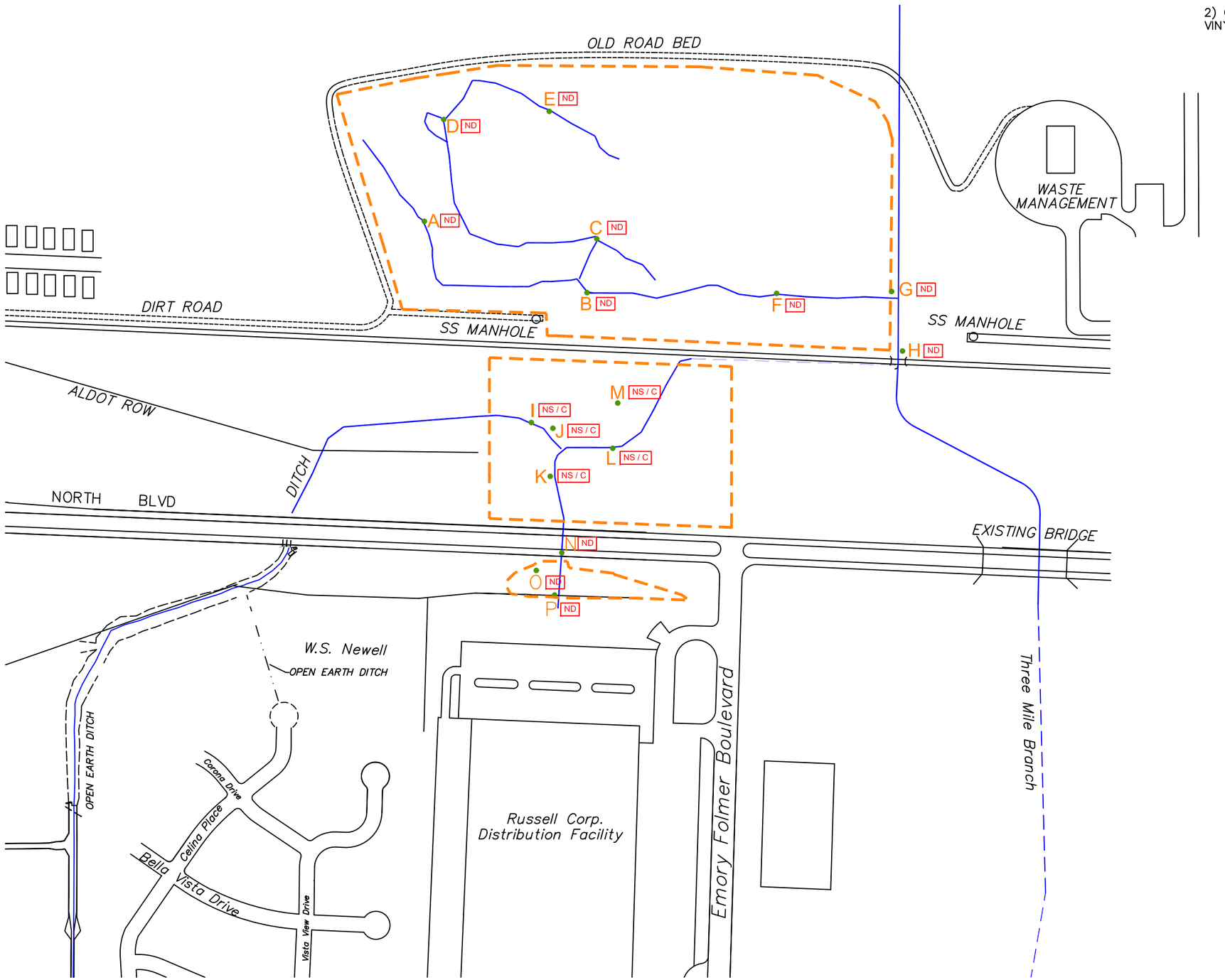

-400 -200 0 400

SCALE, IN FEET

LEGEND

ND	Not Detected
NS	Not Sampled
NS / C	Not Sampled/On–Going Construction
	Boundary of Low Lying Area
M •	Sample location and Identifier
	Approximate locations of intermittent streams

O	SAMPLE LOCATION
ND	TRICHLOROETHENE in ug/kg (TCE)
ND	cis–1,2–DICHLOROETHENE in ug/kg (cis–1,2–DCE)
ND	VINYL CHLORIDE in ug/kg (VC)
ND	1,1–DICHLOROETHENE in ug/kg (1,1–DCE)

SOUTHERN EARTH SCIENCES, INC.

ALABAMA DEPARTMENT OF TRANSPORTATION
COLISEUM BOULEVARD PLUME INVESTIGATION

FIGURE 5 - SEDIMENT SAMPLES
COLLECTED FROM LOW LYING AREAS
JANUARY 2010 SAMPLING EVENT
SESI JOB # C-06-401

NOTE: 1) ALL UNITS LISTED ARE IN MICROGRAMS PER LITER (UG/L) OR PARTS PER BILLION EQUIVALENT.

2) ONLY TRICHLOROETHENE, cis–1,2–DICHLOROETHENE, VINYL CHLORIDE, AND 1,1–DICHLOROETHENE ARE LISTED.

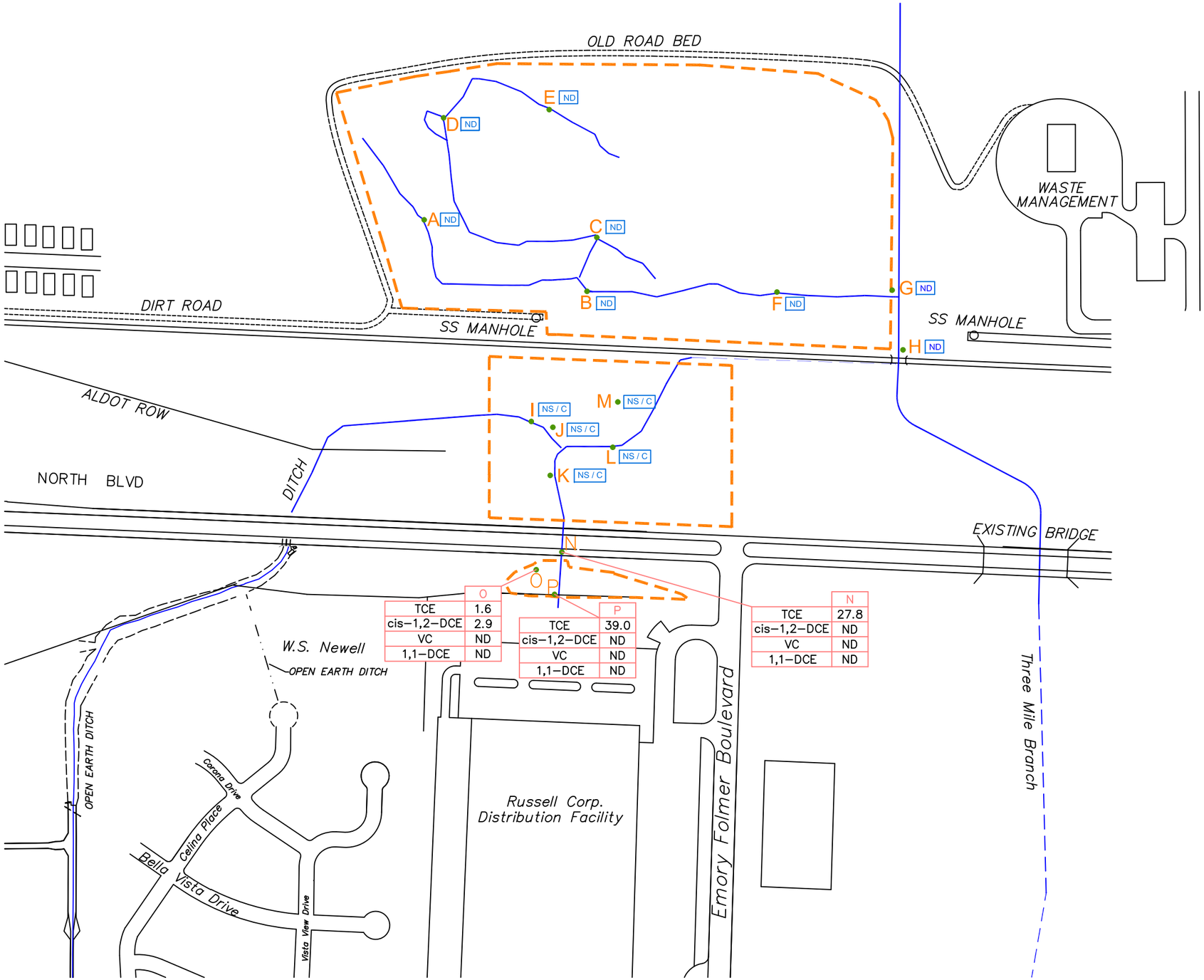

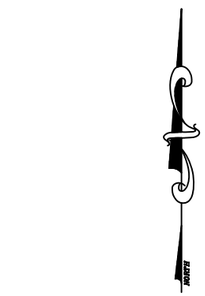

-400 -200 0 400

SCALE, IN FEET

LEGEND

ND	Not Detected
NS	Not Sampled
NS / C	Not Sampled/On–Going Construction
	Boundary of Low Lying Area
M	Sample location and Identifier
	Approximate locations of intermittent streams

O	SAMPLE LOCATION
ND	TRICHLOROETHENE in ug/L (TCE)
2.1	cis–1,2–DICHLOROETHENE in ug/L (cis–1,2–DCE)
ND	VINYL CHLORIDE in ug/L (VC)
ND	1,1–DICHLOROETHENE in ug/L (1,1–DCE)

SOUTHERN EARTH SCIENCES, INC.

ALABAMA DEPARTMENT OF TRANSPORTATION
COLISEUM BOULEVARD PLUME INVESTIGATION

FIGURE 6 - SURFICIAL WATER SAMPLES COLLECTED FROM LOW LYING AREAS
JANUARY 2010 SAMPLING EVENT
SESI JOB # C-06-401

NOTE: 1) ALL UNITS LISTED ARE IN MICROGRAMS PER LITER (UG/L) OR PARTS PER BILLION EQUIVALENT.

2) ONLY TRICHLOROETHENE, cis–1,2–DICHLOROETHENE, VINYL CHLORIDE AND 1,1–DICHLOROETHENE ARE LISTED.

-400 -200 0 400

SCALE, IN FEET

ZD–1	
TCE	ND
cis–1,2–DCE	ND
VC	ND
1,1–DCE	ND

ZP–1	
TCE	ND
cis–1,2–DCE	ND
VC	ND
1,1–DCE	ND

RAILROAD
DIRT ROAD
SS PUMP STATION
NORTH BLVD
DITCH
DITCH
NORTH BLVD
ZOO MAINTENANCE
Vista View Terrace Apartments
W.S. Newell
OPEN EARTH DITCH
OPEN EARTH DITCH
POND
MONTGOMERY ZOO
CHILDRENS ZOO DITCH
CHISHOLM COMMUNITY CENTER
COLISEUM PKWY
AMOCO STATION
Vista View Winn–Dixie Shopping Center
ZOO ENTRANCE
OPEN CONCRETE DITCH
Celine Place
Corona Drive
Bella Vista Drive
Vista View Drive
Montero Dr
CHISHOLM ELEMENTARY SCHOOL
BROCKWAY DR
CHILDRENS ZOO DITCH
ENTRANCE TO MONTGOMERY ZOO
BALL FIELDS
PIZZA HUT
COLISEUM BLVD
R.R. TRACK (APPROX. LOCATION)
CONCRETE DITCH
CHISHOLM FAMILY HEALTH CENTER
VANDIVER BLVD E
Approx. Gas Line Location
Approx. Gas Line Location
Approx. Gas Line Location
OPEN EARTH DITCH
OPEN CONCRETE DITCH
N.Oakview Ct.
Vista View Place
Carmen Place
VANDIVER CT
SHELLY LN
MONTCLAIR DRIVE
KEATING DR
CHELSEA DR
CHURCH
ALFA Residential
Eastern Meadows
East Gardendale Drive 100' R.O.W.
SHELLY LN
WILSHIRE DR
GARDENDALE DR
OPEN CONCRETE DITCH
WOODBURY CT
Coliseum Boulevard
OPEN CONCRETE DITCH
Vista Park Place
S.Oakview Ct.
East Gardendale Drive
EAST PARK AVE
MONTCLAIR DR
FERNDALE CT
WEST KILBY DITCH

LEGEND

⊗ SURFACE WATER SAMPLE AND IDENTIFIER

ZD–1 ZOO DITCH MONITORING POINT

ZP–1 ZOO POND MONITORING POINT

ND NOT DETECTED

NS NOT SAMPLED

ZD–1 SAMPLE
ND TRICHLOROETHENE in ug/L (TCE)
ND cis–1,2–DICHLOROETHENE in ug/l (cis–1,2–DCE)
ND VINYL CHLORIDE in ug/L (VC)
ND 1,1–DICHLOROETHENE in ug/L (1,1–DCE)

SOUTHERN EARTH SCIENCES, INC.

ALABAMA DEPARTMENT OF TRANSPORTATION
COLISEUM BOULEVARD PLUME INVESTIGATION

FIGURE 4 - SURFACE WATER
VOLATILE ORGANICS CONCENTRATION
JANUARY 2010 SAMPLING EVENT
SESI JOB # C-06-401

TABLES

Table 1a. Ground-water elevations in ALDOT Central Complex wells since October 2006; 1st Quarter 2010 Status Report; Coliseum Boulevard Plume Investigation; Montgomery, Alabama.

	Well Identifier (ALDOT Central Complex)									
Elevation of Measuring Point (ft. AMSL)[1]	MW-1	MW-2	MW-3	MW-4	MW-5	MW-6	MW-7	MW-8	MW-9	
	218.42	218.76	211.01	213.79	218.06	218.76	217.97	218.62	216.97	
Date of Measurement	Ground-Water Elevation (ft. AMSL)									
10/2-6/06	194.43	194.50	NM [3]	194.22	194.10	193.97	194.04	194.32	Abandoned	
12/26-28/06	192.85	193.79	193.75	193.62	193.48	193.33	193.48	193.85	Abandoned	
3/27-30/07	194.27	194.39	194.34	194.19	193.91	193.55	194.03	194.17	Abandoned	
7/03-06/07	193.62	193.67	193.59	193.44	193.26	193.02	193.33	193.52	Abandoned	
9/24-28/07	193.07	193.07	193.03	192.90	192.80	192.59	192.81	192.93	Abandoned	
1/2-9/08	192.44	192.40	192.43	192.34	192.22	192.00	192.23	192.29	Abandoned	
3/24-28/08	192.64	192.59	192.76	192.65	193.62	192.24	192.61	192.39	Abandoned	
7/1-7/3-08	192.91	193.04	193.08	192.97	193.50	190.78	192.06	189.26	Abandoned	
10/1-3/08	198.31	205.88	193.49	195.12	194.45	192.78	197.35	194.45	Abandoned	
1/5-7/09	193.23	193.43	193.39	193.78	199.05	192.78	192.54	NS*	Abandoned	
3/22-30/09	193.67	193.73	193.31	193.87	194.33	193.08	193.78	191.36	Abandoned	
6/29/09-7/1/09	195.85	196.67	195.20	196.08	196.10	195.26	195.91	194.26	Abandoned	
9/28-30/09	195.85	195.88	195.70	196.78	196.17	194.56	195.61	195.81	Abandoned	
12/28-30/09	195.57	197.48	195.48	196.78	197.49	196.30	196.80	197.08	Abandoned	
Notes:										

Table 1b. Ground-water elevations in piezometers since October 2006; 1st Quarter 2010 Status Report; Coliseum Boulevard Plume Investigation; Montgomery, Alabama.

	Well Identifier (Piezometers)									
Elevation of Measuring Point (ft. AMSL)[1]	PZ-1	PZ-2	PZ-3	PZ-4	PZ-5	PZ-7	PZ-8	PZ-9	PZ-10	PZ-11
	220.93	207.20	220.50	216.19	204.72	206.20	209.51	205.12	213.93	211.76
Date of Measurement	Ground-Water Elevation (ft. AMSL)									
10/2-6/06	194.29	194.07	194.30	187.71	193.85	193.81	193.73	190.61	192.68	186.72
12/26-28/06	193.51	193.90	193.35	187.01	193.70	193.62	192.59	190.15	191.65	185.70
3/27-30/07	194.15	194.75	193.79	186.91	194.77	198.65	193.80	191.54	192.44	186.66
7/03-06/07	193.32	193.69	193.05	186.21	193.60	193.51	192.56	190.13	191.44	185.51
9/24-28/07	192.87	193.06	192.43	185.52	192.86	192.81	191.71	189.45	190.64	184.70
1/2-9/08	191.98	192.50	191.68	184.58	192.48	192.29	191.29	188.75	189.66	183.66
03/24/28/08	191.95	191.10	191.60	184.76	193.36	193.26	192.27	189.69	189.72	183.64
7/1-7/3-08	192.64	193.19	191.86	184.53	192.66	193.49	192.48	189.21	189.96	184.45
10/1-3/08	191.51	NS*	NS*	NS*	NS*	NS*	NS*	NS*	190.52	183.69
1/5-7/09	DRY	191.79	192.89	184.71	187.01	194.19	193.45	189.75	190.31	183.35
3/22-30/09	193.22	195.77	195.93	186.13	196.80	195.78	DRY	DRY	187.32	185.00
6/29/09-7/1/09	196.54	197.19	195.09	189.86	197.25	197.30	197.12	194.81	194.03	190.10
9/28-30/09	195.92	196.39	197.14	190.28	196.50	192.78	200.30	193.67	193.98	188.81
12/28-30/09	197.36	198.63	197.09	190.16	198.51	198.64	199.10	197.29	196.32	191.08

Notes: * These locations were not sampled due to field team miscommunication.

Table 1b. Ground-water elevations in piezometers since October 2006; 1st Quarter 2010 Status Report; Coliseum Boulevard Plume Investigation; Montgomery, Alabama.

Well Identifier (Piezometers) - Continued										
Elevation of Measuring Point (ft. AMSL)[1]	PZ-12	PZ-13	PZ-14	PZ-15	PZ-16	PZ-17	PZ-18	PZ-19	PZ-20	PZ-21
	212.26	207.95	204.54	220.37	193.44	203.95	192.69	189.16	187.65	170.35
Date of Measurement	Ground-Water Elevation (ft. AMSL)									
10/2-6/06	193.16	193.97	193.26	179.65	186.32	193.54	163.85	145.61	138.69	122.60
12/26-28/06	193.27	194.10	193.54	178.36	186.65	193.81	162.27	145.28	138.15	122.65
3/27-30/07	195.25	194.84	NM[1]	178.33	186.81	194.50	162.33	145.16	138.20	122.73
7/03-06/07	193.95	193.93	OBSTR.	177.68	186.08	193.45	161.34	143.94	137.23	122.52
9/24-28/07	192.08	193.41	194.93	176.81	185.99	192.75	160.34	143.14	136.62	122.26
1/2-9/08	192.00	193.26	DRY	175.72	186.37	192.71	160.22	142.16	135.72	121.90
03/24-25/08	193.04	194.50	DRY	175.01	183.49	193.89	159.18	141.89	135.30	122.10
7/1-7/3-08	188.78	191.06	DRY	175.21	186.43	194.25	158.62	141.76	135.80	123.90
10/1-3/08	194.25	194.47	DRY	173.61	185.13	193.08	158.56	141.53	135.94	123.37
1/5-7/09	196.55	188.60	194.95	176.86	185.18	194.36	156.96	141.64	135.69	124.10
3/22-30/09	193.95	195.98	196.35	179.16	187.67	196.20	158.82	141.84	135.84	124.88
6/29/09-7/1/09	197.84	195.83	194.39	181.16	187.25	194.78	164.68	143.95	139.25	123.74
9/28-30/09	196.92	195.71	196.9	182.6	189.03	NS*	162.73	145.57	142.39	130.83
12/28-30/09	199.13	196.95	195.41	181.39	188.09	195.58	163.93	147.87	140.63	133.74

Notes: * No access to well

Table 1b. Ground-water elevations in piezometers since October 2006; 1st Quarter 2010 Status Report; Coliseum Boulevard Plume Investigation; Montgomery, Alabama.

Well Identifier (Piezometers) - Continued										
Elevation of Measuring Point (ft. AMSL)[1]	PZ-22	PZ-23	PZ-24	PZ-25	FBPZ-1	FBPZ-2				
	182.91	173.36	208.57	182.99	215.40	215.93				
Date of Measurement	Ground-Water Elevation (ft. AMSL)									
10/2-6/06	178.19	164.13	189.81	180.87	NM [7]	192.87				
12/26-28/06	180.26	164.30	189.47	181.84	193.37	192.41				
3/27-30/07	174.23	165.61	191.01	181.63	192.22	194.16				
7/03-06/07	178.01	164.55	190.17	179.48	193.06	192.16				
9/24-28/07	177.80	163.75	189.06	179.43	192.64	191.78				
1/2-9/08	178.91	163.50	188.47	181.30	192.04	191.30				
3/24/2008	178.29	164.75	189.93	181.69	189.04	191.59				
7/1-7/3-08	179.85	165.39	191.66	181.88	192.34	191.50				
10/1/2008	NS*	165.02	191.90	NS*	191.59	192.52				
1/5-7/09	182.88	165.15	191.66	178.78	192.84	192.05				
3/22-30/09	182.91	165.19	200.48	178.63	215.40	215.93				
6/29/09-7/1/09	182.22	163.15	201.19	181.69	195.29	193.75				
9/28-30/09	181.03	165.34	193.15	182.68	189.24	193.97				
12/28-30/09	182.20	167.19	195.75	182.10	196.36	195.34				

Notes: * These locations were not sampled due to field team miscommunication.

Table 1b. Ground-water elevations in piezometers since October 2006; 1st Quarter 2010 Status Report; Coliseum Boulevard Plume Investigation; Montgomery, Alabama.

Well Identifier (Piezometers) - Continued										
Elevation of Measuring Point (ft. AMSL)[1]	PD-1	PD-2	PD-3	PD-4	PD-101	PD-102	PD-103	PD-104	PD-105	PD-106
	205.97	201.74	202.52	202.15	200.76	205.52	208.29	200.01	199.20	199.59
Date of Measurement	Ground-Water Elevation (ft. AMSL)									
10/2-6/06	194.98	193.92	191.22	193.04	192.44	191.00	191.73	193.38	189.60	188.36
12/26-28/06	193.52	193.49	191.27	192.81	192.34	190.81	191.47	189.02	189.76	188.47
3/27-30/07	194.28	194.36	191.99	193.80	193.13	191.70	192.42	194.80	190.18	188.70
7/03-06/07	193.42	193.34	191.04	192.62	192.13	190.78	191.43	193.00	189.51	188.13
9/24-28/07	192.88	192.79	190.60	192.09	191.67	190.42	190.93	192.49	189.17	187.88
1/2-9/08	192.31	192.25	190.41	191.69	191.42	189.97	190.50	192.19	189.08	188.08
1/2-9/08	192.31	192.25	190.41	191.69	191.42	189.97	190.50	192.19	189.08	188.08
03/24-28/08	190.52	189.78	191.48	192.61	192.26	191.13	191.57	193.25	189.86	188.68
7/1-7/3-08	193.21	Dry	191.23	192.84	187.45	190.88	191.53	193.24	189.59	188.17
10/1-3/08	193.61	Dry	191.53	193.00	192.69	190.76	192.02	193.43	189.19	188.58
1/5-7/09	194.77	193.53	191.31	192.28	190.77	191.48	191.68	192.00	188.23	188.29
3/22-30/09	194.49	193.87	192.93	194.10	192.49	192.74	191.68	192.84	189.83	188.62
6/29/09-7/1/09	196.2	196.03	192.02	194.71	193.89	193.05	193.51	194.28	189.82	188.41
9/28-30/09	195.72	195.16	192.91	194.41	NS*	192.61	193.21	194.68	190.69	189.43
12/28-30/09	NS*	197.29	192.95	194.44	NS*	194.32	194.98	NS*	NS*	NS*

Notes: * Access to well blocked by vehicle/equipment/other obstruction

Table 1b. Ground-water elevations in piezometers since October 2006; 1st Quarter 2010 Status Report; Coliseum Boulevard Plume Investigation; Montgomery, Alabama.

Well Identifier (Piezometers) - Continued										
Elevation of Measuring Point (ft. AMSL)[1]	PD-107	PD-109								
	193.57	204.59								
Date of Measurement	Ground-Water Elevation (ft. AMSL)									
10/2-6/06	193.16	Dry								
12/26-28/06	193.57	Dry								
3/27-30/07	194.57	Dry								
7/03-06/07	193.23	Dry								
9/24-28/07	192.57	Dry								
1/2-9/08	192.12	Dry								
03/24-25/08	193.60	Dry								
7/1-7/3-08	193.41	Dry								
10/1-3/08	193.66	Dry								
1/5-7/09	192.30	Dry								
3/22-30/09	195.34	Dry								
6/29/09-7/1/09	196.02	Dry								
9/28-30/09	195.09	Dry								
12/28-30/09	NS*	Dry								

Notes:

[1] Feet above mean sea level. Elevations of land surface and measuring points of piezometers were surveyed by Larry E. Speaks and Associates.

Table 1c. Ground-water elevations in monitoring wells MW-1A through MW-5A since October 2006; 1st Quarter 2010 Status Report; Coliseum Boulevard Plume Investigation; Montgomery, Alabama.

	Well Identifier									
Elevation of Measuring Point (ft. AMSL)[1]	MW-1A	MW-2A	MW-3A	MW-4A	MW-5A					
	213.53	206.01	209.67	213.18	203.42					
Date of Measurement	Ground-Water Elevation (ft. AMSL)									
10/2-6/06	193.73	192.44	194.19	193.66	186.07					
12/26-28/06	193.24	192.67	193.80	193.14	186.31					
3/27-30/07	194.09	193.86	194.72	193.60	186.77					
7/03-06/07	193.19	192.34	193.70	193.00	186.00					
9/24-28/07	192.62	191.77	193.07	192.50	185.78					
1/2-9/08	192.05	191.60	192.43	191.95	186.11					
03/24-25/08	192.59	193.21	190.79	192.32	186.85					
7/1-7/3-08	192.87	192.98	193.65	192.46	186.36					
10/1-3/08	193.43	193.12	193.97	193.70	186.37					
1/5-7/09	193.27	193.20	193.84	192.96	185.81					
3/22-30/09	194.02	195.42	195.04	193.37	186.57					
6/29/09-7/1/09	195.79	195.09	194.91	195.42	186.84					
9/28-30/09	195.10	194.59	196.26	194.95	187.13					
12/28-30/09	196.91	196.98	198.36	196.31	187.92					

Notes:

[1] Feet above mean sea level. Elevations of land surface and measuring points of monitoring wells were surveyed by Larry E. Speaks and Associates.

Table 1d. Ground-water elevations in monitoring wells along Kilby Ditch since October 2006; 1st Quarter 2010 Status Report; Coliseum Boulevard Plume Investigation; Montgomery, Alabama.

	Well Identifier (Monitoring Wells Kilby Ditch)									
Elevation of Measuring Point (ft. AMSL)[1]	MW-101[2]	MW-201	MW-102	MW-202	MW-103	MW-203	OW-2	OW-3	Pump Test Well	
	202.44	202.43	200.49	200.64	206.91	206.81	203.05	203.53	206.01	
Date of Measurement	Ground-Water Elevation (ft. AMSL)									
10/2-6/06	193.03	192.94	190.56	189.67	191.32	191.09	193.01	192.98	196.15	
12/26-28/06	192.86	192.75	190.19	189.94	191.17	190.91	192.77	192.76	195.94	
3/27-30/07	193.66	193.52	189.74	190.53	192.16	191.77	193.57	194.03	196.71	
7/03-06/07	192.64	192.53	189.45	189.77	191.20	190.81	192.57	192.57	195.71	
9/24-28/07	192.10	192.00	188.64	189.28	190.73	190.31	192.03	192.04	195.18	
1/2-9/08	191.68	191.63	188.69	189.29	190.70	189.98	191.64	192.12	194.79	
03/24-28/08	194.62	192.33	190.25	190.21	191.48	191.05	192.50	192.53	195.70	
7/1-7/3-08	192.70	192.44	189.41	189.78	191.31	190.94	192.59	192.61	195.78	
10/1-3/08	193.13	193.10	189.78	189.67	188.95	189.12	193.05	193.32	196.14	
1/5-7/09	193.15	193.02	190.64	190.33	191.99	191.49	193.03	193.05	195.20	
3/22-30/09	194.12	194.00	191.47	191.10	193.62	192.74	194.03	193.89	197.20	
6/29/09-7/1/09	194.84	194.69	190.74	190.56	186.91	193.19	194.81	194.84	197.92	
9/28-30/09	194.36	194.31	190.30	190.87	187.93	192.73	194.40	194.44	197.50	
12/28-30/09	194.59	194.31	191.58	191.46	195.09	194.24	194.64	194.83	197.65	

Notes:

[1] Feet above mean sea level. Elevations of land surface and measuring points of monitoring wells were surveyed by Larry E. Speaks and Associates.

[2] Mini troll logger data installed in monitoring well MW-101 on 7/3/02. Depths to ground-water in monitoring well MW-101 were measured with a water-level indicator.

Table 1e. Ground-water elevations in 100-, 200-, 300- & 400-series monitoring wells since October 2006; 1st Quarter 2010 Status Report; Coliseum Boulevard Plume Investigation; Montgomery, Alabama.

	Well Identifier (100-, 200-, and 300- Series Monitoring Wells)									
Elevation of Measuring Point (ft. AMSL)[1]	MW-104	MW-204	MW-304	MW-105	MW-205	MW-106	MW-206	MW-107	MW-207	
	217.68	217.91	217.64	216.63	217.04	222.24	222.17	222.33	222.42	
Date of Measurement	Ground-Water Elevation (ft. AMSL)									
10/2-6/06	194.10	194.12	193.78	194.39	194.43	194.44	194.45	194.46	194.49	
12/26-28/06	193.53	193.53	193.17	193.68	193.69	193.64	193.65	193.73	193.73	
3/27-30/07	193.93	193.96	193.54	194.02	194.04	194.08	194.11	194.28	194.23	
7/03-06/07	193.31	193.35	193.00	193.35	193.37	193.45	193.45	193.60	193.60	
9/24-28/07	192.82	192.83	192.40	192.74	192.76	192.81	192.81	192.97	192.99	
1/2-9/08	192.24	192.25	191.83	192.08	192.09	192.12	192.11	192.27	192.35	
03/24-28/08	192.48	192.50	192.00	192.10	192.13	192.15	192.14	192.40	192.43	
7/1-7/3-08	192.76	192.76	192.32	192.37	192.41	192.53	192.31	192.39	192.88	
10/1-3/08	193.81	193.60	192.80	194.62	192.89	192.94	192.81	193.14	193.10	
1/5-7/09	193.81	193.69	193.09	192.45	193.07	192.73	192.59	193.12	193.03	
3/22-30/09	193.57	193.55	191.81	192.07	193.11	193.12	193.12	193.60	193.60	
6/29/09-7/1/09	195.73	195.80	195.31	196.15	196.15	195.44	194.36	196.82	196.71	
9/28-30/09	195.32	195.44	194.91	195.64	196.45	195.36	195.68	196.14	195.97	
12/28-30/09	196.7	196.75	196.24	197.07	197.09	197.14	196.86	197.37	197.35	

Notes:

Table 1e. Ground-water elevations in 100-, 200-, 300- & 400-series monitoring wells since October 2006; 1st Quarter 2010 Status Report; Coliseum Boulevard Plume Investigation; Montgomery, Alabama.

Well Identifier (100-, 200-, and 300- Series Monitoring Wells) - Continued

Elevation of Measuring Point (ft. AMSL)[1]	MW-108	MW-208	MW-109	MW-209	MW-210	MW-111	MW-211	MW-311	MW-112	MW-212
	212.59	212.76	220.91	220.31	188.74	211.52	211.75	210.82	220.34	220.40
Date of Measurement	Ground-Water Elevation (ft. AMSL)									
10/2-6/06	194.39	194.40	194.53	194.51	185.84	171.31	171.07	170.89	190.82	190.70
12/26-28/06	193.77	193.76	193.91	193.89	186.24	170.15	169.95	170.45	190.44	190.34
3/27-30/07	194.38	194.38	193.29	194.24	186.18	169.87	169.67	169.86	190.99	190.85
7/03-06/07	193.62	193.65	193.61	193.59	185.70	169.17	168.95	169.36	190.32	190.26
9/24-28/07	193.04	193.09	193.06	193.04	185.62	168.26	168.01	168.47	189.88	189.79
1/2-9/08	192.44	192.44	192.46	192.44	185.97	167.07	166.79	167.52	189.40	189.36
03/24-28/08	192.75	192.75	192.65	192.59	186.18	Dry	166.16	166.93	189.95	189.86
7/1-7/3-08	193.11	193.11	192.88	192.84	185.91	Dry	165.89	166.48	189.33	189.26
10/1-3/08	193.41	193.38	193.64	193.44	185.03	Dry	165.94	166.61	190.38	190.44
1/5-7/09	193.48	193.41	193.46	193.28	Dry	Dry	165.62	166.25	190.58	189.68
3/22-30/09	193.94	193.97	193.60	193.60	184.27	Dry	166.25	166.96	190.49	190.45
6/29/09-7/1/09	196.31	196.37	195.51	195.33	180.73	173.51	173.04	172.82	192.34	191.56
9/28-30/09	195.6	195.67	195.5	195.4	186.74	170.54	170.34	170.78	191.70	191.75
12/28-30/09	197.44	197.48	197.17	197.15	187.32	172.03	171.86	172.41	193.21	193.12

Notes:

Table 1e. Ground-water elevations in 100-, 200-, 300- & 400-series monitoring wells since October 2006; 1st Quarter 2010 Status Report; Coliseum Boulevard Plume Investigation; Montgomery, Alabama.

Well Identifier (100-, 200-, and 300- Series Monitoring Wells) - Continued

Elevation of Measuring Point (ft. AMSL)[1]	MW-113[2]	MW-213	MW-214	MW-214A	MW-115[2]	MW-215	MW-116	MW-216	MW-117	MW-217
	207.37	207.41	174.73	174.71	212.06	211.81	194.02	194.04	218.90	218.86
Date of Measurement	Ground-Water Elevation (ft. AMSL)									
10/2-6/06	194.25	194.09	166.59	163.83	193.38	192.90	185.21	185.15	180.41	180.28
12/26-28/06	194.04	193.89	169.43	165.91	193.41	192.95	185.31	185.14	178.98	179.00
3/27-30/07	194.97	194.83	168.82	166.80	194.54	194.09	185.50	185.43	179.06	178.94
7/03-06/07	193.89	193.77	166.21	163.89	193.13	192.69	185.00	184.95	178.46	178.34
9/24-28/07	193.25	193.09	169.02	162.91	191.26	191.79	184.83	184.77	177.53	177.41
1/2-9/08	192.74	192.59	169.54	163.93	192.14	191.72	185.08	186.68	176.41	176.85
03/24-25/08	190.81	190.30	169.35	166.66	193.20	192.76	185.99	185.11	175.70	175.55
7/1-7/3-08	194.06	193.90	168.51	164.93	193.95	193.52	185.29	184.97	175.98	175.83
10/1-3/08	194.23	194.09	166.25	162.95	194.17	193.83	184.44	184.45	176.12	175.98
1/5-7/09	194.65	194.15	170.26	166.93	194.15	194.13	183.81	183.47	176.29	175.39
3/22-30/09	195.91	195.74	169.17	167.27	199.29	198.74	184.01	183.93	180.93	180.68
6/29/09-7/1/09	195.47	195.23	167.82	165.57	201.96	201.55	186.98	185.98	182.35	182.21
9/28-30/09	196.68	196.54	169.77	165.83	197.03	196.60	186.81	185.75	183.89	181.97
12/28-30/09	198.51	198.31	169.51	167.59	199.33	198.86	188.14	186.34	182.16	182.03

Notes:

Table 1e. Ground-water elevations in 100-, 200-, 300- & 400-series monitoring wells since October 2006; 1st Quarter 2010 Status Report; Coliseum Boulevard Plume Investigation; Montgomery, Alabama.

Well Identifier (100-, 200-, and 300- Series Monitoring Wells) - Continued

Elevation of Measuring Point (ft. AMSL)[1]	MW-118	MW-218	MW-219	MW-220	MW-221	MW-221C	MW-122	MW-222	MW-123	MW-223
	203.18	203.23	202.88	219.25	183.60	183.85	214.65	214.47	216.44	216.34
Date of Measurement	Ground-Water Elevation (ft. AMSL)									
10/2-6/06	190.17	190.07	192.04	Abandoned	166.00		Abandoned	Abandoned	193.38	193.26
12/26-28/06	189.65	189.61	192.60	Abandoned	165.54		Abandoned	Abandoned	192.33	192.23
3/27-30/07	191.32	191.24	194.08	Abandoned	166.49		Abandoned	Abandoned	192.71	192.50
7/03-06/07	189.56	189.49	192.09	Abandoned	165.96		Abandoned	Abandoned	191.87	191.72
9/24-28/07	188.73	188.66	191.32	Abandoned	165.40		Abandoned	Abandoned	191.15	191.02
1/2-9/08	187.92	187.82	191.22	Abandoned	164.86		Abandoned	Abandoned	190.24	190.09
03/24-28/08	186.80	186.69	190.60	Abandoned	165.28		Abandoned	Abandoned	190.07	189.78
7/1-7/3-08	188.03	189.92	192.88	Abandoned	166.04		Abandoned	Abandoned	190.39	189.98
10/1-3/08	190.37	190.17	193.19	Abandoned	166.32	148.92	Abandoned	Abandoned	190.52	190.26
1/5-7/09	190.47	190.11	191.40	Abandoned	161.23	147.58	Abandoned	Abandoned	191.13	189.89
3/22-30/09	190.07	189.87	193.01	Abandoned	166.51	160.41	Abandoned	Abandoned	Dry	187.89
6/29/09-7/1/09	191.91	191.74	195.1	Abandoned	166.72	151.96	Abandoned	Abandoned	195.13	194.92
9/28-30/09	192.12	191.93	194.87	Abandoned	168.04	153.49	Abandoned	Abandoned	195.37	195.20
12/28-30/09	197.80	197.72	197.46	Abandoned	168.94	156.34	Abandoned	Abandoned	196.23	195.92

Notes:

Table 1e. Ground-water elevations in 100-, 200-, 300- & 400-series monitoring wells since October 2006; 1st Quarter 2010 Status Report; Coliseum Boulevard Plume Investigation; Montgomery, Alabama.

Well Identifier (100-, 200-, and 300- Series Monitoring Wells) - Continued

Elevation of Measuring Point (ft. AMSL)[1]	MW-124	MW-224	MW-125	MW-225	MW-226	MW-227	MW-128	MW-228	MW-129	MW-229
	219.11	219.25	206.43	206.32	203.61	205.16	212.11	212.23	214.62	214.32
Date of Measurement	Ground-Water Elevation (ft. AMSL)									
10/2-6/06	189.50	189.48	188.22	188.20	188.00	193.79	190.36	190.31	193.92	193.90
12/26-28/06	189.31	189.31	188.18	188.16	188.08	193.34	189.70	189.89	193.39	193.36
3/27-30/07	190.05	190.05	188.75	188.74	188.63	195.14	190.81	190.75	194.13	194.12
7/03-06/07	189.20	189.20	188.00	187.97	187.83	193.23	189.49	189.66	193.30	193.29
9/24-28/07	188.72	188.72	187.67	187.65	187.51	192.68	189.01	188.96	192.74	192.72
1/2-9/08	188.38	188.36	187.46	187.43	187.49	192.12	188.21	188.18	192.17	192.16
03/25-28/08	193.80	189.27	188.31	188.32	188.38	192.65	188.61	188.51	192.60	192.59
7/1-7/3-08	189.31	189.42	188.62	188.14	188.21	193.06	189.26	189.21	192.86	192.90
10/1-3/08	187.32	187.05	187.44	187.35	187.40	192.69	189.50	188.83	193.33	193.45
1/5-7/09	189.63	189.63	188.57	188.56	185.46	192.70	190.04	187.92	193.25	193.24
3/22-30/09	190.33	190.31	189.35	189.34	189.65	188.13	190.40	190.3	193.95	193.91
6/29/09-7/1/09	191.32	191.32	189.78	189.81	189.33	195.89	194	193.86	195.97	195.9
9/28-30/09	190.52	190.56	189.22	189.07	188.40	195.34	192.57	192.51	195.34	195.33
12/28-30/09	192.24	192.23	190.58	190.46	190.54	197.02	195.30	195.28	197.03	197.03

Notes:

Table 1e. Ground-water elevations in 100-, 200-, 300- & 400-series monitoring wells since October 2006; 1st Quarter 2010 Status Report; Coliseum Boulevard Plume Investigation; Montgomery, Alabama.

Elevation of Measuring Point (ft. AMSL)[1]	MW-130[2]	MW-230	MW-131[2]	MW-231	MW-132	MW-232	MW-133	MW-233	MW-134	MW-234
	215.71	215.68	205.92	205.92	215.20	215.25	205.04	204.90	209.33	209.51
Date of Measurement	Ground-Water Elevation (ft. AMSL)									
10/2-6/06	193.42	193.48	194.12	194.16	191.88	191.95	193.83	193.57	192.92	192.97
12/26-28/06	192.80	192.77	193.67	193.71	190.99	190.97	193.66	193.55	192.42	192.77
3/27-30/07	193.90	194.05	198.48	194.46	191.72	191.70	194.84	194.70	193.72	194.05
7/03-06/07	NM	192.96	193.57	193.61	190.80	190.77	193.50	193.40	192.42	192.77
9/24-28/07	192.15	192.24	192.99	193.05	189.98	189.98	192.86	192.70	191.53	191.87
1/2-9/08	191.44	191.49	192.41	192.45	189.01	189.01	192.40	192.27	191.16	191.52
03/25-28/08	192.02	192.09	193.03	192.99	189.01	189.00	191.19	193.49	192.30	192.51
7/1-7/3-08	192.77	192.77	193.35	193.41	189.45	189.58	193.66	193.59	192.79	193.18
10/1-3/08	193.10	189.97	193.78	193.69	189.56	189.59	193.95	193.83	192.82	193.30
1/5-7/09	191.94	191.99	195.63	195.71	189.56	189.54	193.23	192.87	190.52	191.02
3/22-30/09	194.34	194.50	193.81	194.01	191.04	191.12	195.62	195.44	190.84	191.15
6/29/09-7/1/09	196.95	197.06	195.02	195.12	194.94	194.94	196.40	196.39	197.02	197.36
9/28-30/09	195.56	195.57	195.91	195.97	195.69	195.55	195.83	195.82	195.95	196.31
12/28-30/09	198.03	198.24	197.84	197.87	195.70	195.61	197.54	197.49	198.98	199.25

Notes:

Table 1e. Ground-water elevations in 100-, 200-, 300- & 400-series monitoring wells since October 2006; 1st Quarter 2010 Status Report; Coliseum Boulevard Plume Investigation; Montgomery, Alabama.

Well Identifier (100-, 200-, and 300- Series Monitoring Wells) - Continued

Elevation of Measuring Point (ft. AMSL)[1]	MW-135A	MW-235B	MW-235C	MW-136A	MW-236B	MW-236C	MW-137A	MW-237B	MW-237C	
	217.50	217.35	216.91	211.14	211.01	210.62	213.36	213.40	213.50	
Date of Measurement	Ground-Water Elevation (ft. AMSL)									
10/2-6/06	194.91	194.50	194.45	194.24	194.19	194.20	193.74	193.80	193.75	
10/2/2008										
12/26-28/06	194.63	194.00	193.93	193.73	193.71	193.73	192.93	193.16	192.90	
3/27-30/07	194.08	194.49	193.49	194.74	194.76	195.05	194.54	193.30	193.50	
7/03-06/07	193.68	193.69	193.64	193.74	193.73	193.74	192.67	192.75	192.76	
9/24-28/07	193.11	193.16	193.10	193.09	193.07	193.08	192.11	192.20	192.05	
1/2-9/08	192.69	192.42	192.42	192.48	192.46	192.46	191.20	192.02	191.16	
03/24-28/08	192.26	192.63	192.71	190.78	193.88	190.76	191.14	191.00	191.18	
7/1-7/3-08	194.99	193.16	193.19	193.70	193.68	193.66	191.75	192.11	191.74	
10/1-3/08	185.49	201.14	185.15	194.02	179.12	193.94	191.35	196.32	196.39	
1/5-7/09	193.33	193.37	193.39	193.99	193.98	194.00	191.78	191.66	191.78	
3/22-30/09	197.15	194.04	194.02	195.16	195.12	195.14	192.64	193.09	192.65	
6/29/09-7/1/09	197.37	197.24	196.83	197.14	197.08	197.01	196.3	197.01	196.24	
9/28-30/09	196.42	195.93	195.89	196.23	196.30	196.26	195.15	195.29	195.09	
12/28-30/09	197.25	197.72	197.74	198.41	197.39	198.37	197.10	195.63	196.99	

Notes:

Table 1e. Ground-water elevations in 100-, 200-, 300- & 400-series monitoring wells since October 2006; 1st Quarter 2010 Status Report; Coliseum Boulevard Plume Investigation; Montgomery, Alabama.

Well Identifier (100-, 200-, and 300- Series Monitoring Wells) - Continued

Elevation of Measuring Point (ft. AMSL)[1]	MW-138A	MW-238B	MW-238C	MW-143A	MW-243B	MW-144A	MW-244B	MW-244C	MW-145A	
	223.11	222.86	222.98	201.94	201.93	214.29	214.27	214.30	282.62	
Date of Measurement	Ground-Water Elevation (ft. AMSL)									
10/2-6/06	194.55	194.52	194.31	190.46	190.39	192.98	192.96	192.95	184.72	
12/26-28/06	193.65	194.35	193.65	190.49	190.40	192.04	192.03	192.04	183.75	
3/27-30/07	194.36	194.18	194.38	191.32	191.15	192.27	192.13	192.21	182.75	
7/03-06/07	193.63	192.17	193.62	190.27	190.16	191.50	191.49	191.47	182.21	
9/24-28/07	193.01	192.95	193.00	189.87	189.77	190.84	190.8	190.84	181.92	
1/2-9/08	192.36	191.75	192.35	189.73	189.62	190.05	190.11	190.11	180.82	
03/24-25/08	192.44	191.88	192.44	190.79	190.65	189.84	189.83	189.84	180.16	
7/1-7/3-08	193.08	195.07	193.06	190.31	190.24	189.89	189.83	189.57	179.74	
10/1-3/08	193.38	192.48	193.36	190.68	190.69	190.21	190.29	190.09	179.41	
1/5-7/09	193.48	193.29	193.17	191.15	190.97	190.16	190.18	190.17	179.28	
3/22-30/09	195.35	195.47	195.14	192.47	192.07	194.02	193.99	193.99	185.41	
6/29/09-7/1/09	196.97	196.96	196.95	192.19	191.99	194.03	194.01	194.00	181.13	
9/28-30/09	195.92	195.87	195.9	192.13	191.84	193.69	193.67	193.60	182.96	
12/28-30/09	197.71	196.65	197.72	192.73	192.42	195.53	195.51	195.54	182.91	

Notes:

Table 1e. Ground-water elevations in 100-, 200-, 300- & 400-series monitoring wells since October 2006; 1st Quarter 2010 Status Report; Coliseum Boulevard Plume Investigation; Montgomery, Alabama.

Elevation of Measuring Point (ft. AMSL)[1]	MW-146A	MW-246B	MW-147A	MW-247B	MW-148A	MW-248B	MW-248C	MW-149A	MW-249B	MW-249C
	200.00	200.32	200.51	200.82	210.61	211.28	211.29	210.28	210.31	210.29
Date of Measurement	Ground-Water Elevation (ft. AMSL)									
10/2-6/06	189.83	189.65	190.45	190.05	170.84	171.51	171.10	194.24	194.27	194.26
12/26-28/06	189.81	189.79	189.28	190.20	169.70	170.37	169.93	193.73	193.70	193.72
3/27-30/07	190.51	190.23	191.33	190.80	169.43	169.67	170.07	194.97	194.61	194.62
7/03-06/07	189.75	189.58	190.37	189.99	168.67	169.39	168.95	193.69	193.67	193.71
9/24-28/07	189.33	189.21	189.89	189.58	167.67	168.48	168.01	193.07	193.07	193.06
1/2-9/08	189.35	189.15	189.94	189.52	166.70	167.24	166.79	192.39	192.44	192.47
03/24-28/08	190.29	189.97	190.98	190.47	166.42	166.61	166.15	192.88	192.61	193.04
7/1-7/3-08	189.62	189.70	190.60	190.14	165.67	166.34	165.88	193.44	193.38	193.48
10/1-3/08	189.70	190.01	191.22	190.37	165.73	166.41	165.97	193.77	193.77	193.77
1/5-7/09	190.75	190.29	191.22	190.73	165.35	166.00	165.61	193.71	193.73	193.77
3/22-30/09	189.69	189.77	189.84	190.83	161.95	164.62	166.23	194.52	194.54	194.63
6/29/09-7/1/09	190.82	190.46	191.68	191.20	169.52	169.01	168.19	196.70	196.76	196.69
9/28-30/09	190.71	190.43	191.50	191.03	170.10	164.77	164.28	196.07	196.02	196.07
12/28-30/09	191.69	191.20	192.15	191.75	171.64	178.22	172.38	197.89	197.94	197.96

Notes:

Table 1e. Ground-water elevations in 100-, 200-, 300- & 400-series monitoring wells since October 2006; 1st Quarter 2010 Status Report; Coliseum Boulevard Plume Investigation; Montgomery, Alabama.

Well Identifier (100-, 200-, and 300- Series Monitoring Wells) - Continued

Elevation of Measuring Point (ft. AMSL)[1]	MW-150A	MW-250B	MW-250C	MW-151A	MW-251B	MW-152A	MW-252B	MW-153	MW-154	MW-155
	207.65	207.76	207.67	201.76	201.76	204.87	204.89	239.03	245.13	215.97
Date of Measurement	Ground-Water Elevation (ft. AMSL)									
10/2-6/06	194.01	194.01	193.97	193.43	193.42	193.26	193.16	171.99	180.99	167.17
10/2/2008										
12/26-28/06	193.51	193.60	193.50	193.34	193.33	192.94	192.86	170.71	179.76	165.83
3/27-30/07	194.26	194.25	194.25	194.50	194.51	193.73[1]	193.73	169.72	178.99	165.58
7/03-06/07	193.41	193.43	193.41	193.16	193.16	193.73	192.77	169.20	178.72	164.74
9/24-28/07	192.84	192.85	192.85	192.49	192.55	193.73	192.18	168.37	178.22	164.02
1/2-9/08	192.26	192.27	192.26	192.07	192.09	193.73	191.67	168.41	177.38	163.61
03/24-28/08	192.80	192.70	192.76	190.97	193.34	193.73	192.53	167.01	176.67	162.16
7/1-7/3-08	193.09	193.06	193.09	193.28	192.76	193.73	192.70	166.34	176.51	161.73
10/1-3/08	193.57	193.58	193.55	193.68	193.67	193.73	192.99	170.30	174.71	161.53
1/5-7/09	193.39	193.45	193.40	190.44	190.44	193.73	193.12	162.55	174.68	161.33
3/22-30/09	194.16	194.17	194.16	195.24	195.25	193.73	194.17	169.06	175.67	166.26
6/29/09-7/1/09	196.10	196.15	196.11	195.82	195.85	193.73	195.08	168.33	177.22	163.96
9/28-30/09	195.60	195.61	195.59	195.23	195.25	193.73	194.68	170.28	182.05	165.31
12/28-30/09	197.34	197.26	197.32	196.58	196.60	195.35	195.70	171.02	180.96	166.81

Notes:
[1] See MW-252B

Table 1e. Ground-water elevations in 100-, 200-, 300- & 400-series monitoring wells since October 2006; 1st Quarter 2010 Status Report; Coliseum Boulevard Plume Investigation; Montgomery, Alabama.

Well Identifier (100-, 200-, and 300- Series Monitoring Wells) - Continued

Elevation of Measuring Point (ft. AMSL)[1]	MW-156	MW-158	MW-258	MW-339	MW-340	MW-341	MW-342	MW-357	MW-358	MW-457
	184.96	190.69	191.02	223.24	215.00	211.63	215.57	206.71	191.02	206.96
Date of Measurement	Ground-Water Elevation (ft. AMSL)									
10/2-6/06	155.11	NA	NA	158.04	190.50	193.99	193.46	193.59		149.56
12/26-28/06	154.45	NA	NA	157.99	189.71	193.28	193.26	193.67		151.10
3/27-30/07	154.34	NA	NA	159.25	190.22	194.31	193.09	194.38		153.77
7/03-06/07	153.23	NA	NA	158.34	189.39	193.19	192.26	193.51		149.51
9/24-28/07	152.41	178.00	153.44	155.18	188.69	192.39	191.86	192.77		141.18
1/2-9/08	151.28	178.45	156.44	152.13	187.87	192.10	192.18	192.65		146.31
03/24-28/08	151.00	190.69	NA	154.08	187.94	192.34	191.54	193.37		150.98
7/1-7/3-08	150.81	179.46	NA	155.75	188.39	191.22	191.98	193.71		149.42
10/1-3/08	150.72	179.21	NA	157.67	188.00	193.27	183.37	194.07	166.14	149.61
1/5-7/09	151.75	179.48	NA	156.09	188.54	190.30	192.14	194.46	173.70	152.68
3/22-30/09	152.99	179.95	NA	157.95	190.88	191.92	192.93	195.78	172.87	154.75
6/29/09-7/1/09	153.72	180.01	NA	162.47	192.29	196.84	201.28	197.18	178.86	153.13
9/28-30/09	156.30	180.66	NA	159.13	191.94	196.07	195.40	196.40	161.71	152.77
12/28-30/09	156.38	180.30	NA	160.90	193.74	197.56	196.35	198.35	172.06	156.71

Notes:

[1] Feet above mean sea level. Elevations of land surface and measuring points of monitoring wells were surveyed by Larry E. Speaks & Associates.

Table 1f. Ground-water elevations in pump test wells since October 2006; 1st Quarter 2010 Status Report; Coliseum Boulevard Plume Investigation; Montgomery, Alabama.

	Well Identifier (Pump test wells PW-1 and PW-2)									
Elevation of Measuring Point (ft. AMSL)[1]	PW-1	PW-2	PW-3	PW-4						
	221.27	210.45	200.46	210.91						
Date of Measurement	Ground-Water Elevation (ft. AMSL)									
10/2-6/06	194.44	194.17	189.76	170.87						
12/26-28/06	193.66	193.73	189.91	169.86						
3/27-30/07	194.09	194.70	190.38	169.45						
7/03-06/07	193.44	193.74	189.52	168.68						
9/24-28/07	192.85	193.08	189.29	167.74						
03/24-28/08	192.18	190.84	189.91	166.02						
7/1-7/3-08	192.56	193.71	189.64	165.64						
10/1-3/08	193.06	193.94	189.95	156.70						
1/5-7/09	192.69	194.00	190.20	165.35						
3/22-30/09	193.05	195.17	189.45	Dry						
6/29/09-7/1/09	195.44	195.24	190.51	Dry						
9/28-30/09	195.74	196.32	190.35	164.22						
12/28-30/09	197.13	198.41	191.18	171.64						

Notes:

[1] Feet above mean sea level. Elevations of land surface and measuring points of monitoring wells were surveyed by Larry E. Speaks & Associates.

Table 2. Ground-water elevations in continuous multi-channel tubing (CMT) wells during the last 12 month period; 1st Quarter 2010 Status Report; Coliseum Boulevard Plume Investigation; Montgomery, Alabama.

	Well Identifier (CMT 1)									
	CMT 1-1	CMT 1 -2	CMT 1 -3	CMT 1-4[2]	CMT 1-5	CMT 1-6	CMT 1-7			
Elevation of Measuring Point (ft. AMSL)[1]	219.50	219.50	219.50	219.50	219.50	219.50	219.50			
Screened Interval (ft BLS)[2]	43.1-43.4	39.3-39.6	35.3-35.6	31.6-31.9	29.2-29.5	47.4-47.7	51.45			
Date of Measurement	**Ground-Water Elevation (ft. AMSL)**									
10/2-6/06	194.25	194.58	194.20	194.52	198.04	194.31	193.22			
12/26-28/06	193.72	OMITTED[6]	193.74	194.24	OMITTED[6]	193.73	193.73			
3/27-30/07	194.46	194.86	194.71	194.77	197.07	194.67	194.71			
7/10-23/07	194.24	202.65	201.60	197.89	203.55	193.71	193.70			
9/24-28/07	192.97	194.24	193.13	193.04	195.45	192.92	192.92			
1/17/08	195.59	195.58	195.98	195.39	199.07	192.67	192.37			
4/1/08	202.17	199.43	200.96	198.23	204.72	196.33	DRY			
7/21-7/22/08	196.18	203.44	197.52	193.85	198.33	DRY	DRY			
10/9-15/08	194.24	201.41	204.09	196.66	202.20	DRY	DRY			
1/5-7/09	212.67	200.78	202.90	201.26	201.25	206.25	193.98			
4/13-16/09	204.92	205.19	209.74	204.43	207.22	210.74	196.68			
7/21-24/09	200.31	203.02	205.40	199.08	202.89	201.15	194.99			
10/7-10/09	196.86	207.33	215.01	196.77	196.35	172.96	DRY			
1/12-18/10	219.50 [4]	219.50 [4]	219.50 [4]	219.50 [4]	219.50 [4]	219.50 [4]	219.50 [4]			

Table 2. Ground-water elevations in continuous multi-channel tubing (CMT) wells during the last 12 month period; 1st Quarter 2010 Status Report; Coliseum Boulevard Plume Investigation; Montgomery, Alabama.

	Well Identifier (CMT 2)									
	CMT 2-1	CMT 2-2	CMT 2-3	CMT 2-4	CMT 2-5	CMT 2-6	CMT 2-7			
Elevation of Measuring Point (ft. AMSL)[1]	221.85	221.85	221.85	221.85	221.85	221.85	221.85			
Screened Interval (ft BLS)[2]	32.2-32.6	40.3-40.6	44.3-44.6	48.4-48.7	52.3-52.6	56.1-56.4	59.8			
Date of Measurement	**Ground-Water Elevation (ft. AMSL)**									
10/2-6/06	194.43	194.42	194.40	194.42	194.42	194.42	194.42			
12/26-28/06	193.67	193.67	193.69	193.68	193.68	193.67	193.67			
3/27-31/07	194.11	194.15	194.17	194.16	194.12	194.16	194.11			
7/10-23/07	193.31	193.32	193.32	193.32	193.32	193.29	193.30			
9/24-28/07	192.65	192.68	192.68	192.67	192.64	192.67	192.65			
1/23/08	192.37	191.96	192.04	192.04	192.01	192.02	192.01			
4/1/08	192.24	192.20	192.25	192.21	192.22	192.21	192.22			
7/24-7/25/08	192.64	192.67	177.82	192.64	169.78	192.64	192.64			
10/9-15/08	192.91	192.91	192.91	192.94	169.80	192.94	192.91			
1/5-7/09	192.77	192.83	192.84	192.85	192.82	192.82	192.82			
4/13-16/09	194.50	194.61	194.51	194.60	DRY	194.58	194.34			
7/21-24/09	196.40	196.39	DRY	196.39	DRY	196.40	DRY			
10/7-10/09	195.78	195.79	195.79	195.80	DRY	195.78	195.73			
1/12-18/10	197.84	197.86	197.85	197.86	197.84	197.86	197.85			

Table 2. Ground-water elevations in continuous multi-channel tubing (CMT) wells during the last 12 month period; 1st Quarter 2010 Status Report; Coliseum Boulevard Plume Investigation; Montgomery, Alabama.

	Well Identifier (CMT 3)									
	CMT 3-1	CMT 3-2	CMT 3-3	CMT 3-4	CMT 3-5	CMT 3-6	CMT 3-7			
Elevation of Measuring Point (ft. AMSL)[1]	224.60	224.60	224.60	224.60	224.60	224.60	224.60			
Screened Interval (ft BLS)[2]	26-28	31-33	36-38	41-43	46-48	51-53	58.80			
Date of Measurement	**Ground-Water Elevation (ft. AMSL)**									
10/2-6/06	DRY	194.28	194.26	194.32	194.09 [6]	194.22	NM			
12/26-28/06	DRY	193.59	193.60	193.60	193.55	193.53	193.55			
3/27-30/07	DRY	194.29	194.28	194.28	194.23	194.22	194.21			
7/10-23-07	DRY	193.51	193.50	193.50	193.44	193.42	193.38			
9/24-28/07	DRY	192.77	192.76	192.76	192.69	192.68	192.67			
1/21/08	DRY	DRY	192.05	192.03	191.97	191.94	191.93			
4/1/08	DRY	DRY	189.03	184.04	179.00	173.98	DRY			
7/22-7/23/08	DRY	192.98	189.05	185.08	178.99	174.22	DRY			
10/9-15/08	DRY	193.20	189.06	184.04	178.49	173.99	DRY			
1/5-7/09	DRY	193.07	192.95	192.96	192.98	192.96	192.96			
4/13-16/09	DRY	194.02	189.02	183.99	178.97	173.97	DRY			
7/21-24/09	DRY	196.77	196.74	196.78	196.69	196.66	DRY			
10/7-10/09	DRY	194.04	188.90	184.77	179.55	174.78	DRY			
1/12-18/10	198.28	198.25	198.22	198.69	198.22	198.16	206.92			

Table 2. Ground-water elevations in continuous multi-channel tubing (CMT) wells during the last 12 month period; 1st Quarter 2010 Status Report; Coliseum Boulevard Plume Investigation; Montgomery, Alabama.

	Well Identifier (CMT 4)									
	CMT 4-1	CMT 4-2	CMT 4-3	CMT 4-4	CMT 4-5	CMT 4-6	CMT 4-7			
Elevation of Measuring Point (ft. AMSL)[1]	223.12	223.12	223.12	223.12	223.12	223.12	223.12			
Screened Interval (ft BLS)[2]	23-26	29-32	35-37	40-42	45-48	51-54	55.80			
Date of Measurement	**Ground-Water Elevation (ft. AMSL)**									
10/2-6/06	DRY	194.42	194.44	194.36	194.35	194.38	NM			
12/26-28/06	DRY	193.74	193.74	193.73	193.74	193.73	193.73			
3/27-30/07	DRY	194.33	194.42	194.43	194.41	194.36	194.40			
7/10-23/07	DRY	193.54	193.57	193.53	193.52	193.52	193.52			
9/24-28/07	DRY	192.84	192.88	192.86	192.84	192.84	192.84			
1/2-9/08	DRY	192.23	192.24	192.21	192.23	192.22	192.19			
4/1/08	DRY	202.52	187.76	182.76	192.61	171.76	DRY			
7/23-7/24/08	DRY	193.16	193.19	182.79	177.80	171.73	DRY			
10/9-15/08	DRY	193.41	185.92	193.38	181.60	171.75	DRY			
1/5-7/09	DRY	193.24	193.60	193.21	193.24	193.23	193.22			
4/13-16/09	DRY	195.17	187.79	182.72	195.22	171.76	DRY			
7/21-24/09	DRY	196.70	196.76	196.70	196.69	196.62	DRY			
10/7-10/09	DRY	193.77	187.62	193.67	194.22	193.63	DRY			
1/12-18/10	198.20	197.16	198.24	198.15	198.12	198.13	198.13			

Table 2. Ground-water elevations in continuous multi-channel tubing (CMT) wells during the last 12 month period; 1st Quarter 2010 Status Report; Coliseum Boulevard Plume Investigation; Montgomery, Alabama.

	Well Identifier (CMTs 5, 6, & 7)									
	CMT 5-1	CMT 5-2	CMT 5-3	CMT 5-4	CMT 5-5	CMT 5-6	CMT 5-7			
Elevation of Measuring Point (ft. AMSL)[1]	210.74	210.74	210.74	210.74	210.74	210.74	210.74			
Screened Interval (ft BLS)[2]	21-24	28-31	35-38							
Date of Measurement	**Ground-Water Elevation (ft. AMSL)**									
10/2-6/06	194.22	194.24	194.22	NM	NM	NM	NM			
12/26-28/06	193.81	193.81	193.80	NM	NM	NM	NM			
3/27-30/07	194.76	194.75	DRY	DRY	DRY	194.49	194.64			
9/24-28/07	210.74	210.74	DRY	DRY	DRY	210.74	210.74			
1/2-31/08	NM	NM	NM	NM	NM	NM	NM			
7/23-7/24/08	NM	NM	NM	NM	NM	NM	NM			
10/9-15/08	NM	NM	NM	NM	NM	NM	NM			
1/5-7/09	NM	NM	NM	NM	NM	NM	NM			
4/13-16/09	NM	NM	NM	NM	NM	NM	NM			
7/21-24/09	NM	NM	NM	NM	NM	NM	NM			
10/7-10/09	NM	NM	NM	NM	NM	NM	NM			
1/12-18/10	NM	NM	NM	NM	NM	NM	NM			

Table 2. Ground-water elevations in continuous multi-channel tubing (CMT) wells during the last 12 month period; 1st Quarter 2010 Status Report; Coliseum Boulevard Plume Investigation; Montgomery, Alabama.

	Well Identifier (CMTs 5, 6, & 7)									
	CMT 6-1	CMT 6-2	CMT 6-3	CMT 6-4	CMT 6-5	CMT 6-6	CMT 6-7	CMT 7-1	CMT 7-2	
Elevation of Measuring Point (ft. AMSL)[1]	221.35	221.35	221.35	221.35	221.35	221.35	221.35	221.70	221.70	
Screened Interval (ft BLS)[2]	26-30	36-52						26-30	36-52	
Date of Measurement	**Ground-Water Elevation (ft. AMSL)**									
4/3-5/06	196.26	196.22	NM	NM	NM	NM	NM	196.24	196.24	
7/5-10/06	195.44	195.43	NM	NM	NM	NM	NM	195.48	195.48	
10/2-6/06	194.46	194.47	NM	NM	NM	NM	NM	194.48	194.49	
12/26-28/06	193.73	193.73	NM	NM	NM	NM	NM	193.71	193.69	
3/27-30/07	194.09	194.10	194.12	194.01	194.10	194.12	194.06	194.14	194.14	
9/24-28/07	221.35	221.35	221.35	221.35	221.35	221.35	221.35	221.70	221.70	
1/2-31/08	NM	NM	NM	NM	NM	NM	NM	NM	NM	
7/23-7/24/08	NM	NM	NM	NM	NM	NM	NM	NM	NM	
10/9-15/08	NM	NM	NM	NM	NM	NM	NM	NM	NM	
1/5-7/09	NM	NM	NM	NM	NM	NM	NM	NM	NM	
4/13-16/09	NM	NM	NM	NM	NM	NM	NM	NM	NM	
7/21-24/09	NM	NM	NM	NM	NM	NM	NM	NM	NM	
10/7-10/09	NM	NM	NM	NM	NM	NM	NM	NM	NM	
1/12-18/10	NM	NM	NM	NM	NM	NM	NM	NM	NM	

Notes:

[1] Feet above mean sea level

[2] Feet below land surface

[3] Water elevations are only measured in CMTs when samples are collected.

[4] Water covering well apparently resulted in identical readings for all channels.

Table 3. Results of analyses of detected volatile organic compounds (VOCs) [1] in ground-water samples from monitoring wells; January 2010 Status Report; Coliseum Boulevard Plume Investigation; Montgomery, Alabama.

[Concentrations are expressed in micrograms per liter (µg/l)]

MW	Sample Date	Trichloroethene 1.0 µg/l [2]	cis-1,2-Dichloroethene 1.0 µg/l [2]	Vinyl Chloride 1.0 µg/l [2]	1,1-Dichloroethene 1.0 µg/l [2]	1,1,1-Trichloroethane 1.0 µg/l [2]	1,1,2-Trichloroethane 1.0 µg/l [2]	1,1-Dichloroethane 1.0 µg/l [2]	Benzene 1.0 µg/l [2]	Bromodichloromethane 1.0 µg/l [2]	Bromoform 1.0 µg/l [2]	Carbon Tetrachloride 1.0 µg/l [2]	Chloroform 1.0 µg/l [2]	Chloromethane 1.0 µg/l [2]	Dibromochloromethane 1.0 µg/l [2]	Methylene Chloride 1.0 µg/l [2]	Tetrachloroethylene 1.0 µg/l [2]	Toluene 1.0 µg/l [2]
MW-1A	11/18/99	952	ND[3] (<5.0)	ND (<2.0)	4.79	ND (<5.0)	ND (<5.0)	ND (<5.0)	ND (<5.0)	ND (<5.0)	ND (<5.0)	ND (<5.0)	ND (<5.0)	ND (<10.0)	ND (<5.0)	ND (<5.0)	ND (<5.0)	ND (<5.0)
MW-1A	4/11/02	1,140	ND (<2.5)	ND (<2.5)	6.1J[4]	ND (<2.5)	ND (<2.5)	ND (<2.5)	ND (<2.5)	ND (<2.5)	ND (<2.5)	ND (<2.5)	ND (<2.5)	ND (<2.5)	ND (<2.5)	ND (<2.5)	ND (<2.5)	ND (<2.5)
MW-1A	7/12/02	1,130	<1	<1	5.2J	<1	<1	<1	<1	<1	<1	<1	<1	<1	<1	<1	<1	<1
MW-1A	10/8/02	1,170	ND (<2.5)	ND (<2.5)	6.6J	ND (<2.5)	ND (<2.5)	ND (<2.5)	ND (<2.5)	ND (<2.5)	ND (<2.5)	ND (<2.5)	ND (<2.5)	ND (<2.5)	ND (<2.5)	7.3J	ND (<2.5)	ND (<2.5)
MW-1A dup[5]	10/8/02	1,100	ND (<2.5)	ND (<2.5)	6.1J	ND (<2.5)	ND (<2.5)	ND (<2.5)	ND (<2.5)	ND (<2.5)	ND (<2.5)	ND (<2.5)	ND (<2.5)	ND (<2.5)	ND (<2.5)	7.3J	ND (<2.5)	ND (<2.5)
MW-1A	2/18/03	1,080	ND (<2.5)	ND (<2.5)	5.9J	ND (<2.5)	ND (<2.5)	ND (<2.5)	ND (<2.5)	ND (<2.5)	ND (<2.5)	ND (<2.5)	ND (<2.5)	ND (<2.5)	ND (<2.5)	ND (<2.5)	ND (<2.5)	ND (<2.5)
MW-1A	4/15/03	1,130	ND (<2.5)	ND (<2.5)	5.8J	ND (<2.5)	ND (<2.5)	ND (<2.5)	ND (<2.5)	ND (<2.5)	ND (<2.5)	ND (<2.5)	ND (<2.5)	ND (<2.5)	ND (<2.5)	ND (<2.5)	ND (<2.5)	ND (<2.5)
MW-1A	10/14/03	996	ND (<2.5)	ND (<2.5)	6.0J	ND (<2.5)	ND (<2.5)	ND (<2.5)	ND (<2.5)	ND (<2.5)	ND (<2.5)	ND (<2.5)	ND (<2.5)	ND (<2.5)	ND (<2.5)	ND (<2.5)	ND (<2.5)	ND (<2.5)
MW-1A	7/14/04	854	ND (<2.0)	ND (<2.0)	5.2J	ND (<2.0)	ND (<2.0)	ND (<2.0)	ND (<2.0)	ND (<2.0)	ND (<2.0)	ND (<2.0)	ND (<2.0)	ND (<2.0)	ND (<2.0)	ND (<2.0)	ND (<2.0)	ND (<2.0)
MW-1A	1/17/05	720	ND (<2.0)	ND (<2.0)	4.1J	ND (<2.0)	ND (<2.0)	ND (<2.0)	ND (<2.0)	ND (<2.0)	ND (<2.0)	ND (<2.0)	ND (<2.0)	ND (<2.0)	ND (<2.0)	ND (<2.0)	ND (<2.0)	ND (<2.0)
MW-1A	10/13/05	680	<1	<1	1.5J	<1	<1	<1	<1	<1	<1	<1	<1	<1	<1	<1	<1	<1
MW-1A	4/17/06	554	<1	<1	3.0J	<1	<1	<1	<1	<1	<1	<1	<1	<1	<1	<1	<1	<1
MW-1A	1/3/07	490	<1	<1	3.0	<1	<1	<1	<1	<1	<1	<1	<1	<1	<1	<1	<1	<1
MW-1A	7/27/07	618	<2	<2	3.1	<2	<2	<2	<2	<2	<2	<2	<2	<2	<2	<2	<2	<2
MW-1A	1/9/08	668	2.9	<1	3.4	<1	<1	<1	<1	<1	<1	<1	<1	<1	<1	<1	<1	<1
MW-1A dup	1/9/08	645	<1	<1	4.0	<1	<1	<1	<1	<1	<1	<1	<1	<1	<1	<1	<1	<1
MW-1A	10/13/08	755	3.4	<1	4.1	<1	<1	<1	<1	<1	<1	<1	<1	<1	<1	<1	<1	<1
MA-1A	4/6/09	786	1.1	<1	4.8	<1	<1	<1	<1	<1	<1	<1	<1	<1	<1	<1	<1	<1
MA-1A	10/8/09	775	1.2	<1	5.7	<1	<1	<1	<1	<1	<1	<1	<1	<1	<1	<1	<1	<1
MA-1A dup	10/8/09	777	1.1	<1	5.7	<1	<1	<1	<1	<1	<1	<1	<1	<1	<1	<1	<1	<1
MW-1A	1/12/10	592	1.2	<1	4.7	<1	<1	<1	<1	<1	<1	<1	<1	<1	<1	<1	<1	<1
MW-2A	11/18/99	12.46	ND (<5.0)	ND (<2.0)	ND (<5.0)	ND (<5.0)	ND (<5.0)	ND (<5.0)	ND (<5.0)	ND (<5.0)	ND (<5.0)	ND (<5.0)	1.12	ND (<10.0)	ND (<5.0)	ND (<5.0)	ND (<5.0)	ND (<5.0)
MW-2A	4/15/02	14.6J	<1	<1	1.1J	<1	<1	<1	<1	<1	<1	<1	1.2J	<1	<1	<1	<1	<1
MW-2A	7/11/02	16.6J	<1	<1	1.2J	<1	<1	<1	<1	<1	<1	<1	1.2J	1.1J	<1	<1	<1	<1
MW-2A	10/9/02	16.2J	<1	<1	1.1J	<1	<1	<1	<1	<1	<1	<1	1.1J	<1	<1	<1	<1	<1
MW-2A	1/14/03	12.8J	<1	<1	1.0J	<1	<1	<1	<1	<1	<1	<1	<1	<1	<1	<1	<1	<1
MW-2A	4/15/03	11.4J	<1	<1	<1	<1	<1	<1	<1	<1	<1	<1	<1	<1	<1	<1	<1	<1
MW-2A	10/9/03	8.0J	<1	<1	<1	<1	<1	<1	<1	<1	<1	<1	<1	<1	<1	<1	<1	<1
MW-2A	7/13/04	4.0J	<1	<1	<1	<1	<1	<1	<1	<1	<1	<1	<1	<1	<1	<1	<1	<1
MW-2A	1/11/05	5.0J	<1	<1	<1	<1	<1	<1	<1	<1	<1	<1	<1	<1	<1	<1	<1	<1
MW-2A	10/12/05	2.8J	<1	<1	<1	<1	<1	<1	<1	<1	<1	<1	<1	<1	<1	<1	<1	<1
MW-2A	4/17/06	2.9J	<1	<1	<1	<1	<1	<1	<1	<1	<1	<1	<1	<1	<1	<1	<1	<1
MW-2A	1/26/07	12.0	<1	<1	1.0	<1	<1	<1	<1	<1	<1	<1	<1	<1	<1	<1	<1	<1
MW-2A	7/10/07	12.4	<1	<1	<1	<1	<1	<1	<1	<1	<1	<1	<1	<1	<1	<1	<1	<1
MW-2A	1/28/08	13.2	<1	<1	<1	<1	<1	<1	<1	<1	<1	<1	<1	<1	<1	<1	<1	<1
MW-2A	10/14/08	12.2	<1	<1	<1	<1	<1	<1	<1	<1	<1	<1	<1	<1	<1	<1	<1	<1
MW-2A Dup	10/14/08	10.9	<1	<1	<1	<1	<1	<1	<1	<1	<1	<1	<1	<1	<1	<1	<1	<1
MW-2A	4/8/09	4.7	<1	<1	1.1	<1	<1	<1	<1	<1	<1	<1	<1	<1	<1	<1	<1	<1
MW-2A Dup	4/8/09	4.8	<1	<1	1.1	<1	<1	<1	<1	<1	<1	<1	<1	<1	<1	<1	<1	<1
MW-2A	10/9/09	10.7	<1	<1	<1	<1	<1	<1	<1	<1	<1	<1	<1	<1	<1	<1	<1	<1
MW-2A	1/13/10	7.9	<1	<1	<1	<1	<1	<1	<1	<1	<1	<1	<1	<1	<1	<1	<1	<1

Table 3. Results of analyses of detected volatile organic compounds (VOCs) [1] in ground-water samples from monitoring wells; January 2010 Status Report; Coliseum Boulevard Plume Investigation; Montgomery, Alabama.

[Concentrations are expressed in micrograms per liter (µg/l)]

MW	Sample Date	Trichloroethene	cis-1,2-Dichloroethene	Vinyl Chloride	1,1-Dichloroethene	1,1,1-Trichloroethane	1,1,2-Trichloroethane	1,1-Dichloroethane	Benzene	Bromodichloromethane	Bromoform	Carbon Tetrachloride	Chloroform	Chloromethane	Dibromochloromethane	Methylene Chloride	Tetrachloroethylene	Toluene
		1.0 µg/l [2]	1.0 µg/l [2]	1.0 µg/l [2]	1.0 µg/l [2]	1.0 µg/l [2]	1.0 µg/l [2]	1.0 µg/l [2]	1.0 µg/l [2]	1.0 µg/l [2]	1.0 µg/l [2]	1.0 µg/l [2]	1.0 µg/l [2]	1.0 µg/l [2]	1.0 µg/l [2]	1.0 µg/l [2]	1.0 µg/l [2]	1.0 µg/l [2]
MW-3A	11/18/99	297	ND (<5.0)	ND (<2.0)	17.72	ND (<5.0)	ND (<5.0)	ND (<5.0)	ND (<5.0)	ND (<5.0)	ND (<5.0)	ND (<5.0)	1.05	ND (<10.0)	ND (<5.0)	ND (<5.0)	ND (<5.0)	ND (<5.0)
MW-3A	4/11/02	279	<1	<1	6.3J	<1	<1	<1	<1	<1	<1	3.0J	<1	<1	<1	<1	<1	<1
MW-3A	7/12/02	167	<1	<1	5.4J	<1	<1	<1	<1	<1	<1	<1	<1	<1	<1	<1	<1	<1
MW-3A	10/9/02	365	<1	<1	24.3	<1	<1	<1	<1	<1	<1	6.1J	1.3J	<1	<1	<1	<1	<1
MW-3A	1/14/03	240	<1	<1	41.8	<1	<1	<1	<1	<1	<1	7.2J	1.2J	1.0J	<1	<1	<1	<1
MW-3A	4/16/03	273	<1	<1	24.2	<1	<1	<1	<1	<1	<1	5.8J	<1	<1	<1	<1	<1	<1
MW-3A	7/9/03	254	<1	<1	24.6	<1	<1	<1	<1	<1	<1	5.6J	<1	<1	<1	<1	<1	<1
MW-3A	10/14/03	263	<1	<1	24.0	<1	<1	<1	<1	<1	<1	5.3J	1.0J	<1	<1	<1	<1	<1
MW-3A	1/7/04	260	<1	<1	30.5	<1	<1	<1	<1	<1	<1	7.8J	1.1J	1.9J	<1	<1	<1	<1
MW-3A	4/9/04	242	<1	<1	24.8	<1	<1	<1	<1	<1	<1	4.7J	1.0J	<1	<1	<1	<1	<1
MW-3A	7/15/04	182	<1	<1	24.3	<1	<1	<1	<1	<1	<1	6.6J	<1	<1	<1	<1	<1	<1
MW-3A	10/12/04	291	<1	<1	19.4J	<1	<1	<1	<1	<1	<1	6.8J	1.1J	<1	<1	<1	<1	<1
MW-3A	1/14/05	343	1.1J	<1	23.6	<1	<1	<1	<1	<1	<1	4.9J	1.2J	<1	<1	<1	<1	<1
MW-3A	10/13/05	262	<1	<1	18.9J	<1	<1	<1	<1	<1	<1	6.4J	<1	<1	<1	<1	<1	<1
MW-3A	4/17/06	326	1.2J	<1	23.2	<1	<1	<1	<1	<1	<1	5.1J	1.2J	<1	<1	<1	<1	<1
MW-3A	1/19/07	370	2.0	<2	34.0	<2	<2	<2	<2	<2	<2	7.0	2.0	<2	<2	<2	<2	<2
MW-3A	7/30/07	270	<2	<2	41.1	<2	<2	<2	<2	<2	<2	7.1	<2	<2	<2	<2	<2	<2
MW-3A	1/28/08	337	1.2	<1	52.2	<1	<1	<1	<1	<1	<1	11.8	1.4	<1	<1	<1	<1	<1
MW-3A	10/27/08	69.8	1.1	<1	13.2	<1	<1	<1	<1	<1	<1	1.8	<1	<1	<1	<1	<1	<1
MW-3A Dup	10/27/08	62.7	<1	<1	11.4	<1	<1	<1	<1	<1	<1	1.4	<1	<1	<1	<1	<1	<1
MW-3A	4/20/09	279	<1	<1	30.7	<1	<1	<1	<1	<1	<1	7.1	1.2	<1	<1	<1	<1	<1
MW-3A	10/13/09	278	<1	<1	28.6	<1	<1	<1	<1	<1	<1	5.7	1.2	<1	<1	<1	<1	<1
MW3A	1/15/10	248	<1	<1	27.1	<1	<1	<1	<1	<1	<1	6.5	1	<1	<1	<1	<1	<1
MW-4A	11/17/99	ND (<5.0)	ND (<5.0)	ND (<2.0)	ND (<5.0)	ND (<5.0)	ND (<5.0)	ND (<5.0)	ND (<5.0)	ND (<5.0)	ND (<5.0)	ND (<5.0)	ND (<5.0)	ND (<10.0)	ND (<5.0)	ND (<5.0)	ND (<5.0)	ND (<5.0)
MW-4A	4/11/02	<1	<1	<1	<1	<1	<1	<1	<1	<1	<1	<1	<1	<1	<1	<1	<1	<1
MW-4A	7/12/02	<1	<1	<1	<1	<1	<1	<1	<1	<1	<1	<1	<1	<1	<1	<1	<1	<1
MW-4A	10/9/02	<1	<1	<1	<1	<1	<1	<1	<1	<1	<1	<1	<1	<1	<1	<1	<1	<1
MW-4A dup	10/9/02	<1	<1	<1	<1	<1	<1	<1	<1	<1	<1	<1	<1	<1	<1	<1	<1	<1
MW-4A	1/13/03	<1	<1	<1	<1	<1	<1	<1	<1	<1	<1	<1	<1	<1	<1	<1	<1	<1
MW-4A dup	1/13/03	<1	<1	<1	<1	<1	<1	<1	<1	<1	<1	<1	<1	<1	<1	<1	<1	<1
MW-4A	4/16/03	<1	<1	<1	<1	<1	<1	<1	<1	<1	<1	<1	<1	<1	<1	<1	<1	<1
MW-4A	10/9/03	<1	<1	<1	<1	<1	<1	<1	<1	<1	<1	<1	<1	<1	<1	<1	<1	<1
MW-4A	7/15/04	<1	<1	<1	<1	<1	<1	<1	<1	<1	<1	<1	<1	<1	<1	<1	<1	<1
MW-4A dup	7/15/04	<1	<1	<1	<1	<1	<1	<1	<1	<1	<1	<1	<1	<1	<1	<1	<1	<1
MW-4A	1/10/05	<1	<1	<1	<1	<1	<1	<1	<1	<1	<1	<1	<1	<1	<1	<1	<1	<1
MW-4A	10/13/05	<1	<1	<1	<1	<1	<1	<1	<1	<1	<1	<1	<1	<1	<1	<1	<1	<1
MW-4A	1/22/07	<1	<1	<1	<1	<1	<1	<1	<1	<1	<1	<1	<1	<1	<1	<1	<1	<1
MW-4A	1/10/08	<1	<1	<1	<1	<1	<1	<1	<1	<1	<1	<1	<1	<1	<1	<1	<1	<1
MW-4A	4/6/09	1.8	<1	<1	<1	<1	<1	<1	<1	<1	<1	<1	<1	<1	<1	<1	<1	<1
MW-4A	1/12/10	1	<1	<1	<1	<1	<1	<1	<1	<1	<1	<1	<1	<1	<1	<1	<1	<1

Table 3. Results of analyses of detected volatile organic compounds (VOCs) [1] in ground-water samples from monitoring wells; January 2010 Status Report; Coliseum Boulevard Plume Investigation; Montgomery, Alabama.

[Concentrations are expressed in micrograms per liter (µg/l)]

MW	Sample Date	Trichloroethene 1.0 µg/l [2]	cis-1,2-Dichloroethene 1.0 µg/l [2]	Vinyl Chloride 1.0 µg/l [2]	1,1-Dichloroethene 1.0 µg/l [2]	1,1,1-Trichloroethane 1.0 µg/l [2]	1,1,2-Trichloroethane 1.0 µg/l [2]	1,1-Dichloroethane 1.0 µg/l [2]	Benzene 1.0 µg/l [2]	Bromodichloromethane 1.0 µg/l [2]	Bromoform 1.0 µg/l [2]	Carbon Tetrachloride 1.0 µg/l [2]	Chloroform 1.0 µg/l [2]	Chloromethane 1.0 µg/l [2]	Dibromochloromethane 1.0 µg/l [2]	Methylene Chloride 1.0 µg/l [2]	Tetrachloroethylene 1.0 µg/l [2]	Toluene 1.0 µg/l [2]
MW-5A	11/18/99	30.1	17.92	ND (<2.0)	ND (<5.0)	ND (<5.0)	ND (<5.0)	ND (<5.0)	ND (<5.0)	ND (<5.0)	ND (<5.0)	ND (<5.0)	ND (<5.0)	ND (<10.0)	ND (<5.0)	ND (<5.0)	ND (<5.0)	ND (<5.0)
MW-5A	4/11/02	37.6	7.0J	<1	<1	<1	<1	<1	<1	<1	<1	<1	<1	<1	<1	<1	<1	<1
MW-5A dup	4/11/02	34.6	7.4J	<1	<1	<1	<1	<1	<1	<1	<1	<1	<1	<1	<1	<1	<1	<1
MW-5A	7/12/02	25.7	8.8J	<1	<1	<1	<1	<1	<1	<1	<1	<1	<1	1.3J	<1	<1	<1	<1
MW-5A	10/9/02	18.5J	9.1J	<1	<1	<1	<1	<1	<1	<1	<1	<1	<1	<1	<1	<1	<1	<1
MW-5A	1/14/03	16.9J	6.2J	<1	<1	<1	<1	<1	<1	<1	<1	<1	<1	<1	<1	<1	<1	<1
MW-5A dup	1/14/03	17.7J	6.7J	<1	<1	<1	<1	<1	<1	<1	<1	<1	<1	<1	<1	<1	<1	<1
MW-5A	4/16/03	20.2J	5.2J	<1	<1	<1	<1	<1	<1	<1	<1	<1	<1	<1	<1	<1	<1	<1
MW-5A dup	4/16/03	19.6J	4.9J	<1	<1	<1	<1	<1	<1	<1	<1	<1	<1	<1	<1	<1	<1	<1
MW-5A	7/11/03	16.3J	4.2J	<1	<1	<1	<1	<1	<1	<1	<1	<1	<1	1.2J	<1	<1	<1	<1
MW-5A	10/9/03	11.8J	4.7J	<1	<1	<1	<1	<1	<1	<1	<1	<1	<1	<1	<1	<1	<1	<1
MW-5A	1/8/04	13.7J	3.8J	<1	<1	<1	<1	<1	<1	<1	<1	<1	<1	1.4J	<1	<1	<1	<1
MW-5A[6]	1/23/04	12.2J	3.4J	<1	<1	<1	<1	<1	<1	<1	<1	<1	<1	1.1J	<1	<1	<1	<1
MW-5A	4/9/04	12.2J	2.9J	<1	<1	<1	<1	<1	<1	<1	<1	<1	<1	<1	<1	<1	<1	<1
MW-5A	7/13/04	8.2J	3.4J	<1	<1	<1	<1	<1	<1	<1	<1	<1	<1	<1	<1	<1	<1	<1
MW-5A	10/13/04	5.4J	3.6J	<1	<1	<1	<1	<1	<1	<1	<1	<1	<1	<1	<1	<1	<1	<1
MW-5A	1/11/05	5.9J	2.4J	<1	<1	<1	<1	<1	<1	<1	<1	<1	<1	<1	<1	<1	<1	<1
MW-5A	10/12/05	5.0J	2.3J	<1	<1	<1	<1	<1	<1	<1	<1	<1	<1	<1	<1	<1	<1	<1
MW-5A	4/13/06	4.8J	1.9J	<1	<1	<1	<1	<1	<1	<1	<1	<1	<1	<1	<1	<1	<1	<1
MW-5A	1/4/07	<1	3.0	<1	<1	<1	<1	<1	<1	<1	<1	<1	<1	<1	<1	<1	<1	<1
MW-5A	7/20/07	6.3	1.6	<1	<1	<1	<1	<1	<1	<1	<1	<1	<1	<1	<1	<1	<1	<1
MW-5A	1/9/08	3.3	3.4	<1	<1	<1	<1	<1	<1	<1	<1	<1	<1	<1	<1	<1	<1	<1
MW-5A	10/22/08	7.1	2.4	<1	<1	<1	<1	<1	<1	<1	<1	<1	<1	<1	<1	<1	<1	<1
MW-5A	4/2/09	4.2	1.2	<1	<1	<1	<1	<1	<1	<1	<1	<1	<1	<1	<1	<1	<1	<1
MW-5A	10/10/09	3.3	2.1	<1	<1	<1	<1	<1	<1	<1	<1	<1	<1	<1	<1	<1	<1	<1
MW-5A	1/23/10	4.6	<1	<1	<1	<1	<1	<1	<1	<1	<1	<1	<1	<1	<1	<1	<1	<1

Table 3. Results of analyses of detected volatile organic compounds (VOCs) [1] in ground-water samples from monitoring wells; January 2010 Status Report; Coliseum Boulevard Plume Investigation; Montgomery, Alabama.

[Concentrations are expressed in micrograms per liter (µg/l)]

MW	Sample Date	Trichloroethene	cis-1,2-Dichloroethene	Vinyl Chloride	1,1-Dichloroethene	1,1,1-Trichloroethane	1,1,2-Trichloroethane	1,1-Dichloroethane	Benzene	Bromodichloromethane	Bromoform	Carbon Tetrachloride	Chloroform	Chloromethane	Dibromochloromethane	Methylene Chloride	Tetrachloroethylene	Toluene
		1.0 µg/l [2]	1.0 µg/l [2]	1.0 µg/l [2]	1.0 µg/l [2]	1.0 µg/l [2]	1.0 µg/l [2]	1.0 µg/l [2]	1.0 µg/l [2]	1.0 µg/l [2]	1.0 µg/l [2]	1.0 µg/l [2]	1.0 µg/l [2]	1.0 µg/l [2]	1.0 µg/l [2]	1.0 µg/l [2]	1.0 µg/l [2]	1.0 µg/l [2]
MW-101	5/24/01	133	<1	<1	<1	<1	<1	<1	<1	<1	<1	<1	<1	<1	<1	<1	<1	<1
MW-101	8/1/01	101	<1	<1	<1	<1	<1	<1	<1	<1	<1	<1	<1	<1	<1	<1	<1	<1
MW-101	4/10/02	62.2	<1	<1	<1	<1	<1	<1	<1	<1	<1	<1	<1	<1	<1	<1	<1	<1
MW-101	7/10/02	41.6	<1	<1	<1	<1	<1	<1	<1	<1	<1	<1	<1	<1	<1	<1	<1	<1
MW-101	10/8/02	43.9	<1	<1	<1	<1	<1	<1	<1	<1	<1	<1	<1	1.2J	<1	<1	<1	<1
MW-101 dup	10/8/02	46.1	<1	<1	<1	<1	<1	<1	<1	<1	<1	<1	<1	1.5J	<1	<1	<1	<1
MW-101	1/13/03	17.4J	<1	<1	<1	<1	<1	<1	<1	<1	<1	<1	<1	<1	<1	<1	<1	<1
MW-101	4/14/03	15.3J	<1	<1	<1	<1	<1	<1	<1	<1	<1	<1	<1	<1	<1	<1	<1	<1
MW-101	7/9/03	33.9	<1	<1	<1	<1	<1	<1	<1	<1	<1	<1	<1	1.4J	<1	<1	<1	<1
MW-101	10/13/03	29.1	<1	<1	<1	<1	<1	<1	<1	<1	<1	<1	<1	<1	<1	<1	<1	<1
MW-101	1/7/04	40.2	<1	<1	<1	<1	<1	<1	<1	<1	<1	<1	<1	1.5J	<1	<1	<1	<1
MW-101	4/8/04	33.0	<1	<1	<1	<1	<1	<1	<1	<1	<1	<1	<1	<1	<1	<1	<1	<1
MW-101 dup	4/8/04	32.6	<1	<1	<1	<1	<1	<1	<1	<1	<1	<1	<1	<1	<1	<1	<1	<1
MW-101	7/14/04	16.7J	<1	<1	<1	<1	<1	<1	<1	<1	<1	<1	<1	<1	<1	<1	<1	<1
MW-101	10/12/04	21.9	<1	<1	<1	<1	<1	<1	<1	<1	<1	<1	<1	<1	<1	<1	<1	<1
MW-101	1/14/05	19.8J	<1	<1	<1	<1	<1	<1	<1	<1	<1	<1	<1	<1	<1	<1	<1	<1
MW-101	4/14/05	8.7J	<1	<1	<1	<1	<1	<1	<1	<1	<1	<1	<1	<1	<1	<1	<1	<1
MW-101	7/12/05	19.7J	<1	<1	<1	<1	<1	<1	<1	<1	<1	<1	<1	<1	<1	<1	<1	<1
MW-101	10/12/05	23.7	<1	<1	<1	<1	<1	<1	<1	<1	<1	<1	<1	<1	<1	<1	<1	<1
MW-101	1/16/06	25.5	<1	<1	<1	<1	<1	<1	<1	<1	<1	<1	<1	<1	<1	<1	<1	<1
MW-101	4/7/06	18.1J	<1	<1	<1	<1	<1	<1	<1	<1	<1	<1	<1	<1	<1	<1	<1	<1
MW-101	7/18/06	23.5	<1	<1	<1	<1	<1	<1	<1	<1	<1	<1	<1	<1	<1	<1	<1	<1
MW-101	10/10/06	12.0	<1	<1	<1	<1	<1	<1	<1	<1	<1	<1	<1	<1	<1	<1	<1	<1
MW-101	1/3/07	19.0	<1	<1	<1	<1	<1	<1	<1	<1	<1	<1	<1	<1	<1	<1	<1	<1
MW-101	4/11/07	18.0	<1	<1	<1	<1	<1	<1	<1	<1	<1	<1	<1	<1	<1	<1	<1	<1
MW-101	7/26/07	33.7	<1	<1	<1	<1	<1	<1	<1	<1	<1	<1	<1	<1	<1	<1	<1	<1
MW-101	10/2/07	39.5	1.3	<1	<1	<1	<1	<1	<1	<1	<1	<1	<1	<1	<1	<1	<1	<1
MW-101	1/9/08	52.2	3.2	<1	<1	<1	<1	<1	<1	<1	<1	<1	<1	<1	<1	<1	<1	<1
MW-101	4/1/08	11.0	<1	<1	<1	<1	<1	<1	<1	<1	<1	<1	<1	<1	<1	<1	11	<1
MW-101 dup	4/1/08	10.6	<1	<1	<1	<1	<1	<1	<1	<1	<1	<1	<1	<1	<1	<1	<1	<1
MW-101	7/22/08	9.5	<1	<1	<1	<1	<1	<1	<1	<1	<1	<1	<1	<1	<1	<1	<1	<1
MW-101	10/23/08	<1	<1	<1	<1	<1	<1	<1	<1	<1	<1	<1	<1	<1	<1	<1	<1	<1
MW-101	1/12/09	2.3	<1	<1	<1	<1	<1	<1	<1	<1	<1	<1	<1	<1	<1	<1	<1	<1
MW-101	4/7/09	<1	<1	<1	<1	<1	<1	<1	<1	<1	<1	<1	<1	<1	<1	<1	<1	<1
MW-101	7/1/09	10.8	<1	<1	<1	<1	<1	<1	<1	<1	<1	<1	<1	<1	<1	<1	<1	<1
MW-101 dup	7/1/09	11.0	<1	<1	<1	<1	<1	<1	<1	<1	<1	<1	<1	<1	<1	<1	<1	<1
MW-101	10/8/09	14.5	<1	<1	<1	<1	<1	<1	<1	<1	<1	<1	<1	<1	<1	<1	<1	<1
MW-101 dup	10/8/09	14.1	<1	<1	<1	<1	<1	<1	<1	<1	<1	<1	<1	<1	<1	<1	<1	<1
MW-101	1/12/10	25.9	<1	<1	<1	<1	<1	<1	<1	<1	<1	<1	<1	<1	<1	<1	<1	<1

Table 3. Results of analyses of detected volatile organic compounds (VOCs) [1] in ground-water samples from monitoring wells; January 2010 Status Report; Coliseum Boulevard Plume Investigation; Montgomery, Alabama.

[Concentrations are expressed in micrograms per liter (µg/l)]

MW	Sample Date	Trichloroethene 1.0 µg/l [2]	cis-1,2-Dichloroethene 1.0 µg/l [2]	Vinyl Chloride 1.0 µg/l [2]	1,1-Dichloroethene 1.0 µg/l [2]	1,1,1-Trichloroethane 1.0 µg/l [2]	1,1,2-Trichloroethane 1.0 µg/l [2]	1,1-Dichloroethane 1.0 µg/l [2]	Benzene 1.0 µg/l [2]	Bromodichloromethane 1.0 µg/l [2]	Bromoform 1.0 µg/l [2]	Carbon Tetrachloride 1.0 µg/l [2]	Chloroform 1.0 µg/l [2]	Chloromethane 1.0 µg/l [2]	Dibromochloromethane 1.0 µg/l [2]	Methylene Chloride 1.0 µg/l [2]	Tetrachloroethylene 1.0 µg/l [2]	Toluene 1.0 µg/l [2]
MW-201	5/24/01	797	<1	<1	4.2	<1	<1	<1	<1	<1	<1	<1	<1	<1	<1	<1	<1	<1
MW-201	8/1/01	914	<1	<1	4.0	<1	<1	<1	<1	<1	<1	<1	<1	<1	<1	<1	<1	<1
MW-201	4/10/02	971	ND (<2.0)	ND (<2.0)	4.4J	ND (<2.0)	ND (<2.0)	ND (<2.0)	ND (<2.0)	ND (<2.0)	ND (<2.0)	ND (<2.0)	ND (<2.0)	ND (<2.0)	ND (<2.0)	ND (<2.0)	ND (<2.0)	ND (<2.0)
MW-201	7/10/02	936	ND (<2.5)	ND (<2.5)	3.9J	ND (<2.5)	ND (<2.5)	ND (<2.5)	ND (<2.5)	ND (<2.5)	ND (<2.5)	ND (<2.5)	ND (<2.5)	ND (<2.5)	ND (<2.5)	ND (<2.5)	ND (<2.5)	ND (<2.5)
MW-201	10/8/02	1,050	ND (<2.5)	ND (<2.5)	5.1J	ND (<2.5)	ND (<2.5)	ND (<2.5)	ND (<2.5)	ND (<2.5)	ND (<2.5)	ND (<2.5)	ND (<2.5)	ND (<2.5)	ND (<2.5)	ND (<2.5)	ND (<2.5)	ND (<2.5)
MW-201	1/13/03	1,080	<1	<1	4.7J	<1	<1	<1	<1	<1	<1	<1	<1	<1	<1	<1	<1	<1
MW-201	4/14/03	969	<1	<1	2.0J	<1	<1	<1	<1	<1	<1	<1	<1	<1	<1	<1	<1	<1
MW-201	7/9/03	1,010	ND (<2.0)	ND (<2.0)	3.8J	ND (<2.0)	ND (<2.0)	ND (<2.0)	ND (<2.0)	ND (<2.0)	ND (<2.0)	ND (<2.0)	ND (<2.0)	ND (<2.0)	ND (<2.0)	ND (<2.0)	ND (<2.0)	ND (<2.0)
MW-201	10/13/03	833	ND (<2.0)	ND (<2.0)	4.6J	ND (<2.0)	ND (<2.0)	ND (<2.0)	ND (<2.0)	ND (<2.0)	ND (<2.0)	ND (<2.0)	ND (<2.0)	ND (<2.0)	ND (<2.0)	ND (<2.0)	ND (<2.0)	ND (<2.0)
MW-201	1/7/04	862	ND (<2.0)	ND (<2.0)	4.8J	ND (<2.0)	ND (<2.0)	ND (<2.0)	ND (<2.0)	ND (<2.0)	ND (<2.0)	ND (<2.0)	ND (<2.0)	ND (<2.0)	ND (<2.0)	ND (<2.0)	ND (<2.0)	ND (<2.0)
MW-201	4/8/04	810	ND (<2.0)	ND (<2.0)	3.9J	ND (<2.0)	ND (<2.0)	ND (<2.0)	ND (<2.0)	ND (<2.0)	ND (<2.0)	ND (<2.0)	ND (<2.0)	ND (<2.0)	ND (<2.0)	ND (<2.0)	ND (<2.0)	ND (<2.0)
MW-201	7/14/04	681	<1	<1	3.5J	<1	<1	<1	<1	<1	<1	<1	<1	<1	<1	<1	<1	<1
MW-201	10/12/04	715	ND (<2.0)	ND (<2.0)	3.6J	ND (<2.0)	ND (<2.0)	ND (<2.0)	ND (<2.0)	ND (<2.0)	ND (<2.0)	ND (<2.0)	ND (<2.0)	ND (<2.0)	ND (<2.0)	ND (<2.0)	ND (<2.0)	ND (<2.0)
MW-201	1/14/05	631	ND (<2.0)	ND (<2.0)	3.6J	ND (<2.0)	ND (<2.0)	ND (<2.0)	ND (<2.0)	ND (<2.0)	ND (<2.0)	ND (<2.0)	ND (<2.0)	ND (<2.0)	ND (<2.0)	ND (<2.0)	ND (<2.0)	ND (<2.0)
MW-201	4/14/05	470	<1	<1	2.7J	<1	<1	<1	<1	<1	<1	<1	<1	<1	<1	<1	<1	<1
MW-201	7/12/05	456	<1	<1	2.2J	<1	<1	<1	<1	<1	<1	<1	<1	<1	<1	<1	<1	<1
MW-201	10/12/05	410	<1	<1	2.0J	<1	<1	<1	<1	<1	<1	<1	<1	<1	<1	<1	<1	<1
MW-201	1/21/06	420	<1	<1	2.3J	<1	<1	<1	<1	<1	<1	<1	<1	<1	<1	<1	<1	<1
MW-201	4/7/06	368	<1	<1	2.1J	<1	<1	<1	<1	<1	<1	<1	<1	<1	<1	<1	<1	<1
MW-201	7/18/06	301	<1	<1	<1	<1	<1	<1	<1	<1	<1	<1	<1	<1	<1	<1	<1	<1
MW-201	10/10/06	210	<5	<5	<5	<5	<5	<5	<5	<5	<5	<5	<5	<5	<5	<5	<5	<5
MW-201	1/3/07	360	<1	<1	3.0	<1	<1	<1	<1	<1	<1	<1	<1	<1	<1	<1	<1	<1
MW-201	4/11/07	450	<2	<2	6.0	<2	<2	<2	<2	<2	<2	<2	<2	<2	<2	<2	<2	<2
MW-201	7/26/07	519	<2	<2	5.5	<2	<2	<2	<2	<2	<2	<2	<2	<2	<2	<2	<2	<2
MW-201	10/2/07	534	<2	<2	6.4	<2	<2	<2	<2	<2	<2	<2	<2	<2	<2	<2	<2	<2
MW-201	1/15/08	553	<2	<2	3.7	<2	<2	<2	<2	<2	<2	<2	<2	<2	<2	<2	<2	<2
MW-201	4/1/08	480	<1	<1	7.6	<1	<1	<1	<1	<1	<1	9.0	1.1	<1	<1	<1	<1	<1
MW-201	7/22/08	453	<1	<1	9.8	<1	<1	<1	<1	<1	<1	2.1	1.2	<1	<1	<1	<1	<1
MW-201	10/10/08	3.8	<1	<1	<1	<1	<1	<1	<1	<1	<1	<1	<1	<1	<1	<1	<1	<1
MW-201	1/12/09	342	<1	<1	7.8	<1	<1	<1	<1	<1	<1	2.1	1.3	<1	<1	<1	<1	<1
MW-201 dup	1/12/09	326	<1	<1	8.0	<1	<1	<1	<1	<1	<1	2.1	1.3	<1	<1	<1	<1	<1
MW-201	4/7/09	398	<1	<1	12.2	<1	<1	<1	<1	<1	<1	4.1	1.4	<1	<1	<1	<1	<1
MW-201	7/1/09	269	1	<1	7.7	<1	<1	<1	<1	<1	<1	1.5	1.3	<1	<1	<1	<1	<1
MW-201	10/8/09	276	1.3	<1	6.9	<1	<1	<1	<1	<1	<1	3.7	1.1	<1	<1	<1	<1	<1
MW-201	1/12/10	186	1.6	<1	4.4	<1	<1	<1	<1	<1	<1	<1	<1	<1	<1	<1	<1	<1

Table 3. Results of analyses of detected volatile organic compounds (VOCs) [1] in ground-water samples from monitoring wells; January 2010 Status Report; Coliseum Boulevard Plume Investigation; Montgomery, Alabama.

[Concentrations are expressed in micrograms per liter (µg/l)]

MW	Sample Date	Trichloroethene	cis-1,2-Dichloroethene	Vinyl Chloride	1,1-Dichloroethene	1,1,1-Trichloroethane	1,1,2-Trichloroethane	1,1-Dichloroethane	Benzene	Bromodichloromethane	Bromoform	Carbon Tetrachloride	Chloroform	Chloromethane	Dibromochloromethane	Methylene Chloride	Tetrachloroethylene	Toluene
		1.0 µg/l [2]	1.0 µg/l [2]	1.0 µg/l [2]	1.0 µg/l [2]	1.0 µg/l [2]	1.0 µg/l [2]	1.0 µg/l [2]	1.0 µg/l [2]	1.0 µg/l [2]	1.0 µg/l [2]	1.0 µg/l [2]	1.0 µg/l [2]	1.0 µg/l [2]	1.0 µg/l [2]	1.0 µg/l [2]	1.0 µg/l [2]	1.0 µg/l [2]
MW-102	5/23/01	<1	<1	<1	<1	<1	<1	<1	<1	<1	<1	<1	<1	<1	<1	<1	<1	<1
MW-102	8/2/01	<1	<1	<1	<1	<1	<1	<1	<1	<1	<1	<1	<1	<1	<1	<1	<1	<1
MW-102	4/10/02	<1	<1	<1	<1	<1	<1	<1	<1	<1	<1	<1	<1	<1	<1	<1	<1	<1
MW-102	7/10/02	<1	<1	<1	<1	<1	<1	<1	<1	<1	<1	<1	<1	<1	<1	<1	<1	<1
MW-102	10/8/02	<1	<1	<1	<1	<1	<1	<1	<1	<1	<1	<1	<1	<1	<1	<1	<1	<1
MW-102	1/13/03	<1	<1	<1	<1	<1	<1	<1	<1	<1	<1	<1	<1	<1	<1	<1	<1	<1
MW-102	4/14/03	<1	<1	<1	<1	<1	<1	<1	<1	<1	<1	<1	<1	<1	<1	<1	<1	<1
MW-102	7/8/03	<1	<1	<1	<1	<1	<1	<1	<1	<1	<1	<1	<1	<1	<1	<1	<1	<1
MW-102	10/13/03	<1	<1	<1	<1	<1	<1	<1	<1	<1	<1	<1	<1	<1	<1	<1	<1	<1
MW-102	1/6/04	<1	<1	<1	<1	<1	<1	<1	<1	<1	<1	<1	<1	<1	<1	<1	<1	<1
MW-102	4/7/04	<1	<1	<1	<1	<1	<1	<1	<1	<1	<1	<1	<1	<1	<1	<1	<1	<1
MW-102	7/14/04	<1	<1	<1	<1	<1	<1	<1	<1	<1	<1	<1	<1	<1	<1	<1	<1	<1
MW-102	10/8/04	<1	<1	<1	<1	<1	<1	<1	<1	<1	<1	<1	<1	<1	<1	<1	<1	<1
MW-102	1/12/05	<1	<1	<1	<1	<1	<1	<1	<1	<1	<1	<1	<1	<1	<1	<1	<1	<1
MW-102	10/12/05	<1	<1	<1	<1	<1	<1	<1	<1	<1	<1	<1	<1	<1	<1	<1	<1	<1
MW-102 dup	10/12/05	<1	<1	<1	<1	<1	<1	<1	<1	<1	<1	<1	<1	<1	<1	<1	<1	<1
MW-102	10/12/06	<1	<1	<1	<1	<1	<1	<1	<1	<1	<1	<1	<1	<1	<1	<1	<1	<1
MW-102	1/3/07	<1	<1	<1	<1	<1	<1	<1	<1	<1	<1	<1	<1	<1	<1	<1	<1	<1
MW-102	4/12/07	<1	<1	<1	<1	<1	<1	<1	<1	<1	<1	<1	<1	<1	<1	<1	<1	<1
MW-102	10/2/07	<1	<1	<1	<1	<1	<1	<1	<1	<1	<1	<1	<1	<1	<1	<1	<1	<1
MW-102	1/7/08	<1	<1	<1	<1	<1	<1	<1	<1	<1	<1	<1	<1	<1	<1	<1	<1	<1
MW-102	4/1/08	<1	<1	<1	<1	<1	<1	<1	<1	<1	<1	<1	<1	<1	<1	<1	<1	<1
MW-102 dup	4/1/08	<1	<1	<1	<1	<1	<1	<1	<1	<1	<1	<1	<1	<1	<1	<1	<1	<1
MW-102	1/12/09	3.7	<1	<1	<1	<1	<1	<1	<1	<1	<1	<1	<1	<1	<1	<1	<1	<1
MW-102	4/7/09	<1	<1	<1	<1	<1	<1	<1	<1	<1	<1	<1	<1	<1	<1	<1	<1	<1
MW-102	7/1/09	<1	<1	<1	<1	<1	<1	<1	<1	<1	<1	<1	<1	<1	<1	<1	<1	<1
MW-102	10/10/09	<1	<1	<1	<1	<1	<1	<1	<1	<1	<1	<1	<1	<1	<1	<1	<1	<1
MW-102	1/23/10	<1	<1	<1	<1	<1	<1	<1	<1	<1	<1	<1	<1	<1	<1	<1	<1	<1

Table 3. Results of analyses of detected volatile organic compounds (VOCs) [1] in ground-water samples from monitoring wells; January 2010 Status Report; Coliseum Boulevard Plume Investigation; Montgomery, Alabama.

[Concentrations are expressed in micrograms per liter (µg/l)]

MW	Sample Date	Trichloroethene 1.0 µg/l [2]	cis-1,2-Dichloroethene 1.0 µg/l [2]	Vinyl Chloride 1.0 µg/l [2]	1,1-Dichloroethene 1.0 µg/l [2]	1,1,1-Trichloroethane 1.0 µg/l [2]	1,1,2-Trichloroethane 1.0 µg/l [2]	1,1-Dichloroethane 1.0 µg/l [2]	Benzene 1.0 µg/l [2]	Bromodichloromethane 1.0 µg/l [2]	Bromoform 1.0 µg/l [2]	Carbon Tetrachloride 1.0 µg/l [2]	Chloroform 1.0 µg/l [2]	Chloromethane 1.0 µg/l [2]	Dibromochloromethane 1.0 µg/l [2]	Methylene Chloride 1.0 µg/l [2]	Tetrachloroethylene 1.0 µg/l [2]	Toluene 1.0 µg/l [2]
MW-202	5/23/01	<1	<1	<1	<1	<1	<1	<1	1.5	<1	<1	<1	<1	<1	<1	<1	<1	<1
MW-202	8/1/01	1.1	<1	<1	<1	<1	<1	<1	<1	<1	<1	<1	<1	<1	<1	<1	<1	<1
MW-202	4/10/02	1.2J	<1	<1	<1	<1	<1	<1	2.1J	<1	<1	<1	<1	<1	<1	<1	<1	<1
MW-202	7/10/02	1.3J	<1	<1	<1	<1	<1	<1	<1	<1	<1	<1	<1	1.3J	<1	<1	<1	<1
MW-202	10/8/02	1.5J	<1	<1	<1	<1	<1	<1	<1	<1	<1	<1	<1	<1	<1	<1	<1	<1
MW-202	1/13/03	1.3J	<1	<1	<1	<1	<1	<1	<1	<1	<1	<1	<1	<1	<1	<1	<1	<1
MW-202	4/14/03	1.2J	<1	<1	<1	<1	<1	<1	<1	<1	<1	<1	<1	<1	<1	<1	<1	<1
MW-202	7/8/03	1.6J	<1	<1	<1	<1	<1	<1	<1	<1	<1	<1	<1	<1	<1	<1	<1	<1
MW-202	10/13/03	<1	<1	<1	<1	<1	<1	<1	<1	<1	<1	<1	<1	<1	<1	<1	<1	<1
MW-202	1/7/04	1.2J	<1	<1	<1	<1	<1	<1	<1	<1	<1	<1	<1	<1	<1	<1	<1	<1
MW-202	4/7/04	1.0J	<1	<1	<1	<1	<1	<1	<1	<1	<1	<1	<1	<1	<1	<1	<1	<1
MW-202	7/14/04	<1	<1	<1	<1	<1	<1	<1	<1	<1	<1	<1	<1	<1	<1	<1	<1	<1
MW-202	10/8/04	<1	<1	<1	<1	<1	<1	<1	<1	<1	<1	<1	<1	<1	<1	<1	<1	<1
MW-202	1/12/05	1.2J	<1	<1	<1	<1	<1	<1	<1	<1	<1	<1	<1	<1	<1	<1	<1	<1
MW-202	10/12/05	1.2J	<1	<1	<1	<1	<1	<1	<1	<1	<1	<1	<1	<1	<1	<1	<1	<1
MW-202	10/12/06	<1	<1	<1	<1	<1	<1	<1	<1	<1	<1	<1	<1	<1	<1	<1	<1	<1
MW-202 dup	10/12/06	<1	<1	<1	<1	<1	<1	<1	<1	<1	<1	<1	<1	<1	<1	<1	<1	<1
MW-202	1/3/07	<1	<1	<1	<1	<1	<1	<1	<1	<1	<1	<1	<1	<1	<1	<1	<1	<1
MW-202	4/12/07	2.0	<1	<1	<1	<1	<1	<1	<1	<1	<1	<1	<1	<1	<1	<1	<1	<1
MW-202	10/2/07	2.1	<1	<1	<1	<1	<1	<1	<1	<1	<1	<1	<1	<1	<1	<1	<1	<1
MW-202	1/7/08	1.1	<1	<1	<1	<1	<1	<1	<1	<1	<1	<1	<1	<1	<1	<1	<1	<1
MW-202	4/1/08	2.6	<1	<1	<1	<1	<1	<1	<1	<1	<1	<1	<1	<1	<1	<1	<1	<1
MW-202	1/12/09	4.1	<1	<1	<1	<1	<1	<1	<1	<1	<1	<1	<1	<1	<1	<1	<1	<1
MW-202	4/7/09	3.1	<1	<1	<1	<1	<1	<1	<1	<1	<1	<1	<1	<1	<1	<1	<1	<1
MW-202	7/1/09	2.6	<1	<1	<1	<1	<1	<1	<1	<1	<1	<1	<1	<1	<1	<1	<1	<1
MW-202	10/10/09	2.2	<1	<1	<1	<1	<1	<1	<1	<1	<1	<1	<1	<1	<1	<1	<1	<1
MW-202	1/23/10	<1	<1	<1	<1	<1	<1	<1	<1	<1	<1	<1	<1	<1	<1	<1	<1	<1
MW-103	6/7/01	<1	<1	<1	<1	<1	<1	<1	<1	<1	<1	<1	<1	<1	<1	<1	<1	<1
MW-103	8/3/01	<1	<1	<1	<1	<1	<1	<1	<1	<1	<1	<1	<1	<1	<1	<1	<1	<1
MW-103	4/10/02	<1	<1	<1	<1	<1	<1	<1	<1	<1	<1	<1	<1	<1	<1	<1	<1	<1
MW-103 dup	4/10/02	<1	<1	<1	<1	<1	<1	<1	<1	<1	<1	<1	<1	<1	<1	<1	<1	<1
MW-103	7/10/02	<1	<1	<1	<1	<1	<1	<1	<1	<1	<1	<1	<1	1.8J	<1	<1	<1	<1
MW-103	10/8/02	<1	<1	<1	<1	<1	<1	<1	<1	<1	<1	<1	<1	<1	<1	<1	<1	<1
MW-103	1/13/03	<1	<1	<1	<1	<1	<1	<1	<1	<1	<1	<1	<1	<1	<1	<1	<1	<1
MW-103	4/14/03	<1	<1	<1	<1	<1	<1	<1	<1	<1	<1	<1	<1	<1	<1	<1	<1	<1
MW-103	7/8/03	<1	<1	<1	<1	<1	<1	<1	<1	<1	<1	<1	<1	<1	<1	<1	<1	<1
MW-103	10/13/03	<1	<1	<1	<1	<1	<1	<1	<1	<1	<1	<1	<1	<1	<1	<1	<1	<1
MW-103	1/6/04	<1	<1	<1	<1	<1	<1	<1	<1	<1	<1	<1	<1	1.0J	<1	<1	<1	<1
MW-103	4/7/04	<1	<1	<1	<1	<1	<1	<1	<1	<1	<1	<1	<1	<1	<1	<1	<1	<1
MW-103	7/15/04	<1	<1	<1	<1	<1	<1	<1	<1	<1	<1	<1	<1	<1	<1	<1	<1	<1
MW-103[7]	10/11/04	403	<1	<1	1.1J	<1	<1	<1	<1	<1	<1	<1	<1	<1	<1	<1	<1	<1
MW-103	1/12/05	<1	<1	<1	<1	<1	<1	<1	<1	<1	<1	<1	<1	<1	<1	<1	<1	<1
MW-103	4/14/05	<1	<1	<1	<1	<1	<1	<1	<1	<1	<1	<1	<1	<1	<1	<1	<1	<1
MW-103	7/12/05	<1	<1	<1	<1	<1	<1	<1	<1	<1	<1	<1	<1	<1	<1	<1	<1	<1
MW-103	10/12/05	<1	<1	<1	<1	<1	<1	<1	<1	<1	<1	<1	<1	<1	<1	<1	<1	<1
MW-103	4/6/06	3.0J	<1	<1	<1	<1	<1	<1	<1	<1	<1	<1	<1	<1	<1	<1	<1	<1
MW-103	7/17/06	63.1	<1	<1	<1	<1	<1	<1	<1	<1	<1	<1	<1	<1	<1	<1	<1	2.2J
MW-103	10/10/06	2.0	<1	<1	<1	<1	<1	<1	<1	<1	<1	<1	<1	<1	<1	<1	<1	<1
MW-103	1/4/07	<1	<1	<1	<1	<1	<1	<1	<1	<1	<1	<1	<1	<1	<1	<1	<1	<1
MW-103	4/10/07	<1	<1	<1	<1	<1	<1	<1	<1	<1	<1	<1	<1	<1	<1	<1	<1	<1
MW-103	7/9/07	3.2	<1	<1	<1	<1	<1	<1	<1	<1	<1	<1	<1	<1	<1	<1	<1	<1
MW-103	1/9/08	NS[16]	NS[16]	NS[16]	NS[16]	NS[16]	NS[16]	NS[16]	NS[16]	NS[16]	NS[16]	NS[16]	NS[16]	NS[16]	NS[16]	NS[16]	NS[16]	NS[16]
MW-103	4/1/08	NS[16]	NS[16]	NS[16]	NS[16]	NS[16]	NS[16]	NS[16]	NS[16]	NS[16]	NS[16]	NS[16]	NS[16]	NS[16]	NS[16]	NS[16]	NS[16]	NS[16]
MW-103	7/8/08	1.0	<1	<1	<1	<1	<1	<1	<1	<1	<1	<1	<1	<1	<1	<1	<1	<1
MW-103	10/13/08	1.1	<1	<1	<1	<1	<1	<1	<1	<1	<1	<1	<1	<1	<1	<1	<1	<1
MW-103	4/8/09	4.1	<1	<1	<1	<1	<1	<1	<1	<1	<1	<1	<1	<1	<1	<1	<1	<1
MW-103 dup	4/8/09	4.1	<1	<1	<1	<1	<1	<1	<1	<1	<1	<1	<1	<1	<1	<1	<1	<1
MW-103	7/6/09	<1	<1	<1	<1	<1	<1	<1	<1	<1	<1	<1	<1	<1	<1	<1	<1	<1
MW-103	10/8/09	<1	<1	<1	<1	<1	<1	<1	<1	<1	<1	<1	<1	<1	<1	<1	<1	<1
MW-103	1/12/10	<1	<1	<1	<1	<1	<1	<1	<1	<1	<1	<1	<1	<1	<1	<1	<1	<1

Table 3. Results of analyses of detected volatile organic compounds (VOCs) [1] in ground-water samples from monitoring wells; January 2010 Status Report; Coliseum Boulevard Plume Investigation; Montgomery, Alabama.

[Concentrations are expressed in micrograms per liter (µg/l)]

MW	Sample Date	Trichloroethene	cis-1,2-Dichloroethene	Vinyl Chloride	1,1-Dichloroethene	1,1,1-Trichloroethane	1,1,2-Trichloroethane	1,1-Dichloroethane	Benzene	Bromodichloromethane	Bromoform	Carbon Tetrachloride	Chloroform	Chloromethane	Dibromochloromethane	Methylene Chloride	Tetrachloroethylene	Toluene
		1.0 µg/l [2]	1.0 µg/l [2]	1.0 µg/l [2]	1.0 µg/l [2]	1.0 µg/l [2]	1.0 µg/l [2]	1.0 µg/l [2]	1.0 µg/l [2]	1.0 µg/l [2]	1.0 µg/l [2]	1.0 µg/l [2]	1.0 µg/l [2]	1.0 µg/l [2]	1.0 µg/l [2]	1.0 µg/l [2]	1.0 µg/l [2]	1.0 µg/l [2]
MW-203	5/24/01	946	1.7	<1	5.1	<1	<1	<1	<1	<1	<1	<1	<1	<1	<1	<1	<1	<1
MW-203	8/2/01	1,060	2.4	<1	5.8	<1	<1	<1	<1	<1	<1	<1	<1	<1	<1	<1	<1	<1
MW-203	4/10/02	1,110	ND (<2.0)	ND (<2.0)	5.0J	ND (<2.0)	ND (<2.0)	ND (<2.0)	ND (<2.0)	ND (<2.0)	ND (<2.0)	ND (<2.0)	ND (<2.0)	ND (<2.0)	ND (<2.0)	ND (<2.0)	ND (<2.0)	ND (<2.0)
MW-203	7/11/02	1,060	ND (<2.0)	ND (<2.0)	5.4J	ND (<2.0)	ND (<2.0)	ND (<2.0)	ND (<2.0)	ND (<2.0)	ND (<2.0)	ND (<2.0)	ND (<2.0)	ND (<2.0)	ND (<2.0)	ND (<2.0)	ND (<2.0)	ND (<2.0)
MW-203	10/8/02	1,110	<1	<1	4.3J	<1	<1	<1	<1	<1	<1	<1	<1	<1	<1	1.7J	<1	<1
MW-203	1/13/03	1,270	ND (<2.0)	ND (<2.0)	8.9J	ND (<2.0)	ND (<2.0)	ND (<2.0)	ND (<2.0)	ND (<2.0)	ND (<2.0)	ND (<2.0)	ND (<2.0)	ND (<2.0)	ND (<2.0)	ND (<2.0)	ND (<2.0)	ND (<2.0)
MW-203	4/15/03	1,010	ND (<2.0)	ND (<2.0)	6.5J	ND (<2.0)	ND (<2.0)	ND (<2.0)	ND (<2.0)	ND (<2.0)	ND (<2.0)	ND (<2.0)	ND (<2.0)	ND (<2.0)	ND (<2.0)	ND (<2.0)	ND (<2.0)	ND (<2.0)
MW-203	7/9/03	952	ND (<2.0)	ND (<2.0)	3.8J	ND (<2.0)	ND (<2.0)	ND (<2.0)	ND (<2.0)	ND (<2.0)	ND (<2.0)	ND (<2.0)	ND (<2.0)	ND (<2.0)	ND (<2.0)	ND (<2.0)	ND (<2.0)	ND (<2.0)
MW-203	10/13/03	840	ND (<2.0)	ND (<2.0)	4.6J	ND (<2.0)	ND (<2.0)	ND (<2.0)	ND (<2.0)	ND (<2.0)	ND (<2.0)	ND (<2.0)	ND (<2.0)	ND (<2.0)	ND (<2.0)	ND (<2.0)	ND (<2.0)	ND (<2.0)
MW-203	1/6/04	715	<1	<1	3.7J	<1	<1	<1	<1	<1	<1	<1	<1	1.2J	<1	<1	<1	<1
MW-203	4/8/04	562	<1	<1	2.6J	<1	<1	<1	<1	<1	<1	<1	<1	<1	<1	<1	<1	<1
MW-203	7/14/04	442	<1	<1	2.2J	<1	<1	<1	<1	<1	<1	<1	<1	<1	<1	<1	<1	<1
MW-203[7]	10/11/04	<1	<1	<1	<1	<1	<1	<1	<1	<1	<1	<1	<1	<1	<1	<1	<1	<1
MW-203 dup[7]	10/11/04	<1	<1	<1	<1	<1	<1	<1	<1	<1	<1	<1	<1	<1	<1	<1	<1	<1
MW-203	1/13/05	475	ND (<2.0)	ND (<2.0)	2.8J	ND (<2.0)	ND (<2.0)	ND (<2.0)	ND (<2.0)	ND (<2.0)	ND (<2.0)	ND (<2.0)	ND (<2.0)	ND (<2.0)	ND (<2.0)	ND (<2.0)	ND (<2.0)	ND (<2.0)
MW-203 dup	1/13/05	492	ND (<2.0)	ND (<2.0)	2.6J	ND (<2.0)	ND (<2.0)	ND (<2.0)	ND (<2.0)	ND (<2.0)	ND (<2.0)	ND (<2.0)	ND (<2.0)	ND (<2.0)	ND (<2.0)	ND (<2.0)	ND (<2.0)	ND (<2.0)
MW-203	4/14/05	565	<1	<1	2.4J	<1	<1	<1	<1	<1	<1	<1	<1	<1	<1	<1	<1	<1
MW-203	7/12/05	541	<1	<1	2.4J	<1	<1	<1	<1	<1	<1	<1	<1	<1	<1	<1	<1	<1
MW-203	10/13/05	630	<1	<1	2.6J	<1	<1	<1	<1	<1	<1	<1	<1	<1	<1	<1	<1	<1
MW-203	1/16/06	740	<1	<1	3.1J	<1	<1	<1	<1	<1	<1	<1	<1	<1	<1	<1	<1	<1
MW-203	4/7/06	556	<1	<1	2.4J	<1	<1	<1	<1	<1	<1	<1	<1	<1	<1	<1	<1	<1
MW-203	7/17/06	650	<1	<1	2.5J	<1	<1	<1	<1	<1	<1	<1	<1	<1	<1	<1	<1	<1
MW-203	10/10/06	760	<5	<5	<5	<5	<5	<5	<5	<5	<5	<5	<5	<5	<5	<5	<5	<5
MW-203	1/4/07	700	<1	<1	4.0	<1	<1	<1	<1	<1	<1	<1	<1	<1	<1	<1	<1	<1
MW-203	4/10/07	700	<10	<10	<10	<10	<10	<10	<10	<10	<10	<10	<10	<10	<10	<10	<10	<10
MW-203	7/9/07	861	<1	<1	<5	<1	<1	<1	<1	<1	<1	<1	<1	<1	<1	<1	<1	<1
MW-203	10/3/07	865	<1	<1	<5	<1	<1	<1	<1	<1	<1	<1	<1	<1	<1	<1	<1	<1
MW-203	1/15/08	1020	<2	<2	3.7	<2	<2	<2	<2	<2	<2	<2	<2	<2	<2	<2	<2	<2
MW-203	4/1/08	819	<1	<1	7.3	<1	<1	<1	<1	<1	<1	<1	<1	<1	<1	<1	<1	<1
MW-203	7/8/08	794	<1	<1	<1	<1	<1	<1	<1	<1	<1	<1	<1	<1	<1	<1	<1	<1
MW-203	10/13/08	964	<1	<1	5.4	<1	<1	<1	<1	<1	<1	<1	<1	<1	<1	<1	<1	<1
MW-203	1/13/09	701	<1	<1	4.3	<1	<1	<1	<1	<1	<1	<1	<1	<1	<1	<1	<1	<1
MW-203	4/8/09	742	<1	<1	4.6	<1	<1	<1	<1	<1	<1	<1	<1	<1	<1	<1	<1	<1
MW-203	7/6/09	750	<1	<1	4.9	<1	<1	<1	<1	<1	<1	<1	<1	<1	<1	<1	<1	<1
MW-203	10/8/09	488	<1	<1	3.3	<1	<1	<1	<1	<1	<1	<1	<1	<1	<1	<1	<1	<1
MW-203	1/12/10	235	<1	<1	1.8	<1	<1	<1	<1	<1	<1	<1	<1	<1	<1	<1	<1	<1
MW-104	1/22/02	<1	<1	<1	<1	<1	<1	<1	<1	<1	<1	<1	<1	<1	<1	<1	<1	<1
MW-104	4/8/02	<1	<1	<1	<1	<1	<1	<1	<1	<1	<1	<1	<1	<1	<1	<1	<1	<1
MW-104	7/8/02	<1	<1	<1	<1	<1	<1	<1	<1	<1	<1	<1	<1	<1	<1	<1	<1	<1
MW-104	10/2/02	<1	<1	<1	<1	<1	<1	<1	<1	<1	<1	<1	<1	<1	<1	<1	<1	<1
MW-104	1/8/03	<1	<1	<1	<1	<1	<1	<1	<1	<1	<1	<1	<1	<1	<1	<1	<1	<1
MW-104	4/17/03	<1	<1	<1	<1	<1	<1	<1	<1	<1	<1	<1	<1	<1	<1	<1	<1	<1
MW-104 dup	4/17/03	<1	<1	<1	<1	<1	<1	<1	<1	<1	<1	<1	<1	<1	<1	<1	<1	<1
MW-104	10/6/03	<1	<1	<1	<1	<1	<1	<1	<1	<1	<1	<1	<1	<1	<1	3.8B[8]	<1	<1
MW-104[9]	10/6/03	<1	<1	<1	<1	<1	<1	<1	<1	<1	<1	<1	<1	<1	<1	<1	<1	<1
MW-104	7/7/04	<1	<1	<1	<1	<1	<1	<1	<1	<1	<1	<1	<1	<1	<1	<1	<1	<1
MW-104	1/4/05	<1	<1	<1	<1	<1	<1	<1	<1	<1	<1	<1	<1	<1	<1	<1	<1	<1
MW-104	10/5/05	<1	<1	<1	<1	<1	<1	<1	<1	<1	<1	<1	<1	<1	<1	<1	<1	<1
MW-104	1/18/07	<1	<1	<1	<1	<1	<1	<1	<1	<1	<1	<1	<1	<1	<1	<1	<1	<1
MW-104	1/30/08	<1	<1	<1	<1	<1	<1	<1	<1	<1	<1	<1	<1	<1	<1	<1	<1	<1
MW-104	4/24/09	<1	<1	<1	<1	<1	<1	<1	<1	<1	<1	<1	<1	<1	<1	<1	<1	1.9
MW-104	7/25/09	<1	<1	<1	<1	<1	<1	<1	<1	<1	<1	<1	<1	<1	<1	<1	<1	<1
MW-104	10/24/09	<1	<1	<1	<1	<1	<1	<1	<1	<1	<1	<1	<1	<1	<1	<1	<1	<1
MW-104	1/16/10	<1	<1	<1	<1	<1	<1	<1	<1	<1	<1	<1	<1	<1	<1	<1	<1	<1

Table 3. Results of analyses of detected volatile organic compounds (VOCs) [1] in ground-water samples from monitoring wells; January 2010 Status Report; Coliseum Boulevard Plume Investigation; Montgomery, Alabama.

[Concentrations are expressed in micrograms per liter (µg/l)]

MW	Sample Date	Trichloroethene 1.0 µg/l [2]	cis-1,2-Dichloroethene 1.0 µg/l [2]	Vinyl Chloride 1.0 µg/l [2]	1,1-Dichloroethene 1.0 µg/l [2]	1,1,1-Trichloroethane 1.0 µg/l [2]	1,1,2-Trichloroethane 1.0 µg/l [2]	1,1-Dichloroethane 1.0 µg/l [2]	Benzene 1.0 µg/l [2]	Bromodichloromethane 1.0 µg/l [2]	Bromoform 1.0 µg/l [2]	Carbon Tetrachloride 1.0 µg/l [2]	Chloroform 1.0 µg/l [2]	Chloromethane 1.0 µg/l [2]	Dibromochloromethane 1.0 µg/l [2]	Methylene Chloride 1.0 µg/l [2]	Tetrachloroethylene 1.0 µg/l [2]	Toluene 1.0 µg/l [2]
MW-204	11/9/01	<1	<1	<1	<1	<1	<1	<1	<1	<1	<1	<1	1.2	<1	<1	<1	<1	<1
MW-204	4/8/02	<1	<1	<1	<1	<1	<1	<1	<1	<1	<1	<1	<1	<1	<1	<1	<1	<1
MW-204	7/8/02	<1	<1	<1	<1	<1	<1	<1	<1	<1	<1	<1	<1	<1	<1	<1	<1	<1
MW-204	10/2/02	<1	<1	<1	<1	<1	<1	<1	<1	<1	<1	<1	<1	<1	<1	<1	<1	<1
MW-204	1/8/03	<1	<1	<1	<1	<1	<1	<1	<1	<1	<1	<1	<1	<1	<1	<1	<1	<1
MW-204 dup	1/8/03	<1	<1	<1	<1	<1	<1	<1	<1	<1	<1	<1	<1	<1	<1	<1	<1	<1
MW-204	4/17/03	<1	<1	<1	<1	<1	<1	<1	<1	<1	<1	<1	<1	<1	<1	<1	<1	<1
MW-204	10/6/03	<1	<1	<1	<1	<1	<1	<1	<1	<1	<1	<1	<1	<1	<1	<1	<1	<1
MW-204	7/7/04	<1	<1	<1	<1	<1	<1	<1	<1	<1	<1	<1	<1	<1	<1	<1	<1	<1
MW-204	1/4/05	<1	<1	<1	<1	<1	<1	<1	<1	<1	<1	<1	<1	<1	<1	<1	<1	<1
MW-204	10/5/05	<1	<1	<1	<1	<1	<1	<1	<1	<1	<1	<1	<1	<1	<1	<1	<1	<1
MW-204	1/18/07	<1	<1	<1	<1	<1	<1	<1	<1	<1	<1	<1	<1	<1	<1	<1	<1	<1
MW-204	1/30/08	<1	<1	<1	<1	<1	<1	<1	<1	<1	<1	<1	<1	<1	<1	<1	<1	<1
MW-204	4/25/09	<1	<1	<1	<1	<1	<1	<1	<1	<1	<1	<1	<1	<1	<1	<1	<1	<1
MW-204	7/25/09	<1	<1	<1	<1	<1	<1	<1	<1	<1	<1	<1	<1	<1	<1	<1	<1	<1
MW-204	10/24/09	<1	<1	<1	<1	<1	<1	<1	<1	<1	<1	<1	<1	<1	<1	<1	<1	<1
MW-204	1/16/10	<1	<1	<1	<1	<1	<1	<1	<1	<1	<1	<1	<1	<1	<1	<1	<1	<1
MW-304	10/29/01	<1	<1	<1	<1	<1	<1	<1	<1	<1	<1	<1	<1	<1	<1	<1	<1	<1
MW-304	4/15/02	<1	<1	<1	<1	<1	<1	<1	<1	<1	<1	<1	<1	<1	<1	<1	<1	<1
MW-304	7/8/02	<1	<1	<1	<1	<1	<1	<1	<1	<1	<1	<1	<1	<1	<1	<1	<1	<1
MW-304	10/2/02	<1	<1	<1	<1	<1	<1	<1	<1	<1	<1	<1	<1	<1	<1	<1	<1	<1
MW-304	1/8/03	<1	<1	<1	<1	<1	<1	<1	<1	<1	<1	<1	<1	<1	<1	<1	<1	<1
MW-304	4/3/03	<1	<1	<1	<1	<1	<1	<1	<1	<1	<1	<1	<1	<1	<1	<1	<1	<1
MW-304	7/7/04	<1	<1	<1	<1	<1	<1	<1	<1	<1	<1	<1	<1	<1	<1	<1	<1	<1
MW-304	10/6/05	<1	<1	<1	<1	<1	<1	<1	<1	<1	<1	<1	<1	<1	<1	<1	<1	<1
MW-304	1/18/07	<1	<1	<1	<1	<1	<1	<1	<1	<1	<1	<1	<1	<1	<1	<1	<1	<1
MW-304 dup	1/18/07	<1	<1	<1	<1	<1	<1	<1	<1	<1	<1	<1	<1	<1	<1	<1	<1	<1
MW-304	1/30/08	<1	<1	<1	<1	<1	<1	<1	<1	<1	<1	<1	<1	<1	<1	<1	<1	<1
MW-304	4/25/09	<1	<1	<1	<1	<1	<1	<1	<1	<1	<1	<1	<1	<1	<1	<1	<1	1.6
MW-304	7/25/09	<1	<1	<1	<1	<1	<1	<1	<1	<1	<1	<1	<1	<1	<1	<1	<1	<1
MW-304	10/24/09	<1	<1	<1	<1	<1	<1	<1	<1	<1	<1	<1	<1	<1	<1	<1	<1	<1
MW-304	1/16/10	<1	<1	<1	<1	<1	<1	<1	<1	<1	<1	<1	<1	<1	<1	<1	<1	<1
MW-304 dup	1/16/10	<1	<1	<1	<1	<1	<1	<1	<1	<1	<1	<1	<1	<1	<1	<1	<1	<1
MW-105	10/31/01	28.6	<1	<1	<1	<1	<1	<1	<1	<1	<1	<1	2.2	<1	<1	<1	<1	<1
MW-105	11/16/01	28.7	<1	<1	<1	<1	<1	<1	<1	<1	<1	<1	<1	<1	<1	<1	<1	<1
MW-105	4/8/02	7.9J	<1	<1	<1	<1	<1	<1	<1	<1	<1	<1	<1	<1	<1	<1	<1	<1
MW-105	7/8/02	19.2J	<1	<1	<1	<1	<1	<1	<1	<1	<1	<1	<1	<1	<1	<1	<1	<1
MW-105	10/1/02	36.9	<1	<1	<1	<1	<1	<1	<1	<1	<1	<1	<1	<1	<1	1.1J	<1	<1
MW-105	2/18/03	13.9J	<1	<1	<1	<1	<1	<1	<1	<1	<1	<1	<1	<1	<1	<1	<1	<1
MW-105	4/2/03	10.7J	<1	<1	<1	<1	<1	<1	<1	<1	<1	<1	<1	<1	<1	<1	<1	<1
MW-105	10/7/03	31.8	<1	<1	<1	<1	<1	<1	<1	<1	<1	<1	<1	<1	<1	<1	<1	<1
MW-105	7/7/04	8.7J	<1	<1	<1	<1	<1	<1	<1	<1	<1	<1	<1	<1	<1	<1	<1	<1
MW-105	1/5/05	3.1J	<1	<1	<1	<1	<1	<1	<1	<1	<1	<1	<1	<1	<1	<1	<1	<1
MW-105	10/6/05	1.3J	<1	<1	<1	<1	<1	<1	<1	<1	<1	<1	<1	<1	<1	<1	<1	<1
MW-105	4/17/06	<1	<1	<1	<1	<1	<1	<1	<1	<1	<1	<1	<1	<1	<1	<1	<1	<1
MW-105	1/19/07	<1	<1	<1	<1	<1	<1	<1	<1	<1	<1	<1	<1	<1	<1	<1	<1	<1
MW-105	7/19/07	3.7	<1	<1	<1	<1	<1	<1	<1	<1	<1	<1	<1	<1	<1	<1	<1	<1
MW-105	1/25/08	1.8	<1	<1	<1	<1	<1	<1	<1	<1	<1	<1	<1	<1	<1	<1	<1	<1
MW-105	10/27/08	1.4	<1	<1	<1	<1	<1	<1	<1	<1	<1	<1	<1	<1	<1	<1	<1	<1
MW-105	4/22/09	1.4	<1	<1	<1	<1	<1	<1	<1	<1	<1	<1	<1	<1	<1	<1	<1	<1
MW-105	10/15/09	1.7	<1	<1	<1	<1	<1	<1	<1	<1	<1	<1	<1	<1	<1	<1	<1	<1
MW-105	1/25/10	1	<1	<1	<1	<1	<1	<1	<1	<1	<1	<1	<1	<1	<1	<1	<1	<1

Table 3. Results of analyses of detected volatile organic compounds (VOCs) [1] in ground-water samples from monitoring wells; January 2010 Status Report; Coliseum Boulevard Plume Investigation; Montgomery, Alabama.

[Concentrations are expressed in micrograms per liter (µg/l)]

MW	Sample Date	Trichloroethene	cis-1,2-Dichloroethene	Vinyl Chloride	1,1-Dichloroethene	1,1,1-Trichloroethane	1,1,2-Trichloroethane	1,1-Dichloroethane	Benzene	Bromodichloromethane	Bromoform	Carbon Tetrachloride	Chloroform	Chloromethane	Dibromochloromethane	Methylene Chloride	Tetrachloroethylene	Toluene
		1.0 µg/l [2]	1.0 µg/l [2]	1.0 µg/l [2]	1.0 µg/l [2]	1.0 µg/l [2]	1.0 µg/l [2]	1.0 µg/l [2]	1.0 µg/l [2]	1.0 µg/l [2]	1.0 µg/l [2]	1.0 µg/l [2]	1.0 µg/l [2]	1.0 µg/l [2]	1.0 µg/l [2]	1.0 µg/l [2]	1.0 µg/l [2]	1.0 µg/l [2]
MW-205	10/31/01	<1	<1	<1	<1	<1	<1	<1	<1	<1	<1	<1	1.1	<1	<1	<1	<1	<1
MW-205	4/8/02	<1	<1	<1	<1	<1	<1	<1	<1	<1	<1	<1	<1	<1	<1	<1	<1	<1
MW-205 dup	4/8/02	<1	<1	<1	<1	<1	<1	<1	<1	<1	<1	<1	<1	<1	<1	<1	<1	<1
MW-205	7/8/02	<1	<1	<1	<1	<1	<1	<1	<1	<1	<1	<1	<1	<1	<1	<1	<1	<1
MW-205 dup	7/8/02	<1	<1	<1	<1	<1	<1	<1	<1	<1	<1	<1	<1	<1	<1	<1	<1	<1
MW-205	10/1/02	<1	<1	<1	<1	<1	<1	<1	<1	<1	<1	<1	<1	<1	<1	<1	<1	<1
MW-205 dup	10/1/02	<1	<1	<1	<1	<1	<1	<1	<1	<1	<1	<1	<1	<1	<1	<1	<1	<1
MW-205	2/18/03	<1	<1	<1	<1	<1	<1	<1	<1	<1	<1	<1	<1	<1	<1	<1	<1	<1
MW-205	4/2/03	<1	<1	<1	<1	<1	<1	<1	<1	<1	<1	<1	<1	<1	<1	<1	<1	<1
MW-205	10/7/03	<1	<1	<1	<1	<1	<1	<1	<1	<1	<1	<1	<1	<1	<1	<1	<1	<1
MW-205	7/7/04	<1	<1	<1	<1	<1	<1	<1	<1	<1	<1	<1	<1	<1	<1	<1	<1	<1
MW-205	1/5/05	<1	<1	<1	<1	<1	<1	<1	<1	<1	<1	<1	<1	<1	<1	<1	<1	<1
MW-205	10/6/05	<1	<1	<1	<1	<1	<1	<1	<1	<1	<1	<1	<1	<1	<1	<1	<1	<1
MW-205	4/17/06	<1	<1	<1	<1	<1	<1	<1	<1	<1	<1	<1	<1	<1	<1	<1	<1	<1
MW-205	1/19/07	<1	<1	<1	<1	<1	<1	<1	<1	<1	<1	<1	<1	<1	<1	<1	<1	<1
MW-205	7/19/07	<1	<1	<1	<1	<1	<1	<1	<1	<1	<1	<1	<1	<1	<1	<1	<1	<1
MW-205	1/25/08	<1	<1	<1	<1	<1	<1	<1	<1	<1	<1	<1	<1	<1	<1	<1	<1	<1
MW-205	10/27/08	<1	<1	<1	<1	<1	<1	<1	<1	<1	<1	<1	<1	<1	<1	<1	<1	<1
MW-205	4/22/09	<1	<1	<1	<1	<1	<1	<1	<1	<1	<1	<1	<1	<1	<1	<1	<1	<1
MW-205	10/15/09	<1	<1	<1	<1	<1	<1	<1	<1	<1	<1	<1	<1	<1	<1	<1	<1	<1
MW-205	1/25/10	<1	<1	<1	<1	<1	<1	<1	<1	<1	<1	<1	<1	<1	<1	<1	<1	<1

Table 3. Results of analyses of detected volatile organic compounds (VOCs) [1] in ground-water samples from monitoring wells; January 2010 Status Report; Coliseum Boulevard Plume Investigation; Montgomery, Alabama.

[Concentrations are expressed in micrograms per liter (µg/l)]

MW	Sample Date	Trichloroethene 1.0 µg/l [2]	cis-1,2-Dichloroethene 1.0 µg/l [2]	Vinyl Chloride 1.0 µg/l [2]	1,1-Dichloroethene 1.0 µg/l [2]	1,1,1-Trichloroethane 1.0 µg/l [2]	1,1,2-Trichloroethane 1.0 µg/l [2]	1,1-Dichloroethane 1.0 µg/l [2]	Benzene 1.0 µg/l [2]	Bromodichloromethane 1.0 µg/l [2]	Bromoform 1.0 µg/l [2]	Carbon Tetrachloride 1.0 µg/l [2]	Chloroform 1.0 µg/l [2]	Chloromethane 1.0 µg/l [2]	Dibromochloromethane 1.0 µg/l [2]	Methylene Chloride 1.0 µg/l [2]	Tetrachloroethylene 1.0 µg/l [2]	Toluene 1.0 µg/l [2]
MW-106	11/17/01	1,730	7.2	<1	12.5	14.6	<1	3.4	<1	<1	<1	7.4	4.0	<1	<1	<1	1.1	<1
MW-106	4/4/02	1,860	17.6J	ND (<5.0)	ND (<5.0)	ND (<5.0)	ND (<5.0)	ND (<5.0)	ND (<5.0)	ND (<5.0)	ND (<5.0)	ND (<5.0)	ND (<5.0)	ND (<5.0)	ND (<5.0)	11.5B	ND (<5.0)	ND (<5.0)
MW-106	7/9/02	1,900	18.2J	<1	8.7J	<1	<1	<1	<1	<1	<1	<1	<1	<1	<1	<1	<1	<1
MW-106	10/3/02	1,690	13.9J	ND (<5.0)	ND (<5.0)	ND (<5.0)	ND (<5.0)	ND (<5.0)	ND (<5.0)	ND (<5.0)	ND (<5.0)	ND (<5.0)	ND (<5.0)	ND (<5.0)	ND (<5.0)	ND (<5.0)	ND (<5.0)	ND (<5.0)
MW-106	1/6/03	2,570	40.7J	ND (<2.5)	ND (<2.5)	ND (<2.5)	ND (<2.5)	ND (<2.5)	ND (<2.5)	ND (<2.5)	ND (<2.5)	ND (<2.5)	12.0J	ND (<2.5)	ND (<2.5)	ND (<2.5)	ND (<2.5)	ND (<2.5)
MW-106	4/3/03	1,180	69.0	<1	2.4J	3.0J	1.0J	1.1J	<1	<1	<1	1.4J	3.0J	<1	<1	<1	<1	<1
MW-106	7/7/03	391	2.4J	<1	2.1J	<1	<1	<1	<1	<1	<1	3.7J	1.1J	<1	<1	<1	<1	<1
MW-106	10/15/03	698	3.0J	<1	5.2J	4.2J	<1	<1	<1	<1	<1	3.1J	1.4J	1.2J	<1	<1	<1	<1
MW-106	1/9/04	1,450	7.2J	ND (<2.5)	12.4J	12.5J	ND (<2.5)	ND (<2.5)	ND (<2.5)	ND (<2.5)	ND (<2.5)	10.4J	2.8J	4.7J	ND (<2.5)	ND (<2.5)	ND (<2.5)	ND (<2.5)
MW-106 dup	1/9/04	1,450	7.8J	ND (<2.5)	13.0J	13.0J	ND (<2.5)	ND (<2.5)	ND (<2.5)	ND (<2.5)	ND (<2.5)	12.9J	3.1J	3.4J	ND (<2.5)	ND (<2.5)	ND (<2.5)	ND (<2.5)
MW-106	4/12/04	908	5.4J	ND (<2.0)	6.3J	5.3J	ND (<2.0)	ND (<2.0)	ND (<2.0)	ND (<2.0)	ND (<2.0)	5.2J	2.3J	ND (<2.0)	ND (<2.0)	ND (<2.0)	ND (<2.0)	ND (<2.0)
MW-106	7/22/04	830	4.7J	ND (<2.5)	7.9J	4.9J	ND (<2.5)	ND (<2.5)	ND (<2.5)	ND (<2.5)	ND (<2.5)	6.5J	ND (<2.5)	5.2J	ND (<2.5)	ND (<2.5)	ND (<2.5)	ND (<2.5)
MW-106 dup	7/22/04	824	4.7J	ND (<2.5)	8.0J	5.1J	ND (<2.5)	ND (<2.5)	ND (<2.5)	ND (<2.5)	ND (<2.5)	7.4J	2.5J	2.7J	ND (<2.5)	ND (<2.5)	ND (<2.5)	ND (<2.5)
MW-106	10/13/04	777	8.2J	ND (<2.0)	3.3J	2.2J	ND (<2.0)	ND (<2.0)	ND (<2.0)	ND (<2.0)	ND (<2.0)	ND (<2.0)	2.9J	ND (<2.0)	ND (<2.0)	ND (<2.0)	ND (<2.0)	ND (<2.0)
MW-106	1/18/05	1,250	29.4J	ND (<2.5)	4.4J	2.9J	ND (<2.5)	ND (<2.5)	ND (<2.5)	ND (<2.5)	ND (<2.5)	ND (<2.5)	5.3J	ND (<2.5)	ND (<2.5)	ND (<2.5)	ND (<2.5)	ND (<2.5)
MW-106	4/18/05	567	6.4J	<1	2.5J	1.1J	<1	<1	<1	<1	<1	1.4J	2.2J	<1	<1	<1	<1	<1
MW-106	7/13/05	1,230	3.0J	ND (<2.0)	8.8J	11.2J	ND (<2.0)	ND (<2.0)	ND (<2.0)	ND (<2.0)	ND (<2.0)	13.0J	ND (<2.0)	ND (<2.0)	ND (<2.0)	ND (<2.0)	ND (<2.0)	ND (<2.0)
MW-106	10/18/05	624	3.9J	ND (<2.0)	4.2J	ND (<2.0)	ND (<2.0)	ND (<2.0)	ND (<2.0)	ND (<2.0)	ND (<2.0)	5.1J	ND (<2.0)	ND (<2.0)	ND (<2.0)	ND (<2.0)	ND (<2.0)	ND (<2.0)
MW-106	1/18/06	1,400	35.0J	ND (<2.0)	6.8J	3.4J	ND (<2.0)	2.7J	ND (<2.0)	ND (<2.0)	ND (<2.0)	2.6J	7.9J	ND (<2.0)	ND (<2.0)	ND (<2.0)	ND (<2.0)	ND (<2.0)
MW-106	4/13/06	1,310	37.5J	ND (<2.0)	6.8J	5.7J	ND (<2.0)	2.7J	ND (<2.0)	ND (<2.0)	ND (<2.0)	4.1J	9.3J	ND (<2.0)	ND (<2.0)	ND (<2.0)	ND (<2.0)	ND (<2.0)
MW-106	7/18/06	1,150	31.5J	ND (<2.5)	8.5J	5.9J	ND (<2.5)	2.8J	ND (<2.5)	ND (<2.5)	ND (<2.5)	7.7J	9.6J	ND (<2.5)	ND (<2.5)	ND (<2.5)	ND (<2.5)	ND (<2.5)
MW-106	10/20/06	1,200	20.0	<10	10.0	<10	<10	<10	<10	<10	<10	<10	14.0	<10	<10	<10	<10	<10
MW-106 dup	10/20/06	1,200	18.0	<10	10.0	<10	<10	<10	<10	<10	<10	<10	14.0	<10	<10	<10	<10	<10
MW-106	1/15/07	760	31.0	<3	<3	<3	<3	<3	<3	<3	<3	<3	4.0	<3	<3	<3	<3	<3
MW-106	4/18/07	872	21.0	<1	5.0	<1	<1	<1	<1	<1	<1	<1	4.0	<1	<1	<1	<1	<1
MW-106	7/31/07	206	11.4	<2	<2	<2	<2	<2	<2	<2	<2	<2	2.6	<2	<2	<2	<2	<2
MW-106	10/19/07	486	7.0	<1	<2	<1	<1	<1	<1	<1	<1	<1	2.2	<1	<1	<1	<1	<1
MW-106	1/29/08	268	10.2	<1	<1	<1	<1	<1	<1	<1	<1	<1	1.2	<1	<1	<1	<1	<1
MW-106 dup	1/29/08	256	10.7	<1	<1	<1	<1	<1	<1	<1	<1	<1	1.2	<1	<1	<1	<1	<1
MW-106	4/15/08	480	20.1	<1	2.3	2.1	<1	<1	<1	<1	<1	1.1	2.2	<1	<1	<1	<1	<1
MW-106	7/28/08	260	3.2	<1	1.8	2.0	<1	<1	<1	<1	<1	1.1	1.3	<1	<1	<1	<1	<1
MW-106	10/29/08	200	2.5	<1	1.5	1.1	<1	<1	<1	<1	<1	<1	1.6	<1	<1	<1	<1	<1
MW-106	1/19/09	399	3.9	<1	3.0	2.5	<1	<1	<1	<1	<1	1.3	1.7	<1	<1	<1	<1	<1
MW-106	4/4/09	517	3.9	<1	4.3	3.8	<1	<1	<1	<1	<1	2.3	2.0	<1	<1	<1	<1	<1
MW-106	7/18/09	707	7.7	<1	7.4	7.2	<1	<1	<1	<1	<1	4.5	1.4	<1	<1	<1	<1	<1
MW-106	10/3/09	283	1.4	<1	4.8	4.7	<1	<1	<1	<1	<1	3.0	1.4	<1	<1	<1	<1	<1
MW-106	1/9/10	472	2.0	<1	8.2	4.6	<1	<1	<1	<1	<1	5.4	1.9	<1	<1	<1	<1	<1

Table 3. Results of analyses of detected volatile organic compounds (VOCs) [1] in ground-water samples from monitoring wells; January 2010 Status Report; Coliseum Boulevard Plume Investigation; Montgomery, Alabama.

[Concentrations are expressed in micrograms per liter (µg/l)]

MW	Sample Date	Trichloroethene	cis-1,2-Dichloroethene	Vinyl Chloride	1,1-Dichloroethene	1,1,1-Trichloroethane	1,1,2-Trichloroethane	1,1-Dichloroethane	Benzene	Bromodichloromethane	Bromoform	Carbon Tetrachloride	Chloroform	Chloromethane	Dibromochloromethane	Methylene Chloride	Tetrachloroethylene	Toluene
		1.0 µg/l [2]	1.0 µg/l [2]	1.0 µg/l [2]	1.0 µg/l [2]	1.0 µg/l [2]	1.0 µg/l [2]	1.0 µg/l [2]	1.0 µg/l [2]	1.0 µg/l [2]	1.0 µg/l [2]	1.0 µg/l [2]	1.0 µg/l [2]	1.0 µg/l [2]	1.0 µg/l [2]	1.0 µg/l [2]	1.0 µg/l [2]	1.0 µg/l [2]
MW-206	11/8/01	1.3	<1	<1	<1	<1	<1	<1	<1	<1	<1	<1	3.6	<1	<1	<1	<1	<1
MW-206	4/5/02	<1	<1	<1	<1	<1	<1	<1	<1	<1	<1	<1	<1	<1	<1	1.7B	<1	<1
MW-206	7/9/02	<1	<1	<1	<1	<1	<1	<1	<1	<1	<1	<1	<1	1.3J	<1	<1	<1	<1
MW-206	10/3/02	<1	<1	<1	<1	<1	<1	<1	<1	<1	<1	<1	<1	<1	<1	1.1J	<1	<1
MW-206	1/6/03	<1	<1	<1	<1	<1	<1	<1	<1	<1	<1	<1	<1	<1	<1	<1	<1	<1
MW-206	4/3/03	<1	<1	<1	<1	<1	<1	<1	<1	<1	<1	<1	<1	<1	<1	<1	<1	<1
MW-206	7/3/03	<1	<1	<1	<1	<1	<1	<1	<1	<1	<1	<1	<1	<1	<1	<1	<1	<1
MW-206	10/15/03	<1	<1	<1	<1	<1	<1	<1	<1	<1	<1	<1	<1	<1	<1	<1	<1	<1
MW-206 dup	10/15/03	<1	<1	<1	<1	<1	<1	<1	<1	<1	<1	<1	<1	<1	<1	<1	<1	<1
MW-206	1/8/04	<1	<1	<1	<1	<1	<1	<1	<1	<1	<1	<1	<1	1.5J	<1	<1	<1	<1
MW-206[6]	1/23/04	<1	<1	<1	<1	<1	<1	<1	<1	<1	<1	<1	<1	1.4J	<1	<1	<1	<1
MW-206	4/12/04	<1	<1	<1	<1	<1	<1	<1	<1	<1	<1	<1	<1	<1	<1	<1	<1	<1
MW-206	7/22/04	<1	<1	<1	<1	<1	<1	<1	<1	<1	<1	<1	<1	<1	<1	<1	<1	<1
MW-206	10/13/04	<1	<1	<1	<1	<1	<1	<1	<1	<1	<1	<1	<1	<1	<1	<1	<1	<1
MW-206	1/18/05	<1	<1	<1	<1	<1	<1	<1	<1	<1	<1	<1	<1	<1	<1	<1	<1	<1
MW-206 dup	1/18/05	<1	<1	<1	<1	<1	<1	<1	<1	<1	<1	<1	<1	<1	<1	<1	<1	<1
MW-206	4/18/05	<1	<1	<1	<1	<1	<1	<1	<1	<1	<1	<1	<1	<1	<1	<1	<1	<1
MW-206	7/13/05	2.5J	<1	<1	<1	<1	<1	<1	<1	<1	<1	<1	<1	<1	<1	<1	<1	<1
MW-206	10/18/05	1.9J	<1	<1	<1	<1	<1	<1	<1	<1	<1	<1	<1	<1	<1	<1	<1	<1
MW-206 dup	10/18/05	1.5J	<1	<1	<1	<1	<1	<1	<1	<1	<1	<1	<1	<1	<1	<1	<1	<1
MW-206	1/18/06	<1	<1	<1	<1	<1	<1	<1	<1	<1	<1	<1	<1	<1	<1	<1	<1	<1
MW-206	4/13/06	2.2J	<1	<1	<1	<1	<1	<1	<1	<1	<1	<1	<1	<1	<1	<1	<1	<1
MW-206	7/18/06	<1	<1	<1	<1	<1	<1	<1	<1	<1	<1	<1	<1	<1	<1	<1	<1	<1
MW-206	10/20/06	<1	<1	<1	<1	<1	<1	<1	<1	<1	<1	<1	<1	<1	<1	<1	<1	<1
MW-206	1/15/07	<1	<1	<1	<1	<1	<1	<1	<1	<1	<1	<1	<1	<1	<1	<1	<1	<1
MW-206	4/18/07	<1	<1	<1	<1	<1	<1	<1	<1	<1	<1	<1	<1	<1	<1	<1	<1	<1
MW-206	7/31/07	<1	<1	<1	<1	<1	<1	<1	<1	<1	<1	<1	<1	<1	<1	<1	<1	<1
MW-206	10/19/07	<1	<1	<1	<1	<1	<1	<1	<1	<1	<1	<1	<1	<1	<1	<1	<1	<1
MW-206	1/29/08	<1	<1	<1	<1	<1	<1	<1	<1	<1	<1	<1	<1	<1	<1	<1	<1	<1
MW-206	4/15/08	<1	<1	<1	<1	<1	<1	<1	<1	<1	<1	<1	<1	<1	<1	<1	<1	<1
MW-206	7/28/08	<1	<1	<1	<1	<1	<1	<1	<1	<1	<1	<1	<1	<1	<1	<1	<1	<1
MW-206	10/29/08	<1	<1	<1	<1	<1	<1	<1	<1	<1	<1	<1	<1	<1	<1	<1	<1	<1
MW-206	1/19/09	1	<1	<1	<1	<1	<1	<1	<1	<1	<1	<1	<1	<1	<1	<1	<1	<1
MW-206	4/8/09	<1	<1	<1	<1	<1	<1	<1	<1	<1	<1	<1	<1	<1	<1	<1	<1	<1
MW-206	7/17/09	8.3	<1	<1	<1	<1	<1	<1	<1	<1	<1	<1	<1	<1	<1	<1	<1	<1
MW-206	10/3/09	<1	<1	<1	<1	<1	<1	<1	<1	<1	<1	<1	<1	<1	<1	<1	<1	<1
MW-206	1/9/10	<1	<1	<1	<1	<1	<1	<1	<1	<1	<1	<1	<1	<1	<1	<1	<1	<1

Table 3. Results of analyses of detected volatile organic compounds (VOCs) [1] in ground-water samples from monitoring wells; January 2010 Status Report; Coliseum Boulevard Plume Investigation; Montgomery, Alabama.

[Concentrations are expressed in micrograms per liter (µg/l)]

MW	Sample Date	Trichloroethene 1.0 µg/l [2]	cis-1,2-Dichloroethene 1.0 µg/l [2]	Vinyl Chloride 1.0 µg/l [2]	1,1-Dichloroethene 1.0 µg/l [2]	1,1,1-Trichloroethane 1.0 µg/l [2]	1,1,2-Trichloroethane 1.0 µg/l [2]	1,1-Dichloroethane 1.0 µg/l [2]	Benzene 1.0 µg/l [2]	Bromodichloromethane 1.0 µg/l [2]	Bromoform 1.0 µg/l [2]	Carbon Tetrachloride 1.0 µg/l [2]	Chloroform 1.0 µg/l [2]	Chloromethane 1.0 µg/l [2]	Dibromochloromethane 1.0 µg/l [2]	Methylene Chloride 1.0 µg/l [2]	Tetrachloroethylene 1.0 µg/l [2]	Toluene 1.0 µg/l [2]
MW-107	11/16/01	233	<1	<1	1.3	<1	<1	<1	<1	<1	<1	<1	2.4	<1	<1	<1	<1	<1
MW-107	4/4/02	141	<1	<1	<1	<1	<1	<1	<1	<1	<1	<1	<1	<1	<1	1.8J	<1	<1
MW-107	7/9/02	114	<1	<1	<1	<1	<1	<1	<1	<1	<1	<1	<1	<1	<1	<1	<1	<1
MW-107	10/2/02	76.8	<1	<1	<1	<1	<1	<1	<1	<1	<1	<1	<1	<1	<1	<1	<1	<1
MW-107	1/7/03	166	<1	<1	<1	<1	<1	<1	<1	<1	<1	<1	<1	<1	<1	<1	<1	<1
MW-107	4/3/03	290	<1	<1	<1	<1	<1	<1	<1	<1	<1	<1	1.5J	<1	<1	<1	<1	<1
MW-107	7/2/03	702	1.1J	<1	3.2J	<1	<1	<1	<1	<1	<1	4.7J	<1	<1	<1	<1	<1	<1
MW-107 dup	7/2/03	684	1.1J	<1	3.5J	<1	<1	<1	<1	<1	<1	3.6J	<1	<1	<1	<1	<1	<1
MW-107	10/15/03	122	<1	<1	<1	<1	<1	<1	<1	<1	<1	<1	<1	<1	<1	<1	<1	<1
MW-107	1/9/04	171	<1	<1	1.0J	<1	<1	<1	<1	<1	<1	<1	<1	1.7J	<1	<1	<1	<1
MW-107	4/13/04	97.1	<1	<1	<1	<1	<1	<1	<1	<1	<1	<1	<1	<1	<1	<1	<1	<1
MW-107 dup	4/13/04	99.8	<1	<1	<1	<1	<1	<1	<1	<1	<1	<1	<1	<1	<1	<1	<1	<1
MW-107	7/22/04	107	<1	<1	<1	<1	<1	<1	<1	<1	<1	<1	<1	<1	<1	<1	<1	<1
MW-107	10/14/04	36.0	<1	<1	<1	<1	<1	<1	<1	<1	<1	<1	<1	<1	<1	<1	<1	<1
MW-107	1/19/05	19.1J	<1	<1	<1	<1	<1	<1	<1	<1	<1	<1	<1	<1	<1	<1	<1	<1
MW-107	4/18/05	64.5	<1	<1	<1	<1	<1	<1	<1	<1	<1	<1	<1	<1	<1	<1	<1	<1
MW-107	7/13/05	28.4	<1	<1	<1	<1	<1	<1	<1	<1	<1	<1	<1	<1	<1	<1	<1	<1
MW-107	10/18/05	45.6	<1	<1	<1	<1	<1	<1	<1	<1	<1	<1	<1	<1	<1	<1	<1	<1
MW-107	1/18/06	72.9	<1	<1	<1	<1	<1	<1	<1	<1	<1	<1	<1	<1	<1	<1	<1	<1
MW-107	4/13/06	71.9	<1	<1	<1	<1	<1	<1	<1	<1	<1	<1	<1	<1	<1	<1	<1	<1
MW-107 dup	4/13/06	73.0	<1	<1	<1	<1	<1	<1	<1	<1	<1	<1	<1	<1	<1	<1	<1	<1
MW-107	7/19/06	37.9	<1	<1	<1	<1	<1	<1	<1	<1	<1	<1	<1	<1	<1	<1	<1	<1
MW-107	10/19/06	50.0	<1	<1	<1	<1	<1	<1	<1	<1	<1	<1	<1	<1	<1	<1	<1	<1
MW-107	1/15/07	36.0	<1	<1	<1	<1	<1	<1	<1	<1	<1	<1	<1	<1	<1	<1	<1	<1
MW-107	4/16/07	36.0	<1	<1	<1	<1	<1	<1	<1	<1	<1	<1	<1	<1	<1	<1	<1	<1
MW-107	7/23/07	64.0	<1	<1	<1	<1	<1	<1	<1	<1	<1	<1	<1	<1	<1	<1	<1	<1
MW-107 dup	7/23/07	62.1	<1	<1	<1	<1	<1	<1	<1	<1	<1	<1	<1	<1	<1	<1	<1	<1
MW-107	10/19/07	77.4	<1	<1	<1	<1	<1	<1	<1	<1	<1	<1	<1	<1	<1	<1	<1	<1
MW-107	1/29/08	74.2	<1	<1	<1	<1	<1	<1	<1	<1	<1	<1	<1	<1	<1	<1	<1	<1
MW-107 dup	1/29/08	76.4	<1	<1	<1	<1	<1	<1	<1	<1	<1	<1	<1	<1	<1	<1	<1	<1
MW-107	4/15/08	45.5	<1	<1	<1	<1	<1	<1	<1	<1	<1	<1	<1	<1	<1	<1	<1	<1
MW-107 dup	4/15/08	46.1	<1	<1	<1	<1	<1	<1	<1	<1	<1	<1	<1	<1	<1	<1	<1	<1
MW-107	7/25/08	142	<1	<1	<1	<1	<1	<1	<1	<1	<1	<1	<1	<1	<1	<1	<1	<1
MW-107	10/29/08	114	<1	<1	<1	<1	<1	<1	<1	<1	<1	<1	<1	<1	<1	<1	<1	<1
MW-107	1/19/09	54	<1	<1	<1	<1	<1	<1	<1	<1	<1	<1	<1	<1	<1	<1	<1	<1
MW-107	4/4/09	335	1.1	<1	2.6	<1	<1	<1	<1	<1	<1	<1	<1	<1	<1	<1	<1	<1
MW-107 dup	4/4/09	347	1.0	<1	2.7	<1	<1	<1	<1	<1	<1	<1	<1	<1	<1	<1	<1	<1
MW-107	7/18/09	194	<1	<1	<1	<1	<1	<1	<1	<1	<1	<1	<1	<1	<1	<1	<1	<1
MW-107	10/3/09	533	1.4	<1	4.5	<1	<1	<1	<1	<1	<1	1.9	<1	<1	<1	<1	<1	<1
MW-107	1/9/10	235	<1	<1	2.5	<1	<1	<1	<1	<1	<1	1.0	1.0	<1	<1	<1	6.6	<1
MW-107 dup	1/9/10	254	<1	<1	2.5	<1	<1	<1	<1	<1	<1	1.0	1.0	<1	<1	<1	6.7	<1

Table 3. Results of analyses of detected volatile organic compounds (VOCs) [1] in ground-water samples from monitoring wells; January 2010 Status Report; Coliseum Boulevard Plume Investigation; Montgomery, Alabama.

[Concentrations are expressed in micrograms per liter (µg/l)]

MW	Sample Date	Trichloroethene 1.0 µg/l [2]	cis-1,2-Dichloroethene 1.0 µg/l [2]	Vinyl Chloride 1.0 µg/l [2]	1,1-Dichloroethene 1.0 µg/l [2]	1,1,1-Trichloroethane 1.0 µg/l [2]	1,1,2-Trichloroethane 1.0 µg/l [2]	1,1-Dichloroethane 1.0 µg/l [2]	Benzene 1.0 µg/l [2]	Bromodichloromethane 1.0 µg/l [2]	Bromoform 1.0 µg/l [2]	Carbon Tetrachloride 1.0 µg/l [2]	Chloroform 1.0 µg/l [2]	Chloromethane 1.0 µg/l [2]	Dibromochloromethane 1.0 µg/l [2]	Methylene Chloride 1.0 µg/l [2]	Tetrachloroethylene 1.0 µg/l [2]	Toluene 1.0 µg/l [2]
MW-207	11/16/01	259	<1	<1	<1	<1	<1	<1	<1	1.2	<1	<1	5.8	<1	<1	<1	<1	<1
MW-207	4/4/02	226	<1	<1	5.8J	<1	<1	<1	<1	<1	<1	<1	1.6J	<1	<1	1.8B	<1	<1
MW-207	7/9/02	108	<1	<1	3.9J	<1	<1	<1	<1	<1	<1	<1	1.2J	<1	<1	<1	<1	<1
MW-207	10/2/02	87.0	<1	<1	3.1J	<1	<1	<1	<1	<1	<1	<1	<1	<1	<1	<1	<1	<1
MW-207	1/7/03	101	<1	<1	3.7J	<1	<1	<1	<1	<1	<1	1.3J	<1	<1	<1	<1	<1	<1
MW-207	4/3/03	160	<1	<1	5.4J	<1	<1	<1	<1	<1	<1	1.9J	<1	<1	<1	<1	<1	<1
MW-207 dup	4/3/03	154	<1	<1	5.7J	<1	<1	<1	<1	<1	<1	2.3J	<1	<1	<1	<1	<1	<1
MW-207	7/2/03	121	1.2J	<1	4.9J	<1	<1	<1	<1	<1	<1	3.7J	<1	<1	<1	<1	<1	<1
MW-207	10/15/03	283	1.3J	<1	6.7J	<1	<1	<1	<1	<1	<1	3.0J	1.1J	<1	<1	<1	<1	<1
MW-207	1/9/04	242	1.0J	<1	6.8J	<1	<1	<1	<1	<1	<1	2.4J	1.0J	1.5J	<1	<1	<1	<1
MW-207	4/12/04	220	<1	<1	5.8J	<1	<1	<1	<1	<1	<1	2.3J	1.1J	<1	<1	<1	<1	<1
MW-207	7/22/04	313	<1	<1	7.0J	<1	<1	<1	<1	<1	<1	3.0J	1.3J	<1	<1	<1	<1	<1
MW-207	10/13/04	234	<1	<1	6.4J	<1	<1	<1	<1	<1	<1	2.9J	1.1J	<1	<1	<1	<1	<1
MW-207	1/18/05	142	<1	<1	4.2J	<1	<1	<1	<1	<1	<1	1.2J	<1	<1	<1	<1	<1	<1
MW-207	4/18/05	122	<1	<1	5.1J	<1	<1	<1	<1	<1	<1	1.4J	<1	<1	<1	<1	<1	<1
MW-207	7/14/05	296	<1	<1	6.6J	<1	<1	<1	<1	<1	<1	2.0J	1.3J	<1	<1	<1	<1	<1
MW-207	10/18/05	423	<1	<1	8.9J	<1	<1	<1	<1	<1	<1	3.0J	1.5J	<1	<1	<1	<1	<1
MW-207	1/18/06	390	<1	<1	8.8J	<1	<1	<1	<1	<1	<1	3.2J	1.4J	<1	<1	<1	<1	<1
MW-207	4/13/06	458	1.2J	<1	9.6J	<1	<1	<1	<1	<1	<1	4.1J	1.8J	<1	<1	<1	<1	<1
MW-207	7/19/06	496	<1	<1	8.9J	<1	<1	<1	<1	<1	<1	6.3J	1.5J	<1	<1	<1	<1	<1
MW-207	10/19/06	430	<10	<10	11.0	<10	<10	<10	<10	<10	<10	<10	<10	<10	<10	<10	<10	<10
MW-207	1/15/07	480	<2	<2	9.0	<2	<2	<2	<2	<2	<2	3.0	<2	<2	<2	<2	<2	<2
MW-207	4/16/07	500	<1	<1	11.0	<1	<1	<1	<1	<1	<1	3.0	1.0	<1	<1	<1	<1	<1
MW-207	7/23/07	352	<2	<2	8.4	<2	<2	<2	<2	<2	<2	2.3	<2	<2	<2	<2	<2	<2
MW-207	10/19/07	357	<2	<2	11.1	<2	<2	<2	<2	<2	<2	3.7	<2	<2	<2	<2	<2	<2
MW-207	1/29/08	324	<1	<1	10.1	<1	<1	<1	<1	<1	<1	2.7	1.0	<1	<1	<1	<1	<1
MW-207 dup	1/29/08	329	<1	<1	10.4	<1	<1	<1	<1	<1	<1	2.9	1.1	<1	<1	<1	<1	<1
MW-207	4/15/2008	145	<1	<1	6.7	<1	<1	<1	<1	<1	<1	1.9	<1	<1	<1	<1	<1	<1
MW-207	7/25/08	143	<1	<1	5.8	<1	<1	<1	<1	<1	<1	1.9	<1	<1	<1	<1	<1	<1
MW-207	10/29/08	35.4	<1	<1	2.6	<1	<1	<1	<1	<1	<1	<1	<1	<1	<1	<1	<1	<1
MW-207	1/19/09	40.3	<1	<1	3.8	<1	<1	<1	<1	<1	<1	<1	<1	<1	<1	<1	<1	<1
MW-207	4/25/09	48.3	<1	<1	4.4	<1	<1	<1	<1	<1	<1	1.2	<1	<1	<1	<1	<1	<1
MW-207 dup	4/25/09	48.0	<1	<1	3.9	<1	<1	<1	<1	<1	<1	1.3	<1	<1	<1	<1	<1	<1
MW-207	7/18/09	66.5	<1	<1	5.5	<1	<1	<1	<1	<1	<1	1.2	1	<1	<1	<1	<1	<1
MW-207	10/3/09	48.0	<1	<1	4.8	<1	<1	<1	<1	<1	<1	1.2	<1	<1	<1	<1	<1	<1
MW-207	1/9/10	31.2	<1	<1	3.8	<1	<1	<1	<1	<1	<1	1.0	<1	<1	<1	<1	<1	<1

Table 3. Results of analyses of detected volatile organic compounds (VOCs) [1] in ground-water samples from monitoring wells; January 2010 Status Report; Coliseum Boulevard Plume Investigation; Montgomery, Alabama.

[Concentrations are expressed in micrograms per liter (µg/l)]

MW	Sample Date	Trichloroethene	cis-1,2-Dichloroethene	Vinyl Chloride	1,1-Dichloroethene	1,1,1-Trichloroethane	1,1,2-Trichloroethane	1,1-Dichloroethane	Benzene	Bromodichloromethane	Bromoform	Carbon Tetrachloride	Chloroform	Chloromethane	Dibromochloromethane	Methylene Chloride	Tetrachloroethylene	Toluene
		1.0 µg/l [2]	1.0 µg/l [2]	1.0 µg/l [2]	1.0 µg/l [2]	1.0 µg/l [2]	1.0 µg/l [2]	1.0 µg/l [2]	1.0 µg/l [2]	1.0 µg/l [2]	1.0 µg/l [2]	1.0 µg/l [2]	1.0 µg/l [2]	1.0 µg/l [2]	1.0 µg/l [2]	1.0 µg/l [2]	1.0 µg/l [2]	1.0 µg/l [2]
MW-108	11/17/01	227	6.5	<1	<1	<1	<1	<1	<1	<1	<1	<1	<1	<1	<1	<1	<1	<1
MW-108	4/5/02	169	4.1J	<1	<1	<1	<1	<1	<1	<1	<1	<1	<1	<1	<1	1.7B	<1	<1
MW-108	7/9/02	181	4.0J	<1	<1	<1	<1	<1	<1	<1	<1	<1	<1	1.5J	<1	<1	<1	<1
MW-108	10/2/02	218[10]	2.2J[10]	ND[10]	<1	<1	<1	<1	<1	<1	ND[10]	<1	<1	<1	<1	<1	<1	<1
MW-108	1/7/03	126	<1	<1	<1	<1	<1	<1	<1	<1	<1	<1	<1	<1	<1	<1	<1	<1
MW-108	4/4/03	76.4	2.7J	<1	<1	<1	<1	<1	<1	<1	<1	<1	<1	<1	<1	<1	<1	<1
MW-108	10/15/03	96.8	6.1J	<1	<1	<1	<1	<1	<1	<1	<1	<1	<1	<1	<1	<1	<1	<1
MW-108	7/21/04	138	10.7J	<1	<1	<1	<1	<1	<1	<1	<1	<1	<1	2.1J	<1	<1	<1	<1
MW-108	1/18/05	129	<1	<1	<1	<1	<1	<1	<1	<1	<1	<1	2.3J	<1	<1	<1	<1	<1
MW-108	4/19/05	52.7	4.5J	<1	<1	<1	<1	<1	<1	<1	<1	<1	<1	<1	<1	<1	<1	<1
MW-108 dup	4/19/05	53.2	4.5J	<1	<1	<1	<1	<1	<1	<1	<1	<1	<1	<1	<1	<1	<1	<1
MW-108	7/13/05	79.7	4.6J	<1	<1	<1	<1	<1	<1	<1	<1	<1	3.1J	<1	<1	<1	<1	<1
MW-108	10/18/05	150	<1	<1	<1	<1	<1	<1	<1	<1	<1	<1	1.8J	<1	<1	<1	<1	<1
MW-108	1/19/06	180	<1	<1	<1	<1	<1	<1	<1	<1	<1	<1	<1	<1	<1	<1	<1	<1
MW-108 dup	1/19/06	170	<1	<1	<1	<1	<1	<1	<1	<1	<1	<1	<1	<1	<1	<1	<1	<1
MW-108	4/10/06	234	1.3J	<1	<1	<1	<1	<1	<1	<1	<1	<1	<1	<1	<1	<1	<1	<1
MW-108	7/19/06	85.9	2.6J	<1	<1	<1	<1	<1	<1	<1	<1	<1	4.3J	<1	<1	<1	<1	<1
MW-108	10/18/06	110	3.0	<1	<1	<1	<1	<1	<1	<1	<1	<1	5.0	<1	<1	<1	<1	<1
MW-108	1/17/07	170	3.0	<1	<1	<1	<1	<1	<1	<1	<1	<1	1.0	<1	<1	<1	<1	<1
MW-108	4/17/07	54.0	2.0	<1	<1	<1	<1	<1	<1	<1	<1	<1	3.0	<1	<1	<1	<1	<1
MW-108	7/27/07	39.8	2.5	<1	<1	<1	<1	<1	<1	<1	<1	<1	2.9	<1	<1	<1	<1	<1
MW-108	10/12/07	55.3	2.5	<1	<1	<1	<1	<1	<1	<1	<1	<1	4.2	<1	<1	<1	<1	<1
MW-108	1/29/08	37.4	1.3	<1	<1	<1	<1	<1	<1	<1	<1	<1	4.2	<1	<1	<1	<1	<1
MW-108	4/14/08	23.1	1.0	<1	<1	<1	<1	<1	<1	<1	<1	<1	2.4	<1	<1	<1	<1	<1
MW-108	10/27/08	85.6	1.1	<1	<1	<1	<1	<1	<1	<1	<1	<1	1.6	<1	<1	<1	<1	<1
MW-108	10/27/08	82.8	1.1	<1	<1	<1	<1	<1	<1	<1	<1	<1	1.6	<1	<1	<1	<1	<1
MW-108	1/20/09	146	<1	<1	<1	<1	<1	<1	<1	<1	<1	<1	1.3	<1	<1	<1	<1	<1
MW-108 dup	1/20/09	148	<1	<1	<1	<1	<1	<1	<1	<1	<1	<1	1.3	<1	<1	<1	<1	<1
MW-108	4/22/09	240	<1	<1	1.1	<1	<1	<1	<1	<1	<1	<1	1.7	<1	<1	<1	<1	<1
MW-108	7/23/09	245	2.6	<1	1.1	<1	<1	<1	<1	<1	<1	<1	1.1	<1	<1	<1	<1	<1
MW-108 dup	7/23/09	236	2.5	<1	1.0	<1	<1	<1	<1	<1	<1	<1	1.1	<1	<1	<1	<1	<1
MW-108	10/14/09	83.9	<1	<1	<1	<1	<1	<1	<1	<1	<1	<1	1.2	<1	<1	<1	<1	<1
MW-108	1/26/10	55.1	<1	<1	<1	<1	<1	<1	<1	<1	<1	<1	<1	<1	<1	<1	<1	<1

Table 3. Results of analyses of detected volatile organic compounds (VOCs) [1] in ground-water samples from monitoring wells; January 2010 Status Report; Coliseum Boulevard Plume Investigation; Montgomery, Alabama.

[Concentrations are expressed in micrograms per liter (µg/l)]

MW	Sample Date	Trichloroethene 1.0 µg/l [2]	cis-1,2-Dichloroethene 1.0 µg/l [2]	Vinyl Chloride 1.0 µg/l [2]	1,1-Dichloroethene 1.0 µg/l [2]	1,1,1-Trichloroethane 1.0 µg/l [2]	1,1,2-Trichloroethane 1.0 µg/l [2]	1,1-Dichloroethane 1.0 µg/l [2]	Benzene 1.0 µg/l [2]	Bromodichloromethane 1.0 µg/l [2]	Bromoform 1.0 µg/l [2]	Carbon Tetrachloride 1.0 µg/l [2]	Chloroform 1.0 µg/l [2]	Chloromethane 1.0 µg/l [2]	Dibromochloromethane 1.0 µg/l [2]	Methylene Chloride 1.0 µg/l [2]	Tetrachloroethylene 1.0 µg/l [2]	Toluene 1.0 µg/l [2]
MW-208	11/16/01	342	<1	<1	1.6	<1	<1	<1	<1	<1	<1	<1	1.3	<1	<1	<1	<1	<1
MW-208	4/5/02	328	<1	<1	1.2J	<1	<1	<1	<1	<1	<1	<1	<1	<1	<1	1.6B	<1	<1
MW-208	7/9/02	338	<1	<1	1.2J	<1	<1	<1	<1	<1	<1	<1	<1	<1	<1	<1	<1	<1
MW-208	10/2/02	340	<1	<1	<1	<1	<1	<1	<1	<1	<1	<1	<1	<1	<1	<1	<1	<1
MW-208	1/7/03	306	<1	<1	1.3J	<1	<1	<1	<1	<1	<1	<1	<1	<1	<1	<1	<1	<1
MW-208	4/4/03	338	<1	<1	1.2J	<1	<1	<1	<1	<1	<1	<1	<1	<1	<1	<1	<1	<1
MW-208	10/15/03	325	<1	<1	1.2J	<1	<1	<1	<1	<1	<1	<1	<1	<1	<1	<1	<1	<1
MW-208	7/21/04	329	<1	<1	1.1J	<1	<1	<1	<1	<1	<1	<1	<1	<1	<1	<1	<1	<1
MW-208	1/18/05	402	1.1J	<1	1.0J	<1	<1	<1	<1	<1	<1	<1	<1	<1	<1	<1	<1	<1
MW-208	4/19/05	404	1.1J	<1	1.2J	<1	<1	<1	<1	<1	<1	<1	<1	<1	<1	<1	<1	<1
MW-208 dup	4/19/05	410	1.2J	<1	1.3J	<1	<1	<1	<1	<1	<1	<1	<1	<1	<1	<1	<1	<1
MW-208	7/14/05	358	1.4J	<1	1.3J	<1	<1	<1	<1	<1	<1	<1	<1	<1	<1	<1	<1	<1
MW-208 dup	7/14/05	358	1.4J	<1	1.3J	<1	<1	<1	<1	<1	<1	<1	<1	<1	<1	<1	<1	<1
MW-208	10/18/05	340	1.5J	<1	<1	<1	<1	<1	<1	<1	<1	<1	<1	<1	<1	<1	<1	<1
MW-208	1/19/06	350	1.7J	<1	1.2J	<1	<1	<1	<1	<1	<1	<1	<1	<1	<1	<1	<1	<1
MW-208	4/10/06	413	2.3J	<1	1.1J	<1	<1	<1	<1	<1	<1	<1	<1	<1	<1	<1	<1	<1
MW-208	7/19/06	496	3.4J	<1	<1	<1	<1	<1	<1	<1	<1	<1	<1	<1	<1	<1	<1	<1
MW-208	10/18/06	460	6.0	<5	<5	<5	<5	<5	<5	<5	<5	<5	<5	<5	<5	<5	<5	<5
MW-208	1/17/07	500	6.0	<5	<5	<5	<5	<5	<5	<5	<5	<5	6.0	<5	<5	<5	<5	<5
MW-208 dup	1/17/07	580	6.0	<5	<5	<5	<5	<5	<5	<5	<5	<5	6.0	<5	<5	<5	<5	<5
MW-208	4/17/07	580	7.0	<5	<5	<5	<5	<5	<5	<5	<5	<5	<5	<5	<5	<5	<5	<5
MW-208	8/9/07	585	5.6	<5	<5	<5	<5	<5	<5	<5	<5	<5	<5	<5	<5	<5	<5	<5
MW-208	10/12/07	610	7.4	<5	<5	<5	<5	<5	<5	<5	<5	<5	<5	<5	<5	<5	<5	<5
MW-208	1/29/08	661	6.7	<1	2.2	<1	<1	<1	<1	<1	<1	<1	1.4	<1	<1	<1	<1	<1
MW-208	4/14/08	665	6.4	<1	2.1	<1	<1	<1	<1	<1	<1	<1	1.3	<1	<1	<1	<1	<1
MW-208	7/25/08	487	3.2	<1	2.2	<1	<1	<1	<1	<1	<1	<1	<1	<1	<1	<1	<1	<1
MW-208	10/27/08	582	2.9	<1	3.8	<1	<1	<1	<1	<1	<1	<1	1.5	<1	<1	<1	<1	<1
MW-208	1/20/09	461	3.5	<1	2.8	<1	<1	<1	<1	<1	<1	<1	1.3	<1	<1	<1	<1	<1
MW-208	4/22/09	656	4.6	<1	2.6	<1	<1	<1	1.4	<1	<1	<1	1.6	<1	<1	<1	<1	<1
MW-208	7/23/09	398	2.5	<1	2.0	<1	<1	<1	<1	<1	<1	<1	1.1	<1	<1	<1	<1	<1
MW-208	10/14/09	553	2.9	<1	3.2	<1	<1	<1	<1	<1	<1	<1	1.5	<1	<1	<1	<1	<1
MW-208	1/26/10	524	2.2	<1	2.6	<1	<1	<1	<1	<1	<1	<1	1.2	<1	<1	<1	<1	<1
MW-109	11/30/01	<1	<1	<1	<1	<1	<1	<1	<1	<1	<1	<1	<1	<1	<1	<1	<1	<1
MW-109	4/15/02	<1	<1	<1	<1	<1	<1	<1	<1	<1	<1	<1	<1	<1	<1	1.6B	<1	<1
MW-109	7/9/02	<1	<1	<1	<1	<1	<1	<1	<1	<1	<1	<1	<1	1.1J	<1	<1	<1	<1
MW-109	10/2/02	<1	<1	<1	<1	<1	<1	<1	<1	<1	<1	<1	<1	<1	<1	<1	<1	<1
MW-109	1/7/03	<1	<1	<1	<1	<1	<1	<1	<1	<1	<1	<1	<1	<1	<1	<1	<1	<1
MW-109 dup	1/7/03	<1	<1	<1	<1	<1	<1	<1	<1	<1	<1	<1	<1	<1	<1	<1	<1	<1
MW-109	4/17/03	<1	<1	<1	<1	<1	<1	<1	<1	<1	<1	<1	<1	<1	<1	<1	<1	<1
MW-109	10/6/03	<1	<1	<1	<1	<1	<1	<1	<1	<1	<1	<1	<1	<1	<1	4.0B	<1	<1
MW-109[9]	10/6/03	<1	<1	<1	<1	<1	<1	<1	<1	<1	<1	<1	<1	<1	<1	<1	<1	<1
MW-109	7/8/04	<1	<1	<1	<1	<1	<1	<1	<1	<1	<1	<1	<1	<1	<1	<1	<1	<1
MW-109	1/4/05	<1	<1	<1	<1	<1	<1	<1	<1	<1	<1	<1	<1	<1	<1	<1	<1	<1
MW-109	10/7/05	<1	<1	<1	<1	<1	<1	<1	<1	<1	<1	<1	<1	<1	<1	<1	<1	<1
MW-109	4/14/06	<1	<1	<1	<1	<1	<1	<1	<1	<1	<1	<1	<1	<1	<1	<1	<1	<1
MW-109	10/18/06	2.0	<1	<1	<1	<1	<1	<1	<1	<1	<1	<1	<1	<1	<1	<1	<1	<1
MW-109	1/18/07	<1	<1	<1	<1	<1	<1	<1	<1	<1	<1	<1	<1	<1	<1	<1	<1	<1
MW-109	4/19/07	<1	<1	<1	<1	<1	<1	<1	<1	<1	<1	<1	<1	<1	<1	<1	<1	<1
MW-109 dup	4/19/07	<1	<1	<1	<1	<1	<1	<1	<1	<1	<1	<1	<1	<1	<1	<1	<1	<1
MW-109	10/18/07	<1	<1	<1	<1	<1	<1	<1	<1	<1	<1	<1	<1	<1	<1	<1	<1	<1
MW-109	1/30/08	<1	<1	<1	<1	<1	<1	<1	<1	<1	<1	<1	<1	<1	<1	<1	<1	<1
MW-109	4/14/08	<1	<1	<1	<1	<1	<1	<1	<1	<1	<1	<1	<1	<1	<1	<1	<1	<1
MW-109	1/20/09	<1	<1	<1	<1	<1	<1	<1	<1	<1	<1	<1	<1	<1	<1	<1	<1	<1
MW-109	4/22/09	<1	<1	<1	<1	<1	<1	<1	<1	<1	<1	<1	<1	<1	<1	<1	<1	<1
MW-109	7/23/09	<1	<1	<1	<1	<1	<1	<1	<1	<1	<1	<1	<1	<1	<1	<1	<1	<1
MW-109	10/14/09	<1	<1	<1	<1	<1	<1	<1	<1	<1	<1	<1	<1	<1	<1	<1	<1	<1
MW-109	1/26/10	<1	<1	<1	<1	<1	<1	<1	<1	<1	<1	<1	<1	<1	<1	<1	<1	<1

Table 3. Results of analyses of detected volatile organic compounds (VOCs) [1] in ground-water samples from monitoring wells; January 2010 Status Report; Coliseum Boulevard Plume Investigation; Montgomery, Alabama.

[Concentrations are expressed in micrograms per liter (µg/l)]

MW	Sample Date	Trichloroethene 1.0 µg/l [2]	cis-1,2-Dichloroethene 1.0 µg/l [2]	Vinyl Chloride 1.0 µg/l [2]	1,1-Dichloroethene 1.0 µg/l [2]	1,1,1-Trichloroethane 1.0 µg/l [2]	1,1,2-Trichloroethane 1.0 µg/l [2]	1,1-Dichloroethane 1.0 µg/l [2]	Benzene 1.0 µg/l [2]	Bromodichloromethane 1.0 µg/l [2]	Bromoform 1.0 µg/l [2]	Carbon Tetrachloride 1.0 µg/l [2]	Chloroform 1.0 µg/l [2]	Chloromethane 1.0 µg/l [2]	Dibromochloromethane 1.0 µg/l [2]	Methylene Chloride 1.0 µg/l [2]	Tetrachloroethylene 1.0 µg/l [2]	Toluene 1.0 µg/l [2]
MW-209	11/30/01	<1	<1	<1	<1	<1	<1	<1	<1	<1	<1	<1	<1	<1	<1	<1	<1	<1
MW-209	4/15/02	<1	<1	<1	<1	<1	<1	<1	<1	<1	<1	<1	<1	<1	<1	<1	<1	<1
MW-209	7/9/02	<1	<1	<1	<1	<1	<1	<1	<1	<1	<1	<1	<1	<1	<1	<1	<1	<1
MW-209	10/2/02	<1	<1	<1	<1	<1	<1	<1	<1	<1	<1	<1	<1	<1	<1	<1	<1	<1
MW-209	1/7/03	<1	<1	<1	<1	<1	<1	<1	<1	<1	<1	<1	<1	<1	<1	<1	<1	<1
MW-209	4/17/03	<1	<1	<1	<1	<1	<1	<1	<1	<1	<1	<1	<1	<1	<1	<1	<1	<1
MW-209 dup	4/17/03	<1	<1	<1	<1	<1	<1	<1	<1	<1	<1	<1	<1	<1	<1	<1	<1	<1
MW-209	10/6/03	<1	<1	<1	<1	<1	<1	<1	<1	<1	<1	<1	<1	<1	<1	<1	<1	<1
MW-209	7/8/04	<1	<1	<1	<1	<1	<1	<1	<1	<1	<1	<1	<1	<1	<1	<1	<1	<1
MW-209 dup	7/8/04	<1	<1	<1	<1	<1	<1	<1	<1	<1	<1	<1	<1	<1	<1	<1	<1	<1
MW-209	1/4/05	<1	<1	<1	<1	<1	<1	<1	<1	<1	<1	<1	<1	<1	<1	<1	<1	<1
MW-209	10/7/05	<1	<1	<1	<1	<1	<1	<1	<1	<1	<1	<1	<1	<1	<1	<1	<1	<1
MW-209	10/18/06	<1	<1	<1	<1	<1	<1	<1	<1	<1	<1	<1	<1	<1	<1	<1	<1	<1
MW-209	1/18/07	<1	<1	<1	<1	<1	<1	<1	<1	<1	<1	<1	<1	<1	<1	<1	<1	<1
MW-209	4/19/07	<1	<1	<1	<1	<1	<1	<1	<1	<1	<1	<1	<1	<1	<1	<1	<1	<1
MW-209 dup	4/19/07	<1	<1	<1	<1	<1	<1	<1	<1	<1	<1	<1	<1	<1	<1	<1	<1	<1
MW-209	10/18/07	<1	<1	<1	<1	<1	<1	<1	<1	<1	<1	<1	<1	<1	<1	<1	<1	<1
MW-209	1/30/08	<1	<1	<1	<1	<1	<1	<1	<1	<1	<1	<1	<1	<1	<1	<1	<1	<1
MW-209	4/14/08	<1	<1	<1	<1	<1	<1	<1	<1	<1	<1	<1	<1	<1	<1	<1	<1	<1
MW-209	1/20/09	<1	<1	<1	<1	<1	<1	<1	<1	<1	<1	<1	<1	<1	<1	<1	<1	<1
MW-209	4/21/09	<1	<1	<1	<1	<1	<1	<1	<1	<1	<1	<1	<1	<1	<1	<1	<1	<1
MW-209 dup	4/21/09	<1	<1	<1	<1	<1	<1	<1	<1	<1	<1	<1	<1	<1	<1	<1	<1	<1
MW-209	7/23/09	<1	<1	<1	<1	<1	<1	<1	<1	<1	<1	<1	<1	<1	<1	<1	<1	<1
MW-209	10/14/09	<1	<1	<1	<1	<1	<1	<1	<1	<1	<1	<1	<1	<1	<1	<1	<1	<1
MW-209	1/26/10	<1	<1	<1	<1	<1	<1	<1	<1	<1	<1	<1	<1	<1	<1	<1	<1	<1
MW-210	11/8/01	<1	10.60	<1	<1	<1	<1	<1	<1	<1	<1	<1	<1	<1	<1	<1	<1	<1
MW-210	4/16/02	18.8J	15.9J	<1	<1	<1	<1	<1	<1	<1	<1	<1	<1	<1	<1	<1	<1	<1
MW-210	7/15/02	<1	7.6J	<1	<1	<1	<1	<1	<1	<1	<1	<1	<1	2.2J	<1	<1	<1	<1
MW-210 dup	7/15/02	1.2J	7.7J	<1	<1	<1	<1	<1	<1	<1	<1	<1	<1	2.1J	<1	<1	<1	<1
MW-210	10/3/02	<1	13.8J	<1	<1	<1	<1	<1	<1	<1	<1	<1	<1	<1	<1	<1	<1	<1
MW-210	1/7/03	34.0	14.4J	<1	<1	<1	<1	<1	<1	<1	<1	<1	<1	<1	<1	<1	<1	<1
MW-210	4/18/03	2.9J	14.0J	<1	<1	<1	<1	<1	<1	<1	<1	<1	<1	<1	<1	<1	<1	<1
MW-210	7/20/04	<1	7.2J	<1	<1	<1	<1	<1	<1	<1	<1	<1	<1	<1	<1	<1	<1	<1
MW-210	10/17/05	<1	6.9J	<1	<1	<1	<1	<1	<1	<1	<1	<1	<1	<1	<1	<1	<1	<1
MW-210	4/14/06	<1	12.3J	<1	<1	<1	<1	<1	<1	<1	<1	<1	<1	<1	<1	<1	<1	<1
MW-210	1/18/07	<1	25.0	<1	<1	<1	<1	<1	<1	<1	<1	<1	<1	<1	<1	<1	<1	<1
MW-210	7/20/07	<1	3.7	<1	<1	<1	<1	<1	<1	<1	<1	<1	<1	<1	<1	<1	<1	<1
MW-210	1/14/08	<1	16.3	<1	<1	<1	<1	<1	<1	<1	<1	<1	<1	<1	<1	<1	<1	<1
MW-210	4/2/09	<1	10.8	<1	<1	<1	<1	<1	<1	<1	<1	<1	<1	<1	<1	<1	<1	<1
MW-210	10/29/09	<1	7.1	<1	<1	<1	<1	<1	<1	<1	<1	<1	<1	<1	<1	<1	<1	<1
MW-210	1/26/10	<1	5.0	<1	<1	<1	<1	<1	<1	<1	<1	<1	<1	<1	<1	<1	<1	<1
MW-210 dup	1/26/10	<1	4.6	<1	<1	<1	<1	<1	<1	<1	<1	<1	<1	<1	<1	<1	<1	<1
MW-111	11/17/01	12	<1	<1	<1	<1	<1	<1	<1	<1	<1	<1	21	<1	<1	<1	<1	<1
MW-111	4/18/02	20.9	<1	<1	<1	<1	<1	<1	<1	<1	<1	<1	6.0J	<1	<1	1.6B	<1	<1
MW-111	7/17/02	18.7J	<1	<1	<1	<1	<1	<1	<1	<1	<1	<1	18.0J	1.2J	<1	<1	<1	<1
MW-111	10/10/02	24.8	<1	<1	<1	<1	<1	<1	<1	<1	<1	<1	4.6J	<1	<1	<1	<1	<1
MW-111	1/16/03	28.7	<1	<1	1.2J	<1	<1	<1	<1	<1	<1	<1	5.3J	<1	<1	<1	<1	<1
MW-111	4/10/03	21.3	<1	<1	<1	<1	<1	<1	<1	<1	<1	<1	9.4J	<1	<1	<1	<1	<1
MW-111	7/9/04	8.8J	<1	<1	<1	<1	<1	<1	<1	<1	<1	<1	10.1J	<1	<1	<1	<1	<1
MW-111	10/10/05	7.7J	<1	<1	<1	<1	<1	<1	<1	<1	<1	<1	14.0J	<1	<1	<1	<1	<1
MW-111	4/19/06	14.7J	<1	<1	1.2J	<1	<1	<1	<1	<1	<1	<1	5.5J	<1	<1	<1	<1	<1
MW-111	1/22/07	19.0	<1	<1	1	<1	<1	<1	<1	<1	<1	<1	6	<1	<1	<1	<1	<1
MW-111	7/17/07	12.6	<1	<1	<1	<1	<1	<1	<1	<1	<1	<1	8.3	<1	<1	<1	<1	<1
MW-111	1/17/08	NS[16]	NS[16]	NS[16]	NS[16]	NS[16]	NS[16]	NS[16]	NS[16]	NS[16]	NS[16]	NS[16]	NS[16]	NS[16]	NS[16]	NS[16]	NS[16]	NS[16]
MW-111	4/25/09	NS[16]	NS[16]	NS[16]	NS[16]	NS[16]	NS[16]	NS[16]	NS[16]	NS[16]	NS[16]	NS[16]	NS[16]	NS[16]	NS[16]	NS[16]	NS[16]	NS[16]
MW-111	10/20/09	1.7	<1	<1	<1	<1	<1	<1	<1	<1	<1	<1	20.5	<1	<1	<1	<1	<1
MW-111 dup	10/20/09	2.0	<1	<1	<1	<1	<1	<1	<1	<1	<1	<1	20.8	<1	<1	<1	<1	<1
MW-111	1/25/10	3.7	<1	<1	<1	<1	<1	<1	<1	<1	<1	<1	11.9	<1	<1	<1	<1	<1

Table 3. Results of analyses of detected volatile organic compounds (VOCs) [1] in ground-water samples from monitoring wells; January 2010 Status Report; Coliseum Boulevard Plume Investigation; Montgomery, Alabama.

[Concentrations are expressed in micrograms per liter (µg/l)]

MW	Sample Date	Trichloroethene	cis-1,2-Dichloroethene	Vinyl Chloride	1,1-Dichloroethene	1,1,1-Trichloroethane	1,1,2-Trichloroethane	1,1-Dichloroethane	Benzene	Bromodichloromethane	Bromoform	Carbon Tetrachloride	Chloroform	Chloromethane	Dibromochloromethane	Methylene Chloride	Tetrachloroethylene	Toluene
		1.0 µg/l [2]	1.0 µg/l [2]	1.0 µg/l [2]	1.0 µg/l [2]	1.0 µg/l [2]	1.0 µg/l [2]	1.0 µg/l [2]	1.0 µg/l [2]	1.0 µg/l [2]	1.0 µg/l [2]	1.0 µg/l [2]	1.0 µg/l [2]	1.0 µg/l [2]	1.0 µg/l [2]	1.0 µg/l [2]	1.0 µg/l [2]	1.0 µg/l [2]
MW-211	11/18/01	22.4	<1	<1	2.3	<1	<1	<1	<1	<1	<1	<1	21.0	<1	<1	<1	<1	<1
MW-211	4/18/02	22.7	<1	<1	1.8J	<1	<1	<1	<1	<1	<1	<1	<1	<1	<1	1.5B	<1	<1
MW-211	7/17/02	23.4	<1	<1	1.8J	<1	<1	<1	<1	<1	<1	<1	<1	1.3J	<1	<1	<1	<1
MW-211	10/10/02	18.7J	<1	<1	1.2J	<1	<1	<1	<1	<1	<1	<1	<1	<1	<1	<1	<1	<1
MW-211	1/16/03	22.5	<1	<1	1.3J	<1	<1	<1	<1	<1	<1	<1	<1	<1	<1	<1	<1	<1
MW-211	4/11/03	20.0	<1	<1	<1	<1	<1	<1	<1	<1	<1	<1	<1	<1	<1	<1	<1	<1
MW-211 dup	4/11/03	19.4J	<1	<1	<1	<1	<1	<1	<1	<1	<1	<1	<1	<1	<1	<1	<1	<1
MW-211	7/9/04	21.0	<1	<1	2.3J	<1	<1	<1	<1	<1	<1	<1	<1	<1	<1	<1	<1	<1
MW-211	10/11/05	27.1	<1	<1	2.3J	<1	<1	<1	<1	<1	<1	<1	<1	<1	<1	<1	<1	<1
MW-211	4/19/06	35.3	<1	<1	3.2J	<1	<1	<1	<1	<1	<1	<1	1.2J	<1	<1	<1	<1	<1
MW-211	1/22/07	63.0	<1	<1	6.0	<1	<1	<1	<1	<1	<1	2.0	2.0	<1	<1	<1	<1	<1
MW-211	7/18/07	61.9	<1	<1	4.3	<1	<1	<1	<1	<1	<1	1.2	<1	<1	<1	<1	<1	<1
MW-211 dup	7/18/07	61.3	<1	<1	4.2	<1	<1	<1	<1	<1	<1	1.2	<1	<1	<1	<1	<1	<1
MW-211	1/17/08	69.4	<1	<1	4.3	<1	<1	<1	<1	<1	<1	1.0	1.5	<1	<1	<1	<1	<1
MW-211	10/21/08	66.7	<1	<1	4.1	<1	<1	<1	<1	<1	<1	2.7	<1	<1	<1	<1	<1	<1
MW-211 dup	10/21/08	68.2	<1	<1	4.1	<1	<1	<1	<1	<1	<1	<1	<1	<1	<1	<1	<1	<1
MW-211	4/23/09	62.5	<1	<1	3.2	<1	<1	<1	<1	<1	<1	1.1	1.6	<1	<1	<1	<1	<1
MW-211	7/14/09	66.0	<1	<1	4.3	<1	<1	<1	<1	<1	<1	1.5	1.5	<1	<1	<1	<1	<1
MW-211	10/20/09	59.8	<1	<1	4.9	<1	<1	<1	<1	<1	<1	2.6	1.3	<1	<1	<1	<1	<1
MW-211	1/25/10	58.5	<1	<1	3.4	<1	<1	<1	<1	<1	<1	1.3	1.1	<1	<1	<1	<1	<1
MW-211 dup	1/25/10	59.5	<1	<1	3.3	<1	<1	<1	<1	<1	<1	1.2	1.1	<1	<1	<1	<1	<1
MW-311	2/14/02	<1	<1	<1	<1	<1	<1	<1	<1	<1	<1	<1	1.2J	<1	<1	<1	<1	<1
MW-311	4/18/02	<1	<1	<1	<1	<1	<1	<1	<1	<1	<1	<1	<1	<1	<1	<1	<1	<1
MW-311	7/17/02	<1	<1	<1	<1	<1	<1	<1	<1	<1	<1	<1	<1	<1	<1	<1	<1	<1
MW-311	10/11/02	<1	<1	<1	<1	<1	<1	<1	<1	<1	<1	<1	<1	<1	<1	<1	<1	<1
MW-311	1/16/03	<1	<1	<1	<1	<1	<1	<1	<1	<1	<1	<1	<1	<1	<1	<1	<1	<1
MW-311	4/3/03	<1	<1	<1	<1	<1	<1	<1	<1	<1	<1	<1	<1	<1	<1	<1	<1	<1
MW-311	7/9/04	<1	<1	<1	<1	<1	<1	<1	<1	<1	<1	<1	<1	1.7J	<1	<1	<1	<1
MW-311	10/10/05	<1	<1	<1	<1	<1	<1	<1	<1	<1	<1	<1	<1	<1	<1	<1	<1	<1
MW-311 dup	10/10/05	<1	<1	<1	<1	<1	<1	<1	<1	<1	<1	<1	<1	<1	<1	<1	<1	<1
MW-311	1/24/07	<1	<1	<1	<1	<1	<1	<1	<1	<1	<1	<1	<1	<1	<1	<1	<1	<1
MW-311	1/17/08	<1	<1	<1	<1	<1	<1	<1	<1	<1	<1	<1	<1	<1	<1	<1	<1	<1
MW-311	7/10/08	<1	<1	<1	<1	<1	<1	<1	<1	<1	<1	<1	<1	<1	<1	<1	<1	<1
MW-311	4/23/09	<1	<1	<1	<1	<1	<1	<1	<1	<1	<1	<1	<1	<1	<1	<1	<1	<1
MW-311	7/14/09	<1	<1	<1	<1	<1	<1	<1	<1	<1	<1	<1	<1	<1	<1	<1	<1	<1
MW-311	10/20/09	<1	<1	<1	<1	<1	<1	<1	<1	<1	<1	<1	<1	<1	<1	<1	<1	<1
MW-311	1/25/10	<1	<1	<1	<1	<1	<1	<1	<1	<1	<1	<1	<1	<1	<1	<1	<1	<1
MW-112	12/12/01	<1	<1	<1	<1	<1	<1	<1	<1	<1	<1	<1	2.0J	<1	<1	<1	<1	<1
MW-112	4/17/02	<1	<1	<1	<1	<1	<1	<1	<1	<1	<1	<1	1.7J	1.1J	<1	2.2B	<1	<1
MW-112	7/16/02	<1	<1	<1	<1	<1	<1	<1	<1	<1	<1	<1	1.5J	1.3J	<1	<1	<1	<1
MW-112	10/4/02	<1	<1	<1	<1	<1	<1	<1	<1	<1	<1	<1	1.2J	<1	<1	<1	<1	<1
MW-112	1/17/03	<1	<1	<1	<1	<1	<1	<1	<1	<1	<1	<1	1.1J	<1	<1	<1	<1	<1
MW-112	4/16/03	<1	<1	<1	<1	<1	<1	<1	<1	<1	<1	<1	<1	<1	<1	<1	<1	<1
MW-112	7/16/04	<1	<1	<1	<1	<1	<1	<1	<1	<1	<1	<1	<1	<1	<1	<1	<1	<1
MW-112	10/13/05	<1	<1	<1	<1	<1	<1	<1	<1	<1	<1	<1	<1	<1	<1	<1	<1	<1
MW-112	1/17/07	<1	<1	<1	<1	<1	<1	<1	<1	<1	<1	<1	<1	<1	<1	<1	<1	<1
MW-112	1/8/08	<1	<1	<1	<1	<1	<1	<1	<1	<1	<1	<1	<1	<1	<1	<1	<1	<1
MW-112 dup	1/8/08	<1	<1	<1	<1	<1	<1	<1	<1	<1	<1	<1	<1	<1	<1	<1	<1	<1
MW-112	4/2/09	<1	<1	<1	<1	<1	<1	<1	<1	<1	<1	<1	<1	<1	<1	<1	<1	<1
MW-112	1/18/10	<1	<1	<1	<1	<1	<1	<1	<1	<1	<1	<1	<1	<1	<1	<1	<1	<1
MW-212	12/14/01	<1	<1	<1	<1	<1	<1	<1	<1	<1	<1	<1	<1	<1	<1	<1	<1	<1
MW-212	4/17/02	<1	<1	<1	<1	<1	<1	<1	<1	<1	<1	<1	<1	<1	<1	2.4B	<1	<1
MW-212	7/16/02	<1	<1	<1	<1	<1	<1	<1	<1	<1	<1	<1	<1	<1	<1	<1	<1	<1
MW-212	10/4/02	<1	<1	<1	<1	<1	<1	<1	<1	<1	<1	<1	<1	<1	<1	<1	<1	<1
MW-212	1/17/03	<1	<1	<1	<1	<1	<1	<1	<1	<1	<1	<1	<1	<1	<1	<1	<1	<1
MW-212	4/18/03	<1	<1	<1	<1	<1	<1	<1	<1	<1	<1	<1	<1	<1	<1	<1	<1	<1
MW-212	7/19/04	<1	<1	<1	<1	<1	<1	<1	<1	<1	<1	<1	<1	<1	<1	<1	<1	<1
MW-212	10/14/05	<1	<1	<1	<1	<1	<1	<1	<1	<1	<1	<1	<1	<1	<1	<1	<1	<1
MW-212	1/17/07	<1	<1	<1	<1	<1	<1	<1	<1	<1	<1	<1	<1	<1	<1	<1	<1	<1
MW-212	1/8/08	<1	<1	<1	<1	<1	<1	<1	<1	<1	<1	<1	<1	<1	<1	<1	<1	<1
MW-212	1/8/08	<1	<1	<1	<1	<1	<1	<1	<1	<1	<1	<1	<1	<1	<1	<1	<1	<1
MW-212	4/2/09	<1	<1	<1	<1	<1	<1	<1	<1	<1	<1	<1	<1	<1	<1	<1	<1	<1
MW-212	1/19/10	<1	<1	<1	<1	<1	<1	<1	<1	<1	<1	<1	<1	<1	<1	<1	<1	<1
MW-212 dup	1/19/10	<1	<1	<1	<1	<1	<1	<1	<1	<1	<1	<1	<1	<1	<1	<1	<1	<1

Table 3. Results of analyses of detected volatile organic compounds (VOCs) [1] in ground-water samples from monitoring wells; January 2010 Status Report; Coliseum Boulevard Plume Investigation; Montgomery, Alabama.

[Concentrations are expressed in micrograms per liter (µg/l)]

MW	Sample Date	Trichloroethene 1.0 µg/l [2]	cis-1,2-Dichloroethene 1.0 µg/l [2]	Vinyl Chloride 1.0 µg/l [2]	1,1-Dichloroethene 1.0 µg/l [2]	1,1,1-Trichloroethane 1.0 µg/l [2]	1,1,2-Trichloroethane 1.0 µg/l [2]	1,1-Dichloroethane 1.0 µg/l [2]	Benzene 1.0 µg/l [2]	Bromodichloromethane 1.0 µg/l [2]	Bromoform 1.0 µg/l [2]	Carbon Tetrachloride 1.0 µg/l [2]	Chloroform 1.0 µg/l [2]	Chloromethane 1.0 µg/l [2]	Dibromochloromethane 1.0 µg/l [2]	Methylene Chloride 1.0 µg/l [2]	Tetrachloroethylene 1.0 µg/l [2]	Toluene 1.0 µg/l [2]
MW-113	1/16/02	<1	<1	<1	<1	<1	<1	<1	<1	<1	<1	<1	<1	<1	<1	<1	<1	<1
MW-113	4/16/02	<1	<1	<1	<1	<1	<1	<1	<1	<1	<1	<1	<1	<1	<1	<1	<1	<1
MW-113 dup	4/16/02	<1	<1	<1	<1	<1	<1	<1	<1	<1	<1	<1	<1	<1	<1	<1	<1	<1
MW-113	7/15/02	<1	<1	<1	<1	<1	<1	<1	<1	<1	<1	<1	<1	2.2J	<1	<1	<1	<1
MW-113	10/3/02	<1	<1	<1	<1	<1	<1	<1	<1	<1	<1	<1	<1	<1	<1	<1	<1	<1
MW-113	2/17/03	<1	<1	<1	<1	<1	<1	<1	<1	<1	<1	<1	<1	1.7J	<1	<1	<1	<1
MW-113	4/16/03	<1	<1	<1	<1	<1	<1	<1	<1	<1	<1	<1	<1	<1	<1	<1	<1	<1
MW-113	10/7/03	<1	<1	<1	<1	<1	<1	<1	<1	<1	<1	<1	<1	<1	<1	<1	<1	<1
MW-113	7/13/04	<1	<1	<1	<1	<1	<1	<1	<1	<1	<1	<1	<1	<1	<1	<1	<1	<1
MW-113	1/6/05	<1	<1	<1	<1	<1	<1	<1	<1	<1	<1	<1	<1	<1	<1	<1	<1	<1
MW-113	10/11/05	<1	<1	<1	<1	<1	<1	<1	<1	<1	<1	<1	<1	<1	<1	<1	<1	<1
MW-113	4/19/06	<1	<1	<1	<1	<1	<1	<1	<1	<1	<1	<1	<1	<1	<1	<1	<1	<1
MW-113	1/24/07	<1	<1	<1	<1	<1	<1	<1	<1	<1	<1	<1	<1	<1	<1	<1	<1	<1
MW-113	7/10/07	<1	<1	<1	<1	<1	<1	<1	<1	<1	<1	<1	<1	<1	<1	<1	<1	<1
MW-113	1/11/08	<1	<1	<1	<1	<1	<1	<1	<1	<1	<1	<1	<1	<1	<1	<1	<1	<1
MW-113	10/15/08	<1	<1	<1	<1	<1	<1	<1	<1	<1	<1	<1	<1	<1	<1	<1	<1	<1
MW-113 dup	10/15/08	<1	<1	<1	<1	<1	<1	<1	<1	<1	<1	<1	<1	<1	<1	<1	<1	<1
MW-113	4/9/09	<1	<1	<1	<1	<1	<1	<1	<1	<1	<1	<1	<1	<1	<1	<1	<1	<1
MW-113	10/13/09	<1	<1	<1	<1	<1	<1	<1	<1	<1	<1	<1	<1	<1	<1	<1	<1	<1
MW-113	1/14/10	<1	<1	<1	<1	<1	<1	<1	<1	<1	<1	<1	<1	<1	<1	<1	<1	<1
MW-213	1/16/02	131	<1	<1	7.8J	<1	<1	<1	<1	<1	<1	<1	<1	<1	<1	<1	<1	<1
MW-213	4/16/02	101	<1	<1	3.6J	<1	<1	<1	<1	<1	<1	<1	<1	<1	<1	<1	<1	<1
MW-213	7/15/02	102	<1	<1	5.2J	<1	<1	<1	<1	<1	<1	<1	<1	1.6J	<1	<1	<1	<1
MW-213	10/2/02	114	<1	<1	6.7J	<1	<1	<1	<1	<1	<1	<1	<1	<1	<1	<1	<1	<1
MW-213 dup	10/2/02	113	<1	<1	6.7J	<1	<1	<1	<1	<1	<1	<1	<1	<1	<1	<1	<1	<1
MW-213	2/17/03	81.3	<1	<1	6.7J	<1	<1	<1	<1	<1	<1	1.7J	<1	1.3J	<1	<1	<1	<1
MW-213	4/16/03	51.9	<1	<1	3.9J	<1	<1	<1	<1	<1	<1	1.2J	<1	<1	<1	<1	<1	<1
MW-213	10/7/03	67.7	<1	<1	5.1J	<1	<1	<1	<1	<1	<1	1.2J	<1	<1	<1	<1	<1	<1
MW-213	7/13/04	23.4	<1	<1	1.8J	<1	<1	<1	<1	<1	<1	<1	<1	<1	<1	<1	<1	<1
MW-213	1/6/05	20.3	<1	<1	2.2J	<1	<1	<1	<1	<1	<1	<1	<1	<1	<1	<1	<1	<1
MW-213	10/12/05	15.7J	<1	<1	1.1J	<1	<1	<1	<1	<1	<1	<1	<1	<1	<1	<1	<1	<1
MW-213	4/19/06	16.0J	<1	<1	1.3J	<1	<1	<1	<1	<1	<1	<1	<1	<1	<1	<1	<1	<1
MW-213	1/24/07	34	<1	<1	2	<1	<1	<1	<1	<1	<1	<1	<1	<1	<1	<1	<1	<1
MW-213	7/10/07	29.1	<1	<1	1.5	<1	<1	<1	<1	<1	<1	<1	<1	<1	<1	<1	<1	<1
MW-213	1/11/08	31.3	<1	<1	2.2	<1	<1	<1	<1	<1	<1	<1	<1	<1	<1	<1	<1	<1
MW-213	10/15/08	35.2	<1	<1	3.2	<1	<1	<1	<1	<1	<1	<1	<1	<1	<1	<1	<1	<1
MW-213 dup	10/15/08	34.9	<1	<1	2.7	<1	<1	<1	<1	<1	<1	<1	<1	<1	<1	<1	<1	<1
MW-213	4/9/09	22.2	<1	<1	2.5	<1	<1	<1	<1	<1	<1	<1	<1	<1	<1	<1	<1	<1
MW-213	10/13/09	16.7	<1	<1	1.5	<1	<1	<1	<1	<1	<1	<1	<1	1.6	<1	<1	<1	<1
MW-213	1/14/10	13.5	<1	<1	1.2	<1	<1	<1	<1	<1	<1	<1	<1	<1	<1	<1	<1	<1
MW-214	1/31/02	<1	<1	<1	<1	<1	<1	<1	<1	<1	<1	<1	<1	1.3J	<1	<1	<1	<1
MW-214	1/8/07	<1	<1	<1	<1	<1	<1	<1	<1	<1	<1	<1	<1	<1	<1	<1	<1	<1
MW-214	4/2/09	<1	<1	<1	<1	<1	<1	<1	<1	<1	<1	<1	<1	<1	<1	<1	<1	<1
MW-214	1/13/10	<1	<1	<1	<1	<1	<1	<1	<1	<1	<1	<1	<1	<1	<1	<1	<1	<1
MW-214A	1/11/02	<1	<1	<1	<1	<1	<1	<1	<1	<1	<1	<1	<1	<1	<1	<1	<1	<1
MW-214A dup	1/11/02	<1	<1	<1	<1	<1	<1	<1	<1	<1	<1	<1	<1	<1	<1	<1	<1	<1
MW-214A	4/19/02	<1	<1	<1	<1	<1	<1	<1	<1	<1	<1	<1	<1	<1	<1	<1	<1	<1
MW-214A	7/15/02	<1	<1	<1	<1	<1	<1	<1	<1	<1	<1	<1	<1	1.3J	<1	<1	<1	<1
MW-214A	10/3/02	<1	<1	<1	<1	<1	<1	<1	<1	<1	<1	<1	<1	<1	<1	<1	<1	<1
MW-214A	1/10/03	<1	<1	<1	<1	<1	<1	<1	<1	<1	<1	<1	<1	<1	<1	<1	<1	<1
MW-214A	4/18/03	<1	<1	<1	<1	<1	<1	<1	<1	<1	<1	<1	<1	<1	<1	<1	<1	<1
MW-214A	7/19/04	<1	<1	<1	<1	<1	<1	<1	<1	<1	<1	<1	<1	<1	<1	<1	<1	<1
MW-214A	10/14/05	<1	<1	<1	<1	<1	<1	<1	<1	<1	<1	<1	<1	<1	<1	<1	<1	<1
MW-214A	1/18/07	<1	<1	<1	<1	<1	<1	<1	<1	<1	<1	<1	<1	<1	<1	<1	<1	<1
MW-214A	1/9/08	<1	<1	<1	<1	<1	<1	<1	<1	<1	<1	<1	<1	<1	<1	<1	<1	<1
MW-214A	4/2/09	<1	<1	<1	<1	<1	<1	<1	<1	<1	<1	<1	<1	<1	<1	<1	<1	<1
MW-214A	1/13/10	<1	<1	<1	<1	<1	<1	<1	<1	<1	<1	<1	<1	<1	<1	<1	<1	<1

Table 3. Results of analyses of detected volatile organic compounds (VOCs) [1] in ground-water samples from monitoring wells; January 2010 Status Report; Coliseum Boulevard Plume Investigation; Montgomery, Alabama.

[Concentrations are expressed in micrograms per liter (µg/l)]

MW	Sample Date	Trichloroethene 1.0 µg/l [2]	cis-1,2-Dichloroethene 1.0 µg/l [2]	Vinyl Chloride 1.0 µg/l [2]	1,1-Dichloroethene 1.0 µg/l [2]	1,1,1-Trichloroethane 1.0 µg/l [2]	1,1,2-Trichloroethane 1.0 µg/l [2]	1,1-Dichloroethane 1.0 µg/l [2]	Benzene 1.0 µg/l [2]	Bromodichloromethane 1.0 µg/l [2]	Bromoform 1.0 µg/l [2]	Carbon Tetrachloride 1.0 µg/l [2]	Chloroform 1.0 µg/l [2]	Chloromethane 1.0 µg/l [2]	Dibromochloromethane 1.0 µg/l [2]	Methylene Chloride 1.0 µg/l [2]	Tetrachloroethylene 1.0 µg/l [2]	Toluene 1.0 µg/l [2]
MW-115	1/4/02	<1	<1	<1	<1	<1	<1	<1	<1	2.3J	<1	<1	40.4	<1	<1	<1	<1	<1
MW-115	4/19/02	3.2J	<1	<1	<1	<1	<1	<1	<1	<1	<1	<1	44.2	<1	<1	<1	<1	<1
MW-115	7/18/02	<1	<1	<1	<1	<1	<1	<1	<1	<1	<1	<1	18.0J	1.7J	<1	<1	<1	<1
MW-115	10/14/02	<1	<1	<1	<1	<1	<1	<1	<1	1.9J	<1	<1	26.0	<1	<1	<1	<1	<1
MW-115	1/9/03	<1	<1	<1	<1	<1	<1	<1	<1	<1	<1	<1	7.3J	<1	<1	<1	<1	<1
MW-115	4/22/03	1.2J	<1	<1	<1	<1	<1	<1	<1	<1	<1	<1	12.1J	<1	<1	<1	<1	<1
MW-115	7/12/04	<1	<1	<1	<1	<1	<1	<1	<1	<1	<1	<1	2.3J	<1	<1	<1	<1	<1
MW-115 dup	7/12/04	<1	<1	<1	<1	<1	<1	<1	<1	<1	<1	<1	2.5J	<1	<1	<1	<1	<1
MW-115	10/11/05	<1	<1	<1	<1	<1	<1	<1	<1	<1	<1	<1	3.1J	<1	<1	<1	<1	<1
MW-115	4/19/06	<1	<1	<1	<1	<1	<1	<1	<1	<1	<1	<1	<1	<1	<1	<1	<1	<1
MW-115	1/18/07	<1	<1	<1	<1	<1	<1	<1	<1	<1	<1	<1	<1	<1	<1	<1	<1	<1
MW-115	7/10/07	<1	<1	<1	<1	<1	<1	<1	<1	<1	<1	<1	<1	<1	<1	<1	<1	<1
MW-115	1/17/08	1.2	<1	<1	<1	<1	<1	<1	<1	<1	<1	<1	<1	<1	<1	<1	<1	<1
MW-115	7/9/08	2.9	<1	<1	<1	<1	<1	<1	<1	<1	<1	<1	<1	<1	<1	<1	<1	<1
MW-115	10/15/08	<1	<1	<1	<1	<1	<1	<1	<1	<1	<1	<1	<1	<1	<1	<1	<1	<1
MW-115	4/9/09	<1	<1	<1	<1	<1	<1	<1	<1	<1	<1	<1	<1	<1	<1	<1	<1	<1
MW-115	7/17/09	<1	<1	<1	<1	<1	<1	<1	<1	<1	<1	<1	<1	<1	<1	<1	<1	<1
MW-115	10/16/09	<1	<1	<1	<1	<1	<1	<1	<1	<1	<1	<1	<1	<1	<1	<1	<1	<1
MW-115	1/14/10	<1	<1	<1	<1	<1	<1	<1	<1	<1	<1	<1	<1	<1	<1	<1	<1	<1
MW-115 dup	1/14/10	1.0	<1	<1	<1	<1	<1	<1	<1	<1	<1	<1	<1	<1	<1	<1	<1	<1
MW-215	1/4/02	3.8J	<1	<1	1.8J	<1	<1	<1	<1	5.4J	1.1J	<1	44	<1	1.1J	<1	<1	<1
MW-215	4/22/02	5.4J	<1	<1	1.8J	<1	<1	<1	<1	3.3J	<1	<1	37	<1	<1	<1	<1	<1
MW-215	7/18/02	4.0J	<1	<1	1.5J	<1	<1	<1	<1	3.4J	<1	<1	49.2	<1	<1	<1	<1	<1
MW-215	10/14/02	6.1J	<1	<1	1.4J	<1	<1	<1	<1	1.3J	<1	<1	39.3	<1	<1	<1	<1	<1
MW-215	1/9/03	6.7J	<1	<1	2.3J	<1	<1	<1	<1	<1	<1	<1	32	<1	<1	<1	<1	<1
MW-215	4/22/03	4.2J	<1	<1	1.6J	<1	<1	<1	<1	<1	<1	<1	28	<1	<1	<1	<1	<1
MW-215	7/12/04	3.7J	<1	<1	1.5J	<1	<1	<1	<1	<1	<1	<1	19.6J	<1	<1	<1	<1	<1
MW-215	10/11/05	2.3J	<1	<1	1.0J	<1	<1	<1	<1	<1	<1	<1	19.0J	<1	<1	<1	<1	<1
MW-215	4/19/06	2.0J	<1	<1	1.2J	<1	<1	<1	<1	<1	<1	<1	13.6J	<1	<1	<1	<1	<1
MW-215	1/18/07	6.00	<1	<1	2	<1	<1	<1	<1	<1	<1	<1	6	<1	<1	<1	<1	<1
MW-215	7/10/07	10.80	<1	<1	2.5	<1	<1	<1	<1	<1	<1	<1	6	<1	<1	<1	<1	<1
MW-215	7/9/08	14.10	<1	<1	2.8	<1	<1	<1	<1	<1	<1	<1	5.4	<1	<1	<1	<1	<1
MW-215 dup	7/9/08	13.50	<1	<1	2.7	<1	<1	<1	<1	<1	<1	<1	5.3	<1	<1	<1	<1	<1
MW-215	10/15/08	6.30	<1	<1	1.5	<1	<1	<1	<1	<1	<1	<1	<1	<1	<1	<1	<1	<1
MW-215	4/9/09	<1	<1	<1	<1	<1	<1	<1	<1	<1	<1	<1	<1	<1	<1	<1	<1	<1
MW-215	7/17/09	1.5	<1	<1	<1	<1	<1	<1	<1	<1	<1	<1	1.2	<1	<1	<1	<1	<1
MW-215	10/16/09	<1	<1	<1	<1	<1	<1	<1	<1	<1	<1	<1	<1	<1	<1	<1	<1	<1
MW-215	1/14/10	<1	<1	<1	<1	<1	<1	<1	<1	<1	<1	<1	<1	<1	<1	<1	<1	<1

Table 3. Results of analyses of detected volatile organic compounds (VOCs) [1] in ground-water samples from monitoring wells; January 2010 Status Report; Coliseum Boulevard Plume Investigation; Montgomery, Alabama.

[Concentrations are expressed in micrograms per liter (µg/l)]

MW	Sample Date	Trichloroethene 1.0 µg/l [2]	cis-1,2-Dichloroethene 1.0 µg/l [2]	Vinyl Chloride 1.0 µg/l [2]	1,1-Dichloroethene 1.0 µg/l [2]	1,1,1-Trichloroethane 1.0 µg/l [2]	1,1,2-Trichloroethane 1.0 µg/l [2]	1,1-Dichloroethane 1.0 µg/l [2]	Benzene 1.0 µg/l [2]	Bromodichloromethane 1.0 µg/l [2]	Bromoform 1.0 µg/l [2]	Carbon Tetrachloride 1.0 µg/l [2]	Chloroform 1.0 µg/l [2]	Chloromethane 1.0 µg/l [2]	Dibromochloromethane 1.0 µg/l [2]	Methylene Chloride 1.0 µg/l [2]	Tetrachloroethylene 1.0 µg/l [2]	Toluene 1.0 µg/l [2]
MW-116	12/7/01	8.7J	<1	<1	<1	<1	<1	<1	<1	<1	<1	<1	<1	<1	<1	<1	<1	<1
MW-116	4/17/02	6.5J	<1	<1	<1	<1	<1	<1	<1	<1	<1	<1	<1	<1	<1	2.4B	<1	<1
MW-116	7/16/02	7.4J	<1	<1	<1	<1	<1	<1	<1	<1	<1	<1	<1	<1	<1	<1	<1	<1
MW-116	10/4/02	6.0J	<1	<1	<1	<1	<1	<1	<1	<1	<1	<1	<1	<1	<1	<1	<1	<1
MW-116	1/10/03	5.1J	<1	<1	<1	<1	<1	<1	<1	<1	<1	<1	<1	<1	<1	<1	<1	<1
MW-116	4/17/03	3.5J	<1	<1	<1	<1	<1	<1	<1	<1	<1	<1	<1	<1	<1	<1	<1	<1
MW-116 dup	4/17/03	3.7J	<1	<1	<1	<1	<1	<1	<1	<1	<1	<1	<1	<1	<1	<1	<1	<1
MW-116	7/19/04	1.3J	<1	<1	<1	<1	<1	<1	<1	<1	<1	<1	<1	<1	<1	<1	<1	<1
MW-116	4/19/05	<1	<1	<1	<1	<1	<1	<1	<1	<1	<1	<1	<1	<1	<1	<1	<1	<1
MW-116	7/14/05	<1	<1	<1	<1	<1	<1	<1	<1	<1	<1	<1	<1	<1	<1	<1	<1	<1
MW-116	10/17/05	9.8J	<1	<1	<1	<1	<1	<1	<1	<1	<1	<1	<1	<1	<1	<1	<1	<1
MW-116	1/19/06	1.7J	<1	<1	<1	<1	<1	<1	<1	<1	<1	<1	<1	<1	<1	<1	<1	<1
MW-116	4/10/06	<1	<1	<1	<1	<1	<1	<1	<1	<1	<1	<1	<1	<1	<1	<1	<1	<1
MW-116	7/19/06	6.3J	<1	<1	<1	<1	<1	<1	<1	<1	<1	<1	<1	<1	<1	<1	<1	<1
MW-116	10/11/06	6.0	<1	<1	<1	<1	<1	<1	<1	<1	<1	<1	<1	<1	<1	<1	<1	<1
MW-116	1/17/07	<1	<1	<1	<1	<1	<1	<1	<1	<1	<1	<1	<1	<1	<1	<1	<1	<1
MW-116 dup	1/17/07	<1	<1	<1	<1	<1	<1	<1	<1	<1	<1	<1	<1	<1	<1	<1	<1	<1
MW-116	4/12/07	3.0	<1	<1	<1	<1	<1	<1	<1	<1	<1	<1	<1	<1	<1	<1	<1	<1
MW-116	7/24/07	7.3	<1	<1	<1	<1	<1	<1	<1	<1	<1	<1	<1	<1	<1	<1	<1	<1
MW-116	10/1/07	7.3	<1	<1	<1	<1	<1	<1	<1	<1	<1	<1	<1	<1	<1	<1	<1	<1
MW-116	1/8/08	4.1	<1	<1	<1	<1	<1	<1	<1	<1	<1	<1	<1	<1	<1	<1	<1	<1
MW-116	3/30/08	3.5	<1	<1	<1	<1	<1	<1	<1	<1	<1	<1	<1	<1	<1	<1	<1	<1
MW-116	7/7/08	5.1	<1	<1	<1	<1	<1	<1	<1	<1	<1	<1	<1	<1	<1	<1	<1	<1
MW-116	10/9/08	4.6	<1	<1	<1	<1	<1	<1	<1	<1	<1	<1	<1	<1	<1	<1	<1	<1
MW-116	1/8/09	1.7	<1	<1	<1	<1	<1	<1	<1	<1	<1	<1	<1	<1	<1	<1	<1	<1
MW-116	4/1/09	<1	<1	<1	<1	<1	<1	<1	<1	<1	<1	<1	<1	<1	<1	<1	<1	<1
MW-116	7/20/09	1.2	<1	<1	<1	<1	<1	<1	<1	<1	<1	<1	<1	<1	<1	<1	<1	<1
MW-116	10/6/09	<1	<1	<1	<1	<1	<1	<1	<1	<1	<1	<1	<1	<1	<1	<1	<1	<1
MW-116	1/7/10	<1	<1	<1	<1	<1	<1	<1	<1	<1	<1	<1	<1	<1	<1	<1	5.5	<1

Table 3. Results of analyses of detected volatile organic compounds (VOCs) [1] in ground-water samples from monitoring wells; January 2010 Status Report; Coliseum Boulevard Plume Investigation; Montgomery, Alabama.

[Concentrations are expressed in micrograms per liter (µg/l)]

MW	Sample Date	Trichloroethene	cis-1,2-Dichloroethene	Vinyl Chloride	1,1-Dichloroethene	1,1,1-Trichloroethane	1,1,2-Trichloroethane	1,1-Dichloroethane	Benzene	Bromodichloromethane	Bromoform	Carbon Tetrachloride	Chloroform	Chloromethane	Dibromochloromethane	Methylene Chloride	Tetrachloroethylene	Toluene
		1.0 µg/l [2]	1.0 µg/l [2]	1.0 µg/l [2]	1.0 µg/l [2]	1.0 µg/l [2]	1.0 µg/l [2]	1.0 µg/l [2]	1.0 µg/l [2]	1.0 µg/l [2]	1.0 µg/l [2]	1.0 µg/l [2]	1.0 µg/l [2]	1.0 µg/l [2]	1.0 µg/l [2]	1.0 µg/l [2]	1.0 µg/l [2]	1.0 µg/l [2]
MW-216	12/11/01	12.8J	<1	<1	<1	<1	<1	<1	<1	<1	<1	<1	<1	<1	<1	<1	<1	<1
MW-216 dup	12/11/01	12.5J	<1	<1	<1	<1	<1	<1	<1	<1	<1	<1	<1	<1	<1	<1	<1	<1
MW-216	4/17/02	15.4J	<1	<1	<1	<1	<1	<1	<1	<1	<1	<1	<1	<1	<1	2.4B	<1	<1
MW-216	7/16/02	16.2J	<1	<1	<1	<1	<1	<1	<1	<1	<1	<1	<1	1.5J	<1	<1	<1	<1
MW-216	10/4/02	19.6J	<1	<1	<1	<1	<1	<1	<1	<1	<1	<1	<1	<1	<1	<1	<1	<1
MW-216	1/10/03	25.3	<1	<1	<1	<1	<1	<1	<1	<1	<1	<1	<1	<1	<1	<1	<1	<1
MW-216	4/17/03	28.1	<1	<1	<1	<1	<1	<1	<1	<1	<1	<1	<1	<1	<1	<1	<1	<1
MW-216	7/19/04	24.6	<1	<1	<1	<1	<1	<1	<1	<1	<1	<1	<1	<1	<1	<1	<1	<1
MW-216 dup	7/19/04	24.6	<1	<1	<1	<1	<1	<1	<1	<1	<1	<1	<1	<1	<1	<1	<1	<1
MW-216	4/19/05	18.0J	<1	<1	<1	<1	<1	<1	<1	<1	<1	<1	<1	<1	<1	<1	<1	<1
MW-216	7/14/05	17.9J	<1	<1	<1	<1	<1	<1	<1	<1	<1	<1	<1	<1	<1	<1	<1	<1
MW-216	10/17/05	20.0	<1	<1	<1	<1	<1	<1	<1	<1	<1	<1	<1	<1	<1	<1	<1	<1
MW-216	1/19/06	14.2J	<1	<1	<1	<1	<1	<1	<1	<1	<1	<1	<1	<1	<1	<1	<1	<1
MW-216	4/10/06	19.3J	<1	<1	<1	<1	<1	<1	<1	<1	<1	<1	<1	<1	<1	<1	<1	<1
MW-216	7/19/06	15.0J	<1	<1	<1	<1	<1	<1	<1	<1	<1	<1	<1	<1	<1	<1	<1	<1
MW-216	10/11/06	14.0	<1	<1	<1	<1	<1	<1	<1	<1	<1	<1	<1	<1	<1	<1	<1	<1
MW-216	1/17/07	14.0	<1	<1	<1	<1	<1	<1	<1	<1	<1	<1	<1	<1	<1	<1	<1	<1
MW-216	4/12/07	17.0	<1	<1	<1	<1	<1	<1	<1	<1	<1	<1	<1	<1	<1	<1	<1	<1
MW-216 dup	4/12/07	17.0	<1	<1	<1	<1	<1	<1	<1	<1	<1	<1	<1	<1	<1	<1	<1	<1
MW-216	7/24/07	17.7	<1	<1	<1	<1	<1	<1	<1	<1	<1	<1	<1	<1	<1	<1	<1	<1
MW-216	10/1/07	19.0	<1	<1	<1	<1	<1	<1	<1	<1	<1	<1	<1	<1	<1	<1	<1	<1
MW-216	1/8/08	18.8	<1	<1	<1	<1	<1	<1	<1	<1	<1	<1	<1	<1	<1	<1	<1	<1
MW-216	3/31/08	12.1	<1	<1	<1	<1	<1	<1	<1	<1	<1	<1	<1	<1	<1	<1	<1	<1
MW-216 dup	3/31/08	17.0	<1	<1	<1	<1	<1	<1	<1	<1	<1	<1	<1	<1	<1	<1	<1	<1
MW-216	7/7/08	18.8	<1	<1	<1	<1	<1	<1	<1	<1	<1	<1	<1	<1	<1	<1	<1	<1
MW-216	10/9/08	21.7	<1	<1	<1	<1	<1	<1	<1	<1	<1	<1	<1	<1	<1	<1	<1	<1
MW-216	1/8/09	15.0	<1	<1	<1	<1	<1	<1	<1	<1	<1	<1	<1	<1	<1	<1	<1	<1
MW-216	4/1/09	18.9	<1	<1	<1	<1	<1	<1	<1	<1	<1	<1	<1	<1	<1	<1	<1	<1
MW-216	7/20/09	17.4	<1	<1	<1	<1	<1	<1	<1	<1	<1	<1	<1	<1	<1	<1	<1	<1
MW-216	10/6/09	16.4	<1	<1	<1	<1	<1	<1	<1	<1	<1	<1	<1	<1	<1	<1	<1	<1
MW-216	10/6/09	17.3	<1	<1	<1	<1	<1	<1	<1	<1	<1	<1	<1	<1	<1	<1	<1	<1
MW-216	1/7/10	3.1	<1	<1	<1	<1	<1	<1	<1	<1	<1	<1	<1	<1	<1	<1	<1	<1
MW-117	1/30/02	43.1	<1	<1	1.6J	<1	<1	<1	<1	<1	<1	<1	1.2J	<1	<1	<1	<1	<1
MW-117	4/18/02	42.0	<1	<1	1.4J	<1	<1	<1	<1	<1	<1	<1	1.1J	<1	<1	<1	<1	<1
MW-117	7/17/02	36.3	<1	<1	1.5J	<1	<1	<1	<1	<1	<1	<1	<1	1.5J	<1	<1	<1	<1
MW-117	10/10/02	38.2	<1	<1	1.7J	<1	<1	<1	<1	<1	<1	<1	<1	<1	<1	<1	<1	<1
MW-117	1/16/03	37.9	<1	<1	1.6J	<1	<1	<1	<1	<1	<1	<1	<1	<1	<1	<1	<1	<1
MW-117	4/10/03	1.8J	<1	<1	<1	<1	<1	<1	<1	<1	<1	<1	<1	<1	<1	<1	<1	<1
MW-117	7/9/04	35.8	<1	<1	3.7J	<1	<1	<1	<1	<1	<1	1.3J	1.5J	<1	<1	<1	<1	<1
MW-117	4/22/05	33.8	<1	<1	3.5J	<1	<1	<1	<1	<1	<1	<1	1.6J	<1	<1	<1	<1	<1
MW-117	7/20/05	41.4	<1	<1	4.3J	<1	<1	<1	<1	<1	<1	1.1J	1.3J	<1	<1	<1	<1	<1
MW-117	10/10/05	49.5	<1	<1	4.9J	<1	<1	<1	<1	<1	<1	1.4J	1.4J	<1	<1	<1	<1	<1
MW-117	1/24/06	32.4	<1	<1	3.0J	<1	<1	<1	<1	<1	<1	<1	1.1J	<1	<1	<1	<1	<1
MW-117	4/13/06	27.5	<1	<1	2.1J	<1	<1	<1	<1	<1	<1	<1	1.0J	<1	<1	<1	<1	<1
MW-117	7/24/06	25.9	<1	<1	1.7J	<1	<1	<1	<1	<1	<1	1.6J	1.1J	<1	<1	<1	<1	<1
MW-117	10/13/06	34.0	<1	<1	3.0	<1	<1	<1	<1	<1	<1	<1	1.0	<1	<1	<1	<1	<1
MW-117	1/9/07	36.0	<1	<1	3.0	<1	<1	<1	<1	<1	<1	<1	<1	<1	<1	<1	<1	<1
MW-117	4/11/07	42.0	<1	<1	3.0	<1	<1	<1	<1	<1	<1	<1	<1	<1	<1	<1	<1	<1
MW-117	7/18/07	48.7	<1	<1	4.0	<1	<1	<1	<1	<1	<1	<1	<1	<1	<1	<1	<1	<1
MW-117	10/18/07	51.9	<1	<1	3.9	<1	<1	<1	<1	<1	<1	<1	1.3	<1	<1	<1	<1	<1
MW-117	1/21/08	NS[16]	NS[16]	NS[16]	NS[16]	NS[16]	NS[16]	NS[16]	NS[16]	NS[16]	NS[16]	NS[16]	NS[16]	NS[16]	NS[16]	NS[16]	NS[16]	NS[16]
MW-117	4/8/08	NS[16]	NS[16]	NS[16]	NS[16]	NS[16]	NS[16]	NS[16]	NS[16]	NS[16]	NS[16]	NS[16]	NS[16]	NS[16]	NS[16]	NS[16]	NS[16]	NS[16]
MW-117	4/15/09	NS[16]	NS[16]	NS[16]	NS[16]	NS[16]	NS[16]	NS[16]	NS[16]	NS[16]	NS[16]	NS[16]	NS[16]	NS[16]	NS[16]	NS[16]	NS[16]	NS[16]
MW-117	7/20/09	53.9	<1	<1	7.8	<1	<1	<1	<1	<1	<1	1.3	<1	<1	<1	<1	<1	<1
MW-117	10/19/09	50.8	<1	<1	3.8	<1	<1	<1	<1	<1	<1	<1	<1	<1	<1	<1	<1	<1
MW-117	1/19/10	4.4	<1	<1	<1	<1	<1	<1	<1	<1	<1	<1	<1	<1	<1	<1	<1	<1

Table 3. Results of analyses of detected volatile organic compounds (VOCs) [1] in ground-water samples from monitoring wells; January 2010 Status Report; Coliseum Boulevard Plume Investigation; Montgomery, Alabama.

[Concentrations are expressed in micrograms per liter (µg/l)]

MW	Sample Date	Trichloroethene 1.0 µg/l [2]	cis-1,2-Dichloroethene 1.0 µg/l [2]	Vinyl Chloride 1.0 µg/l [2]	1,1-Dichloroethene 1.0 µg/l [2]	1,1,1-Trichloroethane 1.0 µg/l [2]	1,1,2-Trichloroethane 1.0 µg/l [2]	1,1-Dichloroethane 1.0 µg/l [2]	Benzene 1.0 µg/l [2]	Bromodichloromethane 1.0 µg/l [2]	Bromoform 1.0 µg/l [2]	Carbon Tetrachloride 1.0 µg/l [2]	Chloroform 1.0 µg/l [2]	Chloromethane 1.0 µg/l [2]	Dibromochloromethane 1.0 µg/l [2]	Methylene Chloride 1.0 µg/l [2]	Tetrachloroethylene 1.0 µg/l [2]	Toluene 1.0 µg/l [2]
MW-217	1/4/02	23.3	<1	<1	2.7J	<1	<1	<1	<1	<1	<1	<1	<1	<1	<1	<1	<1	<1
MW-217 dup	1/4/02	24.4	<1	<1	2.9J	<1	<1	<1	<1	<1	<1	<1	<1	<1	<1	<1	<1	<1
MW-217	4/18/02	21.6	<1	<1	1.2J	<1	<1	<1	<1	<1	<1	<1	<1	<1	<1	1.5B	<1	<1
MW-217	7/17/02	23.2	<1	<1	2.4J	<1	<1	<1	<1	<1	<1	<1	<1	<1	<1	<1	<1	<1
MW-217	10/7/02	26.8	<1	<1	2.7J	<1	<1	<1	<1	<1	<1	<1	<1	<1	<1	<1	<1	<1
MW-217	1/16/03	30.2	<1	<1	2.4J	<1	<1	<1	<1	<1	<1	<1	<1	<1	<1	<1	<1	<1
MW-217	4/10/03	39.0	<1	<1	3.4J	<1	<1	<1	<1	<1	<1	1.4J	<1	<1	<1	<1	<1	<1
MW-217	7/9/04	49.1	<1	<1	3.5J	<1	<1	<1	1.0J	<1	<1	2.0J	<1	<1	<1	<1	<1	<1
MW-217	4/25/05	54.4	<1	<1	5.2J	<1	<1	<1	<1	<1	<1	1.6J	<1	<1	<1	<1	<1	<1
MW-217	7/20/05	62.1	<1	<1	4.8J	<1	<1	<1	<1	<1	<1	1.5J	<1	<1	<1	<1	<1	<1
MW-217	10/10/05	63.0	<1	<1	4.6J	<1	<1	<1	<1	<1	<1	1.5J	<1	<1	<1	<1	<1	<1
MW-217	1/24/06	65.4	<1	<1	5.4J	<1	<1	<1	<1	<1	<1	1.6J	<1	<1	<1	<1	<1	<1
MW-217	4/13/06	69.5	<1	<1	4.8J	<1	<1	<1	<1	<1	<1	1.8J	<1	<1	<1	<1	<1	<1
MW-217	7/24/06	53.2	<1	<1	3.8J	<1	<1	<1	<1	<1	<1	2.6J	<1	<1	<1	<1	<1	<1
MW-217	10/13/06	69.0	<1	<1	7.0	<1	<1	<1	<1	<1	<1	4.0	<1	<1	<1	<1	<1	<1
MW-217 dup	10/13/06	69.0	<1	<1	7.0	<1	<1	<1	<1	<1	<1	4.0	<1	<1	<1	<1	<1	<1
MW-217	1/11/07	48.0	<1	<1	3.0	<1	<1	<1	<1	<1	<1	<1	<1	<1	<1	<1	<1	<1
MW-217	4/11/07	73.0	<1	<1	5.0	<1	<1	<1	<1	<1	<1	1.0	<1	<1	<1	<1	<1	<1
MW-217 dup	4/11/07	72.0	<1	<1	5.0	<1	<1	<1	<1	<1	<1	1.0	<1	<1	<1	<1	<1	<1
MW-217	7/18/07	76.5	<1	<1	6.4	<1	<1	<1	<1	<1	<1	1.9	<1	<1	<1	<1	<1	<1
MW-217	10/18/07	72.1	<1	<1	5.4	<1	<1	<1	<1	<1	<1	1.4	1.3	<1	<1	<1	<1	<1
MW-217	10/18/07	73.9	<1	<1	5.5	<1	<1	<1	<1	<1	<1	1.3	1.4	<1	<1	<1	<1	<1
MW-217	4/8/08	75.5	<1	<1	5.8	<1	<1	<1	<1	<1	<1	1.5	1.5	<1	<1	<1	<1	<1
MW-217	7/17/08	67.0	<1	<1	5.7	<1	<1	<1	<1	<1	<1	<1	1.6	<1	<1	<1	<1	<1
MW-217	10/15/08	77.0	<1	<1	6.2	<1	<1	<1	<1	<1	<1	3	<1	<1	<1	<1	<1	<1
MW-217	2/2/09	75.6	<1	<1	6.8	<1	<1	<1	<1	<1	<1	1.4	1.2	<1	<1	<1	<1	<1
MW-217 dup	2/2/09	76.4	<1	<1	6.8	<1	<1	<1	<1	<1	<1	1.3	1.2	<1	<1	<1	<1	<1
MW-217	4/15/09	108	<1	<1	7.8	<1	<1	<1	<1	<1	<1	2.0	1.4	<1	<1	<1	<1	<1
MW-217	7/20/09	116	<1	<1	9.9	<1	<1	<1	<1	<1	<1	2.0	1.4	<1	<1	<1	<1	<1
MW-217	10/19/09	103	<1	<1	8.1	<1	<1	<1	<1	<1	<1	1.6	1.2	<1	<1	<1	<1	<1
MW-217	1/19/10	115	<1	<1	10.5	<1	<1	<1	<1	<1	<1	3.0	1.2	<1	<1	<1	<1	<1
MW-118	1/21/08	<1	<1	<1	<1	<1	<1	<1	<1	<1	<1	<1	<1	<1	<1	<1	<1	<1
MW-118	4/19/02	<1	<1	<1	<1	<1	<1	<1	<1	<1	<1	<1	<1	<1	<1	<1	<1	<1
MW-118	7/18/02	<1	<1	<1	<1	<1	<1	<1	<1	<1	<1	<1	<1	3.7J	<1	<1	<1	<1
MW-118	10/14/02	<1	<1	<1	<1	<1	<1	<1	<1	<1	<1	<1	<1	<1	<1	<1	<1	<1
MW-118	1/10/03	<1	<1	<1	<1	<1	<1	<1	<1	<1	<1	<1	<1	<1	<1	<1	<1	<1
MW-118	4/23/03	<1	<1	<1	<1	<1	<1	<1	<1	<1	<1	<1	<1	<1	<1	<1	<1	<1
MW-118	7/12/04	<1	<1	<1	<1	<1	<1	<1	<1	<1	<1	<1	<1	<1	<1	<1	<1	<1
MW-118	10/11/05	<1	<1	<1	<1	<1	<1	<1	<1	<1	<1	<1	<1	<1	<1	<1	<1	<1
MW-118	1/18/07	<1	<1	<1	<1	<1	<1	<1	<1	<1	<1	<1	<1	<1	<1	<1	<1	<1
MW-118	1/14/08	1.0	<1	<1	<1	<1	<1	<1	<1	<1	<1	<1	<1	<1	<1	<1	<1	<1
MW-118	4/15/09	1.7	<1	<1	<1	<1	<1	<1	<1	<1	<1	<1	3.5	<1	<1	<1	<1	<1
MW-118 dup	4/15/09	1.0	<1	<1	<1	<1	<1	<1	<1	<1	<1	<1	3.6	<1	<1	<1	<1	<1
MW-118	1/18/10	1.1	<1	<1	<1	<1	<1	<1	<1	<1	<1	<1	3.8	<1	<1	<1	<1	<1
MW-118 dup	1/18/10	1.1	<1	<1	<1	<1	<1	<1	<1	<1	<1	<1	4.0	<1	<1	<1	<1	<1
MW-218	12/11/01	<1	<1	<1	<1	<1	<1	<1	<1	<1	<1	<1	1.1J	<1	<1	<1	<1	<1
MW-218	4/19/02	<1	<1	<1	<1	<1	<1	<1	<1	<1	<1	<1	1.1J	<1	<1	<1	<1	<1
MW-218	7/18/02	<1	<1	<1	<1	<1	<1	<1	<1	<1	<1	<1	<1	<1	<1	<1	<1	<1
MW-218	10/14/02	<1	<1	<1	<1	<1	<1	<1	<1	<1	<1	<1	<1	<1	<1	<1	<1	<1
MW-218	1/10/03	<1	<1	<1	<1	<1	<1	<1	<1	<1	<1	<1	<1	<1	<1	<1	<1	<1
MW-218 dup	1/10/03	<1	<1	<1	<1	<1	<1	<1	<1	<1	<1	<1	<1	<1	<1	<1	<1	<1
MW-218	4/23/03	<1	<1	<1	<1	<1	<1	<1	<1	<1	<1	<1	<1	<1	<1	<1	<1	<1
MW-218	7/12/04	<1	<1	<1	<1	<1	<1	<1	<1	<1	<1	<1	<1	<1	<1	<1	<1	<1
MW-218	10/11/05	<1	<1	<1	<1	<1	<1	<1	<1	<1	<1	<1	<1	<1	<1	<1	<1	<1
MW-218 dup	10/11/05	<1	<1	<1	<1	<1	<1	<1	<1	<1	<1	<1	<1	<1	<1	<1	<1	<1
MW-218	1/8/07	<1	<1	<1	<1	<1	<1	<1	<1	<1	<1	<1	<1	<1	<1	<1	<1	<1
MW-218 dup	1/18/07	<1	<1	<1	<1	<1	<1	<1	<1	<1	<1	<1	<1	<1	<1	<1	<1	<1
MW-218	1/14/08	<1	<1	<1	<1	<1	<1	<1	<1	<1	<1	<1	<1	<1	<1	<1	<1	<1
MW-218	4/15/09	<1	<1	<1	<1	<1	<1	<1	<1	<1	<1	<1	<1	<1	<1	<1	<1	<1
MW-218	1/18/10	<1	<1	<1	<1	<1	<1	<1	<1	<1	<1	<1	<1	<1	<1	<1	<1	<1

Table 3. Results of analyses of detected volatile organic compounds (VOCs) [1] in ground-water samples from monitoring wells; January 2010 Status Report; Coliseum Boulevard Plume Investigation; Montgomery, Alabama.

[Concentrations are expressed in micrograms per liter (µg/l)]

MW	Sample Date	Trichloroethene 1.0 µg/l [2]	cis-1,2-Dichloroethene 1.0 µg/l [2]	Vinyl Chloride 1.0 µg/l [2]	1,1-Dichloroethene 1.0 µg/l [2]	1,1,1-Trichloroethane 1.0 µg/l [2]	1,1,2-Trichloroethane 1.0 µg/l [2]	1,1-Dichloroethane 1.0 µg/l [2]	Benzene 1.0 µg/l [2]	Bromodichloromethane 1.0 µg/l [2]	Bromoform 1.0 µg/l [2]	Carbon Tetrachloride 1.0 µg/l [2]	Chloroform 1.0 µg/l [2]	Chloromethane 1.0 µg/l [2]	Dibromochloromethane 1.0 µg/l [2]	Methylene Chloride 1.0 µg/l [2]	Tetrachloroethylene 1.0 µg/l [2]	Toluene 1.0 µg/l [2]
MW-219	12/7/01	<1	<1	<1	<1	<1	<1	<1	<1	<1	<1	<1	<1	<1	<1	<1	<1	<1
MW-219	4/16/02	<1	<1	<1	<1	<1	<1	<1	<1	<1	<1	<1	<1	<1	<1	<1	<1	<1
MW-219 dup	4/16/02	<1	<1	<1	<1	<1	<1	<1	<1	<1	<1	<1	<1	1.3J	<1	<1	<1	<1
MW-219	7/16/02	<1	<1	<1	<1	<1	<1	<1	<1	<1	<1	<1	<1	2.1J	<1	<1	<1	<1
MW-219	10/3/02	<1	<1	<1	<1	<1	<1	<1	<1	<1	<1	<1	<1	<1	<1	<1	<1	<1
MW-219	1/7/03	<1	<1	<1	<1	<1	<1	<1	<1	<1	<1	<1	<1	<1	<1	<1	<1	<1
MW-219	4/18/03	<1	<1	<1	<1	<1	<1	<1	<1	<1	<1	<1	<1	<1	<1	<1	<1	<1
MW-219	7/19/04	<1	<1	<1	<1	<1	<1	<1	<1	<1	<1	<1	<1	<1	<1	<1	<1	<1
MW-219	10/14/05	<1	<1	<1	<1	<1	<1	<1	<1	<1	<1	<1	<1	<1	<1	<1	<1	<1
MW-219	1/18/07	<1	<1	<1	<1	<1	<1	<1	<1	<1	<1	<1	<1	<1	<1	<1	<1	<1
MW-219	1/10/08	<1	<1	<1	<1	<1	<1	<1	<1	<1	<1	<1	<1	<1	<1	<1	<1	<1
MW-219	4/2/09	<1	<1	<1	<1	<1	<1	<1	<1	<1	<1	<1	<1	<1	<1	<1	<1	<1
MW-219	1/13/10	<1	<1	<1	<1	<1	<1	<1	<1	<1	<1	<1	<1	<1	<1	<1	<1	<1
MW-220	12/12/01	<1	<1	<1	<1	<1	<1	<1	<1	<1	<1	<1	3.2J	<1	<1	<1	<1	<1
MW-220	4/25/02	<1	<1	<1	<1	<1	<1	<1	<1	<1	<1	<1	2.1J	<1	<1	<1	<1	<1
MW-220	7/17/02	<1	<1	<1	<1	<1	<1	<1	<1	<1	<1	<1	1.3J	1.3J	<1	<1	<1	<1
MW-220	10/10/02	<1	<1	<1	<1	<1	<1	<1	<1	<1	<1	<1	1.2J	<1	<1	<1	<1	<1
MW-220	1/15/03	<1	<1	<1	<1	<1	<1	<1	<1	<1	<1	<1	1.1J	<1	<1	<1	<1	<1
MW-220	4/21/03	<1	<1	<1	<1	<1	<1	<1	<1	<1	<1	<1	<1	<1	<1	<1	<1	<1
MW-220	7/19/04	<1	<1	<1	<1	<1	<1	<1	<1	<1	<1	<1	<1	<1	<1	<1	<1	<1
MW-220	10/14/05	NS[11]	NS[11]	NS[11]	NS[11]	NS[11]	NS[11]	NS[11]	NS[11]	NS[11]	NS[11]	NS[11]	NS[11]	NS[11]	NS[11]	NS[11]	NS[11]	NS[11]
MW-221	12/14/01	<1	<1	<1	<1	<1	<1	<1	<1	<1	<1	<1	<1	<1	<1	<1	<1	<1
MW-221	4/22/02	<1	<1	<1	<1	<1	<1	<1	<1	<1	<1	<1	<1	<1	<1	<1	<1	<1
MW-221	7/19/02	<1	<1	<1	<1	<1	<1	<1	<1	<1	<1	<1	<1	1.4J	<1	<1	<1	<1
MW-221	10/16/02	<1	<1	<1	<1	<1	<1	<1	<1	<1	<1	<1	<1	<1	<1	<1	<1	<1
MW-221	1/10/03	<1	<1	<1	<1	<1	<1	<1	<1	<1	<1	<1	<1	<1	<1	<1	<1	<1
MW-221	4/11/03	<1	<1	<1	<1	<1	<1	<1	<1	<1	<1	<1	<1	<1	<1	<1	<1	<1
MW-221	7/9/04	<1	<1	<1	<1	<1	<1	<1	<1	<1	<1	<1	<1	<1	<1	<1	<1	<1
MW-221	10/10/05	<1	<1	<1	<1	<1	<1	<1	<1	<1	<1	<1	<1	<1	<1	<1	<1	<1
MW-221	1/22/07	<1	<1	<1	<1	<1	<1	<1	<1	<1	<1	<1	<1	<1	<1	<1	<1	<1
MW-221	1/10/08	<1	<1	<1	<1	<1	<1	<1	<1	<1	<1	<1	<1	<1	<1	<1	<1	<1
MW-221	1/23/09	<1	<1	<1	<1	<1	<1	<1	<1	<1	<1	<1	<1	<1	<1	<1	<1	<1
MW-221	4/14/09	<1	<1	<1	<1	<1	<1	<1	<1	<1	<1	<1	<1	<1	<1	<1	<1	<1
MW-221	7/24/09	<1	<1	<1	<1	<1	<1	<1	<1	<1	<1	<1	<1	<1	<1	<1	<1	<1
MW-221	10/5/09	<1	<1	<1	<1	<1	<1	<1	<1	<1	<1	<1	<1	<1	<1	<1	<1	<1
MW-221	1/8/10	<1	<1	<1	<1	<1	<1	<1	<1	<1	<1	<1	<1	<1	<1	<1	<1	<1
MW-221C	9/18/08	54.5	<1	<1	4.5	<1	<1	<1	<1	<1	<1	1.2	4.7	<1	<1	<1	<1	<1
MW-221C	1/23/09	53.3	<1	<1	4.1	<1	<1	<1	<1	<1	<1	<1	1.2	<1	<1	<1	<1	<1
MW-221C	4/14/09	70.4	<1	<1	4.4	<1	<1	<1	<1	<1	<1	1.2	1.2	<1	<1	<1	<1	<1
MW-221C	7/24/09	58.1	<1	<1	4.6	<1	<1	<1	<1	<1	<1	1.1	1.2	<1	<1	<1	<1	<1
MW-221C	10/5/09	62.5	<1	<1	5.0	<1	<1	<1	<1	<1	<1	3.8	1.1	<1	<1	<1	<1	<1
MW-221C	1/8/10	23.7	<1	<1	<1	<1	<1	<1	<1	<1	<1	<1	<1	<1	<1	<1	<1	<1
MW-122	12/19/01	<1	<1	<1	<1	<1	<1	<1	<1	<1	<1	<1	<1	<1	<1	<1	<1	<1
MW-122	4/25/02	<1	<1	<1	<1	<1	<1	<1	<1	<1	<1	<1	<1	<1	<1	<1	<1	<1
MW-122	7/17/02	<1	<1	<1	<1	<1	<1	<1	<1	<1	<1	<1	<1	<1	<1	<1	<1	<1
MW-122	10/10/02	<1	<1	<1	<1	<1	<1	<1	<1	<1	<1	<1	<1	<1	<1	<1	<1	<1
MW-122	1/15/03	<1	<1	<1	<1	<1	<1	<1	<1	<1	<1	<1	<1	<1	<1	<1	<1	<1
MW-122	4/21/03	<1	<1	<1	<1	<1	<1	<1	<1	<1	<1	<1	<1	<1	<1	<1	<1	<1
MW-122	7/16/04	<1	<1	<1	<1	<1	<1	<1	<1	<1	<1	<1	<1	<1	<1	<1	<1	<1
MW-122 dup	7/16/04	<1	<1	<1	<1	<1	<1	<1	<1	<1	<1	<1	<1	<1	<1	<1	<1	<1
MW-122	10/14/05	NS[11]	NS[11]	NS[11]	NS[11]	NS[11]	NS[11]	NS[11]	NS[11]	NS[11]	NS[11]	NS[11]	NS[11]	NS[11]	NS[11]	NS[11]	NS[11]	NS[11]
MW-222	12/19/01	<1	<1	<1	<1	<1	<1	<1	<1	<1	<1	<1	<1	<1	<1	<1	<1	<1
MW-222	4/25/02	<1	<1	<1	<1	<1	<1	<1	<1	<1	<1	<1	<1	<1	<1	<1	<1	<1
MW-222	7/17/02	<1	<1	<1	<1	<1	<1	<1	<1	<1	<1	<1	<1	<1	<1	<1	<1	<1
MW-222 dup	7/17/02	<1	<1	<1	<1	<1	<1	<1	<1	<1	<1	<1	<1	<1	<1	<1	<1	<1
MW-222	10/10/02	<1	<1	<1	<1	<1	<1	<1	<1	<1	<1	<1	<1	<1	<1	<1	<1	<1
MW-222	1/15/03	<1	<1	<1	<1	<1	<1	<1	<1	<1	<1	<1	<1	<1	<1	<1	<1	<1
MW-222	4/21/03	<1	<1	<1	<1	<1	<1	<1	<1	<1	<1	<1	<1	<1	<1	<1	<1	<1
MW-222	7/16/04	<1	<1	<1	<1	<1	<1	<1	<1	<1	<1	<1	<1	<1	<1	<1	<1	<1
MW-222	10/14/05	NS[11]	NS[11]	NS[11]	NS[11]	NS[11]	NS[11]	NS[11]	NS[11]	NS[11]	NS[11]	NS[11]	NS[11]	NS[11]	NS[11]	NS[11]	NS[11]	NS[11]

Table 3. Results of analyses of detected volatile organic compounds (VOCs) [1] in ground-water samples from monitoring wells; January 2010 Status Report; Coliseum Boulevard Plume Investigation; Montgomery, Alabama.

[Concentrations are expressed in micrograms per liter (µg/l)]

MW	Sample Date	Trichloroethene 1.0 µg/l [2]	cis-1,2-Dichloroethene 1.0 µg/l [2]	Vinyl Chloride 1.0 µg/l [2]	1,1-Dichloroethene 1.0 µg/l [2]	1,1,1-Trichloroethane 1.0 µg/l [2]	1,1,2-Trichloroethane 1.0 µg/l [2]	1,1-Dichloroethane 1.0 µg/l [2]	Benzene 1.0 µg/l [2]	Bromodichloromethane 1.0 µg/l [2]	Bromoform 1.0 µg/l [2]	Carbon Tetrachloride 1.0 µg/l [2]	Chloroform 1.0 µg/l [2]	Chloromethane 1.0 µg/l [2]	Dibromochloromethane 1.0 µg/l [2]	Methylene Chloride 1.0 µg/l [2]	Tetrachloroethylene 1.0 µg/l [2]	Toluene 1.0 µg/l [2]
MW-123	1/9/02	<1	<1	<1	<1	<1	<1	<1	<1	<1	<1	<1	<1	<1	<1	<1	<1	<1
MW-123	4/17/02	<1	<1	<1	<1	<1	<1	<1	<1	<1	<1	<1	<1	<1	<1	<1	<1	<1
MW-123	7/17/02	<1	<1	<1	<1	<1	<1	<1	<1	<1	<1	<1	<1	2.0J	<1	<1	<1	<1
MW-123 dup	7/17/02	<1	<1	<1	<1	<1	<1	<1	<1	<1	<1	<1	<1	<1	<1	<1	<1	<1
MW-123	10/7/02	<1	<1	<1	<1	<1	<1	<1	<1	<1	<1	<1	<1	<1	<1	<1	<1	<1
MW-123	1/8/03	2.0J	<1	<1	<1	<1	<1	<1	<1	<1	<1	<1	<1	<1	<1	<1	<1	<1
MW-123	4/4/03	<1	<1	<1	<1	<1	<1	<1	<1	<1	<1	<1	<1	<1	<1	<1	<1	<1
MW-123	7/8/04	<1	<1	<1	<1	<1	<1	<1	<1	<1	<1	<1	<1	<1	<1	<1	<1	<1
MW-123	4/20/05	<1	<1	<1	<1	<1	<1	<1	<1	<1	<1	<1	<1	<1	<1	<1	<1	<1
MW-123	7/18/05	<1	<1	<1	<1	<1	<1	<1	<1	<1	<1	<1	<1	<1	<1	<1	<1	<1
MW-123	10/25/05	<1	<1	<1	<1	<1	<1	<1	<1	<1	<1	<1	<1	<1	<1	<1	<1	<1
MW-123	1/20/06	<1	<1	<1	<1	<1	<1	<1	<1	<1	<1	<1	<1	<1	<1	<1	<1	<1
MW-123	4/11/06	<1	<1	<1	<1	<1	<1	<1	<1	<1	<1	<1	<1	<1	<1	<1	<1	<1
MW-123	7/20/06	<1	<1	<1	<1	<1	<1	<1	<1	<1	<1	<1	<1	<1	<1	<1	<1	<1
MW-123	10/17/06	<1	<1	<1	<1	<1	<1	<1	<1	<1	<1	<1	<1	<1	<1	<1	<1	<1
MW-123	1/16/07	<1	<1	<1	<1	<1	<1	<1	<1	<1	<1	<1	<1	<1	<1	<1	<1	<1
MW-123	4/4/07	<1	<1	<1	<1	<1	<1	<1	<1	<1	<1	<1	<1	<1	<1	<1	<1	<1
MW-123	07/17/07	<1	<1	<1	<1	<1	<1	<1	<1	<1	<1	<1	<1	<1	<1	<1	<1	<1
MW-123	10/03/07	<1	<1	<1	<1	<1	<1	<1	<1	<1	<1	<1	<1	<1	<1	<1	<1	<1
MW-123	01/16/08	NS[16]	NS[16]	NS[16]	NS[16]	NS[16]	NS[16]	NS[16]	NS[16]	NS[16]	NS[16]	NS[16]	NS[16]	NS[16]	NS[16]	NS[16]	NS[16]	NS[16]
MW-123	04/28/09	NS[16]	NS[16]	NS[16]	NS[16]	NS[16]	NS[16]	NS[16]	NS[16]	NS[16]	NS[16]	NS[16]	NS[16]	NS[16]	NS[16]	NS[16]	NS[16]	NS[16]
MW-123	07/14/09	<1	<1	<1	<1	<1	<1	<1	<1	<1	<1	<1	<1	<1	<1	<1	<1	<1
MW-123	10/21/09	<1	<1	<1	<1	<1	<1	<1	<1	<1	<1	<1	<1	<1	<1	<1	<1	<1
MW-123 dup	10/21/09	<1	<1	<1	<1	<1	<1	<1	<1	<1	<1	<1	<1	<1	<1	<1	<1	<1
MW-123	01/20/10	<1	<1	<1	<1	<1	<1	<1	<1	<1	<1	<1	<1	<1	<1	<1	<1	<1
MW-223	1/9/02	2.6J	<1	<1	<1	<1	<1	<1	<1	<1	<1	<1	<1	<1	<1	<1	<1	<1
MW-223	4/18/02	<1	<1	<1	<1	<1	<1	<1	<1	<1	<1	<1	<1	<1	<1	1.5B	<1	<1
MW-223	7/17/02	5.8J	<1	<1	<1	<1	<1	<1	<1	<1	<1	<1	<1	1.7J	<1	<1	<1	<1
MW-223	10/7/02	9.1J	<1	<1	<1	<1	<1	<1	<1	<1	<1	<1	<1	<1	<1	<1	<1	<1
MW-223	1/8/03	11.8J	<1	<1	<1	<1	<1	<1	<1	<1	<1	<1	<1	<1	<1	<1	<1	<1
MW-223	4/4/03	16.4J	<1	<1	<1	<1	<1	<1	<1	<1	<1	<1	<1	<1	<1	<1	<1	<1
MW-223	7/8/04	30.3	<1	<1	<1	<1	<1	<1	<1	<1	<1	<1	<1	<1	<1	<1	<1	<1
MW-223	2/24/05	39.3	<1	<1	<1	<1	<1	<1	<1	<1	<1	<1	<1	<1	<1	<1	<1	<1
MW-223	4/20/05	50.4	<1	<1	<1	<1	<1	<1	<1	<1	<1	<1	<1	<1	<1	<1	<1	<1
MW-223	7/18/05	53.6	<1	<1	<1	<1	<1	<1	<1	<1	<1	<1	<1	<1	<1	<1	<1	<1
MW-223	10/10/05	74.1	<1	<1	<1	<1	<1	<1	<1	<1	<1	<1	<1	<1	<1	<1	<1	<1
MW-223	1/20/06	75.6	<1	<1	<1	<1	<1	<1	<1	<1	<1	<1	<1	<1	<1	<1	<1	<1
MW-223	4/11/06	90.7	<1	<1	<1	<1	<1	<1	<1	<1	<1	<1	1.0J	<1	<1	<1	<1	<1
MW-223	7/20/06	57.1	<1	<1	<1	<1	<1	<1	<1	<1	<1	<1	<1	<1	<1	<1	<1	<1
MW-223	10/17/06	135	<1	<1	1.0	<1	<1	<1	<1	<1	<1	<1	<1	<1	<1	<1	<1	<1
MW-223	1/16/07	170	2.0	<1	2.0	<1	<1	<1	<1	<1	<1	<1	<1	<1	<1	<1	<1	<1
MW-223	4/4/07	180	2.0	<1	2.0	<1	<1	<1	<1	<1	<1	<1	<1	<1	<1	<1	<1	<1
MW-223	7/17/07	208	1.6	<1	1.9	<1	<1	<1	<1	<1	<1	<1	<1	<1	<1	<1	<1	<1
MW-223	10/3/07	173	2.1	<1	2.3	<1	<1	<1	<1	<1	<1	<1	<1	<1	<1	<1	<1	<1
MW-223	1/18/08	195	3.9	<1	1.6	<1	<1	<1	<1	<1	<1	<1	<1	<1	<1	<1	<1	<1
MW-223	4/2/08	212	1.1	<1	3.1	<1	<1	<1	<1	<1	<1	<1	<1	<1	<1	<1	<1	<1
MW-223	7/10/08	320	2.8	<1	3.4	<1	<1	<1	<1	<1	<1	<1	<1	<1	<1	<1	<1	<1
MW-223	10/16/08	585	3	<1	4.7	<1	<1	<1	<1	<1	<1	2	<1	<1	<1	<1	<1	<1
MW-223 dup	10/16/08	582	3	<1	5	<1	<1	<1	<1	<1	<1	2.1	<1	<1	<1	<1	<1	<1
MW-223	1/21/09	479	2.7	<1	3.7	<1	<1	<1	<1	<1	<1	1.4	<1	<1	<1	<1	<1	<1
MW-223	4/23/09	436	3.8	<1	4	<1	<1	<1	<1	<1	<1	1.9	<1	<1	<1	<1	<1	<1
MW-223	7/14/09	498	2.7	<1	5.4	<1	<1	<1	<1	<1	<1	1.8	<1	<1	<1	<1	<1	<1
MW-223	10/21/09	457	3.8	<1	4.6	<1	<1	<1	<1	<1	<1	1.6	<1	<1	<1	<1	<1	<1
MW-223	1/20/10	292	2.1	<1	<1	<1	<1	<1	<1	<1	<1	<1	<1	<1	<1	<1	<1	<1

Table 3. Results of analyses of detected volatile organic compounds (VOCs) [1] in ground-water samples from monitoring wells; January 2010 Status Report; Coliseum Boulevard Plume Investigation; Montgomery, Alabama.

[Concentrations are expressed in micrograms per liter (µg/l)]

MW	Sample Date	Trichloroethene 1.0 µg/l [2]	cis-1,2-Dichloroethene 1.0 µg/l [2]	Vinyl Chloride 1.0 µg/l [2]	1,1-Dichloroethene 1.0 µg/l [2]	1,1,1-Trichloroethane 1.0 µg/l [2]	1,1,2-Trichloroethane 1.0 µg/l [2]	1,1-Dichloroethane 1.0 µg/l [2]	Benzene 1.0 µg/l [2]	Bromodichloromethane 1.0 µg/l [2]	Bromoform 1.0 µg/l [2]	Carbon Tetrachloride 1.0 µg/l [2]	Chloroform 1.0 µg/l [2]	Chloromethane 1.0 µg/l [2]	Dibromochloromethane 1.0 µg/l [2]	Methylene Chloride 1.0 µg/l [2]	Tetrachloroethylene 1.0 µg/l [2]	Toluene 1.0 µg/l [2]
MW-124	1/21/02	38.2	<1	<1	<1	<1	<1	<1	<1	<1	<1	<1	<1	<1	<1	<1	<1	<1
MW-124	4/17/02	17.6J	<1	<1	<1	<1	<1	<1	<1	<1	<1	<1	<1	<1	<1	2.5B	<1	<1
MW-124	7/16/02	17.9J	<1	<1	<1	<1	<1	<1	<1	<1	<1	<1	<1	1.2J	<1	<1	<1	<1
MW-124	10/7/02	18.5J	<1	<1	<1	<1	<1	<1	<1	<1	<1	<1	<1	<1	<1	<1	<1	<1
MW-124	1/10/03	15.0J	<1	<1	<1	<1	<1	<1	<1	<1	<1	<1	<1	<1	<1	<1	<1	<1
MW-124	4/18/03	10.9J	<1	<1	<1	<1	<1	<1	<1	<1	<1	<1	<1	<1	<1	<1	<1	<1
MW-124	10/8/03	11.2J	<1	<1	<1	<1	<1	<1	<1	<1	<1	<1	<1	<1	<1	<1	<1	<1
MW-124	7/20/04	10.4J	<1	<1	<1	<1	<1	<1	<1	<1	<1	<1	<1	<1	<1	<1	<1	<1
MW-124 dup	7/20/04	10.8J	<1	<1	<1	<1	<1	<1	<1	<1	<1	<1	<1	<1	<1	<1	<1	<1
MW-124	1/6/05	10.8J	<1	<1	<1	<1	<1	<1	<1	<1	<1	<1	<1	<1	<1	<1	<1	<1
MW-124 dup	1/6/05	10.4J	<1	<1	<1	<1	<1	<1	<1	<1	<1	<1	<1	<1	<1	<1	<1	<1
MW-124	4/19/05	7.5J	<1	<1	<1	<1	<1	<1	<1	<1	<1	<1	<1	<1	<1	<1	<1	<1
MW-124	7/15/05	7.3J	<1	<1	<1	<1	<1	<1	<1	<1	<1	<1	<1	<1	<1	<1	<1	<1
MW-124	10/17/05	6.9J	<1	<1	<1	<1	<1	<1	<1	<1	<1	<1	<1	<1	<1	<1	<1	<1
MW-124	1/19/06	8.2J	<1	<1	<1	<1	<1	<1	<1	<1	<1	<1	<1	<1	<1	<1	<1	<1
MW-124	4/10/06	7.3J	<1	<1	<1	<1	<1	<1	<1	<1	<1	<1	<1	<1	<1	<1	<1	<1
MW-124	7/19/06	8.1J	<1	<1	<1	<1	<1	<1	<1	<1	<1	<1	<1	<1	<1	<1	<1	<1
MW-124	10/11/06	8.0	<1	<1	<1	<1	<1	<1	<1	<1	<1	<1	<1	<1	<1	<1	<1	<1
MW-124	1/17/07	6.0	<1	<1	<1	<1	<1	<1	<1	<1	<1	<1	<1	<1	<1	<1	<1	<1
MW-124 dup	1/17/07	6.0	<1	<1	<1	<1	<1	<1	<1	<1	<1	<1	<1	<1	<1	<1	<1	<1
MW-124	4/10/07	7.0	<1	<1	<1	<1	<1	<1	<1	<1	<1	<1	<1	<1	<1	<1	<1	<1
MW-124	7/24/07	6.0	<1	<1	<1	<1	<1	<1	<1	<1	<1	<1	<1	<1	<1	<1	<1	<1
MW-124	10/2/07	5.3	<1	<1	<1	<1	<1	<1	<1	<1	<1	<1	<1	<1	<1	<1	<1	<1
MW-124	1/8/08	4.8	<1	<1	<1	<1	<1	<1	<1	<1	<1	<1	<1	<1	<1	<1	<1	<1
MW-124	4/2/08	7.9	<1	<1	<1	<1	<1	<1	<1	<1	<1	<1	<1	<1	<1	<1	<1	<1
MW-124	7/8/08	1.1	<1	<1	<1	<1	<1	<1	<1	<1	<1	<1	<1	<1	<1	<1	<1	<1
MW-124	10/9/08	8.2	<1	<1	<1	<1	<1	<1	<1	<1	<1	<1	<1	<1	<1	<1	<1	<1
MW-124	1/12/09	4.8	<1	<1	<1	<1	<1	<1	<1	<1	<1	<1	<1	<1	<1	<1	<1	<1
MW-124	4/6/09	9.2	<1	<1	<1	<1	<1	<1	<1	<1	<1	<1	<1	<1	<1	<1	<1	<1
MW-124	7/6/09	4.1	<1	<1	<1	<1	<1	<1	<1	<1	<1	<1	<1	<1	<1	<1	<1	<1
MW-124	10/7/09	5.1	<1	<1	<1	<1	<1	<1	<1	<1	<1	<1	<1	<1	<1	<1	<1	<1
MW-124	1/11/10	47.9	<1	<1	<1	<1	<1	<1	<1	<1	<1	<1	<1	<1	<1	<1	<1	<1
MW-224	1/21/02	127	<1	<1	14.6J	<1	<1	<1	<1	<1	<1	<1	<1	<1	<1	<1	<1	<1
MW-224	4/17/02	155	<1	<1	<1	<1	<1	<1	<1	<1	<1	<1	<1	<1	<1	1.5B	<1	<1
MW-224	7/16/02	137	<1	<1	<1	<1	<1	<1	<1	<1	<1	<1	<1	<1	<1	<1	<1	<1
MW-224	10/7/02	133	1.0J	<1	<1	<1	<1	<1	<1	<1	<1	<1	<1	2.7J	<1	<1	<1	<1
MW-224	1/15/03	103	<1	<1	<1	<1	<1	<1	<1	<1	<1	<1	<1	<1	<1	<1	<1	<1
MW-224	4/18/03	93.7	<1	<1	<1	<1	<1	<1	<1	<1	<1	<1	<1	<1	<1	<1	<1	<1
MW-224	10/8/03	104	<1	<1	<1	<1	<1	<1	<1	<1	<1	<1	<1	<1	<1	<1	<1	<1
MW-224	7/20/04	75.6	<1	<1	<1	<1	<1	<1	<1	<1	<1	<1	<1	<1	<1	<1	<1	<1
MW-224	1/7/05	70.0	<1	<1	<1	<1	<1	<1	<1	<1	<1	<1	<1	<1	<1	<1	<1	<1
MW-224	4/28/05	88.1	<1	<1	<1	<1	<1	<1	<1	<1	<1	<1	<1	<1	<1	<1	<1	<1
MW-224 dup	4/28/05	83.1	<1	<1	<1	<1	<1	<1	<1	<1	<1	<1	<1	<1	<1	<1	<1	<1
MW-224	7/14/05	75.2	<1	<1	<1	<1	<1	<1	<1	<1	<1	<1	<1	<1	<1	<1	<1	<1
MW-224	10/17/05	54.0	<1	<1	<1	<1	<1	<1	<1	<1	<1	<1	<1	<1	<1	<1	<1	<1
MW-224	1/19/06	45.7	<1	<1	<1	<1	<1	<1	<1	<1	<1	<1	<1	<1	<1	<1	<1	<1
MW-224	4/11/06	58.1	<1	<1	<1	<1	<1	<1	<1	<1	<1	<1	<1	<1	<1	<1	<1	<1
MW-224	7/19/06	47.4	<1	<1	<1	<1	<1	<1	<1	<1	<1	<1	<1	<1	<1	<1	<1	<1
MW-224	10/11/06	39.0	<1	<1	<1	<1	<1	<1	<1	<1	<1	<1	<1	<1	<1	<1	<1	<1
MW-224	1/17/07	100	<1	<1	<1	<1	<1	<1	<1	<1	<1	<1	<1	<1	<1	<1	<1	<1
MW-224	4/10/07	90.0	<1	<1	<1	<1	<1	<1	<1	<1	<1	<1	<1	<1	<1	<1	<1	<1
MW-224	7/24/07	79.2	<1	<1	<1	<1	<1	<1	<1	<1	<1	<1	<1	<1	<1	<1	<1	<1
MW-224	10/2/07	77.6	<1	<1	<1	<1	<1	<1	<1	<1	<1	<1	<1	<1	<1	<1	<1	<1
MW-224	1/8/08	75.3	<1	<1	<1	<1	<1	<1	<1	<1	<1	<1	<1	<1	<1	<1	<1	<1
MW-224	4/2/08	74.0	<1	<1	<1	<1	<1	<1	<1	<1	<1	<1	<1	<1	<1	<1	<1	<1
MW-224	7/9/08	78.6	<1	<1	<1	<1	<1	<1	<1	<1	<1	<1	<1	<1	<1	<1	<1	<1
MW-224	10/9/08	79.7	<1	<1	<1	<1	<1	<1	<1	<1	<1	<1	<1	<1	<1	<1	<1	<1
MW-224	1/12/09	61.6	<1	<1	<1	<1	<1	<1	<1	<1	<1	<1	<1	<1	<1	<1	<1	<1
MW-224	4/6/09	59.6	<1	<1	<1	<1	<1	<1	<1	<1	<1	<1	<1	<1	<1	<1	<1	<1
MW-224	7/6/09	59.5	<1	<1	<1	<1	<1	<1	<1	<1	<1	<1	<1	<1	<1	<1	<1	<1
MW-224	10/7/09	62.0	<1	<1	<1	<1	<1	<1	<1	<1	<1	<1	<1	<1	<1	<1	<1	<1
MW-224	1/11/10	69.4	<1	<1	<1	<1	<1	<1	<1	<1	<1	<1	<1	<1	<1	<1	<1	<1

Table 3. Results of analyses of detected volatile organic compounds (VOCs) [1] in ground-water samples from monitoring wells; January 2010 Status Report; Coliseum Boulevard Plume Investigation; Montgomery, Alabama.

[Concentrations are expressed in micrograms per liter (µg/l)]

MW	Sample Date	Trichloroethene	cis-1,2-Dichloroethene	Vinyl Chloride	1,1-Dichloroethene	1,1,1-Trichloroethane	1,1,2-Trichloroethane	1,1-Dichloroethane	Benzene	Bromodichloromethane	Bromoform	Carbon Tetrachloride	Chloroform	Chloromethane	Dibromochloromethane	Methylene Chloride	Tetrachloroethylene	Toluene
		1.0 µg/l [2]	1.0 µg/l [2]	1.0 µg/l [2]	1.0 µg/l [2]	1.0 µg/l [2]	1.0 µg/l [2]	1.0 µg/l [2]	1.0 µg/l [2]	1.0 µg/l [2]	1.0 µg/l [2]	1.0 µg/l [2]	1.0 µg/l [2]	1.0 µg/l [2]	1.0 µg/l [2]	1.0 µg/l [2]	1.0 µg/l [2]	1.0 µg/l [2]
MW-125	1/21/02	2.9J	<1	<1	<1	<1	<1	<1	<1	<1	<1	<1	<1	<1	<1	<1	<1	<1
MW-125	4/16/02	1.6J	<1	<1	<1	<1	<1	<1	<1	<1	<1	<1	<1	<1	<1	<1	<1	<1
MW-125	7/16/02	2.0J	<1	<1	<1	<1	<1	<1	<1	<1	<1	<1	<1	1.5J	<1	<1	<1	<1
MW-125 dup	7/16/02	2.0J	<1	<1	<1	<1	<1	<1	<1	<1	<1	<1	<1	2.1J	<1	<1	<1	<1
MW-125	10/4/02	1.4J	<1	<1	<1	<1	<1	<1	<1	<1	<1	<1	<1	<1	<1	<1	<1	<1
MW-125	1/15/03	2.7J	<1	<1	<1	<1	<1	<1	<1	<1	<1	<1	<1	<1	<1	<1	<1	<1
MW-125	4/18/03	1.7J	<1	<1	<1	<1	<1	<1	<1	<1	<1	<1	<1	<1	<1	<1	<1	<1
MW-125	10/7/03	1.1J	<1	<1	<1	<1	<1	<1	<1	<1	<1	<1	<1	<1	<1	<1	<1	<1
MW-125	7/20/04	1.5J	<1	<1	<1	<1	<1	<1	<1	<1	<1	<1	<1	<1	<1	<1	<1	<1
MW-125	1/5/05	2.1J	<1	<1	<1	<1	<1	<1	<1	<1	<1	<1	<1	<1	<1	<1	<1	<1
MW-125	10/17/05	3.3J	<1	<1	<1	<1	<1	<1	<1	<1	<1	<1	<1	<1	<1	<1	<1	<1
MW-125	4/14/06	3.3J	<1	<1	<1	<1	<1	<1	<1	<1	<1	<1	<1	<1	<1	<1	<1	<1
MW-125	1/17/07	5	<1	<1	<1	<1	<1	<1	<1	<1	<1	<1	<1	<1	<1	<1	<1	<1
MW-125	7/24/07	5	<1	<1	<1	<1	<1	<1	<1	<1	<1	<1	<1	<1	<1	<1	<1	<1
MW-125	1/14/08	25.9	<1	<1	<1	<1	<1	<1	<1	<1	<1	<1	<1	<1	<1	<1	<1	<1
MW-125	10/9/08	79.2	<1	<1	<1	<1	<1	<1	<1	<1	<1	<1	<1	<1	<1	<1	<1	<1
MW-125	4/6/09	84.8	<1	<1	<1	<1	<1	<1	<1	<1	<1	<1	<1	<1	<1	<1	<1	<1
MW-125	10/7/09	10.2	<1	<1	<1	<1	<1	<1	<1	2.4	<1	<1	24.1	<1	<1	<1	<1	<1
MW-125	1/11/10	11.8	<1	<1	<1	<1	<1	<1	<1	<1	<1	<1	3.8	<1	<1	<1	<1	<1
MW-225	1/21/02	5.0J	<1	<1	<1	<1	<1	<1	<1	<1	<1	<1	<1	<1	<1	<1	<1	<1
MW-225 dup	1/21/02	5.9J	<1	<1	<1	<1	<1	<1	<1	<1	<1	<1	<1	<1	<1	<1	<1	<1
MW-225	4/16/02	4.3J	<1	<1	<1	<1	<1	<1	<1	<1	<1	<1	<1	1.1J	<1	<1	<1	<1
MW-225	7/16/02	3.5J	<1	<1	<1	<1	<1	<1	<1	<1	<1	<1	<1	1.5J	<1	<1	<1	<1
MW-225	10/7/02	4.3J	<1	<1	<1	<1	<1	<1	<1	<1	<1	<1	<1	<1	<1	<1	<1	<1
MW-225	1/15/03	5.3J	<1	<1	<1	<1	<1	<1	<1	<1	<1	<1	<1	<1	<1	<1	<1	<1
MW-225	4/22/03	5.1J	<1	<1	<1	<1	<1	<1	<1	<1	<1	<1	<1	<1	<1	<1	<1	<1
MW-225	10/7/03	4.8J	<1	<1	<1	<1	<1	<1	<1	<1	<1	<1	<1	<1	<1	<1	<1	<1
MW-225	7/21/04	5.3J	<1	<1	<1	<1	<1	<1	<1	<1	<1	<1	<1	<1	<1	<1	<1	<1
MW-225	1/6/05	6.0J	<1	<1	<1	<1	<1	<1	<1	<1	<1	<1	<1	<1	<1	<1	<1	<1
MW-225	10/17/05	5.5J	<1	<1	<1	<1	<1	<1	<1	<1	<1	<1	<1	<1	<1	<1	<1	<1
MW-225 dup	10/17/05	5.4J	<1	<1	<1	<1	<1	<1	<1	<1	<1	<1	<1	<1	<1	<1	<1	<1
MW-225	4/14/06	7.2J	<1	<1	<1	<1	<1	<1	<1	<1	<1	<1	<1	<1	<1	<1	<1	<1
MW-225	1/17/07	8.0	<1	<1	<1	<1	<1	<1	<1	<1	<1	<1	<1	<1	<1	<1	<1	<1
MW-225	7/24/07	8.8	<1	<1	<1	<1	<1	<1	<1	<1	<1	<1	<1	<1	<1	<1	<1	<1
MW-225	1/14/08	7.5	<1	<1	<1	<1	<1	<1	<1	<1	<1	<1	<1	<1	<1	<1	<1	<1
MW-225	10/9/08	13.2	<1	<1	<1	<1	<1	<1	<1	<1	<1	<1	<1	<1	<1	<1	<1	<1
MW-225	4/6/09	10.4	<1	<1	<1	<1	<1	<1	<1	<1	<1	<1	<1	<1	<1	<1	<1	<1
MW-225	10/7/09	11.7	<1	<1	<1	<1	<1	<1	<1	<1	<1	<1	<1	<1	<1	<1	<1	<1
MW-225	1/11/10	6.0	<1	<1	<1	<1	<1	<1	<1	<1	<1	<1	<1	<1	<1	<1	<1	<1

Table 3. Results of analyses of detected volatile organic compounds (VOCs) [1] in ground-water samples from monitoring wells; January 2010 Status Report; Coliseum Boulevard Plume Investigation; Montgomery, Alabama.

[Concentrations are expressed in micrograms per liter (µg/l)]

MW	Sample Date	Trichloroethene	cis-1,2-Dichloroethene	Vinyl Chloride	1,1-Dichloroethene	1,1,1-Trichloroethane	1,1,2-Trichloroethane	1,1-Dichloroethane	Benzene	Bromodichloromethane	Bromoform	Carbon Tetrachloride	Chloroform	Chloromethane	Dibromochloromethane	Methylene Chloride	Tetrachloroethylene	Toluene
		1.0 µg/l [2]	1.0 µg/l [2]	1.0 µg/l [2]	1.0 µg/l [2]	1.0 µg/l [2]	1.0 µg/l [2]	1.0 µg/l [2]	1.0 µg/l [2]	1.0 µg/l [2]	1.0 µg/l [2]	1.0 µg/l [2]	1.0 µg/l [2]	1.0 µg/l [2]	1.0 µg/l [2]	1.0 µg/l [2]	1.0 µg/l [2]	1.0 µg/l [2]
MW-226	1/17/02	491	1.7J	<1	2.1J	<1	<1	<1	<1	<1	<1	<1	<1	<1	<1	<1	<1	<1
MW-226	4/16/02	393	2.4J	<1	1.3J	<1	<1	<1	<1	<1	<1	<1	<1	<1	<1	<1	<1	<1
MW-226	7/12/02	381	1.5J	<1	1.4J	<1	<1	<1	<1	<1	<1	<1	<1	<1	<1	<1	<1	<1
MW-226	10/3/02	435	1.6J	<1	1.4J	<1	<1	<1	<1	<1	<1	<1	<1	<1	<1	1.1J	<1	<1
MW-226	2/17/03	361	2.4J	<1	1.6J	<1	<1	<1	<1	<1	<1	<1	<1	<1	<1	<1	<1	<1
MW-226	4/22/03	279	1.6J	<1	1.2J	<1	<1	<1	<1	<1	<1	<1	<1	<1	<1	1.1J	<1	<1
MW-226	10/17/03	251	<1	<1	<1	<1	<1	<1	<1	<1	<1	<1	<1	<1	<1	<1	<1	<1
MW-226	7/21/04	170	<1	<1	<1	<1	<1	<1	<1	<1	<1	<1	<1	<1	<1	<1	<1	<1
MW-226	1/20/05	185	<1	<1	<1	<1	<1	<1	<1	<1	<1	<1	<1	<1	<1	<1	<1	<1
MW-226	10/17/05	124	<1	<1	<1	<1	<1	<1	<1	<1	<1	<1	<1	<1	<1	<1	<1	<1
MW-226	1/18/07	170	2.0	<1	<1	<1	<1	<1	<1	<1	<1	<1	<1	<1	<1	<1	<1	<1
MW-226	1/8/08	203	3.4	<1	<1	<1	<1	<1	<1	<1	<1	<1	<1	<1	<1	<1	<1	<1
MW-226	4/2/09	15.5	<1	<1	<1	<1	<1	<1	<1	<1	<1	<1	<1	<1	<1	<1	<1	<1
MW-226	1/11/10	54.2	<1	<1	<1	<1	<1	<1	<1	<1	<1	<1	<1	<1	<1	<1	1.5	<1
MW-226 dup	1/11/10	56.9	<1	<1	<1	<1	<1	<1	<1	<1	<1	<1	<1	<1	<1	<1	1.7	<1
MW-227	1/17/02	603	<1	<1	2.7J	<1	<1	<1	<1	<1	<1	<1	1.2J	<1	<1	<1	<1	<1
MW-227	4/15/02	550	<1	<1	1.8J	<1	<1	<1	<1	<1	<1	<1	<1	1.4J	<1	1.7B	<1	<1
MW-227	7/12/02	741	<1	<1	2.8J	<1	<1	<1	<1	<1	<1	<1	<1	1.2J	<1	<1	<1	<1
MW-227	10/14/02	661	<1	<1	2.2J	<1	<1	<1	<1	<1	<1	<1	<1	<1	<1	<1	<1	<1
MW-227	1/15/03	627	<1	<1	2.5J	<1	<1	<1	<1	<1	<1	<1	<1	<1	<1	<1	<1	<1
MW-227 dup	1/15/03	636	<1	<1	3.0J	<1	<1	<1	<1	<1	<1	<1	<1	<1	<1	<1	<1	<1
MW-227	4/21/03	559	<1	<1	2.1J	<1	<1	<1	<1	<1	<1	<1	<1	<1	<1	<1	<1	<1
MW-227	10/21/03	377	<1	<1	<1	<1	<1	<1	<1	<1	<1	<1	<1	<1	<1	<1	<1	<1
MW-227	7/21/04	327	<1	<1	1.4J	<1	<1	<1	<1	<1	<1	<1	<1	<1	<1	<1	<1	<1
MW-227	1/20/05	404	<1	<1	1.5J	<1	<1	<1	<1	<1	<1	<1	<1	<1	<1	<1	<1	<1
MW-227	10/17/05	376	<1	<1	1.8J	<1	<1	<1	<1	<1	<1	<1	<1	<1	<1	<1	<1	<1
MW-227	1/25/07	620	<3	<3	3.0	<3	<3	<3	<3	<3	<3	<3	6.0	<3	<3	<3	<3	<3
MW-227	1/28/08	456	<1	<1	2.8	<1	<1	<1	<1	<1	<1	<1	<1	<1	<1	<1	<1	<1
MW-227	4/8/09	387	<1	<1	2.5	<1	<1	<1	<1	<1	<1	<1	<1	<1	<1	<1	<1	<1
MW-227	1/13/10	224	<1	<1	1.2	<1	<1	<1	<1	<1	<1	<1	<1	<1	<1	<1	<1	<1

Table 3. Results of analyses of detected volatile organic compounds (VOCs) [1] in ground-water samples from monitoring wells; January 2010 Status Report; Coliseum Boulevard Plume Investigation; Montgomery, Alabama.

[Concentrations are expressed in micrograms per liter (µg/l)]

MW	Sample Date	Trichloroethene 1.0 µg/l [2]	cis-1,2-Dichloroethene 1.0 µg/l [2]	Vinyl Chloride 1.0 µg/l [2]	1,1-Dichloroethene 1.0 µg/l [2]	1,1,1-Trichloroethane 1.0 µg/l [2]	1,1,2-Trichloroethane 1.0 µg/l [2]	1,1-Dichloroethane 1.0 µg/l [2]	Benzene 1.0 µg/l [2]	Bromodichloromethane 1.0 µg/l [2]	Bromoform 1.0 µg/l [2]	Carbon Tetrachloride 1.0 µg/l [2]	Chloroform 1.0 µg/l [2]	Chloromethane 1.0 µg/l [2]	Dibromochloromethane 1.0 µg/l [2]	Methylene Chloride 1.0 µg/l [2]	Tetrachloroethylene 1.0 µg/l [2]	Toluene 1.0 µg/l [2]
MW-128	1/4/02	21.8	<1	<1	1.1J	<1	<1	<1	<1	<1	<1	<1	<1	<1	<1	<1	<1	<1
MW-128	4/18/02	17.0J	<1	<1	<1	<1	<1	<1	<1	<1	<1	<1	<1	<1	<1	1.6B	<1	<1
MW-128	7/18/02	20.9	<1	<1	<1	<1	<1	<1	<1	<1	<1	<1	<1	1.4J	<1	<1	<1	<1
MW-128 dup	7/18/02	20.9	<1	<1	<1	<1	<1	<1	<1	<1	<1	<1	<1	1.2J	<1	<1	<1	<1
MW-128	10/11/02	28.7	<1	<1	1.1J	<1	<1	<1	<1	<1	<1	<1	<1	<1	<1	<1	<1	<1
MW-128	1/16/03	36.2	<1	<1	1.6J	<1	<1	<1	<1	<1	<1	<1	<1	<1	<1	1.0J	<1	<1
MW-128	4/9/03	38.1	<1	<1	1.7J	<1	<1	<1	<1	<1	<1	<1	<1	<1	<1	<1	<1	<1
MW-128	10/8/03	28.8	<1	<1	1.6J	<1	<1	<1	<1	<1	<1	<1	<1	<1	<1	<1	<1	<1
MW-128	7/12/04	12.4J	<1	<1	<1	<1	<1	<1	<1	<1	<1	<1	<1	<1	<1	<1	<1	<1
MW-128	1/10/05	7.4J	<1	<1	<1	<1	<1	<1	<1	<1	<1	<1	<1	<1	<1	<1	<1	<1
MW-128	10/11/05	2.0J	<1	<1	<1	<1	<1	<1	<1	<1	<1	<1	<1	<1	<1	<1	<1	<1
MW-128	4/19/06	9.4J	<1	<1	<1	<1	<1	<1	<1	<1	<1	<1	<1	<1	<1	<1	<1	<1
MW-128	1/8/07	22.0	<1	<1	<1	<1	<1	<1	<1	<1	<1	<1	<1	<1	<1	<1	<1	<1
MW-128	7/18/07	66.9	<1	<1	4.5	<1	<1	<1	<1	<1	<1	<1	<1	<1	<1	<1	<1	<1
MW-128	1/14/08	79.1	<1	<1	5.3	<1	<1	<1	<1	<1	<1	1.1	<1	<1	<1	<1	<1	<1
MW-128	10/20/08	106	<1	<1	8.5	<1	<1	<1	<1	<1	<1	1.7	<1	<1	1	<1	1.3	<1
MW-128	4/24/09	52.5	<1	<1	5.2	<1	<1	<1	<1	<1	<1	1.3	<1	<1	<1	<1	<1	<1
MW-128	10/15/09	17.2	<1	<1	2.5	<1	<1	<1	<1	<1	<1	<1	<1	<1	<1	<1	<1	<1
MW-128	1/25/10	4.2	<1	<1	<1	<1	<1	<1	<1	<1	<1	<1	<1	<1	<1	<1	<1	<1
MW-228	1/4/02	87.1	<1	<1	6.9J	<1	<1	<1	<1	<1	<1	<1	<1	<1	<1	<1	<1	<1
MW-228	4/18/02	82.2	<1	<1	5.4J	<1	<1	<1	<1	<1	<1	<1	<1	1.5J	<1	1.5B	<1	<1
MW-228	7/18/02	72.8	<1	<1	5.4J	<1	<1	<1	<1	<1	<1	<1	<1	1.6J	<1	<1	<1	<1
MW-228	10/14/02	50.4	<1	<1	2.7J	<1	<1	<1	<1	<1	<1	<1	<1	<1	<1	<1	<1	<1
MW-228 dup	10/14/02	49.8	<1	<1	3.0J	<1	<1	<1	<1	<1	<1	<1	<1	<1	<1	<1	<1	<1
MW-228	1/16/03	77.0	<1	<1	6.4J	<1	<1	<1	<1	<1	<1	1.5J	<1	<1	<1	<1	<1	<1
MW-228	4/9/03	71.7	<1	<1	3.2J	<1	<1	<1	<1	<1	<1	2.2J	<1	<1	<1	<1	<1	<1
MW-228	10/8/03	80.9	<1	<1	6.4J	<1	<1	<1	<1	<1	<1	1.9J	<1	<1	<1	<1	<1	<1
MW-228	7/12/04	65.8	<1	<1	4.6J	<1	<1	<1	<1	<1	<1	2.3J	<1	<1	<1	<1	<1	<1
MW-228	1/10/05	71.2	<1	<1	4.5J	<1	<1	<1	<1	<1	<1	1.7J	<1	<1	<1	<1	<1	<1
MW-228	10/11/05	68.9	<1	<1	4.8J	<1	<1	<1	<1	<1	<1	2.1J	<1	<1	<1	<1	<1	<1
MW-228 dup	10/11/05	67.7	<1	<1	5.0J	<1	<1	<1	<1	<1	<1	2.1J	<1	<1	<1	<1	<1	<1
MW-228	4/19/06	65.9	<1	<1	5.2J	<1	<1	<1	<1	<1	<1	1.9J	<1	<1	<1	<1	<1	<1
MW-228	1/9/07	120	<1	<1	8.0	<1	<1	<1	<1	<1	<1	3.0	<1	<1	<1	<1	<1	<1
MW-228 dup	1/9/07	120	<1	<1	9.0	<1	<1	<1	<1	<1	<1	3.0	<1	<1	<1	<1	<1	<1
MW-228	7/18/07	132	<1	<1	10.9	<1	<1	<1	<1	<1	<1	3.5	<1	<1	<1	<1	<1	<1
MW-228	1/14/08	142	<1	<1	10.4	<1	<1	<1	<1	<1	<1	2.6	<1	<1	<1	<1	<1	<1
MW-228 dup	1/14/08	143	<1	<1	10	<1	<1	<1	<1	<1	<1	2.8	<1	<1	<1	<1	<1	<1
MW-228	10/20/08	138	<1	<1	14.8	<1	<1	<1	<1	<1	<1	4.2	<1	<1	<1	<1	<1	<1
MW-228	4/24/09	178	<1	<1	15.4	<1	<1	<1	<1	<1	<1	4.7	<1	<1	<1	<1	<1	<1
MW-228	10/15/09	191	<1	<1	15.7	<1	<1	<1	<1	<1	<1	4.1	<1	<1	<1	<1	<1	<1
MW-228	10/15/09	195	<1	<1	15.9	<1	<1	<1	<1	<1	<1	4.1	<1	<1	<1	<1	<1	<1
MW-228	1/25/10	199	<1	<1	10.2	<1	<1	<1	<1	<1	<1	3.8	<1	<1	<1	<1	<1	<1

Table 3. Results of analyses of detected volatile organic compounds (VOCs) [1] in ground-water samples from monitoring wells; January 2010 Status Report; Coliseum Boulevard Plume Investigation; Montgomery, Alabama.

[Concentrations are expressed in micrograms per liter (µg/l)]

MW	Sample Date	Trichloroethene 1.0 µg/l [2]	cis-1,2-Dichloroethene 1.0 µg/l [2]	Vinyl Chloride 1.0 µg/l [2]	1,1-Dichloroethene 1.0 µg/l [2]	1,1,1-Trichloroethane 1.0 µg/l [2]	1,1,2-Trichloroethane 1.0 µg/l [2]	1,1-Dichloroethane 1.0 µg/l [2]	Benzene 1.0 µg/l [2]	Bromodichloromethane 1.0 µg/l [2]	Bromoform 1.0 µg/l [2]	Carbon Tetrachloride 1.0 µg/l [2]	Chloroform 1.0 µg/l [2]	Chloromethane 1.0 µg/l [2]	Dibromochloromethane 1.0 µg/l [2]	Methylene Chloride 1.0 µg/l [2]	Tetrachloroethylene 1.0 µg/l [2]	Toluene 1.0 µg/l [2]
MW-129	1/22/02	856	1.4J	<1	4.2J	<1	<1	<1	<1	<1	<1	<1	<1	<1	<1	<1	<1	<1
MW-129	4/10/02	545	1.3J	<1	1.5J	<1	<1	<1	<1	<1	<1	<1	<1	<1	<1	<1	<1	<1
MW-129	7/10/02	589	1.3J	<1	2.9J	<1	<1	<1	<1	<1	<1	<1	<1	<1	<1	<1	<1	<1
MW-129	10/9/02	867	<1	<1	3.5J	<1	<1	<1	<1	<1	<1	<1	1.1J	<1	<1	1.6J	<1	<1
MW-129	1/13/03	718	1.1J	<1	3.1J	<1	<1	<1	<1	<1	<1	<1	<1	<1	<1	<1	<1	<1
MW-129	4/15/03	1,470	ND (<2.0)	ND (<2.0)	8.6J	ND (<2.0)	ND (<2.0)	ND (<2.0)	ND (<2.0)	ND (<2.0)	ND (<2.0)	ND (<2.0)	ND (<2.0)	ND (<2.0)	ND (<2.0)	ND (<2.0)	ND (<2.0)	ND (<2.0)
MW-129	10/14/03	688	ND (<2.0)	ND (<2.0)	3.8J	ND (<2.0)	ND (<2.0)	ND (<2.0)	ND (<2.0)	ND (<2.0)	ND (<2.0)	ND (<2.0)	ND (<2.0)	ND (<2.0)	ND (<2.0)	ND (<2.0)	ND (<2.0)	ND (<2.0)
MW-129	7/14/04	665	<1	<1	2.8J	<1	<1	<1	<1	<1	<1	<1	<1	<1	<1	<1	<1	<1
MW-129	1/17/05	330	ND (<2.0)	ND (<2.0)	2.2J	ND (<2.0)	ND (<2.0)	ND (<2.0)	ND (<2.0)	ND (<2.0)	ND (<2.0)	ND (<2.0)	ND (<2.0)	ND (<2.0)	ND (<2.0)	ND (<2.0)	ND (<2.0)	ND (<2.0)
MW-129	4/15/05	909	ND (<2.0)	ND (<2.0)	6.4J	ND (<2.0)	ND (<2.0)	ND (<2.0)	ND (<2.0)	ND (<2.0)	ND (<2.0)	ND (<2.0)	ND (<2.0)	ND (<2.0)	ND (<2.0)	ND (<2.0)	ND (<2.0)	ND (<2.0)
MW-129	7/12/05	896	<1	<1	4.5J	<1	<1	<1	<1	<1	<1	<1	<1	<1	<1	<1	<1	<1
MW-129	10/13/05	967	<1	<1	5.0J	<1	<1	<1	<1	<1	<1	<1	<1	<1	<1	<1	<1	<1
MW-129	1/18/06	390	<1	<1	2.0J	<1	<1	<1	<1	<1	<1	<1	1.5J	<1	<1	<1	<1	<1
MW-129	4/7/06	247	<1	<1	1.1J	<1	<1	<1	<1	<1	<1	<1	1.3J	<1	<1	<1	<1	<1
MW-129	7/17/06	98.6	<1	<1	<1	<1	<1	<1	<1	<1	<1	<1	<1	<1	<1	<1	<1	<1
MW-129	10/10/06	290	<5	<5	<5	<5	<5	<5	<5	<5	<5	<5	<5	<5	<5	<5	<5	<5
MW-129	1/4/07	180	2.0	<1	1.0	<1	<1	<1	<1	<1	<1	<1	2.0	<1	<1	<1	<1	<1
MW-129 dup	1/4/07	170	<5	<5	<5	<5	<5	<5	<5	<5	<5	<5	<5	<5	<5	<5	<5	<5
MW-129	4/10/07	400	<1	<1	<1	<1	<1	<1	<1	<1	<1	<1	<1	<1	<1	<1	<1	<1
MW-129	7/26/07	783	<5	<5	<5	<5	<5	<5	<5	<5	<5	<5	<5	<5	<5	<5	<5	<5
MW-129	10/3/07	810	<5	<5	4.1	<5	<5	<5	<5	<5	<5	<5	<5	<5	<5	<5	<5	<5
MW-129	1/10/08	944	<2	<2	3.6	<2	<2	<2	<2	<2	<2	<2	<2	<2	<2	<2	<2	<2
MW-129	4/2/08	227	<1	<1	1.9	<1	<1	<1	<1	<1	<1	<1	<1	<1	<1	<1	<1	<1
MW-129	7/9/08	778	<1	<1	5.8	<1	<1	<1	<1	<1	<1	<1	<1	<1	<1	<1	<1	<1
MW-129 dup	7/9/08	759	<1	<1	5.6	<1	<1	<1	<1	<1	<1	<1	<1	<1	<1	<1	<1	<1
MW-129	10/13/08	588	<1	<1	3.1	<1	<1	<1	<1	<1	<1	<1	<1	<1	<1	<1	<1	<1
MW-129	1/12/09	638	<1	<1	4.4	<1	<1	<1	<1	<1	<1	<1	1.3	<1	<1	<1	<1	<1
MW-129 dup	1/12/09	656	<1	<1	4.1	<1	<1	<1	<1	<1	<1	<1	1.3	<1	<1	<1	<1	<1
MW-129	4/7/09	303	<1	<1	2.2	<1	<1	<1	<1	<1	<1	<1	<1	<1	<1	<1	<1	<1
MW-129	7/6/09	339	<1	<1	2.3	<1	<1	<1	<1	<1	<1	<1	<1	<1	<1	<1	<1	<1
MW-129	10/7/09	488	<1	<1	2.8	<1	<1	<1	<1	<1	<1	<1	<1	<1	<1	<1	<1	<1
MW-129	1/11/10	582	<1	<1	6.2	<1	<1	<1	<1	<1	<1	<1	<1	<1	<1	<1	<1	<1

Table 3. Results of analyses of detected volatile organic compounds (VOCs) [1] in ground-water samples from monitoring wells; January 2010 Status Report; Coliseum Boulevard Plume Investigation; Montgomery, Alabama.

[Concentrations are expressed in micrograms per liter (µg/l)]

MW	Sample Date	Trichloroethene	cis-1,2-Dichloroethene	Vinyl Chloride	1,1-Dichloroethene	1,1,1-Trichloroethane	1,1,2-Trichloroethane	1,1-Dichloroethane	Benzene	Bromodichloromethane	Bromoform	Carbon Tetrachloride	Chloroform	Chloromethane	Dibromochloromethane	Methylene Chloride	Tetrachloroethylene	Toluene
		1.0 µg/l [2]	1.0 µg/l [2]	1.0 µg/l [2]	1.0 µg/l [2]	1.0 µg/l [2]	1.0 µg/l [2]	1.0 µg/l [2]	1.0 µg/l [2]	1.0 µg/l [2]	1.0 µg/l [2]	1.0 µg/l [2]	1.0 µg/l [2]	1.0 µg/l [2]	1.0 µg/l [2]	1.0 µg/l [2]	1.0 µg/l [2]	1.0 µg/l [2]
MW-229	1/22/02	275	<1	<1	<1	<1	<1	<1	<1	<1	<1	<1	<1	<1	<1	<1	<1	<1
MW-229	4/11/02	260	<1	<1	<1	<1	<1	<1	<1	<1	<1	<1	<1	<1	<1	<1	<1	<1
MW-229 dup	4/11/02	268	<1	<1	<1	<1	<1	<1	<1	<1	<1	<1	<1	<1	<1	<1	<1	<1
MW-229	7/10/02	316	1.2J	<1	1.2J	<1	<1	<1	<1	<1	<1	<1	<1	<1	<1	<1	<1	<1
MW-229	10/9/02	357	1.2J	<1	<1	<1	<1	<1	<1	<1	<1	<1	<1	<1	<1	<1	<1	<1
MW-229	1/13/03	291	1.3J	<1	1.1J	<1	<1	<1	<1	<1	<1	<1	<1	<1	<1	<1	<1	<1
MW-229	4/15/03	346	1.4J	<1	1.1J	<1	<1	<1	<1	<1	<1	<1	<1	<1	<1	<1	<1	<1
MW-229	10/14/03	604	1.3J	<1	2.7J	<1	<1	<1	<1	<1	<1	<1	<1	<1	<1	<1	<1	<1
MW-229	7/14/04	619	1.2J	<1	3.1J	<1	<1	<1	<1	<1	<1	<1	<1	<1	<1	<1	<1	<1
MW-229 dup	7/14/04	542	1.1J	<1	3.0J	<1	<1	<1	<1	<1	<1	<1	<1	<1	<1	<1	<1	<1
MW-229	1/17/05	844	1.3J	<1	3.7J	<1	<1	<1	<1	<1	<1	<1	<1	<1	<1	<1	<1	<1
MW-229	4/15/05	831	1.2J	<1	3.9J	<1	<1	<1	<1	<1	<1	<1	<1	<1	<1	<1	<1	<1
MW-229	7/12/05	834	ND (<2.0)	ND (<2.0)	4.4J	ND (<2.0)	ND (<2.0)	ND (<2.0)	ND (<2.0)	ND (<2.0)	ND (<2.0)	ND (<2.0)	ND (<2.0)	ND (<2.0)	ND (<2.0)	ND (<2.0)	ND (<2.0)	ND (<2.0)
MW-229	10/13/05	773	ND (<2.0)	ND (<2.0)	3.8J	ND (<2.0)	ND (<2.0)	ND (<2.0)	ND (<2.0)	ND (<2.0)	ND (<2.0)	ND (<2.0)	ND (<2.0)	ND (<2.0)	ND (<2.0)	ND (<2.0)	ND (<2.0)	ND (<2.0)
MW-229	1/16/06	770	ND (<2.0)	ND (<2.0)	4.4J	ND (<2.0)	ND (<2.0)	ND (<2.0)	ND (<2.0)	ND (<2.0)	ND (<2.0)	ND (<2.0)	ND (<2.0)	ND (<2.0)	ND (<2.0)	ND (<2.0)	ND (<2.0)	ND (<2.0)
MW-229	4/7/06	625	<1	<1	2.7J	<1	<1	<1	<1	<1	<1	<1	<1	<1	<1	<1	<1	<1
MW-229 dup	4/7/06	609	<1	<1	3.4J	<1	<1	<1	<1	<1	<1	<1	1.1J	<1	<1	<1	<1	<1
MW-229	7/17/06	500	<1	<1	2.4J	<1	<1	<1	<1	<1	<1	<1	<1	<1	<1	<1	<1	<1
MW-229	10/10/06	670	<5	<5	<5	<5	<5	<5	<5	<5	<5	<5	<5	<5	<5	<5	<5	<5
MW-229	1/4/07	640	1.0	<1	5.0	<1	<1	<1	<1	<1	<1	<1	1.0	<1	<1	<1	3.0	<1
MW-229	4/10/07	700	<10	<10	<10	<10	<10	<10	<10	<10	<10	<10	<10	<10	<10	<10	<10	<10
MW-229	7/26/07	694	<5	<5	<5	<5	<5	<5	<5	<5	<5	<5	<5	<5	<5	<5	<5	<5
MW-229	10/3/07	845	<5	<5	<5	<5	<5	<5	<5	<5	<5	<5	<5	<5	<5	<5	<5	<5
MW-229	1/10/08	972	<2	<2	4.1	<2	<2	<2	<2	<2	<2	<2	<2	<2	<2	<2	<2	<2
MW-229	4/2/08	634	<1	<1	4.1	<1	<1	<1	<1	<1	<1	<1	1.0	<1	<1	<1	<1	<1
MW-229	7/10/08	773	1.1	<1	5.3	<1	<1	<1	<1	<1	<1	<1	1.5	<1	<1	<1	1.5	<1
MW-229	10/13/08	849	3.4	<1	4.8	<1	<1	<1	<1	<1	<1	<1	<1	<1	<1	<1	<1	<1
MW-229	1/12/09	563	<1	<1	4.1	<1	<1	<1	<1	<1	<1	<1	1.4	<1	<1	<1	<1	<1
MW-229	4/7/09	660	2.4	<1	5.6	<1	<1	<1	<1	<1	<1	<1	1.9	<1	<1	<1	<1	<1
MW-229	7/6/09	670	<1	<1	5.3	<1	<1	<1	<1	<1	<1	<1	1.1	<1	<1	<1	<1	<1
MW-229	10/7/09	573	<1	<1	4.6	<1	<1	<1	<1	<1	<1	<1	1.5	<1	<1	<1	<1	<1
MW-229 dup	10/7/09	597	<1	<1	4.5	<1	<1	<1	<1	<1	<1	<1	1.5	<1	<1	<1	<1	<1
MW-229	1/11/10	505	<1	<1	5.5	<1	<1	<1	<1	<1	<1	<1	1.6	<1	<1	<1	<1	<1

Table 3. Results of analyses of detected volatile organic compounds (VOCs) [1] in ground-water samples from monitoring wells; January 2010 Status Report; Coliseum Boulevard Plume Investigation; Montgomery, Alabama.

[Concentrations are expressed in micrograms per liter (µg/l)]

MW	Sample Date	Trichloroethene 1.0 µg/l [2]	cis-1,2-Dichloroethene 1.0 µg/l [2]	Vinyl Chloride 1.0 µg/l [2]	1,1-Dichloroethene 1.0 µg/l [2]	1,1,1-Trichloroethane 1.0 µg/l [2]	1,1,2-Trichloroethane 1.0 µg/l [2]	1,1-Dichloroethane 1.0 µg/l [2]	Benzene 1.0 µg/l [2]	Bromodichloromethane 1.0 µg/l [2]	Bromoform 1.0 µg/l [2]	Carbon Tetrachloride 1.0 µg/l [2]	Chloroform 1.0 µg/l [2]	Chloromethane 1.0 µg/l [2]	Dibromochloromethane 1.0 µg/l [2]	Methylene Chloride 1.0 µg/l [2]	Tetrachloroethylene 1.0 µg/l [2]	Toluene 1.0 µg/l [2]
MW-130	1/21/02	163	1.3J	<1	<1	<1	<1	<1	<1	<1	<1	<1	<1	<1	<1	<1	<1	<1
MW-130	4/22/02	201	<1	<1	6.0J	<1	<1	<1	<1	<1	<1	<1	1.7J	2.6J	<1	<1	<1	<1
MW-130	7/19/02	150	<1	<1	4.2J	<1	<1	<1	<1	<1	<1	<1	1.2J	1.6J	<1	<1	<1	<1
MW-130	10/16/02	180	<1	<1	5.3J	<1	<1	<1	<1	<1	<1	<1	1.5J	<1	<1	<1	<1	<1
MW-130	1/17/03	173	<1	<1	7.7J	<1	<1	<1	<1	<1	<1	2.3J	1.7J	<1	<1	<1	<1	<1
MW-130	4/9/03	153	<1	<1	<1	<1	<1	<1	<1	<1	<1	1.9J	1.6J	<1	<1	<1	<1	<1
MW-130	7/2/03	30.0	<1	<1	11.1J	<1	<1	<1	<1	<1	<1	4.3J	<1	<1	<1	<1	<1	<1
MW-130	10/16/03	76.3	<1	<1	2.4J	<1	<1	<1	<1	<1	<1	<1	1.1J	<1	<1	<1	<1	<1
MW-130 dup	10/16/03	76.5	<1	<1	2.4J	<1	<1	<1	<1	<1	<1	<1	1.1J	<1	<1	<1	<1	<1
MW-130	1/9/04	98.0	<1	<1	3.2J	<1	<1	<1	<1	<1	<1	1.0J	1.0J	1.3J	<1	<1	<1	<1
MW-130 dup	1/9/04	100	<1	<1	3.5J	<1	<1	<1	<1	<1	<1	1.7J	1.1J	1.5J	<1	<1	<1	<1
MW-130	4/13/04	102	<1	<1	2.9J	<1	<1	<1	<1	<1	<1	<1	1.0J	<1	<1	<1	<1	<1
MW-130	7/21/04	100	<1	<1	2.9J	<1	<1	<1	<1	<1	<1	1.4J	1.1J	<1	<1	<1	<1	<1
MW-130	10/14/04	111	<1	<1	3.9J	<1	<1	<1	<1	<1	<1	1.4J	1.2J	<1	<1	<1	<1	<1
MW-130	1/18/05	94.8	<1	<1	2.5J	<1	<1	<1	<1	<1	<1	<1	<1	<1	<1	<1	<1	<1
MW-130	4/20/05	49.5	<1	<1	1.6J	<1	<1	<1	<1	<1	<1	<1	<1	<1	<1	<1	<1	<1
MW-130	7/19/05	58.2	<1	<1	1.9J	<1	<1	<1	<1	<1	<1	<1	1.2J	<1	<1	<1	<1	<1
MW-130 dup	7/19/05	46.8	<1	<1	1.9J	<1	<1	<1	<1	<1	<1	<1	1.1J	<1	<1	<1	<1	1.5J
MW-130	10/18/05	39.4	<1	<1	1.5J	<1	<1	<1	<1	<1	<1	<1	<1	<1	<1	<1	<1	<1
MW-130	1/21/06	52.2	<1	<1	2.5J	<1	<1	<1	<1	<1	<1	<1	<1	<1	<1	<1	<1	<1
MW-130	4/13/06	61.6	<1	<1	2.4J	<1	<1	<1	<1	<1	<1	<1	1.6J	<1	<1	<1	<1	<1
MW-130	7/20/06	59.2	<1	<1	2.3J	<1	<1	<1	<1	<1	<1	<1	<1	<1	<1	<1	<1	<1
MW-130	10/17/06	86.0	<1	<1	5.0	<1	<1	<1	<1	<1	<1	3.0	<1	<1	<1	<1	<1	<1
MW-130	1/8/07	87.0	<1	<1	3.0	<1	<1	<1	<1	<1	<1	1.0	<1	<1	<1	<1	<1	<1
MW-130	4/3/07	166	<1	<1	7.0	<1	<1	<1	<1	<1	<1	2.0	<1	<1	<1	<1	<1	<1
MW-130	7/18/07	141	<1	<1	6.8	<1	<1	<1	<1	<1	<1	2.1	<1	<1	<1	<1	<1	<1
MW-130 dup	7/18/07	143	<1	<1	6.9	<1	<1	<1	<1	<1	<1	2.0	<1	<1	<1	<1	<1	<1
MW-130	10/8/07	148	<1	<1	7.3	<1	<1	<1	<1	<1	<1	1.7	1.8	<1	<1	<1	<1	<1
MW-130	1/18/08	135	<1	<1	3.6	<1	<1	<1	<1	<1	<1	1.3	1.6	<1	<1	<1	<1	<1
MW-130	4/7/08	206	<1	<1	11.9	<1	<1	<1	<1	<1	<1	1.9	2.4	<1	<1	<1	<1	<1
MW-130	7/23/08	191	<1	<1	10.5	<1	<1	<1	<1	<1	<1	2.5	<1	<1	<1	<1	<1	<1
MW-130	10/16/08	236	<1	<1	13.5	<1	<1	<1	<1	<1	<1	3.6	<1	<1	<1	<1	<1	<1
MW-130	1/20/09	203	<1	<1	16	<1	<1	<1	<1	<1	<1	3.7	4.6	<1	<1	<1	<1	<1
MW-130	4/24/09	230	<1	<1	8.1	<1	<1	<1	<1	<1	<1	2.6	3.9	<1	<1	<1	<1	<1
MW-130	7/14/09	52.2	<1	<1	3.5	<1	<1	<1	<1	<1	<1	<1	2.3	<1	<1	<1	<1	<1
MW-130	10/28/09	163	<1	<1	6.0	<1	<1	<1	<1	<1	<1	1.5	2.8	<1	<1	<1	<1	<1
MW-130	10/28/09	157	<1	<1	5.5	<1	<1	<1	<1	<1	<1	1.3	3.0	<1	<1	<1	<1	<1
MW-130	1/25/10	138	<1	<1	5.5	<1	<1	<1	<1	<1	<1	1.7	1.8	<1	<1	<1	<1	<1

Table 3. Results of analyses of detected volatile organic compounds (VOCs) [1] in ground-water samples from monitoring wells; January 2010 Status Report; Coliseum Boulevard Plume Investigation; Montgomery, Alabama.

[Concentrations are expressed in micrograms per liter (µg/l)]

MW	Sample Date	Trichloroethene 1.0 µg/l [2]	cis-1,2-Dichloroethene 1.0 µg/l [2]	Vinyl Chloride 1.0 µg/l [2]	1,1-Dichloroethene 1.0 µg/l [2]	1,1,1-Trichloroethane 1.0 µg/l [2]	1,1,2-Trichloroethane 1.0 µg/l [2]	1,1-Dichloroethane 1.0 µg/l [2]	Benzene 1.0 µg/l [2]	Bromodichloromethane 1.0 µg/l [2]	Bromoform 1.0 µg/l [2]	Carbon Tetrachloride 1.0 µg/l [2]	Chloroform 1.0 µg/l [2]	Chloromethane 1.0 µg/l [2]	Dibromochloromethane 1.0 µg/l [2]	Methylene Chloride 1.0 µg/l [2]	Tetrachloroethylene 1.0 µg/l [2]	Toluene 1.0 µg/l [2]
MW-230	1/21/02	300	<1	<1	8.1J	<1	<1	<1	<1	<1	<1	<1	1.5J	<1	<1	<1	<1	<1
MW-230	4/22/02	54.0	<1	<1	12.7J	<1	<1	<1	<1	<1	<1	<1	<1	<1	<1	<1	<1	<1
MW-230	7/19/02	<1	<1	<1	<1	<1	<1	<1	<1	<1	<1	<1	<1	1.0J	<1	<1	<1	<1
MW-230	10/16/02	26.8	<1	<1	4.6J	<1	<1	<1	<1	<1	<1	<1	<1	<1	<1	<1	<1	<1
MW-230	1/17/03	16.5	<1	<1	6.2J	<1	<1	<1	<1	<1	<1	1.1J	<1	<1	<1	<1	<1	<1
MW-230	4/9/03	51.5	<1	<1	8.1J	<1	<1	<1	<1	<1	<1	3.6J	<1	<1	<1	<1	<1	<1
MW-230	7/2/03	94.2	<1	<1	3.8J	<1	<1	<1	<1	<1	<1	2.8J	<1	<1	<1	<1	<1	<1
MW-230	10/16/03	7.3J	<1	<1	9.5J	<1	<1	<1	<1	<1	<1	2.7J	<1	<1	<1	<1	<1	<1
MW-230	1/12/04	15.6J	<1	<1	13.0J	<1	<1	<1	<1	<1	<1	3.1J	<1	1.1J	<1	<1	<1	<1
MW-230	4/13/04	15.4J	<1	<1	13.7J	<1	<1	<1	<1	<1	<1	3.7J	<1	<1	<1	<1	<1	<1
MW-230	7/21/04	33.1	<1	<1	15.6J	<1	<1	<1	<1	<1	<1	4.3J	<1	<1	<1	<1	<1	<1
MW-230	10/14/04	38.5	<1	<1	18.4J	<1	<1	<1	<1	<1	<1	4.5J	<1	<1	<1	<1	<1	<1
MW-230	1/18/05	64.5	<1	<1	20.7	<1	<1	<1	<1	<1	<1	4.8J	<1	<1	<1	<1	<1	<1
MW-230 dup	1/18/05	68.9	<1	<1	21.1	<1	<1	<1	<1	<1	<1	4.9J	<1	<1	<1	<1	<1	<1
MW-230	4/20/05	<1	<1	<1	<1	<1	<1	<1	<1	<1	<1	<1	<1	<1	<1	<1	<1	<1
MW-230	7/19/05	52.7	<1	<1	19.9J	<1	<1	<1	<1	<1	<1	4.4J	<1	<1	<1	<1	<1	<1
MW-230	10/18/05	50.8	<1	<1	22.5	<1	<1	<1	<1	<1	<1	5.6J	<1	<1	<1	<1	<1	<1
MW-230 dup	10/18/05	50.4	<1	<1	23.0	<1	<1	<1	<1	<1	<1	5.7J	<1	<1	<1	<1	<1	<1
MW-230	1/21/06	44.1	<1	<1	30.0	<1	<1	<1	<1	<1	<1	6.7J	<1	<1	<1	<1	<1	<1
MW-230	4/12/06	50.1	<1	<1	24.1	<1	<1	<1	<1	<1	<1	6.1J	1.0J	<1	<1	<1	<1	<1
MW-230 dup	4/12/06	50.8	<1	<1	25.5	<1	<1	<1	<1	<1	<1	6.3J	<1	<1	<1	<1	<1	<1
MW-230	7/20/06	33.6	<1	<1	23.6	<1	<1	<1	<1	<1	<1	7.3J	<1	<1	<1	<1	<1	<1
MW-230 dup	7/20/06	34.2	<1	<1	24.0	<1	<1	<1	<1	<1	<1	7.5J	<1	<1	<1	<1	<1	<1
MW-230	10/17/06	61.0	<1	<1	47.0	<1	<1	<1	<1	<1	<1	12.0	<1	<1	<1	<1	<1	<1
MW-230	01/08/07	110	<1	<1	44.0	<1	<1	<1	<1	<1	<1	10.0	<1	<1	<1	<1	<1	<1
MW-230	4/3/07	114	<1	<1	33.0	<1	<1	<1	<1	<1	<1	7.0	<1	<1	<1	<1	<1	<1
MW-230	7/18/07	204	<1	<1	67.0	<1	<1	<1	<1	<1	<1	14.4	1.2	<1	<1	<1	<1	<1
MW-230	10/8/07	210	<1	<1	75.1	<1	<1	<1	<1	<1	<1	16.5	1.3	<1	<1	<1	<1	<1
MW-230	1/18/08	277	<1	<1	78.1	<1	<1	<1	<1	<1	<1	20.7	1.6	<1	<1	<1	<1	<1
MW-230	4/7/08	273	<1	<1	147	<1	<1	<1	<1	<1	<1	26.8	1.7	<1	<1	<1	<1	<1
MW-230	7/23/08	312	<1	<1	150	<1	<1	<1	<1	<1	<1	29.4	<1	<1	<1	<1	<1	<1
MW-230	10/16/08	473	<1	<1	159	<1	<1	<1	<1	<1	<1	37.8	<1	<1	<1	<1	<1	<1
MW-230	1/20/09	370	<1	<1	141	<1	<1	<1	<1	<1	<1	28.4	2.2	<1	<1	<1	<1	<1
MW-230	4/24/09	285	<1	<1	125	<1	<1	<1	1.4	<1	<1	29.1	2.3	<1	<1	<1	<1	<1
MW-230	7/14/09	441	<1	<1	174	<1	<1	<1	<1	<1	<1	33.1	2.4	<1	<1	<1	<1	<1
MW-230	10/28/09	112	<1	<1	18.6	<1	<1	<1	<1	<1	<1	4.1	<1	<1	<1	<1	<1	<1
MW-230	1/25/10	322	<1	<1	123	<1	<1	<1	<1	<1	<1	32.8	2.2	<1	<1	<1	<1	<1

Table 3. Results of analyses of detected volatile organic compounds (VOCs) [1] in ground-water samples from monitoring wells; January 2010 Status Report; Coliseum Boulevard Plume Investigation; Montgomery, Alabama.

[Concentrations are expressed in micrograms per liter (µg/l)]

MW	Sample Date	Trichloroethene 1.0 µg/l [2]	cis-1,2-Dichloroethene 1.0 µg/l [2]	Vinyl Chloride 1.0 µg/l [2]	1,1-Dichloroethene 1.0 µg/l [2]	1,1,1-Trichloroethane 1.0 µg/l [2]	1,1,2-Trichloroethane 1.0 µg/l [2]	1,1-Dichloroethane 1.0 µg/l [2]	Benzene 1.0 µg/l [2]	Bromodichloromethane 1.0 µg/l [2]	Bromoform 1.0 µg/l [2]	Carbon Tetrachloride 1.0 µg/l [2]	Chloroform 1.0 µg/l [2]	Chloromethane 1.0 µg/l [2]	Dibromochloromethane 1.0 µg/l [2]	Methylene Chloride 1.0 µg/l [2]	Tetrachloroethylene 1.0 µg/l [2]	Toluene 1.0 µg/l [2]
MW-131	1/16/02	687	<1	<1	2.8J	<1	<1	<1	<1	<1	<1	<1	<1	<1	<1	<1	<1	<1
MW-131	4/12/02	902	ND (<2.0)	ND (<2.0)	3.1J	ND (<2.0)	ND (<2.0)	ND (<2.0)	ND (<2.0)	ND (<2.0)	ND (<2.0)	ND (<2.0)	ND (<2.0)	ND (<2.0)	ND (<2.0)	ND (<2.0)	ND (<2.0)	ND (<2.0)
MW-131 dup	4/12/02	943	ND (<2.0)	ND (<2.0)	3.2J	ND (<2.0)	ND (<2.0)	ND (<2.0)	ND (<2.0)	ND (<2.0)	ND (<2.0)	ND (<2.0)	ND (<2.0)	ND (<2.0)	ND (<2.0)	ND (<2.0)	ND (<2.0)	ND (<2.0)
MW-131	7/11/02	796	ND (<2.0)	ND (<2.0)	3.5J	ND (<2.0)	ND (<2.0)	ND (<2.0)	ND (<2.0)	ND (<2.0)	ND (<2.0)	ND (<2.0)	ND (<2.0)	ND (<2.0)	ND (<2.0)	ND (<2.0)	ND (<2.0)	ND (<2.0)
MW-131	10/9/02	516	ND (<2.0)	ND (<2.0)	2.0J	ND (<2.0)	ND (<2.0)	ND (<2.0)	ND (<2.0)	ND (<2.0)	ND (<2.0)	ND (<2.0)	ND (<2.0)	ND (<2.0)	ND (<2.0)	ND (<2.0)	ND (<2.0)	ND (<2.0)
MW-131	1/14/03	959	<1	<1	3.8J	<1	<1	<1	<1	<1	<1	<1	<1	<1	<1	<1	<1	<1
MW-131	4/16/03	1,350	ND (<2.0)	ND (<2.0)	7.3J	ND (<2.0)	ND (<2.0)	ND (<2.0)	ND (<2.0)	ND (<2.0)	ND (<2.0)	ND (<2.0)	ND (<2.0)	ND (<2.0)	ND (<2.0)	ND (<2.0)	ND (<2.0)	ND (<2.0)
MW-131	10/14/03	1,390	ND (<2.0)	ND (<2.0)	5.3J	ND (<2.0)	ND (<2.0)	ND (<2.0)	ND (<2.0)	ND (<2.0)	ND (<2.0)	ND (<2.0)	ND (<2.0)	ND (<2.0)	ND (<2.0)	ND (<2.0)	ND (<2.0)	ND (<2.0)
MW-131	7/16/04	1,700	ND (<5.0)	ND (<5.0)	7.5J	ND (<5.0)	ND (<5.0)	ND (<5.0)	ND (<5.0)	ND (<5.0)	ND (<5.0)	ND (<5.0)	ND (<5.0)	ND (<5.0)	ND (<5.0)	ND (<5.0)	ND (<5.0)	ND (<5.0)
MW-131	1/20/05	1,900	ND (<2.5)	ND (<2.5)	7.0J	ND (<2.5)	ND (<2.5)	ND (<2.5)	ND (<2.5)	ND (<2.5)	ND (<2.5)	ND (<2.5)	ND (<2.5)	ND (<2.5)	ND (<2.5)	ND (<2.5)	ND (<2.5)	ND (<2.5)
MW-131	4/15/05	1,970	ND (<2.5)	ND (<2.5)	8.6J	ND (<2.5)	ND (<2.5)	ND (<2.5)	ND (<2.5)	ND (<2.5)	ND (<2.5)	ND (<2.5)	ND (<2.5)	ND (<2.5)	ND (<2.5)	ND (<2.5)	ND (<2.5)	ND (<2.5)
MW-131	7/13/05	1,220	ND (<2.0)	ND (2.0)	4.9J	ND (<2.0)	ND (<2.0)	ND (<2.0)	ND (<2.0)	ND (<2.0)	ND (<2.0)	ND (<2.0)	ND (<2.0)	ND (<2.0)	ND (<2.0)	ND (<2.0)	ND (<2.0)	ND (<2.0)
MW-131	10/13/05	962	ND (<2.0)	ND (<2.0)	6.5J	ND (<2.0)	ND (<2.0)	ND (<2.0)	ND (<2.0)	ND (<2.0)	ND (<2.0)	ND (<2.0)	ND (<2.0)	ND (<2.0)	ND (<2.0)	ND (<2.0)	ND (<2.0)	ND (<2.0)
MW-131	1/18/06	850	ND (<2.0)	ND (<2.0)	4.1J	ND (<2.0)	ND (<2.0)	ND (<2.0)	ND (<2.0)	ND (<2.0)	ND (<2.0)	ND (<2.0)	ND (<2.0)	ND (<2.0)	ND (<2.0)	ND (<2.0)	ND (<2.0)	ND (<2.0)
MW-131 dup	1/18/06	740	ND (<2.0)	ND (<2.0)	3.5J	ND (<2.0)	ND (<2.0)	ND (<2.0)	ND (<2.0)	ND (<2.0)	ND (<2.0)	ND (<2.0)	ND (<2.0)	ND (<2.0)	ND (<2.0)	ND (<2.0)	ND (<2.0)	ND (<2.0)
MW-131[12]	4/7/06	1,340	ND (<2.0)	ND (<2.0)	6.0J	ND (<2.0)	ND (<2.0)	ND (<2.0)	ND (<2.0)	ND (<2.0)	ND (<2.0)	ND (<2.0)	ND (<2.0)	ND (<2.0)	ND (<2.0)	ND (<2.0)	ND (<2.0)	ND (<2.0)
MW-131[12]	4/14/06	1,500	ND (<2.0)	ND (<2.0)	6.1J	ND (<2.0)	ND (<2.0)	ND (<2.0)	ND (<2.0)	ND (<2.0)	ND (<2.0)	ND (<2.0)	ND (<2.0)	ND (<2.0)	ND (<2.0)	ND (<2.0)	ND (<2.0)	ND (<2.0)
MW-131	7/18/06	1,320	ND (<2.5)	ND (<2.5)	4.9J	ND (<2.5)	ND (<2.5)	ND (<2.5)	ND (<2.5)	ND (<2.5)	ND (<2.5)	ND (<2.5)	ND (<2.5)	ND (<2.5)	ND (<2.5)	ND (<2.5)	ND (<2.5)	ND (<2.5)
MW-131 dup	7/18/06	1,290	ND (<2.5)	ND (<2.5)	4.5J	ND (<2.5)	ND (<2.5)	ND (<2.5)	ND (<2.5)	ND (<2.5)	ND (<2.5)	ND (<2.5)	ND (<2.5)	ND (<2.5)	ND (<2.5)	ND (<2.5)	ND (<2.5)	ND (<2.5)
MW-131	10/18/06	1,000	<10	<10	<10	<10	<10	<10	<10	<10	<10	<10	22.0	<10	<10	<10	<10	<10
MW-131	1/24/07	1,600	<10	<10	<10	<10	<10	<10	<10	<10	<10	<10	<10	<10	<10	<10	<10	<10
MW-131	4/13/07	1,900	<10	<10	<10	<10	<10	<10	<10	<10	<10	<10	<10	<10	<10	<10	<10	<10
MW-131	7/13/07	2,190	<10	<10	<10	<10	<10	<10	<10	<10	<10	<10	<10	<10	<10	<10	<10	<10
MW-131	10/4/07	1,910	<10	<10	<10	<10	<10	<10	<10	<10	<10	<10	<10	<10	<10	<10	<10	<10
MW-131	1/18/08	1,910	<5	<5	6.3	<5	<5	<5	<5	<5	<5	<5	<5	<5	<5	<5	<5	<5
MW-131	4/4/08	2,040	<1	<1	13.4	<1	<1	<1	<1	<1	<1	<1	<1	<1	<1	<1	<1	<1
MW-131	7/22/08	2,460	<1	<1	8.5	<1	<1	<1	<1	<1	<1	<1	<1	<1	<1	<1	<1	<1
MW-131 dup	7/22/08	2,550	<1	<1	9.9	<1	<1	<1	<1	<1	<1	<1	<1	<1	<1	<1	<1	<1
MW-131	10/14/08	1,490	<1	<1	<1	<1	<1	<1	<1	<1	<1	<1	<1	<1	<1	<1	<1	<1
MW-131	1/15/09	2,300	<1	<1	11.8	<1	<1	<1	<1	<1	<1	<1	1	<1	<1	<1	<1	<1
MW-131	4/29/09	2,330	<1	<1	12.4	<1	<1	<1	<1	<1	<1	<1	1.1	<1	<1	<1	<1	<1
MW-131	7/15/09	2,410	<1	<1	11.0	<1	<1	<1	<1	<1	<1	<1	<1	<1	<1	<1	<1	<1
MW-131	10/14/09	2,260	<1	<1	14.1	<1	<1	<1	<1	<1	<1	<1	1.1	<1	<1	<1	<1	<1
MW-131	1/20/10	1,940	<1	<1	9.0	<1	<1	<1	<1	<1	<1	<1	<1	<1	<1	<1	<1	<1

Table 3. Results of analyses of detected volatile organic compounds (VOCs) [1] in ground-water samples from monitoring wells; January 2010 Status Report; Coliseum Boulevard Plume Investigation; Montgomery, Alabama.

[Concentrations are expressed in micrograms per liter (µg/l)]

MW	Sample Date	Trichloroethene 1.0 µg/l [2]	cis-1,2-Dichloroethene 1.0 µg/l [2]	Vinyl Chloride 1.0 µg/l [2]	1,1-Dichloroethene 1.0 µg/l [2]	1,1,1-Trichloroethane 1.0 µg/l [2]	1,1,2-Trichloroethane 1.0 µg/l [2]	1,1-Dichloroethane 1.0 µg/l [2]	Benzene 1.0 µg/l [2]	Bromodichloromethane 1.0 µg/l [2]	Bromoform 1.0 µg/l [2]	Carbon Tetrachloride 1.0 µg/l [2]	Chloroform 1.0 µg/l [2]	Chloromethane 1.0 µg/l [2]	Dibromochloromethane 1.0 µg/l [2]	Methylene Chloride 1.0 µg/l [2]	Tetrachloroethylene 1.0 µg/l [2]	Toluene 1.0 µg/l [2]
MW-231	1/16/02	1,690	ND (<5.0)	ND (<5.0)	7.2J	ND (<5.0)	ND (<5.0)	ND (<5.0)	ND (<5.0)	ND (<5.0)	ND (<5.0)	ND (<5.0)	ND (<5.0)	ND (<5.0)	ND (<5.0)	ND (<5.0)	ND (<5.0)	ND (<5.0)
MW-231	4/12/02	1,790	ND (<5.0)	ND (<5.0)	6.6J	ND (<5.0)	ND (<5.0)	ND (<5.0)	ND (<5.0)	ND (<5.0)	ND (<5.0)	ND (<5.0)	ND (<5.0)	ND (<5.0)	ND (<5.0)	ND (<5.0)	ND (<5.0)	ND (<5.0)
MW-231	7/11/02	1,840	ND (<5.0)	ND (<5.0)	6.6J	ND (<5.0)	ND (<5.0)	ND (<5.0)	ND (<5.0)	ND (<5.0)	ND (<5.0)	ND (<5.0)	ND (<5.0)	ND (<5.0)	ND (<5.0)	5.2J	ND (<5.0)	ND (<5.0)
MW-231	10/9/02	1,850	ND (<5.0)	ND (<5.0)	5.1J	ND (<5.0)	ND (<5.0)	ND (<5.0)	ND (<5.0)	ND (<5.0)	ND (<5.0)	ND (<5.0)	ND (<5.0)	ND (<5.0)	ND (<5.0)	ND (<5.0)	ND (<5.0)	ND (<5.0)
MW-231 dup	10/9/02	1,850	ND (<5.0)	ND (<5.0)	5.9J	ND (<5.0)	ND (<5.0)	ND (<5.0)	ND (<5.0)	ND (<5.0)	ND (<5.0)	ND (<5.0)	ND (<5.0)	ND (<5.0)	ND (<5.0)	ND (<5.0)	ND (<5.0)	ND (<5.0)
MW-231	1/14/03	2,050	ND (<5.0)	ND (<5.0)	7.1J	ND (<5.0)	ND (<5.0)	ND (<5.0)	ND (<5.0)	ND (<5.0)	ND (<5.0)	ND (<5.0)	ND (<5.0)	ND (<5.0)	ND (<5.0)	ND (<5.0)	ND (<5.0)	ND (<5.0)
MW-231	4/16/03	2,800	ND (<5.0)	ND (<5.0)	10.5J	ND (<5.0)	ND (<5.0)	ND (<5.0)	ND (<5.0)	ND (<5.0)	ND (<5.0)	ND (<5.0)	ND (<5.0)	ND (<5.0)	ND (<5.0)	ND (<5.0)	ND (<5.0)	ND (<5.0)
MW-231	10/14/03	2,370	ND (<5.0)	ND (<5.0)	8.9J	ND (<5.0)	ND (<5.0)	ND (<5.0)	ND (<5.0)	ND (<5.0)	ND (<5.0)	ND (<5.0)	ND (<5.0)	ND (<5.0)	ND (<5.0)	ND (<5.0)	ND (<5.0)	ND (<5.0)
MW-231	7/16/04	3,400	ND (<5.0)	ND (<5.0)	12.0J	ND (<5.0)	ND (<5.0)	ND (<5.0)	ND (<5.0)	ND (<5.0)	ND (<5.0)	ND (<5.0)	ND (<5.0)	ND (<5.0)	ND (<5.0)	ND (<5.0)	ND (<5.0)	ND (<5.0)
MW-231	1/20/05	3,180	ND (<5.0)	ND (<5.0)	12.1J	ND (<5.0)	ND (<5.0)	ND (<5.0)	ND (<5.0)	ND (<5.0)	ND (<5.0)	ND (<5.0)	ND (<5.0)	ND (<5.0)	ND (<5.0)	ND (<5.0)	ND (<5.0)	ND (<5.0)
MW-231	4/15/05	3,560	ND (<5.0)	ND (<5.0)	13.0J	ND (<5.0)	ND (<5.0)	ND (<5.0)	ND (<5.0)	ND (<5.0)	ND (<5.0)	ND (<5.0)	ND (<5.0)	ND (<5.0)	ND (<5.0)	ND (<5.0)	ND (<5.0)	ND (<5.0)
MW-231	7/13/05	2,290	ND (<5.0)	ND (<5.0)	8.3J	ND (<5.0)	ND (<5.0)	ND (<5.0)	ND (<5.0)	ND (<5.0)	ND (<5.0)	ND (<5.0)	ND (<5.0)	ND (<5.0)	ND (<5.0)	ND (<5.0)	ND (<5.0)	ND (<5.0)
MW-231	10/13/05	2,570	ND (<5.0)	ND (<5.0)	7.9J	ND (<5.0)	ND (<5.0)	ND (<5.0)	ND (<5.0)	ND (<5.0)	ND (<5.0)	ND (<5.0)	ND (<5.0)	ND (<5.0)	ND (<5.0)	ND (<5.0)	ND (<5.0)	ND (<5.0)
MW-231	1/18/06	2,500	ND (<5.0)	ND (<5.0)	8.0J	ND (<5.0)	ND (<5.0)	ND (<5.0)	ND (<5.0)	ND (<5.0)	ND (<5.0)	ND (<5.0)	ND (<5.0)	ND (<5.0)	ND (<5.0)	ND (<5.0)	ND (<5.0)	ND (<5.0)
MW-231[12]	4/10/06	2,540	ND (<5.0)	ND (<5.0)	7.4J	ND (<5.0)	ND (<5.0)	ND (<5.0)	ND (<5.0)	ND (<5.0)	ND (<5.0)	ND (<5.0)	ND (<5.0)	ND (<5.0)	ND (<5.0)	ND (<5.0)	ND (<5.0)	ND (<5.0)
MW-231[12]	4/14/06	2,930	ND (<5.0)	ND (<5.0)	10.7J	ND (<5.0)	ND (<5.0)	ND (<5.0)	ND (<5.0)	ND (<5.0)	ND (<5.0)	ND (<5.0)	ND (<5.0)	ND (<5.0)	ND (<5.0)	ND (<5.0)	ND (<5.0)	ND (<5.0)
MW-231	7/18/06	2,610	ND (<5.0)	ND (<5.0)	7.4J	ND (<5.0)	ND (<5.0)	ND (<5.0)	ND (<5.0)	ND (<5.0)	ND (<5.0)	ND (<5.0)	ND (<5.0)	ND (<5.0)	ND (<5.0)	ND (<5.0)	ND (<5.0)	ND (<5.0)
MW-231	10/18/06	2,500	<20	<20	<20	<20	<20	<20	<20	<20	<20	<20	56.0	<20	<20	<20	<20	<20
MW-231	1/24/07	3,200	<10	<10	13.0	<10	<10	<10	<10	<10	<10	<10	<10	<10	<10	<10	<10	<10
MW-231	4/16/07	3,100	<15	<15	<15	<15	<15	<15	<15	<15	<15	<15	36.0	<15	<15	<15	<15	<15
MW-231	7/13/07	3,000	<20	<20	<20	<20	<20	<20	<20	<20	<20	<20	<20	<20	<20	<20	<20	<20
MW-231 dup	7/13/07	2,910	<20	<20	<20	<20	<20	<20	<20	<20	<20	<20	<20	<20	<20	<20	<20	<20
MW-231	10/4/07	3,100	<20	<20	<20	<20	<20	<20	<20	<20	<20	<20	<20	<20	<20	<20	<20	<20
MW-231	1/18/08	3,010	<10	<10	<10	<10	<10	<10	<10	<10	<10	<10	<10	<10	<10	<10	<10	<10
MW-231	4/4/08	2,200	<1	<1	7.8	<1	<1	<1	<1	<1	<1	<1	<1	<1	<1	<1	<1	<1
MW-231	7/22/08	3,470	<1	<1	12.4	<1	<1	<1	<1	<1	<1	<1	<1	<1	<1	<1	<1	<1
MW-231	10/14/08	3,040	<1	<1	12.8	<1	<1	<1	<1	<1	<1	<1	<1	<1	<1	<1	<1	<1
MW-231	1/15/09	3,270	<1	<1	15.8	<1	<1	<1	<1	<1	<1	<1	1	<1	<1	<1	<1	<1
MW-231	4/29/09	3,090	<1	<1	15.1	<1	1.2	<1	<1	<1	<1	<1	1.2	<1	<1	<1	<1	<1
MW-231	7/15/09	2,530	<1	<1	15.6	<1	1.2	<1	<1	<1	<1	<1	1.1	<1	<1	<1	<1	<1
MW-231 dup	7/15/09	3,780	<1	<1	14	<1	1.1	<1	<1	<1	<1	<1	11	<1	<1	<1	<1	<1
MW-231	10/14/09	3,540	<1	<1	16.8	<1	1.1	<1	<1	<1	<1	<1	1.1	<1	<1	<1	<1	<1
MW-231	1/20/10	483	<1	<1	1.2	<1	<1	<1	<1	<1	<1	<1	<1	<1	<1	<1	<1	<1
MW-231 dup	1/20/10	467	<1	<1	1.0	<1	<1	<1	<1	<1	<1	<1	<1	<1	<1	<1	<1	<1

Table 3. Results of analyses of detected volatile organic compounds (VOCs) [1] in ground-water samples from monitoring wells; January 2010 Status Report; Coliseum Boulevard Plume Investigation; Montgomery, Alabama.

[Concentrations are expressed in micrograms per liter (µg/l)]

MW	Sample Date	Trichloroethene 1.0 µg/l [2]	cis-1,2-Dichloroethene 1.0 µg/l [2]	Vinyl Chloride 1.0 µg/l [2]	1,1-Dichloroethene 1.0 µg/l [2]	1,1,1-Trichloroethane 1.0 µg/l [2]	1,1,2-Trichloroethane 1.0 µg/l [2]	1,1-Dichloroethane 1.0 µg/l [2]	Benzene 1.0 µg/l [2]	Bromodichloromethane 1.0 µg/l [2]	Bromoform 1.0 µg/l [2]	Carbon Tetrachloride 1.0 µg/l [2]	Chloroform 1.0 µg/l [2]	Chloromethane 1.0 µg/l [2]	Dibromochloromethane 1.0 µg/l [2]	Methylene Chloride 1.0 µg/l [2]	Tetrachloroethylene 1.0 µg/l [2]	Toluene 1.0 µg/l [2]
MW-132	1/9/02	<1	<1	<1	<1	<1	<1	<1	<1	<1	<1	<1	1.5J	<1	<1	<1	<1	<1
MW-132	4/18/02	<1	<1	<1	<1	<1	<1	<1	<1	<1	<1	<1	1.2J	1.4J	<1	1.6B	<1	<1
MW-132	7/18/02	<1	<1	<1	<1	<1	<1	<1	<1	<1	<1	<1	<1	1.4J	<1	<1	<1	<1
MW-132	10/11/02	<1	<1	<1	<1	<1	<1	<1	<1	<1	<1	<1	<1	<1	<1	<1	<1	<1
MW-132	1/17/03	<1	<1	<1	<1	<1	<1	<1	<1	<1	<1	<1	<1	<1	<1	<1	<1	<1
MW-132	4/4/03	1.9J	<1	<1	<1	<1	<1	<1	<1	<1	<1	<1	<1	<1	<1	<1	<1	<1
MW-132	10/8/03	<1	<1	<1	<1	<1	<1	<1	<1	<1	<1	<1	<1	<1	<1	<1	<1	<1
MW-132	7/8/04	<1	<1	<1	<1	<1	<1	<1	<1	<1	<1	<1	1.4J	<1	<1	<1	<1	<1
MW-132	1/7/05	<1	<1	<1	<1	<1	<1	<1	<1	<1	<1	<1	<1	<1	<1	<1	<1	<1
MW-132	4/19/05	<1	<1	<1	<1	<1	<1	<1	<1	<1	<1	<1	<1	<1	<1	<1	<1	<1
MW-132 dup	4/19/05	<1	<1	<1	<1	<1	<1	<1	<1	<1	<1	<1	<1	<1	<1	<1	<1	<1
MW-132	7/15/05	<1	<1	<1	<1	<1	<1	<1	<1	<1	<1	<1	<1	<1	<1	<1	<1	<1
MW-132 dup	7/15/05	<1	<1	<1	<1	<1	<1	<1	<1	<1	<1	<1	<1	<1	<1	<1	<1	<1
MW-132	10/7/05	<1	<1	<1	<1	<1	<1	<1	<1	<1	<1	<1	<1	<1	<1	<1	<1	<1
MW-132	1/20/06	<1	<1	<1	<1	<1	<1	<1	<1	<1	<1	<1	<1	<1	<1	<1	<1	<1
MW-132	4/11/06	<1	<1	<1	<1	<1	<1	<1	<1	<1	<1	<1	<1	<1	<1	<1	<1	<1
MW-132	7/20/06	<1	<1	<1	<1	<1	<1	<1	<1	<1	<1	<1	<1	<1	<1	<1	<1	<1
MW-132	10/12/06	<1	<1	<1	<1	<1	<1	<1	<1	<1	<1	<1	<1	<1	<1	<1	<1	<1
MW-132	1/10/07	<1	<1	<1	<1	<1	<1	<1	<1	<1	<1	<1	<1	<1	<1	<1	<1	<1
MW-132	4/6/07	<1	<1	<1	<1	<1	<1	<1	<1	<1	<1	<1	1	<1	<1	<1	<1	<1
MW-132	7/18/07	<1	<1	<1	<1	<1	<1	<1	<1	<1	<1	<1	<1	<1	<1	<1	<1	<1
MW-132	10/8/07	<1	<1	<1	<1	<1	<1	<1	<1	<1	<1	<1	4.1	<1	<1	<1	<1	<1
MW-132	1/21/08	<1	<1	<1	<1	<1	<1	<1	<1	<1	<1	<1	2.4	<1	<1	<1	<1	<1
MW-132	7/24/08	<1	<1	<1	<1	<1	<1	<1	<1	<1	<1	<1	<1	<1	<1	<1	<1	<1
MW-132	10/16/08	<1	<1	<1	<1	<1	<1	<1	<1	<1	<1	<1	<1	<1	<1	1.3	<1	<1
MW-132	1/21/09	4.4	<1	<1	<1	<1	<1	<1	<1	<1	<1	<1	1.2	<1	<1	<1	<1	<1
MW-132	4/29/09	<1	<1	<1	<1	<1	<1	<1	<1	<1	<1	<1	<1	<1	<1	<1	<1	1.4
MW-132	7/14/09	<1	<1	<1	<1	<1	<1	<1	<1	<1	<1	<1	<1	<1	<1	<1	<1	<1
MW-132	10/29/09	7.4	<1	<1	<1	<1	<1	<1	<1	<1	<1	<1	<1	<1	<1	<1	<1	<1
MW-132	1/22/10	<1	<1	<1	<1	<1	<1	<1	<1	<1	<1	<1	<1	<1	<1	<1	<1	<1
MW-232	1/9/02	46.6	<1	<1	<1	<1	<1	<1	<1	<1	<1	<1	1.4J	<1	<1	<1	<1	<1
MW-232	4/18/02	35.4	<1	<1	<1	<1	<1	<1	<1	<1	<1	<1	<1	<1	<1	1.6B	<1	<1
MW-232	7/18/02	34.0	<1	<1	<1	<1	<1	<1	<1	<1	<1	<1	1.1J	1.6J	<1	<1	<1	<1
MW-232	10/11/02	33.9	<1	<1	<1	<1	<1	<1	<1	<1	<1	<1	1.1J	<1	<1	<1	<1	<1
MW-232	1/17/03	29.7	<1	<1	<1	<1	<1	<1	<1	<1	<1	<1	<1	<1	<1	<1	<1	<1
MW-232 dup	1/17/03	30.0	<1	<1	<1	<1	<1	<1	<1	<1	<1	<1	<1	<1	<1	<1	<1	<1
MW-232	4/4/03	43.8	<1	<1	<1	<1	<1	<1	<1	<1	<1	<1	<1	<1	<1	<1	<1	<1
MW-232	10/8/03	59.2	<1	<1	1.1J	<1	<1	<1	<1	<1	<1	<1	<1	<1	<1	<1	<1	<1
MW-232	7/9/04	70.4	<1	<1	2.0J	<1	<1	<1	<1	<1	<1	<1	<1	<1	<1	<1	<1	<1
MW-232	1/7/05	94.9	<1	<1	2.0J	<1	<1	<1	<1	<1	<1	<1	<1	<1	<1	<1	<1	<1
MW-232	4/19/05	83.4	<1	<1	1.5J	<1	<1	<1	<1	<1	<1	<1	<1	<1	<1	<1	<1	<1
MW-232	7/15/05	95.9	<1	<1	2.2J	<1	<1	<1	<1	<1	<1	<1	<1	<1	<1	<1	<1	<1
MW-232	10/7/05	148	<1	<1	3.1J	<1	<1	<1	<1	<1	<1	1.3J	1.1J	<1	<1	<1	<1	<1
MW-232	1/20/06	238	<1	<1	4.1J	<1	<1	<1	<1	<1	<1	1.9J	1.0J	<1	<1	<1	<1	<1
MW-232	4/11/06	334	<1	<1	6.1J	<1	<1	<1	<1	<1	<1	3.1J	1.7J	<1	<1	<1	<1	<1
MW-232	7/20/06	234	<1	<1	3.6J	<1	<1	<1	<1	<1	<1	3.0J	1.1J	<1	<1	<1	<1	<1
MW-232	10/12/06	250	<1	<1	8.0	<1	<1	<1	<1	<1	<1	4.0	1.0	<1	<1	<1	<1	<1
MW-232	1/10/07	200	<1	<1	3.0	<1	<1	<1	<1	<1	<1	1.0	<1	<1	<1	<1	<1	<1
MW-232	4/6/07	260	<1	<1	5.0	<1	<1	<1	<1	<1	<1	2.0	1.0	<1	<1	<1	<1	<1
MW-232	7/18/07	262	<2	<2	5.0	<2	<2	<2	<2	<2	<2	<2	<2	<2	<2	<2	<2	<2
MW-232	10/8/07	222	<2	<2	7.0	<2	<2	<2	<2	<2	<2	2.3	<2	<2	<2	<2	<2	<2
MW-232	1/22/08	247	<1	<1	5.2	<1	<1	<1	<1	<1	<1	1.6	1.4	<1	<1	<1	<1	<1
MW-232	4/8/08	313	<1	<1	5.9	<1	<1	<1	<1	<1	<1	2.2	1.7	<1	<1	<1	<1	<1
MW-232	7/24/08	328	2.6	<1	8.8	<1	<1	<1	<1	<1	<1	3.8	2.3	<1	<1	<1	<1	<1
MW-232	10/16/08	333	<1	<1	6.1	<1	<1	<1	<1	<1	<1	2.3	<1	<1	<1	<1	<1	<1
MW-232	1/21/09	229	<1	<1	6.9	<1	<1	<1	<1	<1	<1	1.4	2.1	<1	<1	<1	<1	<1
MW-232	4/28/09	292	<1	<1	11.8	<1	<1	<1	<1	<1	<1	3.7	2.2	<1	<1	<1	<1	<1
MW-232	7/14/09	330	<1	<1	16.1	<1	<1	<1	<1	<1	<1	5.4	2.3	<1	<1	<1	<1	<1
MW-232	10/29/09	318	<1	<1	17.2	<1	<1	<1	<1	<1	<1	5.1	2.3	<1	<1	<1	<1	<1
MW-232	1/22/10	184	<1	<1	2.8	<1	<1	<1	<1	<1	<1	1.0	1.4	<1	<1	<1	<1	<1

Table 3. Results of analyses of detected volatile organic compounds (VOCs) [1] in ground-water samples from monitoring wells; January 2010 Status Report; Coliseum Boulevard Plume Investigation; Montgomery, Alabama.

[Concentrations are expressed in micrograms per liter (µg/l)]

MW	Sample Date	Trichloroethene 1.0 µg/l [2]	cis-1,2-Dichloroethene 1.0 µg/l [2]	Vinyl Chloride 1.0 µg/l [2]	1,1-Dichloroethene 1.0 µg/l [2]	1,1,1-Trichloroethane 1.0 µg/l [2]	1,1,2-Trichloroethane 1.0 µg/l [2]	1,1-Dichloroethane 1.0 µg/l [2]	Benzene 1.0 µg/l [2]	Bromodichloromethane 1.0 µg/l [2]	Bromoform 1.0 µg/l [2]	Carbon Tetrachloride 1.0 µg/l [2]	Chloroform 1.0 µg/l [2]	Chloromethane 1.0 µg/l [2]	Dibromochloromethane 1.0 µg/l [2]	Methylene Chloride 1.0 µg/l [2]	Tetrachloroethylene 1.0 µg/l [2]	Toluene 1.0 µg/l [2]
MW-133	1/17/02	195	<1	<1	6.9J	<1	<1	<1	<1	<1	<1	<1	1.3J	1.1J	<1	<1	<1	<1
MW-133	4/16/02	155	<1	<1	5.9J	<1	<1	<1	<1	<1	<1	<1	1.2J	<1	<1	<1	<1	<1
MW-133	7/15/02	135	<1	<1	2.2J	<1	<1	<1	<1	<1	<1	<1	1.2J	2.1J	<1	<1	<1	<1
MW-133 dup	7/15/02	134	<1	<1	3.6J	<1	<1	<1	<1	<1	<1	<1	1.1J	1.1J	<1	<1	<1	<1
MW-133	10/3/02	113	<1	<1	3.3J	<1	<1	<1	<1	<1	<1	<1	<1	<1	<1	<1	<1	<1
MW-133	1/15/03	115	<1	<1	3.7J	<1	<1	<1	<1	<1	<1	1.1J	<1	<1	<1	<1	<1	<1
MW-133	4/22/03	134	<1	<1	5.5J	<1	<1	<1	<1	<1	<1	2.8J	<1	<1	<1	1.1J	<1	<1
MW-133	10/16/03	75.9	<1	<1	1.8J	<1	<1	<1	<1	<1	<1	1.0J	<1	<1	<1	<1	<1	<1
MW-133	7/13/04	51.5	<1	<1	2.1J	<1	<1	<1	<1	<1	<1	<1	<1	<1	<1	<1	<1	<1
MW-133	1/17/05	30.3	<1	<1	1.3J	<1	<1	<1	<1	<1	<1	<1	<1	<1	<1	<1	<1	<1
MW-133	4/21/05	38.7	<1	<1	1.3J	<1	<1	<1	<1	<1	<1	<1	<1	<1	<1	<1	<1	<1
MW-133	7/19/05	41.9	<1	<1	1.5J	<1	<1	<1	<1	<1	<1	<1	<1	<1	<1	<1	<1	<1
MW-133	10/11/05	28.5	<1	<1	1.2J	<1	<1	<1	<1	<1	<1	<1	<1	<1	<1	<1	<1	<1
MW-133	1/23/06	42.1	<1	<1	2.0J	<1	<1	<1	<1	<1	<1	6.4J	<1	<1	<1	<1	<1	<1
MW-133	4/12/06	28.2	<1	<1	1.6J	<1	<1	<1	<1	<1	<1	<1	<1	<1	<1	<1	<1	<1
MW-133	7/21/06	15.4J	<1	<1	<1	<1	<1	<1	<1	<1	<1	<1	<1	<1	<1	<1	<1	<1
MW-133	10/11/06	16.0	<1	<1	<1	<1	<1	<1	<1	<1	<1	<1	<1	<1	<1	<1	<1	<1
MW-133	1/4/07	22.0	<1	<1	1.0	<1	<1	<1	<1	<1	<1	<1	<1	<1	<1	<1	<1	<1
MW-133	4/5/07	20.0	<1	<1	1.0	<1	<1	<1	<1	<1	<1	<1	<1	<1	<1	<1	<1	<1
MW-133	7/10/07	14.2	<1	<1	<1	<1	<1	<1	<1	<1	<1	<1	<1	<1	<1	<1	<1	<1
MW-133	10/4/07	11.1	<1	<1	<1	<1	<1	<1	<1	<1	<1	<1	<1	<1	<1	<1	<1	<1
MW-133	1/11/08	10.4	<1	<1	<1	<1	<1	<1	<1	<1	<1	<1	<1	<1	<1	<1	<1	<1
MW-133	4/4/08	37.2	<1	<1	3.5	<1	<1	<1	<1	<1	<1	<1	<1	<1	<1	<1	<1	<1
MW-133	7/18/08	17.3	<1	<1	1.3	<1	<1	<1	<1	<1	<1	<1	<1	<1	<1	<1	<1	<1
MW-133	10/14/08	15.8	<1	<1	1.0	<1	<1	<1	<1	<1	<1	<1	<1	<1	<1	<1	<1	<1
MW-133	1/14/09	14.4	<1	<1	<1	<1	<1	<1	<1	<1	<1	<1	<1	<1	<1	<1	<1	<1
MW-133	4/8/09	11.6	<1	<1	1.6	<1	<1	<1	<1	<1	<1	<1	<1	<1	<1	<1	<1	<1
MW-133	7/14/09	1.2	<1	<1	<1	<1	<1	<1	<1	<1	<1	<1	<1	<1	<1	<1	<1	<1
MW-133	10/9/09	4.0	<1	<1	<1	<1	<1	<1	<1	<1	<1	<1	<1	<1	<1	<1	<1	<1
MW-133	1/13/10	2.1	<1	<1	<1	<1	<1	<1	<1	<1	<1	<1	<1	<1	<1	<1	<1	<1
MW-233	1/17/02	392	<1	<1	11.2J	<1	<1	<1	<1	<1	<1	<1	1.5J	<1	<1	<1	<1	<1
MW-233	4/16/02	395	<1	<1	10.1J	<1	<1	<1	<1	<1	<1	<1	1.3J	<1	<1	<1	<1	<1
MW-233	7/15/02	381	<1	<1	7.0J	<1	<1	<1	<1	<1	<1	<1	1.5J	2.0J	<1	<1	<1	<1
MW-233	10/3/02	341	<1	<1	6.4J	<1	<1	<1	<1	<1	<1	<1	1.4J	<1	<1	<1	<1	<1
MW-233	1/16/03	285	<1	<1	8.5J	<1	<1	<1	<1	<1	<1	1.9J	1.3J	<1	<1	<1	<1	<1
MW-233	4/22/03	274	<1	<1	7.2J	<1	<1	<1	<1	<1	<1	3.8J	1.2J	<1	<1	1.1J	<1	<1
MW-233	10/17/03	309	<1	<1	7.7J	<1	<1	<1	<1	<1	<1	<1	1.4J	<1	<1	<1	<1	<1
MW-233	7/13/04	269	<1	<1	8.9J	<1	<1	<1	<1	<1	<1	2.9J	1.4J	<1	<1	<1	<1	<1
MW-233	1/17/05	222	<1	<1	6.2J	<1	<1	<1	<1	<1	<1	1.7J	1.1J	<1	<1	<1	<1	<1
MW-233	4/22/05	214	<1	<1	8.1J	<1	<1	<1	<1	<1	<1	2.0J	1.5J	<1	<1	<1	<1	<1
MW-233	7/19/05	239	<1	<1	7.9J	<1	<1	<1	<1	<1	<1	2.1J	1.2J	<1	<1	<1	<1	<1
MW-233	10/12/05	199	<1	<1	7.2J	<1	<1	<1	<1	<1	<1	3.2J	1.1J	<1	<1	<1	<1	<1
MW-233 dup	10/12/05	194	<1	<1	6.8J	<1	<1	<1	<1	<1	<1	2.7J	1.0J	<1	<1	<1	<1	<1
MW-233	1/23/06	210	<1	<1	9.0J	<1	<1	<1	<1	<1	<1	2.5J	1.4J	<1	<1	<1	<1	<1
MW-233	4/12/06	169	<1	<1	6.6J	<1	<1	<1	<1	<1	<1	1.9J	1.2J	<1	<1	<1	<1	<1
MW-233	7/21/06	145	<1	<1	5.6J	<1	<1	<1	<1	<1	<1	2.2J	<1	<1	<1	<1	<1	<1
MW-233 dup	7/21/06	158	<1	<1	5.9J	<1	<1	<1	<1	<1	<1	2.5J	<1	<1	<1	<1	<1	<1
MW-233	10/11/06	140	<1	<1	7.0	<1	<1	<1	<1	<1	<1	4.0	<1	<1	<1	<1	<1	<1
MW-233	1/4/07	120	<1	<1	5.0	<1	<1	<1	<1	<1	<1	1.0	<1	<1	<1	<1	<1	<1
MW-233	4/6/07	83.0	<1	<1	4.0	<1	<1	<1	<1	<1	<1	<1	<1	<1	<1	<1	<1	<1
MW-233	7/10/07	92.5	<1	<1	<1	<1	<1	3.8	<1	<1	<1	<1	<1	<1	<1	<1	<1	<1
MW-233	10/4/07	78.4	<1	<1	<1	<1	<1	3.4	<1	<1	<1	<1	1.0	<1	<1	<1	<1	<1
MW-233	1/11/08	1.3	<1	<1	<1	<1	<1	<1	<1	<1	<1	<1	<1	<1	<1	<1	<1	<1
MW-233	1/11/08	1.3	<1	<1	<1	<1	<1	<1	<1	<1	<1	<1	<1	<1	<1	<1	<1	<1
MW-233	4/4/08	6.8	<1	<1	<1	<1	<1	<1	<1	<1	<1	<1	<1	<1	<1	<1	<1	<1
MW-233	7/18/08	15.7	<1	<1	<1	<1	<1	<1	<1	<1	<1	<1	<1	<1	<1	<1	<1	<1
MW-233 dup	7/18/08	16.6	<1	<1	<1	<1	<1	<1	<1	<1	<1	<1	<1	<1	<1	<1	<1	<1
MW-233	10/14/08	12	<1	<1	<1	<1	<1	<1	<1	<1	<1	<1	<1	<1	<1	<1	<1	<1
MW-233	1/14/09	14.3	<1	<1	<1	<1	<1	<1	<1	<1	<1	<1	<1	<1	<1	<1	<1	<1
MW-233 dup	1/15/09	13.6	<1	<1	<1	<1	<1	<1	<1	<1	<1	<1	<1	<1	<1	<1	<1	<1
MW-233	4/8/09	9.6	<1	<1	1.2	<1	<1	<1	<1	<1	<1	<1	<1	<1	<1	<1	<1	<1
MW-233	7/14/09	91.1	<1	<1	4.0	<1	<1	<1	<1	<1	<1	<1	1.2	<1	<1	<1	<1	<1
MW-233	10/9/09	71.2	<1	<1	4.0	<1	<1	<1	<1	<1	<1	<1	<1	<1	<1	<1	<1	<1
MW-233	1/13/10	84.6	<1	<1	3.9	<1	<1	<1	<1	<1	<1	<1	<1	<1	<1	<1	<1	<1

Table 3. Results of analyses of detected volatile organic compounds (VOCs) [1] in ground-water samples from monitoring wells; January 2010 Status Report; Coliseum Boulevard Plume Investigation; Montgomery, Alabama.

[Concentrations are expressed in micrograms per liter (µg/l)]

MW	Sample Date	Trichloroethene 1.0 µg/l [2]	cis-1,2-Dichloroethene 1.0 µg/l [2]	Vinyl Chloride 1.0 µg/l [2]	1,1-Dichloroethene 1.0 µg/l [2]	1,1,1-Trichloroethane 1.0 µg/l [2]	1,1,2-Trichloroethane 1.0 µg/l [2]	1,1-Dichloroethane 1.0 µg/l [2]	Benzene 1.0 µg/l [2]	Bromodichloromethane 1.0 µg/l [2]	Bromoform 1.0 µg/l [2]	Carbon Tetrachloride 1.0 µg/l [2]	Chloroform 1.0 µg/l [2]	Chloromethane 1.0 µg/l [2]	Dibromochloromethane 1.0 µg/l [2]	Methylene Chloride 1.0 µg/l [2]	Tetrachloroethylene 1.0 µg/l [2]	Toluene 1.0 µg/l [2]
MW-134	1/10/02	25.9	<1	<1	1.9J	<1	<1	<1	<1	<1	<1	<1	<1	<1	<1	<1	<1	<1
MW-134	4/19/02	17.8J	<1	<1	<1	<1	<1	<1	<1	<1	<1	<1	<1	<1	<1	<1	<1	<1
MW-134	7/18/02	19.1J	<1	<1	1.1J	<1	<1	<1	<1	<1	<1	<1	<1	2.8J	<1	<1	<1	<1
MW-134	10/11/02	8.5J	<1	<1	<1	<1	<1	<1	<1	<1	<1	<1	<1	<1	<1	<1	<1	<1
MW-134	1/9/03	9.3J	<1	<1	<1	<1	<1	<1	<1	<1	<1	<1	<1	<1	<1	<1	<1	<1
MW-134	4/21/03	10.2J	<1	<1	<1	<1	<1	<1	<1	<1	<1	<1	<1	<1	<1	<1	<1	<1
MW-134	10/16/03	4.7J	<1	<1	<1	<1	<1	<1	<1	<1	<1	<1	<1	<1	<1	<1	<1	<1
MW-134	7/13/04	4.5J	<1	<1	<1	<1	<1	<1	<1	<1	<1	<1	<1	<1	<1	<1	<1	<1
MW-134	1/19/05	1.6J	<1	<1	<1	<1	<1	<1	<1	<1	<1	<1	<1	<1	<1	<1	<1	<1
MW-134	4/22/05	1.2J	<1	<1	<1	<1	<1	<1	<1	<1	<1	<1	<1	<1	<1	<1	<1	<1
MW-134	7/20/05	ND	<1	<1	<1	<1	<1	<1	<1	<1	<1	<1	<1	<1	<1	<1	<1	<1
MW-134	10/11/05	1.4J	<1	<1	<1	<1	<1	<1	<1	<1	<1	<1	<1	<1	<1	<1	<1	<1
MW-134	1/23/06	4.0J	<1	<1	<1	<1	<1	<1	<1	<1	<1	<1	<1	<1	<1	<1	<1	<1
MW-134	4/12/06	24.0	<1	<1	<1	<1	<1	<1	<1	<1	<1	<1	<1	<1	<1	<1	<1	<1
MW-134	7/24/06	4.3J	<1	<1	<1	<1	<1	<1	<1	<1	<1	<1	<1	<1	<1	<1	<1	<1
MW-134	10/18/06	3.0	<1	<1	<1	<1	<1	<1	<1	<1	<1	<1	<1	<1	<1	<1	<1	<1
MW-134	1/18/07	<1	<1	<1	<1	<1	<1	<1	<1	<1	<1	<1	<1	<1	<1	<1	<1	<1
MW-134	4/5/07	2.0	<1	<1	<1	<1	<1	<1	<1	<1	<1	<1	<1	<1	<1	<1	<1	<1
MW-134	7/9/07	<1	<1	<1	<1	<1	<1	<1	<1	<1	<1	<1	<1	<1	<1	<1	<1	<1
MW-134	10/5/07	<1	<1	<1	<1	<1	<1	<1	<1	<1	<1	<1	<1	<1	<1	<1	<1	<1
MW-134	1/17/08	1.8	<1	<1	<1	<1	<1	<1	<1	<1	<1	<1	<1	<1	<1	<1	<1	<1
MW-134	4/4/08	1.0	<1	<1	<1	<1	<1	<1	<1	<1	<1	<1	<1	<1	<1	<1	<1	<1
MW-134 dup	4/4/08	1.1	<1	<1	<1	<1	<1	<1	<1	<1	<1	<1	<1	<1	<1	<1	<1	<1
MW-134	7/18/08	<1	<1	<1	<1	<1	<1	<1	<1	<1	<1	<1	<1	<1	<1	<1	<1	<1
MW-134	10/15/08	<1	<1	<1	<1	<1	<1	<1	<1	<1	<1	<1	14.2	<1	<1	<1	<1	<1
MW-134	1/14/09	<1	<1	<1	<1	<1	<1	<1	<1	<1	<1	<1	2.6	<1	<1	<1	<1	<1
MW-134	4/17/09	<1	<1	<1	<1	<1	<1	<1	<1	<1	<1	<1	6.2	<1	<1	<1	<1	<1
MW-134	7/17/09	<1	<1	<1	<1	<1	<1	<1	<1	<1	<1	<1	18.0	<1	<1	<1	<1	<1
MW-134	10/19/09	<1	<1	<1	<1	<1	<1	<1	<1	<1	<1	<1	38.1	<1	<1	<1	<1	<1
MW-134	1/15/10	<1	<1	<1	<1	<1	<1	<1	<1	<1	<1	<1	27.1	<1	<1	<1	<1	<1
MW-234	1/10/02	341	<1	<1	64.7	<1	<1	<1	<1	<1	<1	12.5J	2.9J	<1	<1	<1	<1	<1
MW-234	4/19/02	385	<1	<1	50.3	<1	<1	<1	<1	<1	<1	<1	2.8J	<1	<1	<1	<1	<1
MW-234	7/18/02	366	<1	<1	30.7	<1	<1	<1	<1	<1	<1	21.2	2.6J	1.7J	<1	<1	<1	<1
MW-234	10/11/02	442	<1	<1	52.0	<1	<1	<1	<1	<1	<1	22.2	2.9J	<1	<1	<1	<1	<1
MW-234	1/9/03	458	<1	<1	53.7	<1	<1	<1	<1	<1	<1	12.4J	2.6J	<1	<1	<1	<1	<1
MW-234	4/21/03	390	<1	<1	44.3	<1	<1	<1	<1	<1	<1	12.5J	2.4J	<1	<1	<1	<1	<1
MW-234	10/16/03	385	<1	<1	46.2	<1	<1	<1	<1	<1	<1	12.4J	2.5J	<1	<1	<1	<1	<1
MW-234	7/13/04	319	<1	<1	33.8	<1	<1	<1	<1	<1	<1	7.9J	2.1J	<1	<1	<1	<1	<1
MW-234	1/20/05	411	<1	<1	34.2	<1	<1	<1	<1	<1	<1	8.6J	2.3J	<1	<1	<1	<1	<1
MW-234	4/22/05	326	<1	<1	39.0	<1	<1	<1	<1	<1	<1	8.3J	2.3J	<1	<1	<1	<1	<1
MW-234	7/20/05	367	<1	<1	35.6	<1	<1	<1	<1	<1	<1	8.5J	2.1J	<1	<1	<1	<1	<1
MW-234	10/11/05	393	<1	<1	39.1	<1	<1	<1	<1	<1	<1	10.1J	2.5J	<1	<1	<1	<1	<1
MW-234	1/23/06	390	<1	<1	34.0	<1	<1	<1	<1	<1	<1	10.0J	2.4J	<1	<1	<1	<1	<1
MW-234	4/12/06	394	<1	<1	25.5	<1	<1	<1	<1	<1	<1	8.0J	2.3J	<1	<1	<1	<1	<1
MW-234	7/24/06	420	<1	<1	32.7	<1	<1	<1	<1	<1	<1	11.6J	2.5J	<1	<1	<1	<1	<1
MW-234	10/18/06	230	<5	<5	17.0	<5	<5	<5	<5	<5	<5	16.0	13.0	<5	<5	<5	<5	<5
MW-234	1/18/07	500	<1	<1	42.0	<1	<1	<1	<1	<1	<1	14.0	3.0	<1	<1	<1	<1	<1
MW-234	4/5/07	350	<1	<1	35.0	<1	<1	<1	<1	<1	<1	9.0	2.0	<1	<1	<1	<1	<1
MW-234	7/9/07	349	<1	<1	27.6	<1	<1	<1	<1	<1	<1	7.3	<1	<1	<1	<1	<1	<1
MW-234	10/5/07	313	<1	<1	37.5	<1	<1	<1	<1	<1	<1	7.0	2.4	<1	<1	<1	<1	<1
MW-234	1/17/08	305	<1	<1	32.2	<1	<1	<1	<1	<1	<1	6.8	1.9	<1	<1	<1	<1	<1
MW-234	4/4/08	292	<1	<1	43.8	<1	<1	<1	<1	<1	<1	5.3	1.8	<1	<1	<1	<1	<1
MW-234	7/18/08	331	<1	<1	25.7	<1	<1	<1	<1	<1	<1	<1	<1	<1	<1	4.6	1.8	<1
MW-234	10/15/08	331	<1	<1	29.6	<1	<1	<1	<1	<1	<1	7.1	<1	<1	<1	<1	<1	<1
MW-234	1/14/09	226	<1	<1	21.5	<1	<1	<1	<1	<1	<1	4.5	1.6	<1	<1	<1	<1	<1
MW-234	4/17/09	168	<1	<1	19.1	<1	<1	<1	<1	<1	<1	4.4	2	<1	<1	<1	<1	<1
MW-234	7/17/09	191	<1	<1	24.2	<1	<1	<1	<1	<1	<1	4.8	1.8	<1	<1	<1	<1	<1
MW-234	10/19/09	195	<1	<1	19.6	<1	<1	<1	<1	<1	<1	3.6	1.6	<1	<1	<1	<1	<1
MW-234	1/15/10	164	<1	<1	14.6	<1	<1	<1	<1	<1	<1	3.3	1.6	<1	<1	<1	<1	<1

Table 3. Results of analyses of detected volatile organic compounds (VOCs) [1] in ground-water samples from monitoring wells; January 2010 Status Report; Coliseum Boulevard Plume Investigation; Montgomery, Alabama.

[Concentrations are expressed in micrograms per liter (µg/l)]

MW	Sample Date	Trichloroethene 1.0 µg/l [2]	cis-1,2-Dichloroethene 1.0 µg/l [2]	Vinyl Chloride 1.0 µg/l [2]	1,1-Dichloroethene 1.0 µg/l [2]	1,1,1-Trichloroethane 1.0 µg/l [2]	1,1,2-Trichloroethane 1.0 µg/l [2]	1,1-Dichloroethane 1.0 µg/l [2]	Benzene 1.0 µg/l [2]	Bromodichloromethane 1.0 µg/l [2]	Bromoform 1.0 µg/l [2]	Carbon Tetrachloride 1.0 µg/l [2]	Chloroform 1.0 µg/l [2]	Chloromethane 1.0 µg/l [2]	Dibromochloromethane 1.0 µg/l [2]	Methylene Chloride 1.0 µg/l [2]	Tetrachloroethylene 1.0 µg/l [2]	Toluene 1.0 µg/l [2]
MW-135A	10/10/02	2,970	9.9J	ND (<5.0)	22.8J	ND (<5.0)	ND (<5.0)	ND (<5.0)	ND (<5.0)	ND (<5.0)	ND (<5.0)	ND (<5.0)	9.4J	ND (<5.0)	ND (<5.0)	ND (<5.0)	ND (<5.0)	ND (<5.0)
MW-135A	1/8/03	3,360	12.8J	ND (<5.0)	27.6J	ND (<5.0)	ND (<5.0)	ND (<5.0)	ND (<5.0)	ND (<5.0)	ND (<5.0)	9.0J	6.7J	ND (<5.0)	ND (<5.0)	ND (<5.0)	ND (<5.0)	ND (<5.0)
MW-135A	4/2/03	3,290	11.3J	ND (<5.0)	32.8J	ND (<5.0)	ND (<5.0)	ND (<5.0)	ND (<5.0)	ND (<5.0)	ND (<5.0)	12.6J	5.8J	ND (<5.0)	ND (<5.0)	ND (<5.0)	ND (<5.0)	ND (<5.0)
MW-135A	7/7/03	2,910	9.6J	ND (<2.5)	21.8J	ND (<2.5)	ND (<2.5)	ND (<2.5)	ND (<2.5)	ND (<2.5)	ND (<2.5)	14.0J	4.2J	ND (<2.5)	ND (<2.5)	ND (<2.5)	ND (<2.5)	ND (<2.5)
MW-135A	10/20/03	2,600	10.0J	ND (<5.0)	20.2J	ND (<5.0)	ND (<5.0)	ND (<5.0)	ND (<5.0)	ND (<5.0)	ND (<5.0)	11.2J	ND (<5.0)	ND (<5.0)	ND (<5.0)	ND (<5.0)	ND (<5.0)	ND (<5.0)
MW-135A dup	10/20/03	2,660	10.6J	ND (<5.0)	20.9J	ND (<5.0)	ND (<5.0)	ND (<5.0)	ND (<5.0)	ND (<5.0)	ND (<5.0)	11.4J	ND (<5.0)	ND (<5.0)	ND (<5.0)	ND (<5.0)	ND (<5.0)	ND (<5.0)
MW-135A	1/13/04	2,550	9.9J	ND (<5.0)	21.1J	ND (<5.0)	ND (<5.0)	ND (<5.0)	ND (<5.0)	ND (<5.0)	ND (<5.0)	13.9J	ND (<5.0)	5.0J	ND (<5.0)	ND (<5.0)	ND (<5.0)	ND (<5.0)
MW-135A	4/28/04	2,510	9.2J	ND (<5.0)	15.3J	ND (<5.0)	ND (<5.0)	ND (<5.0)	ND (<5.0)	ND (<5.0)	ND (<5.0)	11.7J	ND (<5.0)	ND (<5.0)	ND (<5.0)	ND (<5.0)	ND (<5.0)	ND (<5.0)
MW-135A	7/22/04	3,150	9.1J	ND (<5.0)	22.9J	ND (<5.0)	ND (<5.0)	ND (<5.0)	ND (<5.0)	ND (<5.0)	ND (<5.0)	15.0J	ND (<5.0)	11.9J	ND (<5.0)	ND (<5.0)	ND (<5.0)	ND (<5.0)
MW-135A	10/18/04	3,120	10.6J	ND (<5.0)	23.3J	ND (<5.0)	ND (<5.0)	ND (<5.0)	ND (<5.0)	ND (<5.0)	ND (<5.0)	13.6J	ND (<5.0)	ND (<5.0)	ND (<5.0)	ND (<5.0)	ND (<5.0)	ND (<5.0)
MW-135A	1/21/05	2,880	11.4J	ND (<5.0)	18.1J	ND (<5.0)	ND (<5.0)	ND (<5.0)	ND (<5.0)	ND (<5.0)	ND (<5.0)	8.2J	5.0J	ND (<5.0)	ND (<5.0)	ND (<5.0)	ND (<5.0)	ND (<5.0)
MW-135A	10/19/05	2,330	7.9J	ND (<5.0)	13.2J	ND (<5.0)	ND (<5.0)	ND (<5.0)	ND (<5.0)	ND (<5.0)	ND (<5.0)	13.9J	ND (<5.0)	ND (<5.0)	ND (<5.0)	ND (<5.0)	ND (<5.0)	ND (<5.0)
MW-135A	4/18/06	1,790	6.5J	ND (<5.0)	15.4J	ND (<5.0)	ND (<5.0)	ND (<5.0)	ND (<5.0)	ND (<5.0)	ND (<5.0)	6.8J	ND (<5.0)	ND (<5.0)	ND (<5.0)	ND (<5.0)	ND (<5.0)	ND (<5.0)
MW-135A	1/17/07	1,600	<10	<10	11.0	<10	<10	<10	<10	<10	<10	<10	<10	<10	<10	<10	<10	<10
MW-135A	7/26/07	2,140	<10	<10	18.8	<10	<10	<10	<10	<10	<10	<10	<10	<10	<10	<10	<10	<10
MW-135A	1/24/08	1,660	7.1	<1	9.8	<1	<1	<1	<1	<1	<1	4.8	2.6	<1	<1	<1	<1	<1
MW-135A	1/24/08	1,660	7.1	<1	9.8	<1	<1	<1	<1	<1	<1	4.8	2.6	<1	<1	<1	<1	<1
MW-135A	10/27/08	2,550	11.0	<1	26.9	<1	1	3.9	<1	<1	<1	9.9	4.7	<1	<1	<1	<1	<1
MW-135A	4/25/09	1,170	5.3	<1	10.8	<1	<1	1.9	<1	<1	<1	3.9	2.6	<1	<1	<1	<1	<1
MW-135A	10/12/09	916	8.8	<1	10.0	<1	<1	1.5	<1	<1	<1	3.7	2.2	<1	<1	<1	<1	<1
MW-135A	1/16/10	1,120	8.9	<1	13.3	<1	<1	2.1	<1	<1	<1	5.0	2.5	<1	<1	<1	<1	<1
MW-235B	10/10/02	4700	11.5J	ND (<10.0)	40.5J	ND (<10.0)	ND (<10.0)	ND (<10.0)	ND (<10.0)	ND (<10.0)	ND (<10.0)	ND (<10.0)	ND (<10.0)	ND (<10.0)	ND (<10.0)	ND (<10.0)	ND (<10.0)	ND (<10.0)
MW-235B	1/8/03	5080	13.5J	ND (<10.0)	38.0J	ND (<10.0)	ND (<10.0)	ND (<10.0)	ND (<10.0)	ND (<10.0)	ND (<10.0)	13.6J	ND (<10.0)	ND (<10.0)	ND (<10.0)	ND (<10.0)	ND (<10.0)	ND (<10.0)
MW-235B	4/2/03	4000	11.8J	ND (<10.0)	37.6J	ND (<10.0)	ND (<10.0)	ND (<10.0)	ND (<10.0)	ND (<10.0)	ND (<10.0)	16.3J	ND (<10.0)	ND (<10.0)	ND (<10.0)	ND (<10.0)	ND (<10.0)	ND (<10.0)
MW-235B	7/7/03	3340	10.1J	ND (<5.0)	34.9J	ND (<5.0)	ND (<5.0)	ND (<5.0)	ND (<5.0)	ND (<5.0)	ND (<5.0)	23.5J	5.9J	ND (<5.0)	ND (<5.0)	ND (<5.0)	ND (<5.0)	ND (<5.0)
MW-235B	10/20/03	3940	11.4J	ND (<10.0)	47.1J	ND (<10.0)	ND (<10.0)	ND (<10.0)	ND (<10.0)	ND (<10.0)	ND (<10.0)	24.3J	ND (<10.0)	ND (<10.0)	ND (<10.0)	ND (<10.0)	ND (<10.0)	ND (<10.0)
MW-235B	1/13/04	3780	10.3J	ND (<10.0)	42.3J	ND (<10.0)	ND (<10.0)	ND (<10.0)	ND (<10.0)	ND (<10.0)	ND (<10.0)	20.9J	ND (<10.0)	ND (<10.0)	ND (<10.0)	ND (<10.0)	ND (<10.0)	ND (<10.0)
MW-235B	4/28/04	4110	10.8J	ND (<10.0)	36.2J	ND (<10.0)	ND (<10.0)	ND (<10.0)	ND (<10.0)	ND (<10.0)	ND (<10.0)	26.5J	ND (<10.0)	ND (<10.0)	ND (<10.0)	ND (<10.0)	ND (<10.0)	ND (<10.0)
MW-235B	7/23/04	3780	11.6J	ND (<10.0)	41.6J	ND (<10.0)	ND (<10.0)	ND (<10.0)	ND (<10.0)	ND (<10.0)	ND (<10.0)	29.9J	ND (<10.0)	ND (<10.0)	ND (<10.0)	ND (<10.0)	ND (<10.0)	ND (<10.0)
MW-235B	10/19/04	4370	15.1J	ND (<10.0)	42.7J	ND (<10.0)	ND (<10.0)	ND (<10.0)	ND (<10.0)	ND (<10.0)	ND (<10.0)	16.9J	ND (<10.0)	ND (<10.0)	ND (<10.0)	ND (<10.0)	ND (<10.0)	ND (<10.0)
MW-235B	1/21/05	3990	16.9J	ND (<10.0)	41.6J	ND (<10.0)	ND (<10.0)	ND (<10.0)	ND (<10.0)	ND (<10.0)	ND (<10.0)	12.9J	ND (<10.0)	ND (<10.0)	ND (<10.0)	ND (<10.0)	ND (<10.0)	ND (<10.0)
MW-235B	10/19/05	3680	14.4J	ND (<10.0)	35.9J	ND (<10.0)	ND (<10.0)	ND (<10.0)	ND (<10.0)	ND (<10.0)	ND (<10.0)	28.4J	ND (<10.0)	ND (<10.0)	ND (<10.0)	ND (<10.0)	ND (<10.0)	ND (<10.0)
MW-235B	4/18/06	3560	13.7J	ND (<10.0)	38.3J	ND (<10.0)	ND (<10.0)	ND (<10.0)	ND (<10.0)	ND (<10.0)	ND (<10.0)	18.9J	ND (<10.0)	ND (<10.0)	ND (<10.0)	ND (<10.0)	ND (<10.0)	ND (<10.0)
MW-235B	1/17/07	3800	24.0	<20	35.0	<20	<20	<20	<20	<20	<20	21.0	<20	<20	<20	<20	<20	<20
MW-235B	7/26/07	3320	<20	<20	36.0	<20	<20	<20	<20	<20	<20	<20	<20	<20	<20	<20	<20	<20
MW-235B	1/24/08	3510	15.0	<1	36.3	<1	1.0	3.1	<1	<1	<1	16.9	6.0	<1	<1	<1	1.8	<1
MW-235B dup	1/24/08	3800	15.3	<1	34.7	<1	1.0	3.1	<1	<1	<1	17.0	5.8	<1	<1	<1	1.8	<1
MW-235B	10/27/08	3310	12.8	<1	56.6	<1	1.2	4.2	<1	<1	<1	18.3	6.7	<1	<1	<1	<1	<1
MW-235B	4/25/09	1540	11.4	<1	34.6	<1	<1	3.7	<1	<1	<1	12.7	5.8	<1	<1	<1	<1	<1
MW-235B	10/12/09	379	2.6	<1	4.3	<1	<1	<1	<1	<1	<1	1.7	<1	<1	<1	<1	<1	<1
MW-235B	1/16/10	1710	10.2	<1	23.4	<1	<1	3.8	<1	<1	<1	9.9	4.3	<1	<1	<1	<1	<1
MW-235C	10/10/02	1,140	ND (<2.5)	ND (<2.5)	59.2	ND (<2.5)	ND (<2.5)	ND (<2.5)	ND (<2.5)	ND (<2.5)	ND (<2.5)	22.0J	8.7J	ND (<2.5)	ND (<2.5)	ND (<2.5)	ND (<2.5)	ND (<2.5)
MW-235C	1/8/03	1,460	ND (<2.5)	ND (<2.5)	63.4	ND (<2.5)	ND (<2.5)	ND (<2.5)	ND (<2.5)	ND (<2.5)	ND (<2.5)	22.6J	4.6J	ND (<2.5)	ND (<2.5)	ND (<2.5)	ND (<2.5)	ND (<2.5)
MW-235C	4/3/03	1,270	ND (<2.5)	ND (<2.5)	77.0	ND (<2.5)	ND (<2.5)	ND (<2.5)	ND (<2.5)	ND (<2.5)	ND (<2.5)	24.6J	4.0J	ND (<2.5)	ND (<2.5)	ND (<2.5)	ND (<2.5)	ND (<2.5)
MW-235C	7/3/03	884	ND (<2.5)	ND (<2.5)	48.8J	ND (<2.5)	ND (<2.5)	ND (<2.5)	ND (<2.5)	ND (<2.5)	ND (<2.5)	20.7J	ND (<2.5)	ND (<2.5)	ND (<2.5)	ND (<2.5)	ND (<2.5)	ND (<2.5)
MW-235C	10/21/03	1,000	ND (<2.0)	ND (<2.0)	65.6J	ND (<2.0)	ND (<2.0)	ND (<2.0)	ND (<2.0)	ND (<2.0)	ND (<2.0)	20.6J	3.4J	ND (<2.0)	ND (<2.0)	ND (<2.0)	ND (<2.0)	ND (<2.0)
MW-235C	1/12/04	1,050	ND (<2.5)	ND (<2.5)	65.6	ND (<2.5)	ND (<2.5)	ND (<2.5)	ND (<2.5)	ND (<2.5)	ND (<2.5)	23.6J	3.2J	ND (<2.5)	ND (<2.5)	ND (<2.5)	ND (<2.5)	ND (<2.5)
MW-235C dup	1/12/04	1,050	ND (<2.5)	ND (<2.5)	65.7	ND (<2.5)	ND (<2.5)	ND (<2.5)	ND (<2.5)	ND (<2.5)	ND (<2.5)	21.7J	3.5J	ND (<2.5)	ND (<2.5)	ND (<2.5)	ND (<2.5)	ND (<2.5)
MW-235C	4/28/04	1,090	ND (<2.5)	ND (<2.5)	58.1	ND (<2.5)	ND (<2.5)	ND (<2.5)	ND (<2.5)	ND (<2.5)	ND (<2.5)	28.0J	3.8J	ND (<2.5)	ND (<2.5)	ND (<2.5)	ND (<2.5)	ND (<2.5)
MW-235C	7/23/04	1,060	ND (<2.5)	ND (<2.5)	67.9	ND (<2.5)	ND (<2.5)	ND (<2.5)	ND (<2.5)	ND (<2.5)	ND (<2.5)	25.2J	4.1J	ND (<2.5)	ND (<2.5)	ND (<2.5)	ND (<2.5)	ND (<2.5)
MW-235C	10/18/04	1,340	2.1J	ND (<2.0)	53.9	ND (<2.0)	ND (<2.0)	2.5J	ND (<2.0)	ND (<2.0)	ND (<2.0)	26.4J	4.6J	ND (<2.0)	ND (<2.0)	ND (<2.0)	ND (<2.0)	ND (<2.0)
MW-235C dup	10/18/04	1,300	2.2J	ND (<2.0)	77.4	ND (<2.0)	ND (<2.0)	2.5J	ND (<2.0)	ND (<2.0)	ND (<2.0)	25.5J	ND (<2.0)	ND (<2.0)	ND (<2.0)	ND (<2.0)	ND (<2.0)	ND (<2.0)
MW-235C	1/21/05	1,520	2.2J	ND (<2.0)	74.5	ND (<2.0)	ND (<2.0)	2.8J	ND (<2.0)	ND (<2.0)	ND (<2.0)	22.3J	4.5J	ND (<2.0)	ND (<2.0)	ND (<2.0)	ND (<2.0)	ND (<2.0)
MW-235C	10/19/05	1,040	ND (<2.0)	ND (<2.0)	46.4	ND (<2.0)	ND (<2.0)	ND (<2.0)	ND (<2.0)	ND (<2.0)	ND (<2.0)	19.4J	3.1J	ND (<2.0)	ND (<2.0)	ND (<2.0)	ND (<2.0)	ND (<2.0)
MW-235C	4/18/06	1,190	ND (<2.0)	ND (<2.0)	68.7	ND (<2.0)	ND (<2.0)	2.7J	ND (<2.0)	ND (<2.0)	ND (<2.0)	22.0J	4.9J	ND (<2.0)	ND (<2.0)	ND (<2.0)	ND (<2.0)	ND (<2.0)
MW-235C	1/17/07	1,500	<5	<5	40.0	<5	<5	<5	<5	<5	<5	24.0	<5	<5	<5	<5	<5	<5
MW-235C	7/26/07	1,110	<10	<10	55.7	<10	<10	<10	<10	<10	<10	15.8	<10	<10	<10	<10	<10	<10
MW-235C	1/24/08	1,410	4.3	<1	63.2	<1	<1	2.1	<1	<1	<1	23.3	3.5	<1	<1	<1	<1	<1
MW-235C	10/27/08	1,120	2.5	<1	91.4	<1	<1	2.5	<1	<1	<1	25.3	3.5	<1	<1	<1	<1	<1
MW-235C	4/25/09	604	1.3	<1	50.6	<1	<1	1.4	<1	<1	<1	14.9	2.5	<1	<1	<1	<1	<1
MW-235C	10/12/09	16.3	<1	<1	<1	<1	<1	<1	<1	<1	<1	<1	<1	<1	<1	<1	<1	<1
MW-235C	1/16/10	470	1.5	<1	28.9	<1	<1	<1	<1	<1	<1	7.2	1.8	<1	<1	<1	<1	<1

Table 3. Results of analyses of detected volatile organic compounds (VOCs) [1] in ground-water samples from monitoring wells; January 2010 Status Report; Coliseum Boulevard Plume Investigation; Montgomery, Alabama.

[Concentrations are expressed in micrograms per liter (µg/l)]

MW	Sample Date	Trichloroethene 1.0 µg/l [2]	cis-1,2-Dichloroethene 1.0 µg/l [2]	Vinyl Chloride 1.0 µg/l [2]	1,1-Dichloroethene 1.0 µg/l [2]	1,1,1-Trichloroethane 1.0 µg/l [2]	1,1,2-Trichloroethane 1.0 µg/l [2]	1,1-Dichloroethane 1.0 µg/l [2]	Benzene 1.0 µg/l [2]	Bromodichloromethane 1.0 µg/l [2]	Bromoform 1.0 µg/l [2]	Carbon Tetrachloride 1.0 µg/l [2]	Chloroform 1.0 µg/l [2]	Chloromethane 1.0 µg/l [2]	Dibromochloromethane 1.0 µg/l [2]	Methylene Chloride 1.0 µg/l [2]	Tetrachloroethylene 1.0 µg/l [2]	Toluene 1.0 µg/l [2]
MW-136A	10/17/02	422	<1	<1	2.9J	<1	<1	<1	<1	<1	<1	<1	1.7J	<1	<1	<1	<1	<1
MW-136A	1/14/03	286	<1	<1	2.4J	<1	<1	<1	<1	<1	<1	<1	1.0J	<1	<1	<1	<1	<1
MW-136A	4/11/03	46.8	<1	<1	<1	<1	<1	<1	<1	<1	<1	<1	1.7J	<1	<1	<1	<1	<1
MW-136A	7/9/03	48.4	<1	<1	<1	<1	<1	<1	<1	<1	<1	<1	1.7J	<1	<1	<1	<1	<1
MW-136A	10/9/03	94.5	<1	<1	1.2J	<1	<1	<1	<1	<1	<1	<1	<1	<1	<1	<1	<1	<1
MW-136A	1/5/04	304	<1	<1	6.2J	<1	<1	<1	<1	<1	<1	2.5J	<1	1.4J	<1	<1	<1	<1
MW-136A	4/6/04	152	<1	<1	2.4J	<1	<1	<1	<1	<1	<1	1.3J	<1	<1	<1	<1	<1	<1
MW-136A	7/15/04	70.0	<1	<1	1.2J	<1	<1	<1	<1	<1	<1	<1	<1	<1	<1	<1	<1	<1
MW-136A dup	7/15/04	68.3	<1	<1	1.3J	<1	<1	<1	<1	<1	<1	<1	<1	<1	<1	<1	<1	<1
MW-136A	10/7/04	307	<1	<1	3.8J	<1	<1	<1	<1	<1	<1	2.1J	<1	<1	<1	<1	<1	<1
MW-136A	1/11/05	187	<1	<1	3.1J	<1	<1	<1	<1	<1	<1	1.0J	<1	<1	<1	<1	<1	<1
MW-136A	10/13/05	133	<1	<1	4.0J	<1	<1	<1	<1	<1	<1	1.5J	<1	<1	<1	<1	<1	<1
MW-136A	4/18/06	63.5	<1	<1	1.8J	<1	<1	<1	<1	<1	<1	<1	<1	<1	<1	<1	<1	<1
MW-136A	1/19/07	110	<2	<2	3.0	<2	<2	<2	<2	<2	<2	<2	<2	<2	<2	<2	<2	<2
MW-136A	7/16/07	42.0	<1	<1	1.2	<1	<1	<1	<1	<1	<1	<1	<1	<1	<1	<1	<1	<1
MW-136A	1/23/08	106	<1	<1	4.1	<1	<1	<1	<1	<1	<1	<1	<1	<1	<1	<1	<1	<1
MW-136A	10/14/08	23.4	<1	<1	<1	<1	<1	<1	<1	<1	<1	<1	<1	<1	<1	<1	<1	<1
MW-136A	4/20/09	98.8	<1	<1	13.6	<1	<1	<1	<1	<1	<1	2.7	14.7	<1	<1	<1	<1	<1
MW-136A dup	4/20/09	98.8	<1	<1	13.6	<1	<1	<1	<1	<1	<1	2.6	14.7	<1	<1	<1	<1	<1
MW-136A	10/13/09	75.7	<1	<1	11.1	<1	<1	<1	<1	<1	<1	2.0	12.2	<1	<1	<1	1.5	<1
MW-136A	1/15/10	8.3	<1	<1	<1	<1	<1	<1	<1	<1	<1	<1	<1	2.1	<1	<1	4.9	<1
MW-236B	10/17/02	450	<1	<1	22	<1	<1	<1	<1	<1	<1	6.9J	3.0J	<1	<1	<1	<1	<1
MW-236B	1/14/03	397	<1	<1	16.1J	<1	<1	<1	<1	<1	<1	4.0J	1.4J	<1	<1	<1	<1	<1
MW-236B	4/11/03	155	<1	<1	6.3J	<1	<1	<1	<1	<1	<1	2.0J	<1	<1	<1	<1	<1	<1
MW-236B	7/10/03	140	<1	<1	3.1J	<1	<1	<1	<1	<1	<1	1.4J	1.4J	1.9J	<1	<1	<1	<1
MW-236B	10/9/03	335	<1	<1	17.4J	<1	<1	<1	<1	<1	<1	3.6J	1.2J	<1	<1	<1	<1	<1
MW-236B	1/5/04	393	1.2J	<1	20.2	<1	<1	<1	<1	<1	<1	5.4J	1.3J	2.1J	<1	<1	<1	<1
MW-236B	4/6/04	389	<1	<1	12.1J	<1	<1	<1	<1	<1	<1	2.7J	1.1J	<1	<1	<1	<1	<1
MW-236B	7/15/04	360	1.0J	<1	19.3J	<1	<1	<1	<1	<1	<1	5.2J	1.2J	<1	<1	<1	<1	<1
MW-236B	10/7/04	411	1.1J	<1	30.2	<1	<1	<1	<1	<1	<1	8.4J	1.2J	<1	<1	<1	<1	<1
MW-236B	1/11/05	457	1.1J	<1	26.3	<1	<1	<1	<1	<1	<1	6.5J	1.3J	<1	<1	<1	<1	<1
MW-236B	10/13/05	446	1.1J	<1	42.4	<1	<1	<1	<1	<1	<1	10.8J	1.5J	<1	<1	<1	<1	<1
MW-236B	4/18/06	240	<1	<1	15.2J	<1	<1	<1	<1	<1	<1	3.8J	<1	<1	<1	<1	<1	<1
MW-236B	1/19/07	260	<2	<2	<2	<2	<2	<2	<2	<2	<2	4.0	2.0	<2	<2	<2	<2	<2
MW-236B dup	1/19/07	260	<2	<2	<2	<2	<2	<2	<2	<2	<2	4.0	2.0	<2	<2	<2	<2	<2
MW-236B	7/16/07	224	<1	<1	16.3	<1	<1	<1	<1	<1	<1	3.8	<1	<1	<1	<1	<1	<1
MW-236B dup	7/16/07	224	<1	<1	15.7	<1	<1	<1	<1	<1	<1	4.1	<1	<1	<1	<1	<1	<1
MW-236B	1/23/08	394	<1	<1	44.0	<1	<1	<1	<1	<1	<1	9.4	1.3	<1	<1	<1	<1	<1
MW-236B dup	1/23/08	387	<1	<1	44.2	<1	<1	<1	<1	<1	<1	9.5	1.3	<1	<1	<1	<1	<1
MW-236B	10/14/08	32.1	1.8	<1	1.6	<1	<1	<1	<1	<1	<1	<1	<1	<1	<1	<1	<1	<1
MW-236B	4/20/09	91.8	<1	<1	6.3	<1	<1	<1	<1	<1	<1	1.2	8.1	<1	<1	<1	<1	<1
MW-236B	10/13/09	97.7	<1	<1	13.2	<1	<1	<1	<1	<1	<1	2.4	10.6	<1	<1	<1	2.6	<1
MW-236B	1/15/10	13	<1	<1	<1	<1	<1	<1	<1	<1	<1	<1	2.3	<1	<1	<1	5.4	<1

Table 3. Results of analyses of detected volatile organic compounds (VOCs) [1] in ground-water samples from monitoring wells; January 2010 Status Report; Coliseum Boulevard Plume Investigation; Montgomery, Alabama.

[Concentrations are expressed in micrograms per liter (µg/l)]

MW	Sample Date	Trichloroethene 1.0 µg/l [2]	cis-1,2-Dichloroethene 1.0 µg/l [2]	Vinyl Chloride 1.0 µg/l [2]	1,1-Dichloroethene 1.0 µg/l [2]	1,1,1-Trichloroethane 1.0 µg/l [2]	1,1,2-Trichloroethane 1.0 µg/l [2]	1,1-Dichloroethane 1.0 µg/l [2]	Benzene 1.0 µg/l [2]	Bromodichloromethane 1.0 µg/l [2]	Bromoform 1.0 µg/l [2]	Carbon Tetrachloride 1.0 µg/l [2]	Chloroform 1.0 µg/l [2]	Chloromethane 1.0 µg/l [2]	Dibromochloromethane 1.0 µg/l [2]	Methylene Chloride 1.0 µg/l [2]	Tetrachloroethylene 1.0 µg/l [2]	Toluene 1.0 µg/l [2]
MW-236C	10/17/02	154	<1	<1	45.7	<1	<1	<1	<1	<1	<1	20.0	4.7J	<1	<1	<1	<1	<1
MW-236C	1/14/03	249	<1	<1	52.3	<1	<1	<1	<1	<1	<1	9.0J	1.3J	<1	<1	<1	<1	<1
MW-236C	4/11/03	245	<1	<1	24.3	<1	<1	<1	<1	<1	<1	5.8J	<1	<1	<1	<1	<1	<1
MW-236C dup	4/11/03	243	<1	<1	25.5	<1	<1	<1	<1	<1	<1	6.2J	<1	<1	<1	<1	<1	<1
MW-236C	7/8/03	290	<1	<1	28.6	<1	<1	<1	<1	<1	<1	8.3J	1.0J	<1	<1	<1	<1	<1
MW-236C	10/9/03	200	<1	<1	56.9	<1	<1	<1	<1	<1	<1	11.0J	1.0J	<1	<1	<1	<1	<1
MW-236C dup	10/9/03	205	<1	<1	54.4	<1	<1	<1	<1	<1	<1	11.3J	1.1J	<1	<1	<1	<1	<1
MW-236C	1/6/04	233	<1	<1	62.6	<1	<1	<1	<1	<1	<1	13.6J	1.2J	1.1J	<1	<1	<1	<1
MW-236C	4/6/04	217	<1	<1	50.6	<1	<1	<1	<1	<1	<1	10.3J	1.2J	<1	<1	<1	<1	<1
MW-236C	7/15/04	172	<1	<1	46.1	<1	<1	<1	<1	<1	<1	11.7J	<1	<1	<1	<1	<1	<1
MW-236C	10/7/04	226	<1	<1	65.5	<1	<1	<1	<1	<1	<1	15.6J	1.1J	<1	<1	<1	<1	<1
MW-236C	1/12/05	226	<1	<1	61.2	<1	<1	<1	<1	<1	<1	11.9J	1.3J	<1	<1	<1	<1	<1
MW-236C	10/13/05	327	<1	<1	106	<1	<1	<1	<1	<1	<1	24.7	1.7J	<1	<1	<1	<1	<1
MW-236C	4/18/06	244	<1	<1	97.0	<1	<1	<1	<1	<1	<1	21.4	1.7J	<1	<1	<1	<1	<1
MW-236C	1/19/07	260	<2	<2	63.0	<2	<2	<2	<2	<2	<2	18.0	3.0	<2	<2	<2	<2	<2
MW-236C	7/16/07	299	<2	<2	76.4	<2	<2	<2	<2	<2	<2	18.5	<2	<2	<2	<2	<2	<2
MW-236C	1/23/08	324	<1	<1	82.2	<1	<1	<1	<1	<1	<1	15.6	1.3	<1	<1	<1	<1	<1
MW-236C dup	1/23/08	321	<1	<1	82.4	<1	<1	<1	<1	<1	<1	15.5	1.4	<1	<1	<1	<1	<1
MW-236C	10/14/08	202	2.0	<1	59.0	<1	<1	<1	<1	<1	<1	11.5	<1	<1	<1	<1	<1	<1
MW-236C dup	10/14/08	166	1.8	<1	58.7	<1	<1	<1	<1	<1	<1	11.3	<1	<1	<1	<1	<1	<1
MW-236C	4/20/09	271	1.0	<1	32.4	<1	<1	<1	<1	<1	<1	8.4	1.5	<1	<1	<1	<1	<1
MW-236C dup	4/20/09	283	1.0	<1	35.3	<1	<1	<1	<1	<1	<1	8.5	1.6	<1	<1	<1	<1	<1
MW-236C	10/15/09	324	<1	<1	43.9	<1	<1	<1	<1	<1	<1	9.0	2.0	<1	<1	<1	<1	<1
MW-236C	1/15/10	256	<1	<1	27.9	<1	<1	<1	<1	<1	<1	6.2	4.2	<1	<1	<1	3.0	<1
MW-137A	10/16/02	737	ND (<2.0)	ND (<2.0)	8.8J	ND (<2.0)	ND (<2.0)	ND (<2.0)	ND (<2.0)	ND (<2.0)	ND (<2.0)	ND (<2.0)	2.5J	ND (<2.0)	ND (<2.0)	ND (<2.0)	ND (<2.0)	ND (<2.0)
MW-137A	1/9/03	724	1.3J	<1	7.8J	<1	<1	<1	<1	<1	<1	3.1J	1.6J	<1	<1	<1	<1	<1
MW-137A dup	1/9/03	730	1.3J	<1	7.7J	<1	<1	<1	<1	<1	<1	2.6J	1.5J	<1	<1	<1	<1	<1
MW-137A	4/4/03	638	1.2J	<1	5.4J	<1	<1	<1	<1	<1	<1	2.6J	1.4J	<1	<1	<1	<1	<1
MW-137A	7/3/03	697	ND (<2.0)	ND (<2.0)	6.7J	ND (<2.0)	ND (<2.0)	ND (<2.0)	ND (<2.0)	ND (<2.0)	ND (<2.0)	6.2J	ND (<2.0)	ND (<2.0)	ND (<2.0)	ND (<2.0)	ND (<2.0)	ND (<2.0)
MW-137A	10/20/03	727	1.4J	<1	6.5J	<1	<1	<1	<1	<1	<1	ND	1.6J	<1	<1	<1	<1	<1
MW-137A	1/12/04	633	1.3J	<1	6.3J	<1	<1	<1	<1	<1	<1	3.3J	1.4J	1.7J	<1	<1	<1	<1
MW-137A	4/14/04	576	1.1J	<1	4.7J	<1	<1	<1	<1	<1	<1	3.7J	1.5J	<1	<1	<1	<1	<1
MW-137A	7/22/04	651	1.1J	<1	5.9J	<1	<1	<1	<1	<1	<1	4.6J	1.4J	<1	<1	<1	<1	<1
MW-137A	10/15/04	641	ND (<2.0)	ND (<2.0)	6.6J	ND (<2.0)	ND (<2.0)	ND (<2.0)	ND (<2.0)	ND (<2.0)	ND (<2.0)	3.4J	ND (<2.0)	ND (<2.0)	ND (<2.0)	ND (<2.0)	ND (<2.0)	ND (<2.0)
MW-137A	1/21/05	572	<1	<1	4.6J	<1	<1	<1	<1	<1	<1	2.0J	2.3J	<1	<1	<1	<1	<1
MW-137A	4/20/05	430	<1	<1	3.8J	<1	<1	<1	<1	<1	<1	2.3J	3.1J	<1	<1	<1	<1	<1
MW-137A	7/15/05	437	<1	<1	3.6J	<1	<1	<1	<1	<1	<1	1.6J	2.9J	<1	<1	<1	<1	<1
MW-137A	10/18/05	439	<1	<1	4.5J	<1	<1	<1	<1	<1	<1	2.3J	4.0J	<1	<1	<1	<1	<1
MW-137A	1/20/06	427	<1	<1	3.9J	<1	<1	<1	<1	<1	<1	1.9J	3.5J	<1	<1	<1	<1	<1
MW-137A	4/13/06	444	<1	<1	3.9J	<1	<1	<1	<1	<1	<1	2.4J	3.6J	<1	<1	<1	<1	<1
MW-137A	7/20/06	348	<1	<1	2.7J	<1	<1	<1	<1	<1	<1	3.0J	3.3J	<1	<1	<1	<1	<1
MW-137A	10/12/06	440	<1	<1	3.0	<1	<1	<1	<1	<1	<1	4.0	4.0	<1	<1	<1	<1	<1
MW-137A	1/11/07	280	<1	<1	4.0	<1	<1	<1	<1	<1	<1	2.0	2.0	<1	<1	<1	<1	<1
MW-137A	4/4/07	300	<1	<1	<1	<1	<1	<1	<1	<1	<1	<1	<1	<1	<1	<1	<1	<1
MW-137A	7/31/07	239	<2	<2	3.3	<2	<2	<2	<2	<2	<2	<2	<2	<2	<2	<2	<2	<2
MW-137A dup	7/31/07	243	<2	<2	2.2	<2	<2	<2	<2	<2	<2	<2	<2	<2	<2	<2	<2	<2
MW-137A	10/15/07	214	<2	<2	2.3	<2	<2	<2	<2	<2	<2	<2	2.2	<2	<2	<2	<2	<2
MW-137A	1/22/08	261	3.1	<1	1.9	<1	<1	<1	<1	<1	<1	<1	2.6	<1	<1	<1	<1	<1
MW-137A	4/15/08	178	<1	<1	1.5	<1	<1	<1	<1	<1	<1	<1	1.8	<1	<1	<1	<1	<1
MW-137A	7/24/08	162	<1	<1	1.8	<1	<1	<1	<1	<1	<1	1.4	2.3	<1	<1	<1	<1	<1
MW-137A	10/28/08	185	<1	<1	1.9	<1	<1	<1	<1	<1	<1	<1	2.6	<1	<1	<1	<1	<1
MW-137A	1/21/09	191	<1	<1	1.2	<1	<1	<1	<1	<1	<1	<1	2.3	<1	<1	<1	<1	<1
MW-137A	4/27/09	163	<1	<1	<1	<1	<1	<1	<1	<1	<1	<1	2.0	<1	<1	<1	<1	<1
MW-137A	7/15/09	174	<1	<1	1.0	<1	<1	<1	<1	<1	<1	<1	2.5	<1	<1	<1	<1	<1
MW-137A	10/28/09	65.6	<1	<1	<1	<1	<1	<1	<1	<1	<1	<1	<1	<1	<1	<1	<1	<1
MW-137A	1/22/10	138	<1	<1	<1	<1	<1	<1	<1	<1	<1	<1	1.6	<1	<1	<1	<1	<1

Table 3. Results of analyses of detected volatile organic compounds (VOCs) [1] in ground-water samples from monitoring wells; January 2010 Status Report; Coliseum Boulevard Plume Investigation; Montgomery, Alabama.

[Concentrations are expressed in micrograms per liter (µg/l)]

MW	Sample Date	Trichloroethene 1.0 µg/l [2]	cis-1,2-Dichloroethene 1.0 µg/l [2]	Vinyl Chloride 1.0 µg/l [2]	1,1-Dichloroethene 1.0 µg/l [2]	1,1,1-Trichloroethane 1.0 µg/l [2]	1,1,2-Trichloroethane 1.0 µg/l [2]	1,1-Dichloroethane 1.0 µg/l [2]	Benzene 1.0 µg/l [2]	Bromodichloromethane 1.0 µg/l [2]	Bromoform 1.0 µg/l [2]	Carbon Tetrachloride 1.0 µg/l [2]	Chloroform 1.0 µg/l [2]	Chloromethane 1.0 µg/l [2]	Dibromochloromethane 1.0 µg/l [2]	Methylene Chloride 1.0 µg/l [2]	Tetrachloroethylene 1.0 µg/l [2]	Toluene 1.0 µg/l [2]
MW-237B	10/16/02	2810	ND (<5.0)	ND (<5.0)	35.9J	ND (<5.0)	ND (<5.0)	ND (<5.0)	ND (<5.0)	ND (<5.0)	ND (<5.0)	14.7J	ND (<5.0)	ND (<5.0)	ND (<5.0)	ND (<5.0)	ND (<5.0)	ND (<5.0)
MW-237B dup	10/16/02	2910	ND (<5.0)	ND (<5.0)	37.4J	ND (<5.0)	ND (<5.0)	ND (<5.0)	ND (<5.0)	ND (<5.0)	ND (<5.0)	14.5J	ND (<5.0)	ND (<5.0)	ND (<5.0)	ND (<5.0)	ND (<5.0)	ND (<5.0)
MW-237B	1/9/03	3500	ND (<5.0)	ND (<5.0)	46.4J	ND (<5.0)	ND (<5.0)	ND (<5.0)	ND (<5.0)	ND (<5.0)	ND (<5.0)	18.5J	ND (<5.0)	ND (<5.0)	ND (<5.0)	ND (<5.0)	ND (<5.0)	ND (<5.0)
MW-237B	4/9/03	2830	ND (<5.0)	ND (<5.0)	39.8J	ND (<5.0)	ND (<5.0)	ND (<5.0)	ND (<5.0)	ND (<5.0)	ND (<5.0)	20.5J	ND (<5.0)	ND (<5.0)	ND (<5.0)	ND (<5.0)	ND (<5.0)	ND (<5.0)
MW-237B	7/7/03	2570	ND (<5.0)	ND (<5.0)	38.0J	ND (<5.0)	ND (<5.0)	ND (<5.0)	ND (<5.0)	ND (<5.0)	ND (<5.0)	26.8J	ND (<5.0)	ND (<5.0)	ND (<5.0)	ND (<5.0)	ND (<5.0)	ND (<5.0)
MW-237B	10/20/03	1850	ND (<5.0)	ND (<5.0)	26.1J	ND (<5.0)	ND (<5.0)	ND (<5.0)	ND (<5.0)	ND (<5.0)	ND (<5.0)	13.0J	ND (<5.0)	ND (<5.0)	ND (<5.0)	ND (<5.0)	ND (<5.0)	ND (<5.0)
MW-237B	1/12/04	1680	ND (<5.0)	ND (<5.0)	21.5J	ND (<5.0)	ND (<5.0)	ND (<5.0)	ND (<5.0)	ND (<5.0)	ND (<5.0)	11.0J	ND (<5.0)	5.5J	ND (<5.0)	ND (<5.0)	ND (<5.0)	ND (<5.0)
MW-237B	4/27/04	1700	ND (<5.0)	ND (<5.0)	19.5J	ND (<5.0)	ND (<5.0)	ND (<5.0)	ND (<5.0)	ND (<5.0)	ND (<5.0)	14.3J	ND (<5.0)	ND (<5.0)	ND (<5.0)	ND (<5.0)	ND (<5.0)	ND (<5.0)
MW-237B dup	4/27/04	1710	ND (<5.0)	ND (<5.0)	19.9J	ND (<5.0)	ND (<5.0)	ND (<5.0)	ND (<5.0)	ND (<5.0)	ND (<5.0)	15.9J	ND (<5.0)	ND (<5.0)	ND (<5.0)	ND (<5.0)	ND (<5.0)	ND (<5.0)
MW-237B	7/23/04	1590	ND (<5.0)	ND (<5.0)	19.6J	ND (<5.0)	ND (<5.0)	ND (<5.0)	ND (<5.0)	ND (<5.0)	ND (<5.0)	14.5J	ND (<5.0)	ND (<5.0)	ND (<5.0)	ND (<5.0)	ND (<5.0)	ND (<5.0)
MW-237B	10/18/04	1260	ND (<2.5)	ND (<2.5)	12.7J	ND (<2.5)	ND (<2.5)	ND (<2.5)	ND (<2.5)	ND (<2.5)	ND (<2.5)	7.6J	ND (<2.5)	ND (<2.5)	ND (<2.5)	ND (<2.5)	ND (<2.5)	ND (<2.5)
MW-237B	1/21/05	1410	ND (<5.0)	ND (<5.0)	16.3J	ND (<5.0)	ND (<5.0)	ND (<5.0)	ND (<5.0)	ND (<5.0)	ND (<5.0)	6.2J	ND (<5.0)	ND (<5.0)	ND (<5.0)	ND (<5.0)	ND (<5.0)	ND (<5.0)
MW-237B	4/20/05	1300	ND (<2.5)	ND (<2.5)	16.0J	ND (<2.5)	ND (<2.5)	ND (<2.5)	ND (<2.5)	ND (<2.5)	ND (<2.5)	10.1J	ND (<2.5)	ND (<2.5)	ND (<2.5)	ND (<2.5)	ND (<2.5)	ND (<2.5)
MW-237B dup	4/20/05	1350	2.7J	ND (<2.5)	19.1J	ND (<2.5)	ND (<2.5)	ND (<2.5)	ND (<2.5)	ND (<2.5)	ND (<2.5)	10.4J	2.5J	ND (<2.5)	ND (<2.5)	ND (<2.5)	ND (<2.5)	ND (<2.5)
MW-237B	7/18/05	1060	ND (<2.5)	ND (<2.5)	12.0J	ND (<2.5)	ND (<2.5)	ND (<2.5)	ND (<2.5)	ND (<2.5)	ND (<2.5)	23.3J	ND (<2.5)	ND (<2.5)	ND (<2.5)	ND (<2.5)	ND (<2.5)	ND (<2.5)
MW-237B	10/19/05	1070	ND (<2.0)	ND (<2.0)	11.2J	ND (<2.0)	ND (<2.0)	ND (<2.0)	ND (<2.0)	ND (<2.0)	ND (<2.0)	8.3J	ND (<2.0)	ND (<2.0)	ND (<2.0)	ND (<2.0)	ND (<2.0)	ND (<2.0)
MW-237B	1/20/06	1000	ND (<2.0)	ND (<2.0)	12.2J	ND (<2.0)	ND (<2.0)	ND (<2.0)	ND (<2.0)	ND (<2.0)	ND (<2.0)	6.5J	2.6J	ND (<2.0)	ND (<2.0)	ND (<2.0)	ND (<2.0)	ND (<2.0)
MW-237B	4/20/06	970	ND (<2.0)	ND (<2.0)	11.4J	ND (<2.0)	ND (<2.0)	ND (<2.0)	ND (<2.0)	ND (<2.0)	ND (<2.0)	5.0J	3.0J	ND (<2.0)	ND (<2.0)	ND (<2.0)	ND (<2.0)	ND (<2.0)
MW-237B	7/20/06	511	<1	<1	<1	<1	<1	<1	<1	<1	<1	4.1J	1.5J	<1	<1	<1	<1	<1
MW-237B	10/12/06	310	<1	<1	6.0	<1	<1	<1	<1	<1	<1	4	2	<1	<1	<1	<1	<1
MW-237B	1/11/07	530	2.0	<1	7.0	<1	<1	<1	<1	<1	<1	3	3	<1	<1	<1	<1	<1
MW-237B	4/4/07	565	<1	<1	<1	<1	<1	<1	<1	<1	<1	2	<1	<1	<1	<1	<1	<1
MW-237B	7/31/07	466	<5	<5	<5	<5	<5	<5	<5	<5	<5	<5	<5	<5	<5	<5	<5	<5
MW-237B	10/15/07	398	<5	<5	<5	<5	<5	<5	<5	<5	<5	<5	<5	<5	<5	<5	<5	<5
MW-237B	1/22/08	436	<1	<1	4.5	<1	<1	<1	<1	<1	<1	1.5	4.7	<1	<1	<1	<1	<1
MW-237B	4/15/08	347	1.4	<1	4.0	<1	<1	<1	<1	<1	<1	1.5	4	<1	<1	<1	<1	<1
MW-237B	7/24/08	328	4.2	<1	4.6	<1	<1	<1	<1	<1	<1	2.4	4.7	<1	<1	<1	<1	<1
MW-237B	10/28/08	333	<1	<1	3.7	<1	<1	<1	<1	<1	<1	1.2	4.6	<1	<1	<1	<1	<1
MW-237B	1/21/09	352	2.3	<1	3.5	<1	<1	<1	<1	<1	<1	1.0	3.9	<1	<1	<1	<1	<1
MW-237B	4/27/09	237	1.5	<1	1.8	<1	<1	<1	<1	<1	<1	<1	4.0	<1	<1	<1	<1	<1
MW-237B	7/15/09	213	1.0	<1	1.2	<1	<1	<1	<1	<1	<1	<1	3.9	<1	<1	<1	<1	<1
MW-237B	10/28/09	159	<1	<1	1.0	<1	<1	<1	<1	<1	<1	<1	3.3	<1	<1	<1	<1	<1
MW-237B	1/22/10	153	<1	<1	<1	<1	<1	<1	<1	<1	<1	<1	2.7	<1	<1	<1	<1	<1

Table 3. Results of analyses of detected volatile organic compounds (VOCs) [1] in ground-water samples from monitoring wells; January 2010 Status Report; Coliseum Boulevard Plume Investigation; Montgomery, Alabama.

[Concentrations are expressed in micrograms per liter (µg/l)]

MW	Sample Date	Trichloroethene 1.0 µg/l [2]	cis-1,2-Dichloroethene 1.0 µg/l [2]	Vinyl Chloride 1.0 µg/l [2]	1,1-Dichloroethene 1.0 µg/l [2]	1,1,1-Trichloroethane 1.0 µg/l [2]	1,1,2-Trichloroethane 1.0 µg/l [2]	1,1-Dichloroethane 1.0 µg/l [2]	Benzene 1.0 µg/l [2]	Bromodichloromethane 1.0 µg/l [2]	Bromoform 1.0 µg/l [2]	Carbon Tetrachloride 1.0 µg/l [2]	Chloroform 1.0 µg/l [2]	Chloromethane 1.0 µg/l [2]	Dibromochloromethane 1.0 µg/l [2]	Methylene Chloride 1.0 µg/l [2]	Tetrachloroethylene 1.0 µg/l [2]	Toluene 1.0 µg/l [2]
MW-237C	10/16/02	1900	ND (<5.0)	ND (<5.0)	54.8J	ND (<5.0)	ND (<5.0)	ND (<5.0)	ND (<5.0)	ND (<5.0)	ND (<5.0)	21.5J	5.1J	ND (<5.0)	ND (<5.0)	ND (<5.0)	ND (<5.0)	ND (<5.0)
MW-237C	1/10/03	2250	ND (<5.0)	ND (<5.0)	65.6J	ND (<5.0)	ND (<5.0)	ND (<5.0)	ND (<5.0)	ND (<5.0)	ND (<5.0)	25.7J	ND (<5.0)	ND (<5.0)	ND (<5.0)	ND (<5.0)	ND (<5.0)	ND (<5.0)
MW-237C	4/10/03	915	ND (<2.0)	ND (<2.0)	39.4J	ND (<2.0)	ND (<2.0)	ND (<2.0)	ND (<2.0)	ND (<2.0)	ND (<2.0)	11.8J	ND (<2.0)	ND (<2.0)	ND (<2.0)	ND (<2.0)	ND (<2.0)	ND (<2.0)
MW-237C	7/3/03	1950	ND (<5.0)	ND (<5.0)	61.1J	ND (<5.0)	ND (<5.0)	ND (<5.0)	ND (<5.0)	ND (<5.0)	ND (<5.0)	32.0J	ND (<5.0)	ND (<5.0)	ND (<5.0)	ND (<5.0)	ND (<5.0)	ND (<5.0)
MW-237C	10/20/03	1190	ND (<2.5)	ND (<2.5)	30.2J	ND (<2.5)	ND (<2.5)	ND (<2.5)	ND (<2.5)	ND (<2.5)	ND (<2.5)	16.7J	ND (<2.5)	ND (<2.5)	ND (<2.5)	ND (<2.5)	ND (<2.5)	ND (<2.5)
MW-237C dup	10/20/03	1220	ND (<2.5)	ND (<2.5)	45.1J	ND (<2.5)	ND (<2.5)	ND (<2.5)	ND (<2.5)	ND (<2.5)	ND (<2.5)	16.8J	ND (<2.5)	ND (<2.5)	ND (<2.5)	ND (<2.5)	ND (<2.5)	ND (<2.5)
MW-237C	1/12/04	969	ND (<2.0)	ND (<2.0)	38.8J	ND (<2.0)	ND (<2.0)	ND (<2.0)	ND (<2.0)	ND (<2.0)	ND (<2.0)	16.3J	ND (<2.0)	3.4J	ND (<2.0)	ND (<2.0)	ND (<2.0)	ND (<2.0)
MW-237C	4/14/04	1420	2.6J	ND (<2.0)	44.9	ND (<2.0)	ND (<2.0)	ND (<2.0)	ND (<2.0)	ND (<2.0)	ND (<2.0)	17.1J	2.3J	ND (<2.0)	ND (<2.0)	ND (<2.0)	ND (<2.0)	ND (<2.0)
MW-237C dup	4/14/04	1450	2.6J	ND (<2.0)	40.3	ND (<2.0)	ND (<2.0)	ND (<2.0)	ND (<2.0)	ND (<2.0)	ND (<2.0)	15.8J	2.3J	ND (<2.0)	ND (<2.0)	ND (<2.0)	ND (<2.0)	ND (<2.0)
MW-237C	7/23/04	1570	3.2J	ND (<2.0)	55.1	ND (<2.0)	ND (<2.0)	ND (<2.0)	ND (<2.0)	ND (<2.0)	ND (<2.0)	19.8J	2.3J	ND (<2.0)	ND (<2.0)	ND (<2.0)	ND (<2.0)	ND (<2.0)
MW-237C	10/15/04	4330	ND (<10.0)	ND (<10.0)	87.4J	ND (<10.0)	ND (<10.0)	ND (<10.0)	ND (<10.0)	ND (<10.0)	ND (<10.0)	39.1J	ND (<10.0)	ND (<10.0)	ND (<10.0)	ND (<10.0)	ND (<10.0)	ND (<10.0)
MW-237C	1/21/05	5290	ND (<20.0)	ND (<20.0)	96.4J	ND (<20.0)	ND (<20.0)	ND (<20.0)	ND (<20.0)	ND (<20.0)	ND (<20.0)	40.2J	ND (<20.0)	ND (<20.0)	ND (<20.0)	ND (<20.0)	ND (<20.0)	ND (<20.0)
MW-237C	4/21/05	3460	ND (<10.0)	ND (<10.0)	74.3J	ND (<10.0)	ND (<10.0)	ND (<10.0)	ND (<10.0)	ND (<10.0)	ND (<10.0)	40.6J	ND (<10.0)	ND (<10.0)	ND (<10.0)	ND (<10.0)	ND (<10.0)	ND (<10.0)
MW-237C	7/18/05	2130	ND (<5.0)	ND (<5.0)	65.3J	ND (<5.0)	ND (<5.0)	ND (<5.0)	ND (<5.0)	ND (<5.0)	ND (<5.0)	58.9J	ND (<5.0)	ND (<5.0)	ND (<5.0)	ND (<5.0)	ND (<5.0)	ND (<5.0)
MW-237C dup	7/18/05	2200	ND (<5.0)	ND (<5.0)	64.2J	ND (<5.0)	ND (<5.0)	ND (<5.0)	ND (<5.0)	ND (<5.0)	ND (<5.0)	59.2J	ND (<5.0)	ND (<5.0)	ND (<5.0)	ND (<5.0)	ND (<5.0)	ND (<5.0)
MW-237C	10/18/05	4930	ND (<10.0)	ND (<10.0)	102J	ND (<10.0)	ND (<10.0)	ND (<10.0)	ND (<10.0)	ND (<10.0)	ND (<10.0)	45.1J	ND (<10.0)	ND (<10.0)	ND (<10.0)	ND (<10.0)	ND (<10.0)	ND (<10.0)
MW-237C	1/20/06	1850	ND (<5.0)	ND (<5.0)	53.6J	ND (<5.0)	ND (<5.0)	ND (<5.0)	ND (<5.0)	ND (<5.0)	ND (<5.0)	18.6J	ND (<5.0)	ND (<5.0)	ND (<5.0)	ND (<5.0)	ND (<5.0)	ND (<5.0)
MW-237C[12]	4/12/06	3890	5.9J	ND (<5.0)	75.4J	ND (<5.0)	ND (<5.0)	ND (<5.0)	ND (<5.0)	ND (<5.0)	ND (<5.0)	31.4J	ND (<5.0)	ND (<5.0)	ND (<5.0)	ND (<5.0)	ND (<5.0)	ND (<5.0)
MW-237C[12]	4/20/06	6520	ND (<10.0)	ND (<10.0)	116J	ND (<10.0)	ND (<10.0)	ND (<10.0)	ND (<10.0)	ND (<10.0)	ND (<10.0)	48.2J	ND (<10.0)	ND (<10.0)	ND (<10.0)	ND (<10.0)	ND (<10.0)	ND (<10.0)
MW-237C	7/21/06	7280	ND (<10.0)	ND (<10.0)	108J	ND (<10.0)	ND (<10.0)	ND (<10.0)	ND (<10.0)	ND (<10.0)	ND (<10.0)	74.1J	ND (<10.0)	ND (<10.0)	ND (<10.0)	ND (<10.0)	ND (<10.0)	ND (<10.0)
MW-237C	10/12/06	7790	<25	<25	110	<25	<25	<25	<25	<25	<25	120	<25	<25	<25	<25	<25	<25
MW-237C	1/11/07	8500	10.0	<10	130	<10	<10	<10	<10	<10	<10	57.0	<10	<10	<10	<10	<10	<10
MW-237C	4/4/07	8100	<50	<50	110	<50	<50	<50	<50	<50	<50	<50	140	<50	<50	<50	<50	<50
MW-237C dup	4/4/07	8300	<50	<50	110	<50	<50	<50	<50	<50	<50	<50	160	<50	<50	<50	<50	<50
MW-237C	7/31/07	6360	<50	<50	118	<50	<50	<50	<50	<50	<50	<50	<50	<50	<50	<50	<50	<50
MW-237C	10/15/07	7010	<50	<50	128	<50	<50	<50	<50	<50	<50	50.7	<50	<50	<50	<50	<50	<50
MW-237C	1/22/08	7940	31.9	<10	93.7	<10	<10	<10	<10	<10	<10	43.1	<10	<10	<10	<10	<10	<10
MW-237C	4/15/08	9330	<1	<1	143	<1	<1	<1	<1	<1	<1	54.3	<1	<1	<1	<1	<1	<1
MW-237C dup	4/15/08	9770	<1	<1	159	<1	<1	<1	<1	<1	<1	60.3	<1	<1	<1	<1	<1	<1
MW-237C	7/24/08	7610	25.5	<1	184	<1	<1	<1	<1	<1	<1	80.3	<1	<1	<1	<1	<1	<1
MW-237C dup	7/24/08	8160	25.6	<1	188	<1	<1	<1	<1	<1	<1	80.8	<1	<1	<1	<1	<1	<1
MW-237C	10/28/08	11000	<1	<1	249	<1	<1	<1	<1	<1	<1	90.5	<1	<1	<1	<1	<1	<1
MW-237C	1/21/09	12300	<1	<1	214	<1	<1	<1	<1	<1	<1	67.6	<1	<1	<1	<1	<1	<1
MW-237C	4/27/09	8120	<1	<1	186	<1	<1	<1	<1	<1	<1	75.8	<1	<1	<1	<1	<1	<1
MW-237C	7/15/09	2820	4.6	<1	85.7	<1	1.6	<1	<1	<1	<1	39.9	7.6	<1	<1	<1	<1	<1
MW-237C	10/28/09	5830	5.0	<1	138.0	<1	<1	1.2	<1	<1	<1	59.0	6.0	<1	<1	<1	3.1	<1
MW-237C	1/22/10	2760	2.6	<1	26.3	<1	2.9	<1	<1	<1	<1	14.9	4.1	<1	<1	<1	<1	<1

Table 3. Results of analyses of detected volatile organic compounds (VOCs) [1] in ground-water samples from monitoring wells; January 2010 Status Report; Coliseum Boulevard Plume Investigation; Montgomery, Alabama.

[Concentrations are expressed in micrograms per liter (µg/l)]

MW	Sample Date	Trichloroethene 1.0 µg/l [2]	cis-1,2-Dichloroethene 1.0 µg/l [2]	Vinyl Chloride 1.0 µg/l [2]	1,1-Dichloroethene 1.0 µg/l [2]	1,1,1-Trichloroethane 1.0 µg/l [2]	1,1,2-Trichloroethane 1.0 µg/l [2]	1,1-Dichloroethane 1.0 µg/l [2]	Benzene 1.0 µg/l [2]	Bromodichloromethane 1.0 µg/l [2]	Bromoform 1.0 µg/l [2]	Carbon Tetrachloride 1.0 µg/l [2]	Chloroform 1.0 µg/l [2]	Chloromethane 1.0 µg/l [2]	Dibromochloromethane 1.0 µg/l [2]	Methylene Chloride 1.0 µg/l [2]	Tetrachloroethylene 1.0 µg/l [2]	Toluene 1.0 µg/l [2]
MW-138A	10/21/02	6770	ND (<10.0)	ND (<10.0)	87.7J	ND (<10.0)	ND (<10.0)	ND (<10.0)	ND (<10.0)	ND (<10.0)	ND (<10.0)	43.3J	ND (<10.0)	ND (<10.0)	ND (<10.0)	ND (<10.0)	ND (<10.0)	ND (<10.0)
MW-138A	2/5/03	4340	ND (<10.0)	ND (<10.0)	67.8J	ND (<10.0)	ND (<10.0)	ND (<10.0)	ND (<10.0)	ND (<10.0)	ND (<10.0)	33.8J	ND (<10.0)	ND (<10.0)	ND (<10.0)	ND (<10.0)	ND (<10.0)	ND (<10.0)
MW-138A	4/10/03	3650	ND (<10.0)	ND (<10.0)	37.7J	ND (<10.0)	ND (<10.0)	ND (<10.0)	ND (<10.0)	ND (<10.0)	ND (<10.0)	17.6J	ND (<10.0)	ND (<10.0)	ND (<10.0)	ND (<10.0)	ND (<10.0)	ND (<10.0)
MW-138A	7/7/03	2410	ND (<5.0)	ND (<5.0)	25.9J	ND (<5.0)	ND (<5.0)	ND (<5.0)	ND (<5.0)	ND (<5.0)	ND (<5.0)	8.0J	ND (<5.0)	ND (<5.0)	ND (<5.0)	ND (<5.0)	ND (<5.0)	ND (<5.0)
MW-138A dup	7/7/03	2100	ND (<5.0)	ND (<5.0)	26.1J	ND (<5.0)	ND (<5.0)	ND (<5.0)	ND (<5.0)	ND (<5.0)	ND (<5.0)	6.8J	ND (<5.0)	ND (<5.0)	ND (<5.0)	ND (<5.0)	ND (<5.0)	ND (<5.0)
MW-138A	10/21/03	2190	ND (<5.0)	ND (<5.0)	40.8J	ND (<5.0)	ND (<5.0)	ND (<5.0)	ND (<5.0)	ND (<5.0)	ND (<5.0)	20.8J	ND (<5.0)	ND (<5.0)	ND (<5.0)	ND (<5.0)	ND (<5.0)	ND (<5.0)
MW-138A	1/13/04	2630	ND (<5.0)	ND (<5.0)	37.7J	ND (<5.0)	ND (<5.0)	ND (<5.0)	ND (<5.0)	ND (<5.0)	ND (<5.0)	17.7J	ND (<5.0)	7.8J	ND (<5.0)	ND (<5.0)	ND (<5.0)	ND (<5.0)
MW-138A	4/29/04	2250	ND (<5.0)	ND (<5.0)	30.1J	ND (<5.0)	ND (<5.0)	ND (<5.0)	ND (<5.0)	ND (<5.0)	ND (<5.0)	20.0J	ND (<5.0)	ND (<5.0)	ND (<5.0)	ND (<5.0)	ND (<5.0)	ND (<5.0)
MW-138A	7/26/04	2250	ND (<5.0)	ND (<5.0)	34.7J	ND (<5.0)	ND (<5.0)	ND (<5.0)	ND (<5.0)	ND (<5.0)	ND (<5.0)	15.7J	ND (<5.0)	ND (<5.0)	ND (<5.0)	ND (<5.0)	ND (<5.0)	ND (<5.0)
MW-138A	10/19/04	3880	ND (<10.0)	ND (<10.0)	59.9J	ND (<10.0)	ND (<10.0)	ND (<10.0)	ND (<10.0)	ND (<10.0)	ND (<10.0)	25.6J	ND (<10.0)	ND (<10.0)	ND (<10.0)	ND (<10.0)	ND (<10.0)	ND (<10.0)
MW-138A dup	10/19/04	3690	ND (<10.0)	ND (<10.0)	57.8J	ND (<10.0)	ND (<10.0)	ND (<10.0)	ND (<10.0)	ND (<10.0)	ND (<10.0)	26.9J	ND (<10.0)	ND (<10.0)	ND (<10.0)	ND (<10.0)	ND (<10.0)	ND (<10.0)
MW-138A	1/25/05	2750	ND (<5.0)	ND (<5.0)	43.0J	ND (<5.0)	ND (<5.0)	ND (<5.0)	ND (<5.0)	ND (<5.0)	ND (<5.0)	15.7J	ND (<5.0)	ND (<5.0)	ND (<5.0)	ND (<5.0)	ND (<5.0)	ND (<5.0)
MW-138A	4/22/05	1640	ND (<5.0)	ND (<5.0)	26.6J	ND (<5.0)	ND (<5.0)	ND (<5.0)	ND (<5.0)	ND (<5.0)	ND (<5.0)	8.4	ND (<5.0)	ND (<5.0)	ND (<5.0)	ND (<5.0)	ND (<5.0)	ND (<5.0)
MW-138A	7/19/05	2100	ND (<5.0)	ND (<5.0)	24.8J	ND (<5.0)	ND (<5.0)	ND (<5.0)	ND (<5.0)	ND (<5.0)	ND (<5.0)	9.1J	ND (<5.0)	ND (<5.0)	ND (<5.0)	ND (<5.0)	ND (<5.0)	ND (<5.0)
MW-138A dup	7/19/05	2290	ND (<5.0)	ND (<5.0)	21.9J	ND (<5.0)	ND (<5.0)	ND (<5.0)	ND (<5.0)	ND (<5.0)	ND (<5.0)	10.0J	ND (<5.0)	ND (<5.0)	ND (<5.0)	ND (<5.0)	ND (<5.0)	ND (<5.0)
MW-138A	10/20/05	4640	ND (<5.0)	ND (<5.0)	63.5J	ND (<5.0)	ND (<5.0)	ND (<5.0)	ND (<5.0)	ND (<5.0)	ND (<5.0)	58.6J	ND (<5.0)	ND (<5.0)	ND (<5.0)	ND (<5.0)	ND (<5.0)	ND (<5.0)
MW-138A	1/23/06	5100	ND (<10.0)	ND (<10.0)	71.9J	ND (<10.0)	ND (<10.0)	ND (<10.0)	ND (<10.0)	ND (<10.0)	ND (<10.0)	32.6J	ND (<10.0)	ND (<10.0)	ND (<10.0)	ND (<10.0)	ND (<10.0)	ND (<10.0)
MW-138A[13]	4/13/06	10900	ND (<10.0)	ND (<10.0)	486	ND (<10.0)	10.6J	ND (<10.0)	ND (<10.0)	ND (<10.0)	ND (<10.0)	174J	14.3J	ND (<10.0)	ND (<10.0)	ND (<10.0)	ND (<10.0)	ND (<10.0)
MW-138A	7/21/06	2090	ND (<5.0)	ND (<5.0)	26.1J	ND (<5.0)	ND (<5.0)	ND (<5.0)	ND (<5.0)	ND (<5.0)	ND (<5.0)	17.9J	ND (<5.0)	ND (<5.0)	ND (<5.0)	ND (<5.0)	ND (<5.0)	ND (<5.0)
MW-138A	10/16/06	2190	<10	<10	30.0	<10	<10	<10	<10	<10	<10	33.0	<10	<10	<10	<10	<10	<10
MW-138A	1/9/07	1200	<5	<5	24.0	<5	<5	<5	<5	<5	<5	9.0	<5	<5	<5	<5	<5	<5
MW-138A	4/12/07	1500	<10	<10	19.0	<10	<10	<10	<10	<10	<10	<10	<10	<10	<10	<10	<10	<10
MW-138A	8/3/07	974	<10	<10	12.9	<10	<10	<10	<10	<10	<10	<10	<10	<10	<10	<10	<10	<10
MW-138A	10/16/07	921	<10	<10	11.7	<10	<10	<10	<10	<10	<10	<10	<10	<10	<10	<10	<10	<10
MW-138A	1/29/08	734	<1	<1	10.6	<1	<1	<1	<1	<1	<1	2.8	1.6	<1	<1	<1	<1	<1
MW-138A dup	1/29/08	746	<1	<1	11.1	<1	<1	<1	<1	<1	<1	3.3	1.7	<1	<1	<1	<1	<1
MW-138A	4/16/08	1260	<1	<1	27.8	<1	<1	<1	<1	<1	<1	<1	2.1	<1	<1	<1	<1	<1
MW-138A	7/24/08	369	<1	<1	9.0	<1	<1	<1	<1	<1	<1	3.7	1.1	<1	<1	<1	<1	<1
MW-138A	10/30/08	12100	22.6	<1	344	<1	7.7	1.7	<1	<1	<1	146	8.5	<1	<1	<1	1.0	<1
MW-138A	1/30/09	734	<1	<1	11.8	<1	<1	<1	<1	<1	<1	4.0	1.2	<1	<1	<1	<1	<1
MW138A	4/28/09	1140	1.2	<1	57.1	<1	<1	<1	<1	<1	<1	19.1	2.5	<1	<1	<1	<1	1.3
MW-138A	7/27/09	766	1.5	<1	22.8	<1	<1	<1	<1	<1	<1	7.0	1.6	<1	<1	<1	<1	<1
MW-138A dup	7/27/09	773	1.6	<1	23	<1	<1	<1	<1	<1	<1	7.1	1.5	<1	<1	<1	<1	<1
MW-138A	10/28/09	1220	<1	<1	40.5	<1	<1	<1	<1	<1	<1	14.2	2.3	<1	<1	<1	<1	<1
MW-138A	1/27/10	550	<1	<1	20.6	<1	<1	<1	<1	<1	<1	7.8	1.8	<1	<1	<1	<1	<1

Table 3. Results of analyses of detected volatile organic compounds (VOCs) [1] in ground-water samples from monitoring wells; January 2010 Status Report; Coliseum Boulevard Plume Investigation; Montgomery, Alabama.

[Concentrations are expressed in micrograms per liter (µg/l)]

MW	Sample Date	Trichloroethene	cis-1,2-Dichloroethene	Vinyl Chloride	1,1-Dichloroethene	1,1,1-Trichloroethane	1,1,2-Trichloroethane	1,1-Dichloroethane	Benzene	Bromodichloromethane	Bromoform	Carbon Tetrachloride	Chloroform	Chloromethane	Dibromochloromethane	Methylene Chloride	Tetrachloroethylene	Toluene
		1.0 µg/l [2]	1.0 µg/l [2]	1.0 µg/l [2]	1.0 µg/l [2]	1.0 µg/l [2]	1.0 µg/l [2]	1.0 µg/l [2]	1.0 µg/l [2]	1.0 µg/l [2]	1.0 µg/l [2]	1.0 µg/l [2]	1.0 µg/l [2]	1.0 µg/l [2]	1.0 µg/l [2]	1.0 µg/l [2]	1.0 µg/l [2]	1.0 µg/l [2]
MW-238B	10/22/02	17300	ND (<25.0)	ND (<25.0)	945	ND (<25.0)	ND (<25.0)	ND (<25.0)	ND (<25.0)	ND (<25.0)	ND (<25.0)	310J	ND (<25.0)	ND (<25.0)	ND (<25.0)	ND (<25.0)	ND (<25.0)	ND (<25.0)
MW-238B	2/5/03	16700	ND (<20.0)	ND (<20.0)	1040	ND (<20.0)	ND (<20.0)	ND (<20.0)	ND (<20.0)	ND (<20.0)	ND (<20.0)	263J	ND (<20.0)	ND (<20.0)	ND (<20.0)	ND (<20.0)	ND (<20.0)	ND (<20.0)
MW-238B	4/11/03	14000	ND (<33.3)	ND (<33.3)	812	ND (<33.3)	ND (<33.3)	ND (<33.3)	ND (<33.3)	ND (<33.3)	ND (<33.3)	223J	ND (<33.3)	ND (<33.3)	ND (<33.3)	ND (<33.3)	ND (<33.3)	ND (<33.3)
MW-238B	7/10/03	16400	ND (<20.0)	ND (<20.0)	1070	ND (<20.0)	ND (<20.0)	ND (<20.0)	ND (<20.0)	ND (<20.0)	ND (<20.0)	315J	ND (<20.0)	ND (<20.0)	ND (<20.0)	ND (<20.0)	ND (<20.0)	ND (<20.0)
MW-238B	10/21/03	14000	ND (<20.0)	ND (<20.0)	881	ND (<20.0)	ND (<20.0)	ND (<20.0)	ND (<20.0)	ND (<20.0)	ND (<20.0)	216J	ND (<20.0)	ND (<20.0)	ND (<20.0)	ND (<20.0)	ND (<20.0)	ND (<20.0)
MW-238B	1/13/04	9730	ND (<20.0)	ND (<20.0)	619	ND (<20.0)	ND (<20.0)	ND (<20.0)	ND (<20.0)	ND (<20.0)	ND (<20.0)	184J	ND (<20.0)	ND (<20.0)	ND (<20.0)	ND (<20.0)	ND (<20.0)	ND (<20.0)
MW-238B dup	1/13/04	10900	ND (<20.0)	ND (<20.0)	603	ND (<20.0)	ND (<20.0)	ND (<20.0)	ND (<20.0)	ND (<20.0)	ND (<20.0)	209J	ND (<20.0)	ND (<20.0)	ND (<20.0)	ND (<20.0)	ND (<20.0)	ND (<20.0)
MW-238B	4/29/04	12200	ND (<20.0)	ND (<20.0)	572	ND (<20.0)	ND (<20.0)	ND (<20.0)	ND (<20.0)	ND (<20.0)	ND (<20.0)	255J	ND (<20.0)	ND (<20.0)	ND (<20.0)	ND (<20.0)	ND (<20.0)	ND (<20.0)
MW-238B	7/27/04	12300	ND (<20.0)	ND (<20.0)	704	ND (<20.0)	ND (<20.0)	ND (<20.0)	ND (<20.0)	ND (<20.0)	ND (<20.0)	245J	ND (<20.0)	27.6J	ND (<20.0)	ND (<20.0)	ND (<20.0)	ND (<20.0)
MW-238B	10/19/04	15300	ND (<25.0)	ND (<25.0)	876	ND (<25.0)	ND (<25.0)	ND (<25.0)	ND (<25.0)	ND (<25.0)	ND (<25.0)	268J	ND (<25.0)	ND (<25.0)	ND (<25.0)	ND (<25.0)	ND (<25.0)	ND (<25.0)
MW-238B	1/24/05	15900	ND (<25.0)	ND (<25.0)	774	ND (<25.0)	ND (<25.0)	ND (<25.0)	ND (<25.0)	ND (<25.0)	ND (<25.0)	213J	ND (<25.0)	ND (<25.0)	ND (<25.0)	ND (<25.0)	ND (<25.0)	ND (<25.0)
MW-238B	4/22/05	13300	ND (<25.0)	ND (<25.0)	792	ND (<25.0)	ND (<25.0)	ND (<25.0)	ND (<25.0)	ND (<25.0)	ND (<25.0)	207J	ND (<25.0)	ND (<25.0)	ND (<25.0)	ND (<25.0)	ND (<25.0)	ND (<25.0)
MW-238B	7/19/05	12300	ND (<25.0)	ND (<25.0)	555	ND (<25.0)	ND (<25.0)	ND (<25.0)	ND (<25.0)	ND (<25.0)	ND (<25.0)	202J	ND (<25.0)	ND (<25.0)	ND (<25.0)	ND (<25.0)	ND (<25.0)	ND (<25.0)
MW-238B	10/21/05	12500	ND (<25.0)	ND (<25.0)	651	ND (<25.0)	ND (<25.0)	ND (<25.0)	ND (<25.0)	ND (<25.0)	ND (<25.0)	185J	ND (<25.0)	ND (<25.0)	ND (<25.0)	ND (<25.0)	ND (<25.0)	ND (<25.0)
MW-238B	1/23/06	14000	ND (<20.0)	ND (<20.0)	690	ND (<20.0)	ND (<20.0)	ND (<20.0)	ND (<20.0)	ND (<20.0)	ND (<20.0)	230J	ND (<20.0)	ND (<20.0)	ND (<20.0)	ND (<20.0)	ND (<20.0)	ND (<20.0)
MW-238B[13]	4/13/06	1130	ND (<2.0)	ND (<2.0)	12.4J	ND (<2.0)	ND (<2.0)	ND (<2.0)	ND (<2.0)	ND (<2.0)	ND (<2.0)	5.0J	2.8J	ND (<2.0)	ND (<2.0)	ND (<2.0)	ND (<2.0)	ND (<2.0)
MW-238B	7/21/06	11700	ND (<20.0)	ND (<20.0)	441	ND (<20.0)	ND (<20.0)	ND (<20.0)	ND (<20.0)	ND (<20.0)	ND (<20.0)	169J	ND (<20.0)	ND (<20.0)	ND (<20.0)	ND (<20.0)	ND (<20.0)	ND (<20.0)
MW-238B dup	7/21/06	13700	ND (<20.0)	ND (<20.0)	443	ND (<20.0)	ND (<20.0)	ND (<20.0)	ND (<20.0)	ND (<20.0)	ND (<20.0)	175J	ND (<20.0)	ND (<20.0)	ND (<20.0)	ND (<20.0)	ND (<20.0)	ND (<20.0)
MW-238B	10/16/06	8900	<10	<10	320	<10	<10	<10	<10	<10	<10	116	<10	<10	<10	<10	<10	<10
MW-238B	1/9/07	13000	<20	<20	400	<20	<20	<20	<20	<20	<20	230	<20	<20	<20	<20	<20	<20
MW-238B	4/12/07	12000	<50	<50	460	<50	<50	<50	<50	<50	<50	130	<50	<50	<50	<50	<50	<50
MW-238B	8/2/07	10600	<50	<50	455	<50	<50	<50	<50	<50	<50	130	<50	<50	<50	<50	<50	<50
MW-238B	10/16/07	11200	<50	<50	382	<50	<50	<50	<50	<50	<50	121	<50	<50	<50	<50	<50	<50
MW-238B	1/29/08	10000	<25.0	<25.0	341	<25.0	<25.0	<25.0	<25.0	<25.0	<25.0	134	<25.0	<25.0	<25.0	<25.0	<25.0	<25.0
MW-238B	4/16/08	9780	<1	<1	305	<1	<1	<1	<1	<1	<1	93.9	<1	<1	<1	<1	<1	<1
MW-238B dup	4/16/08	9200	<1	<1	321	<1	<1	<1	<1	<1	<1	103	<1	<1	<1	<1	<1	<1
MW-238B	7/24/08	10800	27.5	<1	380	<1	<1	<1	<1	<1	<1	126	10.7	<1	<1	<1	<1	ND
MW-238B	10/30/08	472	<1	<1	6.6	<1	<1	<1	<1	<1	<1	2.1	1.0	<1	<1	<1	<1	<1
MW-238B	1/30/09	10700	14	<1	279	<1	6.9	1.4	<1	<1	<1	146	8.2	<1	<1	<1	1	<1
MW-238B	4/28/09	11300	17.4	<1	201	<1	7.8	1.5	<1	<1	<1	135	8.0	<1	<1	<1	1.1	<1
MW-238B	7/27/09	6890	14.0	<1	154	<1	5.6	1.1	<1	<1	<1	100	6.5	<1	<1	<1	<1	<1
MW-238B	10/28/09	8820	24.2	<1	257	<1	4.3	1.2	<1	<1	<1	106	6.2	<1	<1	<1	<1	<1
MW-238B	1/27/10	6270	20.9	<1	198	<1	3.7	<1	<1	<1	<1	83.7	5.2	<1	<1	<1	<1	<1

Table 3. Results of analyses of detected volatile organic compounds (VOCs) [1] in ground-water samples from monitoring wells; January 2010 Status Report; Coliseum Boulevard Plume Investigation; Montgomery, Alabama.

[Concentrations are expressed in micrograms per liter (µg/l)]

MW	Sample Date	Trichloroethene 1.0 µg/l [2]	cis-1,2-Dichloroethene 1.0 µg/l [2]	Vinyl Chloride 1.0 µg/l [2]	1,1-Dichloroethene 1.0 µg/l [2]	1,1,1-Trichloroethane 1.0 µg/l [2]	1,1,2-Trichloroethane 1.0 µg/l [2]	1,1-Dichloroethane 1.0 µg/l [2]	Benzene 1.0 µg/l [2]	Bromodichloromethane 1.0 µg/l [2]	Bromoform 1.0 µg/l [2]	Carbon Tetrachloride 1.0 µg/l [2]	Chloroform 1.0 µg/l [2]	Chloromethane 1.0 µg/l [2]	Dibromochloromethane 1.0 µg/l [2]	Methylene Chloride 1.0 µg/l [2]	Tetrachloroethylene 1.0 µg/l [2]	Toluene 1.0 µg/l [2]
MW-238C	10/21/02	16100	ND (<20.0)	ND (<20.0)	591	ND (<20.0)	ND (<20.0)	ND (<20.0)	ND (<20.0)	ND (<20.0)	ND (<20.0)	233J	ND (<20.0)	ND (<20.0)	ND (<20.0)	ND (<20.0)	ND (<20.0)	ND (<20.0)
MW-238C	2/17/03	17900	ND (<40.0)	ND (<40.0)	914	ND (<40.0)	ND (<40.0)	ND (<40.0)	ND (<40.0)	ND (<40.0)	ND (<40.0)	224J	ND (<40.0)	ND (<40.0)	ND (<40.0)	ND (<40.0)	ND (<40.0)	ND (<40.0)
MW-238C	4/10/03	17500	ND (<25.0)	ND (<25.0)	929	ND (<25.0)	ND (<25.0)	ND (<25.0)	ND (<25.0)	ND (<25.0)	ND (<25.0)	277J	ND (<25.0)	ND (<25.0)	ND (<25.0)	ND (<25.0)	ND (<25.0)	ND (<25.0)
MW-238C	7/11/03	17000	ND (<25.0)	ND (<25.0)	686	ND (<25.0)	ND (<25.0)	ND (<25.0)	ND (<25.0)	ND (<25.0)	ND (<25.0)	257J	ND (<25.0)	ND (<25.0)	ND (<25.0)	ND (<25.0)	ND (<25.0)	ND (<25.0)
MW-238C	10/21/03	15700	ND (<25.0)	ND (<25.0)	995	ND (<25.0)	ND (<25.0)	ND (<25.0)	ND (<25.0)	ND (<25.0)	ND (<25.0)	250J	ND (<25.0)	ND (<25.0)	ND (<25.0)	ND (<25.0)	ND (<25.0)	ND (<25.0)
MW-238C dup	10/21/03	15200	ND (<25.0)	ND (<25.0)	931	ND (<25.0)	ND (<25.0)	ND (<25.0)	ND (<25.0)	ND (<25.0)	ND (<25.0)	270J	ND (<25.0)	ND (<25.0)	ND (<25.0)	ND (<25.0)	ND (<25.0)	ND (<25.0)
MW-238C	1/14/04	15100	ND (<25.0)	ND (<25.0)	861	ND (<25.0)	ND (<25.0)	ND (<25.0)	ND (<25.0)	ND (<25.0)	ND (<25.0)	302J	ND (<25.0)	ND (<25.0)	ND (<25.0)	ND (<25.0)	ND (<25.0)	ND (<25.0)
MW-238C	4/29/04	15100	ND (<25.0)	ND (<25.0)	664	ND (<25.0)	ND (<25.0)	ND (<25.0)	ND (<25.0)	ND (<25.0)	ND (<25.0)	286J	ND (<25.0)	ND (<25.0)	ND (<25.0)	ND (<25.0)	ND (<25.0)	ND (<25.0)
MW-238C	7/26/04	15800	ND (<25.0)	ND (<25.0)	913	ND (<25.0)	ND (<25.0)	ND (<25.0)	ND (<25.0)	ND (<25.0)	ND (<25.0)	314J	ND (<25.0)	ND (<25.0)	ND (<25.0)	ND (<25.0)	ND (<25.0)	ND (<25.0)
MW -238C	10/20/04	16400	ND (<25.0)	ND (<25.0)	1020	ND (<25.0)	ND (<25.0)	ND (<25.0)	ND (<25.0)	ND (<25.0)	ND (<25.0)	316J	ND (<25.0)	ND (<25.0)	ND (<25.0)	ND (<25.0)	ND (<25.0)	ND (<25.0)
MW-238C	1/25/05	14700	ND (<50.0)	ND (<50.0)	989J	ND (<50.0)	ND (<50.0)	ND (<50.0)	ND (<50.0)	ND (<50.0)	ND (<50.0)	263J	ND (<50.0)	ND (<50.0)	ND (<50.0)	ND (<50.0)	ND (<50.0)	ND (<50.0)
MW-238C dup	1/25/05	15200	ND (<50.0)	ND (<50.0)	972J	ND (<50.0)	ND (<50.0)	ND (<50.0)	ND (<50.0)	ND (<50.0)	ND (<50.0)	265J	ND (<50.0)	ND (<50.0)	ND (<50.0)	ND (<50.0)	ND (<50.0)	ND (<50.0)
MW-238C	4/21/05	14800	ND (<25.0)	ND (<25.0)	752	ND (<25.0)	ND (<25.0)	ND (<25.0)	ND (<25.0)	ND (<25.0)	ND (<25.0)	235J	ND (<25.0)	40.8J	ND (<25.0)	ND (<25.0)	ND (<25.0)	ND (<25.0)
MW-238C	7/19/05	13600	ND (<25.0)	ND (<25.0)	752	ND (<25.0)	ND (<25.0)	ND (<25.0)	ND (<25.0)	ND (<25.0)	ND (<25.0)	237J	ND (<25.0)	ND (<25.0)	ND (<25.0)	ND (<25.0)	ND (<25.0)	ND (<25.0)
MW-238C	10/21/05	14200	ND (<25.0)	ND (<25.0)	867	ND (<25.0)	ND (<25.0)	ND (<25.0)	ND (<25.0)	ND (<25.0)	ND (<25.0)	258J	ND (<25.0)	ND (<25.0)	ND (<25.0)	ND (<25.0)	ND (<25.0)	ND (<25.0)
MW-238C	1/23/06	14000	ND (<25.0)	ND (<25.0)	920	ND (<25.0)	ND (<25.0)	ND (<25.0)	ND (<25.0)	ND (<25.0)	ND (<25.0)	280J	ND (<25.0)	ND (<25.0)	ND (<25.0)	ND (<25.0)	ND (<25.0)	ND (<25.0)
MW-238C	4/13/06	8440	ND (<20.0)	ND (<20.0)	580	ND (<20.0)	ND (<20.0)	ND (<20.0)	ND (<20.0)	ND (<20.0)	ND (<20.0)	175J	ND (<20.0)	ND (<20.0)	ND (<20.0)	ND (<20.0)	ND (<20.0)	ND (<20.0)
MW-238C	7/21/06	11500	20.0J	ND (<20.0)	813	ND (<20.0)	ND (<20.0)	ND (<20.0)	ND (<20.0)	ND (<20.0)	ND (<20.0)	247J	ND (<20.0)	ND (<20.0)	ND (<20.0)	ND (<20.0)	ND (<20.0)	ND (<20.0)
MW-238C	10/16/06	22000	<25	<25	1100	<25	<25	<25	<25	<25	<25	340	<25	<25	<25	<25	<25	<25
MW-238C	1/9/07	14000	29.0	<20	730	<20	<20	<20	<20	<20	<20	240	<20	<20	<20	<20	<20	<20
MW-238C	4/12/07	12000	<50	<50	740	<50	<50	<50	<50	<50	<50	190	<50	<50	<50	<50	<50	<50
MW-238C	8/2/07	11400	<50	<50	850	<50	<50	<50	<50	<50	<50	204	<50	<50	<50	<50	<50	<50
MW-238C	10/16/07	11900	<50	<50	803	<50	<50	<50	<50	<50	<50	228	<50	<50	<50	<50	<50	<50
MW-238C	1/29/08	10400	<25	<25	801	<25	<25	<25	<25	<25	<25	268	<25	<25	<25	<25	<25	<25
MW-238 C	4/16/08	9570	<1	<1	598	<1	<1	<1	<1	<1	<1	159	<1	<1	<1	<1	<1	<1
MW-238 C	7/25/08	13800	<1	<1	621	<1	<1	<1	<1	<1	<1	222	<1	<1	<1	<1	<1	<1
MW-238C	10/30/08	14100	1	<1	89.0	<1	1.1	<1	<1	<1	<1	27.3	<1	<1	<1	<1	<1	<1
MW-238C	1/29/09	11400	1.8	<1	816	<1	11.3	2.4	1.5	<1	<1	220	10.1	<1	<1	<1	<1	<1
MW-238C dup	1/29/09	11400	1.8	<1	792	<1	10.6	2.4	1.6	<1	<1	214	10	<1	<1	<1	<1	<1
MW-238C	4/28/09	11800	2.9	<1	606	<1	12	2.8	1.7	<1	<1	195	10.6	<1	<1	<1	<1	<1
MW-238C	7/27/09	10400	8.3	<1	814	<1	11.1	2.6	2.0	<1	<1	263	10.7	<1	<1	<1	<1	<1
MW-238C	10/28/09	13800	10.2	<1	982	<1	10.4	3.4	2.0	<1	<1	267	11.0	<1	<1	<1	<1	<1
MW-238C dup	10/28/09	13200	10.4	<1	972	<1	10.6	3.4	1.9	<1	<1	268	11.5	<1	<1	<1	<1	<1
MW-238C	1/27/10	10300	10.3	<1	718	<1	9.5	2.3	1.4	<1	<1	196	9.7	<1	<1	<1	<1	<1
MW-143A	2/1/05	<1	<1	<1	<1	<1	<1	<1	<1	<1	<1	<1	1.0J	<1	<1	<1	<1	<1
MW-143A[14]	4/7/05	<1	<1	<1	<1	<1	<1	<1	<1	<1	<1	<1	<1	<1	<1	<1	<1	<1
MW-143A[14]	4/11/05	<1	<1	<1	<1	<1	<1	<1	<1	<1	<1	<1	<1	<1	<1	<1	<1	<1
MW-143A	7/7/05	<1	<1	<1	<1	<1	<1	<1	<1	<1	<1	<1	<1	<1	<1	<1	<1	<1
MW-143A	10/4/05	<1	<1	<1	<1	<1	<1	<1	<1	<1	<1	<1	<1	<1	<1	<1	<1	<1
MW-143A	1/11/06	<1	<1	<1	<1	<1	<1	<1	<1	<1	<1	<1	<1	<1	<1	<1	<1	<1
MW-143A dup	1/11/06	<1	<1	<1	<1	<1	<1	<1	<1	<1	<1	<1	<1	<1	<1	<1	<1	<1
MW-143A	4/4/06	<1	<1	<1	<1	<1	<1	<1	<1	<1	<1	<1	<1	<1	<1	<1	<1	<1
MW-143A	7/11/06	<1	<1	<1	<1	<1	<1	<1	<1	<1	<1	<1	<1	<1	<1	<1	<1	<1
MW-143A	10/10/06	<1	<1	<1	<1	<1	<1	<1	<1	<1	<1	<1	<1	<1	<1	<1	<1	<1
MW-143A	1/3/07	<1	<1	<1	<1	<1	<1	<1	<1	<1	<1	<1	<1	<1	<1	<1	<1	<1
MW-143A	4/10/07	<1	<1	<1	<1	<1	<1	<1	<1	<1	<1	<1	<1	<1	<1	<1	<1	<1
MW-143A	7/25/07	<1	<1	<1	<1	<1	<1	<1	<1	<1	<1	<1	<1	<1	<1	<1	<1	<1
MW-143A	10/12/07	<1	<1	<1	<1	<1	<1	<1	<1	<1	<1	<1	<1	<1	<1	<1	<1	<1
MW-143A	1/10/08	<1	<1	<1	<1	<1	<1	<1	<1	<1	<1	<1	<1	<1	<1	<1	<1	<1
MW-143A	4/2/08	<1	<1	<1	<1	<1	<1	<1	<1	<1	<1	<1	<1	<1	<1	<1	<1	<1
MW-143A	7/8/08	<1	<1	<1	<1	<1	<1	<1	<1	<1	<1	<1	<1	<1	<1	<1	<1	<1
MW-143A	10/13/08	<1	<1	<1	<1	<1	<1	<1	<1	<1	<1	<1	<1	<1	<1	<1	<1	<1
MW-143A	1/13/09	<1	<1	<1	<1	<1	<1	<1	<1	<1	<1	<1	<1	<1	<1	<1	<1	<1
MW-143A	4/8/09	<1	<1	<1	<1	<1	<1	<1	<1	<1	<1	<1	<1	<1	<1	<1	<1	<1
MW-143A	7/1/09	<1	<1	<1	<1	<1	<1	<1	<1	<1	<1	<1	<1	<1	<1	<1	<1	<1
MW-143A dup	7/1/09	<1	<1	<1	<1	<1	<1	<1	<1	<1	<1	<1	<1	<1	<1	<1	<1	<1
MW-143A	10/8/09	<1	<1	<1	<1	<1	<1	<1	<1	<1	<1	<1	<1	<1	<1	<1	<1	<1
MW-143A	1/12/10	<1	<1	<1	<1	<1	<1	<1	<1	<1	<1	<1	<1	<1	<1	<1	<1	<1

Table 3. Results of analyses of detected volatile organic compounds (VOCs) [1] in ground-water samples from monitoring wells; January 2010 Status Report; Coliseum Boulevard Plume Investigation; Montgomery, Alabama.

[Concentrations are expressed in micrograms per liter (µg/l)]

MW	Sample Date	Trichloroethene	cis-1,2-Dichloroethene	Vinyl Chloride	1,1-Dichloroethene	1,1,1-Trichloroethane	1,1,2-Trichloroethane	1,1-Dichloroethane	Benzene	Bromodichloromethane	Bromoform	Carbon Tetrachloride	Chloroform	Chloromethane	Dibromochloromethane	Methylene Chloride	Tetrachloroethylene	Toluene
		1.0 µg/l [2]	1.0 µg/l [2]	1.0 µg/l [2]	1.0 µg/l [2]	1.0 µg/l [2]	1.0 µg/l [2]	1.0 µg/l [2]	1.0 µg/l [2]	1.0 µg/l [2]	1.0 µg/l [2]	1.0 µg/l [2]	1.0 µg/l [2]	1.0 µg/l [2]	1.0 µg/l [2]	1.0 µg/l [2]	1.0 µg/l [2]	1.0 µg/l [2]
MW-243B	2/1/05	284	1.9J	<1	1.4J	<1	<1	<1	<1	<1	<1	<1	<1	<1	<1	<1	<1	<1
MW-243B	4/11/05	217	2.8J	<1	1.3J	<1	<1	<1	<1	<1	<1	<1	<1	<1	<1	<1	<1	<1
MW-243B dup	4/11/05	217	2.8J	<1	1.3J	<1	<1	<1	<1	<1	<1	<1	<1	<1	<1	<1	<1	<1
MW-243B	7/7/05	169	3.6J	<1	1.3J	<1	<1	<1	<1	<1	<1	<1	<1	<1	<1	<1	<1	<1
MW-243B	10/4/05	234	3.4J	<1	1.4J	<1	<1	<1	<1	<1	<1	<1	1.8J	<1	<1	<1	<1	<1
MW-243B	1/11/06	310	<1	<1	1.6J	<1	<1	<1	<1	<1	<1	<1	1.2J	<1	<1	<1	<1	<1
MW-243B dup	1/11/06	340	<1	<1	1.6J	<1	<1	<1	<1	<1	<1	<1	1.3J	<1	<1	<1	<1	<1
MW-243B	4/5/06	122	2.5J	<1	<1	<1	<1	<1	<1	<1	<1	<1	<1	<1	<1	<1	<1	<1
MW-243B	7/11/06	252	<1	<1	1.2J	<1	<1	<1	<1	<1	<1	<1	<1	<1	<1	<1	<1	<1
MW-243B	10/10/06	330	<5	<5	<5	<5	<5	<5	<5	<5	<5	<5	<5	<5	<5	<5	<5	<5
MW-243B	1/3/07	280	5.0	<1	2.0	<1	<1	<1	<1	<1	<1	<1	<1	<1	<1	<1	<1	<1
MW-243B	4/10/07	240	<1	<1	2.0	<1	<1	<1	<1	<1	<1	<1	<1	<1	<1	<1	<1	<1
MW-243B	7/25/07	224	<1	<1	1.9	<1	<1	<1	<1	<1	<1	<1	1.1	<1	<1	<1	<1	<1
MW-243B dup	7/25/07	225	<1	<1	1.9	<1	<1	<1	<1	<1	<1	<1	1.1	<1	<1	<1	<1	<1
MW-243B	10/12/07	195	<1	<1	1.3	<1	<1	<1	<1	<1	<1	<1	1.0	<1	<1	<1	<1	<1
MW-243B	1/10/08	204	6.7	<1	<1	<1	<1	<1	<1	<1	<1	<1	<1	<1	<1	<1	<1	<1
MW-243B dup	1/10/08	183	6.1	<1	<1	<1	<1	<1	<1	<1	<1	<1	<1	<1	<1	<1	<1	<1
MW-243B	4/2/08	165	1.6	<1	1.2	<1	<1	<1	<1	<1	<1	<1	<1	<1	<1	<1	<1	<1
MW-243B	7/8/08	165	1.0	<1	1.3	<1	<1	<1	<1	<1	<1	<1	1.2	<1	<1	<1	<1	<1
MW-243B	10/13/08	105	1.2	<1	<1	<1	<1	<1	<1	<1	<1	<1	<1	<1	<1	<1	<1	<1
MW-243B	1/13/09	165	1.6	<1	<1	<1	<1	<1	<1	<1	<1	<1	<1	<1	<1	<1	<1	<1
MW-243B	4/8/09	72.4	1.7	<1	1.2	<1	<1	<1	<1	<1	<1	<1	<1	<1	<1	<1	<1	<1
MW-243B	7/1/09	105	2.5	<1	<1	<1	<1	<1	<1	<1	<1	<1	<1	<1	<1	<1	<1	<1
MW-243B	10/8/09	94.0	1.5	<1	<1	<1	<1	<1	<1	<1	<1	<1	1.0	<1	<1	<1	<1	<1
MW-243B	1/12/10	31.6	2.3	<1	<1	<1	<1	<1	<1	<1	<1	<1	<1	<1	<1	<1	<1	<1
MW-144A	2/23/05	<1	<1	<1	<1	<1	<1	<1	<1	<1	<1	<1	3.2J	<1	<1	<1	<1	<1
MW-144A[14]	4/5/05	<1	<1	<1	<1	<1	<1	<1	<1	<1	<1	<1	4.0J	<1	<1	<1	<1	<1
MW-144A[14]	4/8/05	<1	<1	<1	<1	<1	<1	<1	<1	<1	<1	<1	3.7J	<1	<1	<1	<1	<1
MW-144A	7/9/05	<1	<1	<1	<1	<1	<1	<1	<1	<1	<1	<1	2.4J	<1	<1	<1	<1	<1
MW-144A	10/3/05	<1	<1	<1	<1	<1	<1	<1	<1	<1	<1	<1	2.9J	<1	<1	<1	<1	<1
MW-144A	1/5/06	<1	<1	<1	<1	<1	<1	<1	<1	<1	<1	<1	<1	<1	<1	<1	<1	<1
MW-144A	4/3/06	<1	<1	<1	<1	<1	<1	<1	<1	<1	<1	<1	1.2J	<1	<1	<1	<1	<1
MW-144A	7/6/06	<1	<1	<1	<1	<1	<1	<1	<1	<1	<1	<1	<1	<1	<1	<1	<1	<1
MW-144A	10/6/06	<1	<1	<1	<1	<1	<1	<1	<1	<1	<1	<1	<1	<1	<1	<1	<1	<1
MW-144A	1/16/07	<1	<1	<1	<1	<1	<1	<1	<1	<1	<1	<1	<1	<1	<1	<1	<1	<1
MW-144A	4/3/07	<1	<1	<1	<1	<1	<1	<1	<1	<1	<1	<1	<1	<1	<1	<1	<1	<1
MW-144A	7/16/07	<1	<1	<1	<1	<1	<1	<1	<1	<1	<1	<1	<1	<1	<1	<1	<1	<1
MW-144A	10/3/07	<1	<1	<1	<1	<1	<1	<1	<1	<1	<1	<1	3.0	<1	<1	<1	<1	<1
MW-144A	1/16/08	<1	<1	<1	<1	<1	<1	<1	<1	<1	<1	<1	2.5	<1	<1	<1	<1	<1
MW-144A	4/2/08	<1	<1	<1	<1	<1	<1	<1	<1	<1	<1	<1	2.0	<1	<1	<1	<1	<1
MW-144A	7/14/08	<1	<1	<1	<1	<1	<1	<1	<1	<1	<1	<1	2.8	<1	<1	<1	<1	<1
MW-144A	10/23/08	<1	<1	<1	<1	<1	<1	<1	<1	<1	<1	<1	2.1	<1	<1	<1	<1	<1
MW-144A	2/3/09	<1	<1	<1	<1	<1	<1	<1	<1	<1	<1	<1	1.2	<1	<1	<1	<1	<1
MW-144A	4/23/09	<1	<1	<1	<1	<1	<1	<1	<1	<1	<1	<1	1.3	<1	<1	<1	<1	<1
MW-144A	7/14/09	<1	<1	<1	<1	<1	<1	<1	<1	<1	<1	<1	<1	<1	<1	<1	<1	<1
MW-144A	10/19/09	<1	<1	<1	<1	<1	<1	<1	<1	<1	<1	<1	<1	<1	<1	<1	<1	<1
MW-144A	1/12/10	<1	<1	<1	<1	<1	<1	<1	<1	<1	<1	<1	<1	<1	<1	<1	<1	<1

Table 3. Results of analyses of detected volatile organic compounds (VOCs) [1] in ground-water samples from monitoring wells; January 2010 Status Report; Coliseum Boulevard Plume Investigation; Montgomery, Alabama.

[Concentrations are expressed in micrograms per liter (µg/l)]

MW	Sample Date	Trichloroethene	cis-1,2-Dichloroethene	Vinyl Chloride	1,1-Dichloroethene	1,1,1-Trichloroethane	1,1,2-Trichloroethane	1,1-Dichloroethane	Benzene	Bromodichloromethane	Bromoform	Carbon Tetrachloride	Chloroform	Chloromethane	Dibromochloromethane	Methylene Chloride	Tetrachloroethylene	Toluene
		1.0 µg/l [2]	1.0 µg/l [2]	1.0 µg/l [2]	1.0 µg/l [2]	1.0 µg/l [2]	1.0 µg/l [2]	1.0 µg/l [2]	1.0 µg/l [2]	1.0 µg/l [2]	1.0 µg/l [2]	1.0 µg/l [2]	1.0 µg/l [2]	1.0 µg/l [2]	1.0 µg/l [2]	1.0 µg/l [2]	1.0 µg/l [2]	1.0 µg/l [2]
MW-244B	2/24/05	<1	<1	<1	<1	<1	<1	<1	<1	<1	<1	<1	2.2J	<1	<1	<1	<1	<1
MW-244B[14]	4/5/05	<1	<1	<1	<1	<1	<1	<1	<1	<1	<1	<1	1.6J	<1	<1	<1	<1	<1
MW-244B[14]	4/8/05	<1	<1	<1	<1	<1	<1	<1	<1	<1	<1	<1	2.3J	<1	<1	<1	<1	<1
MW-244B	7/9/05	<1	<1	<1	<1	<1	<1	<1	<1	<1	<1	<1	4.4J	<1	<1	<1	<1	<1
MW-244B	10/3/05	<1	<1	<1	<1	<1	<1	<1	<1	<1	<1	<1	5.0J	<1	<1	<1	<1	<1
MW-244B	1/6/06	<1	<1	<1	<1	<1	<1	<1	<1	<1	<1	<1	5.2J	<1	<1	<1	<1	<1
MW-244B	4/4/06	<1	<1	<1	<1	<1	<1	<1	<1	<1	<1	<1	5.8J	<1	<1	<1	<1	<1
MW-244B	7/7/06	<1	<1	<1	<1	<1	<1	<1	<1	<1	<1	<1	6.2J	<1	<1	<1	<1	<1
MW-244B	10/6/06	<1	<1	<1	<1	<1	<1	<1	<1	<1	<1	<1	8.0	<1	<1	<1	<1	<1
MW-244B	1/16/07	<1	<1	<1	<1	<1	<1	<1	<1	<1	<1	<1	10.0	<1	<1	<1	<1	<1
MW-244B	4/3/07	<1	<1	<1	<1	<1	<1	<1	<1	<1	<1	<1	6.0	<1	<1	<1	<1	<1
MW-244B	7/11/07	<1	<1	<1	<1	<1	<1	<1	<1	<1	<1	<1	6.0	<1	<1	<1	<1	<1
MW-244B	10/3/07	<1	<1	<1	<1	<1	<1	<1	<1	<1	<1	<1	4.7	<1	<1	<1	<1	<1
MW-244B	1/16/08	<1	<1	<1	<1	<1	<1	<1	<1	<1	<1	<1	3.8	<1	<1	<1	<1	<1
MW-244B	4/2/08	<1	<1	<1	<1	<1	<1	<1	<1	<1	<1	<1	3.3	<1	<1	<1	<1	<1
MW-244B	7/14/08	<1	<1	<1	<1	<1	<1	<1	<1	<1	<1	<1	<1	<1	<1	<1	<1	<1
MW-244B	10/23/08	<1	<1	<1	<1	<1	<1	<1	<1	<1	<1	<1	2.4	<1	<1	<1	<1	<1
MW-244B	2/3/09	<1	<1	<1	<1	<1	<1	<1	<1	<1	<1	<1	1.5	<1	<1	<1	<1	<1
MW-244B	4/23/09	<1	<1	<1	<1	<1	<1	<1	<1	<1	<1	<1	1.3	<1	<1	<1	<1	<1
MW-244B dup	4/23/09	<1	<1	<1	<1	<1	<1	<1	<1	<1	<1	<1	1.3	<1	<1	<1	<1	<1
MW-244B	7/14/09	<1	<1	<1	<1	<1	<1	<1	<1	<1	<1	<1	<1	<1	<1	<1	<1	<1
MW-244B	10/19/09	<1	<1	<1	<1	<1	<1	<1	<1	<1	<1	<1	<1	<1	<1	<1	<1	<1
MW-244B	1/19/10	<1	<1	<1	<1	<1	<1	<1	<1	<1	<1	<1	<1	<1	<1	<1	<1	<1
MW-244C	2/23/05	<1	<1	<1	<1	<1	<1	<1	<1	<1	<1	<1	<1	<1	<1	<1	<1	<1
MW-244C[14]	4/5/05	<1	<1	<1	<1	<1	<1	<1	<1	<1	<1	<1	<1	<1	<1	<1	<1	<1
MW-244C[14]	4/8/05	<1	<1	<1	<1	<1	<1	<1	<1	<1	<1	<1	<1	<1	<1	<1	<1	<1
MW-244C	7/9/05	<1	<1	<1	<1	<1	<1	<1	<1	<1	<1	<1	<1	<1	<1	<1	<1	<1
MW-244C	10/3/05	<1	<1	<1	<1	<1	<1	<1	<1	<1	<1	<1	<1	<1	<1	<1	<1	<1
MW-244C	1/6/06	<1	<1	<1	<1	<1	<1	<1	<1	<1	<1	<1	<1	<1	<1	<1	<1	<1
MW-244C	4/4/06	<1	<1	<1	<1	<1	<1	<1	<1	<1	<1	<1	<1	<1	<1	<1	<1	<1
MW-244C	7/7/06	<1	<1	<1	<1	<1	<1	<1	<1	<1	<1	<1	<1	<1	<1	<1	<1	<1
MW-244C dup	7/7/06	<1	<1	<1	<1	<1	<1	<1	<1	<1	<1	<1	<1	<1	<1	<1	<1	<1
MW-244C	10/6/06	<1	<1	<1	<1	<1	<1	<1	<1	<1	<1	<1	<1	<1	<1	<1	<1	<1
MW-244C	1/16/07	<1	<1	<1	<1	<1	<1	<1	<1	<1	<1	<1	<1	<1	<1	<1	<1	<1
MW-244C	4/3/07	<1	<1	<1	<1	<1	<1	<1	<1	<1	<1	<1	<1	<1	<1	<1	<1	<1
MW-244C	7/11/07	<1	<1	<1	<1	<1	<1	<1	<1	<1	<1	<1	<1	<1	<1	<1	<1	<1
MW-244C	10/3/07	<1	<1	<1	<1	<1	<1	<1	<1	<1	<1	<1	<1	<1	<1	<1	<1	<1
MW-244C	1/16/08	<1	<1	<1	<1	<1	<1	<1	<1	<1	<1	<1	<1	<1	<1	<1	<1	<1
MW-244C dup	1/16/08	<1	<1	<1	<1	<1	<1	<1	<1	<1	<1	<1	<1	<1	<1	<1	<1	<1
MW-244C	4/2/08	<1	<1	<1	<1	<1	<1	<1	<1	<1	<1	<1	<1	<1	<1	<1	<1	<1
MW-244C	7/14/08	<1	<1	<1	<1	<1	<1	<1	<1	<1	<1	<1	2.1J	<1	<1	<1	<1	<1
MW-244C	10/23/08	<1	<1	<1	<1	<1	<1	<1	<1	<1	<1	<1	<1	<1	<1	<1	<1	<1
MW-244C	2/3/09	<1	<1	<1	<1	<1	<1	<1	<1	<1	<1	<1	<1	<1	<1	<1	<1	<1
MW-244C	4/23/09	<1	<1	<1	<1	<1	<1	<1	<1	<1	<1	<1	<1	<1	<1	<1	<1	<1
MW-244C	7/14/09	<1	<1	<1	<1	<1	<1	<1	<1	<1	<1	<1	<1	<1	<1	<1	<1	<1
MW-244C	10/19/09	<1	<1	<1	<1	<1	<1	<1	<1	<1	<1	<1	<1	<1	<1	<1	<1	<1
MW-244C	1/19/10	<1	<1	<1	<1	<1	<1	<1	<1	<1	<1	<1	<1	<1	<1	<1	<1	<1

Table 3. Results of analyses of detected volatile organic compounds (VOCs) [1] in ground-water samples from monitoring wells; January 2010 Status Report; Coliseum Boulevard Plume Investigation; Montgomery, Alabama.

[Concentrations are expressed in micrograms per liter (µg/l)]

MW	Sample Date	Trichloroethene	cis-1,2-Dichloroethene	Vinyl Chloride	1,1-Dichloroethene	1,1,1-Trichloroethane	1,1,2-Trichloroethane	1,1-Dichloroethane	Benzene	Bromodichloromethane	Bromoform	Carbon Tetrachloride	Chloroform	Chloromethane	Dibromochloromethane	Methylene Chloride	Tetrachloroethylene	Toluene
		1.0 µg/l [2]	1.0 µg/l [2]	1.0 µg/l [2]	1.0 µg/l [2]	1.0 µg/l [2]	1.0 µg/l [2]	1.0 µg/l [2]	1.0 µg/l [2]	1.0 µg/l [2]	1.0 µg/l [2]	1.0 µg/l [2]	1.0 µg/l [2]	1.0 µg/l [2]	1.0 µg/l [2]	1.0 µg/l [2]	1.0 µg/l [2]	1.0 µg/l [2]
MW-145A	1/19/05	<1	<1	<1	<1	<1	<1	<1	<1	<1	<1	<1	2.1J	<1	<1	<1	<1	<1
MW-145A[14]	4/6/05	<1	<1	<1	<1	<1	<1	<1	<1	<1	<1	<1	1.0J	<1	<1	<1	<1	<1
MW-145A[14]	4/8/05	<1	<1	<1	<1	<1	<1	<1	<1	<1	<1	<1	<1	<1	<1	<1	<1	<1
MW-145A[15]	7/9/05	<1	<1	<1	<1	<1	<1	<1	<1	<1	<1	<1	<1	<1	<1	<1	<1	<1
MW-145A[15]	7/28/05	<1	<1	<1	<1	<1	<1	<1	<1	<1	<1	<1	<1	<1	<1	<1	<1	<1
MW-145A dup	7/28/05	<1	<1	<1	<1	<1	<1	<1	<1	<1	<1	<1	<1	<1	<1	<1	<1	<1
MW-145A	10/4/05	<1	<1	<1	<1	<1	<1	<1	<1	<1	<1	<1	<1	<1	<1	<1	<1	<1
MW-145A	1/9/06	<1	<1	<1	<1	<1	<1	<1	<1	<1	<1	<1	<1	<1	<1	<1	<1	<1
MW-145A	4/4/06	<1	<1	<1	<1	<1	<1	<1	<1	<1	<1	<1	<1	<1	<1	<1	<1	<1
MW-145A	7/10/06	<1	<1	<1	<1	<1	<1	<1	<1	<1	<1	<1	<1	<1	<1	<1	<1	<1
MW-145A	10/10/06	<1	<1	<1	<1	<1	<1	<1	<1	<1	<1	<1	<1	<1	<1	<1	<1	<1
MW-145A	1/24/07	<1	<1	<1	<1	<1	<1	<1	<1	<1	<1	<1	<1	<1	<1	<1	<1	<1
MW-145A	4/3/07	<1	<1	<1	<1	<1	<1	<1	<1	<1	<1	<1	<1	<1	<1	<1	<1	<1
MW-145A	7/11/07	<1	<1	<1	<1	<1	<1	<1	<1	<1	<1	<1	<1	<1	<1	<1	<1	<1
MW-145A	10/10/07	<1	<1	<1	<1	<1	<1	<1	<1	<1	<1	<1	<1	<1	<1	<1	<1	<1
MW-145A	1/15/08	<1	<1	<1	<1	<1	<1	<1	<1	<1	<1	<1	<1	<1	<1	<1	<1	<1
MW-145A	4/7/08	<1	<1	<1	<1	<1	<1	<1	<1	<1	<1	<1	<1	<1	<1	<1	<1	<1
MW-145A	7/16/08	<1	<1	<1	<1	<1	<1	<1	<1	<1	<1	<1	<1	<1	<1	<1	<1	<1
MW-145A dup	7/16/08	<1	<1	<1	<1	<1	<1	<1	<1	<1	<1	<1	<1	<1	<1	<1	<1	<1
MW-145A	10/22/08	<1	<1	<1	<1	<1	<1	<1	<1	<1	<1	<1	<1	<1	<1	<1	<1	<1
MW-145A	1/21/09	12.3	<1	<1	<1	<1	<1	<1	<1	<1	<1	<1	<1	<1	<1	<1	<1	<1
MW-145A	4/27/09	<1	<1	<1	<1	<1	<1	<1	<1	<1	<1	<1	<1	<1	<1	<1	<1	6.9
MW-145A	7/20/09	<1	<1	<1	<1	<1	<1	<1	<1	<1	<1	<1	<1	<1	<1	<1	<1	<1
MW-145A	10/28/09	13.6	<1	<1	<1	<1	<1	<1	<1	<1	<1	<1	<1	<1	<1	<1	<1	<1
MW-145A	1/22/10	2.0	<1	<1	<1	<1	<1	<1	<1	<1	<1	<1	<1	<1	<1	<1	<1	<1
MW-146A	1/22/05	6.1J	2.2J	<1	<1	<1	<1	<1	<1	<1	<1	<1	<1	<1	<1	<1	<1	<1
MW-146A[14]	4/6/05	9.1J	2.3J	<1	<1	<1	<1	<1	<1	<1	<1	<1	<1	<1	<1	<1	<1	<1
MW-146A[14]	4/8/05	7.8J	2.0J	<1	<1	<1	<1	<1	<1	<1	<1	<1	<1	<1	<1	<1	<1	<1
MW-146A	7/6/05	<1	<1	<1	<1	<1	<1	<1	<1	<1	<1	<1	<1	<1	<1	<1	<1	<1
MW-146A	10/4/05	3.9J	1.2J	<1	<1	<1	<1	<1	<1	<1	<1	<1	<1	<1	<1	<1	<1	<1
MW-146A	1/9/06	5.7J	1.6J	<1	<1	<1	<1	<1	<1	<1	<1	<1	<1	<1	<1	<1	<1	<1
MW-146A	4/4/06	2.9J	1.2J	<1	<1	<1	<1	<1	<1	<1	<1	<1	<1	<1	<1	<1	<1	<1
MW-146A dup	4/4/06	3.0J	1.2J	<1	<1	<1	<1	<1	<1	<1	<1	<1	<1	<1	<1	<1	<1	<1
MW-146A	7/10/06	8.1J	1.7J	<1	<1	<1	<1	<1	<1	<1	<1	<1	<1	<1	<1	<1	<1	<1
MW-146A	10/9/06	8.0	2.0	<1	<1	<1	<1	<1	<1	<1	<1	<1	<1	<1	<1	<1	<1	<1
MW-146A	1/3/07	<1	<1	<1	<1	<1	<1	<1	<1	<1	<1	<1	<1	<1	<1	<1	<1	<1
MW-146A	4/11/07	7.0	2.0	<1	<1	<1	<1	<1	<1	<1	<1	<1	<1	<1	<1	<1	<1	<1
MW-146A dup	4/11/07	7.0	2.0	<1	<1	<1	<1	<1	<1	<1	<1	<1	<1	<1	<1	<1	<1	<1
MW-146A	7/19/07	3.8	1.7	<1	<1	<1	<1	<1	<1	<1	<1	<1	<1	<1	<1	<1	<1	<1
MW-146A	10/2/07	5.0	2.1	<1	<1	<1	<1	<1	<1	<1	<1	<1	<1	<1	<1	<1	<1	<1
MW-146A dup	10/2/07	5.3	2.0	<1	<1	<1	<1	<1	<1	<1	<1	<1	<1	<1	<1	<1	<1	<1
MW-146A	1/9/08	5.1	3.4	<1	<1	<1	<1	<1	<1	<1	<1	<1	<1	<1	<1	<1	<1	<1
MW-146A	4/1/08	1.7	<1	<1	<1	<1	<1	<1	<1	<1	<1	<1	<1	<1	<1	<1	<1	<1
MW-146A	7/8/08	3.3	<1	<1	<1	<1	<1	<1	<1	<1	<1	<1	<1	<1	<1	<1	<1	<1
MW-146A	10/10/08	1.3	<1	<1	<1	<1	<1	<1	<1	<1	<1	<1	<1	<1	<1	<1	<1	<1
MW-146A	1/29/09	<1	<1	<1	<1	<1	<1	<1	<1	<1	<1	<1	<1	<1	<1	<1	<1	<1
MW-146A	4/7/09	2.0	<1	<1	<1	<1	<1	<1	<1	<1	<1	<1	<1	<1	<1	<1	<1	<1
MW-146A	7/1/09	1.9	<1	<1	<1	<1	<1	<1	<1	<1	<1	<1	<1	<1	<1	<1	<1	<1
MW-146A	10/10/09	1.8	<1	<1	<1	<1	<1	<1	<1	<1	<1	<1	<1	<1	<1	<1	<1	<1
MW-146A	1/23/10	2.4	<1	<1	<1	<1	<1	<1	<1	<1	<1	<1	<1	<1	<1	<1	<1	<1
MW-146A dup	1/23/10	2.8	<1	<1	<1	<1	<1	<1	<1	<1	<1	<1	<1	<1	<1	<1	<1	<1

Table 3. Results of analyses of detected volatile organic compounds (VOCs) [1] in ground-water samples from monitoring wells; January 2010 Status Report; Coliseum Boulevard Plume Investigation; Montgomery, Alabama.

[Concentrations are expressed in micrograms per liter (µg/l)]

MW	Sample Date	Trichloroethene 1.0 µg/l [2]	cis-1,2-Dichloroethene 1.0 µg/l [2]	Vinyl Chloride 1.0 µg/l [2]	1,1-Dichloroethene 1.0 µg/l [2]	1,1,1-Trichloroethane 1.0 µg/l [2]	1,1,2-Trichloroethane 1.0 µg/l [2]	1,1-Dichloroethane 1.0 µg/l [2]	Benzene 1.0 µg/l [2]	Bromodichloromethane 1.0 µg/l [2]	Bromoform 1.0 µg/l [2]	Carbon Tetrachloride 1.0 µg/l [2]	Chloroform 1.0 µg/l [2]	Chloromethane 1.0 µg/l [2]	Dibromochloromethane 1.0 µg/l [2]	Methylene Chloride 1.0 µg/l [2]	Tetrachloroethylene 1.0 µg/l [2]	Toluene 1.0 µg/l [2]
MW-246B	1/22/05	23.3	2.5J	<1	<1	<1	<1	<1	<1	<1	<1	<1	1.2J	<1	<1	<1	<1	<1
MW-246B[14]	4/7/05	23.6	2.6J	<1	<1	<1	<1	<1	<1	<1	<1	<1	<1	<1	<1	<1	<1	<1
MW-246B[14]	4/8/05	24.1J	2.5J	<1	<1	<1	<1	<1	<1	<1	<1	<1	1.1J	<1	<1	<1	<1	<1
MW-246B	7/6/05	<1	<1	<1	<1	<1	<1	<1	<1	<1	<1	<1	<1	<1	<1	<1	<1	<1
MW-246B	10/4/05	26.4	1.9J	<1	<1	<1	<1	<1	<1	<1	<1	<1	<1	<1	<1	<1	<1	<1
MW-246B	1/11/06	18.1J	1.6J	<1	<1	<1	<1	<1	<1	<1	<1	<1	<1	<1	<1	<1	<1	<1
MW-246B	4/4/06	19.5J	1.7J	<1	<1	<1	<1	<1	<1	<1	<1	<1	1.3J	<1	<1	<1	<1	<1
MW-246B	7/10/06	18.9J	1.6J	<1	<1	<1	<1	<1	<1	<1	<1	<1	<1	<1	<1	<1	<1	<1
MW-246B	10/9/06	16.0	1.0	<1	<1	<1	<1	<1	<1	<1	<1	<1	<1	<1	<1	<1	<1	<1
MW-246B	1/3/07	24.0	3.0	<1	<1	<1	<1	<1	<1	<1	<1	<1	2.0	<1	<1	<1	<1	<1
MW-246B	4/11/07	21.0	2.0	<1	<1	<1	<1	<1	<1	<1	<1	<1	<1	<1	<1	<1	<1	<1
MW-246B	7/25/07	20.2	2.1	<1	<1	<1	<1	<1	<1	<1	<1	<1	1.4	<1	<1	<1	<1	<1
MW-246B dup	7/25/07	20.3	2.0	<1	<1	<1	<1	<1	<1	<1	<1	<1	1.4	<1	<1	<1	<1	<1
MW-246B	10/2/07	20.3	2.2	<1	<1	<1	<1	<1	<1	<1	<1	<1	1.4	<1	<1	<1	<1	<1
MW-246B	1/9/08	21.4	3.5	<1	<1	<1	<1	<1	<1	<1	<1	<1	<1	<1	<1	<1	<1	<1
MW-246B	4/1/08	20.8	2.1	1.5	<1	<1	<1	<1	<1	<1	<1	<1	<1	<1	<1	<1	<1	<1
MW-246B	7/8/08	24.2	2.8	<1	<1	<1	<1	<1	<1	<1	<1	<1	<1	<1	<1	<1	<1	<1
MW-246B	10/10/08	34.7	2.0	<1	<1	<1	<1	<1	<1	<1	<1	<1	1.0	<1	<1	<1	<1	<1
MW-246B	1/29/09	26.6	1.7	<1	<1	<1	<1	<1	<1	<1	<1	<1	<1	<1	<1	<1	<1	<1
MW-246B	4/7/09	28.6	3.4	<1	<1	<1	<1	<1	<1	<1	<1	<1	<1	<1	<1	<1	<1	<1
MW-246B	1/17/00	3.3	<1	<1	<1	<1	<1	<1	<1	<1	<1	<1	<1	<1	<1	<1	<1	<1
MW-246B	10/10/09	24.7	1.5	<1	<1	<1	<1	<1	<1	<1	<1	<1	<1	<1	<1	<1	<1	<1
MW-246B	1/23/10	21.7	1.6	<1	<1	<1	<1	<1	<1	<1	<1	<1	<1	<1	<1	<1	<1	<1
MW-147A	1/22/05	2.4J	4.5J	<1	<1	<1	<1	<1	<1	<1	<1	<1	1.9J	<1	<1	<1	<1	<1
MW-147A	4/7/05	1.9J	4.4J	<1	<1	<1	<1	<1	<1	<1	<1	<1	<1	<1	<1	<1	<1	<1
MW-147A	7/7/05	1.7J	3.0J	<1	<1	<1	<1	<1	<1	<1	<1	<1	<1	<1	<1	<1	<1	<1
MW-147A	10/4/05	1.5J	3.2J	<1	<1	<1	<1	<1	<1	<1	<1	<1	<1	<1	<1	<1	<1	<1
MW-147A	1/10/06	1.6J	3.8J	<1	<1	<1	<1	<1	<1	<1	<1	<1	<1	<1	<1	<1	<1	<1
MW-147A	4/4/06	<1	2.7J	<1	<1	<1	<1	<1	<1	<1	<1	<1	<1	<1	<1	<1	<1	<1
MW-147A	7/10/06	<1	<1	<1	<1	<1	<1	<1	<1	<1	<1	<1	<1	<1	<1	<1	<1	<1
MW-147A	10/9/06	<1	<1	<1	<1	<1	<1	<1	<1	<1	<1	<1	<1	<1	<1	<1	<1	<1
MW-147A dup	10/9/06	<1	<1	<1	<1	<1	<1	<1	<1	<1	<1	<1	<1	<1	<1	<1	<1	<1
MW-147A	1/3/07	<1	3.0	<1	<1	<1	<1	<1	<1	<1	<1	<1	<1	<1	<1	<1	<1	<1
MW-147A dup	1/3/07	<1	3.0	<1	<1	<1	<1	<1	<1	<1	<1	<1	<1	<1	<1	<1	<1	<1
MW-147A	4/12/07	<1	1.0	<1	<1	<1	<1	<1	<1	<1	<1	<1	<1	<1	<1	<1	<1	<1
MW-147A	7/25/07	<1	<1	<1	<1	<1	<1	<1	<1	<1	<1	<1	<1	<1	<1	<1	<1	<1
MW-147A	10/2/07	<1	2.5	<1	<1	<1	<1	<1	<1	<1	<1	<1	<1	<1	<1	<1	<1	<1
MW-147A	1/9/08	<1	3.9	<1	<1	<1	<1	<1	<1	<1	<1	<1	<1	<1	<1	<1	<1	<1
MW-147A	4/1/08	<1	<1	<1	<1	<1	<1	<1	<1	<1	<1	<1	<1	<1	<1	<1	<1	<1
MW-147A	7/8/08	<1	<1	<1	<1	<1	<1	<1	<1	<1	<1	<1	<1	<1	<1	<1	<1	<1
MW-147A	10/10/08	<1	<1	<1	<1	<1	<1	<1	<1	<1	<1	<1	<1	<1	<1	<1	<1	<1
MW-147A	1/29/09	<1	<1	<1	<1	<1	<1	<1	<1	<1	<1	<1	<1	<1	<1	<1	<1	<1
MW-147A	4/7/09	<1	<1	<1	<1	<1	<1	<1	<1	<1	<1	<1	<1	<1	<1	<1	<1	<1
MW-147A dup	4/7/09	<1	<1	<1	<1	<1	<1	<1	<1	<1	<1	<1	<1	<1	<1	<1	<1	<1
MW-147A	7/1/09	<1	<1	<1	<1	<1	<1	<1	<1	<1	<1	<1	<1	<1	<1	<1	<1	<1
MW-147A	10/10/09	<1	<1	<1	<1	<1	<1	<1	<1	<1	<1	<1	<1	<1	<1	<1	<1	<1
MW-147A	1/23/10	<1	<1	<1	<1	<1	<1	<1	<1	<1	<1	<1	<1	<1	<1	<1	<1	<1

Table 3. Results of analyses of detected volatile organic compounds (VOCs) [1] in ground-water samples from monitoring wells; January 2010 Status Report; Coliseum Boulevard Plume Investigation; Montgomery, Alabama.

[Concentrations are expressed in micrograms per liter (µg/l)]

MW	Sample Date	Trichloroethene	cis-1,2-Dichloroethene	Vinyl Chloride	1,1-Dichloroethene	1,1,1-Trichloroethane	1,1,2-Trichloroethane	1,1-Dichloroethane	Benzene	Bromodichloromethane	Bromoform	Carbon Tetrachloride	Chloroform	Chloromethane	Dibromochloromethane	Methylene Chloride	Tetrachloroethylene	Toluene
		1.0 µg/l [2]	1.0 µg/l [2]	1.0 µg/l [2]	1.0 µg/l [2]	1.0 µg/l [2]	1.0 µg/l [2]	1.0 µg/l [2]	1.0 µg/l [2]	1.0 µg/l [2]	1.0 µg/l [2]	1.0 µg/l [2]	1.0 µg/l [2]	1.0 µg/l [2]	1.0 µg/l [2]	1.0 µg/l [2]	1.0 µg/l [2]	1.0 µg/l [2]
MW-247B	1/22/05	19.9J	1.8J	<1	<1	<1	<1	<1	<1	<1	<1	<1	1.3J	<1	<1	<1	<1	<1
MW-247B	4/7/05	16.2J	1.8J	<1	<1	<1	<1	<1	<1	<1	<1	<1	1.1J	<1	<1	<1	<1	<1
MW-247B dup	4/7/05	16.1J	1.8J	<1	<1	<1	<1	<1	<1	<1	<1	<1	1.1J	<1	<1	<1	<1	<1
MW-247B	7/7/05	13.6J	1.3J	<1	<1	<1	<1	<1	<1	<1	<1	<1	<1	<1	<1	<1	<1	<1
MW-247B	10/5/05	15.2J	1.3J	<1	<1	<1	<1	<1	<1	<1	<1	<1	<1	<1	<1	<1	<1	<1
MW-247B	1/11/06	14.5J	<1	<1	<1	<1	<1	<1	<1	<1	<1	<1	<1	<1	<1	<1	<1	<1
MW-247B	4/4/06	11.4J	<1	<1	<1	<1	<1	<1	<1	<1	<1	<1	<1	<1	<1	<1	<1	<1
MW-247B	7/10/06	13.7J	1.4J	<1	<1	<1	<1	<1	<1	<1	<1	<1	1.3J	<1	<1	<1	<1	<1
MW-247B	10/9/2006	14.0	1.0	<1	<1	<1	<1	<1	<1	<1	<1	<1	2.0	<1	<1	<1	<1	<1
MW-247B	1/3/2007	12.0	2.0	<1	<1	<1	<1	<1	<1	<1	<1	<1	2.0	<1	<1	<1	<1	<1
MW-247B	4/12/07	16.0	2.0	<1	<1	<1	<1	<1	<1	<1	<1	<1	<1	<1	<1	<1	<1	<1
MW-247B	7/25/07	17.3	2.2	<1	<1	<1	<1	<1	<1	<1	<1	<1	1.8	<1	<1	<1	<1	<1
MW-247B	10/2/07	17.7	2.4	<1	<1	<1	<1	<1	<1	<1	<1	<1	1.6	<1	<1	<1	<1	<1
MW-247B	1/9/08	18.9	3.8	<1	<1	<1	<1	<1	<1	<1	<1	<1	<1	<1	<1	<1	<1	<1
MW-247B	4/1/08	20.6	2.8	<1	<1	<1	<1	<1	<1	<1	<1	<1	<1	<1	<1	<1	<1	<1
MW-247B	7/8/08	22.4	3.7	<1	<1	<1	<1	<1	<1	<1	<1	<1	<1	<1	<1	<1	<1	<1
MW-247B	10/10/08	24.3	2.6	<1	<1	<1	<1	<1	<1	<1	<1	<1	<1	<1	<1	<1	<1	<1
MW-247B	1/29/09	23.6	2.2	<1	<1	<1	<1	<1	<1	<1	<1	<1	<1	<1	<1	<1	<1	<1
MW-247B	4/7/09	24.4	3.8	<1	<1	<1	<1	<1	<1	<1	<1	<1	<1	<1	<1	<1	<1	<1
MW-247B	7/1/09	20	3.5	<1	<1	<1	<1	<1	<1	<1	<1	<1	<1	<1	<1	<1	<1	<1
MW-247B	10/10/09	17.2	1.9	<1	<1	<1	<1	<1	<1	<1	<1	<1	<1	<1	<1	<1	<1	<1
MW-247B	1/23/10	18.5	1.5	<1	<1	<1	<1	<1	<1	<1	<1	<1	<1	<1	<1	<1	<1	<1
MW-148A	2/24/05	27.20	<1	<1	1.3J	<1	<1	<1	<1	<1	<1	<1	1.0J	<1	<1	<1	<1	<1
MW-248B	2/25/05	13.2J	<1	<1	<1	<1	<1	<1	<1	<1	<1	<1	2.8J	<1	<1	<1	<1	<1
MW-248C	2/25/05	23	<1	<1	<1	<1	<1	<1	<1	<1	<1	<1	1.2J	<1	<1	<1	<1	<1
MW-149A	2/21/05	776	ND (<2.5)	ND (<2.5)	4.6J	ND (<2.5)	ND (<2.5)	ND (<2.5)	ND (<2.5)	ND (<2.5)	ND (<2.5)	ND (<2.5)	ND (<2.5)	ND (<2.5)	ND (<2.5)	ND (<2.5)	ND (<2.5)	ND (<2.5)
MW-149A dup	2/21/05	788	ND (<2.5)	ND (<2.5)	4.8J	ND (<2.5)	ND (<2.5)	ND (<2.5)	ND (<2.5)	ND (<2.5)	ND (<2.5)	ND (<2.5)	ND (<2.5)	ND (<2.5)	ND (<2.5)	ND (<2.5)	ND (<2.5)	ND (<2.5)
MW-149A	4/13/05	473	1.0J	<1	3.1J	<1	<1	<1	<1	<1	<1	1.2J	1.3J	<1	<1	<1	<1	<1
MW-149A	7/11/05	380	<1	<1	2.5J	<1	<1	<1	<1	<1	<1	<1	<1	<1	<1	<1	<1	<1
MW-149A dup	7/11/05	356	<1	<1	2.2J	<1	<1	<1	<1	<1	<1	<1	<1	<1	<1	<1	<1	<1
MW-149A	10/5/05	144	<1	<1	1.2J	<1	<1	<1	<1	<1	<1	<1	<1	<1	<1	<1	<1	<1
MW-149A	1/14/06	170	<1	<1	1.2J	<1	<1	<1	<1	<1	<1	<1	<1	<1	<1	<1	<1	<1
MW-149A	4/5/06	<1	<1	<1	<1	<1	<1	<1	<1	<1	<1	<1	<1	<1	<1	<1	<1	<1
MW-149A	7/13/06	65.1	<1	<1	<1	<1	<1	<1	<1	<1	<1	<1	<1	<1	<1	<1	<1	<1
MW-149A	10/12/06	78.0	<5	<5	<5	<5	<5	<5	<5	<5	<5	<5	<5	<5	<5	<5	<5	<5
MW-149A	1/12/07	230	<1	<1	1.0	<1	<1	<1	<1	<1	<1	<1	<1	<1	<1	<1	<1	<1
MW-149A	4/6/07	241	<1	<1	2.0	<1	<1	<1	<1	<1	<1	<1	<1	<1	<1	<1	<1	<1
MW-149A	7/16/07	119	<1	<1	<1	<1	<1	<1	<1	<1	<1	<1	<1	<1	<1	<1	<1	<1
MW-149A	10/4/07	129	<1	<1	<1	<1	<1	<1	<1	<1	<1	<1	<1	<1	<1	<1	<1	<1
MW-149A	2/1/08	191	<1	<1	1.3	<1	<1	<1	<1	<1	<1	<1	<1	<1	<1	<1	<1	<1
MW-149A	4/14/08	302	<1	<1	2.7	<1	<1	<1	<1	<1	<1	<1	<1	<1	<1	<1	<1	<1
MW-149A	7/22/08	306	<1	<1	2.5	<1	<1	<1	<1	<1	<1	1.1	<1	<1	<1	<1	<1	<1
MW-149A	10/23/08	296	<1	<1	3.1	<1	<1	<1	<1	<1	<1	<1	<1	<1	<1	<1	<1	<1
MW-149A	1/29/09	326	3.3	<1	<1	<1	<1	<1	<1	<1	<1	<1	<1	<1	<1	<1	<1	<1
MW-149A	4/23/09	664	1.7	<1	5.9	<1	<1	<1	<1	<1	<1	1.4	1.4	<1	<1	<1	<1	<1
MW-149A dup	4/23/09	670	1.8	<1	5.8	<1	<1	<1	<1	<1	<1	1.4	1.5	<1	<1	<1	<1	<1
MW-149A	7/15/09	772	1.1	<1	5.4	<1	<1	<1	<1	<1	<1	<1	1.7	<1	<1	<1	<1	<1
MW-149A	10/16/09	310	1.4	<1	6.2	<1	<1	<1	<1	<1	<1	<1	1.6	<1	<1	<1	<1	<1
MW-149A	1/14/10	637	1.0	<1	4.9	<1	<1	<1	<1	<1	<1	<1	1.4	<1	<1	<1	<1	<1
MW-149A dup	1/14/10	664	1.2	<1	5.3	<1	<1	<1	<1	<1	<1	<1	1.3	<1	<1	<1	<1	<1

Table 3. Results of analyses of detected volatile organic compounds (VOCs) [1] in ground-water samples from monitoring wells; January 2010 Status Report; Coliseum Boulevard Plume Investigation; Montgomery, Alabama.

[Concentrations are expressed in micrograms per liter (µg/l)]

MW	Sample Date	Trichloroethene 1.0 µg/l [2]	cis-1,2-Dichloroethene 1.0 µg/l [2]	Vinyl Chloride 1.0 µg/l [2]	1,1-Dichloroethene 1.0 µg/l [2]	1,1,1-Trichloroethane 1.0 µg/l [2]	1,1,2-Trichloroethane 1.0 µg/l [2]	1,1-Dichloroethane 1.0 µg/l [2]	Benzene 1.0 µg/l [2]	Bromodichloromethane 1.0 µg/l [2]	Bromoform 1.0 µg/l [2]	Carbon Tetrachloride 1.0 µg/l [2]	Chloroform 1.0 µg/l [2]	Chloromethane 1.0 µg/l [2]	Dibromochloromethane 1.0 µg/l [2]	Methylene Chloride 1.0 µg/l [2]	Tetrachloroethylene 1.0 µg/l [2]	Toluene 1.0 µg/l [2]
MW-249B	2/21/05	7350	ND (<20.0)	ND (<20.0)	34.0J	ND (<20.0)	ND (<20.0)	ND (<20.0)	ND (<20.0)	ND (<20.0)	ND (<20.0)	ND (<20.0)	ND (<20.0)	ND (<20.0)	ND (<20.0)	ND (<20.0)	ND (<20.0)	ND (<20.0)
MW-249B	4/13/05	5070	ND (<10.0)	ND (<10.0)	28.3J	ND (<10.0)	ND (<10.0)	ND (<10.0)	ND (<10.0)	ND (<10.0)	ND (<10.0)	ND (<10.0)	ND (<10.0)	ND (<10.0)	ND (<10.0)	ND (<10.0)	ND (<10.0)	ND (<10.0)
MW-249B	7/11/05	5290	ND (<10.0)	ND (<10.0)	30.2J	ND (<10.0)	ND (<10.0)	ND (<10.0)	ND (<10.0)	ND (<10.0)	ND (<10.0)	ND (<10.0)	ND (<10.0)	ND (<10.0)	ND (<10.0)	ND (<10.0)	ND (<10.0)	ND (<10.0)
MW-249B	10/5/05	5450	ND (<12.5)	ND (<12.5)	28.1J	ND (<12.5)	ND (<12.5)	ND (<12.5)	ND (<12.5)	ND (<12.5)	ND (<12.5)	ND (<12.5)	ND (<12.5)	ND (<12.5)	ND (<12.5)	ND (<12.5)	ND (<12.5)	ND (<12.5)
MW-249B dup	10/5/05	5280	ND (<12.5)	ND (<12.5)	27.4J	ND (<12.5)	ND (<12.5)	ND (<12.5)	ND (<12.5)	ND (<12.5)	ND (<12.5)	ND (<12.5)	ND (<12.5)	ND (<12.5)	ND (<12.5)	ND (<12.5)	ND (<12.5)	ND (<12.5)
MW-249B	1/14/06	6600	ND (<10.0)	ND (<10.0)	28.3J	ND (<10.0)	ND (<10.0)	ND (<10.0)	ND (<10.0)	ND (<10.0)	ND (<10.0)	ND (<10.0)	ND (<10.0)	ND (<10.0)	ND (<10.0)	ND (<10.0)	ND (<10.0)	ND (<10.0)
MW-249B	4/6/06	6170	ND (<10.0)	ND (<10.0)	28.3J	ND (<10.0)	ND (<10.0)	ND (<10.0)	ND (<10.0)	ND (<10.0)	ND (<10.0)	ND (<10.0)	ND (<10.0)	ND (<10.0)	ND (<10.0)	ND (<10.0)	ND (<10.0)	ND (<10.0)
MW-249B	7/14/06	6220	ND (<10.0)	ND (<10.0)	27.7J	ND (<10.0)	ND (<10.0)	ND (<10.0)	ND (<10.0)	ND (<10.0)	ND (<10.0)	ND (<10.0)	ND (<10.0)	ND (<10.0)	ND (<10.0)	ND (<10.0)	ND (<10.0)	ND (<10.0)
MW-249B	10/12/06	6700	<50	<50	<50	<50	<50	<50	<50	<50	<50	<50	<50	<50	<50	<50	<50	<50
MW-249B	1/12/07	6400	<20	<20	38	<20	<20	<20	<20	<20	<20	<20	<20	<20	<20	<20	<20	<20
MW-249B	4/6/07	6500	<30	<30	<30	<30	<30	<30	<30	<30	<30	<30	<30	<30	<30	<30	<30	<30
MW-249B	7/16/07	5910	<25	<25	43.0	<25	<25	<25	<25	<25	<25	<25	<25	<25	<25	<25	<25	<25
MW-249B	10/4/07	7320	<25	<25	40.2	<25	<25	<25	<25	<25	<25	<25	<25	<25	<25	<25	<25	<25
MW-249B	2/1/08	5280	<10	<10	29.2	<10	<10	<10	<10	<10	<10	<10	<10	<10	<10	<10	<10	<10
MW-249B	4/14/08	4680	<1	<1	28.2	<1	<1	<1	<1	<1	<1	<1	<1	<1	<1	<1	<1	<1
MW-249B	7/22/08	3830	<1	<1	24.4	<1	<1	<1	<1	<1	<1	<1	<1	<1	<1	<1	<1	<1
MW-249B	10/23/08	2340	3.5	<1	24.5	<1	<1	1.2	<1	<1	<1	2.7	3.4	<1	<1	<1	1.3	<1
MW-249B	1/29/09	1660	2.0	<1	18.2	<1	<1	<1	<1	<1	<1	3.4	2.3	<1	<1	<1	<1	<1
MW-249B	4/23/09	663	2.8	<1	30.8	<1	<1	1.0	<1	<1	<1	8.5	2.5	<1	<1	<1	<1	<1
MW-249B	7/15/09	700	1.4	<1	17.5	<1	<1	<1	<1	<1	<1	5.8	2.6	<1	<1	<1	<1	<1
MW-249B	10/16/09	414	2.7	<1	39.6	<1	<1	<1	<1	<1	<1	9.7	2.1	<1	<1	<1	<1	<1
MW-249B	1/14/10	357	2.3	<1	29.8	<1	<1	<1	<1	<1	<1	8.7	1.9	<1	<1	<1	<1	<1
MW-249C	2/22/05	881	4.6J	<1	1.6J	<1	<1	<1	<1	<1	<1	<1	<1	<1	<1	<1	<1	<1
MW-249C	4/13/05	7.6J	<1	<1	<1	<1	<1	<1	<1	<1	<1	<1	<1	<1	<1	<1	<1	<1
MW-249C	7/12/05	1730	ND (<2.0)	ND (<2.0)	8.0J	ND (<2.0)	ND (<2.0)	ND (<2.0)	ND (<2.0)	ND (<2.0)	ND (<2.0)	ND (<2.0)	ND (<2.0)	ND (<2.0)	ND (<2.0)	ND (<2.0)	ND (<2.0)	ND (<2.0)
MW-249C	10/5/05	2660	51.5	ND (<2.0)	11.6J	ND (<2.0)	ND (<2.0)	ND (<2.0)	ND (<2.0)	ND (<2.0)	ND (<2.0)	ND (<2.0)	ND (<2.0)	ND (<2.0)	ND (<2.0)	ND (<2.0)	ND (<2.0)	ND (<2.0)
MW-249C	1/14/06	3300	35.6J	ND (<10.0)	13.1J	ND (<10.0)	ND (<10.0)	ND (<10.0)	ND (<10.0)	ND (<10.0)	ND (<10.0)	ND (<10.0)	ND (<10.0)	ND (<10.0)	ND (<10.0)	ND (<10.0)	ND (<10.0)	ND (<10.0)
MW-249C	4/6/06	3220	62.4J	ND (<5.0)	12.1J	ND (<5.0)	ND (<5.0)	ND (<5.0)	ND (<5.0)	ND (<5.0)	ND (<5.0)	ND (<5.0)	ND (<5.0)	ND (<5.0)	ND (<5.0)	ND (<5.0)	ND (<5.0)	ND (<5.0)
MW-249C	7/17/06	3100	15.3J	ND (<5.0)	10.1J	ND (<5.0)	ND (<5.0)	ND (<5.0)	ND (<5.0)	ND (<5.0)	ND (<5.0)	ND (<5.0)	ND (<5.0)	ND (<5.0)	ND (<5.0)	ND (<5.0)	ND (<5.0)	ND (<5.0)
MW-249C	10/12/06	4300	<10	<10	16.0	<10	<10	<10	<10	<10	<10	<10	<10	<10	<10	<10	<10	<10
MW-249C	1/12/07	4400	20.0	<10	16.0	<10	<10	<10	<10	<10	<10	<10	15.0	<10	<10	<10	<10	<10
MW-249C	4/6/07	1800	<10	<10	20.0	<10	<10	<10	<10	<10	<10	<10	<10	<10	<10	<10	<10	<10
MW-249C	7/16/07	1820	15.4	<10	<10	<10	<10	<10	<10	<10	<10	<10	<10	<10	<10	<10	<10	<10
MW-249C	10/4/07	4280	<10	<10	17.4	<10	<10	<10	<10	<10	<10	<10	<10	<10	<10	<10	<10	<10
MW-249C	1/31/08	2750	16.5	<10	12.5	<10	<10	<10	<10	<10	<10	<10	<10	<10	<10	<10	<10	<10
MW-249C	4/14/08	387	7.6	<1	2.2	<1	<1	<1	<1	<1	<1	<1	<1	<1	<1	<1	<1	<1
MW-249C	7/22/08	174	4.5	<1	<1	<1	<1	<1	<1	<1	<1	<1	<1	<1	<1	<1	<1	<1
MW-249C	10/23/08	155	2.2	<1	<1	<1	<1	<1	<1	<1	<1	<1	<1	<1	<1	<1	<1	<1
MW-249C	1/29/09	131	<1	<1	<1	<1	<1	<1	<1	<1	<1	<1	<1	<1	<1	<1	<1	<1
MW-249C	4/23/09	140	<1	<1	<1	<1	<1	<1	<1	<1	<1	<1	<1	<1	<1	<1	<1	<1
MW-249C	7/15/09	205	<1	<1	<1	<1	<1	<1	<1	<1	<1	<1	<1	<1	<1	<1	<1	<1
MW-249C	10/16/09	255	<1	<1	<1	<1	<1	<1	<1	<1	<1	<1	<1	<1	<1	<1	<1	<1
MW-249C	1/14/10	232	<1	<1	<1	<1	<1	<1	<1	<1	<1	<1	<1	<1	<1	<1	<1	<1

Table 3. Results of analyses of detected volatile organic compounds (VOCs) [1] in ground-water samples from monitoring wells; January 2010 Status Report; Coliseum Boulevard Plume Investigation; Montgomery, Alabama.

[Concentrations are expressed in micrograms per liter (µg/l)]

MW	Sample Date	Trichloroethene 1.0 µg/l [2]	cis-1,2-Dichloroethene 1.0 µg/l [2]	Vinyl Chloride 1.0 µg/l [2]	1,1-Dichloroethene 1.0 µg/l [2]	1,1,1-Trichloroethane 1.0 µg/l [2]	1,1,2-Trichloroethane 1.0 µg/l [2]	1,1-Dichloroethane 1.0 µg/l [2]	Benzene 1.0 µg/l [2]	Bromodichloromethane 1.0 µg/l [2]	Bromoform 1.0 µg/l [2]	Carbon Tetrachloride 1.0 µg/l [2]	Chloroform 1.0 µg/l [2]	Chloromethane 1.0 µg/l [2]	Dibromochloromethane 1.0 µg/l [2]	Methylene Chloride 1.0 µg/l [2]	Tetrachloroethylene 1.0 µg/l [2]	Toluene 1.0 µg/l [2]
MW-150A	2/18/05	31.1	<1	<1	<1	<1	<1	<1	<1	<1	<1	<1	<1	<1	<1	<1	<1	<1
MW-150A	4/12/05	24.9	<1	<1	<1	<1	<1	<1	<1	<1	<1	<1	<1	<1	<1	<1	<1	<1
MW-150A	7/8/05	41.2	<1	<1	<1	<1	<1	<1	<1	<1	<1	<1	<1	<1	<1	<1	<1	<1
MW-150A	10/5/05	48.4	<1	<1	<1	<1	<1	<1	<1	<1	<1	<1	<1	<1	<1	<1	<1	<1
MW-150A	1/13/06	120	<1	<1	<1	<1	<1	<1	<1	<1	<1	<1	<1	<1	<1	<1	<1	<1
MW-150A dup	1/13/06	130	<1	<1	<1	<1	<1	<1	<1	<1	<1	<1	<1	<1	<1	<1	<1	<1
MW-150A	4/5/06	126	<1	<1	<1	<1	<1	<1	<1	<1	<1	<1	<1	<1	<1	<1	<1	<1
MW-150A	7/13/06	125	<1	<1	<1	<1	<1	<1	<1	<1	<1	<1	<1	<1	<1	<1	<1	<1
MW-150A	10/11/06	130	<1	<1	<1	<1	<1	<1	<1	<1	<1	<1	<1	<1	<1	<1	<1	<1
MW-150A	1/12/07	260	<1	<1	1	<1	<1	<1	<1	<1	<1	<1	<1	<1	<1	<1	<1	<1
MW-150A	4/6/07	170	<1	<1	<1	<1	<1	<1	<1	<1	<1	<1	<1	<1	<1	<1	<1	<1
MW-150A	7/13/07	152	<1	<1	<1	<1	<1	<1	<1	<1	<1	<1	<1	<1	<1	<1	<1	<1
MW-150A	10/4/07	192	<1	<1	<1	<1	<1	<1	<1	<1	<1	<1	<1	<1	<1	<1	<1	<1
MW-150A	1/22/08	209	<1	<1	<1	<1	<1	<1	<1	<1	<1	<1	<1	<1	<1	<1	<1	<1
MW-150A	4/4/08	169	<1	<1	<1	<1	<1	<1	<1	<1	<1	<1	<1	<1	<1	<1	<1	<1
MW-150A	7/21/08	118	<1	<1	<1	<1	<1	<1	<1	<1	<1	<1	<1	<1	<1	<1	<1	<1
MW-150A	10/20/08	54.8	<1	<1	<1	<1	<1	<1	<1	<1	<1	<1	<1	<1	<1	<1	<1	<1
MW-150A	1/15/09	59.4	<1	<1	<1	<1	<1	<1	<1	<1	<1	<1	<1	<1	<1	<1	<1	<1
MW-150A	4/20/09	15.0	<1	<1	<1	<1	<1	<1	<1	<1	<1	<1	<1	<1	<1	<1	<1	<1
MW-150A	7/15/09	12.6	<1	<1	<1	<1	<1	<1	<1	<1	<1	<1	<1	<1	<1	<1	<1	<1
MW-150A	10/15/09	198	<1	<1	<1	<1	<1	<1	<1	<1	<1	<1	2.3	<1	<1	<1	<1	<1
MW-150A	1/14/10	52.1	<1	<1	<1	<1	<1	<1	<1	<1	<1	<1	<1	<1	<1	<1	<1	<1
MW-250B	2/18/05	4550	ND (<10.0)	ND (<10.0)	18.7J	ND (<10.0)	ND (<10.0)	ND (<10.0)	ND (<10.0)	ND (<10.0)	ND (<10.0)	ND (<10.0)	ND (<10.0)	ND (<10.0)	ND (<10.0)	ND (<10.0)	ND (<10.0)	ND (<10.0)
MW-250B	4/12/05	4410	ND (<10.0)	ND (<10.0)	18.5J	ND (<10.0)	ND (<10.0)	ND (<10.0)	ND (<10.0)	ND (<10.0)	ND (<10.0)	ND (<10.0)	ND (<10.0)	ND (<10.0)	ND (<10.0)	ND (<10.0)	ND (<10.0)	ND (<10.0)
MW-250B	7/11/05	4510	ND (<10.0)	ND (<10.0)	25.9J	ND (<10.0)	ND (<10.0)	ND (<10.0)	ND (<10.0)	ND (<10.0)	ND (<10.0)	ND (<10.0)	ND (<10.0)	ND (<10.0)	ND (<10.0)	ND (<10.0)	ND (<10.0)	ND (<10.0)
MW-250B	10/5/05	3990	ND (<10.0)	ND (<10.0)	19.4J	ND (<10.0)	ND (<10.0)	ND (<10.0)	ND (<10.0)	ND (<10.0)	ND (<10.0)	ND (<10.0)	ND (<10.0)	ND (<10.0)	ND (<10.0)	ND (<10.0)	ND (<10.0)	ND (<10.0)
MW-250B	1/16/06	4400	ND (<10.0)	ND (<10.0)	19.6J	ND (<10.0)	ND (<10.0)	ND (<10.0)	ND (<10.0)	ND (<10.0)	ND (<10.0)	ND (<10.0)	ND (<10.0)	ND (<10.0)	ND (<10.0)	ND (<10.0)	ND (<10.0)	ND (<10.0)
MW-250B	4/5/06	4110	ND (<10.0)	ND (<10.0)	18.7J	ND (<10.0)	ND (<10.0)	ND (<10.0)	ND (<10.0)	ND (<10.0)	ND (<10.0)	ND (<10.0)	ND (<10.0)	ND (<10.0)	ND (<10.0)	ND (<10.0)	ND (<10.0)	ND (<10.0)
MW-250B	7/13/06	4530	ND (<10.0)	ND (<10.0)	17.2J	ND (<10.0)	ND (<10.0)	ND (<10.0)	ND (<10.0)	ND (<10.0)	ND (<10.0)	ND (<10.0)	ND (<10.0)	ND (<10.0)	ND (<10.0)	ND (<10.0)	ND (<10.0)	ND (<10.0)
MW-250B	10/11/06	2900	<10	<10	27.0	<10	<10	<10	<10	<10	<10	<10	<10	<10	<10	<10	<10	<10
MW-250B dup	10/11/06	2600	<50	<50	<50	<50	<50	<50	<50	<50	<50	<50	<50	<50	<50	<50	<50	<50
MW-250B	1/12/07	3100	<5	<5	11.0	<5	<5	<5	<5	<5	<5	<5	8.0	<5	<5	<5	<5	<5
MW-250B	4/6/07	4000	<10	<10	<10	<10	<10	<10	<10	<10	<10	<10	<10	<10	<10	<10	<10	<10
MW-250B dup	4/6/07	4100	<10	<10	<10	<10	<10	<10	<10	<10	<10	<10	<10	<10	<10	<10	<10	<10
MW-250B	7/13/07	2150	<10	<10	10.8	<10	<10	<10	<10	<10	<10	<10	<10	<10	<10	<10	<10	<10
MW-250B	10/4/07	3770	<10	<10	16.0	<10	<10	<10	<10	<10	<10	<10	<10	<10	<10	<10	<10	<10
MW-250B dup	10/4/07	4120	<10	<10	21.3	<10	<10	<10	<10	<10	<10	<10	<10	<10	<10	<10	<10	<10
MW-250B	1/22/08	3740	<5	<5	19.2	<5	<5	<5	<5	<5	<5	<5	<5	<5	<5	<5	<5	<5
MW-250B	4/4/08	5880	<1	<1	32.7	<1	<1	<1	<1	<1	<1	<1	<1	<1	<1	<1	<1	<1
MW-250B	7/21/08	4980	<1	<1	21.2	<1	<1	<1	<1	<1	<1	<1	<1	<1	<1	<1	<1	<1
MW-250B	10/20/08	5400	<1	<1	27.7	<1	<1	<1	<1	<1	<1	<1	<1	<1	<1	<1	<1	<1
MW-250B dup	10/20/08	5350	<1	<1	22.0	<1	<1	<1	<1	<1	<1	<1	<1	<1	<1	<1	<1	<1
MW-250B	1/15/09	4910	<1	<1	26.4	<1	1.5	<1	<1	<1	<1	<1	1.0	<1	<1	<1	<1	<1
MW-250B	4/20/09	7070	<1	<1	29.1	<1	<1	<1	<1	<1	<1	<1	1.3	<1	<1	<1	<1	<1
MW-250B	7/15/09	6060	<1	<1	25	<1	1.9	<1	<1	<1	<1	<1	1.2	<1	<1	<1	<1	<1
MW-250B	10/15/09	6040	<1	<1	27.2	<1	1.7	<1	<1	<1	<1	<1	1.0	<1	<1	<1	<1	<1
MW-250B	1/14/10	986	<1	<1	4.4	<1	<1	<1	<1	<1	<1	<1	<1	<1	<1	<1	<1	<1

Table 3. Results of analyses of detected volatile organic compounds (VOCs) [1] in ground-water samples from monitoring wells; January 2010 Status Report; Coliseum Boulevard Plume Investigation; Montgomery, Alabama.

[Concentrations are expressed in micrograms per liter (µg/l)]

MW	Sample Date	Trichloroethene 1.0 µg/l [2]	cis-1,2-Dichloroethene 1.0 µg/l [2]	Vinyl Chloride 1.0 µg/l [2]	1,1-Dichloroethene 1.0 µg/l [2]	1,1,1-Trichloroethane 1.0 µg/l [2]	1,1,2-Trichloroethane 1.0 µg/l [2]	1,1-Dichloroethane 1.0 µg/l [2]	Benzene 1.0 µg/l [2]	Bromodichloromethane 1.0 µg/l [2]	Bromoform 1.0 µg/l [2]	Carbon Tetrachloride 1.0 µg/l [2]	Chloroform 1.0 µg/l [2]	Chloromethane 1.0 µg/l [2]	Dibromochloromethane 1.0 µg/l [2]	Methylene Chloride 1.0 µg/l [2]	Tetrachloroethylene 1.0 µg/l [2]	Toluene 1.0 µg/l [2]
MW-250C	2/18/05	4090	ND (<10.0)	ND (<10.0)	28.3J	ND (<10.0)	ND (<10.0)	ND (<10.0)	ND (<10.0)	ND (<10.0)	ND (<10.0)	ND (<10.0)	ND (<10.0)	ND (<10.0)	ND (<10.0)	ND (<10.0)	ND (<10.0)	ND (<10.0)
MW-250C	4/12/05	5890	ND (<10.0)	ND (<10.0)	27.7J	ND (<10.0)	ND (<10.0)	ND (<10.0)	ND (<10.0)	ND (<10.0)	ND (<10.0)	ND (<10.0)	ND (<10.0)	ND (<10.0)	ND (<10.0)	ND (<10.0)	ND (<10.0)	ND (<10.0)
MW-250C	7/11/05	6730	ND (<10.0)	ND (<10.0)	30.3J	ND (<10.0)	ND (<10.0)	ND (<10.0)	ND (<10.0)	ND (<10.0)	ND (<10.0)	ND (<10.0)	ND (<10.0)	ND (<10.0)	ND (<10.0)	ND (<10.0)	ND (<10.0)	ND (<10.0)
MW-250C	10/5/05	6540	ND (<10.0)	ND (<10.0)	31.4J	ND (<10.0)	ND (<10.0)	ND (<10.0)	ND (<10.0)	ND (<10.0)	ND (<10.0)	ND (<10.0)	ND (<10.0)	ND (<10.0)	ND (<10.0)	ND (<10.0)	ND (<10.0)	ND (<10.0)
MW-250C	1/16/06	6300	ND (<10.0)	ND (<10.0)	30.4J	ND (<10.0)	ND (<10.0)	ND (<10.0)	ND (<10.0)	ND (<10.0)	ND (<10.0)	ND (<10.0)	ND (<10.0)	ND (<10.0)	ND (<10.0)	ND (<10.0)	ND (<10.0)	ND (<10.0)
MW-250C	4/6/06	5980	ND (<10.0)	ND (<10.0)	29.4J	ND (<10.0)	ND (<10.0)	ND (<10.0)	ND (<10.0)	ND (<10.0)	ND (<10.0)	ND (<10.0)	ND (<10.0)	ND (<10.0)	ND (<10.0)	ND (<10.0)	ND (<10.0)	ND (<10.0)
MW-250C	7/14/06	7540	ND (<10.0)	ND (<10.0)	35.3J	ND (<10.0)	ND (<10.0)	ND (<10.0)	ND (<10.0)	ND (<10.0)	ND (<10.0)	ND (<10.0)	ND (<10.0)	ND (<10.0)	ND (<10.0)	ND (<10.0)	ND (<10.0)	ND (<10.0)
MW-250C	10/11/06	7900	<25	<25	54.0	<25	<25	<25	<25	<25	<25	<25	<25	<25	<25	<25	<25	<25
MW-250C	1/12/07	7600	<10	<10	38.0	<10	<10	<10	<10	<10	<10	<10	<10	<10	<10	<10	<10	<10
MW-250C	4/6/07	8300	<10	<10	40.0	<10	<10	<10	<10	<10	<10	<10	<10	<10	<10	<10	<10	<10
MW-250C	7/13/07	8180	<50	<50	<50	<50	<50	<50	<50	<50	<50	<50	<50	<50	<50	<50	<50	<50
MW-250C	10/4/07	8070	<50	<50	<50	<50	<50	<50	<50	<50	<50	<50	<50	<50	<50	<50	<50	<50
MW-250C	1/22/08	7380	<10	<10	34.7	<10	<10	<10	<10	<10	<10	<10	<10	<10	<10	<10	<10	<10
MW-250C	4/4/08	9000	<1	<1	58.0	<1	<1	<1	<1	<1	<1	<1	<1	<1	<1	<1	<1	<1
MW-250C	7/21/08	9150	<1	<1	38.8	<1	<1	<1	<1	<1	<1	<1	<1	<1	<1	<1	<1	<1
MW-250C	10/20/08	8090	<1	<1	42.2	<1	<1	<1	<1	<1	<1	<1	<1	<1	<1	<1	<1	<1
MW-250C	1/15/09	7690	<1	<1	43.2	<1	2.0	<1	<1	<1	<1	<1	1.2	<1	<1	<1	1.3	<1
MW-250C	4/20/09	7430	<1	<1	31.9	<1	<1	<1	<1	<1	<1	<1	1.2	<1	<1	<1	<1	<1
MW-250C	7/15/09	6690	<1	<1	33.2	<1	1.9	<1	<1	<1	<1	<1	1.1	<1	<1	<1	1.0	<1
MW-250C	10/15/09	5220	<1	<1	27.0	<1	1.4	<1	<1	<1	<1	<1	1.0	<1	<1	<1	<1	<1
MW-250C	1/14/10	5080	<1	<1	27.4	<1	1.2	<1	<1	<1	<1	<1	<1	<1	<1	<1	<1	<1
MW-151A	2/3/05	106	<1	<1	1.4J	<1	<1	<1	<1	<1	<1	<1	<1	<1	<1	<1	<1	<1
MW-151A	4/11/05	150	<1	<1	1.5J	<1	<1	<1	<1	<1	<1	<1	<1	<1	<1	<1	<1	<1
MW-151A	7/8/05	72.3	<1	<1	1.0J	<1	<1	<1	<1	<1	<1	<1	<1	<1	<1	<1	<1	<1
MW-151A	10/4/05	64.9	<1	<1	1.2J	<1	<1	<1	<1	<1	<1	<1	<1	<1	<1	<1	<1	<1
MW-151A	1/12/06	54.4	<1	<1	1.1J	<1	<1	<1	<1	<1	<1	<1	1.0J	<1	<1	<1	<1	<1
MW-151A	4/5/06	53.5	<1	<1	1.5J	<1	<1	<1	<1	<1	<1	<1	1.6J	<1	<1	<1	<1	<1
MW-151A	7/11/06	64.0	<1	<1	<1	<1	<1	<1	<1	<1	<1	<1	1.0J	<1	<1	<1	<1	<1
MW-151A	10/11/06	99.0	<1	<1	2.0	<1	<1	<1	<1	<1	<1	<1	<1	<1	<1	<1	<1	<1
MW-151A	1/2/07	4.0	<1	<1	<1	<1	<1	<1	<1	<1	<1	<1	<1	<1	<1	<1	<1	<1
MW-151A	4/5/07	150	<1	<1	2.0	<1	<1	<1	<1	<1	<1	<1	1.0	<1	<1	<1	<1	<1
MW-151A	7/25/07	143	<1	<1	<1	<1	<1	<1	<1	<1	<1	<1	1.8	<1	<1	<1	<1	<1
MW-151A	10/1/07	124	<1	<1	1.6	<1	<1	<1	<1	<1	<1	<1	1.4	<1	<1	<1	<1	<1
MW-151A	1/11/08	98.2	<1	<1	<1	<1	<1	<1	<1	<1	<1	<1	<1	<1	<1	<1	<1	<1
MW-151A	4/4/08	118	<1	<1	2.0	<1	<1	<1	<1	<1	<1	<1	1.5	<1	<1	<1	<1	<1
MW-151A dup	4/4/08	117	<1	<1	1.9	<1	<1	<1	<1	<1	<1	<1	1.4	<1	<1	<1	<1	<1
MW-151A	7/9/08	91.6	<1	<1	1.3	<1	<1	<1	<1	<1	<1	<1	1.9	<1	<1	<1	<1	<1
MW-151A dup	7/9/08	93.6	<1	<1	1.2	<1	<1	<1	<1	<1	<1	<1	1.9	<1	<1	<1	<1	<1
MW-151A	10/14/08	47.2	<1	<1	<1	<1	<1	<1	<1	<1	<1	<1	<1	<1	<1	<1	<1	<1
MW-151A	1/13/09	258	<1	<1	1.4	<1	<1	<1	<1	<1	<1	<1	1.7	<1	<1	<1	<1	<1
MW-151A dup	1/13/09	257	<1	<1	1.3	<1	<1	<1	<1	<1	<1	<1	1.7	<1	<1	<1	<1	<1
MW-151A	4/8/09	24.4	<1	<1	1.2	<1	<1	<1	<1	<1	<1	<1	2.8	<1	<1	<1	<1	<1
MW-151A	7/23/09	16.4	<1	<1	<1	<1	<1	<1	<1	<1	<1	<1	2.4	<1	<1	<1	<1	<1
MW-151A	10/9/09	13.4	<1	<1	<1	<1	<1	<1	<1	<1	<1	<1	1.6	<1	<1	<1	<1	<1
MW-151A	1/12/10	7.1	<1	<1	<1	<1	<1	<1	<1	<1	<1	<1	1.0	<1	<1	<1	<1	<1

Table 3. Results of analyses of detected volatile organic compounds (VOCs) [1] in ground-water samples from monitoring wells; January 2010 Status Report; Coliseum Boulevard Plume Investigation; Montgomery, Alabama.

[Concentrations are expressed in micrograms per liter (µg/l)]

MW	Sample Date	Trichloroethene	cis-1,2-Dichloroethene	Vinyl Chloride	1,1-Dichloroethene	1,1,1-Trichloroethane	1,1,2-Trichloroethane	1,1-Dichloroethane	Benzene	Bromodichloromethane	Bromoform	Carbon Tetrachloride	Chloroform	Chloromethane	Dibromochloromethane	Methylene Chloride	Tetrachloroethylene	Toluene
		1.0 µg/l [2]	1.0 µg/l [2]	1.0 µg/l [2]	1.0 µg/l [2]	1.0 µg/l [2]	1.0 µg/l [2]	1.0 µg/l [2]	1.0 µg/l [2]	1.0 µg/l [2]	1.0 µg/l [2]	1.0 µg/l [2]	1.0 µg/l [2]	1.0 µg/l [2]	1.0 µg/l [2]	1.0 µg/l [2]	1.0 µg/l [2]	1.0 µg/l [2]
MW-251B	2/3/05	171	<1	<1	4.5J	<1	<1	<1	<1	<1	<1	1.2J	1.3J	<1	<1	<1	<1	<1
MW-251B	4/11/05	173	<1	<1	4.3J	<1	<1	<1	<1	<1	<1	1.1J	1.2J	<1	<1	<1	<1	<1
MW-251B	7/8/05	129	<1	<1	3.1J	<1	<1	<1	<1	<1	<1	1.0J	<1	<1	<1	<1	<1	<1
MW-251B	10/4/05	127	<1	<1	2.4J	<1	<1	<1	<1	<1	<1	ND	<1	<1	<1	<1	<1	<1
MW-251B	1/12/06	160	<1	<1	4.4J	<1	<1	<1	<1	<1	<1	1.1J	<1	<1	<1	<1	<1	<1
MW-251B	4/5/06	209	<1	<1	5.4J	<1	<1	<1	<1	<1	<1	1.5J	1.4J	<1	<1	<1	<1	<1
MW-251B	7/11/06	179	<1	<1	4.1J	<1	<1	<1	<1	<1	<1	1.5J	<1	<1	<1	<1	<1	<1
MW-251B	10/11/06	190	<1	<1	6.0	<1	<1	<1	<1	<1	<1	3.0	<1	<1	<1	<1	<1	<1
MW-251B	1/2/07	170	<1	<1	4.0	<1	<1	<1	<1	<1	<1	<1	<1	<1	<1	<1	<1	<1
MW-251B	4/5/07	220	<1	<1	6.0	<1	<1	<1	<1	<1	<1	1.0	1.0	<1	<1	<1	<1	<1
MW-251B	7/24/07	235	<2	<2	6.9	<2	<2	<2	<2	<2	<2	<2	<2	<2	<2	<2	<2	<2
MW-251B	10/1/07	224	<2	<2	6.8	<2	<2	<2	<2	<2	<2	<2	<2	<2	<2	<2	<2	<2
MW-251B	1/11/08	235	<2	<2	5.2	<2	<2	<2	<2	<2	<2	<2	<2	<2	<2	<2	<2	<2
MW-251B	4/4/08	241	<1	<1	9.4	<1	<1	<1	<1	<1	<1	<1	1.2	<1	<1	<1	<1	<1
MW-251B	7/9/08	210	<1	<1	6.0	<1	<1	<1	<1	<1	<1	<1	1.6	<1	<1	<1	<1	<1
MW-251B	10/14/08	213	2.8	<1	5.5	<1	<1	<1	<1	<1	<1	1.1	<1	<1	<1	<1	<1	<1
MW-251B	1/13/09	205	<1	<1	3.9	<1	<1	<1	<1	<1	<1	<1	1.4	<1	<1	<1	<1	<1
MW-251B	4/8/09	248	<1	<1	5.0	<1	<1	<1	<1	<1	<1	<1	1.8	<1	<1	<1	<1	<1
MW-251B	7/23/09	108	<1	<1	2.7	<1	<1	<1	<1	<1	<1	<1	2.7	5.5	<1	<1	<1	<1
MW-251B	10/9/09	127	<1	<1	3.5	<1	<1	<1	<1	<1	<1	<1	2.7	<1	<1	<1	<1	<1
MW-251B	1/12/10	33.3	<1	<1	<1	<1	<1	<1	<1	<1	<1	<1	1.2	<1	<1	<1	<1	<1
MW-152A	2/4/05	68.1	<1	<1	<1	<1	<1	<1	<1	<1	<1	<1	<1	<1	<1	<1	<1	<1
MW-152A	4/12/05	66.8	<1	<1	<1	<1	<1	<1	<1	<1	<1	<1	<1	<1	<1	<1	<1	<1
MW-152A	7/8/05	83.3	<1	<1	<1	<1	<1	<1	<1	<1	<1	<1	<1	<1	<1	<1	<1	<1
MW-152A	10/5/05	93.9	<1	<1	<1	<1	<1	<1	<1	<1	<1	<1	<1	<1	<1	<1	<1	<1
MW-152A	1/12/06	140	<1	<1	<1	<1	<1	<1	<1	<1	<1	<1	<1	<1	<1	<1	<1	<1
MW-152A	4/5/06	107	<1	<1	<1	<1	<1	<1	<1	<1	<1	<1	<1	<1	<1	<1	<1	<1
MW-152A	7/11/06	141	<1	<1	<1	<1	<1	<1	<1	<1	<1	<1	<1	<1	<1	<1	<1	<1
MW-152A dup	7/11/06	142	<1	<1	<1	<1	<1	<1	<1	<1	<1	<1	<1	<1	<1	<1	<1	<1
MW-152A	10/10/06	200	<1	<1	<1	<1	<1	<1	<1	<1	<1	<1	<1	<1	<1	<1	<1	<1
MW-152A	1/4/07	160	<1	<1	<1	<1	<1	<1	<1	<1	<1	<1	<1	<1	<1	<1	<1	<1
MW-152A	4/5/07	100	<1	<1	<1	<1	<1	<1	<1	<1	<1	<1	1.0	<1	<1	<1	<1	<1
MW-152A	7/26/07	96.3	<1	<1	<1	<1	<1	<1	<1	<1	<1	<1	1.9	<1	<1	<1	<1	<1
MW-152A	10/2/07	94.9	<1	<1	<1	<1	<1	<1	<1	<1	<1	<1	1.2	<1	<1	<1	<1	<1
MW-152A	1/10/08	126	<1	<1	<1	<1	<1	<1	<1	<1	<1	<1	<1	<1	<1	<1	<1	<1
MW-152A	4/1/08	118	<1	<1	<1	<1	<1	<1	<1	<1	<1	<1	<1	<1	<1	<1	<1	<1
MW-152A	7/9/08	202	1.4	<1	1.1	<1	<1	<1	<1	<1	<1	<1	<1	<1	<1	<1	<1	<1
MW-152A dup	7/9/08	181	1.2	<1	<1	<1	<1	<1	<1	<1	<1	<1	<1	<1	<1	<1	<1	<1
MW-152A	10/13/08	293	3.7	<1	1.1	<1	<1	<1	<1	<1	<1	<1	<1	<1	<1	<1	<1	<1
MW-152A	1/13/09	233	1.2	<1	1.1	<1	<1	<1	<1	<1	<1	<1	<1	<1	<1	<1	<1	<1
MW-152A	4/6/09	287	1.1	<1	2.0	<1	<1	<1	<1	<1	<1	<1	<1	<1	<1	<1	<1	<1
MW-152A	7/2/09	234	<1	<1	1.3	<1	<1	<1	<1	<1	<1	<1	<1	<1	<1	<1	<1	<1
MW-152A dup	7/2/09	239	<1	<1	1.5	<1	<1	<1	<1	<1	<1	<1	<1	<1	<1	<1	<1	<1
MW-152A	10/7/09	151	1.1	<1	<1	<1	<1	<1	<1	<1	<1	<1	<1	<1	<1	<1	<1	<1
MW-152A dup	10/7/09	179	1.3	<1	1.1	<1	<1	<1	<1	<1	<1	<1	<1	<1	<1	<1	<1	<1
MW-152A	1/12/10	84.6	<1	<1	<1	<1	<1	<1	<1	<1	<1	<1	<1	<1	<1	<1	<1	<1

Table 3. Results of analyses of detected volatile organic compounds (VOCs) [1] in ground-water samples from monitoring wells; January 2010 Status Report; Coliseum Boulevard Plume Investigation; Montgomery, Alabama.

[Concentrations are expressed in micrograms per liter (µg/l)]

MW	Sample Date	Trichloroethene 1.0 µg/l [2]	cis-1,2-Dichloroethene 1.0 µg/l [2]	Vinyl Chloride 1.0 µg/l [2]	1,1-Dichloroethene 1.0 µg/l [2]	1,1,1-Trichloroethane 1.0 µg/l [2]	1,1,2-Trichloroethane 1.0 µg/l [2]	1,1-Dichloroethane 1.0 µg/l [2]	Benzene 1.0 µg/l [2]	Bromodichloromethane 1.0 µg/l [2]	Bromoform 1.0 µg/l [2]	Carbon Tetrachloride 1.0 µg/l [2]	Chloroform 1.0 µg/l [2]	Chloromethane 1.0 µg/l [2]	Dibromochloromethane 1.0 µg/l [2]	Methylene Chloride 1.0 µg/l [2]	Tetrachloroethylene 1.0 µg/l [2]	Toluene 1.0 µg/l [2]
MW-252B	2/4/05	930	ND (<2.5)	ND (<2.5)	4.9J	ND (<2.5)	ND (<2.5)	ND (<2.5)	ND (<2.5)	ND (<2.5)	ND (<2.5)	ND (<2.5)	ND (<2.5)	ND (<2.5)	ND (<2.5)	ND (<2.5)	ND (<2.5)	ND (<2.5)
MW-252B	4/12/05	757	<1	<1	3.1J	<1	<1	<1	<1	<1	<1	<1	<1	<1	<1	<1	<1	<1
MW-252B	7/8/05	445	<1	<1	<1	<1	<1	<1	<1	<1	<1	<1	<1	<1	<1	<1	<1	<1
MW-252B	10/5/05	583	ND (<2.0)	ND (<2.0)	2.3J	ND (<2.0)	ND (<2.0)	ND (<2.0)	ND (<2.0)	ND (<2.0)	ND (<2.0)	ND (<2.0)	ND (<2.0)	ND (<2.0)	ND (<2.0)	ND (<2.0)	ND (<2.0)	ND (<2.0)
MW-252B	1/12/06	700	ND (<2.0)	ND (<2.0)	4.0J	ND (<2.0)	ND (<2.0)	ND (<2.0)	ND (<2.0)	ND (<2.0)	ND (<2.0)	ND (<2.0)	ND (<2.0)	ND (<2.0)	ND (<2.0)	ND (<2.0)	ND (<2.0)	ND (<2.0)
MW-252B	4/5/06	566	ND (<2.0)	ND (<2.0)	2.6J	ND (<2.0)	ND (<2.0)	ND (<2.0)	ND (<2.0)	ND (<2.0)	ND (<2.0)	ND (<2.0)	ND (<2.0)	ND (<2.0)	ND (<2.0)	ND (<2.0)	ND (<2.0)	ND (<2.0)
MW-252B	7/12/06	2910	ND (<10.0)	ND (<10.0)	13.4J	ND (<10.0)	ND (<10.0)	ND (<10.0)	ND (<10.0)	ND (<10.0)	ND (<10.0)	ND (<10.0)	ND (<10.0)	ND (<10.0)	ND (<10.0)	ND (<10.0)	ND (<10.0)	ND (<10.0)
MW-252B	10/10/06	690	<5	<5	<5	<5	<5	<5	<5	<5	<5	<5	<5	<5	<5	<5	<5	<5
MW-252B	1/4/07	620	<1	<1	4.0	<1	<1	<1	<1	<1	<1	<1	<1	<1	<1	<1	<1	<1
MW-252B	4/5/07	600	<2	<2	3.0	<2	<2	<2	<2	<2	<2	<2	<2	<2	<2	<2	<2	<2
MW-252B	7/26/07	517	<2	<2	2.2	<2	<2	<2	<2	<2	<2	<2	<2	<2	<2	<2	<2	<2
MW-252B	10/2/07	452	<2	<2	2.2	<2	<2	<2	<2	<2	<2	<2	<2	<2	<2	<2	<2	<2
MW-252B	1/10/08	110	<1	<1	<1	<1	<1	<1	<1	<1	<1	<1	<1	<1	<1	<1	<1	<1
MW-252B	4/1/08	911	<1	<1	8.6	<1	<1	<1	<1	<1	<1	<1	<1	<1	<1	<1	<1	<1
MW-252B	7/9/08	728	<1	<1	4.2	<1	<1	<1	<1	<1	<1	<1	<1	<1	<1	<1	<1	<1
MW-252B	10/13/08	465	<1	<1	1.7	<1	<1	<1	<1	<1	<1	<1	<1	<1	<1	<1	<1	<1
MW-252B	1/13/09	776	<1	<1	4.6	<1	<1	<1	<1	<1	<1	<1	<1	<1	<1	<1	<1	<1
MW-252B	4/6/09	989	<1	<1	5.6	<1	<1	<1	<1	<1	<1	<1	<1	<1	<1	<1	<1	<1
MW-252B	7/2/09	565	<1	<1	3.6	<1	<1	<1	<1	<1	<1	<1	<1	<1	<1	<1	<1	<1
MW-252B dup	7/2/09	624	<1	<1	4.3	<1	<1	<1	<1	<1	<1	<1	<1	<1	<1	<1	<1	<1
MW-252B	10/7/09	770	<1	<1	5.9	<1	<1	<1	<1	<1	<1	<1	<1	<1	<1	<1	<1	<1
MW-252B	1/12/10	231	<1	<1	1.1	<1	<1	<1	<1	<1	<1	<1	<1	<1	<1	<1	<1	<1
MW-153	11/18/05	153	<1	<1	1.4J	<1	<1	<1	<1	<1	<1	<1	2.4J	<1	<1	<1	<1	<1
MW-153	1/5/06	150	<1	<1	1.4J	<1	<1	<1	<1	<1	<1	<1	<1	<1	<1	<1	<1	<1
MW-153	4/3/06	178	<1	<1	1.8J	<1	<1	<1	<1	<1	<1	<1	1.0J	<1	<1	<1	<1	<1
MW-153	7/5/06	224	<1	<1	1.9J	<1	<1	<1	<1	<1	<1	<1	<1	1.6J	<1	<1	<1	<1
MW-153	10/5/06	180	<1	<1	3.0	<1	<1	<1	<1	<1	<1	<1	<1	<1	<1	<1	<1	<1
MW-153	1/22/07	240	2.0	<1	4.0	<1	<1	<1	<1	<1	<1	2.0	1	<1	<1	<1	<1	<1
MW-153	4/4/07	240	1.0	<1	3.0	<1	<1	<1	<1	<1	<1	1.0	<1	<1	<1	<1	<1	<1
MW-153	7/12/07	231	<1	<1	2.0	<1	<1	<1	<1	<1	<1	<1	<1	<1	<1	<1	<1	<1
MW-153 dup	7/12/07	286	<1	<1	3.0	<1	<1	<1	<1	<1	<1	<1	<1	<1	<1	<1	<1	<1
MW-153	10/10/07	235	1.1	<1	2.8	<1	<1	<1	<1	<1	<1	1.1	<1	<1	<1	<1	<1	<1
MW-153	1/15/08	292	3.1	<1	2.4	<1	<1	<1	<1	<1	<1	<1	<1	<1	<1	<1	<1	<1
MW-153	4/3/08	323	<1	<1	5.0	<1	<1	<1	<1	<1	<1	<1	<1	<1	<1	<1	<1	<1
MW-153	7/17/08	334	<1	<1	3.9	<1	<1	<1	<1	<1	<1	<1	<1	<1	<1	<1	<1	<1
MW-153	10/21/08	359	3.6	<1	4.6	<1	<1	<1	<1	<1	<1	3.2	<1	<1	<1	<1	<1	<1
MW-153 dup	10/21/08	368	3.6	<1	3.9	<1	<1	<1	<1	<1	<1	3.1	<1	<1	<1	<1	<1	<1
MW-153	1/22/09	358	<1	<1	4.1	<1	<1	<1	<1	<1	<1	1.0	<1	<1	<1	<1	<1	<1
MW-153	4/30/09	366	1.2	<1	4.3	<1	<1	<1	<1	<1	<1	1.8	<1	<1	<1	<1	<1	<1
MW-153	7/21/09	419	8.2	<1	5.8	<1	<1	<1	<1	<1	<1	2.1	<1	<1	<1	<1	<1	<1
MW-153	10/27/09	304	1.7	<1	4.4	<1	<1	<1	<1	<1	<1	1.8	<1	<1	<1	<1	<1	<1
MW-153	1/19/10	379	1.0	<1	3.4	<1	<1	<1	<1	<1	<1	1.7	<1	<1	<1	<1	<1	<1

Table 3. Results of analyses of detected volatile organic compounds (VOCs) [1] in ground-water samples from monitoring wells; January 2010 Status Report; Coliseum Boulevard Plume Investigation; Montgomery, Alabama.

[Concentrations are expressed in micrograms per liter (µg/l)]

MW	Sample Date	Trichloroethene	cis-1,2-Dichloroethene	Vinyl Chloride	1,1-Dichloroethene	1,1,1-Trichloroethane	1,1,2-Trichloroethane	1,1-Dichloroethane	Benzene	Bromodichloromethane	Bromoform	Carbon Tetrachloride	Chloroform	Chloromethane	Dibromochloromethane	Methylene Chloride	Tetrachloroethylene	Toluene
		1.0 µg/l [2]	1.0 µg/l [2]	1.0 µg/l [2]	1.0 µg/l [2]	1.0 µg/l [2]	1.0 µg/l [2]	1.0 µg/l [2]	1.0 µg/l [2]	1.0 µg/l [2]	1.0 µg/l [2]	1.0 µg/l [2]	1.0 µg/l [2]	1.0 µg/l [2]	1.0 µg/l [2]	1.0 µg/l [2]	1.0 µg/l [2]	1.0 µg/l [2]
MW-154	12/20/05	<1	<1	<1	<1	<1	<1	<1	<1	<1	<1	<1	3.9J	<1	<1	<1	<1	<1
MW-154	1/3/06	<1	<1	<1	<1	<1	<1	<1	<1	<1	<1	<1	1.0J	<1	<1	<1	<1	<1
MW-154	4/3/06	<1	<1	<1	<1	<1	<1	<1	<1	<1	<1	<1	<1	<1	<1	<1	<1	<1
MW-154	7/5/06	<1	<1	<1	<1	<1	<1	<1	<1	<1	<1	<1	<1	<1	<1	<1	<1	<1
MW-154	10/5/06	<1	<1	<1	<1	<1	<1	<1	<1	<1	<1	<1	<1	<1	<1	<1	<1	<1
MW-154 dup	10/5/06	<1	<1	<1	<1	<1	<1	<1	<1	<1	<1	<1	<1	<1	<1	<1	<1	<1
MW-154	1/22/07	<1	<1	<1	<1	<1	<1	<1	<1	<1	<1	<1	<1	<1	<1	<1	<1	<1
MW-154	4/4/07	<1	<1	<1	<1	<1	<1	<1	<1	<1	<1	<1	<1	<1	<1	<1	<1	<1
MW-154	7/17/07	<1	<1	<1	<1	<1	<1	<1	<1	<1	<1	<1	<1	<1	<1	<1	<1	<1
MW-154 dup	7/17/07	<1	<1	<1	<1	<1	<1	<1	<1	<1	<1	<1	<1	<1	<1	<1	<1	<1
MW-154	10/9/07	<1	<1	<1	<1	<1	<1	<1	<1	<1	<1	<1	<1	<1	<1	<1	<1	<1
MW-154 dup	10/9/07	<1	<1	<1	<1	<1	<1	<1	<1	<1	<1	<1	<1	<1	<1	<1	<1	<1
MW-154	1/15/08	<1	<1	<1	<1	<1	<1	<1	<1	<1	<1	<1	<1	<1	<1	<1	<1	<1
MW-154	4/3/08	<1	<1	<1	<1	<1	<1	<1	<1	<1	<1	<1	<1	<1	<1	<1	<1	<1
MW-154	7/16/08	<1	<1	<1	<1	<1	<1	<1	<1	<1	<1	<1	<1	<1	<1	<1	<1	<1
MW-154	10/21/08	11.2	<1	<1	<1	<1	<1	<1	<1	<1	<1	<1	<1	<1	<1	<1	<1	<1
MW-154	1/27/09	<1	<1	<1	<1	<1	<1	<1	<1	<1	<1	<1	<1	<1	<1	<1	<1	<1
MW-154	4/29/09	<1	<1	<1	<1	<1	<1	<1	<1	<1	<1	<1	<1	<1	<1	<1	<1	3.4
MW-154	7/22/09	<1	<1	<1	<1	<1	<1	<1	<1	<1	<1	<1	<1	<1	<1	<1	<1	<1
MW-154	10/29/09	<1	<1	<1	<1	<1	<1	<1	<1	<1	<1	<1	<1	<1	<1	<1	<1	<1
MW-154	1/20/10	1.6	<1	<1	<1	<1	<1	<1	<1	<1	<1	<1	<1	<1	<1	<1	<1	<1
MW-155	12/16/05	<1	<1	<1	<1	<1	<1	<1	<1	<1	<1	<1	16.1J	<1	<1	<1	<1	<1
MW-155	1/4/06	<1	<1	<1	<1	<1	<1	<1	<1	<1	<1	<1	<1	<1	<1	<1	<1	<1
MW-155	4/3/06	<1	<1	<1	<1	<1	<1	<1	<1	<1	<1	<1	<1	<1	<1	<1	<1	<1
MW-155 dup	4/3/06	<1	<1	<1	<1	<1	<1	<1	<1	<1	<1	<1	<1	<1	<1	<1	<1	<1
MW-155	7/6/06	<1	<1	<1	<1	<1	<1	<1	<1	<1	<1	<1	<1	<1	<1	<1	<1	<1
MW-155	10/9/06	<1	<1	<1	<1	<1	<1	<1	<1	<1	<1	<1	<1	<1	<1	<1	<1	<1
MW-155	1/23/07	<1	<1	<1	<1	<1	<1	<1	<1	<1	<1	<1	<1	<1	<1	<1	<1	<1
MW-155 dup	1/23/07	<1	<1	<1	<1	<1	<1	<1	<1	<1	<1	<1	<1	<1	<1	<1	<1	<1
MW-155	4/3/07	<1	<1	<1	<1	<1	<1	<1	<1	<1	<1	<1	<1	<1	<1	<1	<1	<1
MW-155	7/12/07	<1	<1	<1	<1	<1	<1	<1	<1	<1	<1	<1	<1	<1	<1	<1	<1	<1
MW-155	10/11/07	<1	<1	<1	<1	<1	<1	<1	<1	<1	<1	<1	<1	<1	<1	<1	<1	<1
MW-155	1/15/08	<1	<1	<1	<1	<1	<1	<1	<1	<1	<1	<1	<1	<1	<1	<1	<1	<1
MW-155	4/3/08	<1	<1	<1	<1	<1	<1	<1	<1	<1	<1	<1	<1	<1	<1	<1	<1	<1
MW-155	7/15/08	<1	<1	<1	<1	<1	<1	<1	<1	<1	<1	<1	<1	<1	<1	<1	<1	<1
MW-155	10/23/08	<1	<1	<1	<1	<1	<1	<1	<1	<1	<1	<1	<1	<1	<1	<1	<1	<1
MW-155	2/4/09	<1	<1	<1	<1	<1	<1	<1	<1	<1	<1	<1	<1	<1	<1	<1	<1	<1
MW-155	4/29/09	1.2	<1	<1	<1	<1	<1	<1	<1	<1	<1	<1	<1	<1	<1	<1	<1	1.7
MW-155	7/22/09	1.3	<1	<1	<1	<1	<1	<1	<1	<1	<1	<1	<1	<1	<1	<1	<1	<1
MW-155	10/27/09	1.3	<1	<1	<1	<1	<1	<1	<1	<1	<1	<1	<1	<1	<1	<1	<1	<1
MW-155	1/20/10	1.1	<1	<1	<1	<1	<1	<1	<1	<1	<1	<1	<1	<1	<1	<1	<1	<1

Table 3. Results of analyses of detected volatile organic compounds (VOCs) [1] in ground-water samples from monitoring wells; January 2010 Status Report; Coliseum Boulevard Plume Investigation; Montgomery, Alabama.

[Concentrations are expressed in micrograms per liter (µg/l)]

MW	Sample Date	Trichloroethene	cis-1,2-Dichloroethene	Vinyl Chloride	1,1-Dichloroethene	1,1,1-Trichloroethane	1,1,2-Trichloroethane	1,1-Dichloroethane	Benzene	Bromodichloromethane	Bromoform	Carbon Tetrachloride	Chloroform	Chloromethane	Dibromochloromethane	Methylene Chloride	Tetrachloroethylene	Toluene
		1.0 µg/l [2]	1.0 µg/l [2]	1.0 µg/l [2]	1.0 µg/l [2]	1.0 µg/l [2]	1.0 µg/l [2]	1.0 µg/l [2]	1.0 µg/l [2]	1.0 µg/l [2]	1.0 µg/l [2]	1.0 µg/l [2]	1.0 µg/l [2]	1.0 µg/l [2]	1.0 µg/l [2]	1.0 µg/l [2]	1.0 µg/l [2]	1.0 µg/l [2]
MW-156	12/22/05	38.1	<1	<1	<1	<1	<1	<1	<1	<1	<1	<1	2.8J	<1	<1	<1	<1	<1
MW-156	1/4/06	51.0	<1	<1	<1	<1	<1	<1	<1	<1	<1	<1	1.0J	<1	<1	<1	<1	<1
MW-156	4/3/06	58.1	<1	<1	<1	<1	<1	<1	<1	<1	<1	<1	<1	<1	<1	<1	<1	<1
MW-156	7/13/06	58.9	<1	<1	<1	<1	<1	<1	<1	<1	<1	<1	<1	<1	<1	<1	<1	<1
MW-156	10/9/06	65.0	<1	<1	<1	<1	<1	<1	<1	<1	<1	<1	<1	<1	<1	<1	<1	<1
MW-156	1/10/07	58.0	<1	<1	<1	<1	<1	<1	<1	<1	<1	<1	<1	<1	<1	<1	<1	<1
MW-156	4/4/07	84.0	<1	<1	<1	<1	<1	<1	<1	<1	<1	<1	<1	<1	<1	<1	<1	<1
MW-156	7/12/07	81.8	1.6	<1	<1	<1	<1	<1	<1	<1	<1	<1	<1	<1	<1	<1	<1	<1
MW-156	10/9/07	93.6	<1	<1	<1	<1	<1	<1	<1	<1	<1	<1	<1	<1	<1	<1	<1	<1
MW-156	1/17/08	93.6	2.5	<1	<1	<1	<1	<1	<1	<1	<1	<1	<1	<1	<1	<1	<1	<1
MW-156	4/7/08	82.4	<1	<1	<1	<1	<1	<1	<1	<1	<1	<1	<1	<1	<1	<1	<1	<1
MW-156	7/15/08	102	<1	<1	<1	<1	<1	<1	<1	<1	<1	<1	<1	<1	<1	<1	<1	<1
MW-156	10/22/08	107	<1	<1	1.2	<1	<1	<1	<1	<1	<1	<1	<1	<1	<1	<1	<1	<1
MW-156	1/22/09	65.4	<1	<1	<1	<1	<1	<1	<1	<1	<1	<1	<1	<1	<1	<1	<1	<1
MW-156	4/27/09	115	<1	<1	1.0	<1	<1	<1	<1	<1	<1	<1	<1	<1	<1	<1	<1	<1
MW-156 dup	4/27/09	112	<1	<1	<1	<1	<1	<1	<1	<1	<1	<1	<1	<1	<1	<1	<1	<1
MW-156	7/21/09	173	<1	<1	1.3	<1	<1	<1	<1	<1	<1	<1	<1	<1	<1	<1	<1	<1
MW-156	10/26/09	125	<1	<1	1.4	<1	<1	<1	<1	<1	<1	<1	<1	<1	<1	<1	<1	<1
MW-156	1/20/10	89.1	<1	<1	<1	<1	<1	<1	<1	<1	<1	<1	<1	<1	<1	<1	<1	<1
MW-158	7/25/07	36.0	<1	<1	<1	<1	<1	<1	<1	<1	<1	<1	<1	<1	<1	<1	<1	<1
MW-158	10/5/07	35.9	3.4	<1	<1	<1	<1	<1	<1	<1	<1	<1	<1	<1	<1	<1	<1	<1
MW-158	1/7/08	36.1	<1	<1	<1	<1	<1	<1	<1	<1	<1	<1	<1	<1	<1	<1	<1	<1
MW-158	3/31/08	18.4	2.7	<1	<1	<1	<1	<1	<1	<1	<1	<1	<1	<1	<1	<1	<1	<1
MW-158	7/8/08	22.7	4.6	<1	<1	<1	<1	<1	<1	<1	<1	<1	<1	<1	<1	<1	<1	<1
MW-158	10/7/08	34.0	4.7	<1	<1	<1	<1	<1	<1	<1	<1	<1	<1	<1	<1	<1	<1	<1
MW-158	1/9/09	22.6	4.4	<1	<1	<1	<1	<1	<1	<1	<1	<1	<1	<1	<1	<1	<1	<1
MW-158	4/1/09	13.0	7.3	<1	<1	<1	<1	<1	<1	<1	<1	<1	<1	<1	<1	<1	<1	<1
MW-158	7/2/09	30.9	2.5	<1	<1	<1	<1	<1	<1	<1	<1	<1	<1	<1	<1	<1	<1	<1
MW-158	10/6/09	24.2	4.5	<1	<1	<1	<1	<1	<1	<1	<1	<1	<1	<1	<1	<1	<1	<1
MW-158	1/7/10	28.4	2.8	<1	<1	<1	<1	<1	<1	<1	<1	<1	<1	<1	<1	<1	<1	<1
MW-358	7/25/07	NS[16]	NS[16]	NS[16]	NS[16]	NS[16]	NS[16]	NS[16]	NS[16]	NS[16]	NS[16]	NS[16]	NS[16]	NS[16]	NS[16]	NS[16]	NS[16]	NS[16]
MW-358	10/5/07	NS[16]	NS[16]	NS[16]	NS[16]	NS[16]	NS[16]	NS[16]	NS[16]	NS[16]	NS[16]	NS[16]	NS[16]	NS[16]	NS[16]	NS[16]	NS[16]	NS[16]
MW-358	1/7/08	NS[16]	NS[16]	NS[16]	NS[16]	NS[16]	NS[16]	NS[16]	NS[16]	NS[16]	NS[16]	NS[16]	NS[16]	NS[16]	NS[16]	NS[16]	NS[16]	NS[16]
MW-358	3/31/08	NS[16]	NS[16]	NS[16]	NS[16]	NS[16]	NS[16]	NS[16]	NS[16]	NS[16]	NS[16]	NS[16]	NS[16]	NS[16]	NS[16]	NS[16]	NS[16]	NS[16]
MW-358	10/7/08	<1	<1	<1	<1	<1	<1	<1	<1	<1	<1	<1	<1	<1	<1	<1	<1	1.1
MW-358	4/1/09	NS[16]	NS[16]	NS[16]	NS[16]	NS[16]	NS[16]	NS[16]	NS[16]	NS[16]	NS[16]	NS[16]	NS[16]	NS[16]	NS[16]	NS[16]	NS[16]	NS[16]
MW-358	1/7/10	NS[16]	NS[16]	NS[16]	NS[16]	NS[16]	NS[16]	NS[16]	NS[16]	NS[16]	NS[16]	NS[16]	NS[16]	NS[16]	NS[16]	NS[16]	NS[16]	NS[16]

Table 3. Results of analyses of detected volatile organic compounds (VOCs) [1] in ground-water samples from monitoring wells; January 2010 Status Report; Coliseum Boulevard Plume Investigation; Montgomery, Alabama.

[Concentrations are expressed in micrograms per liter (µg/l)]

MW	Sample Date	Trichloroethene 1.0 µg/l [2]	cis-1,2-Dichloroethene 1.0 µg/l [2]	Vinyl Chloride 1.0 µg/l [2]	1,1-Dichloroethene 1.0 µg/l [2]	1,1,1-Trichloroethane 1.0 µg/l [2]	1,1,2-Trichloroethane 1.0 µg/l [2]	1,1-Dichloroethane 1.0 µg/l [2]	Benzene 1.0 µg/l [2]	Bromodichloromethane 1.0 µg/l [2]	Bromoform 1.0 µg/l [2]	Carbon Tetrachloride 1.0 µg/l [2]	Chloroform 1.0 µg/l [2]	Chloromethane 1.0 µg/l [2]	Dibromochloromethane 1.0 µg/l [2]	Methylene Chloride 1.0 µg/l [2]	Tetrachloroethylene 1.0 µg/l [2]	Toluene 1.0 µg/l [2]
MW-259	9/17/08	<1	<1	<1	<1	<1	<1	<1	<1	<1	<1	<1	3.4	<1	<1	<1	<1	<1
MW-259	1/23/09	<1	<1	<1	<1	<1	<1	<1	<1	<1	<1	<1	<1	<1	<1	<1	<1	<1
MW-259	4/16/09	<1	<1	<1	<1	<1	<1	<1	<1	<1	<1	<1	<1	<1	<1	<1	<1	<1
MW-259	7/21/09	<1	<1	<1	<1	<1	<1	<1	<1	<1	<1	<1	<1	<1	<1	<1	<1	<1
MW-259	10/6/09	1.5	<1	<1	<1	<1	<1	<1	<1	<1	<1	<1	<1	<1	<1	<1	<1	<1
MW-259	1/20/10	<1	<1	<1	<1	<1	<1	<1	<1	<1	<1	<1	<1	<1	<1	<1	<1	<1
MW-260	9/19/08	1.1	<1	<1	<1	<1	<1	<1	<1	<1	<1	<1	2.1	<1	<1	<1	<1	<1
MW-260	1/14/09	1.2	<1	<1	<1	<1	<1	<1	<1	<1	<1	<1	<1	<1	<1	<1	<1	<1
MW-260	4/15/09	1.2	<1	<1	<1	<1	<1	<1	<1	<1	<1	<1	<1	<1	<1	<1	<1	<1
MW-260	10/1/09	1.8	<1	<1	<1	<1	<1	<1	<1	<1	<1	<1	1.2	<1	<1	<1	<1	<1
MW-260	1/5/10	<1	<1	<1	<1	<1	<1	<1	<1	<1	<1	<1	<1	<1	<1	<1	<1	<1
MW-261	9/19/08	<1	<1	<1	<1	<1	<1	<1	<1	<1	<1	<1	<1	<1	<1	<1	<1	<1
MW-261	1/14/09	<1	<1	<1	<1	<1	<1	<1	<1	<1	<1	<1	<1	<1	<1	<1	<1	<1
MW-261	4/15/09	<1	<1	<1	<1	<1	<1	<1	<1	<1	<1	<1	<1	<1	<1	<1	<1	<1
MW-261	10/1/09	<1	<1	<1	<1	<1	<1	<1	<1	<1	<1	<1	<1	<1	<1	<1	<1	<1
MW-261	1/5/10	<1	<1	<1	<1	<1	<1	<1	<1	<1	<1	<1	<1	<1	<1	<1	<1	<1
MW-262	9/26/08	3.4	<1	<1	4.2	<1	<1	<1	<1	<1	<1	<1	11.8	<1	<1	<1	<1	<1
MW-262	1/15/09	2.3	<1	<1	2.4	<1	<1	<1	<1	<1	<1	<1	2.8	<1	<1	<1	<1	<1
MW-262 dup	1/15/09	2.2	<1	<1	2.4	<1	<1	<1	<1	<1	<1	<1	2.9	<1	<1	<1	<1	<1
MW-262	4/16/09	2.6	<1	<1	3.0	<1	<1	<1	<1	<1	<1	<1	3.9	<1	<1	<1	<1	<1
MW-262 dup	4/16/09	2.4	<1	<1	3.0	<1	<1	<1	<1	<1	<1	<1	3.9	<1	<1	<1	<1	<1
MW-262	10/6/09	2.2	<1	<1	2.4	<1	<1	<1	<1	<1	<1	<1	3.6	<1	<1	<1	<1	<1
MW-262 dup	10/6/09	2.2	<1	<1	2.6	<1	<1	<1	<1	<1	<1	<1	3.6	<1	<1	<1	<1	<1
MW-262	1/5/10	<1	<1	<1	<1	<1	<1	<1	<1	<1	<1	<1	2.4	<1	<1	<1	<1	<1
MW-262 dup	1/5/10	1.0	<1	<1	<1	<1	<1	<1	<1	<1	<1	<1	<1	<1	<1	<1	<1	<1
MW-263	9/24/08	141	<1	<1	1.1	<1	<1	<1	<1	<1	<1	<1	8.6	<1	<1	<1	<1	<1
MW-263	1/26/09	218	<1	<1	1.8	<1	<1	<1	<1	<1	<1	<1	1.2	<1	<1	<1	<1	<1
MW-263	4/30/09	226	<1	<1	1.8	<1	<1	<1	<1	<1	<1	<1	1.2	<1	<1	<1	<1	<1
MW-263	10/22/09	217	<1	<1	1.9	<1	<1	<1	<1	<1	<1	<1	1.1	<1	<1	<1	<1	<1
MW-263	1/6/10	118	<1	<1	<1	<1	<1	<1	<1	<1	<1	<1	<1	<1	<1	<1	<1	<1
MW-264	9/25/08	47.2	<1	<1	2.8	<1	<1	<1	<1	<1	<1	<1	<1	<1	<1	<1	<1	<1
MW-264	1/26/09	48.9	<1	<1	2.4	<1	<1	<1	<1	<1	<1	<1	1.6	<1	<1	<1	<1	<1
MW-264	4/30/09	60.9	<1	<1	3.0	<1	<1	<1	<1	<1	<1	<1	2.0	<1	<1	<1	<1	<1
MW-264	10/22/09	53.2	<1	<1	2.6	<1	<1	<1	<1	<1	<1	<1	2.0	<1	<1	<1	<1	<1
MW-264	1/6/10	53.1	<1	<1	2.6	<1	<1	<1	<1	<1	<1	<1	2.2	<1	<1	<1	<1	<1
MW-265	9/25/08	21.2	<1	<1	11.6	<1	<1	<1	<1	<1	<1	3.9	3.5	<1	<1	<1	<1	<1
MW-265	1/26/09	23.3	<1	<1	10.2	<1	<1	<1	<1	<1	<1	1.3	1.1	<1	<1	<1	<1	<1
MW-265	5/1/09	24.5	<1	<1	9.6	<1	<1	<1	<1	<1	<1	1.8	1.4	<1	<1	<1	<1	<1
MW-265	10/2/09	23.4	<1	<1	9.2	<1	<1	<1	<1	<1	<1	4.0	1.2	<1	<1	<1	<1	<1
MW-265	1/6/10	12.6	<1	<1	2.1	<1	<1	<1	<1	<1	<1	<1	<1	<1	<1	<1	<1	<1
MW-339	2/7/03	<1	<1	<1	<1	<1	<1	<1	<1	<1	<1	<1	<1	<1	<1	<1	<1	<1
MW-339	2/18/03	<1	<1	<1	<1	<1	<1	<1	<1	<1	<1	<1	<1	<1	<1	<1	<1	<1
MW-339	4/1/03	<1	<1	<1	<1	<1	<1	<1	<1	<1	<1	<1	<1	<1	<1	<1	<1	<1
MW-339 dup	4/1/03	<1	<1	<1	<1	<1	<1	<1	<1	<1	<1	<1	<1	<1	<1	<1	<1	<1
MW-339	7/7/04	<1	<1	<1	<1	<1	<1	<1	<1	<1	<1	<1	<1	<1	<1	<1	<1	<1
MW-339	10/5/05	<1	<1	<1	<1	<1	<1	<1	<1	<1	<1	<1	<1	<1	<1	<1	<1	<1
MW-339	4/18/06	<1	<1	<1	<1	<1	<1	<1	<1	<1	<1	<1	<1	<1	<1	<1	<1	<1
MW-339	1/24/07	<1	<1	<1	<1	<1	<1	<1	<1	<1	<1	<1	<1	<1	<1	<1	<1	<1
MW-339	8/2/07	<1	<1	<1	<1	<1	<1	<1	<1	<1	<1	<1	<1	<1	<1	<1	<1	<1
MW-339 dup	8/2/07	<1	<1	<1	<1	<1	<1	<1	<1	<1	<1	<1	<1	<1	<1	<1	<1	<1
MW-339	7/25/08	<1	<1	<1	<1	<1	<1	<1	<1	<1	<1	<1	<1	<1	<1	<1	<1	<1
MW-339	10/30/08	<1	<1	<1	<1	<1	<1	<1	<1	<1	<1	<1	<1	<1	<1	<1	<1	<1
MW-339	4/4/09	<1	<1	<1	<1	<1	<1	<1	<1	<1	<1	<1	<1	<1	<1	<1	<1	<1
MW-339	7/18/09	<1	<1	<1	<1	<1	<1	<1	<1	<1	<1	<1	<1	<1	<1	<1	<1	<1
MW-339	10/3/09	<1	<1	<1	<1	<1	<1	<1	<1	<1	<1	<1	<1	<1	<1	<1	<1	<1
MW-339 dup	10/3/09	<1	<1	<1	<1	<1	<1	<1	<1	<1	<1	<1	<1	<1	<1	<1	<1	<1
MW-339	1/9/10	<1	<1	<1	<1	<1	<1	<1	<1	<1	<1	<1	<1	<1	<1	<1	<1	<1

Table 3. Results of analyses of detected volatile organic compounds (VOCs) [1] in ground-water samples from monitoring wells; January 2010 Status Report; Coliseum Boulevard Plume Investigation; Montgomery, Alabama.

[Concentrations are expressed in micrograms per liter (µg/l)]

MW	Sample Date	Trichloroethene	cis-1,2-Dichloroethene	Vinyl Chloride	1,1-Dichloroethene	1,1,1-Trichloroethane	1,1,2-Trichloroethane	1,1-Dichloroethane	Benzene	Bromodichloromethane	Bromoform	Carbon Tetrachloride	Chloroform	Chloromethane	Dibromochloromethane	Methylene Chloride	Tetrachloroethylene	Toluene
		1.0 µg/l [2]	1.0 µg/l [2]	1.0 µg/l [2]	1.0 µg/l [2]	1.0 µg/l [2]	1.0 µg/l [2]	1.0 µg/l [2]	1.0 µg/l [2]	1.0 µg/l [2]	1.0 µg/l [2]	1.0 µg/l [2]	1.0 µg/l [2]	1.0 µg/l [2]	1.0 µg/l [2]	1.0 µg/l [2]	1.0 µg/l [2]	1.0 µg/l [2]
MW-340	2/7/03	<1	<1	<1	<1	<1	<1	<1	<1	<1	<1	<1	1.0J	<1	<1	<1	<1	<1
MW-340	2/20/03	<1	<1	<1	<1	<1	<1	<1	<1	<1	<1	<1	<1	1.2J	<1	<1	<1	<1
MW-340	4/1/03	<1	<1	<1	<1	<1	<1	<1	<1	<1	<1	<1	<1	<1	<1	<1	<1	<1
MW-340	7/7/04	<1	<1	<1	<1	<1	<1	<1	<1	<1	<1	<1	<1	<1	<1	<1	<1	<1
MW-340	10/6/05	<1	<1	<1	<1	<1	<1	<1	<1	<1	<1	<1	<1	<1	<1	<1	<1	<1
MW-340 dup	10/6/05	<1	<1	<1	<1	<1	<1	<1	<1	<1	<1	<1	<1	<1	<1	<1	<1	<1
MW-340	4/27/06	<1	<1	<1	<1	<1	<1	<1	<1	<1	<1	<1	<1	<1	<1	<1	<1	<1
MW-340	1/11/07	<1	<1	<1	<1	<1	<1	<1	<1	<1	<1	<1	<1	<1	<1	<1	<1	<1
MW-340 dup	1/11/07	<1	<1	<1	<1	<1	<1	<1	<1	<1	<1	<1	<1	<1	<1	<1	<1	<1
MW-340	7/31/07	<1	<1	<1	<1	<1	<1	<1	<1	<1	<1	<1	<1	<1	<1	<1	<1	<1
MW-340	1/30/08	<1	<1	<1	<1	<1	<1	<1	<1	<1	<1	<1	<1	<1	<1	<1	<1	<1
MW-340	7/24/08	<1	<1	<1	<1	<1	<1	<1	<1	<1	<1	<1	<1	<1	<1	<1	<1	<1
MW-340	10/29/08	<1	<1	<1	<1	<1	<1	<1	<1	<1	<1	<1	<1	<1	<1	<1	<1	<1
MW-340	4/29/09	5.0	<1	<1	<1	<1	<1	<1	<1	<1	<1	<1	<1	<1	<1	<1	<1	<1
MW-340	7/22/09	<1	<1	<1	<1	<1	<1	<1	<1	<1	<1	<1	<1	<1	<1	<1	<1	<1
MW-340	10/26/09	<1	<1	<1	<1	<1	<1	<1	<1	<1	<1	<1	<1	<1	<1	<1	<1	<1
MW-340	1/20/10	<1	<1	<1	<1	<1	<1	<1	<1	<1	<1	<1	<1	<1	<1	<1	<1	<1
MW-341	2/7/03	1.2J	<1	<1	<1	<1	<1	<1	<1	<1	<1	<1	3.4J	<1	<1	<1	<1	<1
MW-341	2/19/03	<1	<1	<1	<1	<1	<1	<1	<1	<1	<1	<1	1.6J	<1	<1	<1	<1	1.3J
MW-341	4/2/03	<1	<1	<1	<1	<1	<1	<1	<1	<1	<1	<1	<1	<1	<1	1.1J	<1	4.1J
MW-341	7/8/04	<1	<1	<1	<1	<1	<1	<1	<1	<1	<1	<1	<1	1.2J	<1	<1	<1	<1
MW-341	4/14/05	<1	<1	<1	<1	<1	<1	<1	<1	<1	<1	<1	<1	<1	<1	<1	<1	1.2J
MW-341	7/12/05	<1	<1	<1	<1	<1	<1	<1	<1	<1	<1	<1	<1	<1	<1	<1	<1	<1
MW-341	10/6/05	<1	<1	<1	<1	<1	<1	<1	<1	<1	<1	<1	<1	<1	<1	<1	<1	1.1J
MW-341	1/16/06	1.6J	<1	<1	<1	<1	<1	<1	<1	<1	<1	<1	<1	<1	<1	<1	<1	<1
MW-341	4/7/06	19.1J	<1	<1	<1	<1	<1	<1	<1	<1	<1	<1	<1	<1	<1	<1	<1	<1
MW-341 dup	4/7/06	19.5J	<1	<1	<1	<1	<1	<1	<1	<1	<1	<1	<1	<1	<1	<1	<1	<1
MW-341	7/14/06	3.0J	<1	<1	<1	<1	<1	<1	<1	<1	<1	<1	<1	<1	<1	<1	<1	<1
MW-341	10/20/06	<1	<1	<1	<1	<1	<1	<1	<1	<1	<1	<1	<1	<1	<1	<1	<1	<1
MW-341 dup	10/20/06	<1	<1	<1	<1	<1	<1	<1	<1	<1	<1	<1	<1	<1	<1	<1	<1	<1
MW-341	1/23/07	<1	<1	<1	<1	<1	<1	<1	<1	<1	<1	<1	<1	<1	<1	<1	<1	<1
MW-341	4/17/07	<1	<1	<1	<1	<1	<1	<1	<1	<1	<1	<1	<1	<1	<1	<1	<1	<1
MW-341	7/9/07	<1	<1	<1	<1	<1	<1	<1	<1	<1	<1	<1	<1	<1	<1	<1	<1	<1
MW-341	10/11/07	<1	<1	<1	<1	<1	<1	<1	<1	<1	<1	<1	<1	<1	<1	<1	<1	<1
MW-341	1/31/08	<1	<1	<1	<1	<1	<1	<1	<1	<1	<1	<1	<1	<1	<1	<1	<1	<1
MW-341	4/9/08	1.0	<1	<1	<1	<1	<1	<1	<1	<1	<1	<1	<1	<1	<1	<1	<1	<1
MW-341	7/23/08	<1	<1	<1	<1	<1	<1	<1	<1	<1	<1	<1	<1	<1	<1	<1	<1	<1
MW-341	10/22/08	<1	<1	<1	<1	<1	<1	<1	<1	<1	<1	<1	<1	<1	<1	<1	<1	<1
MW-341	1/22/09	<1	<1	<1	<1	<1	<1	<1	<1	<1	<1	<1	<1	<1	<1	<1	<1	<1
MW-341	4/28/09	<1	<1	<1	<1	<1	<1	<1	<1	<1	<1	<1	<1	<1	<1	<1	<1	1.6
MW-341	7/20/09	<1	<1	<1	<1	<1	<1	<1	<1	<1	<1	<1	<1	<1	<1	<1	<1	<1
MW-341 dup	7/20/09	<1	<1	<1	<1	<1	<1	<1	<1	<1	<1	<1	<1	<1	<1	<1	<1	<1
MW-341	10/29/09	<1	<1	<1	<1	<1	<1	<1	<1	<1	<1	<1	<1	<1	<1	<1	<1	<1
MW-341	1/20/10	NS[16]	NS[16]	NS[16]	NS[16]	NS[16]	NS[16]	NS[16]	NS[16]	NS[16]	NS[16]	NS[16]	NS[16]	NS[16]	NS[16]	NS[16]	NS[16]	NS[16]

Table 3. Results of analyses of detected volatile organic compounds (VOCs) [1] in ground-water samples from monitoring wells; January 2010 Status Report; Coliseum Boulevard Plume Investigation; Montgomery, Alabama.

[Concentrations are expressed in micrograms per liter (µg/l)]

MW	Sample Date	Trichloroethene 1.0 µg/l [2]	cis-1,2-Dichloroethene 1.0 µg/l [2]	Vinyl Chloride 1.0 µg/l [2]	1,1-Dichloroethene 1.0 µg/l [2]	1,1,1-Trichloroethane 1.0 µg/l [2]	1,1,2-Trichloroethane 1.0 µg/l [2]	1,1-Dichloroethane 1.0 µg/l [2]	Benzene 1.0 µg/l [2]	Bromodichloromethane 1.0 µg/l [2]	Bromoform 1.0 µg/l [2]	Carbon Tetrachloride 1.0 µg/l [2]	Chloroform 1.0 µg/l [2]	Chloromethane 1.0 µg/l [2]	Dibromochloromethane 1.0 µg/l [2]	Methylene Chloride 1.0 µg/l [2]	Tetrachloroethylene 1.0 µg/l [2]	Toluene 1.0 µg/l [2]
MW-342	2/7/03	<1	<1	<1	<1	<1	<1	<1	<1	<1	<1	<1	<1	<1	<1	<1	<1	<1
MW-342	4/2/03	<1	<1	<1	<1	<1	<1	<1	<1	<1	<1	<1	<1	<1	<1	<1	<1	<1
MW-342	7/8/04	<1	<1	<1	<1	<1	<1	<1	<1	<1	<1	<1	<1	<1	<1	<1	<1	<1
MW-342	10/6/05	<1	<1	<1	<1	<1	<1	<1	<1	<1	<1	<1	<1	<1	<1	<1	<1	<1
MW-342	4/27/06	<1	<1	<1	<1	<1	<1	<1	<1	<1	<1	<1	<1	<1	<1	<1	<1	<1
MW-342	1/25/07	<1	<1	<1	<1	<1	<1	<1	<1	<1	<1	<1	<1	<1	<1	<1	<1	<1
MW-342	8/1/07	<1	<1	<1	<1	<1	<1	<1	<1	<1	<1	<1	<1	<1	<1	<1	<1	<1
MW-342	2/1/08	<1	<1	<1	<1	<1	<1	<1	<1	<1	<1	<1	<1	<1	<1	<1	<1	<1
MW-342	7/28/08	<1	<1	<1	<1	<1	<1	<1	<1	<1	<1	<1	<1	<1	<1	<1	<1	<1
MW-342 dup	7/28/08	<1	<1	<1	<1	<1	<1	<1	<1	<1	<1	<1	<1	<1	<1	<1	<1	<1
MW-342	10/28/08	<1	<1	<1	<1	<1	<1	<1	<1	<1	<1	<1	<1	<1	<1	<1	<1	<1
MW-342	4/27/09	<1	<1	<1	<1	<1	<1	<1	<1	<1	<1	<1	<1	<1	<1	<1	<1	<1
MW-342	7/23/09	<1	<1	<1	<1	<1	<1	<1	<1	<1	<1	<1	<1	<1	<1	<1	<1	<1
MW-342	10/12/09	<1	<1	<1	<1	<1	<1	<1	<1	<1	<1	<1	<1	<1	<1	<1	<1	<1
MW-342	1/18/10	<1	<1	<1	<1	<1	<1	<1	<1	<1	<1	<1	<1	<1	<1	<1	<1	<1
MW-357	3/30/06	<1	<1	<1	<1	<1	<1	<1	<1	<1	<1	<1	1.2J	<1	<1	<1	<1	<1
MW-357	4/20/06	<1	<1	<1	<1	<1	<1	<1	<1	<1	<1	<1	<1	<1	<1	<1	<1	<1
MW-357	7/26/06	4.1J	<1	<1	<1	<1	<1	<1	<1	<1	<1	<1	<1	<1	<1	<1	<1	<1
MW-357	10/19/06	2.0	<1	<1	1.0	<1	<1	<1	<1	<1	<1	<1	<1	<1	<1	<1	<1	<1
MW-357	1/23/07	1.0	<1	<1	<1	<1	<1	<1	<1	<1	<1	<1	<1	<1	<1	<1	<1	<1
MW-357	4/18/07	<1	<1	<1	<1	<1	<1	<1	<1	<1	<1	<1	<1	<1	<1	<1	<1	<1
MW-357	7/24/07	<1	<1	<1	<1	<1	<1	<1	<1	<1	<1	<1	<1	<1	<1	<1	<1	<1
MW-357	10/23/07	<1	<1	<1	<1	<1	<1	<1	<1	<1	<1	<1	<1	<1	<1	<1	<1	<1
MW-357	1/23/08	<1	<1	<1	<1	<1	<1	<1	<1	<1	<1	<1	<1	<1	<1	<1	<1	<1
MW-357	4/9/08	<1	<1	<1	<1	<1	<1	<1	<1	<1	<1	<1	<1	<1	<1	<1	<1	<1
MW-357	7/29/08	<1	<1	<1	<1	<1	<1	<1	<1	<1	<1	<1	<1	<1	<1	<1	<1	<1
MW-357	10/28/08	<1	<1	<1	<1	<1	<1	<1	<1	<1	<1	<1	<1	<1	<1	<1	<1	<1
MW-357	1/27/09	<1	<1	<1	<1	<1	<1	<1	<1	<1	<1	<1	<1	<1	<1	<1	<1	<1
MW-357	3/30/09	<1	<1	<1	<1	<1	<1	<1	<1	<1	<1	<1	<1	<1	<1	<1	<1	<1
MW-357 dup	3/30/09	<1	<1	<1	<1	<1	<1	<1	<1	<1	<1	<1	<1	<1	<1	<1	<1	<1
MW-357	7/28/09	<1	<1	<1	<1	<1	<1	<1	<1	<1	<1	<1	<1	<1	<1	<1	<1	<1
MW-357	10/20/09	3.0	<1	<1	<1	<1	<1	<1	<1	<1	<1	<1	<1	<1	<1	<1	<1	<1
MW-357	2/5/10	13.8	<1	<1	1.3	<1	<1	<1	<1	<1	<1	<1	<1	<1	<1	<1	<1	<1
MW-357 dup	2/5/10	14.6	<1	<1	3.4	<1	<1	<1	<1	<1	<1	<1	<1	<1	<1	<1	<1	<1

Table 3. Results of analyses of detected volatile organic compounds (VOCs) [1] in ground-water samples from monitoring wells; January 2010 Status Report; Coliseum Boulevard Plume Investigation; Montgomery, Alabama.

[Concentrations are expressed in micrograms per liter (µg/l)]

MW	Sample Date	Trichloroethene	cis-1,2-Dichloroethene	Vinyl Chloride	1,1-Dichloroethene	1,1,1-Trichloroethane	1,1,2-Trichloroethane	1,1-Dichloroethane	Benzene	Bromodichloromethane	Bromoform	Carbon Tetrachloride	Chloroform	Chloromethane	Dibromochloromethane	Methylene Chloride	Tetrachloroethylene	Toluene
		1.0 µg/l [2]	1.0 µg/l [2]	1.0 µg/l [2]	1.0 µg/l [2]	1.0 µg/l [2]	1.0 µg/l [2]	1.0 µg/l [2]	1.0 µg/l [2]	1.0 µg/l [2]	1.0 µg/l [2]	1.0 µg/l [2]	1.0 µg/l [2]	1.0 µg/l [2]	1.0 µg/l [2]	1.0 µg/l [2]	1.0 µg/l [2]	1.0 µg/l [2]
MW-457	3/28/06	<1	<1	<1	<1	<1	<1	<1	<1	<1	<1	<1	<1	<1	<1	<1	<1	<1
MW-457	4/24/06	<1	<1	<1	<1	<1	<1	<1	<1	<1	<1	<1	<1	<1	<1	<1	<1	<1
MW-457	7/25/06	<1	<1	<1	<1	<1	<1	<1	<1	<1	<1	<1	<1	<1	<1	<1	<1	<1
MW-457	10/20/06	<1	<1	<1	<1	<1	<1	<1	<1	<1	<1	<1	<1	<1	<1	<1	<1	<1
MW-457	1/24/07	<1	<1	<1	<1	<1	<1	<1	<1	<1	<1	<1	<1	<1	<1	<1	<1	<1
MW-457	4/19/07	<1	<1	<1	<1	<1	<1	<1	<1	<1	<1	<1	<1	<1	<1	<1	<1	<1
MW-457	7/25/07	<1	<1	<1	<1	<1	<1	<1	<1	<1	<1	<1	<1	<1	<1	<1	<1	<1
MW-457	10/23/07	<1	<1	<1	<1	<1	<1	<1	<1	<1	<1	<1	<1	<1	<1	<1	<1	<1
MW-457	1/24/08	<1	<1	<1	<1	<1	<1	<1	<1	<1	<1	<1	<1	<1	<1	<1	<1	<1
MW-457	4/10/08	<1	<1	<1	<1	<1	<1	<1	<1	<1	<1	<1	<1	<1	<1	<1	<1	<1
MW-457	7/30/08	<1	<1	<1	<1	<1	<1	<1	<1	<1	<1	<1	<1	<1	<1	<1	<1	<1
MW-457 dup	7/30/08	<1	<1	<1	<1	<1	<1	<1	<1	<1	<1	<1	<1	<1	<1	<1	<1	<1
MW-457	10/29/08	<1	<1	<1	<1	<1	<1	<1	<1	<1	<1	<1	<1	<1	<1	<1	<1	<1
MW-457	1/28/09	<1	<1	<1	<1	<1	<1	<1	<1	<1	<1	<1	<1	<1	<1	<1	<1	<1
MW-457	4/29/09	<1	<1	<1	<1	<1	<1	<1	<1	<1	<1	<1	<1	<1	<1	<1	<1	<1
MW-457	7/28/09	<1	<1	<1	<1	<1	<1	<1	<1	<1	<1	<1	<1	<1	<1	<1	<1	<1
MW-457	10/21/09	<1	<1	<1	<1	<1	<1	<1	<1	<1	<1	<1	<1	<1	<1	<1	<1	<1
MW-457	1/27/10	<1	<1	<1	<1	<1	<1	<1	<1	<1	<1	<1	<1	<1	<1	<1	<1	<1
PZ-18	7/30/08	<1	<1	<1	<1	<1	<1	<1	<1	<1	<1	<1	<1	<1	<1	<1	<1	<1
PZ-18	9/18/08	<1	<1	<1	<1	<1	<1	<1	<1	<1	<1	<1	<1	<1	<1	<1	<1	<1
PZ-18	1/19/09	<1	<1	<1	<1	<1	<1	<1	<1	<1	<1	<1	<1	<1	<1	<1	<1	<1
PZ-18	4/14/09	<1	<1	<1	<1	<1	<1	<1	<1	<1	<1	<1	<1	<1	<1	<1	<1	<1
PZ-18	10/5/09	<1	<1	<1	<1	<1	<1	<1	<1	<1	<1	<1	1.2	<1	<1	<1	<1	<1
PZ-18	1/8/10	<1	<1	<1	<1	<1	<1	<1	<1	<1	<1	<1	<1	<1	<1	<1	<1	<1
PZ-18 dup	1/18/10	<1	<1	<1	<1	<1	<1	<1	<1	<1	<1	<1	<1	<1	<1	<1	<1	<1

Table 3. Results of analyses of detected volatile organic compounds (VOCs) [1] in ground-water samples from monitoring wells; January 2010 Status Report; Coliseum Boulevard Plume Investigation; Montgomery, Alabama.

[Concentrations are expressed in micrograms per liter (µg/l)]

MW	Sample Date	Trichloroethene	cis-1,2-Dichloroethene	Vinyl Chloride	1,1-Dichloroethene	1,1,1-Trichloroethane	1,1,2-Trichloroethane	1,1-Dichloroethane	Benzene	Bromodichloromethane	Bromoform	Carbon Tetrachloride	Chloroform	Chloromethane	Dibromochloromethane	Methylene Chloride	Tetrachloroethylene	Toluene
		1.0 µg/l [2]	1.0 µg/l [2]	1.0 µg/l [2]	1.0 µg/l [2]	1.0 µg/l [2]	1.0 µg/l [2]	1.0 µg/l [2]	1.0 µg/l [2]	1.0 µg/l [2]	1.0 µg/l [2]	1.0 µg/l [2]	1.0 µg/l [2]	1.0 µg/l [2]	1.0 µg/l [2]	1.0 µg/l [2]	1.0 µg/l [2]	1.0 µg/l [2]
PZ-19	7/30/08	<1	<1	<1	<1	<1	<1	<1	<1	<1	<1	<1	<1	<1	<1	<1	<1	<1
PZ-19	9/25/08	<1	<1	<1	<1	<1	<1	<1	<1	<1	<1	<1	<1	<1	<1	<1	<1	<1
PZ-19	1/14/09	<1	<1	<1	<1	<1	<1	<1	<1	<1	<1	<1	1.1	<1	<1	<1	<1	<1
PZ-19	4/15/09	<1	<1	<1	<1	<1	<1	<1	<1	<1	<1	<1	<1	<1	<1	<1	<1	<1
PZ-19	10/1/09	<1	<1	<1	<1	<1	<1	<1	<1	<1	<1	<1	<1	<1	<1	<1	<1	<1
PZ-19	1/5/10	<1	<1	<1	<1	<1	<1	<1	<1	<1	<1	<1	<1	<1	<1	<1	<1	<1
PZ-19 dup	1/5/10	<1	<1	<1	<1	<1	<1	<1	<1	<1	<1	<1	<1	<1	<1	<1	<1	<1
PZ-20	7/30/08	27.4	<1	<1	5.0	<1	<1	<1	<1	<1	<1	1.1	1.0	<1	<1	<1	<1	<1
PZ-20	9/25/08	28.6	<1	<1	8.0	<1	<1	<1	<1	<1	<1	3.5	<1	<1	<1	<1	<1	<1
PZ-20	1/15/09	28.7	<1	<1	6.2	<1	<1	<1	<1	<1	<1	<1	1.1	<1	<1	<1	<1	<1
PZ-20	4/16/09	27.5	<1	<1	7.2	<1	<1	<1	<1	<1	<1	1.2	1.4	<1	<1	<1	<1	<1
PZ-20	10/2/09	26.8	<1	<1	7.1	<1	<1	<1	<1	<1	<1	3.7	1.4	<1	<1	<1	<1	<1
PZ-20	1/6/10	22.3	<1	<1	6.5	<1	<1	<1	<1	<1	<1	1.1	1.4	<1	<1	<1	<1	<1
PZ-21	7/30/08	22.8	<1	<1	6.1	<1	<1	<1	<1	<1	<1	<1	3.9	<1	<1	<1	<1	<1
PZ-21	9/25/08	25.0	<1	<1	3.8	<1	<1	<1	<1	<1	<1	<1	3.6	<1	<1	<1	<1	<1
PZ-21	1/27/09	24.5	<1	<1	2.7	<1	<1	<1	<1	<1	<1	<1	2.3	<1	<1	<1	<1	<1
PZ-21	4/16/09	28.9	<1	<1	4.3	<1	<1	<1	<1	<1	<1	<1	2.2	<1	<1	<1	<1	<1
PZ-21	10/9/09	27.4	<1	<1	4.3	<1	<1	<1	<1	<1	<1	3.4	1.5	<1	<1	<1	<1	<1
PZ-21	1/4/10	22.3	<1	<1	3.2	<1	<1	<1	<1	<1	<1	<1	1.3	<1	<1	<1	<1	<1
PW-5	4/1/09	1.1	<1	<1	<1	<1	<1	<1	<1	<1	<1	<1	<1	<1	<1	<1	<1	<1
PW-5	7/2/09	<1	<1	<1	<1	<1	<1	<1	<1	<1	<1	<1	<1	<1	<1	<1	<1	<1
PW-5	10/6/09	<1	<1	<1	<1	<1	<1	<1	<1	<1	<1	<1	<1	<1	<1	<1	<1	<1
PW-5	10/6/09	<1	<1	<1	<1	<1	<1	<1	<1	<1	<1	<1	<1	<1	<1	<1	<1	<1
PW-5	1/7/10	2.8	<1	<1	<1	<1	<1	<1	<1	<1	<1	<1	<1	<1	<1	<1	<1	1.7

Notes:

[1] Samples were analyzed in accordance with Method 8260 outlined in Test Methods for Evaluating Solid Waste Physical/Chemical Methods , EPA, SW-846.

[2] MDL - Method Detection Limit of 1.0 microgram per liter (µg/L) for the laboratory analyses. Detection limits varied for some samples and are indicated in parentheses ( ).

[3] ND - Not Detected; Detection limits varied for some samples and are indicated in parentheses ( ). Compounds were not detected at an elevated detection level for the sample.

[4] J - Concentration below calibration curve but above detection limit. In July 2005, the definition of a "J" flag was modified to flag samples with concentrations below the practical quantitation level, rather than the calibration curve values.

[5] dup - Duplicate samples were collected for quality assurance/quality control purposes.

[6] Samples

[7] Ground-water samples collected from monitoring wells MW-103 and MW-203 may have been inadvertently switched in the field during the October 2004 sampling event.

[8] B - Compound of interest was found above the detection limit concentration in a laboratory blank sample

[9] Samples collected from monitoring wells MW-104 and MW-109 on October 6, 2003, were reanalyzed out of holding time.

[10] Corrected results - Constituent results for monitoring well MW-108 were inadvertently transposed in October 2002.

[11] NS - Not Sampled; Monitoring wells MW-122, MW-220 and MW-222 were abandoned on May 20, 2005 at the request of the Alabama Department of Environmental Management.

[12] Monitoring wells MW-131, MW-231 and MW-237C were initially sampled on April 7, 10, and 12, 2006, respectively. The wells were resampled for VOCs during the collection of samples for methane, ethane and ethene analyses on April 14 and 20, 2006.

[13] Ground-water samples collected from monitoring wells MW-138A and MW-238B may have been inadvertently switched in the field during the April 2006 sampling event.

[14] MW-143A, MW-144A, MW-244B, MW-244C, MW-145A, MW-146A, and MW-246B were initially sampled April 5-7. Samples were inadvertently not collected for inorganic (alkalinity, chloride, nitrate, nitrite, and sulfate) analyses. Wells resampled 04/9 and 04/11 2005.

[15] Monitoring well MW-145A was initially sampled on July 9, 2005, but a duplicate sample and a sample for total iron were not collected for analyses due to insufficent groundwater, therefore, the well was resampled on July 28, 2005.

[16] This monitoring well was not sampled because the well was dry or did not yield sufficient purge volume for sampling.

Table 6. Results of analyses of detected volatile organic compounds (VOCs)[1] in ground-water samples from Continuous Multi-Channel Tubing (CMT) wells; 1st Quarter 2010 Status Report; Coliseum Boulevard Plume Investigation; Montgomery, Alabama.

[Concentrations are expressed in micrograms per liter (µg/l)]

Boring Identifier	Sample Location	Date Sampled	Trichloroethene	Cis-1,2-Dichloroethene	Vinyl Chloride	1,1-Dichloroethene	1,1,1-Trichloroethane	1,1,2-Trichloroethane	1,1-Dichloroethane	1,2-Dichloroethane	Benzene	Bromodichloromethane	Carbon Tetrachloride	Chloroform	Chloromethane	Dibromochloromethane	Methylene Chloride	Tetrachloroethylene	Toluene
			1.0 µ/l [2]	1.0 µ/l [2]	1.0 µ/l [2]	1.0 µ/l [2]	1.0 µ/l [2]	1.0 µ/l [2]	1.0 µ/l [2]	1.0 µ/l [2]	1.0 µ/l [2]	1.0 µ/l [2]	1.0 µ/l [2]	1.0 µ/l [2]	1.0 µ/l [2]	1.0 µ/l [2]	1.0 µ/l [2]	1.0 µ/l [2]	1.0 µ/l [2]
CMT 1	Port 1 (CMT 1-1)	2/21/02	304	ND[3]	<1	35.9	<1	<1	<1	<1	<1	<1	<1	61.1	<1	<1	<1	<1	1.0J[4]
		4/4/02	4,790	ND (<10.0)	ND (<10.0)	412	ND (<10.0)	ND (<10.0)	ND (<10.0)	ND (<10.0)	ND (<10.0)	ND (<10.0)	43.7	49.0	ND (<10.0)	ND (<10.0)	26.1B[5]	ND (<10.0)	ND (<10.0)
		5/6/02	2,590	ND (<5.0)	ND (<5.0)	379	ND (<5.0)	5.8J	ND (<5.0)	ND (<5.0)	ND (<5.0)	ND (<5.0)	ND (<5.0)	65.9J	ND (<5.0)	ND (<5.0)	ND (<5.0)	ND (<5.0)	ND (<5.0)
		7/23/02	7,610	ND (<10.0)	ND (<10.0)	797	ND (<10.0)	ND (<10.0)	ND (<10.0)	ND (<10.0)	ND (<10.0)	ND (<10.0)	91.8J	68.4J	ND (<10.0)	ND (<10.0)	ND (<10.0)	ND (<10.0)	ND (<10.0)
		10/17/02	11,200	ND (<20.0)	ND (<20.0)	858	ND (<20.0)	ND (<20.0)	ND (<20.0)	ND (<20.0)	ND (<20.0)	ND (<20.0)	127J	57.4J	ND (<20.0)	ND (<20.0)	ND (<20.0)	ND (<20.0)	ND (<20.0)
		1/20/03	11,800	ND (<20.0)	ND (<20.0)	945	ND (<20.0)	ND (<20.0)	ND (<20.0)	ND (<20.0)	ND (<20.0)	ND (<20.0)	150J	46.0J	ND (<20.0)	ND (<20.0)	20.4J	ND (<20.0)	ND (<20.0)
		4/24/03	11,700	ND (<20.0)	ND (<20.0)	775	ND (<20.0)	ND (<20.0)	ND (<20.0)	ND (<20.0)	ND (<20.0)	ND (<20.0)	109J	48.0J	ND (<20.0)	ND (<20.0)	ND (<20.0)	ND (<20.0)	ND (<20.0)
		7/10/03	2,330	89.7	ND (<2.5)	110	ND (<2.5)	ND (<2.5)	ND (<2.5)	ND (<2.5)	ND (<2.5)	ND (<2.5)	4.0J	ND (<2.5)	ND (<2.5)	ND (<2.5)	ND (<2.5)	ND (<2.5)	ND (<2.5)
		10/24/03	3,070	979	ND (<5.0)	247	ND (<5.0)	ND (<5.0)	ND (<5.0)	ND (<5.0)	ND (<5.0)	ND (<5.0)	29.1J	22.6J	ND (<5.0)	ND (<5.0)	ND (<5.0)	ND (<5.0)	ND (<5.0)
		1/19/04	2,270	1,330	ND (<5.0)	197	ND (<5.0)	ND (<5.0)	ND (<5.0)	ND (<5.0)	ND (<5.0)	ND (<5.0)	23.1J	19.5J	ND (<5.0)	ND (<5.0)	ND (<5.0)	ND (<5.0)	ND (<5.0)
		4/20/04	1,020	220	ND (<2.0)	36.0J	ND (<2.0)	ND (<2.0)	ND (<2.0)	ND (<2.0)	ND (<2.0)	ND (<2.0)	3.8J	6.0J	ND (<2.0)	ND (<2.0)	ND (<2.0)	ND (<2.0)	ND (<2.0)
		7/26/04	942	715	ND (<2.0)	93.8	ND (<2.0)	ND (<2.0)	ND (<2.0)	ND (<2.0)	ND (<2.0)	ND (<2.0)	13.5J	5.9J	ND (<2.0)	ND (<2.0)	ND (<2.0)	ND (<2.0)	ND (<2.0)
		10/26/04	2,090	1,240	ND (<5.0)	214	ND (<5.0)	ND (<5.0)	ND (<5.0)	ND (<5.0)	ND (<5.0)	ND (<5.0)	61.7J	11.1J	ND (<5.0)	ND (<5.0)	ND (<5.0)	ND (<5.0)	ND (<5.0)
		1/28/05	1,830	1,170	ND (<5.0)	153	ND (<5.0)	ND (<5.0)	ND (<5.0)	ND (<5.0)	ND (<5.0)	ND (<5.0)	13.9J	9.2J	ND (<5.0)	ND (<5.0)	ND (<5.0)	ND (<5.0)	ND (<5.0)
		4/25/05	366	373	<1	52.1	<1	<1	<1	<1	<1	<1	3.3J	2.1J	<1	<1	<1	<1	<1
		7/26/05	352	307	<1	45.3	<1	<1	<1	<1	<1	<1	3.7J	1.4J	<1	<1	<1	<1	<1
		10/24/05	2,100	378	ND (<5.0)	125	ND (<5.0)	ND (<5.0)	ND (<5.0)	ND (<5.0)	ND (<5.0)	ND (<5.0)	57.5J	5.1J	ND (<5.0)	ND (<5.0)	ND (<5.0)	ND (<5.0)	ND (<5.0)
		1/27/06	1,260	443	47.5	110	ND (<2.0)	ND (<2.0)	ND (<2.0)	ND (<2.0)	ND (<2.0)	ND (<2.0)	16.0J	2.9J	ND (<2.0)	ND (<2.0)	ND (<2.0)	ND (<2.0)	ND (<2.0)
		4/26/06	688	214	59.8	53	<1	<1	<1	<1	<1	<1	5.9J	2.6J	<1	<1	<1	<1	<1
		7/27/06	3.9J	7.4J	29.6	<1	<1	<1	<1	<1	<1	<1	<1	<1	<1	<1	<1	<1	<1
		10/4/06	190	55	87	14	<1	<1	<1	<1	<1	<1	<1	<1	<1	<1	<1	<1	<1
		1/8/07	8	2	2	<1	<1	<1	<1	<1	<1	<1	<1	<1	<1	<1	<1	<1	<1
		4/10/07	146	13	13	8	<1	<1	<1	<1	<1	<1	<1	<1	<1	<1	<1	<1	<1
	CMT 1-1 dup	4/10/07	141	13	13	8	<1	<1	<1	<1	<1	<1	<1	<1	<1	<1	<1	<1	<1
	Port 1 (CMT 1-1)	1/17/08	<1	<1	<1	<1	<1	<1	<1	<1	<1	<1	<1	<1	<1	<1	<1	<1	<1
		7/11/07	21.9	3.6	15.3	1.2	<1	<1	<1	<1	<1	<1	<1	<1	<1	<1	<1	<1	<1
		10/15/07	14	16	24	<1	<1	<1	<1	<1	<1	<1	<1	<1	<1	<1	<1	<1	<1
		4/10/08	66	44	46.8	5	<1	<1	<1	<1	<1	<1	<1	<1	<1	<1	<1	<1	<1
		07/21/08	105	32.8	46.2	4.1	<1	<1	<1	<1	<1	<1	<1	<1	<1	<1	<1	<1	<1
		10/14/08	185	53.1	110	6.4	<1	<1	<1	<1	<1	<1	<1	<1	1	<1	<1	<1	<1
		01/15/09	<1	<1	<1	<1	<1	<1	<1	<1	<1	<1	<1	<1	<1	<1	<1	<1	<1
		04/16/09	69.2	16.2	37	3	<1	<1	<1	<1	<1	<1	<1	<1	<1	<1	<1	<1	5
		07/21/09	31.1	13.4	41	1.1	<1	<1	<1	<1	<1	<1	<1	<1	<1	<1	<1	<1	<1
		10/08/09	27.4	8.0	19	1.1	<1	<1	<1	<1	<1	<1	<1	<1	<1	<1	<1	<1	<1
		01/18/10	119	48.5	47	3.9	<1	<1	<1	<1	<1	<1	<1	<1	<1	<1	<1	<1	3
	Port 2 (CMT 1-2)	2/21/02	84.2	<1	<1	5.4J	<1	<1	<1	<1	<1	<1	<1	57.0	<1	ND (<2.5)	<1	<1	<1
		4/4/02	2,390	ND (<5.0)	ND (<5.0)	117	ND (<5.0)	ND (<5.0)	ND (<5.0)	ND (<5.0)	ND (<5.0)	ND (<5.0)	15.1J	33.1J	ND (<5.0)	ND (<5.0)	12.0B	ND (<5.0)	ND (<5.0)
		5/6/02	1,720	ND (<2.5)	ND (<2.5)	95.1	ND (<2.5)	ND (<2.5)	ND (<2.5)	ND (<2.5)	ND (<2.5)	ND (<2.5)	ND (<2.5)	42.8J	ND (<2.5)	ND (<2.5)	ND (<2.5)	ND (<2.5)	ND (<2.5)
		7/23/02	4,790	ND (<10.0)	ND (<10.0)	197J	ND (<10.0)	ND (<10.0)	ND (<10.0)	ND (<10.0)	ND (<10.0)	ND (<10.0)	ND (<10.0)	52.4J	ND (<10.0)	ND (<10.0)	ND (<10.0)	ND (<10.0)	ND (<10.0)
		10/17/02	6,020	ND (<10.0)	ND (<10.0)	253	ND (<10.0)	ND (<10.0)	ND (<10.0)	ND (<10.0)	ND (<10.0)	ND (<10.0)	35.0J	49.9J	ND (<10.0)	ND (<10.0)	ND (<10.0)	ND (<10.0)	ND (<10.0)
		1/20/03	7,510	ND (<20.0)	ND (<20.0)	296J	ND (<20.0)	ND (<20.0)	ND (<20.0)	ND (<20.0)	ND (<20.0)	ND (<20.0)	59.8J	34.8J	ND (<20.0)	ND (<20.0)	ND (<20.0)	ND (<20.0)	ND (<20.0)
		4/24/03	5,740	ND (<10.0)	ND (<10.0)	202	ND (<10.0)	ND (<10.0)	ND (<10.0)	ND (<10.0)	ND (<10.0)	ND (<10.0)	32.6J	22.4J	ND (<10.0)	ND (<10.0)	ND (<10.0)	ND (<10.0)	ND (<10.0)
		7/10/03	225	35.2	<1	7.5J	<1	<1	<1	<1	<1	<1	1.9J	<1	<1	<1	<1	<1	<1
		10/24/03	2,190	242	ND (<5.0)	71.7J	ND (<5.0)	ND (<5.0)	ND (<5.0)	ND (<5.0)	ND (<5.0)	ND (<5.0)	11.8J	10.5J	ND (<5.0)	ND (<5.0)	ND (<5.0)	ND (<5.0)	ND (<5.0)
		1/19/04	975	194	ND (<2.5)	35.7J	ND (<2.5)	ND (<2.5)	ND (<2.5)	ND (<2.5)	ND (<2.5)	ND (<2.5)	3.0J	6.4J	ND (<2.5)	ND (<2.5)	ND (<2.5)	ND (<2.5)	ND (<2.5)
		4/20/04	2,800	1,470	ND (<5.0)	240	ND (<5.0)	ND (<5.0)	ND (<5.0)	ND (<5.0)	ND (<5.0)	ND (<5.0)	26.3J	19.3J	ND (<5.0)	ND (<5.0)	ND (<5.0)	ND (<5.0)	ND (<5.0)
		7/26/04	170	117	<1	7.8J	<1	<1	<1	<1	<1	<1	<1	1.0J	<1	<1	<1	<1	<1
		10/26/04	2,430	1,430	ND (<5.0)	306	ND (<5.0)	ND (<5.0)	ND (<5.0)	ND (<5.0)	ND (<5.0)	ND (<5.0)	65.8J	18.5J	ND (<5.0)	ND (<5.0)	ND (<5.0)	ND (<5.0)	ND (<5.0)
		1/28/05	1,400	429	ND (<5.0)	40.0J	ND (<5.0)	ND (<5.0)	ND (<5.0)	ND (<5.0)	ND (<5.0)	ND (<5.0)	ND (<5.0)	6.3J	ND (<5.0)	ND (<5.0)	ND (<5.0)	ND (<5.0)	ND (<5.0)
		4/25/05	11.3J	75.0	<1	2.9J	<1	<1	<1	<1	<1	<1	<1	<1	<1	<1	<1	<1	<1
		7/26/05	38.4	61.3	<1	2.8J	<1	<1	<1	<1	<1	<1	<1	<1	<1	<1	<1	<1	<1
		10/24/05	224	125	<1	9.1J	<1	<1	<1	<1	<1	<1	<1	1.2J	<1	<1	<1	<1	<1
		1/27/06	474	92.1	26.2	14.5J	<1	<1	<1	<1	<1	<1	2.1J	1.7J	<1	<1	<1	<1	<1
		4/26/06	70.0	34.3	50.8	4.4J	<1	<1	<1	<1	<1	<1	<1	<1	<1	<1	<1	<1	<1
		7/27/06	<1	<1	1.8J	<1	<1	<1	<1	<1	<1	<1	<1	<1	<1	<1	<1	<1	<1
		10/4/06	3	<1	3	<1	<1	<1	<1	<1	<1	<1	<1	<1	<1	<1	<1	<1	<1
		1/8/07	<1	<1	<1	<1	<1	<1	<1	<1	<1	<1	<1	<1	<1	<1	<1	<1	<1
		4/10/07	<1	<1	<1	<1	<1	<1	<1	<1	<1	<1	<1	<1	<1	<1	<1	<1	<1
		7/11/07	<1	<1	<1	<1	<1	<1	<1	<1	<1	<1	<1	<1	<1	<1	<1	<1	<1
		10/15/07	<1	<1	<1	<1	<1	<1	<1	<1	<1	<1	<1	<1	<1	<1	<1	<1	<1
		1/17/08	<1	<1	<1	<1	<1	<1	<1	<1	<1	<1	<1	<1	<1	<1	<1	<1	<1
		4/10/08	<1	<1	3	<1	<1	<1	<1	<1	<1	<1	<1	<1	<1	<1	<1	<1	<1
		7/22/08	3.0	1.4	<1	<1	<1	<1	<1	<1	<1	<1	<1	<1	<1	<1	<1	<1	<1
		10/14/08	6.3	3.5	5	<1	<1	<1	<1	<1	<1	<1	<1	<1	<1	<1	<1	<1	<1
		01/15/09	<1	<1	<1	<1	<1	<1	<1	<1	<1	<1	<1	<1	<1	<1	<1	<1	<1
		04/16/09	4.5	2.2	<1	<1	<1	<1	<1	<1	<1	<1	<1	<1	<1	<1	<1	<1	6.8
		07/21/09	<1	<1	<1	<1	<1	<1	<1	<1	<1	<1	<1	<1	<1	<1	<1	<1	<1
		10/08/09	<1	<1	<1	<1	<1	<1	<1	<1	<1	<1	<1	<1	<1	<1	<1	<1	<1
		01/18/10	<1	<1	<1	<1	<1	<1	<1	<1	<1	<1	<1	<1	<1	<1	<1	<1	3.1

Table 6. Results of analyses of detected volatile organic compounds (VOCs)[1] in ground-water samples from Continuous Multi-Channel Tubing (CMT) wells; 1st Quarter 2010 Status Report; Coliseum Boulevard Plume Investigation; Montgomery, Alabama.

[Concentrations are expressed in micrograms per liter (µg/l)]

Boring Identifier	Sample Location	Date Sampled	Trichloroethene	Cis-1,2-Dichloroethene	Vinyl Chloride	1,1-Dichloroethene	1,1,1-Trichloroethane	1,1,2-Trichloroethane	1,1-Dichloroethane	1,2-Dichloroethane	Benzene	Bromodichloromethane	Carbon Tetrachloride	Chloroform	Chloromethane	Dibromochloromethane	Methylene Chloride	Tetrachloroethylene	Toluene
			1.0 µl [2]	1.0 µl [2]	1.0 µl [2]	1.0 µl [2]	1.0 µl [2]	1.0 µl [2]	1.0 µl [2]	1.0 µl [2]	1.0 µl [2]	1.0 µl [2]	1.0 µl [2]	1.0 µl [2]	1.0 µl [2]	1.0 µl [2]	1.0 µl [2]	1.0 µl [2]	1.0 µl [2]
CMT 1	Port 3 (CMT 1-3)	2/21/02	850	<1	NA[6]	20,000J	23.0J	NA	<1	<1	<1	NA	<1	<1	NA	NA	NA	<1	<1
		4/5/02	2,210	ND (<5.0)	ND (<5.0)	40.5J	ND (<5.0)	ND (<5.0)	ND (<5.0)	ND (<5.0)	ND (<5.0)	ND (<5.0)	ND (<5.0)	22.7J	ND (<5.0)	ND (<5.0)	10.4B	ND (<5.0)	ND (<5.0)
		5/6/02	1,220	ND (<2.5)	ND (<2.5)	33.4J	ND (<2.5)	ND (<2.5)	ND (<2.5)	ND (<2.5)	ND (<2.5)	ND (<2.5)	ND (<2.5)	38.7J	ND (<2.5)	ND (<2.5)	ND (<2.5)	ND (<2.5)	3.5J
		7/23/02	2,690	ND (<5.0)	ND (<5.0)	46.6J	ND (<5.0)	ND (<5.0)	ND (<5.0)	ND (<5.0)	ND (<5.0)	ND (<5.0)	ND (<5.0)	25.4J	ND (<5.0)	ND (<5.0)	ND (<5.0)	ND (<5.0)	ND (<5.0)
		10/18/02	3,500	ND (<10.0)	ND (<10.0)	54.1J	ND (<10.0)	ND (<10.0)	ND (<10.0)	ND (<10.0)	ND (<10.0)	ND (<10.0)	ND (<10.0)	12.9J	ND (<10.0)	ND (<10.0)	ND (<10.0)	ND (<10.0)	ND (<10.0)
		1/21/03	4,230	ND (<10.0)	ND (<10.0)	65.8J	ND (<10.0)	ND (<10.0)	ND (<10.0)	ND (<10.0)	ND (<10.0)	ND (<10.0)	15.2J	ND (<10.0)	ND (<10.0)	ND (<10.0)	ND (<10.0)	ND (<10.0)	ND (<10.0)
		4/25/03	2,400	ND (<5.0)	ND (<5.0)	39.5J	ND (<5.0)	ND (<5.0)	ND (<5.0)	ND (<5.0)	ND (<5.0)	ND (<5.0)	15.2J	5.7J	ND (<5.0)	ND (<5.0)	ND (<5.0)	ND (<5.0)	ND (<5.0)
		7/11/03	2,580	ND (<5.0)	ND (<5.0)	46.1J	ND (<5.0)	ND (<5.0)	ND (<5.0)	ND (<5.0)	ND (<5.0)	ND (<5.0)	13.9J	ND (<5.0)	ND (<5.0)	ND (<5.0)	ND (<5.0)	ND (<5.0)	ND (<5.0)
		10/27/03	1,860	28.0J	ND (<5.0)	36.2J	ND (<5.0)	ND (<5.0)	ND (<5.0)	ND (<5.0)	ND (<5.0)	ND (<5.0)	9.4J	ND (<5.0)	ND (<5.0)	ND (<5.0)	ND (<5.0)	ND (<5.0)	ND (<5.0)
		1/19/04	2,331	161	ND (<5.0)	41.7J	ND (<5.0)	ND (<5.0)	ND (<5.0)	ND (<5.0)	ND (<5.0)	ND (<5.0)	13.7J	5.0J	ND (<5.0)	ND (<5.0)	ND (<5.0)	ND (<5.0)	ND (<5.0)
		4/21/04	1,040	289	ND (<2.0)	21.7J	ND (<2.0)	ND (<2.0)	ND (<2.0)	ND (<2.0)	ND (<2.0)	ND (<2.0)	6.3J	2.8J	ND (<2.0)	ND (<2.0)	ND (<2.0)	ND (<2.0)	ND (<2.0)
		7/26/04	37.7	60.3	<1	2.3J	<1	<1	<1	<1	<1	<1	<1	<1	<1	<1	<1	<1	<1
		10/26/04	344	78.5J	<1	6.8J	<1	<1	<1	<1	<1	<1	1.3J	1.5J	<1	<1	<1	<1	<1
		1/28/05	1,530	96.3	ND (<2.5)	28.1	ND (<2.5)	ND (<2.5)	ND (<2.5)	ND (<2.5)	ND (<2.5)	ND (<2.5)	6.7J	4.5J	ND (<2.5)	ND (<2.5)	ND (<2.5)	ND (<2.5)	ND (<2.5)
		4/25/05	164	56.7	<1	5.0J	<1	<1	<1	<1	<1	<1	<1	<1	<1	<1	<1	<1	<1
		7/26/05	6.7J	24.9	<1	<1	<1	<1	<1	<1	<1	<1	<1	<1	<1	<1	<1	<1	<1
		10/24/05	453	53.4	<1	8.1J	<1	<1	<1	<1	<1	<1	1.6J	1.4J	<1	<1	<1	<1	<1
		1/27/06	13.3J	6.9J	<1	<1	<1	<1	<1	<1	<1	<1	<1	<1	<1	<1	<1	<1	<1
		4/27/06	9.4J	2.4J	5.7J	<1	<1	<1	<1	<1	<1	<1	<1	<1	<1	<1	<1	<1	<1
		4/27/06	9.5J	2.5J	5.7J	<1	<1	<1	<1	<1	<1	<1	<1	<1	<1	<1	<1	<1	<1
		7/28/06	1.9J	<1	1.8J	<1	<1	<1	<1	<1	<1	<1	<1	<1	<1	<1	<1	<1	<1
		10/17/06	16	2	6	<1	<1	<1	<1	<1	<1	<1	<1	<1	<1	<1	<1	<1	<1
		1/8/07	<1	<1	<1	<1	<1	<1	<1	<1	<1	<1	<1	<1	<1	<1	<1	<1	<1
		4/10/07	<1	<1	<1	<1	<1	<1	<1	<1	<1	<1	<1	<1	<1	<1	<1	<1	<1
		7/11/07	<1	<1	<1	<1	<1	<1	<1	<1	<1	<1	<1	<1	<1	<1	<1	<1	<1
		10/15/07	<1	<1	<1	<1	<1	<1	<1	<1	<1	<1	<1	<1	<1	<1	<1	<1	<1
		1/17/08	<1	<1	<1	<1	<1	<1	<1	<1	<1	<1	<1	<1	<1	<1	<1	<1	<1
		4/10/08	<1	<1	<1	<1	<1	<1	<1	<1	<1	<1	<1	<1	<1	<1	<1	<1	<1
		7/22/08	6.2	<1	<1	<1	<1	<1	<1	<1	<1	<1	<1	<1	<1	<1	<1	<1	<1
		10/14/08	11.2	1.0	1	<1	<1	<1	<1	<1	<1	<1	<1	<1	<1	<1	<1	<1	<1
		01/15/09	<1	<1	<1	<1	<1	<1	<1	<1	<1	<1	<1	<1	<1	<1	<1	<1	<1
		04/16/09	4	<1	<1	<1	<1	<1	<1	<1	<1	<1	<1	<1	<1	<1	<1	<1	7.6
		07/21/09	<1	<1	<1	<1	<1	<1	<1	<1	<1	<1	<1	<1	<1	<1	<1	<1	<1
		10/08/09	NS[7]	NS[7]	NS[7]	NS[7]	NS[7]	NS[7]	NS[7]	NS[7]	NS[7]	NS[7]	NS[7]	NS[7]	NS[7]	NS[7]	NS[7]	NS[7]	NS[7]
	Port 4 (CMT 1-4)	2/21/02	NS[7]	NS	NS	NS	<1	<1	<1	<1	<1	<1	<1	<1	<1	<1	NS	NS	NS
		4/5/02	NS	NS	NS	NS	<1	<1	<1	<1	<1	<1	<1	<1	<1	<1	NS	NS	NS
		5/6/02	NS	NS	NS	NS	<1	<1	<1	<1	<1	<1	<1	<1	<1	<1	NS	NS	NS
		7/23/02	NS	NS	NS	NS	<1	<1	<1	<1	<1	<1	<1	<1	<1	<1	NS	NS	NS
		10/18/02	NS	NS	NS	NS	<1	<1	<1	<1	<1	<1	<1	<1	<1	<1	NS	NS	NS
		1/22/03	NS	NS	NS	NS	<1	<1	<1	<1	<1	<1	<1	<1	<1	<1	NS	NS	NS
		4/25/03	NS	NS	NS	NS	<1	<1	<1	<1	<1	<1	<1	<1	<1	<1	NS	NS	NS
		7/11/03	NS	NS	NS	NS	<1	<1	<1	<1	<1	<1	<1	<1	<1	<1	NS	NS	NS
		10/27/03	NS	NS	NS	NS	<1	<1	<1	<1	<1	<1	<1	<1	<1	<1	NS	NS	NS
		1/19/04[8]	1.8J	41.7	<1	<1	<1	<1	<1	<1	<1	<1	<1	<1	<1	<1	<1	<1	<1
		4/21/04	NS	NS	NS	NS	<1	<1	<1	<1	<1	<1	<1	<1	<1	<1	NS	NS	NS
		7/27/04	NS	NS	NS	NS	<1	<1	<1	<1	<1	<1	<1	<1	<1	<1	NS	NS	NS
		10/26/04	1.4J	2.0J	<1	<1	<1	<1	<1	<1	<1	<1	<1	<1	<1	<1	<1	<1	<1
		1/28/05	NS	NS	NS	NS	<1	<1	<1	<1	<1	<1	<1	<1	<1	<1	NS	NS	NS
		4/25/05	5.4J	5.7J	<1	<1	<1	<1	<1	<1	<1	<1	<1	<1	<1	<1	<1	<1	<1
		10/24/05	NS	NS	NS	NS	<1	<1	<1	<1	<1	<1	<1	<1	<1	<1	NS	NS	NS
		1/27/06	2.9J	<1	<1	<1	<1	<1	<1	<1	<1	<1	<1	<1	<1	<1	<1	<1	<1
		4/27/06	58.6	3.1J	<1	4.0J	<1	<1	<1	<1	<1	<1	1.1J	<1	<1	<1	<1	<1	<1
		7/28/06	<1	<1	<1	<1	<1	<1	<1	<1	<1	<1	<1	<1	<1	<1	<1	<1	<1
		10/4/06	<1	<1	<1	<1	<1	<1	<1	<1	<1	<1	<1	<1	<1	<1	<1	<1	<1
		1/8/07	<1	<1	<1	<1	<1	<1	<1	<1	<1	<1	<1	<1	<1	<1	<1	<1	<1
		4/10/07	<1	<1	<1	<1	<1	<1	<1	<1	<1	<1	<1	<1	<1	<1	<1	<1	<1
		7/11/07	1.2	<1	<1	<1	<1	<1	<1	<1	<1	<1	<1	<1	<1	<1	<1	<1	<1
		10/15/07	<1	<1	<1	<1	<1	<1	<1	<1	<1	<1	<1	<1	<1	<1	<1	<1	<1
		1/17/08	<1	<1	<1	<1	<1	<1	<1	<1	<1	<1	<1	<1	<1	<1	<1	<1	<1
		4/10/08	<1	<1	<1	<1	<1	<1	<1	<1	<1	<1	<1	<1	<1	<1	<1	<1	<1
		7/22/08	<1	<1	<1	<1	<1	<1	<1	<1	<1	<1	<1	<1	<1	<1	<1	<1	<1
		10/14/08	NS	NS	NS	NS	NS	NS	NS	NS	NS	NS	NS	NS	NS	NS	NS	NS	NS
		01/15/09	<1	<1	<1	<1	<1	<1	<1	<1	<1	<1	<1	<1	<1	<1	<1	<1	<1
		04/16/09	<1	<1	<1	<1	<1	<1	<1	<1	<1	<1	<1	<1	<1	<1	<1	<1	7.9
		07/21/09	<1	<1	<1	<1	<1	<1	<1	<1	<1	<1	<1	<1	<1	<1	<1	<1	<1
		10/09/09	NS[7]	NS[7]	NS[7]	NS[7]	NS[7]	NS[7]	NS[7]	NS[7]	NS[7]	NS[7]	NS[7]	NS[7]	NS[7]	NS[7]	NS[7]	NS[7]	NS[7]

Table 6. Results of analyses of detected volatile organic compounds (VOCs)[1] in ground-water samples from Continuous Multi-Channel Tubing (CMT) wells; 1st Quarter 2010 Status Report; Coliseum Boulevard Plume Investigation; Montgomery, Alabama.

[Concentrations are expressed in micrograms per liter (µg/l)]

Boring Identifier	Sample Location	Date Sampled	Trichloroethene	Cis-1,2-Dichloroethene	Vinyl Chloride	1,1-Dichloroethene	1,1,1-Trichloroethane	1,1,2-Trichloroethane	1,1-Dichloroethane	1,2-Dichloroethane	Benzene	Bromodichloromethane	Carbon Tetrachloride	Chloroform	Chloromethane	Dibromochloromethane	Methylene Chloride	Tetrachloroethylene	Toluene
			1.0 µl/l [2]	1.0 µl/l [2]	1.0 µl/l [2]	1.0 µl/l [2]	1.0 µl/l [2]	1.0 µl/l [2]	1.0 µl/l [2]	1.0 µl/l [2]	1.0 µl/l [2]	1.0 µl/l [2]	1.0 µl/l [2]	1.0 µl/l [2]	1.0 µl/l [2]	1.0 µl/l [2]	1.0 µl/l [2]	1.0 µl/l [2]	1.0 µl/l [2]
CMT 1	Port 5 (CMT 1-5)	2/21/02	100	<1	NA	1,500J	18.0J	NA	<1	<1	<1	NA	<1	<1	NA	NA	<1	<1	<1
		4/5/02	350J	<1	<1	5.2J	<1	<1	<1	<1	<1	<1	<1	6.9J	<1	<1	1.8B	<1	<1
		5/6/02	192	<1	<1	3.8J	<1	<1	<1	<1	<1	<1	<1	7.9J	<1	<1	<1	<1	2.4J
		7/23/02	417	<1	<1	4.7J	<1	<1	<1	<1	<1	<1	<1	3.2J	<1	<1	<1	<1	<1
		10/18/02	387	<1	<1	4.0J	<1	<1	<1	<1	<1	<1	<1	2.3J	<1	<1	<1	<1	<1
		1/21/03	259	<1	<1	2.3J	<1	<1	<1	<1	<1	<1	<1	1.5J	<1	<1	<1	<1	<1
		4/25/03	358	<1	<1	5.5J	<1	<1	<1	<1	<1	<1	3.9J	1.3J	<1	<1	<1	<1	<1
		7/11/03	263	<1	<1	4.3J	<1	<1	<1	<1	<1	<1	1.7J	1.3J	<1	<1	<1	<1	<1
		10/27/03	84.1	4.0J	<1	<1	<1	<1	<1	<1	<1	<1	<1	<1	<1	<1	<1	<1	<1
		1/20/04	113	17.1J	<1	2.2J	<1	<1	<1	<1	<1	<1	<1	<1	1.1J	<1	<1	<1	<1
		4/21/04	127	10.3J	<1	2.2J	<1	<1	<1	<1	<1	<1	<1	1.2J	<1	<1	<1	<1	<1
		7/27/04	26.0	6.6J	<1	<1	<1	<1	<1	<1	<1	<1	<1	<1	<1	<1	<1	<1	<1
		10/26/04	33.6	4.9J	<1	<1	<1	<1	<1	<1	<1	<1	<1	<1	<1	<1	<1	<1	<1
		1/28/05	42.0	2.2J	<1	<1	<1	<1	<1	<1	<1	<1	<1	<1	<1	<1	<1	<1	<1
		4/25/05	18.1J	1.6J	<1	<1	<1	<1	<1	<1	<1	<1	<1	<1	<1	<1	<1	<1	<1
		7/26/05	13.9J	<1	<1	<1	<1	<1	<1	<1	<1	<1	<1	<1	<1	<1	<1	<1	<1
		10/24/05	8.3J	<1	<1	<1	<1	<1	<1	<1	<1	<1	<1	<1	<1	<1	<1	<1	<1
		1/27/06	12.8J	<1	<1	<1	<1	<1	<1	<1	<1	<1	<1	<1	<1	<1	<1	<1	<1
	CMT 1-5 dup	1/27/06	12.6J	<1	<1	<1	<1	<1	<1	<1	<1	<1	<1	<1	<1	<1	<1	<1	<1
	Port 5 (CMT 1-5)	4/27/06	9.1J	<1	<1	<1	<1	<1	<1	<1	<1	<1	<1	<1	<1	<1	<1	<1	<1
		7/28/06	3.0J	<1	<1	<1	<1	<1	<1	<1	<1	<1	<1	<1	<1	<1	<1	<1	<1
		10/4/06	7	1	7	<1	<1	<1	<1	<1	<1	<1	<1	<1	<1	<1	<1	<1	<1
		1/8/07	<1	<1	<1	<1	<1	<1	<1	<1	<1	<1	<1	<1	<1	<1	<1	<1	<1
		4/10/07	<1	<1	4	<1	<1	<1	<1	<1	<1	<1	<1	<1	<1	<1	<1	<1	<1
		7/11/07	<1	<1	<1	<1	<1	<1	<1	<1	<1	<1	<1	<1	<1	<1	<1	<1	<1
		10/15/07	2.4	<1	3.2	<1	<1	<1	<1	<1	<1	<1	<1	<1	<1	<1	<1	<1	<1
		1/17/08	<1	<1	<1	<1	<1	<1	<1	<1	<1	<1	<1	<1	<1	<1	<1	<1	<1
		4/10/08	<1	<1	<1	<1	<1	<1	<1	<1	<1	<1	<1	<1	<1	<1	<1	<1	<1
		7/22/08	<1	<1	<1	<1	<1	<1	<1	<1	<1	<1	<1	<1	<1	<1	<1	<1	<1
		10/15/08	6.9	<1	<1	<1	<1	<1	<1	<1	<1	<1	<1	<1	<1	<1	<1	<1	<1
		1/15/09	13.3	<1	<1	<1	<1	<1	<1	<1	<1	<1	<1	<1	<1	<1	<1	<1	<1
		4/16/09	27.6	<1	<1	4.3	<1	<1	<1	<1	<1	<1	<1	3.4	<1	<1	<1	<1	2.9
		7/22/09	10.4	<1	<1	<1	<1	<1	<1	<1	<1	<1	<1	1.8	<1	<1	<1	<1	<1
		10/8/09	6.8	<1	<1	<1	<1	<1	<1	<1	<1	<1	<1	<1	<1	<1	<1	<1	<1
		1/18/10	4.2	<1	<1	<1	<1	<1	<1	<1	<1	<1	<1	<1	<1	<1	<1	<1	1.0
	Port 6 (CMT 1-6)	2/21/02	157	<1	<1	27	<1	<1	<1	<1	<1	2.7J	<1	54.7	<1	<1	<1	<1	<1
		4/5/02	6,790	ND (<10.0)	ND (<10.0)	860	ND (<10.0)	ND (<10.0)	ND (<10.0)	ND (<10.0)	ND (<10.0)	ND (<10.0)	150J	43.1J	ND (<10.0)	ND (<10.0)	24.3B	ND (<10.0)	ND (<10.0)
		5/6/02	4,810	ND (<10.0)	ND (<10.0)	845	ND (<10.0)	ND (<10.0)	ND (<10.0)	ND (<10.0)	ND (<10.0)	ND (<10.0)	ND (<10.0)	69.9J	ND (<10.0)	ND (<10.0)	ND (<10.0)	ND (<10.0)	ND (<10.0)
		7/24/02	6,150	ND (<10.0)	ND (<10.0)	831	ND (<10.0)	10.5J	ND (<10.0)	ND (<10.0)	ND (<10.0)	ND (<10.0)	81J	65.7J	ND (<10.0)	ND (<10.0)	ND (<10.0)	ND (<10.0)	ND (<10.0)
		10/18/02	9,420	ND (<20.0)	ND (<20.0)	863	ND (<20.0)	ND (<20.0)	ND (<20.0)	ND (<20.0)	ND (<20.0)	ND (<20.0)	148J	48.2J	ND (<20.0)	ND (<20.0)	ND (<20.0)	ND (<20.0)	ND (<20.0)
		1/21/03	10,500	ND (<20.0)	ND (<20.0)	1,060	ND (<20.0)	ND (<20.0)	ND (<20.0)	ND (<20.0)	ND (<20.0)	ND (<20.0)	162J	34.6J	ND (<20.0)	ND (<20.0)	ND (<20.0)	ND (<20.0)	ND (<20.0)
		4/25/03	10,100	ND (<20.0)	ND (<20.0)	819	ND (<20.0)	ND (<20.0)	ND (<20.0)	ND (<20.0)	ND (<20.0)	ND (<20.0)	152J	33.0J	ND (<20.0)	ND (<20.0)	ND (<20.0)	ND (<20.0)	ND (<20.0)
		7/14/03	4,240	29.3J	ND (<10.0)	326	ND (<10.0)	ND (<10.0)	ND (<10.0)	ND (<10.0)	ND (<10.0)	ND (<10.0)	49.6J	16.1J	ND (<10.0)	ND (<10.0)	ND (<10.0)	ND (<10.0)	ND (<10.0)
		10/27/03	4,870	616	ND (<10.0)	393	ND (<10.0)	ND (<10.0)	ND (<10.0)	ND (<10.0)	ND (<10.0)	ND (<10.0)	71.9J	28.0J	ND (<10.0)	ND (<10.0)	ND (<10.0)	ND (<10.0)	ND (<10.0)
		1/20/04	5,590	945	ND (<10.0)	435	ND (<10.0)	ND (<10.0)	ND (<10.0)	ND (<10.0)	ND (<10.0)	ND (<10.0)	ND (<10.0)	30.3J	ND (<10.0)	ND (<10.0)	ND (<10.0)	ND (<10.0)	ND (<10.0)
		4/21/04	6,100	745	ND (<10.0)	432	ND (<10.0)	ND (<10.0)	ND (<10.0)	ND (<10.0)	ND (<10.0)	ND (<10.0)	123J	21.8J	ND (<10.0)	ND (<10.0)	ND (<10.0)	ND (<10.0)	ND (<10.0)
		7/27/04	1,390	566	ND (<2.5)	167	ND (<2.5)	ND (<2.5)	ND (<2.5)	ND (<2.5)	ND (<2.5)	ND (<2.5)	21.2J	10.6J	ND (<2.5)	ND (<2.5)	ND (<2.5)	ND (<2.5)	ND (<2.5)
		10/26/04	3,170	857	ND (<10.0)	217	ND (<10.0)	ND (<10.0)	ND (<10.0)	ND (<10.0)	ND (<10.0)	ND (<10.0)	117J	11.8J	ND (<10.0)	ND (<10.0)	ND (<10.0)	ND (<10.0)	ND (<10.0)
		1/28/05	2,950	1,060	ND (<5.0)	249	ND (<5.0)	ND (<5.0)	ND (<5.0)	ND (<5.0)	ND (<5.0)	ND (<5.0)	31.6J	14.4J	ND (<5.0)	ND (<5.0)	ND (<5.0)	ND (<5.0)	ND (<5.0)
		4/25/05	662	428J	ND (<2.0)	103	ND (<2.0)	ND (<2.0)	ND (<2.0)	ND (<2.0)	ND (<2.0)	ND (<2.0)	8.6J	4.1J	ND (<2.0)	ND (<2.0)	ND (<2.0)	ND (<2.0)	ND (<2.0)
		7/26/05	894	245	ND(<2.0)	76.7	ND(<2.0)	ND(<2.0)	ND(<2.0)	ND(<2.0)	ND(<2.0)	ND(<2.0)	10.7J	3.0J	ND(<2.0)	ND(<2.0)	ND(<2.0)	ND(<2.0)	ND(<2.0)
		10/24/05	1,620	172	ND (<2.5)	113	ND (<2.5)	ND (<2.5)	ND (<2.5)	ND (<2.5)	ND (<2.5)	ND (<2.5)	28.0J	4.6J	ND (<2.5)	ND (<2.5)	ND (<2.5)	ND (<2.5)	ND (<2.5)
		1/27/06	2,980	322	10.4J	186	ND (<5.0)	ND (<5.0)	ND (<5.0)	ND (<5.0)	ND (<5.0)	ND (<5.0)	37.6J	5.8J	ND (<5.0)	ND (<5.0)	ND (<5.0)	ND (<5.0)	ND (<5.0)
		4/27/06	958	224	19.6J	84.1	ND (<2.0)	ND (<2.0)	ND (<2.0)	ND (<2.0)	ND (<2.0)	ND (<2.0)	11.8J	5.0J	ND (<2.0)	ND (<2.0)	ND (<2.0)	ND (<2.0)	ND (<2.0)
		7/31/06	145	79.3	70.2	13.6J	<1	<1	<1	<1	<1	<1	1.3J	<1	<1	<1	<1	<1	<1
		10/4/06	77	34	55	7	<1	<1	<1	<1	<1	<1	<1	<1	<1	<1	<1	<1	<1
		1/8/07	6	4	3	<1	<1	<1	<1	<1	<1	<1	<1	<1	<1	<1	<1	<1	<1
		4/10/07	310	30	21	22	<5	<5	<5	<5	<5	<5	<5	<5	<5	<5	<5	<5	<5
		7/11/07	46.3	9.9	20.7	4.4	<1	<1	<1	<1	<1	<1	<1	<1	<1	<1	<1	<1	<1
		10/15/07	185.0	18.4	29.5	16.3	<1	<1	<1	<1	<1	<1	<1	<1	<1	<1	<1	<1	<1
		1/17/08	<1	<1	<1	<1	<1	<1	<1	<1	<1	<1	<1	<1	<1	<1	<1	<1	<1
		4/10/08	17	5	9	4	<1	<1	<1	<1	<1	<1	<1	<1	<1	<1	<1	<1	<1
		7/21/08	NS	NS	NS	NS	NS	NS	NS	NS	NS	NS	NS	NS	NS	NS	NS	NS	NS
		10/14/08	NS	NS	NS	NS	NS	NS	NS	NS	NS	NS	NS	NS	NS	NS	NS	NS	NS
		1/15/09	115	19.1	30.7	8.9	<1	<1	<1	<1	<1	<1	<1	<1	<1	<1	<1	<1	<1
		4/16/09	95	234	186	98.3	<1	1.1	1.0	<1	<1	<1	7.0	2.4	4.2	<1	<1	<1	3
		7/22/09	543	105.0	89.9	53.0	<1	<1	<1	<1	<1	<1	6.9	2.0	<1	<1	<1	<1	<1
		10/7/09	NS[7]	NS[7]	NS[7]	NS[7]	NS[7]	NS[7]	NS[7]	NS[7]	NS[7]	NS[7]	NS[7]	NS[7]	NS[7]	NS[7]	NS[7]	NS[7]	NS[7]
		1/18/10	1670	253	142	133	<1	2.6	1.7	1.0	<1	<1	5.1	2.5	<1	<1	<1	<1	1.7

Table 6. Results of analyses of detected volatile organic compounds (VOCs)[1] in ground-water samples from Continuous Multi-Channel Tubing (CMT) wells; 1st Quarter 2010 Status Report; Coliseum Boulevard Plume Investigation; Montgomery, Alabama.

[Concentrations are expressed in micrograms per liter (µg/l)]

Boring Identifier	Sample Location	Date Sampled	Trichloroethene 1.0 µ/l [2]	Cis-1,2-Dichloroethene 1.0 µ/l [2]	Vinyl Chloride 1.0 µ/l [2]	1,1-Dichloroethene 1.0 µ/l [2]	1,1,1-Trichloroethane 1.0 µ/l [2]	1,1,2-Trichloroethane 1.0 µ/l [2]	1,1-Dichloroethane 1.0 µ/l [2]	1,2-Dichloroethane 1.0 µ/l [2]	Benzene 1.0 µ/l [2]	Bromodichloromethane 1.0 µ/l [2]	Carbon Tetrachloride 1.0 µ/l [2]	Chloroform 1.0 µ/l [2]	Chloromethane 1.0 µ/l [2]	Dibromochloromethane 1.0 µ/l [2]	Methylene Chloride 1.0 µ/l [2]	Tetrachloroethylene 1.0 µ/l [2]	Toluene 1.0 µ/l [2]
CMT 1	Port 7 (CMT 1-7)	2/21/02	585	<1	<1	77.2	<1	<1	<1	<1	<1	3.3J	14.8J	58.1	<1	<1	<1	<1	<1
		4/5/02	6,430	ND (<10.0)	ND (<10.0)	900	ND (<10.0)	ND (<10.0)	ND (<10.0)	ND (<10.0)	ND (<10.0)	ND (<10.0)	166J	25.4J	ND (<10.0)	ND (<10.0)	23.6B	ND (<10.0)	ND (<10.0)
		5/6/02	4,940	ND (<10.0)	ND (<10.0)	942	ND (<10.0)	ND (<10.0)	ND (<10.0)	ND (<10.0)	ND (<10.0)	ND (<10.0)	104J	48.8J	ND (<10.0)	ND (<10.0)	ND (<10.0)	ND (<10.0)	ND (<10.0)
		7/24/02	7,080	ND (<10.0)	ND (<10.0)	829	ND (<10.0)	ND (<10.0)	ND (<10.0)	ND (<10.0)	ND (<10.0)	ND (<10.0)	256	23.1J	ND (<10.0)	ND (<10.0)	ND (<10.0)	ND (<10.0)	ND (<10.0)
		10/21/02	8,250	ND (<20.0)	ND (<20.0)	682	ND (<20.0)	ND (<20.0)	ND (<20.0)	ND (<20.0)	ND (<20.0)	ND (<20.0)	159J	ND (<20.0)	ND (<20.0)	ND (<20.0)	ND (<20.0)	ND (<20.0)	ND (<20.0)
		1/21/03	6,170	ND (<10.0)	ND (<10.0)	685	ND (<10.0)	ND (<10.0)	ND (<10.0)	ND (<10.0)	ND (<10.0)	ND (<10.0)	14.7J	11.9J	ND (<10.0)	ND (<10.0)	ND (<10.0)	ND (<10.0)	ND (<10.0)
		4/25/03	7,050	ND (<20.0)	ND (<20.0)	1,010	ND (<20.0)	ND (<20.0)	ND (<20.0)	ND (<20.0)	ND (<20.0)	ND (<20.0)	280J	ND (<20.0)	ND (<20.0)	ND (<20.0)	ND (<20.0)	ND (<20.0)	ND (<20.0)
		7/14/03	4,930	ND (<10.0)	ND (<10.0)	677	ND (<10.0)	ND (<10.0)	ND (<10.0)	ND (<10.0)	ND (<10.0)	ND (<10.0)	149J	13.9J	ND (<10.0)	ND (<10.0)	ND (<10.0)	ND (<10.0)	ND (<10.0)
		10/28/03	7,090	ND (<10.0)	ND (<10.0)	875	ND (<10.0)	ND (<10.0)	ND (<10.0)	ND (<10.0)	ND (<10.0)	ND (<10.0)	217	14.0J	ND (<10.0)	ND (<10.0)	ND (<10.0)	ND (<10.0)	ND (<10.0)
		1/20/04	9,040	ND (<20.0)	ND (<20.0)	779	ND (<20.0)	ND (<20.0)	ND (<20.0)	ND (<20.0)	ND (<20.0)	ND (<20.0)	222J	ND (<20.0)	ND (<20.0)	ND (<20.0)	ND (<20.0)	ND (<20.0)	ND (<20.0)
		4/21/04	7,810	ND (<20.0)	ND (<20.0)	663	ND (<20.0)	ND (<20.0)	ND (<20.0)	ND (<20.0)	ND (<20.0)	ND (<20.0)	191J	ND (<20.0)	ND (<20.0)	ND (<20.0)	ND (<20.0)	ND (<20.0)	ND (<20.0)
		7/27/04	6,800	160J	ND (<10.0)	674	ND (<10.0)	ND (<10.0)	ND (<10.0)	ND (<10.0)	ND (<10.0)	ND (<10.0)	171J	15.5J	ND (<10.0)	ND (<10.0)	ND (<10.0)	ND (<10.0)	ND (<10.0)
		10/27/04	8,100	168J	ND (<20.0)	710	ND (<20.0)	ND (<20.0)	ND (<20.0)	ND (<20.0)	ND (<20.0)	ND (<20.0)	225J	ND (<20.0)	ND (<20.0)	ND (<20.0)	ND (<20.0)	ND (<20.0)	ND (<20.0)
		1/28/05	7,030	82.6J	ND (<20.0)	553	ND (<20.0)	ND (<20.0)	ND (<20.0)	ND (<20.0)	ND (<20.0)	ND (<20.0)	146J	ND (<20.0)	ND (<20.0)	ND (<20.0)	ND (<20.0)	ND (<20.0)	ND (<20.0)
		4/25/05	6,400	42.0J	ND (<10.0)	734	ND (<10.0)	ND (<10.0)	ND (<10.0)	ND (<10.0)	ND (<10.0)	ND (<10.0)	169J	13.7J	ND (<10.0)	ND (<10.0)	ND (<10.0)	ND (<10.0)	ND (<10.0)
		7/26/05	6,440	46.6J	ND(<10.0)	456	ND(<10.0)	ND(<10.0)	ND(<10.0)	ND(<10.0)	ND(<10.0)	ND(<10.0)	126J	ND(<10.0)	ND(<10.0)	ND(<10.0)	ND(<10.0)	ND(<10.0)	ND(<10.0)
		10/25/05	10,700	64.0J	ND (<20.0)	693	ND (<20.0)	ND (<20.0)	ND (<20.0)	ND (<20.0)	ND (<20.0)	ND (<20.0)	223J	ND (<20.0)	ND (<20.0)	ND (<20.0)	ND (<20.0)	ND (<20.0)	ND (<20.0)
		1/27/06	11,800	52.2J	ND (<20.0)	696	ND (<20.0)	ND (<20.0)	ND (<20.0)	ND (<20.0)	ND (<20.0)	ND (<20.0)	226J	ND (<20.0)	ND (<20.0)	ND (<20.0)	ND (<20.0)	ND (<20.0)	ND (<20.0)
		4/27/06	8,970	98.4J	ND (<20.0)	630	ND (<20.0)	ND (<20.0)	ND (<20.0)	ND (<20.0)	ND (<20.0)	ND (<20.0)	195J	ND (<20.0)	ND (<20.0)	ND (<20.0)	ND (<20.0)	ND (<20.0)	ND (<20.0)
		7/31/06	9,630	48.8J	ND (<20.0)	565	ND (<20.0)	ND (<20.0)	ND (<20.0)	ND (<20.0)	ND (<20.0)	ND (<20.0)	184J	ND (<20.0)	ND (<20.0)	ND (<20.0)	ND (<20.0)	ND (<20.0)	ND (<20.0)
		10/4/06	4,600	110	22	300	<1	5	2	<1	<1	<1	87	10	<1	<1	<1	<1	<1
		1/8/07	240	46	8	15	<1	<1	<1	<1	<1	<1	2	<1	<1	<1	<1	<1	<1
		4/10/07	4,400	145	44	260	<25	<25	<25	<25	<25	<25	57	<25	<25	<25	<25	<25	<25
		7/11/07	4,140	87.8	22.0	286	<20	<20	<20	<20	<20	<20	69.8	<20	<20	<20	<20	<20	<20
		10/15/07	3,620	141.0	50.7	249	<20	<20	<20	<20	<20	<20	54.5	<20	<20	<20	<20	<20	<20
		1/17/08	6.0	18.5	<1	2.5	<1	<1	<1	<1	<1	<1	<1	<1	<1	<1	<1	<1	<1
		4/10/08	NS	NS	NS	NS	NS	NS	NS	NS	NS	NS	NS	NS	NS	NS	NS	NS	NS
		7/21/08	NS	NS	NS	NS	NS	NS	NS	NS	NS	NS	NS	NS	NS	NS	NS	NS	NS
		10/14/08	NS	NS	NS	NS	NS	NS	NS	NS	NS	NS	NS	NS	NS	NS	NS	NS	NS
		1/29/09	3,980	36.9	12.9	325.0	<1	<1	1.5	3.6	<1	<1	80.7	5.6	<1	<1	<1	<1	<1
		4/16/09	3,500	26.9	5.9	609.0	<1	4.5	2.8	1.5	<1	<1	149.0	8.9	<1	<1	<1	<1	2.5
		7/22/09	148	39.4	12.3	25.7	<1	<1	<1	<1	<1	<1	1.8	<1	<1	<1	<1	<1	<1
		10/7/09	NS[7]	NS[7]	NS[7]	NS[7]	NS[7]	NS[7]	NS[7]	NS[7]	NS[7]	NS[7]	NS[7]	NS[7]	NS[7]	NS[7]	NS[7]	NS[7]	NS[7]
		1/18/10	324	49.2	32.2	76.9	<1	<1	<1	<1	<1	<1	10.9	2.0	<1	<1	<1	<1	1.1
CMT 2	Port 1 (CMT 2-1)	2/21/02	1.4J	<1	<1	<1	<1	<1	<1	<1	<1	1.4J	<1	35.4	<1	<1	<1	<1	1.7J
		5/6/02	787	ND (<2.5)	ND (<2.5)	11.6J	ND (<2.5)	ND (<2.5)	ND (<2.5)	ND (<2.5)	ND (<2.5)	ND (<2.5)	ND (<2.5)	29.7J	ND (<2.5)	ND (<2.5)	ND (<2.5)	ND (<2.5)	ND (<2.5)
		7/24/02	NS	NS	NS	NS	NS	NS	NS	NS	NS	NS	NS	NS	NS	NS	NS	NS	NS
		10/21/02	1,410	2.4J	<1	15.2J	<1	<1	<1	<1	<1	<1	<1	13.3J	<1	<1	<1	<1	<1
		1/20/03	1,210	2.6J	ND (<2.0)	19.8J	ND (<2.0)	ND (<2.0)	ND (<2.0)	ND (<2.0)	ND (<2.0)	ND (<2.0)	ND (<2.0)	11.2J	ND (<2.0)	ND (<2.0)	2.4J	ND (<2.0)	ND (<2.0)
		4/25/03	1,650	ND (<2.5)	ND (<2.5)	23.0J	ND (<2.5)	ND (<2.5)	ND (<2.5)	ND (<2.5)	ND (<2.5)	ND (<2.5)	5.3J	9.5J	ND (<2.5)	ND (<2.5)	ND (<2.5)	ND (<2.5)	ND (<2.5)
		7/14/03	1,970	7.2J	ND (<2.5)	28.5J	ND (<2.5)	ND (<2.5)	ND (<2.5)	ND (<2.5)	ND (<2.5)	ND (<2.5)	10.7J	6.9J	ND (<2.5)	ND (<2.5)	ND (<2.5)	ND (<2.5)	ND (<2.5)
		10/22/03	1,090	24.7J	ND (<2.0)	16.5J	ND (<2.0)	ND (<2.0)	ND (<2.0)	ND (<2.0)	ND (<2.0)	ND (<2.0)	2.1J	4.4J	ND (<2.0)	ND (<2.0)	ND (<2.0)	ND (<2.0)	ND (<2.0)
		1/21/04	956	30.7J	ND (<2.0)	13.1J	ND (<2.0)	ND (<2.0)	ND (<2.0)	ND (<2.0)	ND (<2.0)	ND (<2.0)	ND (<2.0)	3.1J	2.2J	ND (<2.0)	ND (<2.0)	ND (<2.0)	ND (<2.0)
		4/15/04	1,760	16.4J	ND (<5.0)	23.1J	ND (<5.0)	ND (<5.0)	ND (<5.0)	ND (<5.0)	ND (<5.0)	ND (<5.0)	7.3J	ND (<5.0)	ND (<5.0)	ND (<5.0)	ND (<5.0)	ND (<5.0)	ND (<5.0)
		7/30/04	1,490	15.1J	ND (<2.5)	20.5J	ND (<2.5)	ND (<2.5)	ND (<2.5)	ND (<2.5)	ND (<2.5)	ND (<2.5)	7.4J	3.1J	ND (<2.5)	ND (<2.5)	ND (<2.5)	ND (<2.5)	ND (<2.5)
		10/22/04	940	22.7J	ND (<2.0)	11.3J	ND (<2.0)	ND (<2.0)	ND (<2.0)	ND (<2.0)	ND (<2.0)	ND (<2.0)	2.6J	2.0J	ND (<2.0)	ND (<2.0)	ND (<2.0)	ND (<2.0)	ND (<2.0)
		1/24/05	1,340	36.5J	ND (<2.0)	16.4J	ND (<2.0)	ND (<2.0)	ND (<2.0)	ND (<2.0)	ND (<2.0)	ND (<2.0)	2.0J	3.1J	ND (<2.0)	ND (<2.0)	ND (<2.0)	ND (<2.0)	ND (<2.0)
		4/26/05	2,190	45.1J	ND (<5.0)	29.5J	ND (<5.0)	ND (<5.0)	ND (<5.0)	ND (<5.0)	ND (<5.0)	ND (<5.0)	9.1J	ND (<5.0)	ND (<5.0)	ND (<5.0)	ND (<5.0)	ND (<5.0)	ND (<5.0)
		7/21/05	3,620	14.1J	ND(<10.0)	38.7J	ND(<10.0)	ND(<10.0)	ND(<10.0)	ND (<10.0)	ND(<10.0)	ND(<10.0)	25.7J	ND(<10.0)	ND(<10.0)	ND(<10.0)	ND(<10.0)	ND(<10.0)	ND(<10.0)
		10/19/05	822	45.4	ND (<2.0)	9.8J	ND (<2.0)	ND (<2.0)	ND (<2.0)	ND (<2.0)	ND (<2.0)	ND (<2.0)	2.3J	ND (<2.0)	ND (<2.0)	ND (<2.0)	ND (<2.0)	ND (<2.0)	ND (<2.0)
		1/24/06	738	29.3J	2.1J	10.1J	ND (<2.0)	ND (<2.0)	ND (<2.0)	ND (<2.0)	ND (<2.0)	ND (<2.0)	2.3J	ND (<2.0)	ND (<2.0)	ND (<2.0)	ND (<2.0)	ND (<2.0)	ND (<2.0)
	CMT 2-1 dup	1/24/06	762	30.3J	2.1J	9.8J	ND (<2.0)	ND (<2.0)	ND (<2.0)	ND (<2.0)	ND (<2.0)	ND (<2.0)	2.4J	ND (<2.0)	ND (<2.0)	ND (<2.0)	ND (<2.0)	ND (<2.0)	ND (<2.0)
	Port 1 (CMT 2-1)	4/21/06	886	38.7J	3.9J	10.6J	ND (<2.0)	ND (<2.0)	ND (<2.0)	ND (<2.0)	ND (<2.0)	ND (<2.0)	2.5J	2.4J	ND (<2.0)	ND (<2.0)	ND (<2.0)	ND (<2.0)	ND (<2.0)
		7/26/06	852	28.9J	2.1J	11.2J	ND (<2.0)	ND (<2.0)	ND (<2.0)	ND (<2.0)	ND (<2.0)	ND (<2.0)	3.4J	ND (<2.0)	ND (<2.0)	ND (<2.0)	ND (<2.0)	ND (<2.0)	ND (<2.0)
	CMT 2-1 dup	7/26/06	873	32.0J	2.1J	11.3J	ND (<2.0)	ND (<2.0)	ND (<2.0)	ND (<2.0)	ND (<2.0)	ND (<2.0)	3.3J	2.1J	ND (<2.0)	ND (<2.0)	ND (<2.0)	ND (<2.0)	ND (<2.0)
	Port 1 (CMT 2-1)	10/18/06	550	53	<5	9	<5	<5	<5	<5	<5	<5	<5	<5	<5	<5	<5	<5	<5
		1/11/07	610	140	6	13	<1	<1	<1	<1	<1	<1	1	2	<1	<1	<1	<1	<1
		4/12/07	1,900	130	10	33	<10	<10	<10	<10	<10	<10	<10	<10	<10	<10	<10	<10	<10
		7/23/07	848	557	64	25	<10	<10	<10	<10	<10	<10	<10	<10	<10	<10	<10	<10	<10
		10/16/07	1,420	1,170	63	43	<10	<10	<10	<10	<10	<10	<10	<10	<10	<10	<10	<10	<10
		1/23/08	2,820	750	16.4	49.8	<5	<5	<5	<5	<5	<5	5.2	5.2	<5	<5	<5	<5	<5
		4/9/08	1,800	545	17.4	50.8	<5	<5	<5	<5	<5	<5	6.8	5.6	<5	<5	<5	<5	<5
		7/24/08	2,280	315	3.7	52.0	<1	3.3	1.0	<1	<1	<1	10.5	5.8	<1	<1	<1	<1	<1
		10/13/08	3,210	336	4.8	73.4	<1	3.3	1.7	<1	<1	<1	11.7	3.3	<1	<1	<1	<1	<1
		1/14/09	2,940	220	5.5	73.5	<1	3.1	1.0	<1	<1	<1	19.3	5.7	<1	<1	<1	<1	<1
		4/15/09	4,080	255	2.9	77.9	<1	2.7	1.3	<1	<1	<1	19.4	5.7	<1	<1	<1	<1	8.2
		7/22/09	2,540	244	2.4	67.4	<1	2.8	<1	<1	<1	<1	17.7	5.0	<1	<1	<1	<1	<1
		10/7/09	3,190	356	3.4	71.9	<1	2.8	<1	<1	<1	<1	16.4	4.9	<1	<1	<1	<1	<1
		1/15/10	2,810	342	1.8	64.8	<1	2.3	1	<1	<1	<1	16.7	5.0	<1	<1	<1	<1	1.1

Table 6. Results of analyses of detected volatile organic compounds (VOCs)[1] in ground-water samples from Continuous Multi-Channel Tubing (CMT) wells; 1st Quarter 2010 Status Report; Coliseum Boulevard Plume Investigation; Montgomery, Alabama.

[Concentrations are expressed in micrograms per liter (µg/l)]

Boring Identifier	Sample Location	Date Sampled	Trichloroethene	Cis-1,2-Dichloroethene	Vinyl Chloride	1,1-Dichloroethene	1,1,1-Trichloroethane	1,1,2-Trichloroethane	1,1-Dichloroethane	1,2-Dichloroethane	Benzene	Bromodichloromethane	Carbon Tetrachloride	Chloroform	Chloromethane	Dibromochloromethane	Methylene Chloride	Tetrachloroethylene	Toluene
			1.0 µl [2]	1.0 µl [2]	1.0 µl [2]	1.0 µl [2]	1.0 µl [2]	1.0 µl [2]	1.0 µl [2]	1.0 µl [2]	1.0 µl [2]	1.0 µl [2]	1.0 µl [2]	1.0 µl [2]	1.0 µl [2]	1.0 µl [2]	1.0 µl [2]	1.0 µl [2]	1.0 µl [2]
CMT 2	Port 2 (CMT 2-2)	2/21/02	1.9J	<1	<1	<1	<1	<1	<1	<1	<1	3.4J	<1	28.2	<1	<1	<1	<1	<1
		5/6/02	4,090	ND (<10.0)	ND (<10.0)	68.5J	ND (<10.0)	ND (<10.0)	ND (<10.0)	ND (<10.0)	ND (<10.0)	ND (<10.0)	ND (<10.0)	18.3J	ND (<10.0)	ND (<10.0)	ND (<10.0)	ND (<10.0)	ND (<10.0)
		7/24/02	4,550	ND (<10.0)	ND (<10.0)	71.6J	ND (<10.0)	ND (<10.0)	ND (<10.0)	ND (<10.0)	ND (<10.0)	ND (<10.0)	ND (<10.0)	13.6J	ND (<10.0)	ND (<10.0)	ND (<10.0)	ND (<10.0)	ND (<10.0)
		10/21/02	5,670	ND (<10.0)	ND (<10.0)	74.0J	ND (<10.0)	ND (<10.0)	ND (<10.0)	ND (<10.0)	ND (<10.0)	ND (<10.0)	26.0J	ND (<10.0)	ND (<10.0)	ND (<10.0)	ND (<10.0)	ND (<10.0)	ND (<10.0)
		1/20/03	6,340	ND (<10.0)	ND (<10.0)	77.4J	ND (<10.0)	ND (<10.0)	ND (<10.0)	ND (<10.0)	ND (<10.0)	ND (<10.0)	25.9J	ND (<10.0)	ND (<10.0)	ND (<10.0)	ND (<10.0)	ND (<10.0)	ND (<10.0)
		4/28/03	504	ND (<10.0)	ND (<10.0)	59.5J	ND (<10.0)	ND (<10.0)	ND (<10.0)	ND (<10.0)	ND (<10.0)	ND (<10.0)	36.9J	ND (<10.0)	ND (<10.0)	ND (<10.0)	ND (<10.0)	ND (<10.0)	ND (<10.0)
		7/14/03	6,440	ND (<20.0)	ND (<20.0)	89.6J	ND (<20.0)	ND (<20.0)	ND (<20.0)	ND (<20.0)	ND (<20.0)	ND (<20.0)	88.2J	ND (<20.0)	ND (<20.0)	ND (<20.0)	ND (<20.0)	ND (<20.0)	ND (<20.0)
		10/22/03	5,600	ND (<10.0)	ND (<10.0)	79.9J	ND (<10.0)	ND (<10.0)	ND (<10.0)	ND (<10.0)	ND (<10.0)	ND (<10.0)	36.1J	ND (<10.0)	ND (<10.0)	ND (<10.0)	ND (<10.0)	ND (<10.0)	ND (<10.0)
		1/14/04	4,520	11.9J	ND (<10.0)	57.9J	ND (<10.0)	ND (<10.0)	ND (<10.0)	ND (<10.0)	ND (<10.0)	ND (<10.0)	32.9J	ND (<10.0)	ND (<10.0)	ND (<10.0)	ND (<10.0)	ND (<10.0)	ND (<10.0)
		4/15/04	4,770	ND (<10.0)	ND (<10.0)	64.8J	ND (<10.0)	ND (<10.0)	ND (<10.0)	ND (<10.0)	ND (<10.0)	ND (<10.0)	40.9J	ND (<10.0)	ND (<10.0)	ND (<10.0)	ND (<10.0)	ND (<10.0)	ND (<10.0)
		7/30/04	3,670	ND (<10.0)	ND (<10.0)	44.4J	ND (<10.0)	ND (<10.0)	ND (<10.0)	ND (<10.0)	ND (<10.0)	ND (<10.0)	28.6J	ND (<10.0)	ND (<10.0)	ND (<10.0)	ND (<10.0)	ND (<10.0)	ND (<10.0)
		10/22/04	4,100	13.0J	ND (<10.0)	52.8J	ND (<10.0)	ND (<10.0)	ND (<10.0)	ND (<10.0)	ND (<10.0)	ND (<10.0)	21.2J	ND (<10.0)	ND (<10.0)	ND (<10.0)	ND (<10.0)	ND (<10.0)	ND (<10.0)
		1/24/05	4,490	ND (<10.0)	ND (<10.0)	42.5J	ND (<10.0)	ND (<10.0)	ND (<10.0)	ND (<10.0)	ND (<10.0)	ND (<10.0)	16.0J	ND (<10.0)	ND (<10.0)	ND (<10.0)	ND (<10.0)	ND (<10.0)	ND (<10.0)
		4/26/05	4,610	10.4J	ND (<10.0)	50.2J	ND (<10.0)	ND (<10.0)	ND (<10.0)	ND (<10.0)	ND (<10.0)	ND (<10.0)	39.7J	ND (<10.0)	ND (<10.0)	ND (<10.0)	ND (<10.0)	ND (<10.0)	ND (<10.0)
		7/21/05	962	47.8	ND (<2.0)	13.1J	ND (<2.0)	ND (<2.0)	ND (<2.0)	ND (<2.0)	ND (<2.0)	ND (<2.0)	4.2J	ND (<2.0)	ND (<2.0)	ND (<2.0)	ND (<2.0)	ND (<2.0)	ND (<2.0)
		10/19/05	4,160	13.0J	ND (<10.0)	40.9J	ND (<10.0)	ND (<10.0)	ND (<10.0)	ND (<10.0)	ND (<10.0)	ND (<10.0)	18.5J	ND (<10.0)	ND (<10.0)	ND (<10.0)	ND (<10.0)	ND (<10.0)	ND (<10.0)
	CMT 2-2 dup	10/19/05	4,740	13.4J	ND (<10.0)	40.7J	ND (<10.0)	ND (<10.0)	ND (<10.0)	ND (<10.0)	ND (<10.0)	ND (<10.0)	16.7J	ND (<10.0)	ND (<10.0)	ND (<10.0)	ND (<10.0)	ND (<10.0)	ND (<10.0)
	Port 2 (CMT 2-2)	1/24/06	4,160	15.7J	ND (<10.0)	43.9J	ND (<10.0)	ND (<10.0)	ND (<10.0)	ND (<10.0)	ND (<10.0)	ND (<10.0)	19.6J	ND (<10.0)	ND (<10.0)	ND (<10.0)	ND (<10.0)	ND (<10.0)	ND (<10.0)
		4/21/06	3,660	11.0J	ND (<10.0)	37.2J	ND (<10.0)	ND (<10.0)	ND (<10.0)	ND (<10.0)	ND (<10.0)	ND (<10.0)	16.4J	ND (<10.0)	ND (<10.0)	ND (<10.0)	ND (<10.0)	ND (<10.0)	ND (<10.0)
		7/26/06	3,420	12.2J	ND (<5.0)	35.2J	ND (<5.0)	ND (<5.0)	ND (<5.0)	ND (<5.0)	ND (<5.0)	ND (<5.0)	24.4J	ND (<5.0)	ND (<5.0)	ND (<5.0)	ND (<5.0)	ND (<5.0)	ND (<5.0)
		10/18/06	3,300	36	<25	54	<25	<25	<25	<25	<25	<25	<25	<25	<25	<25	<25	<25	<25
		1/11/07	3,500	93	<5	26	<5	<5	<5	7	<5	<5	18	11	<5	<5	<5	<5	<5
		4/12/07	3,000	44	<25	32	<25	<25	<25	<25	<25	<25	<25	<25	<25	<25	<25	<25	<25
		7/23/07	1,410	349	<10	27.1	<10	<10	<10	<10	<10	<10	<10	<10	<10	<10	<10	<10	<10
		10/16/07	1,890	721	9J	32.3	<10	<10	<10	<10	<10	<10	<10	<10	<10	<10	<10	<10	<10
		1/23/08	2,370	913	7.1	34.4	<5	<5	<5	<5	<5	<5	5.4	5	<5	<5	<5	<5	<5
		4/9/08	1,970	494	<5	27.7	<5	<5	<5	<5	<5	<5	<5	<5	<5	<5	<5	<5	<5
		7/24/08	2,110	243	ND	30.5	<1	1.8	1.4	<1	<1	<1	<1	<1	<5	<5	<5	<5	<5
		10/13/08	2,770	453	20.3	36.1	<1	2.3	2.0	<1	<1	<1	8	6	<1	<1	<1	1	<1
		1/14/09	2,540	167	<1	31.8	<1	1.3	1.6	<1	<1	<1	10.3	3.1	<1	<1	<1	<1	<1
		4/15/09	3,550	268	2.1	53.1	<1	2.1	1.8	<1	<1	<1	8.2	5.4	<1	<1	<1	<1	7.9
		7/22/09	2,060	226	<1	36.7	<1	1.4	1.6	<1	<1	<1	11.1	3.7	<1	<1	<1	<1	<1
		10/7/09	2,340	299	1.7	37.0	<1	1.4	1.6	<1	<1	<1	9.9	3.4	<1	<1	<1	<1	<1
		1/15/10	1,170	216	4.0	37.7	<1	1.3	1.2	<1	<1	<1	8.9	3.7	<1	<1	<1	<1	<1
	Port 3 (CMT 2-3)	2/21/02	5.6J	<1	<1	<1	<1	<1	<1	<1	<1	1.3J	<1	43.5	<1	<1	<1	<1	<1
		5/6/02	2,770	ND (<5.0)	ND (<5.0)	72.8J	ND (<5.0)	ND (<5.0)	ND (<5.0)	ND (<5.0)	ND (<5.0)	ND (<5.0)	ND (<5.0)	25.1J	ND (<5.0)	ND (<5.0)	ND (<5.0)	ND (<5.0)	ND (<5.0)
		7/24/02	3,500	ND (<5.0)	ND (<5.0)	96.9J	ND (<5.0)	ND (<5.0)	ND (<5.0)	ND (<5.0)	ND (<5.0)	ND (<5.0)	61.5J	21.9J	ND (<5.0)	ND (<5.0)	ND (<5.0)	ND (<5.0)	ND (<5.0)
		10/22/02	7,410	12.5J	ND (<10.0)	156J	ND (<10.0)	ND (<10.0)	ND (<10.0)	ND (<10.0)	ND (<10.0)	ND (<10.0)	54.1J	12.9J	ND (<10.0)	ND (<10.0)	11.5B	ND (<10.0)	ND (<10.0)
		1/20/03	7,440	182J	ND (<10.0)	170J	ND (<10.0)	ND (<10.0)	ND (<10.0)	ND (<10.0)	ND (<10.0)	ND (<10.0)	42.9J	10.3J	ND (<10.0)	ND (<10.0)	10.1J	ND (<10.0)	ND (<10.0)
		4/28/03	8,210	251J	ND (<20.0)	161J	ND (<20.0)	ND (<20.0)	ND (<20.0)	ND (<20.0)	ND (<20.0)	ND (<20.0)	98.6J	ND (<20.0)	ND (<20.0)	ND (<20.0)	ND (<20.0)	ND (<20.0)	ND (<20.0)
		7/14/03	8,220	372J	ND (<25.0)	206J	ND (<25.0)	ND (<25.0)	ND (<25.0)	ND (<25.0)	ND (<25.0)	ND (<25.0)	137J	ND (<25.0)	ND (<25.0)	ND (<25.0)	ND (<25.0)	ND (<25.0)	ND (<25.0)
		10/22/03	7,140	184J	ND (<10.0)	170J	ND (<10.0)	ND (<10.0)	ND (<10.0)	ND (<10.0)	ND (<10.0)	ND (<10.0)	55.0J	ND (<10.0)	ND (<10.0)	ND (<10.0)	ND (<10.0)	ND (<10.0)	ND (<10.0)
		1/14/04	5,350	185J	ND (<10.0)	122J	ND (<10.0)	ND (<10.0)	ND (<10.0)	ND (<10.0)	ND (<10.0)	ND (<10.0)	42.4J	ND (<10.0)	ND (<10.0)	ND (<10.0)	ND (<10.0)	ND (<10.0)	ND (<10.0)
		4/16/04	708	82.8J	ND (<10.0)	132J	ND (<10.0)	ND (<10.0)	ND (<10.0)	ND (<10.0)	ND (<10.0)	ND (<10.0)	62.9J	ND (<10.0)	ND (<10.0)	ND (<10.0)	ND (<10.0)	ND (<10.0)	ND (<10.0)
		7/30/04	7,060	51.1J	ND (<10.0)	159J	ND (<10.0)	ND (<10.0)	ND (<10.0)	ND (<10.0)	ND (<10.0)	ND (<10.0)	59.2J	ND (<10.0)	ND (<10.0)	ND (<10.0)	ND (<10.0)	ND (<10.0)	ND (<10.0)
		10/25/04	6,430	62.3J	ND (<10.0)	125J	ND (<10.0)	ND (<10.0)	ND (<10.0)	ND (<10.0)	ND (<10.0)	ND (<10.0)	49.0J	ND (<10.0)	ND (<10.0)	ND (<10.0)	ND (<10.0)	ND (<10.0)	ND (<10.0)
		1/25/05	6,740	35.7J	ND (<10.0)	125J	ND (<10.0)	ND (<10.0)	ND (<10.0)	ND (<10.0)	ND (<10.0)	ND (<10.0)	35.1J	ND (<10.0)	ND (<10.0)	ND (<10.0)	ND (<10.0)	ND (<10.0)	ND (<10.0)
		4/26/05	7,150	79.2J	ND (<20.0)	136J	ND (<20.0)	ND (<20.0)	ND (<20.0)	ND (<20.0)	ND (<20.0)	ND (<20.0)	68.2J	ND (<20.0)	ND (<20.0)	ND (<20.0)	ND (<20.0)	ND (<20.0)	ND (<20.0)
		7/21/05	5,170	56.9J	ND(<10.0)	88.4J	ND(<10.0)	ND(<10.0)	ND(<10.0)	ND(<10.0)	ND(<10.0)	ND(<10.0)	39.7J	ND(<10.0)	ND(<10.0)	ND(<10.0)	ND(<10.0)	ND(<10.0)	ND(<10.0)
		10/19/05	8,050	90.2J	ND (<20.0)	133J	ND (<20.0)	ND (<20.0)	ND (<20.0)	ND (<20.0)	ND (<20.0)	ND (<20.0)	40.0J	ND (<20.0)	ND (<20.0)	ND (<20.0)	ND (<20.0)	ND (<20.0)	ND (<20.0)
		1/24/06	7,200	83.8J	ND (<20.0)	133J	ND (<20.0)	ND (<20.0)	ND (<20.0)	ND (<20.0)	ND (<20.0)	ND (<20.0)	37.2J	ND (<20.0)	ND (<20.0)	ND (<20.0)	ND (<20.0)	ND (<20.0)	ND (<20.0)
		4/21/06	6,210	82.0J	ND (<20.0)	122J	ND (<20.0)	ND (<20.0)	ND (<20.0)	ND (<20.0)	ND (<20.0)	ND (<20.0)	42.8J	ND (<20.0)	ND (<20.0)	ND (<20.0)	ND (<20.0)	ND (<20.0)	ND (<20.0)
		7/26/06	6,070	77.2J	ND (<10.0)	107J	ND (<10.0)	ND (<10.0)	ND (<10.0)	ND (<10.0)	ND (<10.0)	ND (<10.0)	48.7J	ND (<10.0)	ND (<10.0)	ND (<10.0)	ND (<10.0)	ND (<10.0)	ND (<10.0)
		10/18/06	6,200	110	<25	140	<25	<25	<25	<25	<25	<25	88	<25	<25	<25	<25	<25	<25
		1/11/07	4,400	180	<10	69	<10	25	<10	<10	<10	<10	20	<10	<10	<10	<10	<10	<10
		4/12/07	5,800	92	<10	97	<10	<10	<10	<10	<10	<10	<10	<10	<10	<10	<10	<10	<10
		7/23/07	1,750	635	<10	56.5	<10	<10	<10	<10	<10	<10	<10	<10	<10	<10	<10	<10	<10
		10/16/07	3,260	767	13	62.4	<10	<10	<10	<10	<10	<10	<10	<10	<10	<10	<10	<10	<10
		1/23/08	4,160	854	<5	85.0	<5	<5	<5	<5	<5	<5	14.1	6.8	<5	<5	<5	<5	<5
		4/22/08	2,560	623	14	48.0	<5	<5	<5	<5	<5	<5	8.0	5.4	<5	<5	<5	<5	<5
		7/24/08	NS	NS	NS	NS	NS	NS	NS	NS	NS	NS	NS	NS	NS	NS	NS	NS	NS
		10/13/08	3,530	437	8	39	<1	<1	<1	<1	<1	<1	7.8	<1	<1	<1	<1	<1	<1
		1/14/09	2,880	127	<1	36.8	<1	<1	<1	<1	<1	<1	12.2	<1	<1	<1	<1	<1	<1
		4/15/09	3,190	206	<1	39.6	<1	1.2	1.8	<1	<1	<1	11.5	3.7	<1	<1	<1	<1	8.2
		7/22/09	NS[7]	NS[7]	NS[7]	NS[7]	NS[7]	NS[7]	NS[7]	NS[7]	NS[7]	NS[7]	NS[7]	NS[7]	NS[7]	NS[7]	NS[7]	NS[7]	NS[7]
		10/7/09	3,250	329	2.8	64	<1	3.0	1.9	<1	<1	<1	14.4	5.0	<1	<1	<1	<1	<1
		1/15/10	3,320	205	<1	45.8	<1	2.0	2.2	<1	<1	<1	14.8	4.1	<1	<1	<1	<1	1.4

Table 6. Results of analyses of detected volatile organic compounds (VOCs)[1] in ground-water samples from Continuous Multi-Channel Tubing (CMT) wells; 1st Quarter 2010 Status Report; Coliseum Boulevard Plume Investigation; Montgomery, Alabama.

[Concentrations are expressed in micrograms per liter (µg/l)]

Boring Identifier	Sample Location	Date Sampled	Trichloroethene	Cis-1,2-Dichloroethene	Vinyl Chloride	1,1-Dichloroethene	1,1,1-Trichloroethane	1,1,2-Trichloroethane	1,1-Dichloroethane	1,2-Dichloroethane	Benzene	Bromodichloromethane	Carbon Tetrachloride	Chloroform	Chloromethane	Dibromochloromethane	Methylene Chloride	Tetrachloroethylene	Toluene
			1.0 µl/l [2]	1.0 µl/l [2]	1.0 µl/l [2]	1.0 µl/l [2]	1.0 µl/l [2]	1.0 µl/l [2]	1.0 µl/l [2]	1.0 µl/l [2]	1.0 µl/l [2]	1.0 µl/l [2]	1.0 µl/l [2]	1.0 µl/l [2]	1.0 µl/l [2]	1.0 µl/l [2]	1.0 µl/l [2]	1.0 µl/l [2]	1.0 µl/l [2]
CMT 2	Port 4 (CMT 2-4)	2/21/02	1.7J	<1	<1	<1	<1	<1	<1	<1	<1	2.7J	ND	42.8	<1	<1	<1	<1	1.0J
		5/6/02	1,320	ND (<2.5)	ND (<2.5)	44.5J	ND (<2.5)	ND (<2.5)	ND (<2.5)	ND (<2.5)	ND (<2.5)	ND (<2.5)	ND (<2.5)	31.4J	ND (<2.5)	ND (<2.5)	4.4J	ND (<2.5)	ND (<2.5)
		7/25/02	2,140	ND (<5.0)	ND (<5.0)	63.5J	ND (<5.0)	ND (<5.0)	ND (<5.0)	ND (<5.0)	ND (<5.0)	ND (<5.0)	ND (<5.0)	28.6J	ND (<5.0)	ND (<5.0)	8.5J	ND (<5.0)	ND (<5.0)
		10/22/02	4,180	ND (<10.0)	ND (<10.0)	79.0J	ND (<10.0)	ND (<10.0)	ND (<10.0)	ND (<10.0)	ND (<10.0)	ND (<10.0)	ND (<10.0)	13.8J	ND (<10.0)	ND (<10.0)	14.2B	ND (<10.0)	ND (<10.0)
		1/21/03	4,720	ND (<10.0)	ND (<10.0)	101J	ND (<10.0)	ND (<10.0)	ND (<10.0)	ND (<10.0)	ND (<10.0)	ND (<10.0)	ND (<10.0)	20.5J	ND (<10.0)	ND (<10.0)	ND (<10.0)	ND (<10.0)	ND (<10.0)
		4/28/03	5,250	ND (<10.0)	ND (<10.0)	121J	ND (<10.0)	ND (<10.0)	ND (<10.0)	ND (<10.0)	ND (<10.0)	ND (<10.0)	ND (<10.0)	36.8J	ND (<10.0)	ND (<10.0)	ND (<10.0)	ND (<10.0)	ND (<10.0)
		7/15/03	6,060	ND (<10.0)	ND (<10.0)	124J	ND (<10.0)	ND (<10.0)	ND (<10.0)	ND (<10.0)	ND (<10.0)	ND (<10.0)	ND (<10.0)	41.5J	ND (<10.0)	ND (<10.0)	ND (<10.0)	ND (<10.0)	ND (<10.0)
		10/22/03	5,820	11.6J	ND (<10.0)	118J	ND (<10.0)	ND (<10.0)	ND (<10.0)	ND (<10.0)	ND (<10.0)	ND (<10.0)	ND (<10.0)	28.4J	ND (<10.0)	ND (<10.0)	ND (<10.0)	ND (<10.0)	ND (<10.0)
		1/15/04	4,350	20.8J	ND (<10.0)	83.9J	ND (<10.0)	ND (<10.0)	ND (<10.0)	ND (<10.0)	ND (<10.0)	ND (<10.0)	ND (<10.0)	19.7J	ND (<10.0)	ND (<10.0)	ND (<10.0)	ND (<10.0)	ND (<10.0)
		4/16/04	565	19.5J	ND (<10.0)	100J	ND (<10.0)	ND (<10.0)	ND (<10.0)	ND (<10.0)	ND (<10.0)	ND (<10.0)	ND (<10.0)	39.8J	ND (<10.0)	ND (<10.0)	ND (<10.0)	ND (<10.0)	ND (<10.0)
		7/30/04	5,240	423	ND (<10.0)	122J	ND (<10.0)	ND (<10.0)	ND (<10.0)	ND (<10.0)	ND (<10.0)	ND (<10.0)	ND (<10.0)	26.4J	ND (<10.0)	ND (<10.0)	ND (<10.0)	ND (<10.0)	ND (<10.0)
		10/25/04	2,640	958	ND (<5.0)	69.1J	ND (<5.0)	ND (<5.0)	ND (<5.0)	ND (<5.0)	ND (<5.0)	ND (<5.0)	ND (<5.0)	13.6J	ND (<5.0)	ND (<5.0)	ND (<5.0)	ND (<5.0)	ND (<5.0)
		1/24/05	3,140	1,790	ND (<10.0)	92.9J	ND (<10.0)	ND (<10.0)	ND (<10.0)	ND (<10.0)	ND (<10.0)	ND (<10.0)	ND (<10.0)	ND (<10.0)	ND (<10.0)	ND (<10.0)	ND (<10.0)	ND (<10.0)	ND (<10.0)
		4/27/05	2,970	1,630	ND (<5.0)	102	ND (<5.0)	ND (<5.0)	ND (<5.0)	ND (<5.0)	ND (<5.0)	ND (<5.0)	ND (<5.0)	7.2J	5.5J	ND (<5.0)	ND (<5.0)	ND (<5.0)	ND (<5.0)
	CMT 2-4 dup	4/27/05	3,240	1,370	ND (<5.0)	95.3J	ND (<5.0)	ND (<5.0)	ND (<5.0)	ND (<5.0)	ND (<5.0)	ND (<5.0)	ND (<5.0)	10.4J	5.3J	ND (<5.0)	ND (<5.0)	ND (<5.0)	ND (<5.0)
	Port 4 (CMT 2-4)	7/21/05	2,380	1,560	ND(<5.0)	77.0J	ND(<5.0)	ND(<5.0)	ND(<5.0)	ND(<5.0)	ND(<5.0)	ND(<5.0)	ND(<5.0)	13.4J	ND(<5.0)	ND(<5.0)	ND(<5.0)	ND(<5.0)	ND(<5.0)
		10/19/05	2,300	2,070	ND(<5.0)	88.0J	ND(<5.0)	ND(<5.0)	ND(<5.0)	ND(<5.0)	ND(<5.0)	ND(<5.0)	ND(<5.0)	10.0J	ND(<5.0)	ND(<5.0)	ND(<5.0)	ND(<5.0)	ND(<5.0)
		1/24/06	2,800	1,530J	ND(<5.0)	82.3J	ND(<5.0)	ND(<5.0)	ND(<5.0)	ND(<5.0)	ND(<5.0)	ND(<5.0)	ND(<5.0)	14.4J	ND(<5.0)	ND(<5.0)	ND(<5.0)	ND(<5.0)	ND(<5.0)
		4/24/06	1,410	2,580	28.7J	86.6J	ND(<5.0)	ND(<5.0)	ND(<5.0)	ND(<5.0)	ND(<5.0)	ND(<5.0)	ND(<5.0)	5.5J	ND(<5.0)	ND(<5.0)	ND(<5.0)	ND(<5.0)	ND(<5.0)
		7/26/06	3,060	1,290	52.0J	76.8J	ND(<5.0)	ND(<5.0)	ND(<5.0)	ND(<5.0)	ND(<5.0)	ND(<5.0)	ND(<5.0)	19.4J	ND(<5.0)	ND(<5.0)	ND(<5.0)	ND(<5.0)	ND(<5.0)
		10/18/06	810	2,600	100	67	<20	<20	<20	<20	<20	<20	<20	<20	<20	<20	<20	<20	<20
		1/11/07	1,200	2,500	95	58	<10	<10	<10	46	<10	<10	<10	15	<10	<10	<10	<10	<10
		4/12/07	1,000	2,600	120	71	<10	<10	<10	44	<10	<10	<10	12	<10	<10	<10	<10	<10
	CMT 2-4 dup	4/12/07	1,200	1,400	130	57	<10	<10	<10	<10	<10	<10	<10	<10	<10	<10	<10	<10	<10
	Port 4 (CMT 2-4)	7/23/07	314	1,750	128	25.5	<10	<10	<10	<10	<10	<10	<10	<10	<10	<10	<10	<10	<10
		10/16/07	865	1,980	114	37.4	<10	<10	<10	<10	<10	<10	<10	<10	<10	<10	<10	<10	<10
		1/23/08	1,150	1,710	129	47.0	<5	<5	<5	<5	<5	<5	<5	<5	<5	<5	<5	<5	<5
		4/9/08	1,050	1,340	43	33.5	<5	<5	<5	<5	<5	<5	<5	<5	<5	<5	<5	<5	<5
		7/25/08	1,190	1,220	33.6	30.8	<1	1.6	1.3	<1	<1	<1	<1	1.1	<1	<1	<1	<1	<1
		10/13/08	1,480	1,280	106.0	34.6	<1	1.9	1.6	<1	<1	<1	<1	<1	<1	<1	<1	<1	<1
		1/14/09	2,170	411	67.3	49.2	<1	2.3	1.9	<1	<1	<1	3.8	3.1	<1	<1	<1	<1	<1
		4/15/09	3,120	341	79.6	50.5	<1	1.7	1.9	<1	<1	<1	5.6	5.0	<1	<1	<1	<1	7.2
		7/22/09	1,530	606	226	56.8	<1	2.0	2.2	<1	<1	<1	1.8	4.2	<1	<1	<1	<1	<1
		10/7/09	1,940	510	88.0	45.3	<1	1.7	1.8	<1	<1	<1	4.3	3.0	<1	<1	<1	<1	<1
		1/15/10	2,100	424	94.4	<1	<1	1.7	2.7	<1	<1	<1	4.0	3.3	<1	<1	<1	<1	1.0
	Port 5 (CMT 2-5)	2/21/02	<1	<1	<1	<1	<1	<1	<1	<1	<1	2.2J	<1	45.4	<1	<1	<1	<1	1.1J
		5/7/02	79.3	<1	<1	6.5J	<1	<1	<1	<1	<1	<1	<1	6.0J	<1	<1	<1	<1	1.3J
		7/25/02	83.1	<1	<1	7.0J	<1	<1	<1	<1	<1	<1	<1	6.3J	<1	<1	<1	<1	<1
		10/22/02	267	<1	<1	13.1J	<1	<1	<1	<1	<1	<1	<1	4.9J	<1	<1	<1	<1	<1
		1/21/03	1,080	<1	<1	34.4	<1	<1	<1	<1	<1	<1	8.3J	2.1J	<1	<1	<1	<1	<1
		4/28/03	1,630	121	ND (<2.5)	55.3	ND (<2.5)	ND (<2.5)	ND (<2.5)	ND (<2.5)	ND (<2.5)	ND (<2.5)	14.7J	2.7J	ND (<2.5)	ND (<2.5)	ND (<2.5)	ND (<2.5)	ND (<2.5)
		7/15/03	1,660	146	ND (<5.0)	62.5J	ND (<5.0)	ND (<5.0)	ND (<5.0)	ND (<5.0)	ND (<5.0)	ND (<5.0)	29.6J	ND (<5.0)	ND (<5.0)	ND (<5.0)	ND (<5.0)	ND (<5.0)	ND (<5.0)
		10/22/03	1,990	145J	ND (<5.0)	59.4J	ND (<5.0)	ND (<5.0)	ND (<5.0)	ND (<5.0)	ND (<5.0)	ND (<5.0)	18.6J	ND (<5.0)	ND (<5.0)	ND (<5.0)	ND (<5.0)	ND (<5.0)	ND (<5.0)
		1/15/04	2,270	69.7J	ND (<5.0)	61.4J	ND (<5.0)	ND (<5.0)	ND (<5.0)	ND (<5.0)	ND (<5.0)	ND (<5.0)	19.1J	ND (<5.0)	6.7J	ND (<5.0)	ND (<5.0)	ND (<5.0)	ND (<5.0)
		4/16/04	2,470	128	ND (<5.0)	55.5J	ND (<5.0)	ND (<5.0)	ND (<5.0)	ND (<5.0)	ND (<5.0)	ND (<5.0)	24.9J	ND (<5.0)	ND (<5.0)	ND (<5.0)	ND (<5.0)	ND (<5.0)	ND (<5.0)
		7/30/04	2,850	48.1J	ND (<5.0)	74.3J	ND (<5.0)	ND (<5.0)	ND (<5.0)	ND (<5.0)	ND (<5.0)	ND (<5.0)	25.6J	ND (<5.0)	ND (<5.0)	ND (<5.0)	ND (<5.0)	ND (<5.0)	ND (<5.0)
		10/25/04	2,480	63.1J	ND (<5.0)	55.1J	ND (<5.0)	ND (<5.0)	ND (<5.0)	ND (<5.0)	ND (<5.0)	ND (<5.0)	14.9J	ND (<5.0)	ND (<5.0)	ND (<5.0)	ND (<5.0)	ND (<5.0)	ND (<5.0)
		1/25/05	2,050	300	ND (<5.0)	55.3J	ND (<5.0)	ND (<5.0)	ND (<5.0)	ND (<5.0)	ND (<5.0)	ND (<5.0)	11.0J	ND (<5.0)	ND (<5.0)	ND (<5.0)	ND (<5.0)	ND (<5.0)	ND (<5.0)
		4/27/05	2,310	544	ND (<5.0)	70.8J	ND (<5.0)	ND (<5.0)	ND (<5.0)	ND (<5.0)	ND (<5.0)	ND (<5.0)	13.3J	ND (<5.0)	ND (<5.0)	ND (<5.0)	ND (<5.0)	ND (<5.0)	ND (<5.0)
		7/22/05	1,630	628	ND(<5.0)	49.4J	ND(<5.0)	ND(<5.0)	ND(<5.0)	ND(<5.0)	ND(<5.0)	ND(<5.0)	5.7J	ND(<5.0)	ND(<5.0)	ND(<5.0)	ND(<5.0)	ND(<5.0)	ND(<5.0)
		10/19/05	695	379	ND (<2.0)	25.6J	ND (<2.0)	ND (<2.0)	ND (<2.0)	ND (<2.0)	ND (<2.0)	ND (<2.0)	3.4J	ND (<2.0)	ND (<2.0)	ND (<2.0)	ND (<2.0)	ND (<2.0)	ND (<2.0)
		1/25/06	1,090	145	ND (<2.0)	27.8J	ND (<2.0)	ND (<2.0)	ND (<2.0)	ND (<2.0)	ND (<2.0)	ND (<2.0)	9.2J	ND (<2.0)	ND (<2.0)	ND (<2.0)	ND (<2.0)	ND (<2.0)	ND (<2.0)
		4/24/06	1,220	216	200	38.2J	ND (<2.5)	ND (<2.5)	ND (<2.5)	ND (<2.5)	ND (<2.5)	ND (<2.5)	9.0J	ND (<2.5)	ND (<2.5)	ND (<2.5)	ND (<2.5)	ND (<2.5)	ND (<2.5)
		7/26/06	1,140	130	116	26.7J	ND (<2.0)	ND (<2.0)	ND (<2.0)	ND (<2.0)	ND (<2.0)	ND (<2.0)	9.3J	ND (<2.0)	ND (<2.0)	ND (<2.0)	ND (<2.0)	ND (<2.0)	ND (<2.0)
		10/18/06	790	210	27	25	<5	<5	<5	<5	<5	<5	<5	<5	<5	<5	<5	<5	<5
	CMT 2-5 DUP	10/18/06	790	140	22	25	<5	<5	<5	<5	<5	<5	<5	<5	<5	<5	<5	<5	<5
	Port 5 (CMT 2-5)	1/11/07	740	170	10	7	<5	<5	<5	9	<5	<5	<5	<5	<5	<5	<5	<5	<5
		4/12/07	1,500	140	25	38	<15	<15	<15	<15	<15	<15	<15	<15	<15	<15	<15	<15	<15
		7/23/07	1,060	268	21	30.7	<10	<10	<10	<10	<10	<10	<10	<10	<10	<10	<10	<10	<10
		10/16/07	896	420	16	25.2	<10	<10	<10	<10	<10	<10	<10	<10	<10	<10	<10	<10	<10
		1/23/08	1,700	534	16.1	35.6	<2	<2	<2	<2	<2	<2	6.8	2.7	<2	<2	<2	<2	<2
		4/9/08	1,410	287	8.3	21.1	<2	<2	<2	<2	<2	<2	5.8	<2	<2	<2	<2	<2	<2
		7/25/08	NS	NS	NS	NS	NS	NS	NS	NS	NS	NS	NS	NS	NS	NS	NS	NS	NS
		10/13/08	NS	NS	NS	NS	NS	NS	NS	NS	NS	NS	NS	NS	NS	NS	NS	NS	NS
		1/14/09	1,980	116	10.3	34.3	<1	<1	<1	<1	<1	<1	11.8	<1	<1	<1	<1	<1	<1
		4/15/09	NS[7]	NS[7]	NS[7]	NS[7]	NS[7]	NS[7]	NS[7]	NS[7]	NS[7]	NS[7]	NS[7]	NS[7]	NS[7]	NS[7]	NS[7]	NS[7]	NS[7]
		7/23/09	NS[7]	NS[7]	NS[7]	NS[7]	NS[7]	NS[7]	NS[7]	NS[7]	NS[7]	NS[7]	NS[7]	NS[7]	NS[7]	NS[7]	NS[7]	NS[7]	NS[7]
		10/7/09	NS[7]	NS[7]	NS[7]	NS[7]	NS[7]	NS[7]	NS[7]	NS[7]	NS[7]	NS[7]	NS[7]	NS[7]	NS[7]	NS[7]	NS[7]	NS[7]	NS[7]
		1/15/10	3,200	235	10.0	60.9	<1	2.4	1.5	<1	<1	<1	24.6	2.5	<1	<1	<1	<1	<1

Table 6. Results of analyses of detected volatile organic compounds (VOCs)[1] in ground-water samples from Continuous Multi-Channel Tubing (CMT) wells; 1st Quarter 2010 Status Report; Coliseum Boulevard Plume Investigation; Montgomery, Alabama.

[Concentrations are expressed in micrograms per liter (µg/l)]

Boring Identifier	Sample Location	Date Sampled	Trichloroethene 1.0 µ/l [2]	Cis-1,2-Dichloroethene 1.0 µ/l [2]	Vinyl Chloride 1.0 µ/l [2]	1,1-Dichloroethene 1.0 µ/l [2]	1,1,1-Trichloroethane 1.0 µ/l [2]	1,1,2-Trichloroethane 1.0 µ/l [2]	1,1-Dichloroethane 1.0 µ/l [2]	1,2-Dichloroethane 1.0 µ/l [2]	Benzene 1.0 µ/l [2]	Bromodichloromethane 1.0 µ/l [2]	Carbon Tetrachloride 1.0 µ/l [2]	Chloroform 1.0 µ/l [2]	Chloromethane 1.0 µ/l [2]	Dibromochloromethane 1.0 µ/l [2]	Methylene Chloride 1.0 µ/l [2]	Tetrachloroethylene 1.0 µ/l [2]	Toluene 1.0 µ/l [2]
CMT 2	Port 6 (CMT 2-6)	2/21/02	<1	<1	<1	1.0J	<1	<1	<1	<1	<1	1.5J	<1	64.4	<1	<1	<1	<1	1.9J
		5/7/02	11.3J	<1	<1	<1	<1	<1	<1	<1	<1	<1	<1	21.0	<1	<1	9.1J	<1	2.7J
		7/25/02	17.1J	<1	<1	1.4J	<1	<1	<1	<1	<1	<1	<1	6.2J	1.6J	<1	1.5J	<1	1.0J
		10/23/02	32.9	<1	<1	2.2J	<1	<1	<1	<1	<1	<1	<1	3.9J	<1	<1	4.2B	<1	<1
		1/21/03	115	5.5J	<1	6.5J	<1	<1	<1	<1	<1	<1	<1	2.6J	<1	<1	<1	<1	<1
		4/28/03	32.8	186	<1	10.7J	<1	<1	<1	<1	<1	<1	<1	1.8J	<1	<1	<1	<1	<1
		7/15/03	677	136	<1	28.4	<1	<1	<1	<1	<1	<1	5.3J	ND	<1	<1	<1	<1	<1
		10/23/03	1,170	43.3	<1	34.7	<1	<1	<1	<1	<1	<1	10.0J	ND	<1	<1	<1	<1	<1
		1/15/04	407	225	<1	17.7J	<1	<1	<1	<1	<1	<1	2.9J	ND	<1	<1	<1	<1	<1
		4/19/04	1,430	52.0	ND (<2.5)	34.6J	ND (<2.5)	ND (<2.5)	ND (<2.5)	ND (<2.5)	ND (<2.5)	ND (<2.5)	14.0J	ND (<2.5)	ND (<2.5)	ND (<2.5)	ND (<2.5)	ND (<2.5)	ND (<2.5)
		7/30/04	244	58.4	<1	9.1J	<1	<1	<1	<1	<1	<1	2.0J	<1	<1	<1	<1	<1	<1
		10/25/04	195	220	<1	13.0J	<1	<1	<1	<1	<1	<1	<1	1.1J	<1	<1	<1	<1	<1
		1/25/05	420	261	<1	12.9J	<1	<1	<1	<1	<1	<1	1.0J	<1	<1	<1	<1	<1	<1
		4/27/05	693	428	ND (<1.4)	34.7	ND (<1.4)	ND (<1.4)	ND (<1.4)	ND (<1.4)	ND (<1.4)	ND (<1.4)	1.4J	3.2J	ND (<1.4)	ND (<1.4)	ND (<1.4)	ND (<1.4)	ND (<1.4)
		7/22/05	454	332	<1	19.0J	<1	<1	<1	<1	<1	<1	<1	1.8J	<1	<1	<1	<1	<1
		10/19/05	155	57.8	<1	5.5J	<1	<1	<1	<1	<1	<1	6.3J	<1	<1	<1	<1	<1	<1
		1/25/06	13.3J	7.5J	<1	<1	<1	<1	<1	<1	<1	<1	<1	<1	<1	<1	<1	<1	<1
		4/24/06	38.5	170	29.2	4.9J	<1	<1	<1	<1	<1	<1	<1	<1	<1	<1	<1	<1	<1
		7/26/06	42.3	122	89.2	3.7J	<1	<1	<1	<1	<1	<1	<1	<1	<1	<1	<1	<1	<1
		10/18/06	70	20	37	2	<1	<1	<1	<1	<1	<1	<1	<1	<1	<1	<1	<1	<1
		1/11/07	130	77	29	2	<1	<1	<1	<1	<1	<1	<1	<1	<1	<1	<1	<1	<1
		4/12/07	670	320	120	<10	<10	<10	<10	<10	<10	<10	<10	<10	<10	<10	<10	<10	<10
		7/23/07	810	288	53.6	19.6	<5	<5	<5	<5	<5	<5	<5	<5	<5	<5	<5	<5	<5
		10/16/07	641	732	69.6	11.7	<5	<5	<5	<5	<5	<5	<5	<5	<5	<5	<5	<5	<5
		1/23/08	817	453	73.6	16.1	<2	<2	<2	<2	<2	<2	<2	<2	<2	<2	<2	<2	<2
		4/9/08	874	484	44.6	15.7	<2	<2	<2	<2	<2	<2	<2	<2	<2	<2	<2	<2	<2
		7/25/08	1030	411	48	19.6	<1	1.2	<1	<1	<1	<1	2	1.3	<1	<1	<1	<1	<1
		10/13/08	949	852	77	26.2	<1	1.5	<1	<1	<1	<1	2.4	<1	<1	<1	<1	<1	<1
		1/14/09	1430	246	11.1	29.4	<1	1.4	<1	<1	<1	<1	7.2	1	<1	<1	<1	<1	<1
		4/15/09	2070	218	8.4	40.8	<1	1.2	<1	<1	<1	<1	13.7	2	<1	<1	<1	<1	3.7
		7/22/09	2,120	239	7.4	59.6	<1	2.3	<1	<1	<1	<1	23.0	2.1	<1	<1	<1	<1	<1
		10/7/09	1,860	286	26.2	54.6	<1	2.1	<1	<1	<1	<1	13.9	1.9	<1	<1	<1	<1	<1
		1/15/10	1,950	407	34.8	50.3	<1	1.5	1	<1	<1	<1	13.6	2.0	<1	<1	<1	<1	1.2
	Port 7 (CMT 2-7)	2/21/02	<1	<1	<1	<1	<1	<1	<1	<1	<1	<1	<1	46.0	<1	<1	<1	<1	1.1J
		5/7/02	1.3J	<1	<1	8.6J	<1	<1	<1	<1	<1	<1	<1	36.3	<1	<1	<1	<1	3.1J
		7/25/02	3.6J	<1	<1	<1	<1	<1	<1	<1	<1	<1	<1	5.0J	<1	<1	9.2J	<1	1.0J
		10/23/02	4.1J	<1	<1	<1	<1	<1	<1	<1	<1	<1	<1	1.9J	<1	<1	3.9B	<1	<1
		1/21/03	18.7J	2.2J	<1	<1	<1	<1	<1	<1	<1	<1	<1	1.0J	<1	<1	<1	<1	<1
		4/28/03	20.7	ND	<1	<1	<1	<1	<1	<1	<1	<1	<1	<1	<1	<1	<1	<1	<1
		7/16/03	17.8J	12.9J	<1	1.1J	<1	<1	<1	<1	<1	<1	<1	<1	1.4J	<1	<1	<1	<1
		10/23/03	5.8J	10.1J	<1	<1	<1	<1	<1	<1	<1	<1	<1	<1	<1	<1	<1	<1	<1
		1/15/04	7.3J	16.2J	<1	<1	<1	<1	<1	<1	<1	<1	<1	<1	1.2J	<1	<1	<1	<1
		4/19/04	6.2J	13.8J	<1	<1	<1	<1	<1	<1	<1	<1	<1	<1	<1	<1	<1	<1	<1
		7/30/04	47.4	29.7	<1	1.5J	<1	<1	<1	<1	<1	<1	<1	<1	<1	<1	<1	<1	<1
		10/25/04	16.5J	49.1	<1	1.8J	<1	<1	<1	<1	<1	<1	<1	<1	<1	<1	<1	<1	<1
		1/25/05	8.2J	38.0	<1	1.4J	<1	<1	<1	<1	<1	<1	<1	<1	<1	<1	<1	<1	<1
		4/27/05	6.0J	20.2	<1	<1	<1	<1	<1	<1	<1	<1	<1	<1	<1	<1	<1	<1	<1
		7/22/05	6.4J	22.8	<1	<1	<1	<1	<1	<1	<1	<1	<1	<1	<1	<1	<1	<1	<1
		10/20/05	23.4	17.8J	<1	1.2J	<1	<1	<1	<1	<1	<1	<1	<1	<1	<1	<1	<1	<1
		1/25/06	4.8J	8.0J	7.0J	<1	<1	<1	<1	<1	<1	<1	<1	<1	<1	<1	<1	<1	<1
		4/24/06	8.3J	5.2J	22.6	<1	<1	<1	<1	<1	<1	<1	<1	<1	<1	<1	<1	<1	<1
		7/27/06	11.4J	3.4J	14.2J	<1	<1	<1	<1	<1	<1	<1	<1	<1	<1	<1	<1	<1	<1
		10/18/06	230	64	15	5	<1	<1	<1	<1	<1	<1	<1	<1	<1	<1	<1	<1	<1
		1/11/07	67	52	5	2	<1	<1	<1	<1	<1	<1	<1	<1	<1	<1	<1	<1	<1
		4/12/07	44	46	7	<1	<1	<1	<1	<1	<1	<1	<1	<1	<1	<1	<1	<1	<1
	CMT 2-7 dup	4/12/07	44	35	4	1	<1	<1	<1	<1	<1	<1	<1	<1	<1	<1	<1	<1	<1
	Port 7 (CMT 2-7)	7/23/07	44.8	95.7	11.6	2.1	<1	<1	<1	<1	<1	<1	<1	<1	<1	<1	<1	<1	<1
		10/16/07	143	386	32.4	6.3	<1	<1	<1	<1	<1	<1	<1	<1	<1	<1	<1	<1	<1
		1/23/08	242	687	31.2	6.8	<1	<1	<1	<1	<1	<1	<1	1.4	<1	<1	<1	<1	<1
		4/9/08	193	687	25.9	6.9	<1	<1	<1	<1	<1	<1	<1	<1	<1	<1	<1	<1	<1
		7/25/08	183	1010	89.2	9.1	<1	<1	<1	<1	<1	<1	<1	2.2	<1	<1	<1	<1	<1
		10/13/08	266	1100	39.2	10.1	<1	<1	<1	<1	<1	<1	<1	1.1	<1	<1	<1	<1	<1
		1/14/09	25.9	65.6	3.8	<1	<1	<1	<1	<1	<1	<1	<1	<1	<1	<1	<1	<1	<1
		4/15/09	25.8	41.8	2.5	<1	<1	<1	<1	<1	<1	<1	<1	<1	<1	<1	<1	<1	7.5
		7/22/09	NS[7]	NS[7]	NS[7]	NS[7]	NS[7]	NS[7]	NS[7]	NS[7]	NS[7]	NS[7]	NS[7]	NS[7]	NS[7]	NS[7]	NS[7]	NS[7]	NS[7]
		10/8/09	12.8	81.4	8.4	<1	<1	<1	<1	<1	<1	<1	<1	<1	<1	<1	<1	<1	<1
		1/15/10	39.2	83.6	4.2	1.2	<1	<1	<1	<1	<1	<1	<1	<1	<1	<1	<1	<1	2.1

Table 6. Results of analyses of detected volatile organic compounds (VOCs)[1] in ground-water samples from Continuous Multi-Channel Tubing (CMT) wells; 1st Quarter 2010 Status Report; Coliseum Boulevard Plume Investigation; Montgomery, Alabama.

[Concentrations are expressed in micrograms per liter (µg/l)]

Boring Identifier	Sample Location	Date Sampled	Trichloroethene	Cis-1,2-Dichloroethene	Vinyl Chloride	1,1-Dichloroethene	1,1,1-Trichloroethane	1,1,2-Trichloroethane	1,1-Dichloroethane	1,2-Dichloroethane	Benzene	Bromodichloromethane	Carbon Tetrachloride	Chloroform	Chloromethane	Dibromochloromethane	Methylene Chloride	Tetrachloroethylene	Toluene
			1.0 µl [2]	1.0 µl [2]	1.0 µl [2]	1.0 µl [2]	1.0 µl [2]	1.0 µl [2]	1.0 µl [2]	1.0 µl [2]	1.0 µl [2]	1.0 µl [2]	1.0 µl [2]	1.0 µl [2]	1.0 µl [2]	1.0 µl [2]	1.0 µl [2]	1.0 µl [2]	1.0 µl [2]
CMT 3	Port 1 (CMT 3-1)	10/22/02	NS	NS	NS	NS	NS	NS	NS	NS	NS	NS	NS	NS	NS	NS	NS	NS	NS
		1/21/03	NS	NS	NS	NS	NS	NS	NS	NS	NS	NS	NS	NS	NS	NS	NS	NS	NS
		4/23/03	NS	NS	NS	NS	NS	NS	NS	NS	NS	NS	NS	NS	NS	NS	NS	NS	NS
		7/15/03	NS	NS	NS	NS	NS	NS	NS	NS	NS	NS	NS	NS	NS	NS	NS	NS	NS
		10/22/03	NS	NS	NS	NS	NS	NS	NS	NS	NS	NS	NS	NS	NS	NS	NS	NS	NS
		1/15/04	NS	NS	NS	NS	NS	NS	NS	NS	NS	NS	NS	NS	NS	NS	NS	NS	NS
		4/19/04	NS	NS	NS	NS	NS	NS	NS	NS	NS	NS	NS	NS	NS	NS	NS	NS	NS
		7/28/04	NS	NS	NS	NS	NS	NS	NS	NS	NS	NS	NS	NS	NS	NS	NS	NS	NS
		10/20/04	NS	NS	NS	NS	NS	NS	NS	NS	NS	NS	NS	NS	NS	NS	NS	NS	NS
		1/26/05	NS	NS	NS	NS	NS	NS	NS	NS	NS	NS	NS	NS	NS	NS	NS	NS	NS
		4/26/05	NS	NS	NS	NS	NS	NS	NS	NS	NS	NS	NS	NS	NS	NS	NS	NS	NS
		7/25/05	NS	NS	NS	NS	NS	NS	NS	NS	NS	NS	NS	NS	NS	NS	NS	NS	NS
		10/21/05	NS	NS	NS	NS	NS	NS	NS	NS	NS	NS	NS	NS	NS	NS	NS	NS	NS
		1/25/06	NS	NS	NS	NS	NS	NS	NS	NS	NS	NS	NS	NS	NS	NS	NS	NS	NS
		4/25/06	NS	NS	NS	NS	NS	NS	NS	NS	NS	NS	NS	NS	NS	NS	NS	NS	NS
		7/27/06	NS	NS	NS	NS	NS	NS	NS	NS	NS	NS	NS	NS	NS	NS	NS	NS	NS
		10/19/06	NS	NS	NS	NS	NS	NS	NS	NS	NS	NS	NS	NS	NS	NS	NS	NS	NS
		1/21/08	NS	NS	NS	NS	NS	NS	NS	NS	NS	NS	NS	NS	NS	NS	NS	NS	NS
		4/8/08	NS	NS	NS	NS	NS	NS	NS	NS	NS	NS	NS	NS	NS	NS	NS	NS	NS
		7/22/08	NS	NS	NS	NS	NS	NS	NS	NS	NS	NS	NS	NS	NS	NS	NS	NS	NS
		10/10/08	NS	NS	NS	NS	NS	NS	NS	NS	NS	NS	NS	NS	NS	NS	NS	NS	NS
		1/13/09	NS	NS	NS	NS	NS	NS	NS	NS	NS	NS	NS	NS	NS	NS	NS	NS	NS
		4/13/09	NS[7]	NS[7]	NS[7]	NS[7]	NS[7]	NS[7]	NS[7]	NS[7]	NS[7]	NS[7]	NS[7]	NS[7]	NS[7]	NS[7]	NS[7]	NS[7]	NS[7]
		7/23/09	NS[7]	NS[7]	NS[7]	NS[7]	NS[7]	NS[7]	NS[7]	NS[7]	NS[7]	NS[7]	NS[7]	NS[7]	NS[7]	NS[7]	NS[7]	NS[7]	NS[7]
		10/9/09	NS[7]	NS[7]	NS[7]	NS[7]	NS[7]	NS[7]	NS[7]	NS[7]	NS[7]	NS[7]	NS[7]	NS[7]	NS[7]	NS[7]	NS[7]	NS[7]	NS[7]
	Port 2 (CMT 3-2)	10/22/02	NS	NS	NS	NS	NS	NS	NS	NS	NS	NS	NS	NS	NS	NS	NS	NS	NS
		1/22/03	245	<1	<1	1.9J	<1	<1	<1	<1	<1	<1	<1	1.7J	<1	<1	<1	<1	<1
		4/23/03	NS	NS	NS	NS	NS	NS	NS	NS	NS	NS	NS	NS	NS	NS	NS	NS	NS
		7/15/03	NS	NS	NS	NS	NS	NS	NS	NS	NS	NS	NS	NS	NS	NS	NS	NS	NS
		10/22/03	82.3	<1	<1	<1	<1	<1	<1	<1	<1	<1	<1	2.9J	<1	<1	<1	<1	<1
		1/16/04	141	<1	<1	1.5J	<1	<1	<1	<1	<1	<1	<1	3.1J	1.3J	<1	<1	<1	<1
		4/19/04	110	<1	<1	1.1J	<1	<1	<1	<1	<1	<1	<1	2.5J	<1	<1	<1	<1	<1
		7/28/04	63.8J	<1	<1	<1	<1	<1	<1	<1	<1	<1	<1	2.0J	<1	<1	<1	<1	<1
		10/20/04	81.2	1.2J	<1	<1	<1	<1	<1	<1	<1	<1	<1	2.0J	<1	<1	<1	<1	<1
		1/26/05	70.5	1.1J	<1	<1	<1	<1	<1	<1	<1	<1	<1	1.3J	<1	<1	<1	<1	<1
		4/26/05	122	1.2J	<1	1.2J	<1	<1	<1	<1	<1	<1	<1	1.9J	<1	<1	<1	<1	<1
		7/25/05	101	<1	<1	1.1J	<1	<1	<1	<1	<1	<1	<1	1.8J	<1	<1	<1	<1	<1
	CMT 3-2 dup	7/25/05	102	<1	<1	1.2J	<1	<1	<1	<1	<1	<1	<1	1.7J	<1	<1	<1	<1	<1
		10/21/05	50.3	<1	<1	<1	<1	<1	<1	<1	<1	<1	<1	1.3J	<1	<1	<1	<1	<1
	CMT 3-2 dup	10/21/05	52.1	<1	<1	<1	<1	<1	<1	<1	<1	<1	<1	1.4J	<1	<1	<1	<1	<1
		1/25/06	4.6J	<1	<1	<1	<1	<1	<1	<1	<1	<1	<1	<1	<1	<1	<1	<1	<1
	CMT 3-2 dup	1/25/06	4.7J	<1	<1	<1	<1	<1	<1	<1	<1	<1	<1	<1	<1	<1	<1	<1	<1
		4/25/06	42.5	<1	<1	<1	<1	<1	<1	<1	<1	<1	<1	1.3J	<1	<1	<1	<1	<1
		7/27/06	64.9	<1	<1	<1	<1	<1	<1	<1	<1	<1	<1	1.7J	<1	<1	<1	<1	<1
	CMT 3-2 dup	7/27/06	64.5	<1	<1	<1	<1	<1	<1	<1	<1	<1	<1	1.7J	<1	<1	<1	<1	<1
		10/19/06	11	2	<1	<1	<1	<1	<1	<1	<1	<1	<1	1	<1	<1	<1	<1	<1
	Port 2 (CMT 3-2)	1/9/07	NS[7]	NS[7]	NS	NS	NS	NS	NS	NS	NS	NS	NS	NS	NS	NS	NS	NS	NS
		4/3/07	17	<1	<1	<1	<1	<1	<1	<1	<1	<1	<1	<1	<1	<1	<1	<1	<1
		7/10/07	24.3	3.8	1.7	<1	<1	<1	<1	<1	<1	<1	<1	<1	<1	<1	<1	<1	<1
		1/21/08	NS	NS	NS	NS	NS	NS	NS	NS	NS	NS	NS	NS	NS	NS	NS	NS	NS
		4/8/08	NS	NS	NS	NS	NS	NS	NS	NS	NS	NS	NS	NS	NS	NS	NS	NS	NS
		7/22/08	13.9	<1	<1	<1	<1	<1	<1	<1	<1	<1	<1	<1	<1	<1	<1	<1	<1
		10/10/08	NS	NS	NS	NS	NS	NS	NS	NS	NS	NS	NS	NS	NS	NS	NS	NS	NS
		1/13/09	NS	NS	NS	NS	NS	NS	NS	NS	NS	NS	NS	NS	NS	NS	NS	NS	NS
		4/13/09	<1	<1	<1	<1	<1	<1	<1	<1	1.0	<1	<1	<1	<1	<1	<1	<1	11.5
		7/23/09	1	<1	<1	<1	<1	<1	<1	<1	<1	<1	<1	<1	<1	<1	<1	<1	<1
		10/9/09	<1	<1	<1	<1	<1	<1	<1	<1	<1	<1	<1	<1	<1	<1	<1	<1	<1
		1/12/10	<1	<1	<1	<1	<1	<1	<1	<1	<1	<1	<1	<1	<1	<1	<1	<1	<1

Table 6. Results of analyses of detected volatile organic compounds (VOCs)[1] in ground-water samples from Continuous Multi-Channel Tubing (CMT) wells; 1st Quarter 2010 Status Report; Coliseum Boulevard Plume Investigation; Montgomery, Alabama.

[Concentrations are expressed in micrograms per liter (µg/l)]

Boring Identifier	Sample Location	Date Sampled	Trichloroethene	Cis-1,2-Dichloroethene	Vinyl Chloride	1,1-Dichloroethene	1,1,1-Trichloroethane	1,1,2-Trichloroethane	1,1-Dichloroethane	1,2-Dichloroethane	Benzene	Bromodichloromethane	Carbon Tetrachloride	Chloroform	Chloromethane	Dibromochloromethane	Methylene Chloride	Tetrachloroethylene	Toluene
			1.0 µl [2]	1.0 µl [2]	1.0 µl [2]	1.0 µl [2]	1.0 µl [2]	1.0 µl [2]	1.0 µl [2]	1.0 µl [2]	1.0 µl [2]	1.0 µl [2]	1.0 µl [2]	1.0 µl [2]	1.0 µl [2]	1.0 µl [2]	1.0 µl [2]	1.0 µl [2]	1.0 µl [2]
CMT 3	Port 3 (CMT 3-3)	1/7/00	22.2	<1	<1	<1	<1	<1	<1	<1	<1	5.5J	<1	28.9	<1	1.0J	5.4B	<1	<1
		1/22/03	395	<1	<1	2.8J	<1	<1	<1	<1	<1	<1	<1	5.7J	<1	<1	<1	<1	<1
		4/23/03	NS	NS	NS	NS	NS	NS	NS	NS	NS	NS	NS	NS	NS	NS	NS	NS	NS
		7/16/03	1,170	ND (<2.0)	ND (<2.0)	ND (<2.0)	ND (<2.0)	ND (<2.0)	ND (<2.0)	ND (<2.0)	ND (<2.0)	ND (<2.0)	11.5J	3.4J	ND (<2.0)	ND (<2.0)	16.6J	ND (<2.0)	ND (<2.0)
		10/23/03	937	ND (<2.0)	ND (<2.0)	12.3J	ND (<2.0)	ND (<2.0)	ND (<2.0)	ND (<2.0)	ND (<2.0)	ND (<2.0)	5.7J	2.7J	ND (<2.0)	ND (<2.0)	ND (<2.0)	ND (<2.0)	ND (<2.0)
		1/15/04	266	5.8J	<1	3.5J	<1	<1	<1	<1	<1	<1	1.1J	1.8J	<1	<1	<1	<1	<1
		4/19/04	611	2.0J	<1	5.3J	<1	<1	<1	<1	<1	<1	3.0J	2.1J	<1	<1	<1	<1	<1
		7/28/04	325	7.7J	<1	3.5J	<1	<1	<1	<1	<1	<1	1.5J	1.7J	<1	<1	<1	<1	<1
		10/20/04	318	10.4J	<1	3.4J	<1	<1	<1	<1	<1	<1	1.1J	1.8J	<1	<1	<1	<1	<1
		1/26/05	122	5.3J	<1	1.2J	<1	<1	<1	<1	<1	<1	<1	<1	<1	<1	<1	<1	<1
		4/26/05	575	2.4J	<1	235	<1	<1	2.0J	<1	<1	<1	55.2	4.3J	<1	<1	<1	<1	<1
		7/25/05	101	3.7J	<1	1.3J	<1	<1	<1	<1	<1	<1	<1	<1	<1	<1	<1	<1	<1
		10/21/05	312	5.0J	<1	3.5J	<1	<1	<1	<1	<1	<1	1.1J	1.8J	<1	<1	<1	<1	<1
		1/25/06	190	3.2J	<1	2.2J	<1	<1	<1	<1	<1	<1	<1	1.0J	<1	<1	<1	<1	<1
		4/26/06	225	4.8J	1.1J	2.5J	<1	<1	<1	<1	<1	<1	<1	1.7J	<1	<1	<1	<1	<1
		7/27/06	137	8.2J	3.5J	1.0J	<1	<1	<1	<1	<1	<1	<1	1.1J	<1	<1	<1	<1	<1
		10/19/06	23	6	27	<1	<1	<1	<1	<1	<1	<1	<1	<1	<1	<1	<1	<1	<1
		1/9/07	<1	<1	<1	<1	<1	<1	<1	<1	<1	<1	<1	<1	<1	<1	<1	<1	<1
		4/3/07	7	8	7	<1	<1	<1	<1	<1	<1	<1	<1	<1	<1	<1	<1	<1	<1
		7/10/07	1.6	<1	<1	<1	<1	<1	<1	<1	<1	<1	<1	<1	<1	<1	<1	<1	1.1
		10/11/07	11.4	5.2	2.3	<1	<1	<1	<1	<1	<1	<1	<1	<1	<1	<1	<1	<1	1.1
		1/21/08	4.8	2.4	<1	<1	<1	<1	<1	<1	<1	<1	<1	<1	<1	<1	<1	<1	<1
		4/8/08	2.8	<1	<1	<1	<1	<1	<1	<1	<1	<1	<1	<1	<1	<1	<1	<1	<1
		7/23/08	3.0	6.3	5.0	<1	<1	<1	<1	<1	<1	<1	<1	<1	<1	<1	<1	<1	<1
		10/10/08	1.2	1.0	<1	<1	<1	<1	<1	<1	<1	<1	<1	<1	<1	<1	<1	<1	<1
		1/13/09	1.3	<1	<1	<1	<1	<1	<1	<1	<1	<1	<1	<1	<1	<1	<1	<1	<1
		4/13/09	<1	<1	<1	<1	<1	<1	<1	<1	<1	<1	<1	<1	<1	<1	<1	<1	6.4
		7/23/09	1.9	<1	<1	<1	<1	<1	<1	<1	<1	<1	<1	<1	<1	<1	<1	<1	<1
		10/9/09	<1	<1	<1	<1	<1	<1	<1	<1	<1	<1	<1	<1	<1	<1	<1	<1	<1
		1/12/10	14.1	<1	<1	<1	<1	<1	<1	<1	<1	<1	<1	<1	<1	<1	<1	<1	<1
CMT 3	Port 4 (CMT 3-4)	10/22/02	323	<1	<1	4.4J	<1	<1	<1	<1	<1	5.3J	<1	26.0	<1	1.1J	5.5B	<1	<1
		1/22/03	2,770	ND (<5.0)	ND (<5.0)	56.4J	ND (<2.5)	ND (<5.0)	ND (<5.0)	ND (<5.0)	ND (<5.0)	ND (<5.0)	20.5J	10.0J	ND (<5.0)	ND (<5.0)	5.5J	ND (<5.0)	ND (<5.0)
		4/23/03	1,240	ND (<2.5)	ND (<2.5)	26.5J	ND (<2.5)	ND (<2.5)	ND (<2.5)	ND (<2.5)	ND (<2.5)	ND (<2.5)	13.3J	4.1J	ND (<2.5)	ND (<2.5)	2.8J	ND (<2.5)	ND (<2.5)
		7/15/03	532	<1	<1	8.7J	<1	<1	<1	<1	<1	<1	5.7J	1.4J	1.3J	<1	<1	<1	<1
		10/23/03	2,230	ND (<5.0)	ND (<5.0)	62.7J	ND (<5.0)	ND (<5.0)	ND (<5.0)	ND (<5.0)	ND (<5.0)	ND (<5.0)	27.7J		ND (<5.0)	ND (<5.0)	ND (<5.0)	ND (<5.0)	ND (<5.0)
		1/16/04	757	ND (<2.0)	ND (<2.0)	22.3J	ND (<2.0)	ND (<2.0)	ND (<2.0)	ND (<2.0)	ND (<2.0)	ND (<2.0)	8.5J	ND (<2.0)	ND (<2.0)	ND (<2.0)	ND (<2.0)	ND (<2.0)	ND (<2.0)
		4/20/04	933	4.8J	ND (<2.0)	19.6J	ND (<2.0)	ND (<2.0)	ND (<2.0)	ND (<2.0)	ND (<2.0)	ND (<2.0)	9.2J	2.5J	ND (<2.0)	ND (<2.0)	ND (<2.0)	ND (<2.0)	ND (<2.0)
		7/29/04	196	8.9J	<1	5.9J	<1	<1	<1	<1	<1	<1	1.9J	<1	<1	<1	<1	<1	<1
		10/21/04	260	118	<1	9.1J	<1	<1	<1	<1	<1	<1	1.8J	1.1J	<1	<1	<1	<1	<1
		1/26/05	605	8.6J	<1	8.2J	<1	<1	<1	<1	<1	<1	1.8J	1.5J	<1	<1	<1	<1	<1
		4/26/05	115	7.9J	<1	2.8J	<1	<1	<1	<1	<1	<1	<1	<1	<1	<1	<1	<1	<1
		7/25/05	36.2	5.1J	<1	1.4J	<1	<1	<1	<1	<1	<1	<1	<1	<1	<1	<1	<1	<1
		10/21/05	390	24.8	<1	10.1J	<1	<1	<1	<1	<1	<1	2.0J	<1	<1	<1	<1	<1	<1
		1/25/06	17.6J	3.8J	<1	<1	<1	<1	<1	<1	<1	<1	<1	<1	<1	<1	<1	<1	<1
	CMT 3-4 dup	1/25/06	16.2J	3.3J	<1	<1	<1	<1	<1	<1	<1	<1	<1	<1	<1	<1	<1	<1	<1
	Port 4 (CMT 3-4)	4/25/06	3.9J	11.1J	<1	<1	<1	<1	<1	<1	<1	<1	<1	<1	<1	<1	<1	<1	<1
		7/27/06	229	51.2	26.4	6.6J	<1	<1	<1	<1	<1	<1	1.6J	<1	<1	<1	<1	<1	<1
		10/19/06	9	4	32	<1	<1	<1	<1	<1	<1	<1	<1	<1	<1	<1	<1	<1	<1
		1/9/07	<1	3	<1	<1	<1	<1	<1	<1	<1	<1	<1	<1	<1	<1	<1	<1	<1
		4/3/07	3	17	4	<1	<1	<1	<1	<1	<1	<1	<1	<1	<1	<1	<1	<1	<1
	CMT 3-4 dup	4/3/07	4	15	4	<1	<1	<1	<1	<1	<1	<1	<1	<1	<1	<1	<1	<1	<1
	Port 4 (CMT 3-4)	7/10/07	<1	<1	7.6	<1	<1	<1	<1	<1	<1	<1	<1	<1	<1	<1	<1	<1	<1
		10/11/07	81.4	25.1	137	5.1	<1	<1	<1	<1	<1	<1	<1	<1	<1	<1	<1	<1	<1
	CMT 3-4 dup	10/11/07	135	27.6	140	8.1	<1	<1	<1	<1	<1	<1	<1	<1	<1	<1	<1	<1	<1
	CMT 3-4	1/21/08	4	3	<1	<1	<1	<1	<1	<1	<1	<1	<1	<1	<1	<1	<1	<1	<1
		4/8/08	2.5	4	<1	<1	<1	<1	<1	<1	<1	<1	<1	<1	<1	<1	<1	<1	<1
		7/23/08	19.7	9.8	10.0	1.7	<1	<1	<1	<1	<1	<1	<1	<1	<1	<1	<1	<1	<1
		10/10/08	1	7.9	21.5	<1	<1	<1	<1	<1	<1	<1	<1	<1	<1	<1	<1	<1	<1
		1/13/09	1	1.2	2.6	<1	<1	<1	<1	<1	<1	<1	<1	<1	<1	<1	<1	<1	<1
		4/14/09	<1	<1	<1	<1	<1	<1	<1	<1	<1	<1	<1	<1	<1	<1	<1	<1	6.5
		7/23/09	4.4	3.3	3.8	<1	<1	<1	<1	<1	<1	<1	<1	<1	<1	<1	<1	<1	<1
		10/10/09	3.0	1.2	1.7	<1	<1	<1	<1	<1	<1	<1	<1	<1	<1	<1	<1	<1	<1
		1/12/10	40.4	1.3	1.1	1.7	<1	<1	<1	<1	<1	<1	<1	<1	<1	<1	<1	<1	<1

Table 6. Results of analyses of detected volatile organic compounds (VOCs)[1] in ground-water samples from Continuous Multi-Channel Tubing (CMT) wells; 1st Quarter 2010 Status Report; Coliseum Boulevard Plume Investigation; Montgomery, Alabama.

[Concentrations are expressed in micrograms per liter (µg/l)]

Boring Identifier	Sample Location	Date Sampled	Trichloroethene	Cis-1,2-Dichloroethene	Vinyl Chloride	1,1-Dichloroethene	1,1,1-Trichloroethane	1,1,2-Trichloroethane	1,1-Dichloroethane	1,2-Dichloroethane	Benzene	Bromodichloromethane	Carbon Tetrachloride	Chloroform	Chloromethane	Dibromochloromethane	Methylene Chloride	Tetrachloroethylene	Toluene
			1.0 µ/l [2]	1.0 µ/l [2]	1.0 µ/l [2]	1.0 µ/l [2]	1.0 µ/l [2]	1.0 µ/l [2]	1.0 µ/l [2]	1.0 µ/l [2]	1.0 µ/l [2]	1.0 µ/l [2]	1.0 µ/l [2]	1.0 µ/l [2]	1.0 µ/l [2]	1.0 µ/l [2]	1.0 µ/l [2]	1.0 µ/l [2]	1.0 µ/l [2]
CMT 3	Port 5 (CMT 3-5)	10/23/02	22.0	<1	<1	1.2J	<1	<1	<1	<1	<1	1.7J	<1	15.6J	<1	<1	4.0B	<1	<1
		1/23/03	1,200	ND (<2.5)	ND (<2.5)	86.1	ND (<2.5)	ND (<2.5)	ND (<2.5)	ND (<2.5)	ND (<2.5)	ND (<2.5)	15.3J	5.3J	ND (<2.5)	ND (<2.5)	ND (<2.5)	ND (<2.5)	ND (<2.5)
		4/23/03	3,200	ND (<5.0)	ND (<5.0)	208	ND (<5.0)	ND (<5.0)	ND (<5.0)	ND (<5.0)	ND (<5.0)	ND (<5.0)	40.7J	11.8J	ND (<5.0)	ND (<5.0)	5.5J	ND (<5.0)	ND (<5.0)
		7/16/03	3,530	ND (<10.0)	ND (<10.0)	237	ND (<10.0)	ND (<10.0)	ND (<10.0)	ND (<10.0)	ND (<10.0)	ND (<10.0)	59.0J	14.2J	ND (<10.0)	ND (<10.0)	ND (<10.0)	ND (<10.0)	ND (<10.0)
		10/24/03	5,480	ND (<10.0)	ND (<10.0)	335	ND (<10.0)	ND (<10.0)	ND (<10.0)	ND (<10.0)	ND (<10.0)	ND (<10.0)	103J	17.7J	ND (<10.0)	ND (<10.0)	ND (<10.0)	ND (<10.0)	ND (<10.0)
		1/16/04	5,290	29.4J	ND (<10.0)	310J	ND (<10.0)	ND (<10.0)	ND (<10.0)	ND (<10.0)	ND (<10.0)	ND (<10.0)	72.4J	20.9J	13.1J	ND (<10.0)	ND (<10.0)	ND (<10.0)	ND (<10.0)
		4/20/04	7,340	23.2J	ND (<10.0)	350	ND (<10.0)	ND (<10.0)	ND (<10.0)	ND (<10.0)	ND (<10.0)	ND (<10.0)	102J	17.8J	ND (<10.0)	ND (<10.0)	ND (<10.0)	ND (<10.0)	ND (<10.0)
		7/29/04	4,800	35.4J	ND (<10.0)	221	ND (<10.0)	ND (<10.0)	ND (<10.0)	ND (<10.0)	ND (<10.0)	ND (<10.0)	65.2J	13.9J	ND (<10.0)	ND (<10.0)	ND (<10.0)	ND (<10.0)	ND (<10.0)
		10/21/04	6,970	39.4J	ND (<20.0)	394J	ND (<20.0)	ND (<20.0)	ND (<20.0)	ND (<20.0)	ND (<20.0)	ND (<20.0)	104J	22.6J	ND (<20.0)	ND (<20.0)	ND (<20.0)	ND (<20.0)	ND (<20.0)
		1/26/05	6,590	32.0J	ND (<20.0)	362	ND (<20.0)	ND (<20.0)	ND (<20.0)	ND (<20.0)	ND (<20.0)	ND (<20.0)	85.4J	ND (<20.0)	ND (<20.0)	ND (<20.0)	ND (<20.0)	ND (<20.0)	ND (<20.0)
		4/26/05	7,240	30.8J	ND (<20.0)	321J	ND (<20.0)	ND (<20.0)	ND (<20.0)	ND (<20.0)	ND (<20.0)	ND (<20.0)	159J	ND (<20.0)	ND (<20.0)	ND (<20.0)	ND (<20.0)	ND (<20.0)	ND (<20.0)
		7/25/05	5,040	31.8J	ND(<10.0)	250	ND(<10.0)	ND(<10.0)	ND(<10.0)	ND(<10.0)	ND(<10.0)	ND(<10.0)	55.7J	11.5J	ND(<10.0)	ND(<10.0)	ND(<10.0)	ND(<10.0)	ND(<10.0)
	CMT 3-5 Dup	7/25/05	4,900	32.7J	ND(<10.0)	254	ND(<10.0)	ND(<10.0)	ND(<10.0)	ND(<10.0)	ND(<10.0)	ND(<10.0)	54.2J	11.7J	ND(<10.0)	ND(<10.0)	ND(<10.0)	ND(<10.0)	ND(<10.0)
	Port 5 (CMT 3-5)	10/21/05	7,330	35.5J	ND (<10.0)	284	ND (<10.0)	ND (<10.0)	ND (<10.0)	ND (<10.0)	ND (<10.0)	ND (<10.0)	85.3J	14.0J	ND(<10.0)	ND(<10.0)	ND(<10.0)	ND(<10.0)	ND(<10.0)
		1/26/06	5,080	39.7J	ND (<10.0)	204	ND (<10.0)	ND (<10.0)	ND (<10.0)	ND (<10.0)	ND (<10.0)	ND (<10.0)	65.3J	11.1J	ND(<10.0)	ND(<10.0)	ND(<10.0)	ND(<10.0)	ND(<10.0)
		4/25/06	408	73.7	4.8J	43.6	<1	1.4J	<1	<1	<1	<1	3.8J	7.5J	<1	<1	<1	<1	<1
		7/27/06	3,400	64.4J	ND (<5.0)	113	ND (<5.0)	ND (<5.0)	ND (<5.0)	ND (<5.0)	ND (<5.0)	ND (<5.0)	37.2J	8.8J	ND (<5.0)	ND (<5.0)	ND (<5.0)	ND (<5.0)	ND (<5.0)
		10/19/06	950	93	<10	49	<10	<10	<10	<10	<10	<10	32	44	<10	<10	<10	<10	<10
		1/9/07	380	37	4	14	<1	<1	<1	<1	<1	<1	2	2	<1	<1	<1	<1	<1
	CMT 3-5 Dup	1/9/07	280	41	6	15	<1	<1	<1	<1	<1	<1	1	2	<1	<1	<1	<1	<1
	Port 5 (CMT 3-5)	4/3/07	36	670	41	8	<1	<1	<1	<1	<1	<1	<1	2	<1	<1	<1	<1	<1
		7/10/07	48	314	127	8.5	<2	<2	<2	<2	<2	<2	<2	<2	<2	<2	<2	<2	<2
		10/11/07	1,720	332	92	126.0	<2	2	<2	<2	<2	<2	13	16	<2	<2	<2	<2	<2
		1/21/08	175	10.4	<2	4.8	<2	<2	<2	<2	<2	<2	<2	<2	<2	<2	<2	<2	<2
		4/8/08	124	96.8	5	6.8	<2	<2	<2	<2	<2	<2	<2	<2	<2	<2	<2	<2	<2
		7/23/08	215	150	72	19.4	<1	<1	<1	<1	<1	ND	1.7	1.7	<1	<1	<1	<1	<1
		10/10/08	106	94	76	9.6	<1	<1	<1	<1	<1	<1	<1	<1	<1	<1	<1	<1	<1
		1/13/09	3.4	24.2	23.2	<1	<1	<1	<1	<1	<1	<1	<1	<1	<1	<1	<1	<1	<1
		4/14/09	19.9	6.5	2.3	<1	<1	<1	<1	<1	<1	<1	<1	<1	<1	<1	<1	<1	9.4
		7/23/09	8.3	20.2	5.2	<1	<1	<1	<1	<1	<1	<1	<1	<1	<1	<1	<1	<1	<1
		10/10/09	8.4	10.9	3.5	<1	<1	<1	<1	<1	<1	<1	<1	<1	<1	<1	<1	<1	<1
		1/13/10	30.2	13.5	7.8	2.3	<1	<1	<1	<1	<1	<1	<1	<1	<1	<1	<1	<1	1.2
CMT 3	Port 6 (CMT 3-6)	10/23/02	13.5J	<1	<1	8.9J	<1	<1	<1	<1	<1	4.4J	<1	33.9	<1	<1	4.4B	<1	<1
		1/23/03	245	<1	<1	228	<1	<1	<1	<1	<1	<1	42.3	4.2J	<1	<1	<1	<1	<1
		4/24/03	215	<1	<1	193	<1	<1	1.5J	1.5J	<1	<1	45.0	3.4J	<1	<1	<1	<1	<1
		7/17/03	393	<1	<1	298	<1	<1	<1	ND (<10.0)	<1	<1	53.6	3.8J	<1	<1	<1	<1	<1
		10/24/03	445	<1	<1	291	<1	<1	1.9J	<1	<1	<1	51.6	4.4J	1.4J	<1	<1	<1	<1
		1/16/04	388	<1	<1	198	<1	<1	1.5J	<1	<1	<1	40.4	3.5J	<1	<1	<1	<1	<1
		4/22/04	411	2.6J	<1	177	<1	<1	<1	<1	<1	<1	48.8	3.7J	<1	<1	<1	<1	<1
		7/29/04	340	14.6J	<1	129	<1	<1	1.3J	1.3J	<1	<1	18.8J	4.7J	<1	<1	<1	<1	<1
		10/22/04	498	3.4J	<1	77.8	<1	<1	1.3J	1.6J	<1	<1	35.4	4.3J	<1	<1	<1	<1	<1
		1/26/05	403	1.5J	<1	190	<1	<1	<1	<1	<1	<1	28.0	3.2J	<1	<1	<1	<1	<1
		4/26/05	261	9.0J	<1	2.7J	<1	<1	<1	<1	<1	<1	1.2J	ND	<1	<1	<1	<1	<1
		7/25/05	624	3.2J	<1	25.2	<1	<1	<1	<1	<1	<1	5.5J	1.2J	<1	<1	<1	<1	<1
		10/24/05	945	ND (<2.0)	ND (<2.0)	294	ND (<2.0)	ND (<2.0)	2.0J	ND (<2.0)	ND (<2.0)	ND (<2.0)	70.1	5.2J	ND (<2.0)	ND (<2.0)	ND (<2.0)	ND (<2.0)	ND (<2.0)
		1/26/06	812	ND (<2.0)	ND (<2.0)	263	ND (<2.0)	ND (<2.0)	ND (<2.0)	ND (<2.0)	ND (<2.0)	ND (<2.0)	60.6	4.88J	ND (<2.0)	ND (<2.0)	ND (<2.0)	ND (<2.0)	ND (<2.0)
		4/26/06	747	1.5J	<1	234	<1	1.1J	1.5J	1.9J	<1	<1	43.8	4.9J	<1	<1	<1	<1	<1
		7/28/06	957	4.8J	2.6J	292	ND (<2.0)	ND (<2.0)	ND (<2.0)	ND (<2.0)	ND (<2.0)	ND (<2.0)	59.1	5.9J	ND (<2.0)	ND (<2.0)	ND (<2.0)	ND (<2.0)	ND (<2.0)
		10/19/06	490	35	<5	88	<5	<5	<5	<5	<5	<5	25	20	<5	<5	<5	<5	<5
		1/9/07	400	120	8	72	<1	<1	<1	<1	<1	<1	7	6	<1	<1	<1	<1	<1
		4/3/07	220	120	5	46	<1	<1	<1	<1	<1	<1	24	7	<1	<1	<1	<1	<1
	CMT 3-6 dup	4/3/07	210	120	6	43	<1	<1	<1	<1	<1	<1	5	6	<1	<1	<1	<1	<1
	Port 6 (CMT 3-6)	7/10/07	190	152	18	44.3	2.6	<1	<1	<1	<1	<1	<1	3.9	<1	<1	<1	<1	1.4
		10/11/07	186	338	32.2	48.5	<1	<1	<1	<1	<1	<1	2.6	7.6	<1	<1	<1	<1	<1
	CMT 3-6 dup	10/11/07	804	133	16.2	157	<1	1.8	<1	1.2	<1	<1	22.8	6.7	<1	<1	<1	<1	<1
	CMT 3-6	1/21/08	543	15.9	4.7	44.5	<1	<1	<1	<1	<1	<1	5.1	1.2	<1	<1	<1	<1	<1
		4/8/08	1940	155	4.9	137	<1	1.9	1	<1	<1	<1	36.8	6	<1	<1	<1	<1	<1
		7/23/08	1,890	196	7.4	219	ND	3.6	1.3	<1	<1	<1	61.4	9.6	<1	<1	<1	<1	<1
		10/10/08	3,860	160	14.3	478	<1	4.1	2.0	2.1	<1	<1	95.7	10.0	<1	<1	<1	<1	<1
		1/13/09	1,080	181	7.4	147	<1	2.2	<1	<1	<1	<1	30.4	5.7	<1	<1	<1	<1	<1
		4/14/09	1,020	18.0	<1	78.9	<1	<1	<1	<1	<1	<1	23.4	1.6	<1	<1	<1	<1	6.0
		7/23/09	980	218	3.3	89.6	<1	<1	<1	<1	<1	<1	19.2	4.7	<1	<1	<1	<1	<1
		10/10/09	566	306	9.2	78.1	<1	<1	<1	<1	<1	<1	14.2	3.0	<1	<1	<1	<1	<1
		1/13/10	774	103	<1	87.3	<1	<1	<1	<1	<1	<1	21.5	2.0	<1	<1	<1	<1	<1

Table 6. Results of analyses of detected volatile organic compounds (VOCs)[1] in ground-water samples from Continuous Multi-Channel Tubing (CMT) wells; 1st Quarter 2010 Status Report; Coliseum Boulevard Plume Investigation; Montgomery, Alabama.

[Concentrations are expressed in micrograms per liter (µg/l)]

Boring Identifier	Sample Location	Date Sampled	Trichloroethene	Cis-1,2-Dichloroethene	Vinyl Chloride	1,1-Dichloroethene	1,1,1-Trichloroethane	1,1,2-Trichloroethane	1,1-Dichloroethane	1,2-Dichloroethane	Benzene	Bromodichloromethane	Carbon Tetrachloride	Chloroform	Chloromethane	Dibromochloromethane	Methylene Chloride	Tetrachloroethylene	Toluene
			1.0 µl/l [2]	1.0 µl/l [2]	1.0 µl/l [2]	1.0 µl/l [2]	1.0 µl/l [2]	1.0 µl/l [2]	1.0 µl/l [2]	1.0 µl/l [2]	1.0 µl/l [2]	1.0 µl/l [2]	1.0 µl/l [2]	1.0 µl/l [2]	1.0 µl/l [2]	1.0 µl/l [2]	1.0 µl/l [2]	1.0 µl/l [2]	1.0 µl/l [2]
CMT 3	Port 7 (CMT 3-7)	10/23/02	<1	<1	<1	<1	<1	<1	<1	<1	<1	6.5J	<1	36.6	<1	1.3J	3.9B	<1	<1
		1/23/03	7.9J	<1	<1	11.3J	<1	<1	<1	<1	<1	ND	1.9J	8.5J	<1	<1	<1	<1	<1
		4/24/03	NS	NS	NS	NS	NS	NS	NS	NS	NS	NS	NS	NS	NS	NS	NS	NS	NS
		7/17/03	12.5J	<1	<1	16.7J	<1	<1	<1	<1	<1	<1	6.4J	<1	<1	<1	<1	<1	<1
		10/24/03	15.6J	<1	<1	31.3	<1	<1	<1	<1	<1	<1	6.3J	<1	<1	<1	<1	<1	<1
		1/16/04	20.4	<1	<1	29.4	<1	<1	<1	<1	<1	<1	6.4J	<1	1.2J	<1	<1	<1	<1
		4/22/04	14.1J	<1	<1	17.1	<1	<1	<1	<1	<1	<1	5.2J	<1	<1	<1	<1	<1	<1
		7/29/04	NS	NS	NS	NS	NS	NS	NS	NS	NS	NS	NS	NS	NS	NS	NS	NS	NS
		10/22/04	23.9	<1	<1	36.2	<1	<1	<1	<1	<1	<1	7.5J	<1	<1	<1	<1	<1	<1
		1/26/05	20.0	<1	<1	32.9	<1	<1	<1	<1	<1	<1	6.1J	<1	<1	<1	<1	<1	<1
		4/26/05	19.1J	<1	<1	31.9	<1	<1	<1	<1	<1	<1	<1	<1	<1	<1	<1	<1	<1
		7/25/05	30.4	<1	<1	56.6	<1	<1	<1	<1	<1	<1	8.3J	1.0J	<1	<1	<1	<1	<1
		10/24/05	49.8	<1	<1	78.5	<1	<1	<1	<1	<1	<1	21.2	1.1J	<1	<1	<1	<1	<1
		1/26/06	46.7	<1	<1	78.2	<1	<1	<1	<1	<1	<1	20.6	1.0J	<1	<1	<1	<1	<1
		4/26/06	45.9	<1	<1	76.9	<1	<1	<1	<1	<1	<1	12.8J	1.5J	<1	<1	<1	<1	<1
		7/28/06	29.8	<1	<1	57.0	<1	<1	<1	<1	<1	<1	11.6J	<1	<1	<1	<1	<1	<1
		10/19/06	170	5	<1	110	<1	<1	<1	<1	<1	<1	17	1	<1	<1	<1	<1	<1
		1/9/07	NS	NS	NS	NS	NS	NS	NS	NS	NS	NS	NS	NS	NS	NS	NS	NS	NS
		4/3/07	213	115	4	30	<1	<1	<1	<1	<1	<1	<1	4	<1	<1	<1	<1	<1
		7/10/07	86.2	81.8	21.8	39.9	<1	<1	<1	<1	<1	<1	2.2	5.2	<1	<1	<1	<1	<1
		10/11/07	86.1	36.4	1.3	3	<1	<1	<1	<1	<1	<1	1.5	1.7	<1	<1	<1	<1	<1
		1/21/08	435	83.7	16.9	134	<1	<1	<1	<1	<1	<1	12.2	8.1	<1	<1	<1	<1	<1
		4/8/08	NS	NS	NS	NS	NS	NS	NS	NS	NS	NS	NS	NS	NS	NS	NS	NS	NS
		7/22/08	NS	NS	NS	NS	NS	NS	NS	NS	NS	NS	NS	NS	NS	NS	NS	NS	NS
		10/10/08	NS	NS	NS	NS	NS	NS	NS	NS	NS	NS	NS	NS	NS	NS	NS	NS	NS
		1/13/09	80	117	5	20.2	<1	<1	<1	<1	<1	<1	1.2	1.4	<1	<1	<1	<1	<1
		4/13/09	NS[7]	NS[7]	NS[7]	NS[7]	NS[7]	NS[7]	NS[7]	NS[7]	NS[7]	NS[7]	NS[7]	NS[7]	NS[7]	NS[7]	NS[7]	NS[7]	NS[7]
		7/24/09	75.4	73.5	5.7	20.4	<1	<1	<1	<1	<1	<1	7.4	<1	<1	<1	<1	<1	<1
		10/09/09	NS[7]	NS[7]	NS[7]	NS[7]	NS[7]	NS[7]	NS[7]	NS[7]	NS[7]	NS[7]	NS[7]	NS[7]	NS[7]	NS[7]	NS[7]	NS[7]	NS[7]
		01/13/10	85.5	<1	<1	29.1	<1	<1	<1	<1	<1	<1	4.9	<1	<1	<1	<1	<1	<1
CMT 4	Port 1 (CMT 4-1)	10/25/02	NS	NS	NS	NS	NS	NS	NS	NS	NS	NS	NS	NS	NS	NS	NS	NS	NS
		1/22/03	NS	NS	NS	NS	NS	NS	NS	NS	NS	NS	NS	NS	NS	NS	NS	NS	NS
		4/23/03	NS	NS	NS	NS	NS	NS	NS	NS	NS	NS	NS	NS	NS	NS	NS	NS	NS
		7/17/03	NS	NS	NS	NS	NS	NS	NS	NS	NS	NS	NS	NS	NS	NS	NS	NS	NS
		10/27/03	NS	NS	NS	NS	NS	NS	NS	NS	NS	NS	NS	NS	NS	NS	NS	NS	NS
		1/21/04	NS	NS	NS	NS	NS	NS	NS	NS	NS	NS	NS	NS	NS	NS	NS	NS	NS
		4/23/04	NS	NS	NS	NS	NS	NS	NS	NS	NS	NS	NS	NS	NS	NS	NS	NS	NS
		7/28/04	NS	NS	NS	NS	NS	NS	NS	NS	NS	NS	NS	NS	NS	NS	NS	NS	NS
		10/27/04	NS	NS	NS	NS	NS	NS	NS	NS	NS	NS	NS	NS	NS	NS	NS	NS	NS
		1/27/05	NS	NS	NS	NS	NS	NS	NS	NS	NS	NS	NS	NS	NS	NS	NS	NS	NS
		4/27/05	NS	NS	NS	NS	NS	NS	NS	NS	NS	NS	NS	NS	NS	NS	NS	NS	NS
		10/25/05	NS	NS	NS	NS	NS	NS	NS	NS	NS	NS	NS	NS	NS	NS	NS	NS	NS
		1/26/06	NS	NS	NS	NS	NS	NS	NS	NS	NS	NS	NS	NS	NS	NS	NS	NS	NS
		4/27/06	NS	NS	NS	NS	NS	NS	NS	NS	NS	NS	NS	NS	NS	NS	NS	NS	NS
		7/31/06	NS	NS	NS	NS	NS	NS	NS	NS	NS	NS	NS	NS	NS	NS	NS	NS	NS
		10/16/06	NS	NS	NS	NS	NS	NS	NS	NS	NS	NS	NS	NS	NS	NS	NS	NS	NS
		1/22/08	NS	NS	NS	NS	NS	NS	NS	NS	NS	NS	NS	NS	NS	NS	NS	NS	NS
		7/23/08	NS	NS	NS	NS	NS	NS	NS	NS	NS	NS	NS	NS	NS	NS	NS	NS	NS
		10/9/08	NS	NS	NS	NS	NS	NS	NS	NS	NS	NS	NS	NS	NS	NS	NS	NS	NS
		1/12/09	NS	NS	NS	NS	NS	NS	NS	NS	NS	NS	NS	NS	NS	NS	NS	NS	NS
		4/14/09	NS[7]	NS[7]	NS[7]	NS[7]	NS[7]	NS[7]	NS[7]	NS[7]	NS[7]	NS[7]	NS[7]	NS[7]	NS[7]	NS[7]	NS[7]	NS[7]	NS[7]
		7/24/09	NS[7]	NS[7]	NS[7]	NS[7]	NS[7]	NS[7]	NS[7]	NS[7]	NS[7]	NS[7]	NS[7]	NS[7]	NS[7]	NS[7]	NS[7]	NS[7]	NS[7]
		10/9/09	NS[7]	NS[7]	NS[7]	NS[7]	NS[7]	NS[7]	NS[7]	NS[7]	NS[7]	NS[7]	NS[7]	NS[7]	NS[7]	NS[7]	NS[7]	NS[7]	NS[7]
		1/13/10	25.8	<1	<1	<1	<1	<1	<1	<1	<1	<1	<1	<1	<1	<1	<1	<1	1.0

Table 6. Results of analyses of detected volatile organic compounds (VOCs)[1] in ground-water samples from Continuous Multi-Channel Tubing (CMT) wells; 1st Quarter 2010 Status Report; Coliseum Boulevard Plume Investigation; Montgomery, Alabama.

[Concentrations are expressed in micrograms per liter (µg/l)]

Boring Identifier	Sample Location	Date Sampled	Trichloroethene	Cis-1,2-Dichloroethene	Vinyl Chloride	1,1-Dichloroethene	1,1,1-Trichloroethane	1,1,2-Trichloroethane	1,1-Dichloroethane	1,2-Dichloroethane	Benzene	Bromodichloromethane	Carbon Tetrachloride	Chloroform	Chloromethane	Dibromochloromethane	Methylene Chloride	Tetrachloroethylene	Toluene
			1.0 µl [2]	1.0 µl [2]	1.0 µl [2]	1.0 µl [2]	1.0 µl [2]	1.0 µl [2]	1.0 µl [2]	1.0 µl [2]	1.0 µl [2]	1.0 µl [2]	1.0 µl [2]	1.0 µl [2]	1.0 µl [2]	1.0 µl [2]	1.0 µl [2]	1.0 µl [2]	1.0 µl [2]
CMT 4	Port 2 (CMT 4-2)	10/25/02	255	<1	<1	1.6J	<1	<1	<1	<1	<1	1.0J	<1	12.2J	<1	<1	<1	<1	<1
		1/22/03	193	<1	<1	1.8J	<1	<1	<1	<1	<1	<1	<1	<1	<1	<1	<1	<1	<1
		4/23/03	393	<1	<1	5.3J	<1	<1	<1	<1	<1	<1	3.4J	3.8J	<1	<1	<1	<1	<1
		7/17/03	137	<1	<1	1.8J	<1	<1	<1	<1	<1	<1	2.8J	1.5J	2.2J	<1	<1	<1	<1
		10/27/03	139	<1	<1	1.5J	<1	<1	<1	<1	<1	<1	ND	1.6J	<1	<1	<1	<1	<1
		1/21/04	195	1.0J	<1	2.5J	<1	<1	<1	<1	<1	<1	ND	1.7J	<1	<1	<1	<1	<1
		4/23/04	177	<1	<1	1.8J	<1	<1	<1	<1	<1	<1	1.1J	1.3J	<1	<1	<1	<1	<1
		7/28/04	159	4.1J	<1	2.1J	<1	<1	<1	<1	<1	<1	1.3J	<1	<1	<1	<1	<1	<1
		10/27/04	223	37.9	<1	3.4J	<1	<1	<1	<1	<1	<1	1.3J	<1	<1	<1	<1	<1	<1
		1/27/05	82.6	4.4J	<1	<1	<1	<1	<1	<1	<1	<1	<1	<1	<1	<1	<1	<1	<1
		4/27/05	185	22.0J	<1	2.9J	<1	<1	<1	<1	<1	<1	<1	<1	<1	<1	<1	<1	<1
		7/27/05	232	23.1	4.9J	3.7J	<1	<1	<1	<1	<1	<1	2.5J	<1	<1	<1	<1	<1	<1
		10/25/05	96.5	10.8J	5.30J	1.4J	<1	<1	<1	<1	<1	<1	<1	<1	<1	<1	<1	<1	<1
		1/26/06	87.1	4.9J	3.0J	1.5J	<1	<1	<1	<1	<1	<1	<1	<1	<1	<1	<1	<1	<1
		4/27/06	118	<1	4.7J	1.7J	<1	<1	<1	<1	<1	<1	<1	<1	<1	<1	<1	<1	<1
	CMT 4-2 dup	4/27/06	115	<1	4.8J	1.8J	<1	<1	<1	<1	<1	<1	<1	<1	<1	<1	<1	<1	<1
	Port 2 (CMT 4-2)	7/28/06	52.9	5.2J	2.9J	<1	<1	<1	<1	<1	<1	<1	4.5J	<1	<1	<1	<1	<1	<1
		10/16/06	28	39	25	2	<1	<1	<1	<1	<1	<1	<1	<1	<1	<1	<1	<1	<1
		1/10/07	31	22	6	2	<1	<1	<1	<1	<1	<1	<1	<1	<1	<1	<1	<1	<1
		4/17/07	95	7	1	2	<1	<1	<1	<1	<1	<1	<1	<1	<1	<1	<1	<1	<1
		7/19/07	12.5	95.5	24.9	<1	<1	<1	<1	<1	<1	<1	<1	<1	<1	<1	<1	<1	<1
		10/17/07	36.5	59.5	17.1	2	<1	<1	<1	<1	<1	<1	<1	<1	<1	<1	<1	<1	<1
		1/22/08	NS	NS	NS	NS	NS	NS	NS	NS	NS	NS	NS	NS	NS	NS	NS	NS	NS
		4/8/08	205	51.6	5.6	5.9	<1	<1	<1	<1	<1	<1	<1	<1	<1	<1	<1	<1	<1
		7/23/08	160	58.3	6.6	3.2	<1	<1	<1	<1	<1	<1	<1	<1	<1	<1	<1	<1	<1
		10/9/08	NS	NS	NS	NS	NS	NS	NS	NS	NS	NS	NS	NS	NS	NS	NS	NS	NS
		1/12/09	733	29.5	4.4	14.3	<1	<1	<1	<1	<1	<1	2.4	1.5	<1	<1	<1	<1	<1
		4/14/09	592	16.3	1.5	9.9	<1	<1	<1	<1	<1	<1	1.3	1.5	<1	<1	<1	<1	7.4
		7/24/09	131	24.0	1.1	3.3	<1	<1	<1	<1	<1	<1	<1	<1	<1	<1	<1	<1	<1
		10/9/09	89.1	11.2	<1	2.2	<1	<1	<1	<1	<1	<1	<1	<1	<1	<1	<1	<1	<1
		1/14/10	84.0	46.1	<1	3.2	<1	<1	<1	<1	<1	<1	<1	<1	<1	<1	<1	<1	1.2
	Port 3 (CMT 4-3)	10/25/02	1,360	ND (<2.5)	ND (<2.5)	14.9J	ND (<2.5)	ND (<2.5)	ND (<2.5)	ND (<2.5)	ND (<2.5)	3.6J	7.2J	23.8J	ND (<2.5)	ND (<2.5)	ND (<2.5)	ND (<2.5)	ND (<2.5)
		1/22/03	3,040	ND (<10.0)	ND (<10.0)	46.3J	ND (<10.0)	ND (<10.0)	ND (<10.0)	ND (<10.0)	ND (<10.0)	ND (<10.0)	11.0J	ND (<10.0)	ND (<10.0)	ND (<10.0)	ND (<10.0)	ND (<10.0)	ND (<10.0)
		4/23/03	2,760	ND (<5.0)	ND (<5.0)	45.2J	ND (<5.0)	ND (<5.0)	ND (<5.0)	ND (<5.0)	ND (<5.0)	ND (<5.0)	16.7J	6.2J	ND (<5.0)	ND (<5.0)	5.7J	ND (<5.0)	ND (<5.0)
		7/17/03	674	115J	ND (<10.0)	134J	ND (<10.0)	ND (<10.0)	ND (<10.0)	ND (<10.0)	ND (<10.0)	ND (<10.0)	62.4J	ND (<10.0)	ND (<10.0)	ND (<10.0)	ND (<10.0)	ND (<10.0)	ND (<10.0)
		10/27/03	6,900	ND (<100)	ND (<100)	156J	ND (<100)	ND (<100)	ND (<100)	ND (<100)	ND (<100)	ND (<100)	ND (<100)	ND (<100)	ND (<100)	ND (<100)	ND (<100)	ND (<100)	ND (<100)
		1/21/04	3,630	153J	ND (<10.0)	78.9J	ND (<10.0)	ND (<10.0)	ND (<10.0)	ND (<10.0)	ND (<10.0)	ND (<10.0)	27.7J	ND (<10.0)	ND (<10.0)	ND (<10.0)	ND (<10.0)	ND (<10.0)	ND (<10.0)
		4/23/04	3,990	290	ND (<10.0)	70.6J	ND (<10.0)	ND (<10.0)	ND (<10.0)	ND (<10.0)	ND (<10.0)	ND (<10.0)	29.6J	ND (<10.0)	ND (<10.0)	ND (<10.0)	ND (<10.0)	ND (<10.0)	ND (<10.0)
		7/28/04	1,400	279	ND (<2.5)	35.3J	ND (<2.5)	ND (<2.5)	ND (<2.5)	ND (<2.5)	ND (<2.5)	ND (<2.5)	13.1J	2.5J	ND (<2.5)	ND (<2.5)	ND (<2.5)	ND (<2.5)	ND (<2.5)
		10/27/04	243	243	<1	7.6J	<1	<1	<1	<1	<1	<1	<1	<1	<1	<1	<1	<1	<1
		1/27/05	195	72.4	<1	4.0J	<1	<1	<1	<1	<1	<1	<1	<1	<1	<1	<1	<1	<1
		4/27/05	926	127	ND (<1.7)	22.7J	ND (<1.7)	ND (<1.7)	ND (<1.7)	ND (<1.7)	ND (<1.7)	ND (<1.7)	3.7J	1.8J	ND (<1.7)	ND (<1.7)	ND (<1.7)	ND (<1.7)	ND (<1.7)
		7/27/05	870	196	6.9J	21.5J	ND(<2.0)	ND(<2.0)	ND(<2.0)	ND(<2.0)	ND(<2.0)	ND(<2.0)	4.8J	ND(<2.0)	ND(<2.0)	ND(<2.0)	ND(<2.0)	ND(<2.0)	ND(<2.0)
		10/25/05	755	151	30.6	15.7J	<1	<1	<1	<1	<1	<1	9.8J	1.0J	<1	<1	<1	<1	<1
	CMT 4-3 dup	10/25/05	714	150	30.8	15.3J	<1	<1	<1	<1	<1	<1	9.8J	<1	<1	<1	<1	<1	<1
	Port 3 (CMT 4-3)	1/26/06	268	17.1J	7.7J	4.6J	<1	<1	<1	<1	<1	<1	1.5J	<1	<1	<1	<1	<1	<1
		4/27/06	328	16.9J	8.8J	6.7J	<1	<1	<1	<1	<1	<1	1.4J	<1	<1	<1	<1	<1	<1
		7/28/06	491	13.6J	6.0J	5.5J	<1	<1	<1	<1	<1	<1	1.7J	<1	<1	<1	<1	<1	<1
		10/16/06	12	14	55	<1	<1	<1	<1	<1	<1	<1	<1	<1	<1	<1	<1	<1	<1
	CMT 4-3 dup	10/16/06	32	17	56	<1	<1	<1	<1	<1	<1	<1	<1	<1	<1	<1	<1	<1	<1
	Port 3 (CMT 4-3)	1/10/07	13	33	4	1	<1	<1	<1	<1	<1	<1	<1	<1	<1	<1	<1	<1	<1
		4/17/07	16	111	6	3	<1	<1	<1	<1	<1	<1	<1	<1	<1	<1	<1	<1	<1
		7/19/07	1.7	61.9	29.4	<1	<1	<1	<1	<1	<1	<1	<1	<1	<1	<1	<1	<1	<1
		10/17/07	<1	112	13.7	1.3	<1	<1	<1	<1	<1	<1	<1	<1	<1	<1	<1	<1	1.2
		1/22/08	20	135	7.8	3.1	<1	<1	<1	<1	<1	<1	<1	<1	<1	<1	<1	<1	<1
		4/8/08	3.8	26.4	3.6	3.1	<1	<1	<1	<1	<1	<1	<1	<1	<1	<1	<1	<1	1.2
		7/23/08	28	32.8	19	<1	<1	<1	<1	<1	<1	<1	<1	<1	<1	<1	<1	<1	<1
		10/9/08	4	68.6	14.9	<1	<1	<1	<1	<1	<1	<1	<1	<1	<1	<1	<1	<1	<1
		1/12/09	2	49.2	7.4	<1	<1	<1	<1	<1	<1	<1	<1	<1	<1	<1	<1	<1	<1
		4/14/09	8.4	45.5	9.6	1.2	<1	<1	<1	<1	<1	<1	<1	<1	<1	<1	<1	<1	5.4
		7/24/09	39.9	4.2	<1	<1	<1	<1	<1	<1	<1	<1	<1	<1	<1	<1	<1	<1	<1
		10/9/09	3.6	5.1	2.3	<1	<1	<1	<1	<1	<1	<1	<1	<1	<1	<1	<1	<1	<1
		1/14/10	19.3	6.9	2.8	<1	<1	<1	<1	<1	<1	<1	<1	<1	<1	<1	<1	<1	1.5

Table 6. Results of analyses of detected volatile organic compounds (VOCs)[1] in ground-water samples from Continuous Multi-Channel Tubing (CMT) wells; 1st Quarter 2010 Status Report; Coliseum Boulevard Plume Investigation; Montgomery, Alabama.

[Concentrations are expressed in micrograms per liter (µg/l)]

Boring Identifier	Sample Location	Date Sampled	Trichloroethene	Cis-1,2-Dichloroethene	Vinyl Chloride	1,1-Dichloroethene	1,1,1-Trichloroethane	1,1,2-Trichloroethane	1,1-Dichloroethane	1,2-Dichloroethane	Benzene	Bromodichloromethane	Carbon Tetrachloride	Chloroform	Chloromethane	Dibromochloromethane	Methylene Chloride	Tetrachloroethylene	Toluene
			1.0 µl [2]	1.0 µl [2]	1.0 µl [2]	1.0 µl [2]	1.0 µl [2]	1.0 µl [2]	1.0 µl [2]	1.0 µl [2]	1.0 µl [2]	1.0 µl [2]	1.0 µl [2]	1.0 µl [2]	1.0 µl [2]	1.0 µl [2]	1.0 µl [2]	1.0 µl [2]	1.0 µl [2]
CMT 4	Port 4 (CMT 4-4)	10/25/02	2,150	ND (<5.0)	ND (<5.0)	56.6J	ND (<5.0)	ND (<5.0)	ND (<5.0)	ND (<5.0)	ND (<5.0)	ND (<5.0)	23.1J	27.4J	ND (<5.0)	ND (<5.0)	ND (<5.0)	ND (<5.0)	ND (<5.0)
		1/22/03	9,680	ND (<20.0)	ND (<20.0)	487	ND (<20.0)	ND (<20.0)	ND (<20.0)	ND (<20.0)	ND (<20.0)	ND (<20.0)	106J	ND (<20.0)	ND (<20.0)	ND (<20.0)	ND (<20.0)	ND (<20.0)	ND (<20.0)
		04/24/03	11,700	ND (<10.0)	ND (<10.0)	383	ND (<10.0)	ND (<10.0)	ND (<10.0)	ND (<10.0)	ND (<10.0)	ND (<10.0)	93.9J	21.0J	ND (<10.0)	ND (<10.0)	ND (<10.0)	ND (<10.0)	ND (<10.0)
		7/18/03	9,950	ND (<20.0)	ND (<20.0)	287J	ND (<20.0)	ND (<20.0)	ND (<20.0)	ND (<20.0)	ND (<20.0)	ND (<20.0)	113J	ND (<20.0)	ND (<20.0)	ND (<20.0)	ND (<20.0)	ND (<20.0)	ND (<20.0)
		10/27/03	11,200	233J	ND (<20.0)	378J	ND (<20.0)	ND (<20.0)	ND (<20.0)	ND (<20.0)	ND (<20.0)	ND (<20.0)	116J	ND (<20.0)	ND (<20.0)	ND (<20.0)	ND (<20.0)	ND (<20.0)	ND (<20.0)
		1/21/04	7,530	494	ND (<10.0)	236	ND (<10.0)	ND (<10.0)	ND (<10.0)	ND (<10.0)	ND (<10.0)	ND (<10.0)	53.9J	12.4J	11.3J	ND (<10.0)	ND (<10.0)	ND (<10.0)	ND (<10.0)
		4/23/04	7,260	815	ND (<10.0)	257	ND (<10.0)	ND (<10.0)	ND (<10.0)	ND (<10.0)	ND (<10.0)	ND (<10.0)	65.7J	17.5J	ND (<10.0)	ND (<10.0)	ND (<10.0)	ND (<10.0)	ND (<10.0)
		7/28/04	10,000	1,120	ND (<20.0)	427	ND (<20.0)	ND (<20.0)	ND (<20.0)	ND (<20.0)	ND (<20.0)	ND (<20.0)	77.8J	29.8J	ND (<20.0)	ND (<20.0)	ND (<20.0)	ND (<20.0)	ND (<20.0)
		10/28/04	9,900	432	ND (<20.0)	289J	ND (<20.0)	ND (<20.0)	ND (<20.0)	ND (<20.0)	ND (<20.0)	ND (<20.0)	95.2J	ND (<20.0)	ND (<20.0)	ND (<20.0)	ND (<20.0)	ND (<20.0)	ND (<20.0)
		1/27/05	1,980	676	ND (<5.0)	88.7	ND (<5.0)	ND (<5.0)	ND (<5.0)	ND (<5.0)	ND (<5.0)	ND (<5.0)	6.9J	5.9J	ND (<5.0)	ND (<5.0)	ND (<5.0)	ND (<5.0)	ND (<5.0)
		4/27/05	5,800	941	ND (<10.0)	291	ND (<10.0)	ND (<10.0)	ND (<10.0)	ND (<10.0)	ND (<10.0)	ND (<10.0)	53.1J	15.6J	ND (<10.0)	ND (<10.0)	ND (<10.0)	ND (<10.0)	ND (<10.0)
		7/27/05	4,660	546	ND(<10.0)	216	ND(<10.0)	ND(<10.0)	ND(<10.0)	ND(<10.0)	ND(<10.0)	ND(<10.0)	29.1J	15.2J	ND(<10.0)	ND(<10.0)	ND(<10.0)	ND(<10.0)	ND(<10.0)
		10/26/05	9,070	393J	ND (<20.0)	290J	ND (<20.0)	ND (<20.0)	ND (<20.0)	ND (<20.0)	ND (<20.0)	ND (<20.0)	197J	ND (<20.0)	ND (<20.0)	ND (<20.0)	ND (<20.0)	ND (<20.0)	ND (<20.0)
		1/26/06	8,260	814	358	227	ND (<10.0)	ND (<10.0)	ND (<10.0)	ND (<10.0)	ND (<10.0)	ND (<10.0)	113J	13.4J	ND (<10.0)	ND (<10.0)	ND (<10.0)	ND (<10.0)	ND (<10.0)
		4/27/06	13,000	202J	33.5J	338J	ND (<25.0)	ND (<25.0)	ND (<25.0)	ND (<25.0)	ND (<25.0)	ND (<25.0)	147J	ND (<25.0)	ND (<25.0)	ND (<25.0)	ND (<25.0)	ND (<25.0)	ND (<25.0)
		7/31/06	9,480	171J	21.4J	246J	ND (<20.0)	ND (<20.0)	ND (<20.0)	ND (<20.0)	ND (<20.0)	ND (<20.0)	89.8J	ND (<20.0)	ND (<20.0)	ND (<20.0)	ND (<20.0)	ND (<20.0)	ND (<20.0)
	CMT 4-4 dup	7/31/06	10,700	177J	ND (<20.0)	255J	ND (<20.0)	ND (<20.0)	ND (<20.0)	ND (<20.0)	ND (<20.0)	ND (<20.0)	80.8J	ND (<20.0)	ND (<20.0)	ND (<20.0)	ND (<20.0)	ND (<20.0)	ND (<20.0)
	Port 4 (CMT 4-4)	10/16/06	4,100	350	78	180	<25	<25	<25	<25	<25	<25	83	<25	<25	<25	<25	<25	<25
		1/10/07	4,700	1,600	28	210	<10	<10	<10	<10	<10	<10	<10	31	<10	<10	<10	<10	<10
		4/17/07	5,900	1,300	44	210	<10	<10	<10	<10	<10	<10	29	<10	<10	<10	<10	<10	<10
		7/19/07	548	530	36.4	<1	<5	<5	37.5	<5	<5	<5	<5	20.8	<5	<5	<5	<5	<5
		10/17/07	6,550	397	1.6	169	<5	<5	<5	<5	<5	<5	40.8	15.3	<5	<5	<5	<5	<5
		1/22/08	5,720	447	11.8	135	<10	<10	<10	<10	<10	<10	<10	21.3	<10	<10	<10	<10	<10
		4/8/08	2,380	682	29.5	90	<10	<10	<10	<10	<10	<10	<10	<10	<10	<10	<10	<10	<10
		7/24/08	4,730	503	32.8	164	<1	<1	<1	<1	<1	<1	<1	<1	<1	<1	<1	<1	<1
		10/9/08	6,260	678	66.5	221	<1	7	2	1	<1	<1	29.8	18.6	<1	<1	<1	<1	<1
		1/12/09	5,530	452	24.7	239	<1	6.6	1.4	<1	<1	<1	29.3	19.8	<1	<1	<1	<1	<1
		4/14/09	5,360	1330	62.4	189	<1	4.4	1.3	<1	<1	<1	19.4	25.3	<1	<1	<1	<1	10.0
		7/24/09	3,720	494	18.0	124	<1	2.6	<1	<1	<1	<1	10.8	7.0	<1	<1	<1	<1	<1
		10/9/09	2,880	240	21.2	170	<1	2.4	<1	<1	<1	<1	13.3	7.2	<1	<1	<1	<1	<1
		1/14/10	3,240	234	10.0	150	<1	1.9	<1	<1	<1	<1	23.3	10.8	<1	<1	<1	<1	2
	Port 5 (CMT 4-5)	10/25/02	38.4	<1	<1	3.3J	<1	<1	<1	<1	<1	<1	<1	19.9J	2.0J	<1	<1	<1	<1
		1/22/03	9,360	ND (<20.0)	ND (<20.0)	826	ND (<20.0)	ND (<20.0)	ND (<20.0)	ND (<20.0)	ND (<20.0)	ND (<20.0)	150J	28.6J	ND (<20.0)	ND (<20.0)	ND (<20.0)	ND (<20.0)	ND (<20.0)
		4/24/03	5,150	ND (<20.0)	ND (<20.0)	375J	ND (<20.0)	ND (<20.0)	ND (<20.0)	ND (<20.0)	ND (<20.0)	ND (<20.0)	106J	ND (<20.0)	ND (<20.0)	ND (<20.0)	ND (<20.0)	ND (<20.0)	ND (<20.0)
		7/18/03	3,250	265	ND (<5.0)	351	ND (<5.0)	ND (<5.0)	ND (<5.0)	ND (<5.0)	ND (<5.0)	ND (<5.0)	68.5J	ND (<5.0)	ND (<5.0)	ND (<5.0)	ND (<5.0)	ND (<5.0)	ND (<5.0)
		10/28/03	4,530	372	ND (<10.0)	533	ND (<10.0)	ND (<10.0)	ND (<10.0)	ND (<10.0)	ND (<10.0)	ND (<10.0)	79.8J	11.3J	ND (<10.0)	ND (<10.0)	ND (<10.0)	ND (<10.0)	ND (<10.0)
		1/21/04	1,170	903	ND (<2.5)	207	ND (<2.5)	ND (<2.5)	ND (<2.5)	ND (<2.5)	ND (<2.5)	ND (<2.5)	14.9J	6.8J	ND (<2.5)	ND (<2.5)	ND (<2.5)	ND (<2.5)	ND (<2.5)
		4/22/04	3,950	370	ND (<10.0)	377	ND (<10.0)	ND (<10.0)	ND (<10.0)	ND (<10.0)	ND (<10.0)	ND (<10.0)	96.6J	10.5J	ND (<10.0)	ND (<10.0)	ND (<10.0)	ND (<10.0)	ND (<10.0)
		7/29/04	2,270	1,760	ND (<5.0)	467	ND (<5.0)	ND (<5.0)	ND (<5.0)	ND (<5.0)	ND (<5.0)	ND (<5.0)	31.3J	14.4J	ND (<5.0)	ND (<5.0)	ND (<5.0)	ND (<5.0)	ND (<5.0)
		10/28/04	829	1,290	ND (<2.5)	224	ND (<2.5)	ND (<2.5)	ND (<2.5)	ND (<2.5)	ND (<2.5)	ND (<2.5)	6.5J	9.5J	ND (<2.5)	ND (<2.5)	ND (<2.5)	ND (<2.5)	ND (<2.5)
		1/27/05	1,000	303	ND (<2.5)	122	ND (<2.5)	ND (<2.5)	ND (<2.5)	ND (<2.5)	ND (<2.5)	ND (<2.5)	12.7J	4.5J	ND (<2.5)	ND (<2.5)	ND (<2.5)	ND (<2.5)	ND (<2.5)
		4/27/05	291	1,030	<1	175	<1	1.1J	<1	<1	<1	<1	<1	5.4J	<1	<1	<1	<1	<1
	CMT 4-5 dup	4/27/05	430	957	<1	155J	<1	1.3J	<1	1.0J	<1	<1	<1	6.1J	<1	<1	<1	<1	<1
	Port 5 (CMT 4-5)	7/27/05	2,560	1,200	ND(<5.0)	448	ND(<5.0)	ND(<5.0)	ND(<5.0)	ND(<5.0)	ND(<5.0)	ND(<5.0)	35.7J	11.0J	ND(<5.0)	ND(<5.0)	ND(<5.0)	ND(<5.0)	ND(<5.0)
		10/26/05	4,390	1,390	339	558	ND (<10.0)	ND (<10.0)	ND (<10.0)	ND (<10.0)	ND (<10.0)	ND (<10.0)	119J	12.5J	ND (<10.0)	ND (<10.0)	ND (<10.0)	ND (<10.0)	ND (<10.0)
		1/26/06	2,890	722	649	315	ND(<5.0)	ND(<5.0)	ND(<5.0)	ND(<5.0)	ND(<5.0)	ND(<5.0)	57.0J	9.1J	ND(<5.0)	ND(<5.0)	ND(<5.0)	ND(<5.0)	ND(<5.0)
		4/27/06	3,560	422	330	304	ND(<10.0)	ND(<10.0)	ND(<10.0)	ND(<10.0)	ND(<10.0)	ND(<10.0)	28.3J	11.4J	ND(<10.0)	ND(<10.0)	ND(<10.0)	ND(<10.0)	ND(<10.0)
		7/31/06	2,820	458	275	236	ND(<5.0)	ND(<5.0)	ND(<5.0)	ND(<5.0)	ND(<5.0)	ND(<5.0)	18.1J	8.0J	ND(<5.0)	ND(<5.0)	ND(<5.0)	ND(<5.0)	ND(<5.0)
		10/16/06	770	970	470	70	<10	<10	<10	<10	<10	<10	<10	12	<10	<10	<10	<10	<10
		1/10/07	370	370	330	47	<5	<5	<5	<5	<5	<5	<5	<5	<5	<5	<5	<5	<5
		4/17/07	117	335	148	53	<1	<1	<1	<1	<1	<1	<1	6	<1	<1	<1	<1	<1
		7/19/07	53.8	1,320	238	11.2	<10	<10	<10	<10	<10	<10	<10	<10	<10	<10	<10	<10	<10
		10/17/07	517	890	213	44.1	<10	<10	1.5	<10	<10	<10	<10	<10	<10	<10	<10	<10	<10
		1/22/08	688	400	69.5	23.3	<1	<1	<1	<1	<1	<1	<1	1.6	<1	<1	<1	<1	<1
		4/8/08	24	438	29.7	10.5	<1	<1	<1	<1	<1	<1	<1	<1	<1	<1	<1	<1	<1
		7/24/08	321	776	403	42.6	<1	<1	<1	<1	<1	<1	<1	<1	<1	<1	<1	<1	<1
		10/9/08	476	1,090	214	90.1	<1	1.2	1.8	2.6	<1	<1	2.2	<1	<1	<1	<1	<1	<1
		1/12/09	748	333	209	104	<1	1.6	<1	<1	<1	<1	4.6	4.0	<1	<1	<1	<1	<1
		4/14/09	2,070	177	218	160	<1	2.4	1.2	1.2	<1	<1	24.4	7.5	3.3	<1	<1	<1	6.3
		7/24/09	5,740	206	98.3	435	<1	6.0	1.8	2.1	1.2	<1	58.2	10.7	<1	<1	<1	<1	<1
		10/9/09	1,140	290	171.0	176	<1	2.1	<1	<1	<1	<1	6.9	5.5	<1	<1	<1	<1	<1
		1/14/10	761	121	73.4	73.1	<1	<1	<1	<1	<1	<1	9.4	3.2	<1	<1	<1	<1	1.4

Table 6. Results of analyses of detected volatile organic compounds (VOCs)[1] in ground-water samples from Continuous Multi-Channel Tubing (CMT) wells; 1st Quarter 2010 Status Report; Coliseum Boulevard Plume Investigation; Montgomery, Alabama.

[Concentrations are expressed in micrograms per liter (µg/l)]

Boring Identifier	Sample Location	Date Sampled	Trichloroethene 1.0 µ/l [2]	Cis-1,2-Dichloroethene 1.0 µ/l [2]	Vinyl Chloride 1.0 µ/l [2]	1,1-Dichloroethene 1.0 µ/l [2]	1,1,1-Trichloroethane 1.0 µ/l [2]	1,1,2-Trichloroethane 1.0 µ/l [2]	1,1-Dichloroethane 1.0 µ/l [2]	1,2-Dichloroethane 1.0 µ/l [2]	Benzene 1.0 µ/l [2]	Bromodichloromethane 1.0 µ/l [2]	Carbon Tetrachloride 1.0 µ/l [2]	Chloroform 1.0 µ/l [2]	Chloromethane 1.0 µ/l [2]	Dibromochloromethane 1.0 µ/l [2]	Methylene Chloride 1.0 µ/l [2]	Tetrachloroethylene 1.0 µ/l [2]	Toluene 1.0 µ/l [2]
CMT 4	Port 6 (CMT 4-6)	10/28/02	2,210	ND (<5.0)	ND (<5.0)	105	ND (<5.0)	ND (<5.0)	ND (<5.0)	ND (<5.0)	ND (<5.0)	ND (<5.0)	38.2J	8.3J	ND (<5.0)	ND (<5.0)	ND (<5.0)	ND (<5.0)	ND (<5.0)
		1/23/03	13,500	ND (<20.0)	ND (<20.0)	688	ND (<20.0)	ND (<20.0)	ND (<20.0)	ND (<20.0)	ND (<20.0)	ND (<20.0)	187J	ND (<20.0)	ND (<20.0)	ND (<20.0)	ND (<20.0)	ND (<20.0)	ND (<20.0)
		4/24/03	12,300	ND (<10.0)	ND (<10.0)	590	ND (<10.0)	ND (<10.0)	ND (<10.0)	ND (<10.0)	ND (<10.0)	ND (<10.0)	254	14.2J	ND (<10.0)	ND (<10.0)	ND (<10.0)	ND (<10.0)	ND (<10.0)
		7/18/03	6,990	14.9J	ND (<10.0)	350	ND (<10.0)	ND (<10.0)	ND (<10.0)	ND (<10.0)	ND (<10.0)	ND (<10.0)	99.2J	ND (<10.0)	ND (<10.0)	ND (<10.0)	ND (<10.0)	ND (<10.0)	ND (<10.0)
		10/28/03	9,150	75.4J	ND (<20.0)	525	ND (<20.0)	ND (<20.0)	ND (<20.0)	ND (<20.0)	ND (<20.0)	ND (<20.0)	158J	ND (<20.0)	ND (<20.0)	ND (<20.0)	ND (<20.0)	ND (<20.0)	ND (<20.0)
		1/22/04	6,920	244	ND (<10.0)	398	ND (<10.0)	ND (<10.0)	ND (<10.0)	ND (<10.0)	ND (<10.0)	ND (<10.0)	90.6J	13.5J	ND (<10.0)	ND (<10.0)	ND (<10.0)	ND (<10.0)	ND (<10.0)
		4/26/04	10,900	59.6J	ND (<20.0)	550	ND (<20.0)	ND (<20.0)	ND (<20.0)	ND (<20.0)	ND (<20.0)	ND (<20.0)	213J	ND (<20.0)	ND (<20.0)	ND (<20.0)	ND (<20.0)	ND (<20.0)	ND (<20.0)
		7/29/04	10,600	625	ND (<20.0)	700	ND (<20.0)	ND (<20.0)	ND (<20.0)	ND (<20.0)	ND (<20.0)	ND (<20.0)	166J	24.8J	ND (<20.0)	ND (<20.0)	ND (<20.0)	ND (<20.0)	ND (<20.0)
		10/28/04	7,060	23.2J	ND (<20.0)	490	ND (<20.0)	ND (<20.0)	ND (<20.0)	ND (<20.0)	ND (<20.0)	ND (<20.0)	173J	ND (<20.0)	ND (<20.0)	ND (<20.0)	ND (<20.0)	ND (<20.0)	ND (<20.0)
		1/27/05	5,210	469	ND (<10.0)	332	ND (<10.0)	ND (<10.0)	ND (<10.0)	ND (<10.0)	ND (<10.0)	ND (<10.0)	73.3J	10.6J	ND (<10.0)	ND (<10.0)	ND (<10.0)	ND (<10.0)	ND (<10.0)
		4/27/05	9,210	478	ND (<20.0)	686	ND (<20.0)	ND (<20.0)	ND (<20.0)	ND (<20.0)	ND (<20.0)	ND (<20.0)	149J	ND (<20.0)	ND (<20.0)	ND (<20.0)	ND (<20.0)	ND (<20.0)	ND (<20.0)
		7/27/05	10,400	104J	ND(<20.0)	635	ND(<20.0)	ND(<20.0)	ND(<20.0)	ND(<20.0)	ND(<20.0)	ND(<20.0)	164J	ND(<20.0)	ND(<20.0)	ND(<20.0)	ND(<20.0)	ND(<20.0)	ND(<20.0)
		10/26/05	10,800	182J	ND(<20.0)	629	ND(<20.0)	ND(<20.0)	ND(<20.0)	ND(<20.0)	ND(<20.0)	ND(<20.0)	141J	ND(<20.0)	ND(<20.0)	ND(<20.0)	ND(<20.0)	ND(<20.0)	ND(<20.0)
		1/26/06	9,860	332J	55.8J	520	ND(<20.0)	ND(<20.0)	ND(<20.0)	ND(<20.0)	ND(<20.0)	ND(<20.0)	150J	ND(<20.0)	ND(<20.0)	ND(<20.0)	ND(<20.0)	ND(<20.0)	ND(<20.0)
		4/27/06	4,300	607	367	312	ND(<10.0)	ND(<10.0)	ND(<10.0)	ND(<10.0)	ND(<10.0)	ND(<10.0)	59.1J	15.8J	ND(<10.0)	ND(<10.0)	ND(<10.0)	ND(<10.0)	ND(<10.0)
		7/31/06	8,800	276J	72.4J	517	ND(<20.0)	ND(<20.0)	ND(<20.0)	ND(<20.0)	ND(<20.0)	ND(<20.0)	132J	ND(<20.0)	ND(<20.0)	ND(<20.0)	ND(<20.0)	ND(<20.0)	ND(<20.0)
		10/17/06	5,200	630	70	430	<10	<10	<10	<10	<10	<10	85	17	<10	<10	<10	<10	<10
		1/10/07	8,500	110	<20	530	<20	<20	<20	<20	<20	<20	150	<20	<20	<20	<20	<20	<20
		4/17/07	5,300	69	<20	460	<20	<20	<20	<20	<20	<20	93	<20	<20	<20	<20	<20	<20
		7/19/07	986	845	79	124	<5	<5	<5	<5	<5	<5	12.4	23.6	<5	<5	<5	<5	<5
		10/17/07	5,120	132	<5	357	<5	<5	<5	<5	<5	<5	74.0	10.0	<5	<5	<5	<5	<5
		1/22/08	6,390	172	<10	384	<10	<10	<10	<10	<10	<10	91.8	14.3	<10	<10	<10	<10	<10
		4/8/08	2,630	1,120	<10	195	<10	<10	<10	<10	<10	<10	24.7	34.0	<10	<10	<10	<10	<10
		7/24/08	3,560	458	37.8	374	ND	5.2	<1	<1	<1	<1	70.3	22.2	<1	<1	<1	<1	<1
		10/9/08	8,190	298	16.2	537	<1	11.1	3.3	3.5	1.5	<1	140.0	13.5	<1	<1	<1	<1	<1
		1/12/09	4,950	34.8	4.8	346	<1	8.5	2.1	2.7	1.2	<1	134.0	8.7	<1	<1	<1	<1	<1
		4/14/09	6,460	50.2	7.8	422	<1	7.6	2.4	2.0	1.1	<1	161.0	10.3	<1	<1	<1	<1	6.6
		7/24/09	8,430	39.2	3.2	660	<1	8.7	2.3	2.8	1.4	<1	171.0	12.5	<1	<1	<1	<1	<1
		10/9/09	2,310	27.5	3.6	270	<1	6.3	2.3	1.9	<1	<1	73.3	7.7	<1	<1	<1	<1	<1
		1/14/10	5,450	48.2	3.3	400	<1	5.7	2.8	1.9	1.1	<1	132.0	10.5	<1	<1	<1	<1	1.8
	Port 7 (CMT 4-7)	10/28/02	2,440	ND (<5.0)	ND (<5.0)	103	ND (<5.0)	ND (<5.0)	ND (<5.0)	ND (<5.0)	ND (<5.0)	ND (<5.0)	37.5J	16.6J	ND (<5.0)	ND (<5.0)	ND (<5.0)	ND (<5.0)	ND (<5.0)
		1/23/03	12,600	ND (<20.0)	ND (<20.0)	581	ND (<20.0)	ND (<20.0)	ND (<20.0)	ND (<20.0)	ND (<20.0)	ND (<20.0)	135J	ND (<20.0)	ND (<20.0)	ND (<20.0)	ND (<20.0)	ND (<20.0)	ND (<20.0)
		4/24/03	11,400	ND (<10.0)	ND (<10.0)	390	ND (<10.0)	ND (<10.0)	ND (<10.0)	ND (<10.0)	ND (<10.0)	ND (<10.0)	124J	15.3J	ND (<10.0)	ND (<10.0)	ND (<10.0)	ND (<10.0)	ND (<10.0)
		7/18/03	NS	NS	NS	NS	NS	NS	NS	NS	NS	NS	NS	NS	NS	NS	NS	NS	NS
		10/28/03	12,000	109J	ND (<20.0)	420	ND (<20.0)	ND (<20.0)	ND (<20.0)	ND (<20.0)	ND (<20.0)	ND (<20.0)	131J	ND (<20.0)	ND (<20.0)	ND (<20.0)	ND (<20.0)	ND (<20.0)	ND (<20.0)
		1/22/04	8,570	394J	ND (<20.0)	281J	ND (<20.0)	ND (<20.0)	ND (<20.0)	ND (<20.0)	ND (<20.0)	ND (<20.0)	70.4J	ND (<20.0)	ND (<20.0)	ND (<20.0)	ND (<20.0)	ND (<20.0)	ND (<20.0)
		4/26/04	9,020	401	ND (<20.0)	265J	ND (<20.0)	ND (<20.0)	ND (<20.0)	ND (<20.0)	ND (<20.0)	ND (<20.0)	87.6J	ND (<20.0)	ND (<20.0)	ND (<20.0)	ND (<20.0)	ND (<20.0)	ND (<20.0)
		7/29/04	9,210	597	ND (<20.0)	404	ND (<20.0)	ND (<20.0)	ND (<20.0)	ND (<20.0)	ND (<20.0)	ND (<20.0)	92.6J	21.6J	ND (<20.0)	ND (<20.0)	ND (<20.0)	ND (<20.0)	ND (<20.0)
		10/28/04	6,940	402	ND (<20.0)	375J	ND (<20.0)	ND (<20.0)	ND (<20.0)	ND (<20.0)	ND (<20.0)	ND (<20.0)	67.8J	25.0J	ND (<20.0)	ND (<20.0)	ND (<20.0)	ND (<20.0)	ND (<20.0)
		1/27/05	3,870	509	ND (<10.0)	159	ND (<10.0)	ND (<10.0)	ND (<10.0)	ND (<10.0)	ND (<10.0)	ND (<10.0)	26.7J	ND (<10.0)	ND (<10.0)	ND (<10.0)	ND (<10.0)	ND (<10.0)	ND (<10.0)
		4/27/05	6,870	1,010	ND (<15.0)	367	ND (<15.0)	ND (<15.0)	ND (<15.0)	ND (<15.0)	ND (<15.0)	ND (<15.0)	47.0J	19.3J	ND (<15.0)	ND (<15.0)	ND (<15.0)	ND (<15.0)	ND (<15.0)
		7/27/05	8,580	333J	ND(<20.0)	387J	ND(<20.0)	ND(<20.0)	ND(<20.0)	ND(<20.0)	ND(<20.0)	ND(<20.0)	84.0J	ND(<20.0)	ND(<20.0)	ND(<20.0)	ND(<20.0)	ND(<20.0)	ND(<20.0)
		10/26/05	9,530	399J	ND(<20.0)	314J	ND(<20.0)	ND(<20.0)	ND(<20.0)	ND(<20.0)	ND(<20.0)	ND(<20.0)	213J	ND(<20.0)	ND(<20.0)	ND(<20.0)	ND(<20.0)	ND(<20.0)	ND(<20.0)
		1/26/06	9,540	615	152J	262J	ND(<20.0)	ND(<20.0)	ND(<20.0)	ND(<20.0)	ND(<20.0)	ND(<20.0)	203J	ND(<20.0)	ND(<20.0)	ND(<20.0)	ND(<20.0)	ND(<20.0)	ND(<20.0)
		4/27/06	7,480	123J	15.1J	179J	ND(<10.0)	ND(<10.0)	ND(<10.0)	ND(<10.0)	ND(<10.0)	ND(<10.0)	59.9J	10.6J	ND(<10.0)	ND(<10.0)	ND(<10.0)	ND(<10.0)	ND(<10.0)
		7/31/06	11,300	263J	113J	254J	ND(<20.0)	ND(<20.0)	ND(<20.0)	ND(<20.0)	ND(<20.0)	ND(<20.0)	88.4J	ND(<20.0)	ND(<20.0)	ND(<20.0)	ND(<20.0)	ND(<20.0)	ND(<20.0)
		10/17/06	7,200	260	<100	280	<100	<100	<100	<100	<100	<100	<100	<100	<100	<100	<100	<100	<100
		1/10/07	5,900	960	28	250	<10	25	<10	<10	<10	<10	34	28	<10	<10	<10	<10	<10
		4/17/07	4,700	2,100	70	200	<10	<10	<10	<10	<10	<10	<10	<10	<10	<10	<10	<10	<10
		7/19/07	803	1,120	76.3	39.6	<5	<5	<5	<5	<5	<5	<5	<5	<5	<5	<5	<5	<5
		10/17/07	5,520	666	45.1	183	<5	<5	<5	<5	<5	<5	28.6	19.9	<5	<5	<5	<5	<5
		1/22/08	6,180	340	<10	133	<10	<10	<10	<10	<10	<10	17.5	17.1	<10	<10	<10	<10	<10
		4/8/08	NS	NS	NS	NS	NS	NS	NS	NS	NS	NS	NS	NS	NS	NS	NS	NS	NS
		7/23/08	NS	NS	NS	NS	NS	NS	NS	NS	NS	NS	NS	NS	NS	NS	NS	NS	NS
		10/9/08	NS	NS	NS	NS	NS	NS	NS	NS	NS	NS	NS	NS	NS	NS	NS	NS	NS
		1/12/09	3900	401	32.6	140	<1	<1	<1	<1	<1	<1	14.5	13.5	<1	<1	<1	<1	<1
		4/14/09	NS[7]	NS[7]	NS[7]	NS[7]	NS[7]	NS[7]	NS[7]	NS[7]	NS[7]	NS[7]	NS[7]	NS[7]	NS[7]	NS[7]	NS[7]	NS[7]	NS[7]
		7/24/09	4,660	261	12.4	184	<1	3.3	<1	<1	<1	<1	15.6	8.1	<1	<1	<1	<1	<1
		10/9/09	NS[7]	NS[7]	NS[7]	NS[7]	NS[7]	NS[7]	NS[7]	NS[7]	NS[7]	NS[7]	NS[7]	NS[7]	NS[7]	NS[7]	NS[7]	NS[7]	NS[7]
		1/14/10	2,330	268	16.3	151	<1	1.7	<1	<1	<1	<1	17.0	12.4	<1	<1	<1	<1	2.6

Notes:

[1] Samples were analyzed in accordance with Method 8260 outlined in Test Methods for Evaluating Solid Waste Physical/Chemical Methods, EPA, SW-846

[2] MDL - Method Detection Limit of 1.0 microgram per liter (µg/l) for the laboratory analyses. Detection limits varied for some samples and are indicated in parentheses ( ).

[3] ND - Not detected; Detection limits varied for some samples and are indicated in parentheses (). Compounds were not detected at an elevated detection level for the sample.

[4] J - Concentration below calibration curve but above detection limit. In July 2005, the definition of a "J" flag was modified to flag samples with concentrations below the practical quantitation level, rather than the calibration curve values.

[5] B - Compound of interest was found above the detection limit concentration in a laboratory sample

[6] NA - Not analyzed

[7] NS - Not Sampled. Port did not contain sufficient water for sample collection.

Table 7. Results of analyses[1] of surface-water samples collected at compliance points and monitoring points (as defined in the approved Interim Corrective Measures Report) and select locations near the Montgomery Zoo ; 1st Quarter 2010 Status Report; Coliseum Boulevard Plume Investigation, Montgomery Alabama. [Locations of surface-water sample sites are shown on Figure 4.]

	ZD-1	ZP-1
	1.0 µg/l [2]	1.0 µg/l [2]
July 24, 2000 (No storm events several days pri		
Trichloroethylene	----	
Vinyl Chloride	----	
cis-1,2-Dichloroethene	----	---
Chloroform	----	---
Toluene	----	---
August 2, 2000 (Storm event during sampling)		
Trichloroethylene	----	---
August 11, 2000 (Storm event prior evening - A		
Trichloroethylene	----	---
Vinyl Chloride	----	---
Toluene	----	---
36787		
Trichloroethylene	----	---
Vinyl Chloride	----	---
Chloroform	----	---
Bromodichloromethane	----	---
Dibromochloromethane	----	---
November 9, 2000 (Storm event during samplin		
Trichloroethylene	----	---
Vinyl Chloride	----	---
December 15, 2000		
Trichloroethylene	----	---
Vinyl Chloride	----	---
Toluene	----	---
January 31, 2001		
Trichloroethylene	----	---
Vinyl Chloride	----	---
Chloroform	----	---
February 27, 2001		
Trichloroethylene	----	---
Vinyl Chloride	----	---
1,1-Dichloroethene	----	---
cis-1,2-Dichloroethene	----	---
Chloroform	----	---

Table continued on next page

Table 7. Results of analyses[1] of surface-water samples collected at compliance points and monitoring points (as defined in the approved Interim Corrective Measures Report) and select locations near the Montgomery Zoo ; 1st Quarter 2010 Status Report; Coliseum Boulevard Plume Investigation, Montgomery Alabama. [Locations of surface-water sample sites are shown on Figure 4.]

	ZD-1	ZP-1
	1.0 µg/l [2]	1.0 µg/l [2]
March 30, 2001		
Trichloroethylene	----	---
Vinyl Chloride	----	---
1,1-Dichloroethene	----	---
cis-1,2-Dichloroethene	----	---
April 26, 2001		
Trichloroethylene	----	---
Vinyl Chloride	----	---
1,1-Dichloroethene	----	---
cis-1,2-Dichloroethene	----	---
May 25, 2001		
Trichloroethylene	----	---
Vinyl Chloride	----	---
1,1-Dichloroethene	----	---
cis-1,2-Dichloroethene	----	---
June 21, 2001		
Trichloroethylene	----	---
Vinyl Chloride	----	---
Chloromethane	----	---
1,1-Dichloroethene	----	---
cis-1,2-Dichloroethene	----	---
Chloroform	----	---
July 24, 2001		
Trichloroethylene	----	---
Vinyl Chloride	----	---
1,1-Dichloroethene	----	---
cis-1,2-Dichloroethene	----	---
August 17, 2001		
Trichloroethylene	----	---
Vinyl Chloride	----	---
1,1-Dichloroethene	----	---
August 22, 2001 (3:30 p.m.)[5]		
Trichloroethylene	----	---
Vinyl Chloride	----	---
1,1-Dichloroethene	----	---
cis-1,2-Dichloroethene	----	---
Chloroform	----	---

Table continued on next page

Table 7. Results of analyses[1] of surface-water samples collected at compliance points and monitoring points (as defined in the approved Interim Corrective Measures Report) and select locations near the Montgomery Zoo ; 1st Quarter 2010 Status Report; Coliseum Boulevard Plume Investigation, Montgomery Alabama. [Locations of surface-water sample sites are shown on Figure 4.]

	ZD-1	ZP-1
	1.0 µg/l [2]	1.0 µg/l [2]
August 22, 2001 (9:55 p.m.)		
Trichloroethylene	----	---
Chloromethane	----	---
Vinyl Chloride	----	---
1,1-Dichloroethene	----	---
cis-1,2-Dichloroethene	----	---
Chloroform	----	---
August 23, 2001 (8:30 a.m.)		
Trichloroethylene	----	---
Chloromethane	----	---
Vinyl Chloride	----	---
1,1-Dichloroethene	----	---
cis-1,2-Dichloroethene	----	---
Chloroform	----	---
September 20, 2001		
Trichloroethylene	----	---
Chloromethane	----	---
Vinyl Chloride	----	---
Chloroethane	----	---
1,1-Dichloroethene	----	---
cis-1,2-Dichloroethene	----	---
Chloroform	----	---
October 10, 2001		
Trichloroethylene	----	---
Vinyl Chloride	----	---
1,1-Dichloroethene	----	---
cis-1,2-Dichloroethene	----	---
November 8, 2001		
Trichloroethylene	----	---
Vinyl Chloride	----	---
1,1-Dichloroethene	----	---
cis-1,2-Dichloroethene	----	---

Table continued on next page

Table 7. Results of analyses[1] of surface-water samples collected at compliance points and monitoring points (as defined in the approved Interim Corrective Measures Report) and select locations near the Montgomery Zoo ; 1st Quarter 2010 Status Report; Coliseum Boulevard Plume Investigation, Montgomery Alabama. [Locations of surface-water sample sites are shown on Figure 4.]

	ZD-1	ZP-1
	1.0 µg/l [2]	1.0 µg/l [2]
December 4, 2001		
Trichloroethylene	----	---
Vinyl Chloride	----	---
1,1-Dichloroethene	----	---
cis-1,2-Dichloroethene	----	---
Chloroform	----	---
January 7, 2002		
Trichloroethylene	----	---
Vinyl Chloride	----	---
1,1-Dichloroethene	----	---
February 13, 2002		
Trichloroethylene	----	---
Vinyl Chloride	----	---
1,1-Dichloroethene	----	---
cis-1,2-Dichloroethene	----	---
Chloroform	----	---
March 19, 2002		
Trichloroethylene	----	---
Vinyl Chloride	----	---
1,1-Dichloroethene	----	---
cis-1,2-Dichloroethene	----	---
Chloroform	----	---
April 19, 2002		
Trichloroethylene	----	---
Vinyl Chloride	----	---
1,1-Dichloroethene	----	---
cis-1,2-Dichloroethene	----	---
Chloroform	----	---

Table continued on next page

Table 7. Results of analyses[1] of surface-water samples collected at compliance points and monitoring points (as defined in the approved Interim Corrective Measures Report) and select locations near the Montgomery Zoo ; 1st Quarter 2010 Status Report; Coliseum Boulevard Plume Investigation, Montgomery Alabama. [Locations of surface-water sample sites are shown on Figure 4.]

	ZD-1	ZP-1
	1.0 µg/l [2]	1.0 µg/l [2]
May 20, 2002		
Trichloroethylene	----	---
Vinyl Chloride	----	---
1,1-Dichloroethene	----	---
cis-1,2-Dichloroethene	----	---
Chloroform	----	---
June 13, 2002		
Trichloroethylene	----	---
Vinyl Chloride	----	---
1,1-Dichloroethene	----	---
cis-1,2-Dichloroethene	----	---
Chloroform	----	---
July 11, 2002		
Trichloroethylene	----	---
Vinyl Chloride	----	---
1,1-Dichloroethene	----	---
cis-1,2-Dichloroethene	----	---
Chloroform	----	---
August 14, 2002[7]		
Trichloroethylene	----	---
Vinyl Chloride	----	---
1,1-Dichloroethene	----	---
cis-1,2-Dichloroethene	----	---
Chloroform	----	---
October 15, 2002[8]		
Trichloroethylene	----	---
Vinyl Chloride	----	---
1,1-Dichloroethene	----	---
cis-1,2-Dichloroethene	----	---
Chloroform	----	---
January 10, 2003		
Trichloroethylene	----	---
Vinyl Chloride	----	---
1,1-Dichloroethene	----	---
cis-1,2-Dichloroethene	----	---
Chloroform	----	---

Table continued on next page

Table 7. Results of analyses[1] of surface-water samples collected at compliance points and monitoring points (as defined in the approved Interim Corrective Measures Report) and select locations near the Montgomery Zoo ; 1st Quarter 2010 Status Report; Coliseum Boulevard Plume Investigation, Montgomery Alabama. [Locations of surface-water sample sites are shown on Figure 4.]

	ZD-1	ZP-1
	1.0 µg/l [2]	1.0 µg/l [2]
February 7, 2003		
Trichloroethylene	----	---
Vinyl Chloride	----	---
1,1-Dichloroethene	----	---
cis-1,2-Dichloroethene	----	---
Chloroform	----	---
March 28, 2003		
Trichloroethylene	----	---
Vinyl Chloride	----	---
1,1-Dichloroethene	----	---
cis-1,2-Dichloroethene	----	---
Chloroform	----	---
April 29, 2003		
Trichloroethylene	----	---
Vinyl Chloride	----	---
1,1-Dichloroethene	----	---
cis-1,2-Dichloroethene	----	---
Chloroform	----	---
July 21, 2003		
Trichloroethylene	----	---
Vinyl Chloride	----	---
1,1-Dichloroethene	----	---
cis-1,2-Dichloroethene	----	---
Chloroform	----	---
October 21, 2003		
Trichloroethylene	----	---
Vinyl Chloride	----	---
1,1-Dichloroethene	----	---
cis-1,2-Dichloroethene	----	---
Chloroform	----	---
January 23, 2004		
Trichloroethylene	----	---
Chloromethane	----	---
Vinyl Chloride	----	---
1,1-Dichloroethene	----	---
cis-1,2-Dichloroethene	----	---
Chloroform	----	---

Table continued on next page

Table 7. Results of analyses[1] of surface-water samples collected at compliance points and monitoring points (as defined in the approved Interim Corrective Measures Report) and select locations near the Montgomery Zoo ; 1st Quarter 2010 Status Report; Coliseum Boulevard Plume Investigation, Montgomery Alabama. [Locations of surface-water sample sites are shown on Figure 4.]

	ZD-1	ZP-1
	1.0 µg/l [2]	1.0 µg/l [2]
April 12, 2004		
Trichloroethylene	----	---
Chloromethane	----	---
Vinyl Chloride	----	---
1,1-Dichloroethene	----	---
cis-1,2-Dichloroethene	----	---
Chloroform	----	---
July 15, 2004		
Trichloroethylene	----	---
Chloromethane	----	---
Vinyl Chloride	----	---
1,1-Dichloroethene	----	---
cis-1,2-Dichloroethene	----	---
Chloroform	----	---
August 9, 2004		
Trichloroethylene	----	---
Chloromethane	----	---
Vinyl Chloride	----	---
1,1-Dichloroethene	----	---
cis-1,2-Dichloroethene	----	---
Chloroform	----	---
October 22, 2004		
Trichloroethylene	----	---
Chloromethane	----	---
Vinyl Chloride	----	---
1,1-Dichloroethene	----	---
cis-1,2-Dichloroethene	----	---
Chloroform	----	---
January 26, 2005		
Trichloroethylene	----	---
Chloromethane	----	---
Vinyl Chloride	----	---
1,1-Dichloroethene	----	---
cis-1,2-Dichloroethene	----	---
Chloroform	----	---

Table continued on next page

Table 7. Results of analyses[1] of surface-water samples collected at compliance points and monitoring points (as defined in the approved Interim Corrective Measures Report) and select locations near the Montgomery Zoo ; 1st Quarter 2010 Status Report; Coliseum Boulevard Plume Investigation, Montgomery Alabama. [Locations of surface-water sample sites are shown on Figure 4.]

	ZD-1	ZP-1
	1.0 µg/l [2]	1.0 µg/l [2]
April 27, 2005		
Trichloroethylene	----	---
Chloromethane	----	---
Vinyl Chloride	----	---
1,1-Dichloroethene	----	---
cis-1,2-Dichloroethene	----	---
Chloroform	----	---
July 11, 2005		
Trichloroethylene	----	---
Chloromethane	----	---
Vinyl Chloride	----	---
1,1-Dichloroethene	----	---
cis-1,2-Dichloroethene	----	---
Chloroform	----	---
October 13-14, 2005		
Trichloroethylene	ND	---
Chloromethane	ND	---
Vinyl Chloride	ND	---
1,1-Dichloroethene	ND	---
cis-1,2-Dichloroethene	ND	---
Chloroform	6.5J	---
January 27, 2006		
Trichloroethylene	ND	---
Chloromethane	ND	---
Vinyl Chloride	ND	---
1,1-Dichloroethene	ND	---
cis-1,2-Dichloroethene	ND	---
Chloroform	1.6J	---
March 14, 2006		
Trichloroethylene	NS	ND
Chloromethane	NS	ND
Vinyl Chloride	NS	ND
1,1-Dichloroethene	NS	ND
cis-1,2-Dichloroethene	NS	ND
Chloroform	NS	ND

Table continued on next page

Table 7. Results of analyses[1] of surface-water samples collected at compliance points and monitoring points (as defined in the approved Interim Corrective Measures Report) and select locations near the Montgomery Zoo ; 1st Quarter 2010 Status Report; Coliseum Boulevard Plume Investigation, Montgomery Alabama. [Locations of surface-water sample sites are shown on Figure 4.]

	ZD-1	ZP-1
	1.0 µg/l [2]	1.0 µg/l [2]
April 20, 2006		
Trichloroethylene	ND	ND
Chloromethane	ND	ND
Vinyl Chloride	ND	ND
1,1-Dichloroethene	ND	ND
cis-1,2-Dichloroethene	ND	ND
Chloroform	3.8J	ND
July 25, 2006		
Trichloroethylene	ND	ND
Chloromethane	ND	ND
Vinyl Chloride	ND	ND
1,1-Dichloroethene	ND	ND
cis-1,2-Dichloroethene	ND	ND
Chloroform	4.3J	ND
October 4, 2006		
Trichloroethylene	<1	<1
Chloromethane	<1	<1
Vinyl Chloride	<1	<1
1,1-Dichloroethene	<1	<1
cis-1,2-Dichloroethene	<1	<1
Chloroform	5	<1
Toluene	<1	<1
January 15, 2007		
Trichloroethylene	<1	<1
Chloromethane	<1	<1
Vinyl Chloride	<1	<1
1,1-Dichloroethene	<1	<1
cis-1,2-Dichloroethene	<1	<1
Chloroform	1	<1
April 11, 2007		
Trichloroethylene	<1	<1
Chloromethane	<1	<1
Vinyl Chloride	<1	<1
1,1-Dichloroethene	<1	<1
cis-1,2-Dichloroethene	<1	<1
Chloroform	3	<1

Table continued on next page

Table 7. Results of analyses[1] of surface-water samples collected at compliance points and monitoring points (as defined in the approved Interim Corrective Measures Report) and select locations near the Montgomery Zoo ; 1st Quarter 2010 Status Report; Coliseum Boulevard Plume Investigation, Montgomery Alabama. [Locations of surface-water sample sites are shown on Figure 4.]

	ZD-1	ZP-1
	1.0 µg/l [2]	1.0 µg/l [2]
August 1, 2007		
Trichloroethylene	<1	<1
Chloromethane	<1	<1
Vinyl Chloride	<1	<1
1,1-Dichloroethene	<1	<1
cis-1,2-Dichloroethene	<1	<1
Chloroform	<1	<1
October 25, 2007		
Trichloroethylene	<1	<1
Chloromethane	<1	<1
Vinyl Chloride	<1	<1
1,1-Dichloroethene	<1	<1
cis-1,2-Dichloroethene	<1	<1
Chloroform	<1	<1
January 14, 2008		
Trichloroethylene	<1	<1
Chloromethane	<1	<1
Vinyl Chloride	<1	<1
1,1-Dichloroethene	<1	<1
cis-1,2-Dichloroethene	<1	<1
Chloroform	8.8	<1
Bromodichloromethane	1.5	<1
April 16, 2008		
Trichloroethylene	<1	<1
Chloromethane	<1	<1
Vinyl Chloride	<1	<1
1,1-Dichloroethene	<1	<1
cis-1,2-Dichloroethene	<1	<1
Chloroform	5.8	<1
Bromodichloromethane	1.2	<1
July 28, 2008		
Trichloroethylene	ND	ND
Chloromethane	ND	ND
Vinyl Chloride	ND	ND
1,1-Dichloroethene	ND	ND
cis-1,2-Dichloroethene	ND	ND
Chloroform	5.8	ND
Bromodichloromethane	1.2	ND

Table continued on next page

Table 7. Results of analyses[1] of surface-water samples collected at compliance points and monitoring points (as defined in the approved Interim Corrective Measures Report) and select locations near the Montgomery Zoo ; 1st Quarter 2010 Status Report; Coliseum Boulevard Plume Investigation, Montgomery Alabama. [Locations of surface-water sample sites are shown on Figure 4.]

	ZD-1	ZP-1
	1.0 µg/l [2]	1.0 µg/l [2]
October 30, 2008		
Trichloroethylene	ND	ND
Chloromethane	ND	ND
Vinyl Chloride	ND	ND
1,1-Dichloroethene	ND	ND
cis-1,2-Dichloroethene	ND	ND
Chloroform	1.3	ND
Bromodichloromethane	ND	ND
January 16, 2009		
Trichloroethylene	<1	<1
Chloromethane	<1	<1
Vinyl Chloride	<1	<1
1,1-Dichloroethene	<1	<1
cis-1,2-Dichloroethene	<1	<1
Chloroform	4.7	<1
Bromodichloromethane	<1	<1
April 30, 2009		
Trichloroethylene	<1	<1
Chloromethane	<1	<1
Vinyl Chloride	<1	<1
1,1-Dichloroethene	<1	<1
cis-1,2-Dichloroethene	<1	<1
Chloroform	2.1	<1
Bromodichloromethane	<1	<1
June 30, 2009		
Trichloroethylene	<1	<1
Chloromethane	<1	<1
Vinyl Chloride	<1	<1
1,1-Dichloroethene	<1	<1
cis-1,2-Dichloroethene	<1	<1
Chloroform	<1	<1
Toluene	5.5	<1
Bromodichloromethane	<1	<1

Table continued on next page

Table 7. Results of analyses[1] of surface-water samples collected at compliance points and monitoring points (as defined in the approved Interim Corrective Measures Report) and select locations near the Montgomery Zoo ; 1st Quarter 2010 Status Report; Coliseum Boulevard Plume Investigation, Montgomery Alabama. [Locations of surface-water sample sites are shown on Figure 4.]

	ZD-1	ZP-1
	1.0 µg/l [2]	1.0 µg/l [2]
October 13, 2009		
Trichloroethylene	<1	<1
Chloromethane	<1	<1
Vinyl Chloride	<1	<1
1,1-Dichloroethene	<1	<1
cis-1,2-Dichloroethene	<1	<1
Chloroform	1.1	<1
Bromodichloromethane	<1	<1
January 29, 2010		
Trichloroethylene	<1	<1
Chloromethane	<1	<1
Vinyl Chloride	<1	<1
1,1-Dichloroethene	<1	<1
cis-1,2-Dichloroethene	<1	<1
Chloroform	1.3	<1
Bromodichloromethane	<1	<1

[5] Location SW-2, which has historically been a single sample from the dual pipes under Coliseum Boulevard, was sampled as two separate locations [SW-2A (north) and SW-B (south)] beginning August 22, 2001.

[6] J - Concentration below calibration curve but above detection limit. In July 2005, the definition of a "J" flag was modified to flag samples with concentrations below the practical quantitation level, rather than the calibration curve values.

[7] Monitoring point MP-1 is at midpoint of former sampling locations SW-2A and SW-2B.

[8] Surface water sampling was changed from monthly to quarterly sample collection in accordance with the Interim Corrective Measures Report dated September 2001, revised February and July 2002. Monthly sampling was conducted during the pipe

Table 8. Surface water quarterly field parameters[1] (temperature, conductivity, pH, dissolved oxygen, and turbidity); 1st Quarter 2010 Status Report; Coliseum Boulevard Plume Project; Montgomery, Alabama.

Sample Identifier[2]	Former Location Identifier	Sample Date	Temperature °C[3]	Conductivity (µmhos)[4]	pH (s.u.)[5]	Dissolved Oxygen (mg/l)[6]	Turbidity (ntu)[7]
ZD-1		10/14/05	22.01	201	6.09	6.82	29.0
		1/27/06	11.97	156	6.18	7.56	13.1
		4/20/06	21.41	137	7.05	8.81	35.8
		7/25/06	29.70	183	7.08	2.18	5.0
		10/4/06	26.96	NM	6.54	3.41	4.0
		1/15/07	15.83	104	7.35	7.99	6.2
		4/10/07	16.92	128	6.26	4.55	8.9
		8/2/07	28.84	106	7.92	7.69	3.96
		10/25/07	16.36	55	NS*	NS*	20.10
		1/14/08	11.50	167	7.78	11.33	3.01
		4/16/08	21.50	105	7.34	7.63	7.90
		7/28/08	31.38	259	8.06	1.98	13.71
		10/30/08	13.42	286	6.32	9.30	4.91
		1/16/09	5.20	208	5.78	10.40	2.30
		4/29/09	22.00	113	7.30	6.76	NS
		6/30/09	26.88	223	6.95	1.92	14.85
		10/13/09	21.56	249	6.35	9.28	9.64
		1/29/10	14.08	274	6.47	3.71	21.30

Table continued on next page

Table 8. Surface water quarterly field parameters[1] (temperature, conductivity, pH, dissolved oxygen, and turbidity); 1st Quarter 2010 Status Report; Coliseum Boulevard Plume Project; Montgomery, Alabama.

Sample Identifier[2]	Former Location Identifier	Sample Date	Temperature °C[3]	Conductivity (µmhos)[4]	pH (s.u.)[5]	Dissolved Oxygen (mg/l)[6]	Turbidity (ntu)[7]
ZP-1		3/14/06	NM	NM	NM	NM	NM
		4/20/06	25.07	107	7.24	7.44	87.6
		7/25/06	30.91	149	7.27	4.80	151
		10/4/06	28.48	NM	8.12	5.57	17
		1/15/07	17.27	117	7.64	9.93	4.1
		4/11/07	18.97	101	6.77	10.02	2.5
		8/2/07	31.59	107	8.31	6.60	18.9
		10/25/07	20.74	67	NS*	NS*	7.6
		1/14/08	13.17	124	7.94	9.74	4.8
		4/16/08	23.48	139	7.27	6.65	5.1
		7/28/08	33.11	243	8.84	6.41	20.1
		10/29/08	16.47	270	6.46	8.26	88.5
		1/16/09	8.60	191	5.19	9.45	1.2
		4/29/09	25.00	116	8.01	10.70	11.2
		6/30/09	31.33	130	7.04	1.62	32.6
		10/17/09	24.26	233	6.81	9.67	11.8
		1/29/10	10.67	223	6.43	2.62	2.1

Notes:

[1] All field parameters were measured with a YSI multi-parameter (556 MPS) meter.
[2] CP - Compliance Point; MP - Monitoring Point; ZD - Zoo Ditch location
[3] °C - Degrees Celsius
[4] µmhos - Micromhos
[5] s.u. - standard units
[6] mg/l - milligrams per liter
[7] ntu - nephelometric turbidity units
[8] NM - Not measured; Technician inadvertently did not measure the parameter.
[9] Field parameters were remeasured on 7/22/04, due to a misrecording of one of the field parameters by the field crew.
[10] Sample location MP-1 was the only location measured on August 9, 2004, to determine if there was an increasing concentration trend at location MP-1.
[*] NS = Not Sampled - equipment malfunction

Table 9. Concentrations of detected volatile organic compounds (VOCs)[1] in samples of sediment from the "Low-Lying Areas"; 1st Quarter 2010 Status Report; Coliseum Boulevard Plume Investigation; Montgomery, Alabama. [Distributions of VOCs in sediment/soil samples are shown on Figure 5.]

			Sediment Lab Results									
			Trichloroethylene	Cis-1,2-Dichloroethene	Vinyl Chloride	Benzene	Cis-1,3-Dichloropropene	M,P,O-Xylenes	Methylene Chloride[2]	Toluene	Trichlorofluoromethane	Ethyl Benzene
			[Concentrations are in micrograms per kilogram (µg/kg)]									
Sample Location Identifier	Sample Date	Approximate Sample Depth (inches)	3.0 µg/kg[3]	3.0 µg/kg[3]	3.0 µg/kg[3]	3.0 µg/kg[3]	3.0 µg/kg[3]	3.0 µg/kg[3]	3.0 µg/kg[3]	3.0 µg/kg[3]	3.0 µg/kg[3]	3.0 µg/kg[3]
A	11/15/01	6	ND[4]	<5	<5	<5	<5	<5	4.3J[5]	<5	<5	<5
	2/13/02	12	<5	<5	<5	<5	<5	<5	<5	<5	6.3	<5
	5/22/02	-	NC[6]	NC	NC	NC	NC	NC	NC	NC	NC	NC
	1/29/04	8	<5	<5	<5	<5	<5	18.9J	<5	8.4J	<5	3.1J
	1/31/05	8	<5	<5	<5	<5	<5	<5	<5	ND	<5	<5
	1/26/06	8	<5	<5	<5	<5	<5	<5	<5	28.1	<5	<5
	1/16/07	9	<5	<5	<5	<5	<5	<5	<5	<5	<5	<5
	2/1/08	9	<5	<5	<5	<5	<5	<10	<20	<5	<5	<5
	4/23/09	9	<5	<5	<5	<5	<5	<10	<5	<5	<5	<5
	10/20/09	9	<5	<5	<5	<5	<5	<10	<5	<5	<5	<5
	1/28/10	9	<5	<5	<5	<5	<5	<10	<5	<5	<5	<5
B	11/15/01	5	<5	<5	<5	<5	<5	<5	3.6J	<5	<5	<5
	2/13/02	10	<5	<5	<5	<5	<5	<5	<5	<5	<5	<5
B - dup[7]	2/13/02	10	<5	<5	<5	<5	<5	<5	<5	<5	<5	<5
B	5/22/02	-	<5	<5	<5	<5	<5	NC	NC	NC	NC	NC
	1/29/04	8	<5	<5	<5	<5	<5	7.3J	<5	4.0J	<5	<5
	1/31/05	8	<5	<5	<5	<5	<5	<5	<5	<5	<5	<5
	1/26/06	8	<5	<5	<5	<5	<5	<5	<5	16.4J	<5	<5
	1/16/07	9	<5	<5	<5	<5	<5	<5	<5	<5	<5	<5
	2/1/08	9	<5	<5	<5	<5	<5	<10	<20	<5	<5	<5
	4/23/09	9	<5	<5	<5	<5	<5	<10	<5	<5	<5	<5
	10/20/09	9	<5	<5	<5	<5	<5	<10	<5	<5	<5	<5
	1/28/10	9	<5	<5	<5	<5	<5	<10	<5	<5	<5	<5
C	11/15/01	8	<5	<5	<5	<5	<5	<5	5.7J	<5	<5	<5
	2/13/02	8	NR[8]	NR	NR	NR	NR	NR	NR	NR	NR	NR
	5/22/02	-	NC	NC	NC	NC	NC	NC	NC	NC	NC	NC
	1/29/04	8	<5	<5	<5	<5	<5	<5	<5	20.6J	<5	<5
	1/31/05	8	<5	<5	<5	<5	<5	<5	<5	<5	<5	<5
	1/26/06	8	<5	<5	<5	<5	<5	<5	<5	20.6J	<5	<5
	1/16/07	9	<5	<5	<5	<5	<5	<5	<5	<5	<5	<5
C-dup	1/16/07	9	<5	<5	<5	<5	<5	<5	<5	<5	<5	<5
C	2/1/08	9	<5	<5	<5	<5	<5	<5	<20	<5	<5	<5
	4/23/09	9	<5	<5	<5	<5	<5	<10	<5	<5	<5	<5
	10/20/09	9	<5	<5	<5	<5	<5	<10	<5	<5	<5	<5
	1/28/10	9	<5	<5	<5	<5	<5	<10	<5	<5	<5	<5
D	11/15/01	8	<5	<5	<5	<5	<5	<5	<5	3.3J	<5	<5
D-dup	11/15/01	8	<5	<5	<5	<5	<5	<5	<5	12.4J	<5	<5
D	2/13/02	8	<5	<5	<5	<5	<5	<5	<5	<5	<5	<5
	5/22/02	-	NC	NC	NC	NC	NC	NC	NC	NC	NC	NC
	1/29/04	8	<5	<5	<5	<5	<5	5.5J	<5	3.2J	<5	<5
	1/31/05	10	<5	<5	<5	<5	<5	<5	<5	10.0J	<5	<5
	1/26/06	8	<5	<5	<5	<5	<5	<5	<5	12.7J	<5	<5
	1/16/2007	9	<5	<5	<5	<5	<5	<5	<5	<5	<5	<5
	2/1/2008	9	<5	<5	<5	<5	<5	<10	<5	<5	<5	<5
	4/23/2009	9	<5	<5	<5	<5	<5	<10	<5	<5	<5	<5
	10/20/2009	9	<5	<5	<5	<5	<5	<10	<5	<5	<5	<5
	1/28/2010	9	<5	<5	<5	<5	<5	<10	<5	<5	<5	<5
E	11/15/01	4	<5	<5	<5	<5	<5	<5	3.9J	25.5J	<5	<5
	2/13/02	7	<5	<5	<5	<5	<5	<5	<5	9.5	<5	<5
	5/22/02	-	NC	NC	NC	NC	NC	NC	NC	NC	NC	NC
	1/29/04	8	<5	<5	<5	<5	<5	16.6J	<5	8.0J	<5	<5
	1/31/05	10	<5	<5	<5	<5	<5	<5	<5	<5	<5	<5
	1/26/06	8	<5	<5	<5	<5	<5	<5	<5	21.4J	<5	<5
E-dup	1/26/06	8	<5	<5	<5	<5	<5	<5	<5	12.7J	<5	<5
E	1/16/07	9	<5	<5	<5	<5	<5	<5	<5	<5	<5	<5
	2/1/08	9	<7	<7	<7	<7	<7	<13	<20	<7	<7	<7
	4/23/09	9	<5	<5	<5	<5	<5	<10	<5	<5	<5	<5
	10/20/09	9	<5	<5	<5	<5	<5	<10	<5	<5	<5	<5
	1/28/10	9	<5	<5	<5	<5	<5	<10	<5	<5	<5	<5

Table Continued on Next Page

Table 9. Concentrations of detected volatile organic compounds (VOCs)[1] in samples of sediment from the "Low-Lying Areas"; 1st Quarter 2010 Status Report; Coliseum Boulevard Plume Investigation; Montgomery, Alabama. [Distributions of VOCs in sediment/soil samples are shown on Figure 5.]

			Sediment Lab Results									
			Trichloroethylene	Cis-1,2-Dichloroethene	Vinyl Chloride	Benzene	Cis-1,3-Dichloropropene	M,P,O-Xylenes	Methylene Chloride[2]	Toluene	Trichlorofluoromethane	Ethyl Benzene
			[Concentrations are in micrograms per kilogram (µg/kg)]									
Sample Location Identifier	Sample Date	Approximate Sample Depth (inches)	3.0 µg/kg[3]	3.0 µg/kg[3]	3.0 µg/kg[3]	3.0 µg/kg[3]	3.0 µg/kg[3]	3.0 µg/kg[3]	3.0 µg/kg[3]	3.0 µg/kg[3]	3.0 µg/kg[3]	3.0 µg/kg[3]
F	11/15/01	6	<5	<5	<5	<5	<5	<5	10.6J	8.8J	<5	<5
	2/13/02	11	<5	<5	<5	<5	<5	<5	<5	<5	<5	<5
	5/22/02	-	NC	NC	NC	NC	NC	NC	NC	NC	NC	NC
	1/29/04	8	<5	<5	<5	<5	<5	6.0J	<5	3.5J	<5	<5
	1/31/05	10	<5	<5	<5	<5	<5	<5	<5	6.1J	<5	<5
	1/26/06	8	<5	<5	<5	<5	<5	<5	<5	12.8J	<5	<5
	1/16/07	9	<5	<5	<5	<5	<5	<5	<5	<5	<5	<5
	2/1/08	9	<5	<5	<5	<5	<5	<10	<20	<5	<5	<5
	4/23/09	9	<5	<5	<5	<5	<5	<10	<5	<5	<5	<5
	10/22/09	9	<5	<5	<5	<5	<5	<10	<5	<5	<5	<5
	1/28/10	9	<5	<5	<5	<5	<5	<10	<5	<5	<5	<5
G	11/15/01	10	<5	<5	<5	<5	<5	<5	<5	<5	<5	<5
	2/13/02	7	<5	<5	<5	<5	<5	<5	<5	<5	14.4	<5
	5/22/02	-	NC	NC	NC	NC	NC	NC	NC	NC	NC	NC
	1/29/04	8	<5	<5	<5	<5	<5	5.5J	<5	3.3J	<5	<5
	1/31/05	8	<5	<5	<5	<5	<5	<5	<5	<5	<5	<5
	1/26/06	8	<5	<5	<5	<5	<5	<5	<5	6.5J	<5	<5
	1/15/07	9	<5	<5	<5	<5	<5	<5	<5	<5	<5	<5
	2/1/08	9	<5	<5	<5	<5	<5	<10	<20	<5	<5	<5
	4/23/09	9	<5	<5	<5	<5	<5	<10	<5	<5	<5	<5
	10/22/09	9	<5	<5	<5	<5	<5	<10	<5	<5	<5	<5
	1/28/10	9	<5	<5	<5	<5	<5	<10	<5	<5	<5	<5
H	11/15/01	6	<5	<5	<5	<5	<5	<5	<5	<5	<5	<5
	2/13/02	4	<5	<5	<5	<5	<5	<5	<5	<5	<5	<5
	5/22/02	-	NC	NC	NC	NC	NC	NC	NC	NC	NC	NC
	1/29/04	8	<5	<5	<5	<5	<5	7.1J	<5	4.1J	<5	<5
	1/31/05	8	<5	<5	<5	<5	<5	<5	<5	ND	<5	<5
	1/26/06	8	<5	<5	<5	<5	<5	<5	<5	4.9J	<5	<5
	2/1/08	9	<5	<5	<5	<5	<5	<10	<5	<5	<5	<5
	4/23/09	9	<5	<5	<5	<5	<5	<10	<5	<5	<5	<5
	10/22/09	9	<5	<5	<5	<5	<5	<10	<5	<5	<5	<5
	1/28/10	9	<5	<5	<5	<5	<5	<10	<5	<5	<5	<5
I	11/16/01	3	<5	<5	<5	<5	<5	<5	<5	<5	<5	<5
	2/14/02	5	12.1	<5	<5	<5	<5	<5	<5	<5	<5	<5
	5/22/02	5	6.8J	<5	<5	<5	<5	1.9J	4.2J	4.7J	<5	<5
	9/17/02	6	ND[9]	<5	<5	<5	<5	<5	<5	<5	<5	<5
	10/31/02	6	<5	<5	<5	<5	<5	<5	<5	<5	<5	<5
	1/14/03[10]	8	ND (<2.6)	ND (<2.6)	ND (<2.6)	ND (<2.6)	ND (<2.6)	ND (<2.6)	ND (<2.6)	ND (<2.6)	ND (<2.6)	ND (<2.6)
	7/21/03	4	<5	<5	<5	<5	<5	<5	<5	<5	<5	<5
I-dup	7/21/03	4	<5	<5	<5	<5	<5	<5	<5	<5	<5	<5
I	1/29/04	8	<5	<5	<5	<5	<5	5.2J	<5	4.1J	<5	<5
	1/31/05	8	<5	<5	<5	<5	<5	<5	<5	<5	<5	<5
	1/26/06	8	<5	<5	<5	<5	<5	<5	<5	4.3J	<5	<5
	7/25/06	8	<5	<5	<5	<5	<5	<5	<5	<5	<5	<5
	1/17/07	9	<5	<5	<5	<5	<5	<5	<5	<5	<5	<5
	8/1/07	9	<5	<5	<5	<5	<5	<5	<5	<5	<5	<5
	1/18/08	9	<5	<5	<5	<5	<5	<10	<5	<5	<5	<5
	11/3/08	9	<5	<5	<5	<5	<5	<10	<5	<5	<5	<5
	4/22/09	9	<5	<5	<5	<5	<5	<10	<5	<5	<5	<5
	7/1/09	9	<5	<5	<5	<5	<5	<10	<5	<5	<5	<5

Table continued on next page

Table 9. Concentrations of detected volatile organic compounds (VOCs)[1] in samples of sediment from the "Low-Lying Areas"; 1st Quarter 2010 Status Report; Coliseum Boulevard Plume Investigation; Montgomery, Alabama. [Distributions of VOCs in sediment/soil samples are shown on Figure 5.]

			Sediment Lab Results									
			Trichloroethylene	Cis-1,2-Dichloroethene	Vinyl Chloride	Benzene	Cis-1,3-Dichloropropene	M,P,O-Xylenes	Methylene Chloride[2]	Toluene	Trichlorofluoromethane	Ethyl Benzene
			[Concentrations are in micrograms per kilogram (µg/kg)]									
Sample Location Identifier	Sample Date	Approximate Sample Depth (inches)	3.0 µg/kg[3]	3.0 µg/kg[3]	3.0 µg/kg[3]	3.0 µg/kg[3]	3.0 µg/kg[3]	3.0 µg/kg[3]	3.0 µg/kg[3]	3.0 µg/kg[3]	3.0 µg/kg[3]	3.0 µg/kg[3]
J	11/16/01	8	<5	<5	<5	<5	<5	<5	<5	<5	<5	<5
	2/14/02	5	<5	<5	<5	<5	<5	<5	<5	<5	<5	<5
	5/22/02	8	<5	<5	<5	<5	<5	<5	7.5J	4.1J	<5	<5
	9/17/02	7	<5	<5	<5	<5	<5	<5	<5	<5	<5	<5
	10/31/02	8	<5	<5	<5	<5	<5	<5	<5	<5	<5	<5
	1/14/03[10]	8	ND (<2.4)	ND (<2.4)	ND (<2.4)	ND (<2.4)	ND (<2.4)	ND (<2.4)	ND (<2.4)	ND (<2.4)	ND (<2.4)	ND (<2.4)
	7/21/03	7	<5	<5	<5	<5	<5	<5	<5	<5	<5	<5
	1/29/04	8	<5	<5	<5	<5	<5	5.0J	<5	5.7J	<5	<5
	1/31/05	8	<5	<5	<5	<5	<5	<5	<5	<5	<5	<5
	1/26/06	8	<5	<5	<5	<5	<5	<5	<5	4.9J	<5	<5
	7/25/06	8	<5	<5	<5	<5	<5	<5	<5	<5	<5	<5
	1/17/07	9	<5	<5	<5	<5	<5	<5	<5	<5	<5	<5
	8/1/07	9	<5	<5	<5	<5	<5	<5	<5	<5	<5	<5
	1/18/08	9	<5	<5	<5	<5	<5	<10	<5	<5	<5	<5
	11/3/08	9	<5	<5	<5	<5	<5	<10	<5	<5	<5	<5
	4/22/09	9	<5	<5	<5	<5	<5	<10	<5	<5	<5	<5
	7/1/09	9	<5	<5	<5	<5	<5	<10	<5	<5	<5	<5
K	11/16/01	8	<5	<5	<5	<5	<5	<5	3.1J	<5	<5	<5
K-dup	11/16/01	8	<5	<5	<5	<5	<5	<5	<5	<5	<5	<5
K	2/14/02	11	<5	<5	<5	<5	<5	<5	<5	<5	<5	<5
K-dup	2/14/02	11	<5	<5	<5	<5	<5	<5	<5	<5	<5	<5
K	5/22/02	12	<5	<5	<5	<5	<5	<5	3.2J	6.0J	<5	<5
	9/17/02	12	<5	<5	<5	<5	<5	<5	<5	<5	<5	<5
	10/31/02	12	<5	<5	<5	<5	<5	<5	<5	<5	<5	<5
	1/14/03[10]	10	ND (<1.6)	ND (<1.6)	ND (<1.6)	ND (<1.6)	ND (<1.6)	ND (<1.6)	ND (<1.6)	ND (<1.6)	ND (<1.6)	ND (<1.6)
	7/21/03	6	<5	<5	<5	<5	<5	<5	<5	<5	<5	<5
	1/29/04	8	<5	<5	<5	<5	<5	5.2J	<5	3.4J	<5	<5
	1/31/05	9	<5	<5	<5	<5	<5	<5	<5	<5	<5	<5
K-dup	1/31/05	9	<5	<5	<5	<5	<5	<5	<5	<5	<5	<5
K	1/26/06	8	<5	<5	<5	<5	<5	<5	<5	4.3J	<5	<5
	7/25/06	8	<5	<5	<5	<5	<5	<5	<5	<5	<5	<5
	1/17/07	9	<5	<5	<5	<5	<5	<5	<5	<5	<5	<5
	8/1/07	9	<5	<5	<5	<5	<5	<5	<5	<5	<5	<5
	1/18/08	9	<7	<7	<7	<7	<7	<14	<7	<7	<7	<7
	11/3/08	9	11	<7	<7	<7	<7	<14	<7	<7	<7	<7
	4/22/09	9	<10	<10	<10	<10	<10	<20	<10	<10	<10	<10
	7/1/09	9	<5	<5	<5	<5	<5	<11	<5	<5	<5	<5
L	11/16/01	10	3.9J	<5	<5	<5	<5	<5	3.1J	<5	<5	<5
	2/14/02	8	<5	<5	<5	<5	<5	<5	<5	<5	<5	<5
	5/22/02	10	<5	<5	<5	<5	<5	<5	4.8J	<5	<5	<5
L-dup	5/22/02	10	<5	<5	<5	<5	<5	<5	4.8J	<5	<5	<5
L	9/17/02	8	26.4J	6.3J	<5	<5	<5	<5	<5	<5	<5	<5
	10/31/02	12	<5	<5	<5	<5	<5	<5	<5	<5	<5	<5
	1/14/03[10]	9	ND (<1.2)	ND (<1.2)	ND (<1.2)	ND (<1.2)	ND (<1.2)	ND (<1.2)	ND (<1.2)	ND (<1.2)	ND (<1.2)	ND (<1.2)
	7/21/03	7	<5	<5	<5	<5	<5	ND	<5	<5	<5	<5
	1/29/04	8	<5	<5	<5	<5	<5	3.3J	<5	3.5J	<5	<5
	1/31/05	8	<5	<5	<5	<5	<5	<5	<5	<5	<5	<5
	1/26/06	8	<5	<5	<5	<5	<5	<5	<5	6.1J	<5	<5
	7/25/06	8	<5	3.9J	<5	<5	<5	<5	<5	<5	<5	<5
	1/17/07	9	<5	<5	<5	<5	<5	<5	<5	<5	<5	<5
L-dup	1/17/07	9	<5	<5	<5	<5	<5	<5	<5	<5	<5	<5
L	8/1/07	9	<5	<5	<5	<5	<5	<5	<5	<5	<5	<5
	1/18/08	9	<5	<5	<5	<5	<5	<10	<5	<5	<5	<5
	11/3/08	9	<5	<5	<5	<5	<5	<10	<5	<5	<5	<5
	4/22/09	9	<5	<5	<5	<5	<5	<10	<5	<5	<5	<5
	7/1/09	9	<5	<5	<5	<5	<5	<10	<5	<5	<5	<5

Table continued on next page

Table 9. Concentrations of detected volatile organic compounds (VOCs)[1] in samples of sediment from the "Low-Lying Areas"; 1st Quarter 2010 Status Report; Coliseum Boulevard Plume Investigation; Montgomery, Alabama. [Distributions of VOCs in sediment/soil samples are shown on Figure 5.]

			Sediment Lab Results									
			Trichloroethylene	Cis-1,2-Dichloroethene	Vinyl Chloride	Benzene	Cis-1,3-Dichloropropene	M,P,O-Xylenes	Methylene Chloride[2]	Toluene	Trichlorofluoromethane	Ethyl Benzene
			[Concentrations are in micrograms per kilogram (µg/kg)]									
Sample Location Identifier	Sample Date	Approximate Sample Depth (inches)	3.0 µg/kg[3]	3.0 µg/kg[3]	3.0 µg/kg[3]	3.0 µg/kg[3]	3.0 µg/kg[3]	3.0 µg/kg[3]	3.0 µg/kg[3]	3.0 µg/kg[3]	3.0 µg/kg[3]	3.0 µg/kg[3]
M	11/16/01	10	<5	<5	<5	<5	<5	<5	4.8J	<5	<5	<5
	2/14/02	10	<5	<5	<5	<5	<5	<5	<5	<5	<5	<5
	5/22/02	8	<5	<5	<5	<5	<5	<5	3.3J	3.0J	<5	<5
	9/17/02	8	<5	<5	<5	<5	<5	<5	<5	<5	<5	<5
	10/31/02	6	<5	<5	<5	<5	<5	<5	<5	<5	<5	<5
	1/14/03[10]	9	ND (<1.3)	ND (<1.3)	ND (<1.3)	ND (<1.3)	ND (<1.3)	ND (<1.3)	ND (<1.3)	ND (<1.3)	ND (<1.3)	ND (<1.3)
	7/29/03[11]	8	<5	<5	<5	<5	<5	<5	<5	<5	<5	<5
	1/29/04	8	<5	<5	<5	<5	<5	6.7J	<5	4.2J	<5	<5
	1/31/05	8	<5	<5	<5	<5	<5	<5	<5	ND	<5	<5
	1/26/06	8	<5	<5	<5	<5	<5	<5	<5	5.6J	<5	<5
	7/25/06	8	<5	<5	<5	<5	<5	<5	<5	<5	<5	<5
	1/17/07	9	<5	<5	<5	<5	<5	<5	<5	<5	<5	<5
	8/1/07	9	<5	<5	<5	<5	<5	<5	<5	<5	<5	<5
	1/18/08	9	<5	<5	<5	<5	<5	<10	<5	<5	<5	<5
	11/3/08	9	<5	<5	<5	<5	<5	<10	<5	<5	<5	<5
	4/22/09	9	<5	<5	<5	<5	<5	<10	<5	<5	<5	<5
	7/1/09	9	<5	<5	<5	<5	<5	<10	<5	<5	<5	<5
N	11/15/01	3	50.6J[4]	ND[5]	<5	<5	<5	<5	6.6J	16.4J	<5	<5
	2/13/02	9	<5	<5	<5	<5	<5	<5	<5	<5	<5	<5
	5/22/02	10	<5	<5	<5	<5	<5	<5	3.3J	<5	<5	<5
	9/17/02[6]	8	<5	<5	<5	<5	<5	<5	<5	<5	<5	<5
N-dup[7]	9/17/02[6]	8	<5	<5	<5	<5	<5	<5	<5	<5	<5	<5
N	10/31/02	12	<5	<5	<5	<5	<5	<5	<5	3.2J	<5	<5
	1/14/03[8]	8	ND (<1.2)	ND (<1.2)	ND (<1.2)	ND (<1.2)	ND (<1.2)	ND (<1.2)	ND (<1.2)	ND (<1.2)	ND (<1.2)	ND (<1.2)
	7/21/03	2	3.6J	<5	3.0J	<5	<5	<5	<5	<5	<5	<5
	1/29/04	8	<5	<5	<5	<5	<5	5.3J	<5	3.2J	<5	<5
	7/26/04	8	<5	<5	<5	<5	<5	7.0J	<5	5.1J	<5	<5
	10/20/04	8	<5	<5	<5	<5	<5	<5	<5	<5	<5	<5
N-dup	10/20/04	8	<5	<5	<5	<5	<5	<5	<5	<5	<5	<5
N	1/31/05	10	<5	<5	<5	<5	<5	<5	<5	<5	<5	<5
N	5/4/05	8	<5	<5	<5	<5	<5	<5	<5	<5	<5	<5
N-dup	5/4/05	8	<5	<5	<5	<5	<5	<5	<5	<5	<5	<5
N	7/21/05	8	<5	<5	<5	<5	<5	<5	<5	<5	<5	<5
N-dup	7/21/05	8	<5	<5	<5	<5	<5	<5	<5	<5	<5	<5
N	10/27/05	8	<5	<5	<5	<5	<5	<5	<5	<5	<5	<5
	1/26/06	8	<5	<5	<5	<5	<5	<5	<5	7.1J	<5	<5
	4/19/06	9	<5	<5	<5	<5	<5	<5	<5	11.8J	<5	<5
N-dup	4/19/06	9	<5	<5	<5	<5	<5	<5	<5	14.7J	<5	<5
N	7/25/06	8	<5	<5	<5	<5	<5	<5	<5	<5	<5	<5
N-dup	7/25/06	8	<5	<5	<5	<5	<5	<5	<5	<5	<5	<5
N	10/4/06	9	<5	<5	<5	<5	<5	<5	32 B[2]	<5	<5	<5
	2/7/07	9	<5	<5	<5	<5	<5	<5	<5	<5	<5	<5
	4/13/07	9	<5	<5	<5	<5	<5	<5	<5	<5	<5	<5
	8/1/07	9	<5	<5	<5	<5	<5	<5	<5	<5	<5	<5
	10/25/07	9	<5	<5	<5	<5	<5	<5	<5	<5	<5	<5
	1/18/08	9	<5	<5	<5	<5	<5	<10	<5	<5	<5	<5
	4/17/08	9	<5	<10	<5	<5	<5	<10	<10	<5	<5	<5
	7/11/08	9	<5	<5	<5	<5	<5	<10	<5	<5	<5	<5
	11/3/08	9	<5	<5	<5	<5	<5	<10	<5	<5	<5	<5
	1/28/09	9	<5	<5	<5	<5	<5	<10	<5	<5	<5	<5
	4/22/09	9	<6	<6	<6	<6	<6	<12	<6	<6	<6	<6
	7/1/09	9	<5	<5	<5	<5	<5	<10	<5	<5	<5	<5
	10/7/09	9	<5	<5	<5	<5	<5	<10	<5	<5	<5	<5
	1/28/10	9	<5	<5	<5	<5	<5	<10	<5	<5	<5	<5

Table continued on next page

Table 9. Concentrations of detected volatile organic compounds (VOCs)[1] in samples of sediment from the "Low-Lying Areas"; 1st Quarter 2010 Status Report; Coliseum Boulevard Plume Investigation; Montgomery, Alabama. [Distributions of VOCs in sediment/soil samples are shown on Figure 5.]

			Sediment Lab Results									
			Trichloroethylene	Cis-1,2-Dichloroethene	Vinyl Chloride	Benzene	Cis-1,3-Dichloropropene	M,P,O-Xylenes	Methylene Chloride[2]	Toluene	Trichlorofluoromethane	Ethyl Benzene
			[Concentrations are in micrograms per kilogram (µg/kg)]									
Sample Location Identifier	Sample Date	Approximate Sample Depth (inches)	3.0 µg/kg[3]	3.0 µg/kg[3]	3.0 µg/kg[3]	3.0 µg/kg[3]	3.0 µg/kg[3]	3.0 µg/kg[3]	3.0 µg/kg[3]	3.0 µg/kg[3]	3.0 µg/kg[3]	3.0 µg/kg[3]
O	11/15/01	3	<5	<5	<5	<5	<5	<5	3.1J	3.3J	<5	<5
	2/13/02	8	<5	<5	<5	<5	<5	<5	<5	<5	<5	<5
	5/22/02	8	<5	<5	<5	<5	<5	<5	4.8J	4.0J	5.7J	<5
	9/17/02[6]	12	<5	<5	<5	<5	<5	<5	<5	<5	<5	<5
	10/31/02	12	<5	<5	<5	<5	<5	<5	<5	7.1J	<5	<5
	1/14/03[8]	11	ND (<1.6)	ND (<1.6)	ND (<1.6)	ND (<1.6)	ND (<1.6)	ND (<1.6)	ND (<1.6)	ND (<1.6)	ND (<1.6)	ND (<1.6)
	7/21/03	5	<5	<5	<5	<5	<5	<5	<5	<5	<5	<5
	1/29/04	8	750	18.8J	<5	<5	<5	31.2J	<5	15.9J	<5	5.2J
	3/9/04[9]	15	104	35.4J	6.3J	<5	<5	<5	<5	5.5J	<5	<5
	4/14/04[10]	8-12	<5	3.4J	3.9J	<5	<5	<5	<5	6.1J	<5	<5
	7/26/04	12	<5	3.9J	<5	<5	<5	31.4J	<5	12.1J	<5	6.8J
	10/20/04	10	54.4	5.6J	<5	<5	<5	<5	<5	4.5J	<5	<5
	1/31/05	10	<5	3.9J	<5	<5	<5	<5	<5	<5	<5	<5
	5/4/05	8	16.8J	370	5.9J	<5	<5	<5	3.1J	8.3J	<5	<5
	7/21/05	8	<5	4.1J	<5	<5	<5	<5	<5	4.0J	<5	<5
	10/27/05	8	<5	<5	<5	<5	<5	<5	<5	<5	<5	<5
O-dup	10/27/05	8	<5	<5	<5	<5	<5	<5	<5	<5	<5	<5
O	1/26/06	8	<5	50.6J	51.0J	5.6J	<5	<5	5.7J	37.5J	<5	<5
	4/19/06	10	<5	<5	<5	<5	<5	<5	<5	6.1J	<5	<5
	7/25/06	8	10.1J	174	<5	<5	<5	<5	<5	<5	<5	<5
	10/4/06	9	<5	<5	<5	<5	<5	<5	29 B [2]	<5	<5	<5
O-dup	10/4/06	8	<5	<5	<5	<5	<5	<5	26 B [2]	<5	<5	<5
O	2/7/07	9	<5	96	7	<5	<5	<5	<5	<5	<5	<5
	4/13/07	9	<5	<5	<5	<5	<5	<5	<5	<5	<5	<5
	8/1/07	9	<5	<5	<5	<5	<5	<5	<5	<5	<5	<5
	10/25/07	9	<5	<5	8	<5	<5	<5	<5	<5	<5	<5
	1/18/08	9	<5	<5	<5	<5	<5	<10	<5	<5	<5	<5
	4/17/08	9	<5	<5	<5	<5	<5	<10	<5	<5	<5	<5
	7/11/08	9	<5	14	<5	<5	<5	<10	<5	<5	<5	<5
	11/3/08	9	<5	14	<5	<5	<5	<10	<5	<5	<5	<5
	1/28/09	9	<5	<5	<5	<5	<5	<10	<5	<5	<5	<5
	4/22/09	9	<6	<6	<6	<6	<6	<13	<6	<6	<6	<6
	7/1/09	9	<5	9	<5	<5	<5	<14	<5	<5	<5	<5
	10/7/09	9	<5	<5	<5	<5	<5	<10	<5	<5	<5	<5
	1/28/10	9	<5	<5	<5	<5	<5	<10	<5	<5	<5	<5

Table continued on next page

Table 9. Concentrations of detected volatile organic compounds (VOCs)[1] in samples of sediment from the "Low-Lying Areas"; 1st Quarter 2010 Status Report; Coliseum Boulevard Plume Investigation; Montgomery, Alabama. [Distributions of VOCs in sediment/soil samples are shown on Figure 5.]

			Sediment Lab Results									
			Trichloroethylene	Cis-1,2-Dichloroethene	Vinyl Chloride	Benzene	Cis-1,3-Dichloropropene	M,P,O-Xylenes	Methylene Chloride[2]	Toluene	Trichlorofluoromethane	Ethyl Benzene
			[Concentrations are in micrograms per kilogram (µg/kg)]									
Sample Location Identifier	Sample Date	Approximate Sample Depth (inches)	3.0 µg/kg[3]	3.0 µg/kg[3]	3.0 µg/kg[3]	3.0 µg/kg[3]	3.0 µg/kg[3]	3.0 µg/kg[3]	3.0 µg/kg[3]	3.0 µg/kg[3]	3.0 µg/kg[3]	3.0 µg/kg[3]
	11/15/01	2	<5	<5	<5	<5	<5	<5	<5	<5	7.1J	<5
	2/13/02	9	10.6	<5	<5	<5	<5	<5	<5	<5	<5	<5
	5/22/02	11	7.0J	<5	<5	<5	<5	<5	6.7J	<5	<5	<5
	9/17/02[6]	10	<5	<5	<5	<5	<5	<5	<5	<5	<5	<5
	10/31/02	8	<5	<5	<5	<5	<5	<5	<5	<5	<5	<5
	1/14/03[8]	10	11.0	ND (<1.1)	ND (<1.1)	ND (<1.1)	ND (<1.1)	ND (<1.1)	ND (<1.1)	ND (<1.1)	ND (<1.1)	ND (<1.1)
	7/21/03	8	<5	<5	<5	<5	<5	<5	<5	<5	<5	<5
	1/29/04	8	12.2J	<5	<5	<5	<5	<5	<5	<5	<5	<5
	7/26/04	12	<5	<5	<5	<5	<5	5.5J	<5	3.9J	<5	<5
	10/20/04	10	<5	<5	<5	<5	<5	<5	<5	<5	<5	<5
	1/31/05	10	<5	<5	<5	<5	<5	<5	<5	<5	<5	<5
	5/4/05	8	<5	<5	<5	<5	<5	<5	<5	4.6J	<5	<5
	7/21/05	8	<5	<5	<5	<5	<5	<5	<5	<5	<5	<5
	10/27/05	8	<5	<5	<5	<5	<5	<5	<5	<5	<5	<5
	1/26/06	8	<5	<5	<5	<5	<5	<5	<5	3.9J	<5	<5
P	4/19/06	10	<5	<5	<5	<5	<5	<5	<5	9.6J	<5	<5
	7/25/06	8	<5	<5	<5	<5	<5	<5	<5	<5	<5	<5
	10/4/06	9	<5	<5	<5	<5	<5	<5	41 B [2]	<5	<5	<5
	2/7/07	9	<5	<5	<5	<5	<5	<5	<5	<5	<5	<5
	4/13/07	9	<5	<5	<5	<5	<5	<5	<5	<5	<5	<5
	8/1/07	9	<5	<5	<5	<5	<5	<5	<5	<5	<5	<5
	10/25/07	9	<5	<5	<5	<5	<5	<5	<5	<5	<5	<5
	1/18/08	9	<5	<5	<5	<5	<5	<10	16	<5	<5	<5
	4/17/08	9	<5	<5	<5	<5	<5	<10	<5	<5	<5	<5
	7/11/08	9	<5	<5	<5	<5	<5	<10	<5	<5	<5	<5
	11/3/08	9	<5	<5	<5	<5	<5	<10	<5	<5	<5	<5
	1/28/09	9	<5	<5	<5	<5	<5	<10	<5	<5	<5	<5
	4/22/09	9	<5	<5	<5	<5	<5	<10	<5	<5	<5	<5
	7/1/09	9	<5	<5	<5	<5	<5	<10	<5	<5	<5	<5
	10/7/09	9	<5	<5	<5	<5	<5	<10	<5	<5	<5	<5
	1/28/10	9	<5	<5	<5	<5	<5	<10	<5	<5	<5	<5

Notes:

[1] Samples were analyzed in accordance with Method 8260 outlined in Test Methods for Evaluating Solid Waste Physical/Chemical Methods, EPA, SW-846.

[2] Methylene Chloride is considered to have been present in the laboratory during analysis of the samples.

[3] MDL - Method Detection Limit of 3.0 micrograms per kilogram (µg/kg) for the soil laboratory analyses

[4] J - Concentration below calibration curve but above detection limit. In July 2005, the definition of a "J" flag was modified to flag samples with concentrations below the practical quantitation level, rather than the calibration curve values.

[5] ND - Not Detected

[6] Results on September 17, 2002, are reported on "wet-weight" basis.

[7] dup - Duplicate sample collected for quality assurance/quality control purposes.

[8] Sediment samples collected on 1/14/03 were analyzed by STL Laboratories because **TTL**'s laboratory equipment malfunctioned. STL's method detection limits varied for some samples and are indicated in parentheses ( ).

[9] In the sediment sample collected at location O on January 29, 2004, low mass and low percent solids present in the sample possibly resulted in an ambiguous level of TCE; therefore another sample was collected on March 9, 2004.

[10] On April 14, 2004, location O was sampled for verification and delineation of TCE detected in the sediment samples collected on January 29 and March 9, 2004.

Table 10. Concentrations of detected volatile organic compounds (VOCs)[1] in samples of surface water from the "Low-Lying Areas"; 1st Quarter 2010 Status Report; Coliseum Boulevard Plume Investigation; Montgomery, Alabama. [Distributions of VOCs in surface-water samples are shown on Figure 6.]

		Surface Water Lab Results					
		Trichloroethylene	Cis-1,2-Dichloroethene	Vinyl Chloride	Chloromethane	Methylene Chloride[2]	Toluene
Sample Identifier	Sample Date	[Concentrations are in micrograms per liter (µg/l)]					
		1.0 µg/l [3]	1.0 µg/l [3]	1.0 µg/l [3]	1.0 µg/l [3]	1.0 µg/l [3]	1.0 µg/l [3]
A	11/15/01	ND[4]	<1	<1	<1	<1	<1
	2/13/02	<1	<1	<1	<1	<1	<1
	5/22/02	NC[5]	NC	NC	NC	NC	NC
	1/29/04	<1	<1	<1	<1	<1	<1
	1/31/05	<1	<1	<1	<1	<1	<1
	1/26/06	<1	<1	<1	<1	<1	<1
	1/16/07	<1	<1	<1	<1	<1	7
	2/1/08	<1	<1	<1	<1	<1	<1
	4/23/09	<1	<1	<1	<1	<1	<1
	10/20/09	<1	<1	<1	<1	<1	<1
	1/28/10	<1	<1	<1	<1	<1	<1
B	11/15/01	NC	NC	NC	NC	NC	NC
	2/13/02	<1	<1	<1	<1	<1	<1
B-dup[6]	2/13/02	<1	<1	<1	<1	<1	<1
B	5/22/02	NC	NC	NC	NC	NC	NC
	1/29/04	<1	<1	<1	<1	<1	<1
	1/31/05	<1	<1	<1	<1	<1	<1
	1/26/06	<1	<1	<1	<1	<1	<1
	1/23/07	<1	<1	<1	<1	<1	2
	2/1/08	<1	<1	<1	<1	<1	<1
	4/23/09	<1	<1	<1	<1	<1	<1
	10/20/09	<1	<1	<1	<1	<1	<1
	1/28/10	<1	<1	<1	<1	<1	1.3
C	11/15/01	NC	NC	NC	NC	NC	NC
	2/13/02	<1	<1	<1	<1	<1	<1
	5/22/02	NC	<1	<1	<1	<1	3
	1/29/04	<1	<1	<1	<1	<1	<1
	1/31/05	<1	<1	<1	<1	<1	<1
	1/26/06	NS[9]	NS	NS	NS	NS	NS
	1/16/07	<1	<1	<1	<1	<1	<1
C-dup	1/16/07	<1	<1	<1	<1	<1	<1
C	2/1/08	<1	<1	<1	<1	<1	<1
	4/23/09	<1	<1	<1	<1	<1	6.5
	10/20/09	<1	<1	<1	<1	<1	<1
	1/28/10	<1	<1	<1	<1	<1	1.7
D	11/15/01	NC	NC	NC	NC	NC	NC
D-dup	11/15/01	NC	NC	NC	NC	NC	NC
D	2/13/02	<1	<1	<1	<1	<1	<1
	5/22/02	NC	NC	NC	NC	NC	NC
	1/29/04	<1	<1	<1	<1	<1	<1
	1/31/05	<1	<1	<1	<1	<1	<1
	1/26/06	<1	<1	<1	<1	<1	<1
	1/16/07	<1	<1	<1	<1	<1	5
	2/1/08	NS[7]	NS[7]	NS[7]	NS[7]	NS[7]	NS[7]
	4/23/09	<1	<1	<1	<1	<1	<1
	10/20/09	<1	<1	<1	<1	<1	<1
	1/28/10	<1	<1	<1	<1	<1	1.8
E	11/15/01	NC	NC	NC	NC	NC	NC
	2/13/02	<1	<1	<1	<1	<1	<1
	5/22/02	NC	NC	NC	NC	NC	NC
	1/29/04	<1	<1	<1	<1	<1	<1
	1/31/05	<1	<1	<1	<1	<1	<1
	1/26/06	NS	NS	NS	NS	NS	NS
	1/16/07	<1	<1	<1	<1	<1	<1
	2/1/08	NS[7]	NS[7]	NS[7]	NS[7]	NS[7]	NS[7]
	4/23/09	<1	<1	<1	<1	<1	13.8
	10/20/09	<1	<1	<1	<1	<1	<1
	1/28/10	<1	<1	<1	<1	<1	<1
F	11/15/01	NC	NC	NC	NC	NC	NC
	2/13/02	<1	<1	<1	<1	<1	1.1J[7]
	5/22/02	NC	NC	NC	NC	NC	NC
	1/29/04	<1	<1	<1	<1	<1	<1
	1/31/05	<1	<1	<1	<1	<1	1.1J
	1/26/06	<1	<1	<1	<1	<1	<1
	1/16/07	<1	<1	<1	<1	<1	<1
	2/1/08	<1	<1	<1	<1	<1	<1
	4/23/09	<1	<1	<1	<1	<1	<1
	10/22/09	<1	<1	<1	<1	<1	<1
	1/28/10	<1	<1	<1	<1	<1	<1

Table continued on next page

Table 10. Concentrations of detected volatile organic compounds (VOCs)[1] in samples of surface water from the "Low-Lying Areas"; 1st Quarter 2010 Status Report; Coliseum Boulevard Plume Investigation; Montgomery, Alabama. [Distributions of VOCs in surface-water samples are shown on Figure 6.]

		Surface Water Lab Results					
		Trichloroethylene	Cis-1,2-Dichloroethene	Vinyl Chloride	Chloromethane	Methylene Chloride[2]	Toluene
Sample Identifier	Sample Date	[Concentrations are in micrograms per liter (µg/l)]					
		1.0 µg/l [3]	1.0 µg/l [3]	1.0 µg/l [3]	1.0 µg/l [3]	1.0 µg/l [3]	1.0 µg/l [3]
G	11/15/01	NC	NC	NC	NC	NC	NC
	2/13/02	<1	<1	<1	<1	<1	<1
	5/22/02	NC	NC	NC	NC	NC	NC
	1/29/04	<1	<1	<1	<1	<1	<1
	1/31/05	<1	<1	<1	<1	<1	<1
	1/26/06	<1	<1	<1	<1	<1	<1
	1/15/07	<1	<1	<1	<1	<1	<1
	2/1/08	<1	<1	<1	<1	<1	<1
	4/23/09	<1	<1	<1	<1	<1	<1
	10/22/09	<1	<1	<1	<1	<1	<1
	1/28/10	<1	<1	<1	<1	<1	<1
H	11/15/01	<1	<1	<1	<1	<1	<1
	2/13/02	<1	<1	<1	<1	<1	<1
	5/22/02	NC	NC	NC	NC	NC	NC
	1/29/04	1.1J	<1	<1	<1	<1	<1
	1/31/05	1.0J	<1	<1	<1	<1	<1
	1/26/06	<1	<1	<1	<1	<1	<1
	1/15/07	<1	<1	<1	<1	<1	<1
	2/1/08	<1	<1	<1	<1	<1	<1
	4/23/09	<1	<1	<1	<1	<1	<1
	7/21/09	<1	<1	<1	<1	<1	<1
	10/22/09	<1	<1	<1	<1	<1	<1
	1/28/10	<1	<1	<1	<1	<1	<1
I	11/16/01	4.6J[4]	ND[5]	<1	<1	<1	<1
	02/14/02	5.0J	<1	<1	<1	<1	<1
	05/22/02	2.3J	<1	<1	<1	<1	<1
	09/17/02	<1	<1	<1	<1	<1	<1
	10/31/02	4.2J	<1	<1	<1	<1	<1
	01/14/03	4.3J	<1	<1	<1	<1	<1
	07/21/03	7.5J	<1	<1	<1	<1	<1
I-dup[6]	07/21/03	7.5J	<1	<1	<1	<1	<1
I	01/29/04	2.4J	<1	<1	<1	<1	<1
	01/31/05	2.6J	<1	<1	<1	<1	<1
	01/26/06	3.1J	<1	<1	<1	<1	<1
	07/25/06	2.1J	<1	<1	<1	<1	<1
	01/17/07	2	<1	<1	<1	<1	<1
	08/01/07	<1	<1	<1	<1	<1	<1
	01/18/08	2.4	<1	<1	<1	<1	<1
	11/03/08	1.7	<1	<1	<1	<1	<1
	04/22/09	1.1	<1	<1	<1	<1	<1
	07/01/09	<1	<1	<1	<1	<1	<1
J	11/16/01	2.8J	<1	<1	<1	<1	<1
	02/14/02	3.9J	<1	<1	<1	<1	<1
	05/22/02	1.9J	<1	<1	<1	<1	<1
	09/17/02	ND	<1	<1	<1	<1	<1
	10/31/02	3.9J	<1	<1	<1	<1	<1
	01/14/03	2.9J	<1	<1	<1	<1	<1
	07/21/03	8.3J	<1	<1	<1	<1	<1
	01/29/04	<1	<1	<1	1.2J	<1	<1
	01/31/05	1.6J	<1	<1	<1	<1	<1
	01/26/06	ND	<1	<1	<1	<1	<1
	07/25/06	NS[7]	NS	NS	NS	NS	NS
	01/17/07	<1	<1	<1	<1	<1	<1
	08/01/07	<1	<1	<1	<1	<1	<1
	1/18/08	1.2	<1	<1	<1	<1	<1
	11/3/08	5.9	<1	<1	<1	<1	<1
	4/22/09	<1	<1	<1	<1	<1	<1
	7/1/09	<1	<1	<1	<1	<1	2.0

Table continued on next page

Table 10. Concentrations of detected volatile organic compounds (VOCs)[1] in samples of surface water from the "Low-Lying Areas"; 1st Quarter 2010 Status Report; Coliseum Boulevard Plume Investigation; Montgomery, Alabama. [Distributions of VOCs in surface-water samples are shown on Figure 6.]

		Surface Water Lab Results					
		Trichloroethylene	Cis-1,2-Dichloroethene	Vinyl Chloride	Chloromethane	Methylene Chloride[2]	Toluene
Sample Identifier	Sample Date	[Concentrations are in micrograms per liter (µg/l)]					
		1.0 µg/l [3]	1.0 µg/l [3]	1.0 µg/l [3]	1.0 µg/l [3]	1.0 µg/l [3]	1.0 µg/l [3]
K	11/16/01	4.9J	<1	<1	<1	<1	<1
K-dup	11/16/01	4.9J	<1	<1	<1	<1	<1
K	02/14/02	16.4J	<1	<1	<1	<1	<1
K-dup	02/14/03	16.2J	<1	<1	<1	<1	<1
K	05/22/02	5.5J	<1	<1	<1	<1	<1
	09/17/02	2.2J	<1	<1	<1	<1	1.4J
	10/31/02	5.5J	<1	<1	<1	<1	<1
	01/14/03	13.9J	<1	<1	<1	<1	<1
	07/21/03	20.3	<1	<1	<1	<1	<1
	01/29/04	10.7J	<1	<1	<1	<1	<1
	01/31/05	7.9J	<1	<1	<1	<1	<1
K-dup	01/31/05	8.1J	<1	<1	<1	<1	<1
K	01/26/06	6.6J	<1	<1	<1	<1	<1
	07/25/06	3.9J	<1	<1	<1	<1	<1
	01/17/07	8	<1	<1	<1	<1	<1
	08/01/07	4.2	<1	<1	<1	<1	<1
	01/18/08	4.2	<1	<1	<1	<1	<1
	11/03/08	10.8	<1	<1	<1	<1	<1
	04/22/09	15.4	<1	<1	<1	<1	<1
	07/01/09	11.5	<1	<1	<1	<1	<1
L	11/16/01	2.9J	<1	<1	<1	<1	<1
	02/14/02	7.9J	<1	<1	<1	<1	<1
	05/22/02	2.7J	<1	<1	<1	<1	<1
L-dup	05/22/02	2.6J	<1	<1	<1	<1	<1
L	09/17/02	1.4J	<1	<1	<1	<1	<1
	10/31/02	3.4J	<1	<1	<1	<1	<1
	01/14/03	6.0J	<1	<1	<1	<1	<1
	07/21/03	4.3J	<1	<1	<1	<1	<1
	01/29/04	4.6J	<1	<1	<1	<1	<1
	01/31/05	4.2J	<1	<1	<1	<1	<1
	01/26/06	3.3J	<1	<1	<1	<1	<1
	07/25/06	1.9J	<1	<1	<1	<1	<1
	01/17/07	<1	<1	<1	<1	<1	<1
L-dup	01/17/07	<1	<1	<1	<1	<1	<1
L	08/01/07	1.4	<1	<1	<1	<1	<1
	01/18/08	2.7	<1	<1	<1	<1	<1
	11/03/08	4	<1	<1	<1	<1	<1
	04/22/09	7.7	<1	<1	<1	<1	<1
	07/01/09	7.9	<1	<1	<1	<1	<1

Table continued on next page

Table 10. Concentrations of detected volatile organic compounds (VOCs[1]) in samples of surface water from the "Low-Lying Areas"; 1st Quarter 2010 Status Report; Coliseum Boulevard Plume Investigation; Montgomery, Alabama. [Distributions of VOCs in surface-water samples are shown on Figure 6.]

		Surface Water Lab Results					
		Trichloroethylene	Cis-1,2-Dichloroethene	Vinyl Chloride	Chloromethane	Methylene Chloride[2]	Toluene
Sample Identifier	Sample Date	[Concentrations are in micrograms per liter (µg/l)]					
		1.0 µg/l [3]	1.0 µg/l [3]	1.0 µg/l [3]	1.0 µg/l [3]	1.0 µg/l [3]	1.0 µg/l [3]
M	11/16/01	<1	<1	<1	<1	<1	<1
	02/14/02	<1	<1	<1	<1	<1	<1
	05/22/02	NC[8]	NC	NC	NC	NC	NC
	09/17/02	NC	NC	NC	NC	NC	NC
	10/31/02	NC	NC	NC	NC	NC	NC
	01/14/03	<1	<1	<1	<1	<1	<1
	7/29/03[9]	<1	<1	<1	<1	<1	5.0J
	01/29/04	<1	<1	<1	<1	<1	<1
	01/31/05	<1	<1	<1	<1	<1	<1
	01/26/06	<1	<1	<1	<1	<1	<1
	07/25/06	<1	<1	<1	<1	<1	<1
	01/17/07	<1	<1	<1	<1	<1	<1
	08/01/07	<1	<1	<1	<1	<1	<1
	1/18/08	<1	<1	<1	<1	<1	<1
	11/3/08	<1	<1	<1	<1	<1	<1
	4/22/09	5.8	<1	<1	<1	<1	<1
	7/1/09	<1	<1	<1	<1	<1	<1
N	11/15/01	7.0J	<1	<1	<1	<1	<1
	02/13/02	16.8J	<1	<1	<1	<1	<1
	05/22/02	7.6J	<1	<1	<1	<1	<1
	09/17/02	3.7J	<1	<1	<1	<1	<1
N-dup	09/17/02	3.7J	<1	<1	<1	<1	<1
N	10/31/02	10.0J	<1	<1	<1	<1	<1
	01/14/03	15.2J	<1	<1	<1	<1	<1
	07/21/03	28.0	<1	<1	<1	<1	<1
	01/29/04	15.2J	<1	<1	3.2J	<1	<1
	07/26/04	11.9J	<1	<1	<1	<1	<1
	10/20/04	10.7J	<1	<1	<1	<1	<1
N-dup	10/20/04	10.4J	<1	<1	<1	<1	<1
N	01/31/05	11.2J	<1	<1	<1	<1	<1
	05/04/05	16.7J	<1	<1	<1	<1	<1
N-dup	05/04/05	16.5J	<1	<1	<1	<1	<1
N	07/21/05	18.1J	<1	<1	<1	<1	<1
N-dup	07/21/05	18.1J	<1	<1	<1	<1	<1
N	10/27/05	7.1J	<1	<1	<1	<1	<1
	01/26/06	10.4J	<1	<1	<1	<1	<1
	04/19/06	14.9J	<1	<1	<1	<1	<1
N-dup	04/19/06	14.8J	<1	<1	<1	<1	<1
N	07/25/06	6.9J	<1	<1	<1	<1	<1
N-dup	07/25/06	6.6J	<1	<1	<1	<1	<1
N	10/04/06	3	<1	<1	<1	<1	<1
	01/15/07	14	<1	<1	<1	<1	<1
	04/13/07	16	<1	<1	<1	<1	<1
	08/01/07	14.9	<1	<1	<1	<1	<1
	10/25/07	<1	<1	<1	<1	<1	<1
	01/18/08	9.2	2.3	<1	<1	<1	<1
	04/17/08	21.9	<1	<1	<1	<1	<1
	07/11/08	16.0	<1	<1	<1	<1	<1
	11/03/08	<1	<1	<1	<1	<1	<1
	01/28/09	28.5	<1	<1	<1	<1	<1
	04/22/09	34.4	<1	<1	<1	<1	<1
	07/01/09	21.8	<1	<1	<1	<1	<1
	10/07/09	25.9	<1	<1	<1	<1	<1
	01/28/10	27.8	<1	<1	<1	<1	<1

Table continued on next page

Table 10. Concentrations of detected volatile organic compounds (VOCs)[1] in samples of surface water from the "Low-Lying Areas"; 1st Quarter 2010 Status Report; Coliseum Boulevard Plume Investigation; Montgomery, Alabama. [Distributions of VOCs in surface-water samples are shown on Figure 6.]

		Surface Water Lab Results					
		Trichloroethylene	Cis-1,2-Dichloroethene	Vinyl Chloride	Chloromethane	Methylene Chloride[2]	Toluene
Sample Identifier	Sample Date	[Concentrations are in micrograms per liter (µg/l)]					
		1.0 µg/l [3]	1.0 µg/l [3]	1.0 µg/l [3]	1.0 µg/l [3]	1.0 µg/l [3]	1.0 µg/l [3]
O	11/15/01	NC	NC	NC	NC	NC	NC
	02/13/02	<1	<1	<1	<1	<1	<1
	05/22/02	NC	NC	NC	NC	NC	NC
	09/17/02	<1	<1	<1	1.0J	<1	<1
	10/31/02	2.5J	15.3J	4.8J	<1	<1	<1
	01/14/03	4.8J	14.4J	<1	<1	<1	<1
	07/21/03	NS	NS	NS	NS	NS	NS
	01/29/04	31.8	6.9J	<1	4.5J	<1	<1
	07/26/04	<1	5.4J	1.3J	<1	<1	<1
	10/20/04	<1	10.2J	1.7J	<1	<1	<1
	01/31/05	14.6J	18.2J	1.0J	<1	<1	<1
	05/04/05	3.1J	14.7J	1.0J	<1	<1	<1
	07/21/05	<1	1.9J	<1	<1	<1	1.6J
	10/27/05	<1	3.3J	<1	<1	<1	<1
O-dup	10/27/05	<1	2.8J	<1	<1	<1	<1
O	01/26/06	17.3J	16.3J	1.8J	<1	<1	<1
	04/19/06	NS	NS	NS	NS	NS	NS
	07/25/06	<1	5.9J	<1	<1	<1	<1
	10/04/06	<1	15.0	2	<1	<1	<1
O-dup	10/04/06	<1	12.0	3	<1	<1	<1
O	01/15/07	<1	28	7	<1	<1	<1
	04/13/07	4	24	<1	<1	<1	<1
	08/01/07	<1	13.8	2.4	<1	<1	<1
	10/25/07	<1	2.4	<1	<1	<1	<1
	01/18/08	14.2	6.8	<1	<1	<1	<1
	04/17/08	<1	3.2	<1	<1	<1	<1
	07/11/08	2.2	5.4	<1	<1	<1	<1
	11/03/08	<1	<1	<1	1.1	<1	<1
	01/28/09	5.9	4.6	<1	<1	<1	<1
	04/22/09	2.6	16.5	<1	<1	<1	<1
	07/01/09	1.3	<1	<1	<1	<1	<1
	10/07/09	<1	2.1	<1	<1	<1	1.6
	01/28/10	1.6	2.9	<1	<1	<1	<1

Table continued on next page

Table 10. Concentrations of detected volatile organic compounds (VOCs)[1] in samples of surface water from the "Low-Lying Areas"; 1st Quarter 2010 Status Report; Coliseum Boulevard Plume Investigation; Montgomery, Alabama. [Distributions of VOCs in surface-water samples are shown on Figure 6.]

		Surface Water Lab Results					
		Trichloroethylene	Cis-1,2-Dichloroethene	Vinyl Chloride	Chloromethane	Methylene Chloride[2]	Toluene
Sample Identifier	Sample Date	[Concentrations are in micrograms per liter (µg/l)]					
		1.0 µg/l [3]	1.0 µg/l [3]	1.0 µg/l [3]	1.0 µg/l [3]	1.0 µg/l [3]	1.0 µg/l [3]
P	11/15/01	16.8J	<1	<1	<1	<1	<1
	02/13/02	41.2	<1	<1	<1	<1	<1
	05/22/02	22.4	<1	<1	<1	<1	<1
	09/17/02	10.5J	<1	<1	<1	<1	<1
	10/31/02	25.1	<1	<1	<1	<1	<1
	01/14/03	43.2	<1	<1	<1	<1	<1
	07/21/03	42.2	<1	<1	<1	<1	<1
	01/29/04	25.0	<1	<1	2.3J	<1	<1
	07/26/04	23.4	<1	<1	<1	<1	<1
	10/20/04	22.5	<1	<1	<1	<1	<1
	01/31/05	27.5	<1	<1	<1	<1	<1
	05/04/05	20.9	<1	<1	<1	<1	<1
	07/21/05	21.1	<1	<1	<1	<1	<1
	10/27/05	9.8J	<1	<1	<1	<1	<1
	01/26/06	20.2	<1	<1	<1	<1	<1
	04/19/06	14.3J	<1	<1	<1	<1	<1
	07/25/06	12.6J	<1	<1	<1	<1	<1
	10/04/06	6	<1	<1	<1	<1	<1
	01/15/07	31	<1	<1	<1	<1	<1
	04/13/07	<1	<1	<1	<1	<1	<1
	08/01/07	24.5	<1	<1	<1	<1	<1
	10/25/07	12.0	<1	<1	<1	<1	<1
	01/18/08	31.8	<1	<1	<1	<1	<1
	04/17/08	29.4	<1	<1	<1	<1	<1
	07/11/08	32.0	<1	<1	<1	<1	<1
	11/03/08	26.4	<1	<1	<1	<1	<1
	01/28/09	49.5	<1	<1	<1	<1	<1
	04/22/09	49.3	<1	<1	<1	<1	<1
	07/01/09	44.7	<1	<1	<1	<1	<1
	10/07/09	39.3	<1	<1	<1	<1	<1
	01/28/10	39.0	<1	<1	<1	<1	<1

Notes:

[1] Samples were analyzed by **TTL, Inc**. in accordance with Method 8260 outlined in Test Methods for Evaluating Solid Waste Physical/Chemical Methods EPA, SW-846.

[2] Methylene Chloride is considered to have been present in the laboratory during analysis of the samples.

[3] MDL - Method Detection Limit of 1.0 microgram per liter (µg/l) for the aqueous laboratory analyses

[4] Concentration below calibration curve but above detection limit. In July 2005, the definition of a "J" flag was modified to flag samples with concentrations below the practical quantitation level, rather than the calibration curve values.

[5] ND - Not Detected

[6] dup - Duplicate sample collected for quality assurance/quality control purposes.

[7] NS - Not sampled; sample location was not sampled because of insufficient water for analyses

[8] NC - Not Collected; sampling location was not scheduled to be sampled.

[9] Sample location M was not located on 7/21/03, but was located and sampled on 7/29/03.

Table 11a. Kilby Ditch Project; Batch Water Treatment Process Pre-Treatment Results

Date	Sample Source	TCE (mg/L)	Turbidity (NTU)
10/21/09	Batch 1 (Pre-Treatment)	0.018	13.3
10/22/09	Batch 2 (Pre-Treatment)	0.025	4.9
10/22/09	Ditch	0.027	-
10/29/09	Ditch	0.080	-
10/22/09	Pipe	0.002	-
10/29/09	Pipe	0.002	-
1/26/10	Kilby Ditch Outlet	0.006	-
1/26/10	Three Mile Creek Upstream	<0.001	-
1/27/10	North Blvd Lower Culvert	0.006	-
1/27/10	New Wetlands Outlet Channel	0.004	-

Table 11b. Kilby Ditch Project; Batch Water Treatment Process Treated Results

Date	Sample Source	TCE (mg/L)	Turbidity (NTU)
	Discharge Limit	**0.0035**	**50**
10/22/09	Batch 1 Treated	<0.001	1.3
10/29/09	Batch 2 Treated	<0.001	1.9
11/04/09	Batch 3 Treated	<0.001	2.40
11/05/09	Batch 4 Treated	<0.001	5.95
11/06/09	Batch 5 Treated	<0.001	2.31
11/09/09	Batch 6 Treated	<0.001	8.28
11/12/09	Batch 7 Treated	<0.001	15.9
11/16/09	Batch 8 Treated	<0.001	13.7
11/19/09	Batch 9 Treated	<0.001	13.3
11/20/09	Batch 10 Treated	<0.001	5.76
11/24/09	Batch 11 Treated	<0.001	5.01
12/01/09	Batch 12 Treated	<0.001	1.57
12/03/09	Batch 13 Treated	<0.001	1.75
12/07/09	Batch 14 Treated	<0.001	8.04
12/17/09	Batch 15 Treated	<0.001	2.79
12/22/09	Batch 16 Treated	<0.001	45.5
12/29/09	Batch 16 Re-Treated*[1]	<0.001	4.31
1/05/10	Batch 17 Treated	<0.001	4.63
2/25/10	Batch 18 Treated	<0.001	8.66
2/26/10	Batch 19 Treated	<0.001	1.16
3/04/10	Batch 20 Treated	<0.001	5.38
3/17/10	Batch 21 Treated	<0.001	7.48
3/17/10	Batch 22 Treated	<0.001	5.16

*[1] Retreated because close to turbidity limit

Table 12. Kilby Ditch Project; Batch Water Treatment Process, Discharge Summary

Month	Date	Batch Number	Discharge Volume (gal)	Total Discharge Volume (gal)
October	23	1T	15,700	36,700
	29	2T	21,000	
November	4	3T	21,000	172,000
	5	4T	21,000	
	6	5T	21,000	
	9	6T	10,000	
	12	7T	21,000	
	19	8T	15,000	
		9T	21,000	
	20	10T	21,000	
	24	11T	21,000	
December	1	12T	21,000	94,400
		13T	21,000	
	10	14T	21,000	
	17	15T	15,700	
	22	16T	NA*	
	30	16T re-test	15,700	
January 2010	6	17T	15,700	15,700
February 2010	23	18T	22,500	22,500
March 2010	1	19T	22,500	90,000
	4	20T	22,500	
	16	21T	22,500	
		22T	22,500	

During the period October 23, 2009 – March 16, 2010 approximately 431,300 gallons of water were collected and treated.

* Batch 16T failed the turbidity test and was subsequently re-treated therefore there was no discharge on this date

Table 13. Kilby Ditch Project Rainfall

Kilby Ditch Project Rainfall	
August 2009	6.5 inches
September 2009	7.83 inches
October 2009	5.55 inches
November 2009	5.11 inches
December 2009	10.07 inches
January 2010	7.07 inches
February 2010	4.33 inches
March 2010	4.26 inches
Total Rainfall:	50.72 inches

Notes: Base map is a composite of an initial base map compiled by Goodwyn, Mills & Cawood Environmental Consultants, Inc. and a June 16, 2000 map by Larry E. Speaks & Associates. The June 16, 2000 map of Larry Speaks & Associates was compiled from maps provided by TTL, Inc. and the Montgomery, Alabama Tax Assessor's Office.

Contaminants are listed in same order as well identification tables shown in Legend.

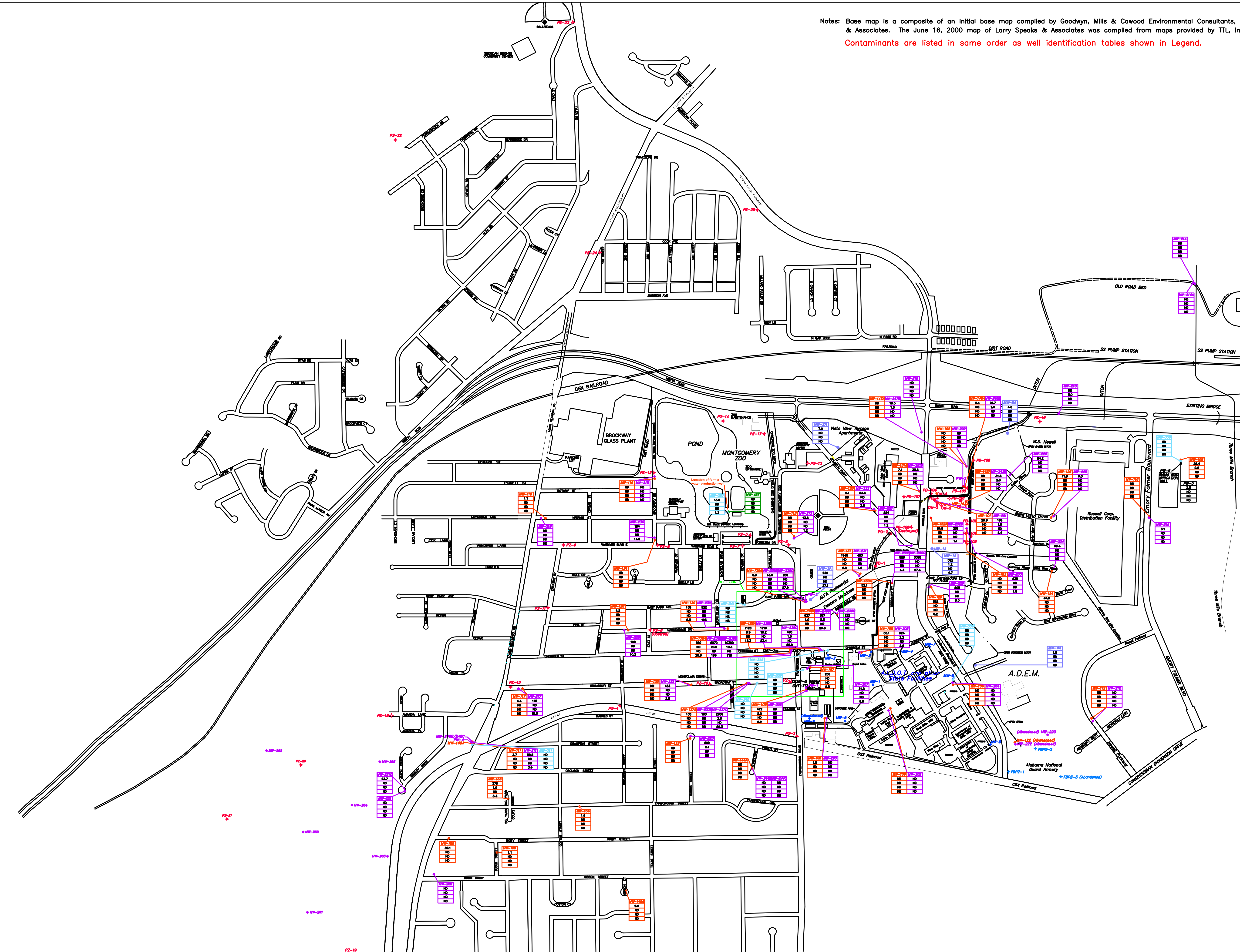

SCALE: 1" = 600'

0 100 200 600
APPROXIMATE SCALE IN FEET

LEGEND

Symbol	Description
MW-2	ALDOT MONITORING WELL AND IDENTIFIER
MW-112	100 SERIES "SHALLOW ZONE" MONITORING WELL AND IDENTIFIER
MW-212	200 SERIES "SHALLOW ZONE" MONITORING WELL AND IDENTIFIER
MW-311	300 SERIES MONITORING WELL AND IDENTIFIER
MW-457	400 SERIES MONITORING WELL AND IDENTIFIER
MW-1A	ALFA MONITORING WELL AND IDENTIFIER (INSTALLED SEPTEMBER, 1999)
CMT-2	CMT WELL AND IDENTIFIER
PW-1	PUMP TEST WELL AND IDENTIFIER
PD-1	PIEZOMETER AND IDENTIFIER
PD-101	PIEZOMETER AND IDENTIFIER
PD-4	PIEZOMETER AND IDENTIFIER
PZ-2	PIEZOMETER AND IDENTIFIER

MW-101	WELL IDENTIFICATION
25.9	TRICHLOROETHENE in ug/L (TCE)
ND	cis-1,2-DICHLOROETHENE in ug/L (cis-1,2-DCE)
ND	VINYL CHLORIDE in ug/L (VC)
ND	1,1-DICHLOROETHENE in ug/L (1,1-DCE)

Contaminants are listed in same order as well identification tables shown in Legend.

SOUTHERN EARTH SCIENCES, INC.

Geotechnical, Environmental & Construction Materials Testing

ALABAMA DEPARTMENT OF TRANSPORTATION
COLISEUM BOULEVARD PLUME INVESTIGATION

PLATE 1 CONCENTRATION OF VOLATILE ORGANIC COMPOUNDS
100, 200, 300, 400 SERIES MONITOR WELLS JANUARY 2010
SESI JOB # :C-06-401

ANALYTICAL RESULTS

To: Southern Earth Sciences, Inc.
Post Office Box 231238
Montgomery, Alabama 36123

Report Date: 02/19/2010
Project No.: 06-401
Project: ALDOT - Coliseum Blvd Plume

ENVIROCHEM
Environmental Laboratories
4320 Midmost Drive Mobile, AL 36609
Phone (251) 344-9106 Fax (251) 341-9492

ECI Lab Number	Sample ID	Sample Type	Sample Date	Sampled By	Date Analyzed	Analyte	Analyst	RL	Units	Result
10A0355-02	CMT 1-1	Ground Water	1/18/2010 10:59	DM	1/18/2010 10:59	Dissolved Oxygen	DM	0.01	mg/L	2.95
10A0355-02	CMT 1-1	Ground Water	1/18/2010 10:59	DM	1/18/2010 10:59	pH	DM	0.01	su	6.8
10A0355-02	CMT 1-1	Ground Water	1/18/2010 10:59	DM	1/18/2010 10:59	Redox	DM	-10000	mV	8
10A0355-02	CMT 1-1	Ground Water	1/18/2010 10:59	DM	1/18/2010 10:59	Specific conductance	DM	1	umhos/cm	88
10A0355-02	CMT 1-1	Ground Water	1/18/2010 10:59	DM	1/18/2010 10:59	Temperature	DM	0.1	°C	17.3
10A0355-02	CMT 1-1	Ground Water	1/18/2010 10:59	DM	1/18/2010 10:59	Turbidity	DM	1	NTU	30.5
10A0355-03	CMT 1-2	Ground Water	1/18/2010 11:30	DM	1/18/2010 11:30	Dissolved Oxygen	DM	0.01	mg/L	1.96
10A0355-03	CMT 1-2	Ground Water	1/18/2010 11:30	DM	1/18/2010 11:30	pH	DM	0.01	su	6.47
10A0355-03	CMT 1-2	Ground Water	1/18/2010 11:30	DM	1/18/2010 11:30	Redox	DM	-10000	mV	-46.9
10A0355-03	CMT 1-2	Ground Water	1/18/2010 11:30	DM	1/18/2010 11:30	Specific conductance	DM	1	umhos/cm	99
10A0355-03	CMT 1-2	Ground Water	1/18/2010 11:30	DM	1/18/2010 11:30	Temperature	DM	0.1	°C	17.9
10A0355-03	CMT 1-2	Ground Water	1/18/2010 11:30	DM	1/18/2010 11:30	Turbidity	DM	1	NTU	34.2
10A0355-06	CMT 1-5	Ground Water	1/18/2010 14:11	DM	1/18/2010 14:11	Dissolved Oxygen	DM	0.01	mg/L	3.99
10A0355-06	CMT 1-5	Ground Water	1/18/2010 14:11	DM	1/18/2010 14:11	pH	DM	0.01	su	6.64
10A0355-06	CMT 1-5	Ground Water	1/18/2010 14:11	DM	1/18/2010 14:11	Redox	DM	-10000	mV	-15.1
10A0355-06	CMT 1-5	Ground Water	1/18/2010 14:11	DM	1/18/2010 14:11	Specific conductance	DM	1	umhos/cm	76
10A0355-06	CMT 1-5	Ground Water	1/18/2010 14:11	DM	1/18/2010 14:11	Temperature	DM	0.1	°C	18.8
10A0355-06	CMT 1-5	Ground Water	1/18/2010 14:11	DM	1/18/2010 14:11	Turbidity	DM	1	NTU	13
10A0355-07	CMT 1-6	Ground Water	1/18/2010 16:04	DM	1/18/2010 16:04	Dissolved Oxygen	DM	0.01	mg/L	1.87
10A0355-07	CMT 1-6	Ground Water	1/18/2010 16:04	DM	1/18/2010 16:04	pH	DM	0.01	su	5.91
10A0355-07	CMT 1-6	Ground Water	1/18/2010 16:04	DM	1/18/2010 16:04	Redox	DM	-10000	mV	2.2
10A0355-07	CMT 1-6	Ground Water	1/18/2010 16:04	DM	1/18/2010 16:04	Specific conductance	DM	1	umhos/cm	87
10A0355-07	CMT 1-6	Ground Water	1/18/2010 16:04	DM	1/18/2010 16:04	Temperature	DM	0.1	°C	19.7
10A0355-07	CMT 1-6	Ground Water	1/18/2010 16:04	DM	1/18/2010 16:04	Turbidity	DM	1	NTU	8
10A0355-08	CMT 1-7	Ground Water	1/18/2010 16:30	DM	1/18/2010 16:30	Dissolved Oxygen	DM	0.01	mg/L	1.19
10A0355-08	CMT 1-7	Ground Water	1/18/2010 16:30	DM	1/18/2010 16:30	pH	DM	0.01	su	6.14
10A0355-08	CMT 1-7	Ground Water	1/18/2010 16:30	DM	1/18/2010 16:30	Redox	DM	-10000	mV	-69.8
10A0355-08	CMT 1-7	Ground Water	1/18/2010 16:30	DM	1/18/2010 16:30	Specific conductance	DM	1	umhos/cm	73
10A0355-08	CMT 1-7	Ground Water	1/18/2010 16:30	DM	1/18/2010 16:30	Temperature	DM	0.1	°C	19.8

To: Southern Earth Sciences, Inc.
Post Office Box 231238
Montgomery, Alabama 36123

Report Date: 02/19/2010
Project No.: 06-401
Project: ALDOT - Coliseum Blvd Plume

ENVIROCHEM
Environmental Laboratories
4320 Midmost Drive Mobile, AL 36609
Phone (251) 344-9106 Fax (251) 341-9492

ECI Lab Number	Sample ID	Sample Type	Sample Date	Sampled By	Date Analyzed	Analyte	Analyst	RL	Units	Result
10A0355-08	CMT 1-7	Ground Water	1/18/2010 16:30	DM	1/18/2010 16:30	Turbidity	DM	1	NTU	5.5
10A0354-02	CMT 2-1	Ground Water	1/15/2010 8:14	DM	1/15/2010 8:14	Dissolved Oxygen	DM	0.01	mg/L	0.96
10A0354-02	CMT 2-1	Ground Water	1/15/2010 8:14	DM	1/15/2010 8:14	pH	DM	0.01	su	4.93
10A0354-02	CMT 2-1	Ground Water	1/15/2010 8:14	DM	1/15/2010 8:14	Redox	DM	-10000	mV	160
10A0354-02	CMT 2-1	Ground Water	1/15/2010 8:14	DM	1/15/2010 8:14	Specific conductance	DM	1	umhos/cm	90
10A0354-02	CMT 2-1	Ground Water	1/15/2010 8:14	DM	1/15/2010 8:14	Temperature	DM	0.1	°C	17.7
10A0354-02	CMT 2-1	Ground Water	1/15/2010 8:14	DM	1/15/2010 8:14	Turbidity	DM	1	NTU	34.7
10A0354-03	CMT 2-2	Ground Water	1/15/2010 9:10	DM	1/15/2010 9:10	Dissolved Oxygen	DM	0.01	mg/L	0.97
10A0354-03	CMT 2-2	Ground Water	1/15/2010 9:10	DM	1/15/2010 9:10	pH	DM	0.01	su	4.77
10A0354-03	CMT 2-2	Ground Water	1/15/2010 9:10	DM	1/15/2010 9:10	Redox	DM	-10000	mV	142
10A0354-03	CMT 2-2	Ground Water	1/15/2010 9:10	DM	1/15/2010 9:10	Specific conductance	DM	1	umhos/cm	60
10A0354-03	CMT 2-2	Ground Water	1/15/2010 9:10	DM	1/15/2010 9:10	Temperature	DM	0.1	°C	19.3
10A0354-03	CMT 2-2	Ground Water	1/15/2010 9:10	DM	1/15/2010 9:10	Turbidity	DM	1	NTU	28.3
10A0354-04	CMT 2-3	Ground Water	1/15/2010 10:35	DM	1/15/2010 10:35	Dissolved Oxygen	DM	0.01	mg/L	0.95
10A0354-04	CMT 2-3	Ground Water	1/15/2010 10:35	DM	1/15/2010 10:35	pH	DM	0.01	su	5.03
10A0354-04	CMT 2-3	Ground Water	1/15/2010 10:35	DM	1/15/2010 10:35	Redox	DM	-10000	mV	138
10A0354-04	CMT 2-3	Ground Water	1/15/2010 10:35	DM	1/15/2010 10:35	Specific conductance	DM	1	umhos/cm	59
10A0354-04	CMT 2-3	Ground Water	1/15/2010 10:35	DM	1/15/2010 10:35	Temperature	DM	0.1	°C	19.3
10A0354-04	CMT 2-3	Ground Water	1/15/2010 10:35	DM	1/15/2010 10:35	Turbidity	DM	1	NTU	67.5
10A0354-05	CMT 2-4	Ground Water	1/15/2010 11:36	DM	1/15/2010 11:36	Dissolved Oxygen	DM	0.01	mg/L	0.27
10A0354-05	CMT 2-4	Ground Water	1/15/2010 11:36	DM	1/15/2010 11:36	pH	DM	0.01	su	5.48
10A0354-05	CMT 2-4	Ground Water	1/15/2010 11:36	DM	1/15/2010 11:36	Redox	DM	-10000	mV	-21
10A0354-05	CMT 2-4	Ground Water	1/15/2010 11:36	DM	1/15/2010 11:36	Specific conductance	DM	1	umhos/cm	100
10A0354-05	CMT 2-4	Ground Water	1/15/2010 11:36	DM	1/15/2010 11:36	Temperature	DM	0.1	°C	20
10A0354-05	CMT 2-4	Ground Water	1/15/2010 11:36	DM	1/15/2010 11:36	Turbidity	DM	1	NTU	7.3
10A0354-06	CMT 2-5	Ground Water	1/15/2010 12:47	DM	1/15/2010 12:47	Dissolved Oxygen	DM	0.01	mg/L	3.58
10A0354-06	CMT 2-5	Ground Water	1/15/2010 12:47	DM	1/15/2010 12:47	pH	DM	0.01	su	5.13
10A0354-06	CMT 2-5	Ground Water	1/15/2010 12:47	DM	1/15/2010 12:47	Redox	DM	-10000	mV	108

To: Southern Earth Sciences, Inc.
Post Office Box 231238
Montgomery, Alabama 36123

Report Date: 02/19/2010
Project No.: 06-401
Project: ALDOT - Coliseum Blvd Plume

ENVIROCHEM
Environmental Laboratories
4320 Midmost Drive Mobile, AL 36609
Phone (251) 344-9106 Fax (251) 341-9492

ECI Lab Number	Sample ID	Sample Type	Sample Date	Sampled By	Date Analyzed	Analyte	Analyst	RL	Units	Result
10A0354-06	CMT 2-5	Ground Water	1/15/2010 12:47	DM	1/15/2010 12:47	Specific conductance	DM	1	umhos/cm	46
10A0354-06	CMT 2-5	Ground Water	1/15/2010 12:47	DM	1/15/2010 12:47	Temperature	DM	0.1	°C	20.4
10A0354-06	CMT 2-5	Ground Water	1/15/2010 12:47	DM	1/15/2010 12:47	Turbidity	DM	1	NTU	ND
10A0354-07	CMT 2-6	Ground Water	1/15/2010 13:42	DM	1/15/2010 13:42	Dissolved Oxygen	DM	0.01	mg/L	0.33
10A0354-07	CMT 2-6	Ground Water	1/15/2010 13:42	DM	1/15/2010 13:42	pH	DM	0.01	su	6.05
10A0354-07	CMT 2-6	Ground Water	1/15/2010 13:42	DM	1/15/2010 13:42	Redox	DM	-10000	mV	-37.4
10A0354-07	CMT 2-6	Ground Water	1/15/2010 13:42	DM	1/15/2010 13:42	Specific conductance	DM	1	umhos/cm	162
10A0354-07	CMT 2-6	Ground Water	1/15/2010 13:42	DM	1/15/2010 13:42	Temperature	DM	0.1	°C	20.3
10A0354-07	CMT 2-6	Ground Water	1/15/2010 13:42	DM	1/15/2010 13:42	Turbidity	DM	1	NTU	1.4
10A0354-08	CMT 2-7	Ground Water	1/15/2010 14:30	DM	1/15/2010 14:30	Dissolved Oxygen	DM	0.01	mg/L	0.44
10A0354-08	CMT 2-7	Ground Water	1/15/2010 14:30	DM	1/15/2010 14:30	pH	DM	0.01	su	6.12
10A0354-08	CMT 2-7	Ground Water	1/15/2010 14:30	DM	1/15/2010 14:30	Redox	DM	-10000	mV	-83.6
10A0354-08	CMT 2-7	Ground Water	1/15/2010 14:30	DM	1/15/2010 14:30	Specific conductance	DM	1	umhos/cm	103
10A0354-08	CMT 2-7	Ground Water	1/15/2010 14:30	DM	1/15/2010 14:30	Temperature	DM	0.1	°C	20.3
10A0354-08	CMT 2-7	Ground Water	1/15/2010 14:30	DM	1/15/2010 14:30	Turbidity	DM	1	NTU	ND
10A0222-05	CMT 3-2	Ground Water	1/12/2010 13:22	DM	1/12/2010 13:22	Dissolved Oxygen	DM	0.01	mg/L	5.47
10A0222-05	CMT 3-2	Ground Water	1/12/2010 13:22	DM	1/12/2010 13:22	pH	DM	0.01	su	6.52
10A0222-05	CMT 3-2	Ground Water	1/12/2010 13:22	DM	1/12/2010 13:22	Redox	DM	-10000	mV	-21
10A0222-05	CMT 3-2	Ground Water	1/12/2010 13:22	DM	1/12/2010 13:22	Specific conductance	DM	1	umhos/cm	80
10A0222-05	CMT 3-2	Ground Water	1/12/2010 13:22	DM	1/12/2010 13:22	Temperature	DM	0.1	°C	13.8
10A0222-05	CMT 3-2	Ground Water	1/12/2010 13:22	DM	1/12/2010 13:22	Turbidity	DM	1	NTU	6.2
10A0222-06	CMT 3-3	Ground Water	1/12/2010 14:28	DM	1/12/2010 14:28	Dissolved Oxygen	DM	0.01	mg/L	0.93
10A0222-06	CMT 3-3	Ground Water	1/12/2010 14:28	DM	1/12/2010 14:28	pH	DM	0.01	su	5.84
10A0222-06	CMT 3-3	Ground Water	1/12/2010 14:28	DM	1/12/2010 14:28	Redox	DM	-10000	mV	34.1
10A0222-06	CMT 3-3	Ground Water	1/12/2010 14:28	DM	1/12/2010 14:28	Specific conductance	DM	1	umhos/cm	57
10A0222-06	CMT 3-3	Ground Water	1/12/2010 14:28	DM	1/12/2010 14:28	Temperature	DM	0.1	°C	12.6
10A0222-06	CMT 3-3	Ground Water	1/12/2010 14:28	DM	1/12/2010 14:28	Turbidity	DM	1	NTU	2.5
10A0222-07	CMT 3-4	Ground Water	1/12/2010 15:50	DM	1/12/2010 15:50	Dissolved Oxygen	DM	0.01	mg/L	1.04

To: Southern Earth Sciences, Inc.
Post Office Box 231238
Montgomery, Alabama 36123

Report Date: 02/19/2010
Project No.: 06-401
Project: ALDOT - Coliseum Blvd Plume

ENVIROCHEM Environmental Laboratories
4320 Midmost Drive Mobile, AL 36609
Phone (251) 344-9106 Fax (251) 341-9492

ECI Lab Number	Sample ID	Sample Type	Sample Date	Sampled By	Date Analyzed	Analyte	Analyst	RL	Units	Result
10A0222-07	CMT 3-4	Ground Water	1/12/2010 15:50	DM	1/12/2010 15:50	pH	DM	0.01	su	6.02
10A0222-07	CMT 3-4	Ground Water	1/12/2010 15:50	DM	1/12/2010 15:50	Redox	DM	-10000	mV	-40.2
10A0222-07	CMT 3-4	Ground Water	1/12/2010 15:50	DM	1/12/2010 15:50	Specific conductance	DM	1	umhos/cm	76
10A0222-07	CMT 3-4	Ground Water	1/12/2010 15:50	DM	1/12/2010 15:50	Temperature	DM	0.1	°C	12.2
10A0222-07	CMT 3-4	Ground Water	1/12/2010 15:50	DM	1/12/2010 15:50	Turbidity	DM	1	NTU	5.9
10A0222-08	CMT 3-5	Ground Water	1/13/2010 12:15	DM	1/13/2010 12:15	Dissolved Oxygen	DM	0.01	mg/L	1.29
10A0222-08	CMT 3-5	Ground Water	1/13/2010 12:15	DM	1/13/2010 12:15	pH	DM	0.01	su	6.23
10A0222-08	CMT 3-5	Ground Water	1/13/2010 12:15	DM	1/13/2010 12:15	Redox	DM	-10000	mV	1.5
10A0222-08	CMT 3-5	Ground Water	1/13/2010 12:15	DM	1/13/2010 12:15	Specific conductance	DM	1	umhos/cm	65
10A0222-08	CMT 3-5	Ground Water	1/13/2010 12:15	DM	1/13/2010 12:15	Temperature	DM	0.1	°C	11.8
10A0222-08	CMT 3-5	Ground Water	1/13/2010 12:15	DM	1/13/2010 12:15	Turbidity	DM	1	NTU	25.8
10A0222-09	CMT 3-6	Ground Water	1/13/2010 10:21	DM	1/13/2010 10:21	Dissolved Oxygen	DM	0.01	mg/L	0.85
10A0222-09	CMT 3-6	Ground Water	1/13/2010 10:21	DM	1/13/2010 10:21	pH	DM	0.01	su	5.93
10A0222-09	CMT 3-6	Ground Water	1/13/2010 10:21	DM	1/13/2010 10:21	Redox	DM	-10000	mV	-14.6
10A0222-09	CMT 3-6	Ground Water	1/13/2010 10:21	DM	1/13/2010 10:21	Specific conductance	DM	1	umhos/cm	67
10A0222-09	CMT 3-6	Ground Water	1/13/2010 10:21	DM	1/13/2010 10:21	Temperature	DM	0.1	°C	14.4
10A0222-09	CMT 3-6	Ground Water	1/13/2010 10:21	DM	1/13/2010 10:21	Turbidity	DM	1	NTU	7.2
10A0222-10	CMT 3-7	Ground Water	1/13/2010 14:08	DM	1/13/2010 14:08	Dissolved Oxygen	DM	0.01	mg/L	1.36
10A0222-10	CMT 3-7	Ground Water	1/13/2010 14:08	DM	1/13/2010 14:08	pH	DM	0.01	su	4.56
10A0222-10	CMT 3-7	Ground Water	1/13/2010 14:08	DM	1/13/2010 14:08	Redox	DM	-10000	mV	242
10A0222-10	CMT 3-7	Ground Water	1/13/2010 14:08	DM	1/13/2010 14:08	Specific conductance	DM	1	umhos/cm	84
10A0222-10	CMT 3-7	Ground Water	1/13/2010 14:08	DM	1/13/2010 14:08	Temperature	DM	0.1	°C	16.6
10A0222-10	CMT 3-7	Ground Water	1/13/2010 14:08	DM	1/13/2010 14:08	Turbidity	DM	1	NTU	1.4
10A0222-11	CMT 4-1	Ground Water	1/13/2010 15:40	DM	1/13/2010 15:40	Dissolved Oxygen	DM	0.01	mg/L	3.68
10A0222-11	CMT 4-1	Ground Water	1/13/2010 15:40	DM	1/13/2010 15:40	pH	DM	0.01	su	5.83
10A0222-11	CMT 4-1	Ground Water	1/13/2010 15:40	DM	1/13/2010 15:40	Redox	DM	-10000	mV	131
10A0222-11	CMT 4-1	Ground Water	1/13/2010 15:40	DM	1/13/2010 15:40	Specific conductance	DM	1	umhos/cm	365
10A0222-11	CMT 4-1	Ground Water	1/13/2010 15:40	DM	1/13/2010 15:40	Temperature	DM	0.1	°C	18.7
10A0222-11	CMT 4-1	Ground Water	1/13/2010 15:40	DM	1/13/2010 15:40	Turbidity	DM	1	NTU	2960

To: Southern Earth Sciences, Inc.
Post Office Box 231238
Montgomery, Alabama 36123

Report Date: 02/19/2010
Project No.: 06-401
Project: ALDOT - Coliseum Blvd Plume

ENVIROCHEM
Environmental Laboratories
4320 Midmost Drive Mobile, AL 36609
Phone (251) 344-9106 Fax (251) 341-9492

ECI Lab Number	Sample ID	Sample Type	Sample Date	Sampled By	Date Analyzed	Analyte	Analyst	RL	Units	Result
10A0222-12	CMT 4-2	Ground Water	1/14/2010 8:40	DM	1/14/2010 8:40	Dissolved Oxygen	DM	0.01	mg/L	0.27
10A0222-12	CMT 4-2	Ground Water	1/14/2010 8:40	DM	1/14/2010 8:40	pH	DM	0.01	su	5.23
10A0222-12	CMT 4-2	Ground Water	1/14/2010 8:40	DM	1/14/2010 8:40	Redox	DM	-10000	mV	19.9
10A0222-12	CMT 4-2	Ground Water	1/14/2010 8:40	DM	1/14/2010 8:40	Specific conductance	DM	1	umhos/cm	93
10A0222-12	CMT 4-2	Ground Water	1/14/2010 8:40	DM	1/14/2010 8:40	Temperature	DM	0.1	°C	18
10A0222-12	CMT 4-2	Ground Water	1/14/2010 8:40	DM	1/14/2010 8:40	Turbidity	DM	1	NTU	2.1
10A0222-13	CMT 4-3	Ground Water	1/14/2010 9:39	DM	1/14/2010 9:39	Dissolved Oxygen	DM	0.01	mg/L	0.39
10A0222-13	CMT 4-3	Ground Water	1/14/2010 9:39	DM	1/14/2010 9:39	pH	DM	0.01	su	5.58
10A0222-13	CMT 4-3	Ground Water	1/14/2010 9:39	DM	1/14/2010 9:39	Redox	DM	-10000	mV	-34
10A0222-13	CMT 4-3	Ground Water	1/14/2010 9:39	DM	1/14/2010 9:39	Specific conductance	DM	1	umhos/cm	70
10A0222-13	CMT 4-3	Ground Water	1/14/2010 9:39	DM	1/14/2010 9:39	Temperature	DM	0.1	°C	11.9
10A0222-13	CMT 4-3	Ground Water	1/14/2010 9:39	DM	1/14/2010 9:39	Turbidity	DM	1	NTU	2.9
10A0222-14	CMT 4-4	Ground Water	1/14/2010 10:24	DM	1/14/2010 10:24	Dissolved Oxygen	DM	0.01	mg/L	0.88
10A0222-14	CMT 4-4	Ground Water	1/14/2010 10:24	DM	1/14/2010 10:24	pH	DM	0.01	su	4.77
10A0222-14	CMT 4-4	Ground Water	1/14/2010 10:24	DM	1/14/2010 10:24	Redox	DM	-10000	mV	120
10A0222-14	CMT 4-4	Ground Water	1/14/2010 10:24	DM	1/14/2010 10:24	Specific conductance	DM	1	umhos/cm	67
10A0222-14	CMT 4-4	Ground Water	1/14/2010 10:24	DM	1/14/2010 10:24	Temperature	DM	0.1	°C	16.9
10A0222-14	CMT 4-4	Ground Water	1/14/2010 10:24	DM	1/14/2010 10:24	Turbidity	DM	1	NTU	4.2
10A0222-15	CMT 4-5	Ground Water	1/14/2010 12:21	DM	1/14/2010 12:21	Dissolved Oxygen	DM	0.01	mg/L	0.17
10A0222-15	CMT 4-5	Ground Water	1/14/2010 12:21	DM	1/14/2010 12:21	pH	DM	0.01	su	5.67
10A0222-15	CMT 4-5	Ground Water	1/14/2010 12:21	DM	1/14/2010 12:21	Redox	DM	-10000	mV	-8.3
10A0222-15	CMT 4-5	Ground Water	1/14/2010 12:21	DM	1/14/2010 12:21	Specific conductance	DM	1	umhos/cm	71
10A0222-15	CMT 4-5	Ground Water	1/14/2010 12:21	DM	1/14/2010 12:21	Temperature	DM	0.1	°C	18.9
10A0222-15	CMT 4-5	Ground Water	1/14/2010 12:21	DM	1/14/2010 12:21	Turbidity	DM	1	NTU	5.5
10A0222-16	CMT 4-6	Ground Water	1/14/2010 13:37	DM	1/14/2010 13:37	Dissolved Oxygen	DM	0.01	mg/L	1.4
10A0222-16	CMT 4-6	Ground Water	1/14/2010 13:37	DM	1/14/2010 13:37	pH	DM	0.01	su	4.59
10A0222-16	CMT 4-6	Ground Water	1/14/2010 13:37	DM	1/14/2010 13:37	Redox	DM	-10000	mV	201
10A0222-16	CMT 4-6	Ground Water	1/14/2010 13:37	DM	1/14/2010 13:37	Specific conductance	DM	1	umhos/cm	63

To: Southern Earth Sciences, Inc.
Post Office Box 231238
Montgomery, Alabama 36123

Report Date: 02/19/2010
Project No.: 06-401
Project: ALDOT - Coliseum Blvd Plume

ENVIROCHEM
Environmental Laboratories
4320 Midmost Drive Mobile, AL 36609
Phone (251) 344-9106 Fax (251) 341-9492

ECI Lab Number	Sample ID	Sample Type	Sample Date	Sampled By	Date Analyzed	Analyte	Analyst	RL	Units	Result
10A0222-16	CMT 4-6	Ground Water	1/14/2010 13:37	DM	1/14/2010 13:37	Temperature	DM	0.1	°C	18.9
10A0222-16	CMT 4-6	Ground Water	1/14/2010 13:37	DM	1/14/2010 13:37	Turbidity	DM	1	NTU	1.2
10A0222-17	CMT 4-7	Ground Water	1/14/2010 14:44	DM	1/14/2010 14:44	Dissolved Oxygen	DM	0.01	mg/L	0.94
10A0222-17	CMT 4-7	Ground Water	1/14/2010 14:44	DM	1/14/2010 14:44	pH	DM	0.01	su	4.64
10A0222-17	CMT 4-7	Ground Water	1/14/2010 14:44	DM	1/14/2010 14:44	Redox	DM	-10000	mV	184
10A0222-17	CMT 4-7	Ground Water	1/14/2010 14:44	DM	1/14/2010 14:44	Specific conductance	DM	1	umhos/cm	59
10A0222-17	CMT 4-7	Ground Water	1/14/2010 14:44	DM	1/14/2010 14:44	Temperature	DM	0.1	°C	19.5
10A0222-17	CMT 4-7	Ground Water	1/14/2010 14:44	DM	1/14/2010 14:44	Turbidity	DM	1	NTU	4.8
10A0190-04	MW-101	Ground Water	1/12/2010 12:30	KH	1/12/2010 12:30	Dissolved Oxygen	KH	0.01	mg/L	5.2
10A0190-04	MW-101	Ground Water	1/12/2010 12:30	KH	1/12/2010 12:30	pH	KH	0.01	su	5.73
10A0190-04	MW-101	Ground Water	1/12/2010 12:30	KH	1/12/2010 12:30	Redox	KH	-10000	mV	15.8
10A0190-04	MW-101	Ground Water	1/12/2010 12:30	KH	1/12/2010 12:30	Specific conductance	KH	1	umhos/cm	99
10A0190-04	MW-101	Ground Water	1/12/2010 12:30	KH	1/12/2010 12:30	Temperature	KH	0.1	°C	17.9
10A0190-04	MW-101	Ground Water	1/12/2010 12:30	KH	1/12/2010 12:30	Turbidity	KH	1	NTU	ND
10A0381-12	MW-102	Ground Water	1/23/2010 10:35	SB	1/23/2010 10:35	Dissolved Oxygen	SB	0.01	mg/L	0.87
10A0381-12	MW-102	Ground Water	1/23/2010 10:35	SB	1/23/2010 10:35	pH	SB	0.01	su	6.3
10A0381-12	MW-102	Ground Water	1/23/2010 10:35	SB	1/23/2010 10:35	Redox	SB	-10000	mV	-95
10A0381-12	MW-102	Ground Water	1/23/2010 10:35	SB	1/23/2010 10:35	Specific conductance	SB	1	umhos/cm	1250
10A0381-12	MW-102	Ground Water	1/23/2010 10:35	SB	1/23/2010 10:35	Temperature	SB	0.1	°C	15
10A0381-12	MW-102	Ground Water	1/23/2010 10:35	SB	1/23/2010 10:35	Turbidity	SB	1	NTU	22.9
10A0190-08	MW-103	Ground Water	1/12/2010 15:00	KH	1/12/2010 15:00	Dissolved Oxygen	KH	0.01	mg/L	5.54
10A0190-08	MW-103	Ground Water	1/12/2010 15:00	KH	1/12/2010 15:00	pH	KH	0.01	su	6.01
10A0190-08	MW-103	Ground Water	1/12/2010 15:00	KH	1/12/2010 15:00	Redox	KH	-10000	mV	16.4
10A0190-08	MW-103	Ground Water	1/12/2010 15:00	KH	1/12/2010 15:00	Specific conductance	KH	1	umhos/cm	141
10A0190-08	MW-103	Ground Water	1/12/2010 15:00	KH	1/12/2010 15:00	Temperature	KH	0.1	°C	17.7
10A0190-08	MW-103	Ground Water	1/12/2010 15:00	KH	1/12/2010 15:00	Turbidity	KH	1	NTU	3.6
10A0259-10	MW-104	Ground Water	1/16/2010 10:20	SB	1/16/2010 10:20	Dissolved Oxygen	SB	0.01	mg/L	2.07
10A0259-10	MW-104	Ground Water	1/16/2010 10:20	SB	1/16/2010 10:20	pH	SB	0.01	su	5.03

To: Southern Earth Sciences, Inc.
Post Office Box 231238
Montgomery, Alabama 36123

Report Date: 02/19/2010
Project No.: 06-401
Project: ALDOT - Coliseum Blvd Plume

ENVIROCHEM
Environmental Laboratories
4320 Midmost Drive Mobile, AL 36609
Phone (251) 344-9106 Fax (251) 341-9492

ECI Lab Number	Sample ID	Sample Type	Sample Date	Sampled By	Date Analyzed	Analyte	Analyst	RL	Units	Result
10A0259-10	MW-104	Ground Water	1/16/2010 10:20	SB	1/16/2010 10:20	Redox	SB	-10000	mV	218
10A0259-10	MW-104	Ground Water	1/16/2010 10:20	SB	1/16/2010 10:20	Specific conductance	SB	1	umhos/cm	133
10A0259-10	MW-104	Ground Water	1/16/2010 10:20	SB	1/16/2010 10:20	Temperature	SB	0.1	°C	19.6
10A0259-10	MW-104	Ground Water	1/16/2010 10:20	SB	1/16/2010 10:20	Turbidity	SB	1	NTU	4.1
10A0382-13	MW-105	Ground Water	1/25/2010 15:15	SB	1/25/2010 15:15	Dissolved Oxygen	SB	0.01	mg/L	0.98
10A0382-13	MW-105	Ground Water	1/25/2010 15:15	SB	1/25/2010 15:15	pH	SB	0.01	su	4.57
10A0382-13	MW-105	Ground Water	1/25/2010 15:15	SB	1/25/2010 15:15	Redox	SB	-10000	mV	348
10A0382-13	MW-105	Ground Water	1/25/2010 15:15	SB	1/25/2010 15:15	Specific conductance	SB	1	umhos/cm	134
10A0382-13	MW-105	Ground Water	1/25/2010 15:15	SB	1/25/2010 15:15	Temperature	SB	0.1	°C	21
10A0382-13	MW-105	Ground Water	1/25/2010 15:15	SB	1/25/2010 15:15	Turbidity	SB	1	NTU	15.9
10A0137-10	MW-106	Ground Water	1/9/2010 11:20	HW	1/9/2010 11:20	Dissolved Oxygen	HW	0.01	mg/L	5.21
10A0137-10	MW-106	Ground Water	1/9/2010 11:20	HW	1/9/2010 11:20	pH	HW	0.01	su	4.46
10A0137-10	MW-106	Ground Water	1/9/2010 11:20	HW	1/9/2010 11:20	Redox	HW	-10000	mV	63.3
10A0137-10	MW-106	Ground Water	1/9/2010 11:20	HW	1/9/2010 11:20	Specific conductance	HW	1	umhos/cm	93
10A0137-10	MW-106	Ground Water	1/9/2010 11:20	HW	1/9/2010 11:20	Temperature	HW	0.1	°C	21.3
10A0137-10	MW-106	Ground Water	1/9/2010 11:20	HW	1/9/2010 11:20	Turbidity	HW	1	NTU	ND
10A0137-04	MW-107	Ground Water	1/9/2010 10:35	KH	1/9/2010 10:35	Dissolved Oxygen	KH	0.01	mg/L	2.64
10A0137-04	MW-107	Ground Water	1/9/2010 10:35	KH	1/9/2010 10:35	pH	KH	0.01	su	6.15
10A0137-04	MW-107	Ground Water	1/9/2010 10:35	KH	1/9/2010 10:35	Redox	KH	-10000	mV	14
10A0137-04	MW-107	Ground Water	1/9/2010 10:35	KH	1/9/2010 10:35	Specific conductance	KH	1	umhos/cm	134
10A0137-04	MW-107	Ground Water	1/9/2010 10:35	KH	1/9/2010 10:35	Temperature	KH	0.1	°C	19.1
10A0137-04	MW-107	Ground Water	1/9/2010 10:35	KH	1/9/2010 10:35	Turbidity	KH	1	NTU	2.8
10A0429-04	MW-108	Ground Water	1/26/2010 14:30	KH	1/26/2010 14:30	Dissolved Oxygen	KH	0.01	mg/L	4.07
10A0429-04	MW-108	Ground Water	1/26/2010 14:30	KH	1/26/2010 14:30	pH	KH	0.01	su	6.32
10A0429-04	MW-108	Ground Water	1/26/2010 14:30	KH	1/26/2010 14:30	Redox	KH	-10000	mV	-49.7
10A0429-04	MW-108	Ground Water	1/26/2010 14:30	KH	1/26/2010 14:30	Specific conductance	KH	1	umhos/cm	174
10A0429-04	MW-108	Ground Water	1/26/2010 14:30	KH	1/26/2010 14:30	Temperature	KH	0.1	°C	22.6
10A0429-04	MW-108	Ground Water	1/26/2010 14:30	KH	1/26/2010 14:30	Turbidity	KH	1	NTU	ND

To: Southern Earth Sciences, Inc.
Post Office Box 231238
Montgomery, Alabama 36123

Report Date: 02/19/2010
Project No.: 06-401
Project: ALDOT - Coliseum Blvd Plume

ENVIROCHEM
Environmental Laboratories
4320 Midmost Drive Mobile, AL 36609
Phone (251) 344-9106 Fax (251) 341-9492

ECI Lab Number	Sample ID	Sample Type	Sample Date	Sampled By	Date Analyzed	Analyte	Analyst	RL	Units	Result
10A0429-06	MW-109	Ground Water	1/26/2010 10:45	SB	1/26/2010 10:45	Dissolved Oxygen	SB	0.01	mg/L	3.84
10A0429-06	MW-109	Ground Water	1/26/2010 10:45	SB	1/26/2010 10:45	pH	SB	0.01	su	6.11
10A0429-06	MW-109	Ground Water	1/26/2010 10:45	SB	1/26/2010 10:45	Redox	SB	-10000	mV	-42.4
10A0429-06	MW-109	Ground Water	1/26/2010 10:45	SB	1/26/2010 10:45	Specific conductance	SB	1	umhos/cm	108
10A0429-06	MW-109	Ground Water	1/26/2010 10:45	SB	1/26/2010 10:45	Temperature	SB	0.1	°C	21
10A0429-06	MW-109	Ground Water	1/26/2010 10:45	SB	1/26/2010 10:45	Turbidity	SB	1	NTU	13.2
10A0382-11	MW-111	Ground Water	1/25/2010 10:30	SB	1/25/2010 10:30	Dissolved Oxygen	SB	0.01	mg/L	6.87
10A0382-11	MW-111	Ground Water	1/25/2010 10:30	SB	1/25/2010 10:30	pH	SB	0.01	su	4.05
10A0382-11	MW-111	Ground Water	1/25/2010 10:30	SB	1/25/2010 10:30	Redox	SB	-10000	mV	550
10A0382-11	MW-111	Ground Water	1/25/2010 10:30	SB	1/25/2010 10:30	Specific conductance	SB	1	umhos/cm	184
10A0382-11	MW-111	Ground Water	1/25/2010 10:30	SB	1/25/2010 10:30	Temperature	SB	0.1	°C	16.7
10A0382-11	MW-111	Ground Water	1/25/2010 10:30	SB	1/25/2010 10:30	Turbidity	SB	1	NTU	55.8
10A0260-04	MW-112	Ground Water	1/18/2010 14:50	KH	1/18/2010 14:50	Dissolved Oxygen	KH	0.01	mg/L	2.85
10A0260-04	MW-112	Ground Water	1/18/2010 14:50	KH	1/18/2010 14:50	pH	KH	0.01	su	6.21
10A0260-04	MW-112	Ground Water	1/18/2010 14:50	KH	1/18/2010 14:50	Redox	KH	-10000	mV	-63.9
10A0260-04	MW-112	Ground Water	1/18/2010 14:50	KH	1/18/2010 14:50	Specific conductance	KH	1	umhos/cm	119
10A0260-04	MW-112	Ground Water	1/18/2010 14:50	KH	1/18/2010 14:50	Temperature	KH	0.1	°C	21
10A0260-04	MW-112	Ground Water	1/18/2010 14:50	KH	1/18/2010 14:50	Turbidity	KH	1	NTU	5.8
10A0221-04	MW-113	Ground Water	1/14/2010 14:55	KH	1/14/2010 14:55	Dissolved Oxygen	KH	0.01	mg/L	2.46
10A0221-04	MW-113	Ground Water	1/14/2010 14:55	KH	1/14/2010 14:55	pH	KH	0.01	su	6.3
10A0221-04	MW-113	Ground Water	1/14/2010 14:55	KH	1/14/2010 14:55	Redox	KH	-10000	mV	-100
10A0221-04	MW-113	Ground Water	1/14/2010 14:55	KH	1/14/2010 14:55	Specific conductance	KH	1	umhos/cm	58
10A0221-04	MW-113	Ground Water	1/14/2010 14:55	KH	1/14/2010 14:55	Temperature	KH	0.1	°C	19.8
10A0221-04	MW-113	Ground Water	1/14/2010 14:55	KH	1/14/2010 14:55	Turbidity	KH	1	NTU	39.2
10A0221-17	MW-115	Ground Water	1/14/2010 15:05	SB	1/14/2010 15:05	Dissolved Oxygen	SB	0.01	mg/L	1.95
10A0221-17	MW-115	Ground Water	1/14/2010 15:05	SB	1/14/2010 15:05	pH	SB	0.01	su	4.6
10A0221-17	MW-115	Ground Water	1/14/2010 15:05	SB	1/14/2010 15:05	Redox	SB	-10000	mV	328
10A0221-17	MW-115	Ground Water	1/14/2010 15:05	SB	1/14/2010 15:05	Specific conductance	SB	1	umhos/cm	157
10A0221-17	MW-115	Ground Water	1/14/2010 15:05	SB	1/14/2010 15:05	Temperature	SB	0.1	°C	19.7

To: Southern Earth Sciences, Inc.
Post Office Box 231238
Montgomery, Alabama 36123

Report Date: 02/19/2010
Project No.: 06-401
Project: ALDOT - Coliseum Blvd Plume

ENVIROCHEM
Environmental Laboratories
4320 Midmost Drive Mobile, AL 36609
Phone (251) 344-9106 Fax (251) 341-9492

ECI Lab Number	Sample ID	Sample Type	Sample Date	Sampled By	Date Analyzed	Analyte	Analyst	RL	Units	Result
10A0221-17	MW-115	Ground Water	1/14/2010 15:05	SB	1/14/2010 15:05	Turbidity	SB	1	NTU	4.4
10A0107-11	MW-116	Ground Water	1/7/2010 11:00	SB	1/7/2010 11:00	Dissolved Oxygen	SB	0.01	mg/L	0.14
10A0107-11	MW-116	Ground Water	1/7/2010 11:00	SB	1/7/2010 11:00	pH	SB	0.01	su	5.37
10A0107-11	MW-116	Ground Water	1/7/2010 11:00	SB	1/7/2010 11:00	Redox	SB	-10000	mV	142
10A0107-11	MW-116	Ground Water	1/7/2010 11:00	SB	1/7/2010 11:00	Specific conductance	SB	1	umhos/cm	201
10A0107-11	MW-116	Ground Water	1/7/2010 11:00	SB	1/7/2010 11:00	Temperature	SB	0.1	°C	19.2
10A0107-11	MW-116	Ground Water	1/7/2010 11:00	SB	1/7/2010 11:00	Turbidity	SB	1	NTU	27.1
10A0288-10	MW-117	Ground Water	1/19/2010 13:20	SB	1/19/2010 13:20	Dissolved Oxygen	SB	0.01	mg/L	1.27
10A0288-10	MW-117	Ground Water	1/19/2010 13:20	SB	1/19/2010 13:20	pH	SB	0.01	su	5.57
10A0288-10	MW-117	Ground Water	1/19/2010 13:20	SB	1/19/2010 13:20	Redox	SB	-10000	mV	291
10A0288-10	MW-117	Ground Water	1/19/2010 13:20	SB	1/19/2010 13:20	Specific conductance	SB	1	umhos/cm	91
10A0288-10	MW-117	Ground Water	1/19/2010 13:20	SB	1/19/2010 13:20	Temperature	SB	0.1	°C	19.9
10A0288-10	MW-117	Ground Water	1/19/2010 13:20	SB	1/19/2010 13:20	Turbidity	SB	1	NTU	ND
10A0260-06	MW-118	Ground Water	1/18/2010 11:55	KH	1/18/2010 11:55	Dissolved Oxygen	KH	0.01	mg/L	2.17
10A0260-06	MW-118	Ground Water	1/18/2010 11:55	KH	1/18/2010 11:55	pH	KH	0.01	su	6.05
10A0260-06	MW-118	Ground Water	1/18/2010 11:55	KH	1/18/2010 11:55	Redox	KH	-10000	mV	-65.7
10A0260-06	MW-118	Ground Water	1/18/2010 11:55	KH	1/18/2010 11:55	Specific conductance	KH	1	umhos/cm	134
10A0260-06	MW-118	Ground Water	1/18/2010 11:55	KH	1/18/2010 11:55	Temperature	KH	0.1	°C	19.2
10A0260-06	MW-118	Ground Water	1/18/2010 11:55	KH	1/18/2010 11:55	Turbidity	KH	1	NTU	ND
10A0340-08	MW-123	Ground Water	1/20/2010 10:35	SB	1/20/2010 10:35	Dissolved Oxygen	SB	0.01	mg/L	1.73
10A0340-08	MW-123	Ground Water	1/20/2010 10:35	SB	1/20/2010 10:35	pH	SB	0.01	su	4.04
10A0340-08	MW-123	Ground Water	1/20/2010 10:35	SB	1/20/2010 10:35	Redox	SB	-10000	mV	521
10A0340-08	MW-123	Ground Water	1/20/2010 10:35	SB	1/20/2010 10:35	Specific conductance	SB	1	umhos/cm	208
10A0340-08	MW-123	Ground Water	1/20/2010 10:35	SB	1/20/2010 10:35	Temperature	SB	0.1	°C	21.4
10A0340-08	MW-123	Ground Water	1/20/2010 10:35	SB	1/20/2010 10:35	Turbidity	SB	1	NTU	1.3
10A0138-08	MW-124	Ground Water	1/11/2010 12:15	KH	1/11/2010 12:15	Dissolved Oxygen	KH	0.01	mg/L	3.85
10A0138-08	MW-124	Ground Water	1/11/2010 12:15	KH	1/11/2010 12:15	pH	KH	0.01	su	5.86
10A0138-08	MW-124	Ground Water	1/11/2010 12:15	KH	1/11/2010 12:15	Redox	KH	-10000	mV	5.1

To: Southern Earth Sciences, Inc.
Post Office Box 231238
Montgomery, Alabama 36123

Report Date: 02/19/2010
Project No.: 06-401
Project: ALDOT - Coliseum Blvd Plume

ENVIROCHEM Environmental Laboratories
4320 Midmost Drive Mobile, AL 36609
Phone (251) 344-9106 Fax (251) 341-9492

ECI Lab Number	Sample ID	Sample Type	Sample Date	Sampled By	Date Analyzed	Analyte	Analyst	RL	Units	Result
10A0138-08	MW-124	Ground Water	1/11/2010 12:15	KH	1/11/2010 12:15	Specific conductance	KH	1	umhos/cm	131
10A0138-08	MW-124	Ground Water	1/11/2010 12:15	KH	1/11/2010 12:15	Temperature	KH	0.1	°C	20.1
10A0138-08	MW-124	Ground Water	1/11/2010 12:15	KH	1/11/2010 12:15	Turbidity	KH	1	NTU	ND
10A0138-13	MW-125	Ground Water	1/11/2010 12:00	SB	1/11/2010 12:00	Dissolved Oxygen	SB	0.01	mg/L	1.3
10A0138-13	MW-125	Ground Water	1/11/2010 12:00	SB	1/11/2010 12:00	pH	SB	0.01	su	4.18
10A0138-13	MW-125	Ground Water	1/11/2010 12:00	SB	1/11/2010 12:00	Redox	SB	-10000	mV	624
10A0138-13	MW-125	Ground Water	1/11/2010 12:00	SB	1/11/2010 12:00	Specific conductance	SB	1	umhos/cm	123
10A0138-13	MW-125	Ground Water	1/11/2010 12:00	SB	1/11/2010 12:00	Temperature	SB	0.1	°C	19.3
10A0138-13	MW-125	Ground Water	1/11/2010 12:00	SB	1/11/2010 12:00	Turbidity	SB	1	NTU	20.6
10A0382-05	MW-128	Ground Water	1/25/2010 14:35	KH	1/25/2010 14:35	Dissolved Oxygen	KH	0.01	mg/L	4.39
10A0382-05	MW-128	Ground Water	1/25/2010 14:35	KH	1/25/2010 14:35	pH	KH	0.01	su	6.19
10A0382-05	MW-128	Ground Water	1/25/2010 14:35	KH	1/25/2010 14:35	Redox	KH	-10000	mV	-54.5
10A0382-05	MW-128	Ground Water	1/25/2010 14:35	KH	1/25/2010 14:35	Specific conductance	KH	1	umhos/cm	145
10A0382-05	MW-128	Ground Water	1/25/2010 14:35	KH	1/25/2010 14:35	Temperature	KH	0.1	°C	20.4
10A0382-05	MW-128	Ground Water	1/25/2010 14:35	KH	1/25/2010 14:35	Turbidity	KH	1	NTU	4.8
10A0138-05	MW-129	Ground Water	1/11/2010 15:15	KH	1/11/2010 15:15	Dissolved Oxygen	KH	0.01	mg/L	4.24
10A0138-05	MW-129	Ground Water	1/11/2010 15:15	KH	1/11/2010 15:15	pH	KH	0.01	su	5.87
10A0138-05	MW-129	Ground Water	1/11/2010 15:15	KH	1/11/2010 15:15	Redox	KH	-10000	mV	3.1
10A0138-05	MW-129	Ground Water	1/11/2010 15:15	KH	1/11/2010 15:15	Specific conductance	KH	1	umhos/cm	126
10A0138-05	MW-129	Ground Water	1/11/2010 15:15	KH	1/11/2010 15:15	Temperature	KH	0.1	°C	20.7
10A0138-05	MW-129	Ground Water	1/11/2010 15:15	KH	1/11/2010 15:15	Turbidity	KH	1	NTU	4.7
10A0382-07	MW-130	Ground Water	1/25/2010 11:10	KH	1/25/2010 11:10	Dissolved Oxygen	KH	0.01	mg/L	2.71
10A0382-07	MW-130	Ground Water	1/25/2010 11:10	KH	1/25/2010 11:10	pH	KH	0.01	su	6.54
10A0382-07	MW-130	Ground Water	1/25/2010 11:10	KH	1/25/2010 11:10	Redox	KH	-10000	mV	-52.3
10A0382-07	MW-130	Ground Water	1/25/2010 11:10	KH	1/25/2010 11:10	Specific conductance	KH	1	umhos/cm	121
10A0382-07	MW-130	Ground Water	1/25/2010 11:10	KH	1/25/2010 11:10	Temperature	KH	0.1	°C	20
10A0382-07	MW-130	Ground Water	1/25/2010 11:10	KH	1/25/2010 11:10	Turbidity	KH	1	NTU	12.1
10A0340-10	MW-131	Ground Water	1/20/2010 13:35	KH	1/20/2010 13:35	Dissolved Oxygen	KH	0.01	mg/L	1.27

To: Southern Earth Sciences, Inc.
Post Office Box 231238
Montgomery, Alabama 36123

Report Date: 02/19/2010
Project No.: 06-401
Project: ALDOT - Coliseum Blvd Plume

ENVIROCHEM
Environmental Laboratories
4320 Midmost Drive Mobile, AL 36609
Phone (251) 344-9106 Fax (251) 341-9492

ECI Lab Number	Sample ID	Sample Type	Sample Date	Sampled By	Date Analyzed	Analyte	Analyst	RL	Units	Result
10A0340-10	MW-131	Ground Water	1/20/2010 13:35	KH	1/20/2010 13:35	pH	KH	0.01	su	4.39
10A0340-10	MW-131	Ground Water	1/20/2010 13:35	KH	1/20/2010 13:35	Redox	KH	-10000	mV	342
10A0340-10	MW-131	Ground Water	1/20/2010 13:35	KH	1/20/2010 13:35	Specific conductance	KH	1	umhos/cm	113
10A0340-10	MW-131	Ground Water	1/20/2010 13:35	KH	1/20/2010 13:35	Temperature	KH	0.1	°C	18.8
10A0340-10	MW-131	Ground Water	1/20/2010 13:35	KH	1/20/2010 13:35	Turbidity	KH	1	NTU	2.4
10A0380-03	MW-132	Ground Water	1/22/2010 15:25	KH	1/22/2010 15:25	Dissolved Oxygen	KH	0.01	mg/L	2.02
10A0380-03	MW-132	Ground Water	1/22/2010 15:25	KH	1/22/2010 15:25	pH	KH	0.01	su	4.17
10A0380-03	MW-132	Ground Water	1/22/2010 15:25	KH	1/22/2010 15:25	Redox	KH	-10000	mV	349
10A0380-03	MW-132	Ground Water	1/22/2010 15:25	KH	1/22/2010 15:25	Specific conductance	KH	1	umhos/cm	214
10A0380-03	MW-132	Ground Water	1/22/2010 15:25	KH	1/22/2010 15:25	Temperature	KH	0.1	°C	20.8
10A0380-03	MW-132	Ground Water	1/22/2010 15:25	KH	1/22/2010 15:25	Turbidity	KH	1	NTU	14
10A0220-02	MW-133	Ground Water	1/13/2010 13:30	KH	1/13/2010 13:30	Dissolved Oxygen	KH	0.01	mg/L	3.47
10A0220-02	MW-133	Ground Water	1/13/2010 13:30	KH	1/13/2010 13:30	pH	KH	0.01	su	5.79
10A0220-02	MW-133	Ground Water	1/13/2010 13:30	KH	1/13/2010 13:30	Redox	KH	-10000	mV	13.6
10A0220-02	MW-133	Ground Water	1/13/2010 13:30	KH	1/13/2010 13:30	Specific conductance	KH	1	umhos/cm	82
10A0220-02	MW-133	Ground Water	1/13/2010 13:30	KH	1/13/2010 13:30	Temperature	KH	0.1	°C	18.5
10A0220-02	MW-133	Ground Water	1/13/2010 13:30	KH	1/13/2010 13:30	Turbidity	KH	1	NTU	3.6
10A0258-04	MW-134	Ground Water	1/15/2010 11:05	KH	1/15/2010 11:05	Dissolved Oxygen	KH	0.01	mg/L	3.1
10A0258-04	MW-134	Ground Water	1/15/2010 11:05	KH	1/15/2010 11:05	pH	KH	0.01	su	6.48
10A0258-04	MW-134	Ground Water	1/15/2010 11:05	KH	1/15/2010 11:05	Redox	KH	-10000	mV	-112
10A0258-04	MW-134	Ground Water	1/15/2010 11:05	KH	1/15/2010 11:05	Specific conductance	KH	1	umhos/cm	88
10A0258-04	MW-134	Ground Water	1/15/2010 11:05	KH	1/15/2010 11:05	Temperature	KH	0.1	°C	21.3
10A0258-04	MW-134	Ground Water	1/15/2010 11:05	KH	1/15/2010 11:05	Turbidity	KH	1	NTU	1.2
10A0259-04	MW-135A	Ground Water	1/16/2010 12:30	KH	1/16/2010 12:30	Dissolved Oxygen	KH	0.01	mg/L	4.32
10A0259-04	MW-135A	Ground Water	1/16/2010 12:30	KH	1/16/2010 12:30	pH	KH	0.01	su	6.53
10A0259-04	MW-135A	Ground Water	1/16/2010 12:30	KH	1/16/2010 12:30	Redox	KH	-10000	mV	-88.2
10A0259-04	MW-135A	Ground Water	1/16/2010 12:30	KH	1/16/2010 12:30	Specific conductance	KH	1	umhos/cm	100
10A0259-04	MW-135A	Ground Water	1/16/2010 12:30	KH	1/16/2010 12:30	Temperature	KH	0.1	°C	21.4
10A0259-04	MW-135A	Ground Water	1/16/2010 12:30	KH	1/16/2010 12:30	Turbidity	KH	1	NTU	1.1

To: Southern Earth Sciences, Inc.
Post Office Box 231238
Montgomery, Alabama 36123

Report Date: 02/19/2010
Project No.: 06-401
Project: ALDOT - Coliseum Blvd Plume

ENVIROCHEM
Environmental Laboratories
4320 Midmost Drive Mobile, AL 36609
Phone (251) 344-9106 Fax (251) 341-9492

ECI Lab Number	Sample ID	Sample Type	Sample Date	Sampled By	Date Analyzed	Analyte	Analyst	RL	Units	Result
10A0258-09	MW-136A	Ground Water	1/15/2010 12:30	SB	1/15/2010 12:30	Dissolved Oxygen	SB	0.01	mg/L	2.65
10A0258-09	MW-136A	Ground Water	1/15/2010 12:30	SB	1/15/2010 12:30	pH	SB	0.01	su	4.92
10A0258-09	MW-136A	Ground Water	1/15/2010 12:30	SB	1/15/2010 12:30	Redox	SB	-10000	mV	292
10A0258-09	MW-136A	Ground Water	1/15/2010 12:30	SB	1/15/2010 12:30	Specific conductance	SB	1	umhos/cm	89
10A0258-09	MW-136A	Ground Water	1/15/2010 12:30	SB	1/15/2010 12:30	Temperature	SB	0.1	°C	19.7
10A0258-09	MW-136A	Ground Water	1/15/2010 12:30	SB	1/15/2010 12:30	Turbidity	SB	1	NTU	6
10A0380-05	MW-137A	Ground Water	1/22/2010 11:40	KH	1/22/2010 11:40	Dissolved Oxygen	KH	0.01	mg/L	1.4
10A0380-05	MW-137A	Ground Water	1/22/2010 11:40	KH	1/22/2010 11:40	pH	KH	0.01	su	4.3
10A0380-05	MW-137A	Ground Water	1/22/2010 11:40	KH	1/22/2010 11:40	Redox	KH	-10000	mV	328
10A0380-05	MW-137A	Ground Water	1/22/2010 11:40	KH	1/22/2010 11:40	Specific conductance	KH	1	umhos/cm	130
10A0380-05	MW-137A	Ground Water	1/22/2010 11:40	KH	1/22/2010 11:40	Temperature	KH	0.1	°C	20.3
10A0380-05	MW-137A	Ground Water	1/22/2010 11:40	KH	1/22/2010 11:40	Turbidity	KH	1	NTU	ND
10A0430-04	MW-138A	Ground Water	1/27/2010 15:25	KH	1/27/2010 15:25	Dissolved Oxygen	KH	0.01	mg/L	3.63
10A0430-04	MW-138A	Ground Water	1/27/2010 15:25	KH	1/27/2010 15:25	pH	KH	0.01	su	5.93
10A0430-04	MW-138A	Ground Water	1/27/2010 15:25	KH	1/27/2010 15:25	Redox	KH	-10000	mV	-21.5
10A0430-04	MW-138A	Ground Water	1/27/2010 15:25	KH	1/27/2010 15:25	Specific conductance	KH	1	umhos/cm	131
10A0430-04	MW-138A	Ground Water	1/27/2010 15:25	KH	1/27/2010 15:25	Temperature	KH	0.1	°C	19
10A0430-04	MW-138A	Ground Water	1/27/2010 15:25	KH	1/27/2010 15:25	Turbidity	KH	1	NTU	ND
10A0190-06	MW-143A	Ground Water	1/12/2010 10:50	KH	1/12/2010 10:50	Dissolved Oxygen	KH	0.01	mg/L	3.72
10A0190-06	MW-143A	Ground Water	1/12/2010 10:50	KH	1/12/2010 10:50	pH	KH	0.01	su	6.03
10A0190-06	MW-143A	Ground Water	1/12/2010 10:50	KH	1/12/2010 10:50	Redox	KH	-10000	mV	17.2
10A0190-06	MW-143A	Ground Water	1/12/2010 10:50	KH	1/12/2010 10:50	Specific conductance	KH	1	umhos/cm	153
10A0190-06	MW-143A	Ground Water	1/12/2010 10:50	KH	1/12/2010 10:50	Temperature	KH	0.1	°C	17.5
10A0190-06	MW-143A	Ground Water	1/12/2010 10:50	KH	1/12/2010 10:50	Turbidity	KH	1	NTU	18.7
10A0288-07	MW-144A	Ground Water	1/19/2010 11:50	SB	1/19/2010 11:50	Dissolved Oxygen	SB	0.01	mg/L	1.79
10A0288-07	MW-144A	Ground Water	1/19/2010 11:50	SB	1/19/2010 11:50	pH	SB	0.01	su	4.12
10A0288-07	MW-144A	Ground Water	1/19/2010 11:50	SB	1/19/2010 11:50	Redox	SB	-10000	mV	338
10A0288-07	MW-144A	Ground Water	1/19/2010 11:50	SB	1/19/2010 11:50	Specific conductance	SB	1	umhos/cm	103

To: Southern Earth Sciences, Inc.
Post Office Box 231238
Montgomery, Alabama 36123

Report Date: 02/19/2010
Project No.: 06-401
Project: ALDOT - Coliseum Blvd Plume

ENVIROCHEM
Environmental Laboratories
4320 Midmost Drive Mobile, AL 36609
Phone (251) 344-9106 Fax (251) 341-9492

ECI Lab Number	Sample ID	Sample Type	Sample Date	Sampled By	Date Analyzed	Analyte	Analyst	RL	Units	Result
10A0288-07	MW-144A	Ground Water	1/19/2010 11:50	SB	1/19/2010 11:50	Temperature	SB	0.1	°C	20.1
10A0288-07	MW-144A	Ground Water	1/19/2010 11:50	SB	1/19/2010 11:50	Turbidity	SB	1	NTU	7.2
10A0380-11	MW-145A	Ground Water	1/22/2010 14:00	SB	1/22/2010 14:00	Dissolved Oxygen	SB	0.01	mg/L	0.89
10A0380-11	MW-145A	Ground Water	1/22/2010 14:00	SB	1/22/2010 14:00	pH	SB	0.01	su	6.34
10A0380-11	MW-145A	Ground Water	1/22/2010 14:00	SB	1/22/2010 14:00	Redox	SB	-10000	mV	254
10A0380-11	MW-145A	Ground Water	1/22/2010 14:00	SB	1/22/2010 14:00	Specific conductance	SB	1	umhos/cm	61
10A0380-11	MW-145A	Ground Water	1/22/2010 14:00	SB	1/22/2010 14:00	Temperature	SB	0.1	°C	20.1
10A0380-11	MW-145A	Ground Water	1/22/2010 14:00	SB	1/22/2010 14:00	Turbidity	SB	1	NTU	4.8
10A0381-07	MW-146A	Ground Water	1/23/2010 10:25	KH	1/23/2010 10:25	Dissolved Oxygen	KH	0.01	mg/L	3.55
10A0381-07	MW-146A	Ground Water	1/23/2010 10:25	KH	1/23/2010 10:25	pH	KH	0.01	su	6.11
10A0381-07	MW-146A	Ground Water	1/23/2010 10:25	KH	1/23/2010 10:25	Redox	KH	-10000	mV	-51.4
10A0381-07	MW-146A	Ground Water	1/23/2010 10:25	KH	1/23/2010 10:25	Specific conductance	KH	1	umhos/cm	181
10A0381-07	MW-146A	Ground Water	1/23/2010 10:25	KH	1/23/2010 10:25	Temperature	KH	0.1	°C	17.6
10A0381-07	MW-146A	Ground Water	1/23/2010 10:25	KH	1/23/2010 10:25	Turbidity	KH	1	NTU	1.6
10A0381-05	MW-147A	Ground Water	1/23/2010 11:45	KH	1/23/2010 11:45	Dissolved Oxygen	KH	0.01	mg/L	3.25
10A0381-05	MW-147A	Ground Water	1/23/2010 11:45	KH	1/23/2010 11:45	pH	KH	0.01	su	5.95
10A0381-05	MW-147A	Ground Water	1/23/2010 11:45	KH	1/23/2010 11:45	Redox	KH	-10000	mV	-53.1
10A0381-05	MW-147A	Ground Water	1/23/2010 11:45	KH	1/23/2010 11:45	Specific conductance	KH	1	umhos/cm	238
10A0381-05	MW-147A	Ground Water	1/23/2010 11:45	KH	1/23/2010 11:45	Temperature	KH	0.1	°C	17.6
10A0381-05	MW-147A	Ground Water	1/23/2010 11:45	KH	1/23/2010 11:45	Turbidity	KH	1	NTU	ND
10A0221-08	MW-149A	Ground Water	1/14/2010 10:35	KH	1/14/2010 10:35	Dissolved Oxygen	KH	0.01	mg/L	2.71
10A0221-08	MW-149A	Ground Water	1/14/2010 10:35	KH	1/14/2010 10:35	pH	KH	0.01	su	7.12
10A0221-08	MW-149A	Ground Water	1/14/2010 10:35	KH	1/14/2010 10:35	Redox	KH	-10000	mV	-105
10A0221-08	MW-149A	Ground Water	1/14/2010 10:35	KH	1/14/2010 10:35	Specific conductance	KH	1	umhos/cm	218
10A0221-08	MW-149A	Ground Water	1/14/2010 10:35	KH	1/14/2010 10:35	Temperature	KH	0.1	°C	21.2
10A0221-08	MW-149A	Ground Water	1/14/2010 10:35	KH	1/14/2010 10:35	Turbidity	KH	1	NTU	ND
10A0221-13	MW-150A	Ground Water	1/14/2010 11:35	SB	1/14/2010 11:35	Dissolved Oxygen	SB	0.01	mg/L	2.33
10A0221-13	MW-150A	Ground Water	1/14/2010 11:35	SB	1/14/2010 11:35	pH	SB	0.01	su	5.11

To: Southern Earth Sciences, Inc.
Post Office Box 231238
Montgomery, Alabama 36123

Report Date: 02/19/2010
Project No.: 06-401
Project: ALDOT - Coliseum Blvd Plume

ENVIROCHEM
Environmental Laboratories
4320 Midmost Drive Mobile, AL 36609
Phone (251) 344-9106 Fax (251) 341-9492

ECI Lab Number	Sample ID	Sample Type	Sample Date	Sampled By	Date Analyzed	Analyte	Analyst	RL	Units	Result
10A0221-13	MW-150A	Ground Water	1/14/2010 11:35	SB	1/14/2010 11:35	Redox	SB	-10000	mV	332
10A0221-13	MW-150A	Ground Water	1/14/2010 11:35	SB	1/14/2010 11:35	Specific conductance	SB	1	umhos/cm	52
10A0221-13	MW-150A	Ground Water	1/14/2010 11:35	SB	1/14/2010 11:35	Temperature	SB	0.1	°C	18.7
10A0221-13	MW-150A	Ground Water	1/14/2010 11:35	SB	1/14/2010 11:35	Turbidity	SB	1	NTU	ND
10A0190-16	MW-151A	Ground Water	1/12/2010 16:00	SB	1/12/2010 16:00	Dissolved Oxygen	SB	0.01	mg/L	1.16
10A0190-16	MW-151A	Ground Water	1/12/2010 16:00	SB	1/12/2010 16:00	pH	SB	0.01	su	4.48
10A0190-16	MW-151A	Ground Water	1/12/2010 16:00	SB	1/12/2010 16:00	Redox	SB	-10000	mV	367
10A0190-16	MW-151A	Ground Water	1/12/2010 16:00	SB	1/12/2010 16:00	Specific conductance	SB	1	umhos/cm	100
10A0190-16	MW-151A	Ground Water	1/12/2010 16:00	SB	1/12/2010 16:00	Temperature	SB	0.1	°C	21.1
10A0190-16	MW-151A	Ground Water	1/12/2010 16:00	SB	1/12/2010 16:00	Turbidity	SB	1	NTU	12.1
10A0190-12	MW-152A	Ground Water	1/12/2010 11:00	SB	1/12/2010 11:00	Dissolved Oxygen	SB	0.01	mg/L	1.86
10A0190-12	MW-152A	Ground Water	1/12/2010 11:00	SB	1/12/2010 11:00	pH	SB	0.01	su	4.13
10A0190-12	MW-152A	Ground Water	1/12/2010 11:00	SB	1/12/2010 11:00	Redox	SB	-10000	mV	379
10A0190-12	MW-152A	Ground Water	1/12/2010 11:00	SB	1/12/2010 11:00	Specific conductance	SB	1	umhos/cm	100
10A0190-12	MW-152A	Ground Water	1/12/2010 11:00	SB	1/12/2010 11:00	Temperature	SB	0.1	°C	18.6
10A0190-12	MW-152A	Ground Water	1/12/2010 11:00	SB	1/12/2010 11:00	Turbidity	SB	1	NTU	4.9
10A0356-03	MW-153	Ground Water	1/19/2010 16:30	DM	1/19/2010 16:30	Dissolved Oxygen	DM	0.01	mg/L	4.44
10A0356-03	MW-153	Ground Water	1/19/2010 16:30	DM	1/19/2010 16:30	pH	DM	0.01	su	4.87
10A0356-03	MW-153	Ground Water	1/19/2010 16:30	DM	1/19/2010 16:30	Redox	DM	-10000	mV	217
10A0356-03	MW-153	Ground Water	1/19/2010 16:30	DM	1/19/2010 16:30	Specific conductance	DM	1	umhos/cm	83
10A0356-03	MW-153	Ground Water	1/19/2010 16:30	DM	1/19/2010 16:30	Temperature	DM	0.1	°C	19.7
10A0356-03	MW-153	Ground Water	1/19/2010 16:30	DM	1/19/2010 16:30	Turbidity	DM	1	NTU	3.1
10A0357-07	MW-154	Ground Water	1/20/2010 14:43	DM	1/20/2010 14:43	Dissolved Oxygen	DM	0.01	mg/L	2.97
10A0357-07	MW-154	Ground Water	1/20/2010 14:43	DM	1/20/2010 14:43	pH	DM	0.01	su	4.82
10A0357-07	MW-154	Ground Water	1/20/2010 14:43	DM	1/20/2010 14:43	Redox	DM	-10000	mV	224
10A0357-07	MW-154	Ground Water	1/20/2010 14:43	DM	1/20/2010 14:43	Specific conductance	DM	1	umhos/cm	76
10A0357-07	MW-154	Ground Water	1/20/2010 14:43	DM	1/20/2010 14:43	Temperature	DM	0.1	°C	19
10A0357-07	MW-154	Ground Water	1/20/2010 14:43	DM	1/20/2010 14:43	Turbidity	DM	1	NTU	3.8

To: Southern Earth Sciences, Inc.
Post Office Box 231238
Montgomery, Alabama 36123

Report Date: 02/19/2010
Project No.: 06-401
Project: ALDOT - Coliseum Blvd Plume

ENVIROCHEM
Environmental Laboratories
4320 Midmost Drive Mobile, AL 36609
Phone (251) 344-9106 Fax (251) 341-9492

ECI Lab Number	Sample ID	Sample Type	Sample Date	Sampled By	Date Analyzed	Analyte	Analyst	RL	Units	Result
10A0357-08	MW-155	Ground Water	1/20/2010 15:22	DM	1/20/2010 15:22	Dissolved Oxygen	DM	0.01	mg/L	3.22
10A0357-08	MW-155	Ground Water	1/20/2010 15:22	DM	1/20/2010 15:22	pH	DM	0.01	su	3.99
10A0357-08	MW-155	Ground Water	1/20/2010 15:22	DM	1/20/2010 15:22	Redox	DM	-10000	mV	292
10A0357-08	MW-155	Ground Water	1/20/2010 15:22	DM	1/20/2010 15:22	Specific conductance	DM	1	umhos/cm	63
10A0357-08	MW-155	Ground Water	1/20/2010 15:22	DM	1/20/2010 15:22	Temperature	DM	0.1	°C	19.8
10A0357-08	MW-155	Ground Water	1/20/2010 15:22	DM	1/20/2010 15:22	Turbidity	DM	1	NTU	ND
10A0340-03	MW-156	Ground Water	1/20/2010 13:40	KH	1/20/2010 13:40	Dissolved Oxygen	KH	0.01	mg/L	2.25
10A0340-03	MW-156	Ground Water	1/20/2010 13:40	KH	1/20/2010 13:40	pH	KH	0.01	su	6.31
10A0340-03	MW-156	Ground Water	1/20/2010 13:40	KH	1/20/2010 13:40	Redox	KH	-10000	mV	-78.8
10A0340-03	MW-156	Ground Water	1/20/2010 13:40	KH	1/20/2010 13:40	Specific conductance	KH	1	umhos/cm	122
10A0340-03	MW-156	Ground Water	1/20/2010 13:40	KH	1/20/2010 13:40	Temperature	KH	0.1	°C	19.4
10A0340-03	MW-156	Ground Water	1/20/2010 13:40	KH	1/20/2010 13:40	Turbidity	KH	1	NTU	1.2
10A0107-05	MW-158	Ground Water	1/7/2010 11:05	KH	1/7/2010 11:05	Dissolved Oxygen	KH	0.01	mg/L	1.93
10A0107-05	MW-158	Ground Water	1/7/2010 11:05	KH	1/7/2010 11:05	pH	KH	0.01	su	7.95
10A0107-05	MW-158	Ground Water	1/7/2010 11:05	KH	1/7/2010 11:05	Redox	KH	-10000	mV	-76.4
10A0107-05	MW-158	Ground Water	1/7/2010 11:05	KH	1/7/2010 11:05	Specific conductance	KH	1	umhos/cm	301
10A0107-05	MW-158	Ground Water	1/7/2010 11:05	KH	1/7/2010 11:05	Temperature	KH	0.1	°C	17.3
10A0107-05	MW-158	Ground Water	1/7/2010 11:05	KH	1/7/2010 11:05	Turbidity	KH	1	NTU	3.1
10A0190-14	MW-1A	Ground Water	1/12/2010 13:10	SB	1/12/2010 13:10	Dissolved Oxygen	SB	0.01	mg/L	1.94
10A0190-14	MW-1A	Ground Water	1/12/2010 13:10	SB	1/12/2010 13:10	pH	SB	0.01	su	4.54
10A0190-14	MW-1A	Ground Water	1/12/2010 13:10	SB	1/12/2010 13:10	Redox	SB	-10000	mV	341
10A0190-14	MW-1A	Ground Water	1/12/2010 13:10	SB	1/12/2010 13:10	Specific conductance	SB	1	umhos/cm	57
10A0190-14	MW-1A	Ground Water	1/12/2010 13:10	SB	1/12/2010 13:10	Temperature	SB	0.1	°C	18.4
10A0190-14	MW-1A	Ground Water	1/12/2010 13:10	SB	1/12/2010 13:10	Turbidity	SB	1	NTU	4.8
10A0190-05	MW-201	Ground Water	1/12/2010 13:45	KH	1/12/2010 13:45	Dissolved Oxygen	KH	0.01	mg/L	3.47
10A0190-05	MW-201	Ground Water	1/12/2010 13:45	KH	1/12/2010 13:45	pH	KH	0.01	su	5.92
10A0190-05	MW-201	Ground Water	1/12/2010 13:45	KH	1/12/2010 13:45	Redox	KH	-10000	mV	12.7
10A0190-05	MW-201	Ground Water	1/12/2010 13:45	KH	1/12/2010 13:45	Specific conductance	KH	1	umhos/cm	112
10A0190-05	MW-201	Ground Water	1/12/2010 13:45	KH	1/12/2010 13:45	Temperature	KH	0.1	°C	19.1

To: Southern Earth Sciences, Inc.
Post Office Box 231238
Montgomery, Alabama 36123

Report Date: 02/19/2010
Project No.: 06-401
Project: ALDOT - Coliseum Blvd Plume

ENVIROCHEM
Environmental Laboratories
4320 Midmost Drive Mobile, AL 36609
Phone (251) 344-9106 Fax (251) 341-9492

ECI Lab Number	Sample ID	Sample Type	Sample Date	Sampled By	Date Analyzed	Analyte	Analyst	RL	Units	Result
10A0190-05	MW-201	Ground Water	1/12/2010 13:45	KH	1/12/2010 13:45	Turbidity	KH	1	NTU	ND
10A0381-13	MW-202	Ground Water	1/23/2010 10:50	SB	1/23/2010 10:50	Dissolved Oxygen	SB	0.01	mg/L	1.1
10A0381-13	MW-202	Ground Water	1/23/2010 10:50	SB	1/23/2010 10:50	pH	SB	0.01	su	4.83
10A0381-13	MW-202	Ground Water	1/23/2010 10:50	SB	1/23/2010 10:50	Redox	SB	-10000	mV	309
10A0381-13	MW-202	Ground Water	1/23/2010 10:50	SB	1/23/2010 10:50	Specific conductance	SB	1	umhos/cm	83
10A0381-13	MW-202	Ground Water	1/23/2010 10:50	SB	1/23/2010 10:50	Temperature	SB	0.1	°C	17.8
10A0381-13	MW-202	Ground Water	1/23/2010 10:50	SB	1/23/2010 10:50	Turbidity	SB	1	NTU	10
10A0190-09	MW-203	Ground Water	1/12/2010 15:40	KH	1/12/2010 15:40	Dissolved Oxygen	KH	0.01	mg/L	4.82
10A0190-09	MW-203	Ground Water	1/12/2010 15:40	KH	1/12/2010 15:40	pH	KH	0.01	su	5.77
10A0190-09	MW-203	Ground Water	1/12/2010 15:40	KH	1/12/2010 15:40	Redox	KH	-10000	mV	15.8
10A0190-09	MW-203	Ground Water	1/12/2010 15:40	KH	1/12/2010 15:40	Specific conductance	KH	1	umhos/cm	121
10A0190-09	MW-203	Ground Water	1/12/2010 15:40	KH	1/12/2010 15:40	Temperature	KH	0.1	°C	17.7
10A0190-09	MW-203	Ground Water	1/12/2010 15:40	KH	1/12/2010 15:40	Turbidity	KH	1	NTU	ND
10A0259-11	MW-204	Ground Water	1/16/2010 13:00	SB	1/16/2010 13:00	Dissolved Oxygen	SB	0.01	mg/L	2.24
10A0259-11	MW-204	Ground Water	1/16/2010 13:00	SB	1/16/2010 13:00	pH	SB	0.01	su	5.17
10A0259-11	MW-204	Ground Water	1/16/2010 13:00	SB	1/16/2010 13:00	Redox	SB	-10000	mV	211
10A0259-11	MW-204	Ground Water	1/16/2010 13:00	SB	1/16/2010 13:00	Specific conductance	SB	1	umhos/cm	93
10A0259-11	MW-204	Ground Water	1/16/2010 13:00	SB	1/16/2010 13:00	Temperature	SB	0.1	°C	19.2
10A0259-11	MW-204	Ground Water	1/16/2010 13:00	SB	1/16/2010 13:00	Turbidity	SB	1	NTU	6.7
10A0382-14	MW-205	Ground Water	1/25/2010 15:45	SB	1/25/2010 15:45	Dissolved Oxygen	SB	0.01	mg/L	1.89
10A0382-14	MW-205	Ground Water	1/25/2010 15:45	SB	1/25/2010 15:45	pH	SB	0.01	su	4.47
10A0382-14	MW-205	Ground Water	1/25/2010 15:45	SB	1/25/2010 15:45	Redox	SB	-10000	mV	376
10A0382-14	MW-205	Ground Water	1/25/2010 15:45	SB	1/25/2010 15:45	Specific conductance	SB	1	umhos/cm	73
10A0382-14	MW-205	Ground Water	1/25/2010 15:45	SB	1/25/2010 15:45	Temperature	SB	0.1	°C	20.5
10A0382-14	MW-205	Ground Water	1/25/2010 15:45	SB	1/25/2010 15:45	Turbidity	SB	1	NTU	8.8
10A0137-11	MW-206	Ground Water	1/9/2010 10:27	HW	1/9/2010 10:27	Dissolved Oxygen	HW	0.01	mg/L	4.54
10A0137-11	MW-206	Ground Water	1/9/2010 10:27	HW	1/9/2010 10:27	pH	HW	0.01	su	8.45
10A0137-11	MW-206	Ground Water	1/9/2010 10:27	HW	1/9/2010 10:27	Redox	HW	-10000	mV	-88.1

To: Southern Earth Sciences, Inc.
Post Office Box 231238
Montgomery, Alabama 36123

Report Date: 02/19/2010
Project No.: 06-401
Project: ALDOT - Coliseum Blvd Plume

ENVIROCHEM
Environmental Laboratories
4320 Midmost Drive Mobile, AL 36609
Phone (251) 344-9106 Fax (251) 341-9492

ECI Lab Number	Sample ID	Sample Type	Sample Date	Sampled By	Date Analyzed	Analyte	Analyst	RL	Units	Result
10A0137-11	MW-206	Ground Water	1/9/2010 10:27	HW	1/9/2010 10:27	Specific conductance	HW	1	umhos/cm	115
10A0137-11	MW-206	Ground Water	1/9/2010 10:27	HW	1/9/2010 10:27	Temperature	HW	0.1	°C	20.3
10A0137-11	MW-206	Ground Water	1/9/2010 10:27	HW	1/9/2010 10:27	Turbidity	HW	1	NTU	ND
10A0137-03	MW-207	Ground Water	1/9/2010 11:55	KH	1/9/2010 11:55	Dissolved Oxygen	KH	0.01	mg/L	2.37
10A0137-03	MW-207	Ground Water	1/9/2010 11:55	KH	1/9/2010 11:55	pH	KH	0.01	su	6.62
10A0137-03	MW-207	Ground Water	1/9/2010 11:55	KH	1/9/2010 11:55	Redox	KH	-10000	mV	2.9
10A0137-03	MW-207	Ground Water	1/9/2010 11:55	KH	1/9/2010 11:55	Specific conductance	KH	1	umhos/cm	97
10A0137-03	MW-207	Ground Water	1/9/2010 11:55	KH	1/9/2010 11:55	Temperature	KH	0.1	°C	18.4
10A0137-03	MW-207	Ground Water	1/9/2010 11:55	KH	1/9/2010 11:55	Turbidity	KH	1	NTU	ND
10A0429-05	MW-208	Ground Water	1/26/2010 16:00	KH	1/26/2010 16:00	Dissolved Oxygen	KH	0.01	mg/L	3.84
10A0429-05	MW-208	Ground Water	1/26/2010 16:00	KH	1/26/2010 16:00	pH	KH	0.01	su	6.5
10A0429-05	MW-208	Ground Water	1/26/2010 16:00	KH	1/26/2010 16:00	Redox	KH	-10000	mV	-63
10A0429-05	MW-208	Ground Water	1/26/2010 16:00	KH	1/26/2010 16:00	Specific conductance	KH	1	umhos/cm	132
10A0429-05	MW-208	Ground Water	1/26/2010 16:00	KH	1/26/2010 16:00	Temperature	KH	0.1	°C	21.9
10A0429-05	MW-208	Ground Water	1/26/2010 16:00	KH	1/26/2010 16:00	Turbidity	KH	1	NTU	ND
10A0429-07	MW-209	Ground Water	1/26/2010 12:45	SB	1/26/2010 12:45	Dissolved Oxygen	SB	0.01	mg/L	3.67
10A0429-07	MW-209	Ground Water	1/26/2010 12:45	SB	1/26/2010 12:45	pH	SB	0.01	su	6.07
10A0429-07	MW-209	Ground Water	1/26/2010 12:45	SB	1/26/2010 12:45	Redox	SB	-10000	mV	-38.4
10A0429-07	MW-209	Ground Water	1/26/2010 12:45	SB	1/26/2010 12:45	Specific conductance	SB	1	umhos/cm	106
10A0429-07	MW-209	Ground Water	1/26/2010 12:45	SB	1/26/2010 12:45	Temperature	SB	0.1	°C	20.9
10A0429-07	MW-209	Ground Water	1/26/2010 12:45	SB	1/26/2010 12:45	Turbidity	SB	1	NTU	ND
10A0220-08	MW-210	Ground Water	1/13/2010 11:35	SB	1/13/2010 11:35	Dissolved Oxygen	SB	0.01	mg/L	1.6
10A0220-08	MW-210	Ground Water	1/13/2010 11:35	SB	1/13/2010 11:35	pH	SB	0.01	su	5.71
10A0220-08	MW-210	Ground Water	1/13/2010 11:35	SB	1/13/2010 11:35	Redox	SB	-10000	mV	210
10A0220-08	MW-210	Ground Water	1/13/2010 11:35	SB	1/13/2010 11:35	Specific conductance	SB	1	umhos/cm	946
10A0220-08	MW-210	Ground Water	1/13/2010 11:35	SB	1/13/2010 11:35	Temperature	SB	0.1	°C	11.6
10A0220-08	MW-210	Ground Water	1/13/2010 11:35	SB	1/13/2010 11:35	Turbidity	SB	1	NTU	308
10A0382-15	MW-211	Ground Water	1/25/2010 13:55	SB	1/25/2010 13:55	Dissolved Oxygen	SB	0.01	mg/L	1.87

To: Southern Earth Sciences, Inc.
Post Office Box 231238
Montgomery, Alabama 36123

Report Date: 02/19/2010
Project No.: 06-401
Project: ALDOT - Coliseum Blvd Plume

ENVIROCHEM
Environmental Laboratories
4320 Midmost Drive Mobile, AL 36609
Phone (251) 344-9106 Fax (251) 341-9492

ECI Lab Number	Sample ID	Sample Type	Sample Date	Sampled By	Date Analyzed	Analyte	Analyst	RL	Units	Result
10A0382-15	MW-211	Ground Water	1/25/2010 13:55	SB	1/25/2010 13:55	pH	SB	0.01	su	4.46
10A0382-15	MW-211	Ground Water	1/25/2010 13:55	SB	1/25/2010 13:55	Redox	SB	-10000	mV	340
10A0382-15	MW-211	Ground Water	1/25/2010 13:55	SB	1/25/2010 13:55	Specific conductance	SB	1	umhos/cm	165
10A0382-15	MW-211	Ground Water	1/25/2010 13:55	SB	1/25/2010 13:55	Temperature	SB	0.1	°C	19.4
10A0382-15	MW-211	Ground Water	1/25/2010 13:55	SB	1/25/2010 13:55	Turbidity	SB	1	NTU	4.4
10A0288-03	MW-212	Ground Water	1/19/2010 15:55	KH	1/19/2010 15:55	Dissolved Oxygen	KH	0.01	mg/L	2.46
10A0288-03	MW-212	Ground Water	1/19/2010 15:55	KH	1/19/2010 15:55	pH	KH	0.01	su	6.32
10A0288-03	MW-212	Ground Water	1/19/2010 15:55	KH	1/19/2010 15:55	Redox	KH	-10000	mV	-61.7
10A0288-03	MW-212	Ground Water	1/19/2010 15:55	KH	1/19/2010 15:55	Specific conductance	KH	1	umhos/cm	141
10A0288-03	MW-212	Ground Water	1/19/2010 15:55	KH	1/19/2010 15:55	Temperature	KH	0.1	°C	20.3
10A0288-03	MW-212	Ground Water	1/19/2010 15:55	KH	1/19/2010 15:55	Turbidity	KH	1	NTU	ND
10A0221-05	MW-213	Ground Water	1/14/2010 15:35	KH	1/14/2010 15:35	Dissolved Oxygen	KH	0.01	mg/L	4.21
10A0221-05	MW-213	Ground Water	1/14/2010 15:35	KH	1/14/2010 15:35	pH	KH	0.01	su	6.25
10A0221-05	MW-213	Ground Water	1/14/2010 15:35	KH	1/14/2010 15:35	Redox	KH	-10000	mV	-96.7
10A0221-05	MW-213	Ground Water	1/14/2010 15:35	KH	1/14/2010 15:35	Specific conductance	KH	1	umhos/cm	95
10A0221-05	MW-213	Ground Water	1/14/2010 15:35	KH	1/14/2010 15:35	Temperature	KH	0.1	°C	19.9
10A0221-05	MW-213	Ground Water	1/14/2010 15:35	KH	1/14/2010 15:35	Turbidity	KH	1	NTU	ND
10A0220-04	MW-214	Ground Water	1/13/2010 10:15	SB	1/13/2010 10:15	Dissolved Oxygen	SB	0.01	mg/L	2.3
10A0220-04	MW-214	Ground Water	1/13/2010 10:15	SB	1/13/2010 10:15	pH	SB	0.01	su	3.78
10A0220-04	MW-214	Ground Water	1/13/2010 10:15	SB	1/13/2010 10:15	Redox	SB	-10000	mV	443
10A0220-04	MW-214	Ground Water	1/13/2010 10:15	SB	1/13/2010 10:15	Specific conductance	SB	1	umhos/cm	133
10A0220-04	MW-214	Ground Water	1/13/2010 10:15	SB	1/13/2010 10:15	Temperature	SB	0.1	°C	6.6
10A0220-04	MW-214	Ground Water	1/13/2010 10:15	SB	1/13/2010 10:15	Turbidity	SB	1	NTU	217
10A0220-05	MW-214A	Ground Water	1/13/2010 10:35	SB	1/13/2010 10:35	Dissolved Oxygen	SB	0.01	mg/L	1.57
10A0220-05	MW-214A	Ground Water	1/13/2010 10:35	SB	1/13/2010 10:35	pH	SB	0.01	su	5
10A0220-05	MW-214A	Ground Water	1/13/2010 10:35	SB	1/13/2010 10:35	Redox	SB	-10000	mV	349
10A0220-05	MW-214A	Ground Water	1/13/2010 10:35	SB	1/13/2010 10:35	Specific conductance	SB	1	umhos/cm	109
10A0220-05	MW-214A	Ground Water	1/13/2010 10:35	SB	1/13/2010 10:35	Temperature	SB	0.1	°C	15.4
10A0220-05	MW-214A	Ground Water	1/13/2010 10:35	SB	1/13/2010 10:35	Turbidity	SB	1	NTU	16.7

To: Southern Earth Sciences, Inc.
Post Office Box 231238
Montgomery, Alabama 36123

Report Date: 02/19/2010
Project No.: 06-401
Project: ALDOT - Coliseum Blvd Plume

ENVIROCHEM
Environmental Laboratories
4320 Midmost Drive Mobile, AL 36609
Phone (251) 344-9106 Fax (251) 341-9492

ECI Lab Number	Sample ID	Sample Type	Sample Date	Sampled By	Date Analyzed	Analyte	Analyst	RL	Units	Result
10A0221-16	MW-215	Ground Water	1/14/2010 15:30	SB	1/14/2010 15:30	Dissolved Oxygen	SB	0.01	mg/L	1.99
10A0221-16	MW-215	Ground Water	1/14/2010 15:30	SB	1/14/2010 15:30	pH	SB	0.01	su	5.27
10A0221-16	MW-215	Ground Water	1/14/2010 15:30	SB	1/14/2010 15:30	Redox	SB	-10000	mV	300
10A0221-16	MW-215	Ground Water	1/14/2010 15:30	SB	1/14/2010 15:30	Specific conductance	SB	1	umhos/cm	132
10A0221-16	MW-215	Ground Water	1/14/2010 15:30	SB	1/14/2010 15:30	Temperature	SB	0.1	°C	19.9
10A0221-16	MW-215	Ground Water	1/14/2010 15:30	SB	1/14/2010 15:30	Turbidity	SB	1	NTU	1.1
10A0107-12	MW-216	Ground Water	1/7/2010 12:15	SB	1/7/2010 12:15	Dissolved Oxygen	SB	0.01	mg/L	0.92
10A0107-12	MW-216	Ground Water	1/7/2010 12:15	SB	1/7/2010 12:15	pH	SB	0.01	su	4.56
10A0107-12	MW-216	Ground Water	1/7/2010 12:15	SB	1/7/2010 12:15	Redox	SB	-10000	mV	274
10A0107-12	MW-216	Ground Water	1/7/2010 12:15	SB	1/7/2010 12:15	Specific conductance	SB	1	umhos/cm	116
10A0107-12	MW-216	Ground Water	1/7/2010 12:15	SB	1/7/2010 12:15	Temperature	SB	0.1	°C	21.8
10A0107-12	MW-216	Ground Water	1/7/2010 12:15	SB	1/7/2010 12:15	Turbidity	SB	1	NTU	4.5
10A0288-11	MW-217	Ground Water	1/19/2010 15:30	SB	1/19/2010 15:30	Dissolved Oxygen	SB	0.01	mg/L	0.91
10A0288-11	MW-217	Ground Water	1/19/2010 15:30	SB	1/19/2010 15:30	pH	SB	0.01	su	4.54
10A0288-11	MW-217	Ground Water	1/19/2010 15:30	SB	1/19/2010 15:30	Redox	SB	-10000	mV	307
10A0288-11	MW-217	Ground Water	1/19/2010 15:30	SB	1/19/2010 15:30	Specific conductance	SB	1	umhos/cm	139
10A0288-11	MW-217	Ground Water	1/19/2010 15:30	SB	1/19/2010 15:30	Temperature	SB	0.1	°C	20.3
10A0288-11	MW-217	Ground Water	1/19/2010 15:30	SB	1/19/2010 15:30	Turbidity	SB	1	NTU	5
10A0260-05	MW-218	Ground Water	1/18/2010 13:05	KH	1/18/2010 13:05	Dissolved Oxygen	KH	0.01	mg/L	1.78
10A0260-05	MW-218	Ground Water	1/18/2010 13:05	KH	1/18/2010 13:05	pH	KH	0.01	su	6.32
10A0260-05	MW-218	Ground Water	1/18/2010 13:05	KH	1/18/2010 13:05	Redox	KH	-10000	mV	-70.2
10A0260-05	MW-218	Ground Water	1/18/2010 13:05	KH	1/18/2010 13:05	Specific conductance	KH	1	umhos/cm	141
10A0260-05	MW-218	Ground Water	1/18/2010 13:05	KH	1/18/2010 13:05	Temperature	KH	0.1	°C	20
10A0260-05	MW-218	Ground Water	1/18/2010 13:05	KH	1/18/2010 13:05	Turbidity	KH	1	NTU	ND
10A0220-06	MW-219	Ground Water	1/13/2010 12:45	SB	1/13/2010 12:45	Dissolved Oxygen	SB	0.01	mg/L	1.59
10A0220-06	MW-219	Ground Water	1/13/2010 12:45	SB	1/13/2010 12:45	pH	SB	0.01	su	4.41
10A0220-06	MW-219	Ground Water	1/13/2010 12:45	SB	1/13/2010 12:45	Redox	SB	-10000	mV	312
10A0220-06	MW-219	Ground Water	1/13/2010 12:45	SB	1/13/2010 12:45	Specific conductance	SB	1	umhos/cm	84

To: Southern Earth Sciences, Inc.
Post Office Box 231238
Montgomery, Alabama 36123

Report Date: 02/19/2010
Project No.: 06-401
Project: ALDOT - Coliseum Blvd Plume

ENVIROCHEM
Environmental Laboratories
4320 Midmost Drive Mobile, AL 36609
Phone (251) 344-9106 Fax (251) 341-9492

ECI Lab Number	Sample ID	Sample Type	Sample Date	Sampled By	Date Analyzed	Analyte	Analyst	RL	Units	Result
10A0220-06	MW-219	Ground Water	1/13/2010 12:45	SB	1/13/2010 12:45	Temperature	SB	0.1	°C	18.9
10A0220-06	MW-219	Ground Water	1/13/2010 12:45	SB	1/13/2010 12:45	Turbidity	SB	1	NTU	183
10A0136-04	MW-221	Ground Water	1/8/2010 10:35	KH	1/8/2010 10:35	Dissolved Oxygen	KH	0.01	mg/L	3.07
10A0136-04	MW-221	Ground Water	1/8/2010 10:35	KH	1/8/2010 10:35	pH	KH	0.01	su	6.47
10A0136-04	MW-221	Ground Water	1/8/2010 10:35	KH	1/8/2010 10:35	Redox	KH	-10000	mV	50.8
10A0136-04	MW-221	Ground Water	1/8/2010 10:35	KH	1/8/2010 10:35	Specific conductance	KH	1	umhos/cm	126
10A0136-04	MW-221	Ground Water	1/8/2010 10:35	KH	1/8/2010 10:35	Temperature	KH	0.1	°C	19.2
10A0136-04	MW-221	Ground Water	1/8/2010 10:35	KH	1/8/2010 10:35	Turbidity	KH	1	NTU	2.7
10A0136-08	MW-221C	Ground Water	1/8/2010 12:00	SB	1/8/2010 12:00	Dissolved Oxygen	SB	0.01	mg/L	1.25
10A0136-08	MW-221C	Ground Water	1/8/2010 12:00	SB	1/8/2010 12:00	pH	SB	0.01	su	5.7
10A0136-08	MW-221C	Ground Water	1/8/2010 12:00	SB	1/8/2010 12:00	Redox	SB	-10000	mV	332
10A0136-08	MW-221C	Ground Water	1/8/2010 12:00	SB	1/8/2010 12:00	Specific conductance	SB	1	umhos/cm	141
10A0136-08	MW-221C	Ground Water	1/8/2010 12:00	SB	1/8/2010 12:00	Temperature	SB	0.1	°C	18.6
10A0136-08	MW-221C	Ground Water	1/8/2010 12:00	SB	1/8/2010 12:00	Turbidity	SB	1	NTU	66.9
10A0340-09	MW-223	Ground Water	1/20/2010 12:00	SB	1/20/2010 12:00	Dissolved Oxygen	SB	0.01	mg/L	1.74
10A0340-09	MW-223	Ground Water	1/20/2010 12:00	SB	1/20/2010 12:00	pH	SB	0.01	su	4.3
10A0340-09	MW-223	Ground Water	1/20/2010 12:00	SB	1/20/2010 12:00	Redox	SB	-10000	mV	323
10A0340-09	MW-223	Ground Water	1/20/2010 12:00	SB	1/20/2010 12:00	Specific conductance	SB	1	umhos/cm	126
10A0340-09	MW-223	Ground Water	1/20/2010 12:00	SB	1/20/2010 12:00	Temperature	SB	0.1	°C	19.3
10A0340-09	MW-223	Ground Water	1/20/2010 12:00	SB	1/20/2010 12:00	Turbidity	SB	1	NTU	6
10A0138-09	MW-224	Ground Water	1/11/2010 13:30	KH	1/11/2010 13:30	Dissolved Oxygen	KH	0.01	mg/L	3.74
10A0138-09	MW-224	Ground Water	1/11/2010 13:30	KH	1/11/2010 13:30	pH	KH	0.01	su	6.01
10A0138-09	MW-224	Ground Water	1/11/2010 13:30	KH	1/11/2010 13:30	Redox	KH	-10000	mV	1.6
10A0138-09	MW-224	Ground Water	1/11/2010 13:30	KH	1/11/2010 13:30	Specific conductance	KH	1	umhos/cm	117
10A0138-09	MW-224	Ground Water	1/11/2010 13:30	KH	1/11/2010 13:30	Temperature	KH	0.1	°C	18.2
10A0138-09	MW-224	Ground Water	1/11/2010 13:30	KH	1/11/2010 13:30	Turbidity	KH	1	NTU	ND
10A0138-14	MW-225	Ground Water	1/11/2010 12:30	SB	1/11/2010 12:30	Dissolved Oxygen	SB	0.01	mg/L	1.37
10A0138-14	MW-225	Ground Water	1/11/2010 12:30	SB	1/11/2010 12:30	pH	SB	0.01	su	5.06

To: Southern Earth Sciences, Inc.
Post Office Box 231238
Montgomery, Alabama 36123

Report Date: 02/19/2010
Project No.: 06-401
Project: ALDOT - Coliseum Blvd Plume

ENVIROCHEM
Environmental Laboratories
4320 Midmost Drive Mobile, AL 36609
Phone (251) 344-9106 Fax (251) 341-9492

ECI Lab Number	Sample ID	Sample Type	Sample Date	Sampled By	Date Analyzed	Analyte	Analyst	RL	Units	Result
10A0138-14	MW-225	Ground Water	1/11/2010 12:30	SB	1/11/2010 12:30	Redox	SB	-10000	mV	521
10A0138-14	MW-225	Ground Water	1/11/2010 12:30	SB	1/11/2010 12:30	Specific conductance	SB	1	umhos/cm	105
10A0138-14	MW-225	Ground Water	1/11/2010 12:30	SB	1/11/2010 12:30	Temperature	SB	0.1	°C	20.2
10A0138-14	MW-225	Ground Water	1/11/2010 12:30	SB	1/11/2010 12:30	Turbidity	SB	1	NTU	8.9
10A0138-15	MW-226	Ground Water	1/11/2010 14:00	SB	1/11/2010 14:00	Dissolved Oxygen	SB	0.01	mg/L	0.76
10A0138-15	MW-226	Ground Water	1/11/2010 14:00	SB	1/11/2010 14:00	pH	SB	0.01	su	4.41
10A0138-15	MW-226	Ground Water	1/11/2010 14:00	SB	1/11/2010 14:00	Redox	SB	-10000	mV	428
10A0138-15	MW-226	Ground Water	1/11/2010 14:00	SB	1/11/2010 14:00	Specific conductance	SB	1	umhos/cm	95
10A0138-15	MW-226	Ground Water	1/11/2010 14:00	SB	1/11/2010 14:00	Temperature	SB	0.1	°C	19.6
10A0138-15	MW-226	Ground Water	1/11/2010 14:00	SB	1/11/2010 14:00	Turbidity	SB	1	NTU	24.7
10A0220-01	MW-227	Ground Water	1/13/2010 11:50	KH	1/13/2010 11:50	Dissolved Oxygen	KH	0.01	mg/L	2.89
10A0220-01	MW-227	Ground Water	1/13/2010 11:50	KH	1/13/2010 11:50	pH	KH	0.01	su	5.93
10A0220-01	MW-227	Ground Water	1/13/2010 11:50	KH	1/13/2010 11:50	Redox	KH	-10000	mV	4.1
10A0220-01	MW-227	Ground Water	1/13/2010 11:50	KH	1/13/2010 11:50	Specific conductance	KH	1	umhos/cm	98
10A0220-01	MW-227	Ground Water	1/13/2010 11:50	KH	1/13/2010 11:50	Temperature	KH	0.1	°C	19.3
10A0220-01	MW-227	Ground Water	1/13/2010 11:50	KH	1/13/2010 11:50	Turbidity	KH	1	NTU	ND
10A0382-04	MW-228	Ground Water	1/25/2010 16:00	KH	1/25/2010 16:00	Dissolved Oxygen	KH	0.01	mg/L	3.35
10A0382-04	MW-228	Ground Water	1/25/2010 16:00	KH	1/25/2010 16:00	pH	KH	0.01	su	6.13
10A0382-04	MW-228	Ground Water	1/25/2010 16:00	KH	1/25/2010 16:00	Redox	KH	-10000	mV	-58.3
10A0382-04	MW-228	Ground Water	1/25/2010 16:00	KH	1/25/2010 16:00	Specific conductance	KH	1	umhos/cm	176
10A0382-04	MW-228	Ground Water	1/25/2010 16:00	KH	1/25/2010 16:00	Temperature	KH	0.1	°C	19.6
10A0382-04	MW-228	Ground Water	1/25/2010 16:00	KH	1/25/2010 16:00	Turbidity	KH	1	NTU	ND
10A0138-07	MW-229	Ground Water	1/11/2010 16:10	KH	1/11/2010 16:10	Dissolved Oxygen	KH	0.01	mg/L	4.21
10A0138-07	MW-229	Ground Water	1/11/2010 16:10	KH	1/11/2010 16:10	pH	KH	0.01	su	5.82
10A0138-07	MW-229	Ground Water	1/11/2010 16:10	KH	1/11/2010 16:10	Redox	KH	-10000	mV	4.6
10A0138-07	MW-229	Ground Water	1/11/2010 16:10	KH	1/11/2010 16:10	Specific conductance	KH	1	umhos/cm	137
10A0138-07	MW-229	Ground Water	1/11/2010 16:10	KH	1/11/2010 16:10	Temperature	KH	0.1	°C	20.7
10A0138-07	MW-229	Ground Water	1/11/2010 16:10	KH	1/11/2010 16:10	Turbidity	KH	1	NTU	ND

To: Southern Earth Sciences, Inc.
Post Office Box 231238
Montgomery, Alabama 36123

Report Date: 02/19/2010
Project No.: 06-401
Project: ALDOT - Coliseum Blvd Plume

EnviroChem Environmental Laboratories
4320 Midmost Drive Mobile, AL 36609
Phone (251) 344-9106 Fax (251) 341-9492

ECI Lab Number	Sample ID	Sample Type	Sample Date	Sampled By	Date Analyzed	Analyte	Analyst	RL	Units	Result
10A0382-06	MW-230	Ground Water	1/25/2010 12:45	KH	1/25/2010 12:45	Dissolved Oxygen	KH	0.01	mg/L	3.18
10A0382-06	MW-230	Ground Water	1/25/2010 12:45	KH	1/25/2010 12:45	pH	KH	0.01	su	6.2
10A0382-06	MW-230	Ground Water	1/25/2010 12:45	KH	1/25/2010 12:45	Redox	KH	-10000	mV	-57.4
10A0382-06	MW-230	Ground Water	1/25/2010 12:45	KH	1/25/2010 12:45	Specific conductance	KH	1	umhos/cm	286
10A0382-06	MW-230	Ground Water	1/25/2010 12:45	KH	1/25/2010 12:45	Temperature	KH	0.1	°C	19.6
10A0382-06	MW-230	Ground Water	1/25/2010 12:45	KH	1/25/2010 12:45	Turbidity	KH	1	NTU	ND
10A0340-11	MW-231	Ground Water	1/20/2010 14:00	KH	1/20/2010 14:00	Dissolved Oxygen	KH	0.01	mg/L	1.54
10A0340-11	MW-231	Ground Water	1/20/2010 14:00	KH	1/20/2010 14:00	pH	KH	0.01	su	4.56
10A0340-11	MW-231	Ground Water	1/20/2010 14:00	KH	1/20/2010 14:00	Redox	KH	-10000	mV	351
10A0340-11	MW-231	Ground Water	1/20/2010 14:00	KH	1/20/2010 14:00	Specific conductance	KH	1	umhos/cm	101
10A0340-11	MW-231	Ground Water	1/20/2010 14:00	KH	1/20/2010 14:00	Temperature	KH	0.1	°C	18.6
10A0340-11	MW-231	Ground Water	1/20/2010 14:00	KH	1/20/2010 14:00	Turbidity	KH	1	NTU	ND
10A0380-04	MW-232	Ground Water	1/22/2010 15:20	KH	1/22/2010 15:20	Dissolved Oxygen	KH	0.01	mg/L	2.24
10A0380-04	MW-232	Ground Water	1/22/2010 15:20	KH	1/22/2010 15:20	pH	KH	0.01	su	4.41
10A0380-04	MW-232	Ground Water	1/22/2010 15:20	KH	1/22/2010 15:20	Redox	KH	-10000	mV	343
10A0380-04	MW-232	Ground Water	1/22/2010 15:20	KH	1/22/2010 15:20	Specific conductance	KH	1	umhos/cm	156
10A0380-04	MW-232	Ground Water	1/22/2010 15:20	KH	1/22/2010 15:20	Temperature	KH	0.1	°C	20
10A0380-04	MW-232	Ground Water	1/22/2010 15:20	KH	1/22/2010 15:20	Turbidity	KH	1	NTU	1.1
10A0220-03	MW-233	Ground Water	1/13/2010 13:50	KH	1/13/2010 13:50	Dissolved Oxygen	KH	0.01	mg/L	4.09
10A0220-03	MW-233	Ground Water	1/13/2010 13:50	KH	1/13/2010 13:50	pH	KH	0.01	su	6
10A0220-03	MW-233	Ground Water	1/13/2010 13:50	KH	1/13/2010 13:50	Redox	KH	-10000	mV	10.7
10A0220-03	MW-233	Ground Water	1/13/2010 13:50	KH	1/13/2010 13:50	Specific conductance	KH	1	umhos/cm	109
10A0220-03	MW-233	Ground Water	1/13/2010 13:50	KH	1/13/2010 13:50	Temperature	KH	0.1	°C	19.1
10A0220-03	MW-233	Ground Water	1/13/2010 13:50	KH	1/13/2010 13:50	Turbidity	KH	1	NTU	2.4
10A0258-05	MW-234	Ground Water	1/15/2010 11:20	KH	1/15/2010 11:20	Dissolved Oxygen	KH	0.01	mg/L	3.4
10A0258-05	MW-234	Ground Water	1/15/2010 11:20	KH	1/15/2010 11:20	pH	KH	0.01	su	6.81
10A0258-05	MW-234	Ground Water	1/15/2010 11:20	KH	1/15/2010 11:20	Redox	KH	-10000	mV	-112
10A0258-05	MW-234	Ground Water	1/15/2010 11:20	KH	1/15/2010 11:20	Specific conductance	KH	1	umhos/cm	162
10A0258-05	MW-234	Ground Water	1/15/2010 11:20	KH	1/15/2010 11:20	Temperature	KH	0.1	°C	22

To: Southern Earth Sciences, Inc.
Post Office Box 231238
Montgomery, Alabama 36123

Report Date: 02/19/2010
Project No.: 06-401
Project: ALDOT - Coliseum Blvd Plume

ENVIROCHEM
Environmental Laboratories
4320 Midmost Drive Mobile, AL 36609
Phone (251) 344-9106 Fax (251) 341-9492

ECI Lab Number	Sample ID	Sample Type	Sample Date	Sampled By	Date Analyzed	Analyte	Analyst	RL	Units	Result
10A0258-05	MW-234	Ground Water	1/15/2010 11:20	KH	1/15/2010 11:20	Turbidity	KH	1	NTU	ND
10A0259-05	MW-235B	Ground Water	1/16/2010 11:25	KH	1/16/2010 11:25	Dissolved Oxygen	KH	0.01	mg/L	3.43
10A0259-05	MW-235B	Ground Water	1/16/2010 11:25	KH	1/16/2010 11:25	pH	KH	0.01	su	6.64
10A0259-05	MW-235B	Ground Water	1/16/2010 11:25	KH	1/16/2010 11:25	Redox	KH	-10000	mV	-114
10A0259-05	MW-235B	Ground Water	1/16/2010 11:25	KH	1/16/2010 11:25	Specific conductance	KH	1	umhos/cm	101
10A0259-05	MW-235B	Ground Water	1/16/2010 11:25	KH	1/16/2010 11:25	Temperature	KH	0.1	°C	20.6
10A0259-05	MW-235B	Ground Water	1/16/2010 11:25	KH	1/16/2010 11:25	Turbidity	KH	1	NTU	ND
10A0259-06	MW-235C	Ground Water	1/16/2010 11:45	KH	1/16/2010 11:45	Dissolved Oxygen	KH	0.01	mg/L	2.2
10A0259-06	MW-235C	Ground Water	1/16/2010 11:45	KH	1/16/2010 11:45	pH	KH	0.01	su	6.99
10A0259-06	MW-235C	Ground Water	1/16/2010 11:45	KH	1/16/2010 11:45	Redox	KH	-10000	mV	-134
10A0259-06	MW-235C	Ground Water	1/16/2010 11:45	KH	1/16/2010 11:45	Specific conductance	KH	1	umhos/cm	239
10A0259-06	MW-235C	Ground Water	1/16/2010 11:45	KH	1/16/2010 11:45	Temperature	KH	0.1	°C	19.9
10A0259-06	MW-235C	Ground Water	1/16/2010 11:45	KH	1/16/2010 11:45	Turbidity	KH	1	NTU	3.6
10A0258-10	MW-236B	Ground Water	1/15/2010 11:30	SB	1/15/2010 11:30	Dissolved Oxygen	SB	0.01	mg/L	1.77
10A0258-10	MW-236B	Ground Water	1/15/2010 11:30	SB	1/15/2010 11:30	pH	SB	0.01	su	4.16
10A0258-10	MW-236B	Ground Water	1/15/2010 11:30	SB	1/15/2010 11:30	Redox	SB	-10000	mV	299
10A0258-10	MW-236B	Ground Water	1/15/2010 11:30	SB	1/15/2010 11:30	Specific conductance	SB	1	umhos/cm	61
10A0258-10	MW-236B	Ground Water	1/15/2010 11:30	SB	1/15/2010 11:30	Temperature	SB	0.1	°C	20.1
10A0258-10	MW-236B	Ground Water	1/15/2010 11:30	SB	1/15/2010 11:30	Turbidity	SB	1	NTU	13.2
10A0258-11	MW-236C	Ground Water	1/15/2010 11:45	SB	1/15/2010 11:45	Dissolved Oxygen	SB	0.01	mg/L	1.73
10A0258-11	MW-236C	Ground Water	1/15/2010 11:45	SB	1/15/2010 11:45	pH	SB	0.01	su	4.75
10A0258-11	MW-236C	Ground Water	1/15/2010 11:45	SB	1/15/2010 11:45	Redox	SB	-10000	mV	281
10A0258-11	MW-236C	Ground Water	1/15/2010 11:45	SB	1/15/2010 11:45	Specific conductance	SB	1	umhos/cm	108
10A0258-11	MW-236C	Ground Water	1/15/2010 11:45	SB	1/15/2010 11:45	Temperature	SB	0.1	°C	19.4
10A0258-11	MW-236C	Ground Water	1/15/2010 11:45	SB	1/15/2010 11:45	Turbidity	SB	1	NTU	6.9
10A0380-09	MW-237B	Ground Water	1/22/2010 11:55	SB	1/22/2010 11:55	Dissolved Oxygen	SB	0.01	mg/L	1.27
10A0380-09	MW-237B	Ground Water	1/22/2010 11:55	SB	1/22/2010 11:55	pH	SB	0.01	su	4.55
10A0380-09	MW-237B	Ground Water	1/22/2010 11:55	SB	1/22/2010 11:55	Redox	SB	-10000	mV	310

To: Southern Earth Sciences, Inc.
Post Office Box 231238
Montgomery, Alabama 36123

Report Date: 02/19/2010
Project No.: 06-401
Project: ALDOT - Coliseum Blvd Plume

ENVIROCHEM Environmental Laboratories
4320 Midmost Drive Mobile, AL 36609
Phone (251) 344-9106 Fax (251) 341-9492

ECI Lab Number	Sample ID	Sample Type	Sample Date	Sampled By	Date Analyzed	Analyte	Analyst	RL	Units	Result
10A0380-09	MW-237B	Ground Water	1/22/2010 11:55	SB	1/22/2010 11:55	Specific conductance	SB	1	umhos/cm	84
10A0380-09	MW-237B	Ground Water	1/22/2010 11:55	SB	1/22/2010 11:55	Temperature	SB	0.1	°C	19.9
10A0380-09	MW-237B	Ground Water	1/22/2010 11:55	SB	1/22/2010 11:55	Turbidity	SB	1	NTU	4.3
10A0380-10	MW-237C	Ground Water	1/22/2010 11:25	SB	1/22/2010 11:25	Dissolved Oxygen	SB	0.01	mg/L	1.76
10A0380-10	MW-237C	Ground Water	1/22/2010 11:25	SB	1/22/2010 11:25	pH	SB	0.01	su	4.34
10A0380-10	MW-237C	Ground Water	1/22/2010 11:25	SB	1/22/2010 11:25	Redox	SB	-10000	mV	316
10A0380-10	MW-237C	Ground Water	1/22/2010 11:25	SB	1/22/2010 11:25	Specific conductance	SB	1	umhos/cm	173
10A0380-10	MW-237C	Ground Water	1/22/2010 11:25	SB	1/22/2010 11:25	Temperature	SB	0.1	°C	20.1
10A0380-10	MW-237C	Ground Water	1/22/2010 11:25	SB	1/22/2010 11:25	Turbidity	SB	1	NTU	1.4
10A0430-05	MW-238B	Ground Water	1/27/2010 11:15	KH	1/27/2010 11:15	Dissolved Oxygen	KH	0.01	mg/L	2.3
10A0430-05	MW-238B	Ground Water	1/27/2010 11:15	KH	1/27/2010 11:15	pH	KH	0.01	su	7.94
10A0430-05	MW-238B	Ground Water	1/27/2010 11:15	KH	1/27/2010 11:15	Redox	KH	-10000	mV	-36.6
10A0430-05	MW-238B	Ground Water	1/27/2010 11:15	KH	1/27/2010 11:15	Specific conductance	KH	1	umhos/cm	323
10A0430-05	MW-238B	Ground Water	1/27/2010 11:15	KH	1/27/2010 11:15	Temperature	KH	0.1	°C	19.2
10A0430-05	MW-238B	Ground Water	1/27/2010 11:15	KH	1/27/2010 11:15	Turbidity	KH	1	NTU	18.6
10A0430-06	MW-238C	Ground Water	1/27/2010 14:15	KH	1/27/2010 14:15	Dissolved Oxygen	KH	0.01	mg/L	3.59
10A0430-06	MW-238C	Ground Water	1/27/2010 14:15	KH	1/27/2010 14:15	pH	KH	0.01	su	7.44
10A0430-06	MW-238C	Ground Water	1/27/2010 14:15	KH	1/27/2010 14:15	Redox	KH	-10000	mV	-50.4
10A0430-06	MW-238C	Ground Water	1/27/2010 14:15	KH	1/27/2010 14:15	Specific conductance	KH	1	umhos/cm	171
10A0430-06	MW-238C	Ground Water	1/27/2010 14:15	KH	1/27/2010 14:15	Temperature	KH	0.1	°C	20
10A0430-06	MW-238C	Ground Water	1/27/2010 14:15	KH	1/27/2010 14:15	Turbidity	KH	1	NTU	ND
10A0190-07	MW-243B	Ground Water	1/12/2010 11:10	KH	1/12/2010 11:10	Dissolved Oxygen	KH	0.01	mg/L	1.38
10A0190-07	MW-243B	Ground Water	1/12/2010 11:10	KH	1/12/2010 11:10	pH	KH	0.01	su	6.36
10A0190-07	MW-243B	Ground Water	1/12/2010 11:10	KH	1/12/2010 11:10	Redox	KH	-10000	mV	11.8
10A0190-07	MW-243B	Ground Water	1/12/2010 11:10	KH	1/12/2010 11:10	Specific conductance	KH	1	umhos/cm	254
10A0190-07	MW-243B	Ground Water	1/12/2010 11:10	KH	1/12/2010 11:10	Temperature	KH	0.1	°C	19.2
10A0190-07	MW-243B	Ground Water	1/12/2010 11:10	KH	1/12/2010 11:10	Turbidity	KH	1	NTU	ND
10A0288-08	MW-244B	Ground Water	1/19/2010 10:50	SB	1/19/2010 10:50	Dissolved Oxygen	SB	0.01	mg/L	1.06

To: Southern Earth Sciences, Inc.
Post Office Box 231238
Montgomery, Alabama 36123

Report Date: 02/19/2010
Project No.: 06-401
Project: ALDOT - Coliseum Blvd Plume

ENVIROCHEM
Environmental Laboratories
4320 Midmost Drive Mobile, AL 36609
Phone (251) 344-9106 Fax (251) 341-9492

ECI Lab Number	Sample ID	Sample Type	Sample Date	Sampled By	Date Analyzed	Analyte	Analyst	RL	Units	Result
10A0288-08	MW-244B	Ground Water	1/19/2010 10:50	SB	1/19/2010 10:50	pH	SB	0.01	su	5.81
10A0288-08	MW-244B	Ground Water	1/19/2010 10:50	SB	1/19/2010 10:50	Redox	SB	-10000	mV	283
10A0288-08	MW-244B	Ground Water	1/19/2010 10:50	SB	1/19/2010 10:50	Specific conductance	SB	1	umhos/cm	65
10A0288-08	MW-244B	Ground Water	1/19/2010 10:50	SB	1/19/2010 10:50	Temperature	SB	0.1	°C	20
10A0288-08	MW-244B	Ground Water	1/19/2010 10:50	SB	1/19/2010 10:50	Turbidity	SB	1	NTU	5.9
10A0288-09	MW-244C	Ground Water	1/19/2010 12:35	SB	1/19/2010 12:35	Dissolved Oxygen	SB	0.01	mg/L	2.33
10A0288-09	MW-244C	Ground Water	1/19/2010 12:35	SB	1/19/2010 12:35	pH	SB	0.01	su	4.45
10A0288-09	MW-244C	Ground Water	1/19/2010 12:35	SB	1/19/2010 12:35	Redox	SB	-10000	mV	325
10A0288-09	MW-244C	Ground Water	1/19/2010 12:35	SB	1/19/2010 12:35	Specific conductance	SB	1	umhos/cm	56
10A0288-09	MW-244C	Ground Water	1/19/2010 12:35	SB	1/19/2010 12:35	Temperature	SB	0.1	°C	19.6
10A0288-09	MW-244C	Ground Water	1/19/2010 12:35	SB	1/19/2010 12:35	Turbidity	SB	1	NTU	2.2
10A0381-04	MW-246B	Ground Water	1/23/2010 10:50	KH	1/23/2010 10:50	Dissolved Oxygen	KH	0.01	mg/L	2.26
10A0381-04	MW-246B	Ground Water	1/23/2010 10:50	KH	1/23/2010 10:50	pH	KH	0.01	su	6.07
10A0381-04	MW-246B	Ground Water	1/23/2010 10:50	KH	1/23/2010 10:50	Redox	KH	-10000	mV	-55.7
10A0381-04	MW-246B	Ground Water	1/23/2010 10:50	KH	1/23/2010 10:50	Specific conductance	KH	1	umhos/cm	125
10A0381-04	MW-246B	Ground Water	1/23/2010 10:50	KH	1/23/2010 10:50	Temperature	KH	0.1	°C	18
10A0381-04	MW-246B	Ground Water	1/23/2010 10:50	KH	1/23/2010 10:50	Turbidity	KH	1	NTU	ND
10A0381-06	MW-247B	Ground Water	1/23/2010 12:10	KH	1/23/2010 12:10	Dissolved Oxygen	KH	0.01	mg/L	1.01
10A0381-06	MW-247B	Ground Water	1/23/2010 12:10	KH	1/23/2010 12:10	pH	KH	0.01	su	6.14
10A0381-06	MW-247B	Ground Water	1/23/2010 12:10	KH	1/23/2010 12:10	Redox	KH	-10000	mV	-68.3
10A0381-06	MW-247B	Ground Water	1/23/2010 12:10	KH	1/23/2010 12:10	Specific conductance	KH	1	umhos/cm	122
10A0381-06	MW-247B	Ground Water	1/23/2010 12:10	KH	1/23/2010 12:10	Temperature	KH	0.1	°C	18.7
10A0381-06	MW-247B	Ground Water	1/23/2010 12:10	KH	1/23/2010 12:10	Turbidity	KH	1	NTU	ND
10A0221-06	MW-249B	Ground Water	1/14/2010 11:55	KH	1/14/2010 11:55	Dissolved Oxygen	KH	0.01	mg/L	4.15
10A0221-06	MW-249B	Ground Water	1/14/2010 11:55	KH	1/14/2010 11:55	pH	KH	0.01	su	6.72
10A0221-06	MW-249B	Ground Water	1/14/2010 11:55	KH	1/14/2010 11:55	Redox	KH	-10000	mV	-102
10A0221-06	MW-249B	Ground Water	1/14/2010 11:55	KH	1/14/2010 11:55	Specific conductance	KH	1	umhos/cm	117
10A0221-06	MW-249B	Ground Water	1/14/2010 11:55	KH	1/14/2010 11:55	Temperature	KH	0.1	°C	21.4
10A0221-06	MW-249B	Ground Water	1/14/2010 11:55	KH	1/14/2010 11:55	Turbidity	KH	1	NTU	5.3

To: Southern Earth Sciences, Inc.
Post Office Box 231238
Montgomery, Alabama 36123

Report Date: 02/19/2010
Project No.: 06-401
Project: ALDOT - Coliseum Blvd Plume

ENVIROCHEM
Environmental Laboratories
4320 Midmost Drive Mobile, AL 36609
Phone (251) 344-9106 Fax (251) 341-9492

ECI Lab Number	Sample ID	Sample Type	Sample Date	Sampled By	Date Analyzed	Analyte	Analyst	RL	Units	Result
10A0221-07	MW-249C	Ground Water	1/14/2010 11:30	KH	1/14/2010 11:30	Dissolved Oxygen	KH	0.01	mg/L	3.23
10A0221-07	MW-249C	Ground Water	1/14/2010 11:30	KH	1/14/2010 11:30	pH	KH	0.01	su	6.83
10A0221-07	MW-249C	Ground Water	1/14/2010 11:30	KH	1/14/2010 11:30	Redox	KH	-10000	mV	-105
10A0221-07	MW-249C	Ground Water	1/14/2010 11:30	KH	1/14/2010 11:30	Specific conductance	KH	1	umhos/cm	81
10A0221-07	MW-249C	Ground Water	1/14/2010 11:30	KH	1/14/2010 11:30	Temperature	KH	0.1	°C	20.5
10A0221-07	MW-249C	Ground Water	1/14/2010 11:30	KH	1/14/2010 11:30	Turbidity	KH	1	NTU	2.2
10A0221-14	MW-250B	Ground Water	1/14/2010 10:50	SB	1/14/2010 10:50	Dissolved Oxygen	SB	0.01	mg/L	2.56
10A0221-14	MW-250B	Ground Water	1/14/2010 10:50	SB	1/14/2010 10:50	pH	SB	0.01	su	5.42
10A0221-14	MW-250B	Ground Water	1/14/2010 10:50	SB	1/14/2010 10:50	Redox	SB	-10000	mV	484
10A0221-14	MW-250B	Ground Water	1/14/2010 10:50	SB	1/14/2010 10:50	Specific conductance	SB	1	umhos/cm	83
10A0221-14	MW-250B	Ground Water	1/14/2010 10:50	SB	1/14/2010 10:50	Temperature	SB	0.1	°C	20.4
10A0221-14	MW-250B	Ground Water	1/14/2010 10:50	SB	1/14/2010 10:50	Turbidity	SB	1	NTU	ND
10A0221-15	MW-250C	Ground Water	1/14/2010 12:00	SB	1/14/2010 12:00	Dissolved Oxygen	SB	0.01	mg/L	1.55
10A0221-15	MW-250C	Ground Water	1/14/2010 12:00	SB	1/14/2010 12:00	pH	SB	0.01	su	5.08
10A0221-15	MW-250C	Ground Water	1/14/2010 12:00	SB	1/14/2010 12:00	Redox	SB	-10000	mV	323
10A0221-15	MW-250C	Ground Water	1/14/2010 12:00	SB	1/14/2010 12:00	Specific conductance	SB	1	umhos/cm	110
10A0221-15	MW-250C	Ground Water	1/14/2010 12:00	SB	1/14/2010 12:00	Temperature	SB	0.1	°C	20.8
10A0221-15	MW-250C	Ground Water	1/14/2010 12:00	SB	1/14/2010 12:00	Turbidity	SB	1	NTU	ND
10A0190-17	MW-251B	Ground Water	1/12/2010 16:20	SB	1/12/2010 16:20	Dissolved Oxygen	SB	0.01	mg/L	0.89
10A0190-17	MW-251B	Ground Water	1/12/2010 16:20	SB	1/12/2010 16:20	pH	SB	0.01	su	4.5
10A0190-17	MW-251B	Ground Water	1/12/2010 16:20	SB	1/12/2010 16:20	Redox	SB	-10000	mV	396
10A0190-17	MW-251B	Ground Water	1/12/2010 16:20	SB	1/12/2010 16:20	Specific conductance	SB	1	umhos/cm	82
10A0190-17	MW-251B	Ground Water	1/12/2010 16:20	SB	1/12/2010 16:20	Temperature	SB	0.1	°C	23.4
10A0190-17	MW-251B	Ground Water	1/12/2010 16:20	SB	1/12/2010 16:20	Turbidity	SB	1	NTU	1.3
10A0190-13	MW-252B	Ground Water	1/12/2010 11:30	SB	1/12/2010 11:30	Dissolved Oxygen	SB	0.01	mg/L	1.52
10A0190-13	MW-252B	Ground Water	1/12/2010 11:30	SB	1/12/2010 11:30	pH	SB	0.01	su	4.52
10A0190-13	MW-252B	Ground Water	1/12/2010 11:30	SB	1/12/2010 11:30	Redox	SB	-10000	mV	383
10A0190-13	MW-252B	Ground Water	1/12/2010 11:30	SB	1/12/2010 11:30	Specific conductance	SB	1	umhos/cm	79

To: Southern Earth Sciences, Inc.
Post Office Box 231238
Montgomery, Alabama 36123

Report Date: 02/19/2010
Project No.: 06-401
Project: ALDOT - Coliseum Blvd Plume

ENVIROCHEM
Environmental Laboratories
4320 Midmost Drive Mobile, AL 36609
Phone (251) 344-9106 Fax (251) 341-9492

ECI Lab Number	Sample ID	Sample Type	Sample Date	Sampled By	Date Analyzed	Analyte	Analyst	RL	Units	Result
10A0190-13	MW-252B	Ground Water	1/12/2010 11:30	SB	1/12/2010 11:30	Temperature	SB	0.1	°C	20.5
10A0190-13	MW-252B	Ground Water	1/12/2010 11:30	SB	1/12/2010 11:30	Turbidity	SB	1	NTU	7.7
10A0340-04	MW-259	Ground Water	1/20/2010 17:00	KH	1/20/2010 17:00	Dissolved Oxygen	KH	0.01	mg/L	2.55
10A0340-04	MW-259	Ground Water	1/20/2010 17:00	KH	1/20/2010 17:00	pH	KH	0.01	su	6.16
10A0340-04	MW-259	Ground Water	1/20/2010 17:00	KH	1/20/2010 17:00	Redox	KH	-10000	mV	-56.6
10A0340-04	MW-259	Ground Water	1/20/2010 17:00	KH	1/20/2010 17:00	Specific conductance	KH	1	umhos/cm	173
10A0340-04	MW-259	Ground Water	1/20/2010 17:00	KH	1/20/2010 17:00	Temperature	KH	0.1	°C	19.3
10A0340-04	MW-259	Ground Water	1/20/2010 17:00	KH	1/20/2010 17:00	Turbidity	KH	1	NTU	5.2
10A0105-02	MW-260	Ground Water	1/5/2010 14:15	SB	1/5/2010 14:15	Dissolved Oxygen	SB	0.01	mg/L	1.39
10A0105-02	MW-260	Ground Water	1/5/2010 14:15	SB	1/5/2010 14:15	pH	SB	0.01	su	5.25
10A0105-02	MW-260	Ground Water	1/5/2010 14:15	SB	1/5/2010 14:15	Redox	SB	-10000	mV	249
10A0105-02	MW-260	Ground Water	1/5/2010 14:15	SB	1/5/2010 14:15	Specific conductance	SB	1	umhos/cm	106
10A0105-02	MW-260	Ground Water	1/5/2010 14:15	SB	1/5/2010 14:15	Temperature	SB	0.1	°C	16.9
10A0105-02	MW-260	Ground Water	1/5/2010 14:15	SB	1/5/2010 14:15	Turbidity	SB	1	NTU	54.8
10A0104-02	MW-261	Ground Water	1/5/2010 14:50	KH	1/5/2010 14:50	Dissolved Oxygen	KH	0.01	mg/L	5.56
10A0104-02	MW-261	Ground Water	1/5/2010 14:50	KH	1/5/2010 14:50	pH	KH	0.01	su	4.56
10A0104-02	MW-261	Ground Water	1/5/2010 14:50	KH	1/5/2010 14:50	Redox	KH	-10000	mV	22.3
10A0104-02	MW-261	Ground Water	1/5/2010 14:50	KH	1/5/2010 14:50	Specific conductance	KH	1	umhos/cm	78
10A0104-02	MW-261	Ground Water	1/5/2010 14:50	KH	1/5/2010 14:50	Temperature	KH	0.1	°C	16.9
10A0104-02	MW-261	Ground Water	1/5/2010 14:50	KH	1/5/2010 14:50	Turbidity	KH	1	NTU	ND
10A0105-03	MW-262	Ground Water	1/5/2010 11:35	SB	1/5/2010 11:35	Dissolved Oxygen	SB	0.01	mg/L	1.9
10A0105-03	MW-262	Ground Water	1/5/2010 11:35	SB	1/5/2010 11:35	pH	SB	0.01	su	5.95
10A0105-03	MW-262	Ground Water	1/5/2010 11:35	SB	1/5/2010 11:35	Redox	SB	-10000	mV	260
10A0105-03	MW-262	Ground Water	1/5/2010 11:35	SB	1/5/2010 11:35	Specific conductance	SB	1	umhos/cm	124
10A0105-03	MW-262	Ground Water	1/5/2010 11:35	SB	1/5/2010 11:35	Temperature	SB	0.1	°C	16.4
10A0105-03	MW-262	Ground Water	1/5/2010 11:35	SB	1/5/2010 11:35	Turbidity	SB	1	NTU	24.7
10A0106-07	MW-263	Ground Water	1/6/2010 14:00	SB	1/6/2010 14:00	Dissolved Oxygen	SB	0.01	mg/L	1.36
10A0106-07	MW-263	Ground Water	1/6/2010 14:00	SB	1/6/2010 14:00	pH	SB	0.01	su	5.34

To: Southern Earth Sciences, Inc.
Post Office Box 231238
Montgomery, Alabama 36123

Report Date: 02/19/2010
Project No.: 06-401
Project: ALDOT - Coliseum Blvd Plume

ENVIROCHEM
Environmental Laboratories
4320 Midmost Drive Mobile, AL 36609
Phone (251) 344-9106 Fax (251) 341-9492

ECI Lab Number	Sample ID	Sample Type	Sample Date	Sampled By	Date Analyzed	Analyte	Analyst	RL	Units	Result
10A0106-07	MW-263	Ground Water	1/6/2010 14:00	SB	1/6/2010 14:00	Redox	SB	-10000	mV	260
10A0106-07	MW-263	Ground Water	1/6/2010 14:00	SB	1/6/2010 14:00	Specific conductance	SB	1	umhos/cm	148
10A0106-07	MW-263	Ground Water	1/6/2010 14:00	SB	1/6/2010 14:00	Temperature	SB	0.1	°C	17.6
10A0106-07	MW-263	Ground Water	1/6/2010 14:00	SB	1/6/2010 14:00	Turbidity	SB	1	NTU	4.2
10A0106-03	MW-264	Ground Water	1/6/2010 12:00	KH	1/6/2010 12:00	Dissolved Oxygen	KH	0.01	mg/L	2.87
10A0106-03	MW-264	Ground Water	1/6/2010 12:00	KH	1/6/2010 12:00	pH	KH	0.01	su	6.29
10A0106-03	MW-264	Ground Water	1/6/2010 12:00	KH	1/6/2010 12:00	Redox	KH	-10000	mV	-73
10A0106-03	MW-264	Ground Water	1/6/2010 12:00	KH	1/6/2010 12:00	Specific conductance	KH	1	umhos/cm	174
10A0106-03	MW-264	Ground Water	1/6/2010 12:00	KH	1/6/2010 12:00	Temperature	KH	0.1	°C	16.5
10A0106-03	MW-264	Ground Water	1/6/2010 12:00	KH	1/6/2010 12:00	Turbidity	KH	1	NTU	ND
10A0106-08	MW-265	Ground Water	1/6/2010 11:15	SB	1/6/2010 11:15	Dissolved Oxygen	SB	0.01	mg/L	1.96
10A0106-08	MW-265	Ground Water	1/6/2010 11:15	SB	1/6/2010 11:15	pH	SB	0.01	su	6.41
10A0106-08	MW-265	Ground Water	1/6/2010 11:15	SB	1/6/2010 11:15	Redox	SB	-10000	mV	184
10A0106-08	MW-265	Ground Water	1/6/2010 11:15	SB	1/6/2010 11:15	Specific conductance	SB	1	umhos/cm	133
10A0106-08	MW-265	Ground Water	1/6/2010 11:15	SB	2/18/2010 9:55	Temperature	SB	0.1	°C	18.3
10A0106-08	MW-265	Ground Water	1/6/2010 11:15	SB	1/6/2010 11:15	Turbidity	SB	1	NTU	5.4
10A0220-07	MW-2A	Ground Water	1/13/2010 15:00	SB	1/13/2010 15:00	Dissolved Oxygen	SB	0.01	mg/L	1.38
10A0220-07	MW-2A	Ground Water	1/13/2010 15:00	SB	1/13/2010 15:00	pH	SB	0.01	su	4.07
10A0220-07	MW-2A	Ground Water	1/13/2010 15:00	SB	1/13/2010 15:00	Redox	SB	-10000	mV	324
10A0220-07	MW-2A	Ground Water	1/13/2010 15:00	SB	1/13/2010 15:00	Specific conductance	SB	1	umhos/cm	103
10A0220-07	MW-2A	Ground Water	1/13/2010 15:00	SB	1/13/2010 15:00	Temperature	SB	0.1	°C	19.6
10A0220-07	MW-2A	Ground Water	1/13/2010 15:00	SB	1/13/2010 15:00	Turbidity	SB	1	NTU	5.2
10A0259-12	MW-304	Ground Water	1/16/2010 14:40	SB	1/16/2010 14:40	Dissolved Oxygen	SB	0.01	mg/L	1.54
10A0259-12	MW-304	Ground Water	1/16/2010 14:40	SB	1/16/2010 14:40	pH	SB	0.01	su	6.53
10A0259-12	MW-304	Ground Water	1/16/2010 14:40	SB	1/16/2010 14:40	Redox	SB	-10000	mV	190
10A0259-12	MW-304	Ground Water	1/16/2010 14:40	SB	1/16/2010 14:40	Specific conductance	SB	1	umhos/cm	317
10A0259-12	MW-304	Ground Water	1/16/2010 14:40	SB	1/16/2010 14:40	Temperature	SB	0.1	°C	16
10A0259-12	MW-304	Ground Water	1/16/2010 14:40	SB	1/16/2010 14:40	Turbidity	SB	1	NTU	ND

To: Southern Earth Sciences, Inc.
Post Office Box 231238
Montgomery, Alabama 36123

Report Date: 02/19/2010
Project No.: 06-401
Project: ALDOT - Coliseum Blvd Plume

ENVIROCHEM Environmental Laboratories
4320 Midmost Drive Mobile, AL 36609
Phone (251) 344-9106 Fax (251) 341-9492

ECI Lab Number	Sample ID	Sample Type	Sample Date	Sampled By	Date Analyzed	Analyte	Analyst	RL	Units	Result
10A0382-12	MW-311	Ground Water	1/25/2010 13:15	SB	1/25/2010 13:15	Dissolved Oxygen	SB	0.01	mg/L	3.04
10A0382-12	MW-311	Ground Water	1/25/2010 13:15	SB	1/25/2010 13:15	pH	SB	0.01	su	5.14
10A0382-12	MW-311	Ground Water	1/25/2010 13:15	SB	1/25/2010 13:15	Redox	SB	-10000	mV	355
10A0382-12	MW-311	Ground Water	1/25/2010 13:15	SB	1/25/2010 13:15	Specific conductance	SB	1	umhos/cm	145
10A0382-12	MW-311	Ground Water	1/25/2010 13:15	SB	1/25/2010 13:15	Temperature	SB	0.1	°C	18.9
10A0382-12	MW-311	Ground Water	1/25/2010 13:15	SB	1/25/2010 13:15	Turbidity	SB	1	NTU	ND
10A0137-08	MW-339	Ground Water	1/9/2010 14:00	SB	1/9/2010 14:00	Dissolved Oxygen	SB	0.01	mg/L	1.6
10A0137-08	MW-339	Ground Water	1/9/2010 14:00	SB	1/9/2010 14:00	pH	SB	0.01	su	6.52
10A0137-08	MW-339	Ground Water	1/9/2010 14:00	SB	1/9/2010 14:00	Redox	SB	-10000	mV	222
10A0137-08	MW-339	Ground Water	1/9/2010 14:00	SB	1/9/2010 14:00	Specific conductance	SB	1	umhos/cm	500
10A0137-08	MW-339	Ground Water	1/9/2010 14:00	SB	1/9/2010 14:00	Temperature	SB	0.1	°C	15.6
10A0137-08	MW-339	Ground Water	1/9/2010 14:00	SB	1/9/2010 14:00	Turbidity	SB	1	NTU	ND
10A0357-09	MW-340	Ground Water	1/20/2010 14:15	DM	1/20/2010 14:15	Dissolved Oxygen	DM	0.01	mg/L	0.27
10A0357-09	MW-340	Ground Water	1/20/2010 14:15	DM	1/20/2010 14:15	pH	DM	0.01	su	7.17
10A0357-09	MW-340	Ground Water	1/20/2010 14:15	DM	1/20/2010 14:15	Redox	DM	-10000	mV	-99.1
10A0357-09	MW-340	Ground Water	1/20/2010 14:15	DM	1/20/2010 14:15	Specific conductance	DM	1	umhos/cm	67
10A0357-09	MW-340	Ground Water	1/20/2010 14:15	DM	1/20/2010 14:15	Temperature	DM	0.1	°C	20.3
10A0357-09	MW-340	Ground Water	1/20/2010 14:15	DM	1/20/2010 14:15	Turbidity	DM	1	NTU	1.6
10A0260-11	MW-342	Ground Water	1/18/2010 15:05	SB	1/18/2010 15:05	Dissolved Oxygen	SB	0.01	mg/L	1.66
10A0260-11	MW-342	Ground Water	1/18/2010 15:05	SB	1/18/2010 15:05	pH	SB	0.01	su	9.17
10A0260-11	MW-342	Ground Water	1/18/2010 15:05	SB	1/18/2010 15:05	Redox	SB	-10000	mV	58.9
10A0260-11	MW-342	Ground Water	1/18/2010 15:05	SB	1/18/2010 15:05	Specific conductance	SB	1	umhos/cm	161
10A0260-11	MW-342	Ground Water	1/18/2010 15:05	SB	1/18/2010 15:05	Temperature	SB	0.1	°C	20.4
10A0260-11	MW-342	Ground Water	1/18/2010 15:05	SB	1/18/2010 15:05	Turbidity	SB	1	NTU	1.1
10A0429-11	MW-357	Ground Water	1/26/2010 15:00	SB	1/26/2010 15:00	Dissolved Oxygen	SB	0.01	mg/L	1.04
10B0173-03	MW-357	Ground Water	2/5/2010 11:45	SB	2/5/2010 11:45	Dissolved Oxygen	SB	0.01	mg/L	3.66
10A0429-11	MW-357	Ground Water	1/26/2010 15:00	SB	1/26/2010 15:00	pH	SB	0.01	su	5.16
10B0173-03	MW-357	Ground Water	2/5/2010 11:45	SB	2/5/2010 11:45	pH	SB	0.01	su	5.24
10A0429-11	MW-357	Ground Water	1/26/2010 15:00	SB	1/26/2010 15:00	Redox	SB	-10000	mV	153

To: Southern Earth Sciences, Inc.
Post Office Box 231238
Montgomery, Alabama 36123

Report Date: 02/19/2010
Project No.: 06-401
Project: ALDOT - Coliseum Blvd Plume

ENVIROCHEM
Environmental Laboratories
4320 Midmost Drive Mobile, AL 36609
Phone (251) 344-9106 Fax (251) 341-9492

ECI Lab Number	Sample ID	Sample Type	Sample Date	Sampled By	Date Analyzed	Analyte	Analyst	RL	Units	Result
10B0173-03	MW-357	Ground Water	2/5/2010 11:45	SB	2/5/2010 11:45	Redox	SB	-10000	mV	243
10A0429-11	MW-357	Ground Water	1/26/2010 15:00	SB	1/26/2010 15:00	Specific conductance	SB	1	umhos/cm	168
10B0173-03	MW-357	Ground Water	2/5/2010 11:45	SB	2/5/2010 11:45	Specific conductance	SB	1	umhos/cm	172
10A0429-11	MW-357	Ground Water	1/26/2010 15:00	SB	1/26/2010 15:00	Temperature	SB	0.1	°C	18.3
10B0173-03	MW-357	Ground Water	2/5/2010 11:45	SB	2/5/2010 11:45	Temperature	SB	0.1	°C	18
10A0429-11	MW-357	Ground Water	1/26/2010 15:00	SB	1/26/2010 15:00	Turbidity	SB	1	NTU	5
10B0173-03	MW-357	Ground Water	2/5/2010 11:45	SB	2/5/2010 11:45	Turbidity	SB	1	NTU	22.9
10A0107-06	MW-358	Ground Water	1/7/2010 11:30	KH	1/7/2010 11:30	Dissolved Oxygen	KH	0.01	mg/L	NS
10A0107-06	MW-358	Ground Water	1/7/2010 11:30	KH	1/7/2010 11:30	pH	KH	0.01	su	NS
10A0107-06	MW-358	Ground Water	1/7/2010 11:30	KH	1/7/2010 11:30	Redox	KH	-10000	mV	NS
10A0107-06	MW-358	Ground Water	1/7/2010 11:30	KH	1/7/2010 11:30	Specific conductance	KH	1	umhos/cm	NS
10A0107-06	MW-358	Ground Water	1/7/2010 11:30	KH	1/7/2010 11:30	Temperature	KH	0.1	°C	NS
10A0107-06	MW-358	Ground Water	1/7/2010 11:30	KH	1/7/2010 11:30	Turbidity	KH	1	NTU	NS
10A0258-12	MW-3A	Ground Water	1/15/2010 13:30	SB	1/15/2010 13:30	Dissolved Oxygen	SB	0.01	mg/L	2.34
10A0258-12	MW-3A	Ground Water	1/15/2010 13:30	SB	1/15/2010 13:30	pH	SB	0.01	su	4.69
10A0258-12	MW-3A	Ground Water	1/15/2010 13:30	SB	1/15/2010 13:30	Redox	SB	-10000	mV	246
10A0258-12	MW-3A	Ground Water	1/15/2010 13:30	SB	1/15/2010 13:30	Specific conductance	SB	1	umhos/cm	98
10A0258-12	MW-3A	Ground Water	1/15/2010 13:30	SB	1/15/2010 13:30	Temperature	SB	0.1	°C	20.3
10A0258-12	MW-3A	Ground Water	1/15/2010 13:30	SB	1/15/2010 13:30	Turbidity	SB	1	NTU	ND
10A0430-08	MW-457	Ground Water	1/27/2010 13:15	SB	1/27/2010 13:15	Dissolved Oxygen	SB	0.01	mg/L	2.55
10A0430-08	MW-457	Ground Water	1/27/2010 13:15	SB	1/27/2010 13:15	pH	SB	0.01	su	5.64
10A0430-08	MW-457	Ground Water	1/27/2010 13:15	SB	1/27/2010 13:15	Redox	SB	-10000	mV	-19.4
10A0430-08	MW-457	Ground Water	1/27/2010 13:15	SB	1/27/2010 13:15	Specific conductance	SB	1	umhos/cm	425
10A0430-08	MW-457	Ground Water	1/27/2010 13:15	SB	1/27/2010 13:15	Temperature	SB	0.1	°C	20
10A0430-08	MW-457	Ground Water	1/27/2010 13:15	SB	1/27/2010 13:15	Turbidity	SB	1	NTU	8.1
10A0190-15	MW-4A	Ground Water	1/12/2010 14:45	SB	1/12/2010 14:45	Dissolved Oxygen	SB	0.01	mg/L	1.19
10A0190-15	MW-4A	Ground Water	1/12/2010 14:45	SB	1/12/2010 14:45	pH	SB	0.01	su	4.85
10A0190-15	MW-4A	Ground Water	1/12/2010 14:45	SB	1/12/2010 14:45	Redox	SB	-10000	mV	361
10A0190-15	MW-4A	Ground Water	1/12/2010 14:45	SB	1/12/2010 14:45	Specific conductance	SB	1	umhos/cm	59

To: Southern Earth Sciences, Inc.
Post Office Box 231238
Montgomery, Alabama 36123

Report Date: 02/19/2010
Project No.: 06-401
Project: ALDOT - Coliseum Blvd Plume

ENVIROCHEM
Environmental Laboratories
4320 Midmost Drive Mobile, AL 36609
Phone (251) 344-9106 Fax (251) 341-9492

ECI Lab Number	Sample ID	Sample Type	Sample Date	Sampled By	Date Analyzed	Analyte	Analyst	RL	Units	Result
10A0190-15	MW-4A	Ground Water	1/12/2010 14:45	SB	1/12/2010 14:45	Temperature	SB	0.1	°C	19.3
10A0190-15	MW-4A	Ground Water	1/12/2010 14:45	SB	1/12/2010 14:45	Turbidity	SB	1	NTU	ND
10A0381-14	MW-5A	Ground Water	1/23/2010 12:45	SB	1/23/2010 12:45	Dissolved Oxygen	SB	0.01	mg/L	0.39
10A0381-14	MW-5A	Ground Water	1/23/2010 12:45	SB	1/23/2010 12:45	pH	SB	0.01	su	5.21
10A0381-14	MW-5A	Ground Water	1/23/2010 12:45	SB	1/23/2010 12:45	Redox	SB	-10000	mV	132
10A0381-14	MW-5A	Ground Water	1/23/2010 12:45	SB	1/23/2010 12:45	Specific conductance	SB	1	umhos/cm	96
10A0381-14	MW-5A	Ground Water	1/23/2010 12:45	SB	1/23/2010 12:45	Temperature	SB	0.1	°C	17.8
10A0381-14	MW-5A	Ground Water	1/23/2010 12:45	SB	1/23/2010 12:45	Turbidity	SB	1	NTU	6.2
10A0107-07	PW-5	Ground Water	1/7/2010 10:15	KH	1/7/2010 10:15	Dissolved Oxygen	KH	0.01	mg/L	3.93
10A0107-07	PW-5	Ground Water	1/7/2010 10:15	KH	1/7/2010 10:15	pH	KH	0.01	su	8.35
10A0107-07	PW-5	Ground Water	1/7/2010 10:15	KH	1/7/2010 10:15	Redox	KH	-10000	mV	-46.4
10A0107-07	PW-5	Ground Water	1/7/2010 10:15	KH	1/7/2010 10:15	Specific conductance	KH	1	umhos/cm	1610
10A0107-07	PW-5	Ground Water	1/7/2010 10:15	KH	1/7/2010 10:15	Temperature	KH	0.1	°C	6.4
10A0107-07	PW-5	Ground Water	1/7/2010 10:15	KH	1/7/2010 10:15	Turbidity	KH	1	NTU	13.7
10A0135-01	PZ-18	Ground Water	1/8/2010 15:00	SB	1/8/2010 15:00	Dissolved Oxygen	SB	0.01	mg/L	1.66
10A0135-01	PZ-18	Ground Water	1/8/2010 15:00	SB	1/8/2010 15:00	pH	SB	0.01	su	5.58
10A0135-01	PZ-18	Ground Water	1/8/2010 15:00	SB	1/8/2010 15:00	Redox	SB	-10000	mV	352
10A0135-01	PZ-18	Ground Water	1/8/2010 15:00	SB	1/8/2010 15:00	Specific conductance	SB	1	umhos/cm	140
10A0135-01	PZ-18	Ground Water	1/8/2010 15:00	SB	1/8/2010 15:00	Temperature	SB	0.1	°C	18.3
10A0135-01	PZ-18	Ground Water	1/8/2010 15:00	SB	1/8/2010 15:00	Turbidity	SB	1	NTU	10.1
10A0105-05	PZ-19	Ground Water	1/5/2010 12:35	KH	1/5/2010 12:35	Dissolved Oxygen	KH	0.01	mg/L	6.36
10A0105-05	PZ-19	Ground Water	1/5/2010 12:35	KH	1/5/2010 12:35	pH	KH	0.01	su	4.9
10A0105-05	PZ-19	Ground Water	1/5/2010 12:35	KH	1/5/2010 12:35	Redox	KH	-10000	mV	-55.8
10A0105-05	PZ-19	Ground Water	1/5/2010 12:35	KH	1/5/2010 12:35	Specific conductance	KH	1	umhos/cm	101
10A0105-05	PZ-19	Ground Water	1/5/2010 12:35	KH	1/5/2010 12:35	Temperature	KH	0.1	°C	18.5
10A0105-05	PZ-19	Ground Water	1/5/2010 12:35	KH	1/5/2010 12:35	Turbidity	KH	1	NTU	ND
10A0106-04	PZ-20	Ground Water	1/6/2010 15:10	KH	1/6/2010 15:10	Dissolved Oxygen	KH	0.01	mg/L	2.81
10A0106-04	PZ-20	Ground Water	1/6/2010 15:10	KH	1/6/2010 15:10	pH	KH	0.01	su	6.27

To: Southern Earth Sciences, Inc.
Post Office Box 231238
Montgomery, Alabama 36123

Report Date: 02/19/2010
Project No.: 06-401
Project: ALDOT - Coliseum Blvd Plume

ENVIROCHEM
Environmental Laboratories
4320 Midmost Drive Mobile, AL 36609
Phone (251) 344-9106 Fax (251) 341-9492

ECI Lab Number	Sample ID	Sample Type	Sample Date	Sampled By	Date Analyzed	Analyte	Analyst	RL	Units	Result
10A0106-04	PZ-20	Ground Water	1/6/2010 15:10	KH	1/6/2010 15:10	Redox	KH	-10000	mV	-70.2
10A0106-04	PZ-20	Ground Water	1/6/2010 15:10	KH	1/6/2010 15:10	Specific conductance	KH	1	umhos/cm	132
10A0106-04	PZ-20	Ground Water	1/6/2010 15:10	KH	1/6/2010 15:10	Temperature	KH	0.1	°C	17
10A0106-04	PZ-20	Ground Water	1/6/2010 15:10	KH	1/6/2010 15:10	Turbidity	KH	1	NTU	ND
10A0030-05	PZ-21	Ground Water	1/4/2010 16:00	SB	1/4/2010 16:00	Dissolved Oxygen	SB	0.01	mg/L	2.04
10A0030-05	PZ-21	Ground Water	1/4/2010 16:00	SB	1/4/2010 16:00	pH	SB	0.01	su	4.84
10A0030-05	PZ-21	Ground Water	1/4/2010 16:00	SB	1/4/2010 16:00	Redox	SB	-10000	mV	268
10A0030-05	PZ-21	Ground Water	1/4/2010 16:00	SB	1/4/2010 16:00	Specific conductance	SB	1	umhos/cm	131
10A0030-05	PZ-21	Ground Water	1/4/2010 16:00	SB	1/4/2010 16:00	Temperature	SB	0.1	°C	15.4
10A0030-05	PZ-21	Ground Water	1/4/2010 16:00	SB	1/4/2010 16:00	Turbidity	SB	1	NTU	7
10B0046-03	ZD-1	Surface Water	1/29/2010 12:10	KH	1/29/2010 12:10	Dissolved Oxygen	KH	0.01	mg/L	3.71
10B0046-03	ZD-1	Surface Water	1/29/2010 12:10	KH	1/29/2010 12:10	pH	KH	0.01	su	6.47
10B0046-03	ZD-1	Surface Water	1/29/2010 12:10	KH	1/29/2010 12:10	Redox	KH	-10000	mV	-42.5
10B0046-03	ZD-1	Surface Water	1/29/2010 12:10	KH	1/29/2010 12:10	Specific conductance	KH	1	umhos/cm	274
10B0046-03	ZD-1	Surface Water	1/29/2010 12:10	KH	1/29/2010 12:10	Temperature	KH	0.1	°C	14.1
10B0046-03	ZD-1	Surface Water	1/29/2010 12:10	KH	1/29/2010 12:10	Turbidity	KH	1	NTU	21.3
10B0046-02	ZP-1	Surface Water	1/29/2010 12:00	KH	1/29/2010 12:00	Dissolved Oxygen	KH	0.01	mg/L	2.62
10B0046-02	ZP-1	Surface Water	1/29/2010 12:00	KH	1/29/2010 12:00	pH	KH	0.01	su	6.43
10B0046-02	ZP-1	Surface Water	1/29/2010 12:00	KH	1/29/2010 12:00	Redox	KH	-10000	mV	-32.1
10B0046-02	ZP-1	Surface Water	1/29/2010 12:00	KH	1/29/2010 12:00	Specific conductance	KH	1	umhos/cm	223
10B0046-02	ZP-1	Surface Water	1/29/2010 12:00	KH	1/29/2010 12:00	Temperature	KH	0.1	°C	10.7
10B0046-02	ZP-1	Surface Water	1/29/2010 12:00	KH	1/29/2010 12:00	Turbidity	KH	1	NTU	2.1

To: Southern Earth Sciences, Inc.
Post Office Box 231238
Montgomery, Alabama 36123

Report Date: 02/19/2010
Project No.: 06-401
Project: ALDOT - Coliseum Blvd Plume

EnviroChem
Environmental Laboratories
4320 Midmost Drive
Phone (251) 344-9106
Mobile, AL 36609
Fax (251) 341-9492

ECI Lab Number	Sample ID	Sample Type	Sample Date	Sampled By	Date Analyzed	Analyte	Analyst	RL	Units	Result
10B0046-03	ZD-1	Surface Water	1/29/2010 12:10	KH	2/4/2010 20:42	Chloromethane	JNB	1	ug/L	ND
10B0046-03	ZD-1	Surface Water	1/29/2010 12:10	KH	2/4/2010 20:42	Vinyl chloride	JNB	1	ug/L	ND
10B0046-03	ZD-1	Surface Water	1/29/2010 12:10	KH	2/4/2010 20:42	Chloroethane	JNB	1	ug/L	ND
10B0046-03	ZD-1	Surface Water	1/29/2010 12:10	KH	2/4/2010 20:42	Trichlorofluoromethane	JNB	1	ug/L	ND
10B0046-03	ZD-1	Surface Water	1/29/2010 12:10	KH	2/4/2010 20:42	1,1-Dichloroethene	JNB	1	ug/L	ND
10B0046-03	ZD-1	Surface Water	1/29/2010 12:10	KH	2/4/2010 20:42	Methylene Chloride	JNB	1	ug/L	ND
10B0046-03	ZD-1	Surface Water	1/29/2010 12:10	KH	2/4/2010 20:42	trans-1,2-Dichloroethene	JNB	1	ug/L	ND
10B0046-03	ZD-1	Surface Water	1/29/2010 12:10	KH	2/4/2010 20:42	1,1-Dichloroethane	JNB	1	ug/L	ND
10B0046-03	ZD-1	Surface Water	1/29/2010 12:10	KH	2/4/2010 20:42	cis-1,2-Dichloroethene	JNB	1	ug/L	ND
10B0046-03	ZD-1	Surface Water	1/29/2010 12:10	KH	2/4/2010 20:42	Chloroform	JNB	1	ug/L	1.3
10B0046-03	ZD-1	Surface Water	1/29/2010 12:10	KH	2/4/2010 20:42	1,1,1-Trichloroethane	JNB	1	ug/L	ND
10B0046-03	ZD-1	Surface Water	1/29/2010 12:10	KH	2/4/2010 20:42	Carbon Tetrachloride	JNB	1	ug/L	ND
10B0046-03	ZD-1	Surface Water	1/29/2010 12:10	KH	2/4/2010 20:42	Benzene	JNB	1	ug/L	ND
10B0046-03	ZD-1	Surface Water	1/29/2010 12:10	KH	2/4/2010 20:42	1,2-Dichloroethane	JNB	1	ug/L	ND
10B0046-03	ZD-1	Surface Water	1/29/2010 12:10	KH	2/4/2010 20:42	Trichloroethylene	JNB	1	ug/L	ND
10B0046-03	ZD-1	Surface Water	1/29/2010 12:10	KH	2/4/2010 20:42	1,2-Dichloropropane	JNB	1	ug/L	ND
10B0046-03	ZD-1	Surface Water	1/29/2010 12:10	KH	2/4/2010 20:42	Bromodichloromethane	JNB	1	ug/L	ND
10B0046-03	ZD-1	Surface Water	1/29/2010 12:10	KH	2/4/2010 20:42	cis-1,3-Dichloropropene	JNB	1	ug/L	ND
10B0046-03	ZD-1	Surface Water	1/29/2010 12:10	KH	2/4/2010 20:42	Toluene	JNB	1	ug/L	ND
10B0046-03	ZD-1	Surface Water	1/29/2010 12:10	KH	2/4/2010 20:42	trans-1,3-Dichloropropene	JNB	1	ug/L	ND
10B0046-03	ZD-1	Surface Water	1/29/2010 12:10	KH	2/4/2010 20:42	1,1,2-Trichloroethane	JNB	1	ug/L	ND
10B0046-03	ZD-1	Surface Water	1/29/2010 12:10	KH	2/4/2010 20:42	Tetrachloroethylene	JNB	1	ug/L	ND
10B0046-03	ZD-1	Surface Water	1/29/2010 12:10	KH	2/4/2010 20:42	Dibromochloromethane	JNB	1	ug/L	ND
10B0046-03	ZD-1	Surface Water	1/29/2010 12:10	KH	2/4/2010 20:42	Chlorobenzene	JNB	1	ug/L	ND
10B0046-03	ZD-1	Surface Water	1/29/2010 12:10	KH	2/4/2010 20:42	1,1,1,2-Tetrachloroethane	JNB	1	ug/L	ND
10B0046-03	ZD-1	Surface Water	1/29/2010 12:10	KH	2/4/2010 20:42	Ethylbenzene	JNB	1	ug/L	ND
10B0046-03	ZD-1	Surface Water	1/29/2010 12:10	KH	2/4/2010 20:42	m,p-Xylene	JNB	1	ug/L	ND
10B0046-03	ZD-1	Surface Water	1/29/2010 12:10	KH	2/4/2010 20:42	o-Xylene	JNB	1	ug/L	ND
10B0046-03	ZD-1	Surface Water	1/29/2010 12:10	KH	2/4/2010 20:42	Bromoform	JNB	1	ug/L	ND
10B0046-03	ZD-1	Surface Water	1/29/2010 12:10	KH	2/4/2010 20:42	1,1,2,2-Tetrachloroethane	JNB	1	ug/L	ND
10B0046-03	ZD-1	Surface Water	1/29/2010 12:10	KH	2/4/2010 20:42	1,3-Dichlorobenzene	JNB	1	ug/L	ND
10B0046-03	ZD-1	Surface Water	1/29/2010 12:10	KH	2/4/2010 20:42	1,4-Dichlorobenzene	JNB	1	ug/L	ND
10B0046-03	ZD-1	Surface Water	1/29/2010 12:10	KH	2/4/2010 20:42	1,2-Dichlorobenzene	JNB	1	ug/L	ND

To: Southern Earth Sciences, Inc.
Post Office Box 231238
Montgomery, Alabama 36123

Report Date: 02/19/2010
Project No.: 06-401
Project: ALDOT - Coliseum Blvd Plume

EnviroChem
Environmental Laboratories
4320 Midmost Drive
Phone (251) 344-9106
Mobile, AL 36609
Fax (251) 341-9492

ECI Lab Number	Sample ID	Sample Type	Sample Date	Sampled By	Date Analyzed	Analyte	Analyst	RL	Units	Result
10B0046-02	ZP-1	Surface Water	1/29/2010 12:00	KH	2/5/2010 0:28	Chloromethane	JNB	1	ug/L	ND
10B0046-02	ZP-1	Surface Water	1/29/2010 12:00	KH	2/5/2010 0:28	Vinyl chloride	JNB	1	ug/L	ND
10B0046-02	ZP-1	Surface Water	1/29/2010 12:00	KH	2/5/2010 0:28	Chloroethane	JNB	1	ug/L	ND
10B0046-02	ZP-1	Surface Water	1/29/2010 12:00	KH	2/5/2010 0:28	Trichlorofluoromethane	JNB	1	ug/L	ND
10B0046-02	ZP-1	Surface Water	1/29/2010 12:00	KH	2/5/2010 0:28	1,1-Dichloroethene	JNB	1	ug/L	ND
10B0046-02	ZP-1	Surface Water	1/29/2010 12:00	KH	2/5/2010 0:28	Methylene Chloride	JNB	1	ug/L	ND
10B0046-02	ZP-1	Surface Water	1/29/2010 12:00	KH	2/5/2010 0:28	trans-1,2-Dichloroethene	JNB	1	ug/L	ND
10B0046-02	ZP-1	Surface Water	1/29/2010 12:00	KH	2/5/2010 0:28	1,1-Dichloroethane	JNB	1	ug/L	ND
10B0046-02	ZP-1	Surface Water	1/29/2010 12:00	KH	2/5/2010 0:28	cis-1,2-Dichloroethene	JNB	1	ug/L	ND
10B0046-02	ZP-1	Surface Water	1/29/2010 12:00	KH	2/5/2010 0:28	Chloroform	JNB	1	ug/L	ND
10B0046-02	ZP-1	Surface Water	1/29/2010 12:00	KH	2/5/2010 0:28	1,1,1-Trichloroethane	JNB	1	ug/L	ND
10B0046-02	ZP-1	Surface Water	1/29/2010 12:00	KH	2/5/2010 0:28	Carbon Tetrachloride	JNB	1	ug/L	ND
10B0046-02	ZP-1	Surface Water	1/29/2010 12:00	KH	2/5/2010 0:28	Benzene	JNB	1	ug/L	ND
10B0046-02	ZP-1	Surface Water	1/29/2010 12:00	KH	2/5/2010 0:28	1,2-Dichloroethane	JNB	1	ug/L	ND
10B0046-02	ZP-1	Surface Water	1/29/2010 12:00	KH	2/5/2010 0:28	Trichloroethylene	JNB	1	ug/L	ND
10B0046-02	ZP-1	Surface Water	1/29/2010 12:00	KH	2/5/2010 0:28	1,2-Dichloropropane	JNB	1	ug/L	ND
10B0046-02	ZP-1	Surface Water	1/29/2010 12:00	KH	2/5/2010 0:28	Bromodichloromethane	JNB	1	ug/L	ND
10B0046-02	ZP-1	Surface Water	1/29/2010 12:00	KH	2/5/2010 0:28	cis-1,3-Dichloropropene	JNB	1	ug/L	ND
10B0046-02	ZP-1	Surface Water	1/29/2010 12:00	KH	2/5/2010 0:28	Toluene	JNB	1	ug/L	ND
10B0046-02	ZP-1	Surface Water	1/29/2010 12:00	KH	2/5/2010 0:28	trans-1,3-Dichloropropene	JNB	1	ug/L	ND
10B0046-02	ZP-1	Surface Water	1/29/2010 12:00	KH	2/5/2010 0:28	1,1,2-Trichloroethane	JNB	1	ug/L	ND
10B0046-02	ZP-1	Surface Water	1/29/2010 12:00	KH	2/5/2010 0:28	Tetrachloroethylene	JNB	1	ug/L	ND
10B0046-02	ZP-1	Surface Water	1/29/2010 12:00	KH	2/5/2010 0:28	Dibromochloromethane	JNB	1	ug/L	ND
10B0046-02	ZP-1	Surface Water	1/29/2010 12:00	KH	2/5/2010 0:28	Chlorobenzene	JNB	1	ug/L	ND
10B0046-02	ZP-1	Surface Water	1/29/2010 12:00	KH	2/5/2010 0:28	1,1,1,2-Tetrachloroethane	JNB	1	ug/L	ND
10B0046-02	ZP-1	Surface Water	1/29/2010 12:00	KH	2/5/2010 0:28	Ethylbenzene	JNB	1	ug/L	ND
10B0046-02	ZP-1	Surface Water	1/29/2010 12:00	KH	2/5/2010 0:28	m,p-Xylene	JNB	1	ug/L	ND
10B0046-02	ZP-1	Surface Water	1/29/2010 12:00	KH	2/5/2010 0:28	o-Xylene	JNB	1	ug/L	ND
10B0046-02	ZP-1	Surface Water	1/29/2010 12:00	KH	2/5/2010 0:28	Bromoform	JNB	1	ug/L	ND
10B0046-02	ZP-1	Surface Water	1/29/2010 12:00	KH	2/5/2010 0:28	1,1,2,2-Tetrachloroethane	JNB	1	ug/L	ND
10B0046-02	ZP-1	Surface Water	1/29/2010 12:00	KH	2/5/2010 0:28	1,3-Dichlorobenzene	JNB	1	ug/L	ND
10B0046-02	ZP-1	Surface Water	1/29/2010 12:00	KH	2/5/2010 0:28	1,4-Dichlorobenzene	JNB	1	ug/L	ND
10B0046-02	ZP-1	Surface Water	1/29/2010 12:00	KH	2/5/2010 0:28	1,2-Dichlorobenzene	JNB	1	ug/L	ND

To: Southern Earth Sciences, Inc.
Post Office Box 231238
Montgomery, Alabama 36123

Report Date: 02/19/2010
Project No.: 06-401
Project: ALDOT - Coliseum Blvd Plume

EnviroChem
Environmental Laboratories
4320 Midmost Drive
Phone (251) 344-9106
Mobile, AL 36609
Fax (251) 341-9492

ECI Lab Number	Sample ID	Sample Type	Sample Date	Sampled By	Date Analyzed	Analyte	Analyst	RL	Units	Result
10A0446-02	A	Soil	1/28/2010 9:32	HW	2/2/2010 10:05	Moisture	CHF	0.1	% by Weight	30.2
10A0446-02	A	Soil	1/28/2010 9:32	HW	2/10/2010 18:14	Chloromethane	JNB	5	ug/kg	ND
10A0446-02	A	Soil	1/28/2010 9:32	HW	2/10/2010 18:14	Vinyl chloride	JNB	5	ug/kg	ND
10A0446-02	A	Soil	1/28/2010 9:32	HW	2/10/2010 18:14	Chloroethane	JNB	5	ug/kg	ND
10A0446-02	A	Soil	1/28/2010 9:32	HW	2/10/2010 18:14	Trichlorofluoromethane	JNB	5	ug/kg	ND
10A0446-02	A	Soil	1/28/2010 9:32	HW	2/10/2010 18:14	1,1-Dichloroethene	JNB	5	ug/kg	ND
10A0446-02	A	Soil	1/28/2010 9:32	HW	2/10/2010 18:14	Methylene Chloride	JNB	5	ug/kg	ND
10A0446-02	A	Soil	1/28/2010 9:32	HW	2/10/2010 18:14	trans-1,2-Dichloroethene	JNB	5	ug/kg	ND
10A0446-02	A	Soil	1/28/2010 9:32	HW	2/10/2010 18:14	1,1-Dichloroethane	JNB	5	ug/kg	ND
10A0446-02	A	Soil	1/28/2010 9:32	HW	2/10/2010 18:14	cis-1,2-Dichloroethene	JNB	5	ug/kg	ND
10A0446-02	A	Soil	1/28/2010 9:32	HW	2/10/2010 18:14	Chloroform	JNB	5	ug/kg	ND
10A0446-02	A	Soil	1/28/2010 9:32	HW	2/10/2010 18:14	1,1,1-Trichloroethane	JNB	5	ug/kg	ND
10A0446-02	A	Soil	1/28/2010 9:32	HW	2/10/2010 18:14	Carbon Tetrachloride	JNB	5	ug/kg	ND
10A0446-02	A	Soil	1/28/2010 9:32	HW	2/10/2010 18:14	Benzene	JNB	5	ug/kg	ND
10A0446-02	A	Soil	1/28/2010 9:32	HW	2/10/2010 18:14	1,2-Dichloroethane	JNB	5	ug/kg	ND
10A0446-02	A	Soil	1/28/2010 9:32	HW	2/10/2010 18:14	Trichloroethylene	JNB	5	ug/kg	ND
10A0446-02	A	Soil	1/28/2010 9:32	HW	2/10/2010 18:14	1,2-Dichloropropane	JNB	5	ug/kg	ND
10A0446-02	A	Soil	1/28/2010 9:32	HW	2/10/2010 18:14	Bromodichloromethane	JNB	5	ug/kg	ND
10A0446-02	A	Soil	1/28/2010 9:32	HW	2/10/2010 18:14	cis-1,3-Dichloropropene	JNB	5	ug/kg	ND
10A0446-02	A	Soil	1/28/2010 9:32	HW	2/10/2010 18:14	Toluene	JNB	5	ug/kg	ND
10A0446-02	A	Soil	1/28/2010 9:32	HW	2/10/2010 18:14	trans-1,3-Dichloropropene	JNB	5	ug/kg	ND
10A0446-02	A	Soil	1/28/2010 9:32	HW	2/10/2010 18:14	1,1,2-Trichloroethane	JNB	5	ug/kg	ND
10A0446-02	A	Soil	1/28/2010 9:32	HW	2/10/2010 18:14	Tetrachloroethylene	JNB	5	ug/kg	ND
10A0446-02	A	Soil	1/28/2010 9:32	HW	2/10/2010 18:14	Dibromochloromethane	JNB	5	ug/kg	ND
10A0446-02	A	Soil	1/28/2010 9:32	HW	2/10/2010 18:14	Chlorobenzene	JNB	5	ug/kg	ND
10A0446-02	A	Soil	1/28/2010 9:32	HW	2/10/2010 18:14	1,1,1,2-Tetrachloroethane	JNB	5	ug/kg	ND
10A0446-02	A	Soil	1/28/2010 9:32	HW	2/10/2010 18:14	Ethylbenzene	JNB	5	ug/kg	ND
10A0446-02	A	Soil	1/28/2010 9:32	HW	2/10/2010 18:14	m,p-Xylene	JNB	10	ug/kg	ND
10A0446-02	A	Soil	1/28/2010 9:32	HW	2/10/2010 18:14	o-Xylene	JNB	5	ug/kg	ND
10A0446-02	A	Soil	1/28/2010 9:32	HW	2/10/2010 18:14	Bromoform	JNB	5	ug/kg	ND
10A0446-02	A	Soil	1/28/2010 9:32	HW	2/10/2010 18:14	1,1,2,2-Tetrachloroethane	JNB	5	ug/kg	ND
10A0446-02	A	Soil	1/28/2010 9:32	HW	2/10/2010 18:14	1,3-Dichlorobenzene	JNB	5	ug/kg	ND
10A0446-02	A	Soil	1/28/2010 9:32	HW	2/10/2010 18:14	1,4-Dichlorobenzene	JNB	5	ug/kg	ND

To: Southern Earth Sciences, Inc.
Post Office Box 231238
Montgomery, Alabama 36123

Report Date: 02/19/2010
Project No.: 06-401
Project: ALDOT - Coliseum Blvd Plume

ENVIROCHEM
Environmental Laboratories
4320 Midmost Drive
Mobile, AL 36609
Phone (251) 344-9106
Fax (251) 341-9492

ECI Lab Number	Sample ID	Sample Type	Sample Date	Sampled By	Date Analyzed	Analyte	Analyst	RL	Units	Result
10A0446-02	A	Soil	1/28/2010 9:32	HW	2/10/2010 18:14	1,2-Dichlorobenzene	JNB	5	ug/kg	ND

To: Southern Earth Sciences, Inc.
Post Office Box 231238
Montgomery, Alabama 36123

Report Date: 02/19/2010
Project No.: 06-401
Project: ALDOT - Coliseum Blvd Plume

ENVIROCHEM
Environmental Laboratories
4320 Midmost Drive
Phone (251) 344-9106
Mobile, AL 36609
Fax (251) 341-9492

ECI Lab Number	Sample ID	Sample Type	Sample Date	Sampled By	Date Analyzed	Analyte	Analyst	RL	Units	Result
10A0446-01	A	Surface Water	1/28/2010 9:32	HW	2/4/2010 15:41	Chloromethane	JNB	1	ug/L	ND
10A0446-01	A	Surface Water	1/28/2010 9:32	HW	2/4/2010 15:41	Vinyl chloride	JNB	1	ug/L	ND
10A0446-01	A	Surface Water	1/28/2010 9:32	HW	2/4/2010 15:41	Chloroethane	JNB	1	ug/L	ND
10A0446-01	A	Surface Water	1/28/2010 9:32	HW	2/4/2010 15:41	Trichlorofluoromethane	JNB	1	ug/L	ND
10A0446-01	A	Surface Water	1/28/2010 9:32	HW	2/4/2010 15:41	1,1-Dichloroethene	JNB	1	ug/L	ND
10A0446-01	A	Surface Water	1/28/2010 9:32	HW	2/4/2010 15:41	Methylene Chloride	JNB	1	ug/L	ND
10A0446-01	A	Surface Water	1/28/2010 9:32	HW	2/4/2010 15:41	trans-1,2-Dichloroethene	JNB	1	ug/L	ND
10A0446-01	A	Surface Water	1/28/2010 9:32	HW	2/4/2010 15:41	1,1-Dichloroethane	JNB	1	ug/L	ND
10A0446-01	A	Surface Water	1/28/2010 9:32	HW	2/4/2010 15:41	cis-1,2-Dichloroethene	JNB	1	ug/L	ND
10A0446-01	A	Surface Water	1/28/2010 9:32	HW	2/4/2010 15:41	Chloroform	JNB	1	ug/L	ND
10A0446-01	A	Surface Water	1/28/2010 9:32	HW	2/4/2010 15:41	1,1,1-Trichloroethane	JNB	1	ug/L	ND
10A0446-01	A	Surface Water	1/28/2010 9:32	HW	2/4/2010 15:41	Carbon Tetrachloride	JNB	1	ug/L	ND
10A0446-01	A	Surface Water	1/28/2010 9:32	HW	2/4/2010 15:41	Benzene	JNB	1	ug/L	ND
10A0446-01	A	Surface Water	1/28/2010 9:32	HW	2/4/2010 15:41	1,2-Dichloroethane	JNB	1	ug/L	ND
10A0446-01	A	Surface Water	1/28/2010 9:32	HW	2/4/2010 15:41	Trichloroethylene	JNB	1	ug/L	ND
10A0446-01	A	Surface Water	1/28/2010 9:32	HW	2/4/2010 15:41	1,2-Dichloropropane	JNB	1	ug/L	ND
10A0446-01	A	Surface Water	1/28/2010 9:32	HW	2/4/2010 15:41	Bromodichloromethane	JNB	1	ug/L	ND
10A0446-01	A	Surface Water	1/28/2010 9:32	HW	2/4/2010 15:41	cis-1,3-Dichloropropene	JNB	1	ug/L	ND
10A0446-01	A	Surface Water	1/28/2010 9:32	HW	2/4/2010 15:41	Toluene	JNB	1	ug/L	ND
10A0446-01	A	Surface Water	1/28/2010 9:32	HW	2/4/2010 15:41	trans-1,3-Dichloropropene	JNB	1	ug/L	ND
10A0446-01	A	Surface Water	1/28/2010 9:32	HW	2/4/2010 15:41	1,1,2-Trichloroethane	JNB	1	ug/L	ND
10A0446-01	A	Surface Water	1/28/2010 9:32	HW	2/4/2010 15:41	Tetrachloroethylene	JNB	1	ug/L	ND
10A0446-01	A	Surface Water	1/28/2010 9:32	HW	2/4/2010 15:41	Dibromochloromethane	JNB	1	ug/L	ND
10A0446-01	A	Surface Water	1/28/2010 9:32	HW	2/4/2010 15:41	Chlorobenzene	JNB	1	ug/L	ND
10A0446-01	A	Surface Water	1/28/2010 9:32	HW	2/4/2010 15:41	1,1,1,2-Tetrachloroethane	JNB	1	ug/L	ND
10A0446-01	A	Surface Water	1/28/2010 9:32	HW	2/4/2010 15:41	Ethylbenzene	JNB	1	ug/L	ND
10A0446-01	A	Surface Water	1/28/2010 9:32	HW	2/4/2010 15:41	m,p-Xylene	JNB	1	ug/L	ND
10A0446-01	A	Surface Water	1/28/2010 9:32	HW	2/4/2010 15:41	o-Xylene	JNB	1	ug/L	ND
10A0446-01	A	Surface Water	1/28/2010 9:32	HW	2/4/2010 15:41	Bromoform	JNB	1	ug/L	ND
10A0446-01	A	Surface Water	1/28/2010 9:32	HW	2/4/2010 15:41	1,1,2,2-Tetrachloroethane	JNB	1	ug/L	ND
10A0446-01	A	Surface Water	1/28/2010 9:32	HW	2/4/2010 15:41	1,3-Dichlorobenzene	JNB	1	ug/L	ND
10A0446-01	A	Surface Water	1/28/2010 9:32	HW	2/4/2010 15:41	1,4-Dichlorobenzene	JNB	1	ug/L	ND
10A0446-01	A	Surface Water	1/28/2010 9:32	HW	2/4/2010 15:41	1,2-Dichlorobenzene	JNB	1	ug/L	ND

To: Southern Earth Sciences, Inc.
Post Office Box 231238
Montgomery, Alabama 36123

Report Date: 02/19/2010
Project No.: 06-401
Project: ALDOT - Coliseum Blvd Plume

EnviroChem
Environmental Laboratories
4320 Midmost Drive
Phone (251) 344-9106
Mobile, AL 36609
Fax (251) 341-9492

ECI Lab Number	Sample ID	Sample Type	Sample Date	Sampled By	Date Analyzed	Analyte	Analyst	RL	Units	Result
10A0446-04	B	Soil	1/28/2010 10:00	HW	2/2/2010 10:05	Moisture	CHF	0.1	% by Weight	35.1
10A0446-04	B	Soil	1/28/2010 10:00	HW	2/4/2010 14:14	Chloromethane	JNB	5	ug/kg	ND
10A0446-04	B	Soil	1/28/2010 10:00	HW	2/4/2010 14:14	Vinyl chloride	JNB	5	ug/kg	ND
10A0446-04	B	Soil	1/28/2010 10:00	HW	2/4/2010 14:14	Chloroethane	JNB	5	ug/kg	ND
10A0446-04	B	Soil	1/28/2010 10:00	HW	2/4/2010 14:14	Trichlorofluoromethane	JNB	5	ug/kg	ND
10A0446-04	B	Soil	1/28/2010 10:00	HW	2/4/2010 14:14	1,1-Dichloroethene	JNB	5	ug/kg	ND
10A0446-04	B	Soil	1/28/2010 10:00	HW	2/4/2010 14:14	Methylene Chloride	JNB	5	ug/kg	ND
10A0446-04	B	Soil	1/28/2010 10:00	HW	2/4/2010 14:14	trans-1,2-Dichloroethene	JNB	5	ug/kg	ND
10A0446-04	B	Soil	1/28/2010 10:00	HW	2/4/2010 14:14	1,1-Dichloroethane	JNB	5	ug/kg	ND
10A0446-04	B	Soil	1/28/2010 10:00	HW	2/4/2010 14:14	cis-1,2-Dichloroethene	JNB	5	ug/kg	ND
10A0446-04	B	Soil	1/28/2010 10:00	HW	2/4/2010 14:14	Chloroform	JNB	5	ug/kg	ND
10A0446-04	B	Soil	1/28/2010 10:00	HW	2/4/2010 14:14	1,1,1-Trichloroethane	JNB	5	ug/kg	ND
10A0446-04	B	Soil	1/28/2010 10:00	HW	2/4/2010 14:14	Carbon Tetrachloride	JNB	5	ug/kg	ND
10A0446-04	B	Soil	1/28/2010 10:00	HW	2/4/2010 14:14	Benzene	JNB	5	ug/kg	ND
10A0446-04	B	Soil	1/28/2010 10:00	HW	2/4/2010 14:14	1,2-Dichloroethane	JNB	5	ug/kg	ND
10A0446-04	B	Soil	1/28/2010 10:00	HW	2/4/2010 14:14	Trichloroethylene	JNB	5	ug/kg	ND
10A0446-04	B	Soil	1/28/2010 10:00	HW	2/4/2010 14:14	1,2-Dichloropropane	JNB	5	ug/kg	ND
10A0446-04	B	Soil	1/28/2010 10:00	HW	2/4/2010 14:14	Bromodichloromethane	JNB	5	ug/kg	ND
10A0446-04	B	Soil	1/28/2010 10:00	HW	2/4/2010 14:14	cis-1,3-Dichloropropene	JNB	5	ug/kg	ND
10A0446-04	B	Soil	1/28/2010 10:00	HW	2/4/2010 14:14	Toluene	JNB	5	ug/kg	ND
10A0446-04	B	Soil	1/28/2010 10:00	HW	2/4/2010 14:14	trans-1,3-Dichloropropene	JNB	5	ug/kg	ND
10A0446-04	B	Soil	1/28/2010 10:00	HW	2/4/2010 14:14	1,1,2-Trichloroethane	JNB	5	ug/kg	ND
10A0446-04	B	Soil	1/28/2010 10:00	HW	2/4/2010 14:14	Tetrachloroethylene	JNB	5	ug/kg	ND
10A0446-04	B	Soil	1/28/2010 10:00	HW	2/4/2010 14:14	Dibromochloromethane	JNB	5	ug/kg	ND
10A0446-04	B	Soil	1/28/2010 10:00	HW	2/4/2010 14:14	Chlorobenzene	JNB	5	ug/kg	ND
10A0446-04	B	Soil	1/28/2010 10:00	HW	2/4/2010 14:14	1,1,1,2-Tetrachloroethane	JNB	5	ug/kg	ND
10A0446-04	B	Soil	1/28/2010 10:00	HW	2/4/2010 14:14	Ethylbenzene	JNB	5	ug/kg	ND
10A0446-04	B	Soil	1/28/2010 10:00	HW	2/4/2010 14:14	m,p-Xylene	JNB	10	ug/kg	ND
10A0446-04	B	Soil	1/28/2010 10:00	HW	2/4/2010 14:14	o-Xylene	JNB	5	ug/kg	ND
10A0446-04	B	Soil	1/28/2010 10:00	HW	2/4/2010 14:14	Bromoform	JNB	5	ug/kg	ND
10A0446-04	B	Soil	1/28/2010 10:00	HW	2/4/2010 14:14	1,1,2,2-Tetrachloroethane	JNB	5	ug/kg	ND
10A0446-04	B	Soil	1/28/2010 10:00	HW	2/4/2010 14:14	1,3-Dichlorobenzene	JNB	5	ug/kg	ND
10A0446-04	B	Soil	1/28/2010 10:00	HW	2/4/2010 14:14	1,4-Dichlorobenzene	JNB	5	ug/kg	ND

To: Southern Earth Sciences, Inc.
Post Office Box 231238
Montgomery, Alabama 36123

Report Date: 02/19/2010
Project No.: 06-401
Project: ALDOT - Coliseum Blvd Plume

ENVIROCHEM
Environmental Laboratories
4320 Midmost Drive
Mobile, AL 36609
Phone (251) 344-9106
Fax (251) 341-9492

ECI Lab Number	Sample ID	Sample Type	Sample Date	Sampled By	Date Analyzed	Analyte	Analyst	RL	Units	Result
10A0446-04	B	Soil	1/28/2010 10:00	HW	2/4/2010 14:14	1,2-Dichlorobenzene	JNB	5	ug/kg	ND

To: Southern Earth Sciences, Inc.
Post Office Box 231238
Montgomery, Alabama 36123

Report Date: 02/19/2010
Project No.: 06-401
Project: ALDOT - Coliseum Blvd Plume

EnviroChem
Environmental Laboratories
4320 Midmost Drive
Phone (251) 344-9106
Mobile, AL 36609
Fax (251) 341-9492

ECI Lab Number	Sample ID	Sample Type	Sample Date	Sampled By	Date Analyzed	Analyte	Analyst	RL	Units	Result
10A0446-03	B	Surface Water	1/28/2010 10:00	HW	2/4/2010 16:08	Chloromethane	JNB	1	ug/L	ND
10A0446-03	B	Surface Water	1/28/2010 10:00	HW	2/4/2010 16:08	Vinyl chloride	JNB	1	ug/L	ND
10A0446-03	B	Surface Water	1/28/2010 10:00	HW	2/4/2010 16:08	Chloroethane	JNB	1	ug/L	ND
10A0446-03	B	Surface Water	1/28/2010 10:00	HW	2/4/2010 16:08	Trichlorofluoromethane	JNB	1	ug/L	ND
10A0446-03	B	Surface Water	1/28/2010 10:00	HW	2/4/2010 16:08	1,1-Dichloroethene	JNB	1	ug/L	ND
10A0446-03	B	Surface Water	1/28/2010 10:00	HW	2/4/2010 16:08	Methylene Chloride	JNB	1	ug/L	ND
10A0446-03	B	Surface Water	1/28/2010 10:00	HW	2/4/2010 16:08	trans-1,2-Dichloroethene	JNB	1	ug/L	ND
10A0446-03	B	Surface Water	1/28/2010 10:00	HW	2/4/2010 16:08	1,1-Dichloroethane	JNB	1	ug/L	ND
10A0446-03	B	Surface Water	1/28/2010 10:00	HW	2/4/2010 16:08	cis-1,2-Dichloroethene	JNB	1	ug/L	ND
10A0446-03	B	Surface Water	1/28/2010 10:00	HW	2/4/2010 16:08	Chloroform	JNB	1	ug/L	ND
10A0446-03	B	Surface Water	1/28/2010 10:00	HW	2/4/2010 16:08	1,1,1-Trichloroethane	JNB	1	ug/L	ND
10A0446-03	B	Surface Water	1/28/2010 10:00	HW	2/4/2010 16:08	Carbon Tetrachloride	JNB	1	ug/L	ND
10A0446-03	B	Surface Water	1/28/2010 10:00	HW	2/4/2010 16:08	Benzene	JNB	1	ug/L	ND
10A0446-03	B	Surface Water	1/28/2010 10:00	HW	2/4/2010 16:08	1,2-Dichloroethane	JNB	1	ug/L	ND
10A0446-03	B	Surface Water	1/28/2010 10:00	HW	2/4/2010 16:08	Trichloroethylene	JNB	1	ug/L	ND
10A0446-03	B	Surface Water	1/28/2010 10:00	HW	2/4/2010 16:08	1,2-Dichloropropane	JNB	1	ug/L	ND
10A0446-03	B	Surface Water	1/28/2010 10:00	HW	2/4/2010 16:08	Bromodichloromethane	JNB	1	ug/L	ND
10A0446-03	B	Surface Water	1/28/2010 10:00	HW	2/4/2010 16:08	cis-1,3-Dichloropropene	JNB	1	ug/L	ND
10A0446-03	B	Surface Water	1/28/2010 10:00	HW	2/4/2010 16:08	Toluene	JNB	1	ug/L	1.3
10A0446-03	B	Surface Water	1/28/2010 10:00	HW	2/4/2010 16:08	trans-1,3-Dichloropropene	JNB	1	ug/L	ND
10A0446-03	B	Surface Water	1/28/2010 10:00	HW	2/4/2010 16:08	1,1,2-Trichloroethane	JNB	1	ug/L	ND
10A0446-03	B	Surface Water	1/28/2010 10:00	HW	2/4/2010 16:08	Tetrachloroethylene	JNB	1	ug/L	ND
10A0446-03	B	Surface Water	1/28/2010 10:00	HW	2/4/2010 16:08	Dibromochloromethane	JNB	1	ug/L	ND
10A0446-03	B	Surface Water	1/28/2010 10:00	HW	2/4/2010 16:08	Chlorobenzene	JNB	1	ug/L	ND
10A0446-03	B	Surface Water	1/28/2010 10:00	HW	2/4/2010 16:08	1,1,1,2-Tetrachloroethane	JNB	1	ug/L	ND
10A0446-03	B	Surface Water	1/28/2010 10:00	HW	2/4/2010 16:08	Ethylbenzene	JNB	1	ug/L	ND
10A0446-03	B	Surface Water	1/28/2010 10:00	HW	2/4/2010 16:08	m,p-Xylene	JNB	1	ug/L	ND
10A0446-03	B	Surface Water	1/28/2010 10:00	HW	2/4/2010 16:08	o-Xylene	JNB	1	ug/L	ND
10A0446-03	B	Surface Water	1/28/2010 10:00	HW	2/4/2010 16:08	Bromoform	JNB	1	ug/L	ND
10A0446-03	B	Surface Water	1/28/2010 10:00	HW	2/4/2010 16:08	1,1,2,2-Tetrachloroethane	JNB	1	ug/L	ND
10A0446-03	B	Surface Water	1/28/2010 10:00	HW	2/4/2010 16:08	1,3-Dichlorobenzene	JNB	1	ug/L	ND
10A0446-03	B	Surface Water	1/28/2010 10:00	HW	2/4/2010 16:08	1,4-Dichlorobenzene	JNB	1	ug/L	ND
10A0446-03	B	Surface Water	1/28/2010 10:00	HW	2/4/2010 16:08	1,2-Dichlorobenzene	JNB	1	ug/L	ND

To: Southern Earth Sciences, Inc.
Post Office Box 231238
Montgomery, Alabama 36123

Report Date: 02/19/2010
Project No.: 06-401
Project: ALDOT - Coliseum Blvd Plume

ENVIROCHEM
Environmental Laboratories
4320 Midmost Drive
Mobile, AL 36609
Phone (251) 344-9106
Fax (251) 341-9492

ECI Lab Number	Sample ID	Sample Type	Sample Date	Sampled By	Date Analyzed	Analyte	Analyst	RL	Units	Result
10A0446-06	C	Soil	1/28/2010 11:15	HW	2/2/2010 10:05	Moisture	CHF	0.1	% by Weight	19
10A0446-06	C	Soil	1/28/2010 11:15	HW	2/10/2010 18:50	Chloromethane	JNB	5	ug/kg	ND
10A0446-06	C	Soil	1/28/2010 11:15	HW	2/10/2010 18:50	Vinyl chloride	JNB	5	ug/kg	ND
10A0446-06	C	Soil	1/28/2010 11:15	HW	2/10/2010 18:50	Chloroethane	JNB	5	ug/kg	ND
10A0446-06	C	Soil	1/28/2010 11:15	HW	2/10/2010 18:50	Trichlorofluoromethane	JNB	5	ug/kg	ND
10A0446-06	C	Soil	1/28/2010 11:15	HW	2/10/2010 18:50	1,1-Dichloroethene	JNB	5	ug/kg	ND
10A0446-06	C	Soil	1/28/2010 11:15	HW	2/10/2010 18:50	Methylene Chloride	JNB	5	ug/kg	ND
10A0446-06	C	Soil	1/28/2010 11:15	HW	2/10/2010 18:50	trans-1,2-Dichloroethene	JNB	5	ug/kg	ND
10A0446-06	C	Soil	1/28/2010 11:15	HW	2/10/2010 18:50	1,1-Dichloroethane	JNB	5	ug/kg	ND
10A0446-06	C	Soil	1/28/2010 11:15	HW	2/10/2010 18:50	cis-1,2-Dichloroethene	JNB	5	ug/kg	ND
10A0446-06	C	Soil	1/28/2010 11:15	HW	2/10/2010 18:50	Chloroform	JNB	5	ug/kg	ND
10A0446-06	C	Soil	1/28/2010 11:15	HW	2/10/2010 18:50	1,1,1-Trichloroethane	JNB	5	ug/kg	ND
10A0446-06	C	Soil	1/28/2010 11:15	HW	2/10/2010 18:50	Carbon Tetrachloride	JNB	5	ug/kg	ND
10A0446-06	C	Soil	1/28/2010 11:15	HW	2/10/2010 18:50	Benzene	JNB	5	ug/kg	ND
10A0446-06	C	Soil	1/28/2010 11:15	HW	2/10/2010 18:50	1,2-Dichloroethane	JNB	5	ug/kg	ND
10A0446-06	C	Soil	1/28/2010 11:15	HW	2/10/2010 18:50	Trichloroethylene	JNB	5	ug/kg	ND
10A0446-06	C	Soil	1/28/2010 11:15	HW	2/10/2010 18:50	1,2-Dichloropropane	JNB	5	ug/kg	ND
10A0446-06	C	Soil	1/28/2010 11:15	HW	2/10/2010 18:50	Bromodichloromethane	JNB	5	ug/kg	ND
10A0446-06	C	Soil	1/28/2010 11:15	HW	2/10/2010 18:50	cis-1,3-Dichloropropene	JNB	5	ug/kg	ND
10A0446-06	C	Soil	1/28/2010 11:15	HW	2/10/2010 18:50	Toluene	JNB	5	ug/kg	ND
10A0446-06	C	Soil	1/28/2010 11:15	HW	2/10/2010 18:50	trans-1,3-Dichloropropene	JNB	5	ug/kg	ND
10A0446-06	C	Soil	1/28/2010 11:15	HW	2/10/2010 18:50	1,1,2-Trichloroethane	JNB	5	ug/kg	ND
10A0446-06	C	Soil	1/28/2010 11:15	HW	2/10/2010 18:50	Tetrachloroethylene	JNB	5	ug/kg	ND
10A0446-06	C	Soil	1/28/2010 11:15	HW	2/10/2010 18:50	Dibromochloromethane	JNB	5	ug/kg	ND
10A0446-06	C	Soil	1/28/2010 11:15	HW	2/10/2010 18:50	Chlorobenzene	JNB	5	ug/kg	ND
10A0446-06	C	Soil	1/28/2010 11:15	HW	2/10/2010 18:50	1,1,1,2-Tetrachloroethane	JNB	5	ug/kg	ND
10A0446-06	C	Soil	1/28/2010 11:15	HW	2/10/2010 18:50	Ethylbenzene	JNB	5	ug/kg	ND
10A0446-06	C	Soil	1/28/2010 11:15	HW	2/10/2010 18:50	m,p-Xylene	JNB	10	ug/kg	ND
10A0446-06	C	Soil	1/28/2010 11:15	HW	2/10/2010 18:50	o-Xylene	JNB	5	ug/kg	ND
10A0446-06	C	Soil	1/28/2010 11:15	HW	2/10/2010 18:50	Bromoform	JNB	5	ug/kg	ND
10A0446-06	C	Soil	1/28/2010 11:15	HW	2/10/2010 18:50	1,1,2,2-Tetrachloroethane	JNB	5	ug/kg	ND
10A0446-06	C	Soil	1/28/2010 11:15	HW	2/10/2010 18:50	1,3-Dichlorobenzene	JNB	5	ug/kg	ND
10A0446-06	C	Soil	1/28/2010 11:15	HW	2/10/2010 18:50	1,4-Dichlorobenzene	JNB	5	ug/kg	ND

To: Southern Earth Sciences, Inc.
Post Office Box 231238
Montgomery, Alabama 36123

Report Date: 02/19/2010
Project No.: 06-401
Project: ALDOT - Coliseum Blvd Plume

ENVIROCHEM
Environmental Laboratories
4320 Midmost Drive
Mobile, AL 36609
Phone (251) 344-9106
Fax (251) 341-9492

ECI Lab Number	Sample ID	Sample Type	Sample Date	Sampled By	Date Analyzed	Analyte	Analyst	RL	Units	Result
10A0446-06	C	Soil	1/28/2010 11:15	HW	2/10/2010 18:50	1,2-Dichlorobenzene	JNB	5	ug/kg	ND

To: Southern Earth Sciences, Inc.
Post Office Box 231238
Montgomery, Alabama 36123

Report Date: 02/19/2010
Project No.: 06-401
Project: ALDOT - Coliseum Blvd Plume

EnviroChem
Environmental Laboratories
4320 Midmost Drive
Phone (251) 344-9106
Mobile, AL 36609
Fax (251) 341-9492

ECI Lab Number	Sample ID	Sample Type	Sample Date	Sampled By	Date Analyzed	Analyte	Analyst	RL	Units	Result
10A0446-05	C	Surface Water	1/28/2010 11:15	HW	2/4/2010 16:34	Chloromethane	JNB	1	ug/L	ND
10A0446-05	C	Surface Water	1/28/2010 11:15	HW	2/4/2010 16:34	Vinyl chloride	JNB	1	ug/L	ND
10A0446-05	C	Surface Water	1/28/2010 11:15	HW	2/4/2010 16:34	Chloroethane	JNB	1	ug/L	ND
10A0446-05	C	Surface Water	1/28/2010 11:15	HW	2/4/2010 16:34	Trichlorofluoromethane	JNB	1	ug/L	ND
10A0446-05	C	Surface Water	1/28/2010 11:15	HW	2/4/2010 16:34	1,1-Dichloroethene	JNB	1	ug/L	ND
10A0446-05	C	Surface Water	1/28/2010 11:15	HW	2/4/2010 16:34	Methylene Chloride	JNB	1	ug/L	ND
10A0446-05	C	Surface Water	1/28/2010 11:15	HW	2/4/2010 16:34	trans-1,2-Dichloroethene	JNB	1	ug/L	ND
10A0446-05	C	Surface Water	1/28/2010 11:15	HW	2/4/2010 16:34	1,1-Dichloroethane	JNB	1	ug/L	ND
10A0446-05	C	Surface Water	1/28/2010 11:15	HW	2/4/2010 16:34	cis-1,2-Dichloroethene	JNB	1	ug/L	ND
10A0446-05	C	Surface Water	1/28/2010 11:15	HW	2/4/2010 16:34	Chloroform	JNB	1	ug/L	ND
10A0446-05	C	Surface Water	1/28/2010 11:15	HW	2/4/2010 16:34	1,1,1-Trichloroethane	JNB	1	ug/L	ND
10A0446-05	C	Surface Water	1/28/2010 11:15	HW	2/4/2010 16:34	Carbon Tetrachloride	JNB	1	ug/L	ND
10A0446-05	C	Surface Water	1/28/2010 11:15	HW	2/4/2010 16:34	Benzene	JNB	1	ug/L	ND
10A0446-05	C	Surface Water	1/28/2010 11:15	HW	2/4/2010 16:34	1,2-Dichloroethane	JNB	1	ug/L	ND
10A0446-05	C	Surface Water	1/28/2010 11:15	HW	2/4/2010 16:34	Trichloroethylene	JNB	1	ug/L	ND
10A0446-05	C	Surface Water	1/28/2010 11:15	HW	2/4/2010 16:34	1,2-Dichloropropane	JNB	1	ug/L	ND
10A0446-05	C	Surface Water	1/28/2010 11:15	HW	2/4/2010 16:34	Bromodichloromethane	JNB	1	ug/L	ND
10A0446-05	C	Surface Water	1/28/2010 11:15	HW	2/4/2010 16:34	cis-1,3-Dichloropropene	JNB	1	ug/L	ND
10A0446-05	C	Surface Water	1/28/2010 11:15	HW	2/4/2010 16:34	Toluene	JNB	1	ug/L	1.7
10A0446-05	C	Surface Water	1/28/2010 11:15	HW	2/4/2010 16:34	trans-1,3-Dichloropropene	JNB	1	ug/L	ND
10A0446-05	C	Surface Water	1/28/2010 11:15	HW	2/4/2010 16:34	1,1,2-Trichloroethane	JNB	1	ug/L	ND
10A0446-05	C	Surface Water	1/28/2010 11:15	HW	2/4/2010 16:34	Tetrachloroethylene	JNB	1	ug/L	ND
10A0446-05	C	Surface Water	1/28/2010 11:15	HW	2/4/2010 16:34	Dibromochloromethane	JNB	1	ug/L	ND
10A0446-05	C	Surface Water	1/28/2010 11:15	HW	2/4/2010 16:34	Chlorobenzene	JNB	1	ug/L	ND
10A0446-05	C	Surface Water	1/28/2010 11:15	HW	2/4/2010 16:34	1,1,1,2-Tetrachloroethane	JNB	1	ug/L	ND
10A0446-05	C	Surface Water	1/28/2010 11:15	HW	2/4/2010 16:34	Ethylbenzene	JNB	1	ug/L	ND
10A0446-05	C	Surface Water	1/28/2010 11:15	HW	2/4/2010 16:34	m,p-Xylene	JNB	1	ug/L	ND
10A0446-05	C	Surface Water	1/28/2010 11:15	HW	2/4/2010 16:34	o-Xylene	JNB	1	ug/L	ND
10A0446-05	C	Surface Water	1/28/2010 11:15	HW	2/4/2010 16:34	Bromoform	JNB	1	ug/L	ND
10A0446-05	C	Surface Water	1/28/2010 11:15	HW	2/4/2010 16:34	1,1,2,2-Tetrachloroethane	JNB	1	ug/L	ND
10A0446-05	C	Surface Water	1/28/2010 11:15	HW	2/4/2010 16:34	1,3-Dichlorobenzene	JNB	1	ug/L	ND
10A0446-05	C	Surface Water	1/28/2010 11:15	HW	2/4/2010 16:34	1,4-Dichlorobenzene	JNB	1	ug/L	ND
10A0446-05	C	Surface Water	1/28/2010 11:15	HW	2/4/2010 16:34	1,2-Dichlorobenzene	JNB	1	ug/L	ND

To: Southern Earth Sciences, Inc.
Post Office Box 231238
Montgomery, Alabama 36123

Report Date: 02/19/2010
Project No.: 06-401
Project: ALDOT - Coliseum Blvd Plume

ENVIROCHEM
Environmental Laboratories
4320 Midmost Drive
Mobile, AL 36609
Phone (251) 344-9106
Fax (251) 341-9492

ECI Lab Number	Sample ID	Sample Type	Sample Date	Sampled By	Date Analyzed	Analyte	Analyst	RL	Units	Result
10A0446-08	D	Soil	1/28/2010 10:00	HW	2/2/2010 10:05	Moisture	CHF	0.1	% by Weight	18
10A0446-08	D	Soil	1/28/2010 10:00	HW	2/4/2010 15:32	Chloromethane	JNB	5	ug/kg	ND
10A0446-08	D	Soil	1/28/2010 10:00	HW	2/4/2010 15:32	Vinyl chloride	JNB	5	ug/kg	ND
10A0446-08	D	Soil	1/28/2010 10:00	HW	2/4/2010 15:32	Chloroethane	JNB	5	ug/kg	ND
10A0446-08	D	Soil	1/28/2010 10:00	HW	2/4/2010 15:32	Trichlorofluoromethane	JNB	5	ug/kg	ND
10A0446-08	D	Soil	1/28/2010 10:00	HW	2/4/2010 15:32	1,1-Dichloroethene	JNB	5	ug/kg	ND
10A0446-08	D	Soil	1/28/2010 10:00	HW	2/4/2010 15:32	Methylene Chloride	JNB	5	ug/kg	ND
10A0446-08	D	Soil	1/28/2010 10:00	HW	2/4/2010 15:32	trans-1,2-Dichloroethene	JNB	5	ug/kg	ND
10A0446-08	D	Soil	1/28/2010 10:00	HW	2/4/2010 15:32	1,1-Dichloroethane	JNB	5	ug/kg	ND
10A0446-08	D	Soil	1/28/2010 10:00	HW	2/4/2010 15:32	cis-1,2-Dichloroethene	JNB	5	ug/kg	ND
10A0446-08	D	Soil	1/28/2010 10:00	HW	2/4/2010 15:32	Chloroform	JNB	5	ug/kg	ND
10A0446-08	D	Soil	1/28/2010 10:00	HW	2/4/2010 15:32	1,1,1-Trichloroethane	JNB	5	ug/kg	ND
10A0446-08	D	Soil	1/28/2010 10:00	HW	2/4/2010 15:32	Carbon Tetrachloride	JNB	5	ug/kg	ND
10A0446-08	D	Soil	1/28/2010 10:00	HW	2/4/2010 15:32	Benzene	JNB	5	ug/kg	ND
10A0446-08	D	Soil	1/28/2010 10:00	HW	2/4/2010 15:32	1,2-Dichloroethane	JNB	5	ug/kg	ND
10A0446-08	D	Soil	1/28/2010 10:00	HW	2/4/2010 15:32	Trichloroethylene	JNB	5	ug/kg	ND
10A0446-08	D	Soil	1/28/2010 10:00	HW	2/4/2010 15:32	1,2-Dichloropropane	JNB	5	ug/kg	ND
10A0446-08	D	Soil	1/28/2010 10:00	HW	2/4/2010 15:32	Bromodichloromethane	JNB	5	ug/kg	ND
10A0446-08	D	Soil	1/28/2010 10:00	HW	2/4/2010 15:32	cis-1,3-Dichloropropene	JNB	5	ug/kg	ND
10A0446-08	D	Soil	1/28/2010 10:00	HW	2/4/2010 15:32	Toluene	JNB	5	ug/kg	ND
10A0446-08	D	Soil	1/28/2010 10:00	HW	2/4/2010 15:32	trans-1,3-Dichloropropene	JNB	5	ug/kg	ND
10A0446-08	D	Soil	1/28/2010 10:00	HW	2/4/2010 15:32	1,1,2-Trichloroethane	JNB	5	ug/kg	ND
10A0446-08	D	Soil	1/28/2010 10:00	HW	2/4/2010 15:32	Tetrachloroethylene	JNB	5	ug/kg	ND
10A0446-08	D	Soil	1/28/2010 10:00	HW	2/4/2010 15:32	Dibromochloromethane	JNB	5	ug/kg	ND
10A0446-08	D	Soil	1/28/2010 10:00	HW	2/4/2010 15:32	Chlorobenzene	JNB	5	ug/kg	ND
10A0446-08	D	Soil	1/28/2010 10:00	HW	2/4/2010 15:32	1,1,1,2-Tetrachloroethane	JNB	5	ug/kg	ND
10A0446-08	D	Soil	1/28/2010 10:00	HW	2/4/2010 15:32	Ethylbenzene	JNB	5	ug/kg	ND
10A0446-08	D	Soil	1/28/2010 10:00	HW	2/4/2010 15:32	m,p-Xylene	JNB	10	ug/kg	ND
10A0446-08	D	Soil	1/28/2010 10:00	HW	2/4/2010 15:32	o-Xylene	JNB	5	ug/kg	ND
10A0446-08	D	Soil	1/28/2010 10:00	HW	2/4/2010 15:32	Bromoform	JNB	5	ug/kg	ND
10A0446-08	D	Soil	1/28/2010 10:00	HW	2/4/2010 15:32	1,1,2,2-Tetrachloroethane	JNB	5	ug/kg	ND
10A0446-08	D	Soil	1/28/2010 10:00	HW	2/4/2010 15:32	1,3-Dichlorobenzene	JNB	5	ug/kg	ND
10A0446-08	D	Soil	1/28/2010 10:00	HW	2/4/2010 15:32	1,4-Dichlorobenzene	JNB	5	ug/kg	ND

To: Southern Earth Sciences, Inc.
Post Office Box 231238
Montgomery, Alabama 36123

Report Date: 02/19/2010
Project No.: 06-401
Project: ALDOT - Coliseum Blvd Plume

ENVIROCHEM
Environmental Laboratories
4320 Midmost Drive
Mobile, AL 36609
Phone (251) 344-9106
Fax (251) 341-9492

ECI Lab Number	Sample ID	Sample Type	Sample Date	Sampled By	Date Analyzed	Analyte	Analyst	RL	Units	Result
10A0446-08	D	Soil	1/28/2010 10:00	HW	2/4/2010 15:32	1,2-Dichlorobenzene	JNB	5	ug/kg	ND

To: Southern Earth Sciences, Inc.
Post Office Box 231238
Montgomery, Alabama 36123

Report Date: 02/19/2010
Project No.: 06-401
Project: ALDOT - Coliseum Blvd Plume

EnviroChem
Environmental Laboratories
4320 Midmost Drive
Phone (251) 344-9106
Mobile, AL 36609
Fax (251) 341-9492

ECI Lab Number	Sample ID	Sample Type	Sample Date	Sampled By	Date Analyzed	Analyte	Analyst	RL	Units	Result
10A0446-07	D	Surface Water	1/28/2010 10:00	HW	2/3/2010 19:27	Chloromethane	JNB	1	ug/L	ND
10A0446-07	D	Surface Water	1/28/2010 10:00	HW	2/3/2010 19:27	Vinyl chloride	JNB	1	ug/L	ND
10A0446-07	D	Surface Water	1/28/2010 10:00	HW	2/3/2010 19:27	Chloroethane	JNB	1	ug/L	ND
10A0446-07	D	Surface Water	1/28/2010 10:00	HW	2/3/2010 19:27	Trichlorofluoromethane	JNB	1	ug/L	ND
10A0446-07	D	Surface Water	1/28/2010 10:00	HW	2/3/2010 19:27	1,1-Dichloroethene	JNB	1	ug/L	ND
10A0446-07	D	Surface Water	1/28/2010 10:00	HW	2/3/2010 19:27	Methylene Chloride	JNB	1	ug/L	ND
10A0446-07	D	Surface Water	1/28/2010 10:00	HW	2/3/2010 19:27	trans-1,2-Dichloroethene	JNB	1	ug/L	ND
10A0446-07	D	Surface Water	1/28/2010 10:00	HW	2/3/2010 19:27	1,1-Dichloroethane	JNB	1	ug/L	ND
10A0446-07	D	Surface Water	1/28/2010 10:00	HW	2/3/2010 19:27	cis-1,2-Dichloroethene	JNB	1	ug/L	ND
10A0446-07	D	Surface Water	1/28/2010 10:00	HW	2/3/2010 19:27	Chloroform	JNB	1	ug/L	ND
10A0446-07	D	Surface Water	1/28/2010 10:00	HW	2/3/2010 19:27	1,1,1-Trichloroethane	JNB	1	ug/L	ND
10A0446-07	D	Surface Water	1/28/2010 10:00	HW	2/3/2010 19:27	Carbon Tetrachloride	JNB	1	ug/L	ND
10A0446-07	D	Surface Water	1/28/2010 10:00	HW	2/3/2010 19:27	Benzene	JNB	1	ug/L	ND
10A0446-07	D	Surface Water	1/28/2010 10:00	HW	2/3/2010 19:27	1,2-Dichloroethane	JNB	1	ug/L	ND
10A0446-07	D	Surface Water	1/28/2010 10:00	HW	2/3/2010 19:27	Trichloroethylene	JNB	1	ug/L	ND
10A0446-07	D	Surface Water	1/28/2010 10:00	HW	2/3/2010 19:27	1,2-Dichloropropane	JNB	1	ug/L	ND
10A0446-07	D	Surface Water	1/28/2010 10:00	HW	2/3/2010 19:27	Bromodichloromethane	JNB	1	ug/L	ND
10A0446-07	D	Surface Water	1/28/2010 10:00	HW	2/3/2010 19:27	cis-1,3-Dichloropropene	JNB	1	ug/L	ND
10A0446-07	D	Surface Water	1/28/2010 10:00	HW	2/3/2010 19:27	Toluene	JNB	1	ug/L	1.8
10A0446-07	D	Surface Water	1/28/2010 10:00	HW	2/3/2010 19:27	trans-1,3-Dichloropropene	JNB	1	ug/L	ND
10A0446-07	D	Surface Water	1/28/2010 10:00	HW	2/3/2010 19:27	1,1,2-Trichloroethane	JNB	1	ug/L	ND
10A0446-07	D	Surface Water	1/28/2010 10:00	HW	2/3/2010 19:27	Tetrachloroethylene	JNB	1	ug/L	ND
10A0446-07	D	Surface Water	1/28/2010 10:00	HW	2/3/2010 19:27	Dibromochloromethane	JNB	1	ug/L	ND
10A0446-07	D	Surface Water	1/28/2010 10:00	HW	2/3/2010 19:27	Chlorobenzene	JNB	1	ug/L	ND
10A0446-07	D	Surface Water	1/28/2010 10:00	HW	2/3/2010 19:27	1,1,1,2-Tetrachloroethane	JNB	1	ug/L	ND
10A0446-07	D	Surface Water	1/28/2010 10:00	HW	2/3/2010 19:27	Ethylbenzene	JNB	1	ug/L	ND
10A0446-07	D	Surface Water	1/28/2010 10:00	HW	2/3/2010 19:27	m,p-Xylene	JNB	1	ug/L	ND
10A0446-07	D	Surface Water	1/28/2010 10:00	HW	2/3/2010 19:27	o-Xylene	JNB	1	ug/L	ND
10A0446-07	D	Surface Water	1/28/2010 10:00	HW	2/3/2010 19:27	Bromoform	JNB	1	ug/L	ND
10A0446-07	D	Surface Water	1/28/2010 10:00	HW	2/3/2010 19:27	1,1,2,2-Tetrachloroethane	JNB	1	ug/L	ND
10A0446-07	D	Surface Water	1/28/2010 10:00	HW	2/3/2010 19:27	1,3-Dichlorobenzene	JNB	1	ug/L	ND
10A0446-07	D	Surface Water	1/28/2010 10:00	HW	2/3/2010 19:27	1,4-Dichlorobenzene	JNB	1	ug/L	ND
10A0446-07	D	Surface Water	1/28/2010 10:00	HW	2/3/2010 19:27	1,2-Dichlorobenzene	JNB	1	ug/L	ND

To: Southern Earth Sciences, Inc.
Post Office Box 231238
Montgomery, Alabama 36123

Report Date: 02/19/2010
Project No.: 06-401
Project: ALDOT - Coliseum Blvd Plume

ENVIROCHEM
Environmental Laboratories
4320 Midmost Drive
Phone (251) 344-9106
Mobile, AL 36609
Fax (251) 341-9492

ECI Lab Number	Sample ID	Sample Type	Sample Date	Sampled By	Date Analyzed	Analyte	Analyst	RL	Units	Result
10A0446-10	E	Soil	1/28/2010 10:00	HW	2/2/2010 10:05	Moisture	CHF	0.1	% by Weight	26.6
10A0446-10	E	Soil	1/28/2010 10:00	HW	2/4/2010 16:10	Chloromethane	JNB	5	ug/kg	ND
10A0446-10	E	Soil	1/28/2010 10:00	HW	2/4/2010 16:10	Vinyl chloride	JNB	5	ug/kg	ND
10A0446-10	E	Soil	1/28/2010 10:00	HW	2/4/2010 16:10	Chloroethane	JNB	5	ug/kg	ND
10A0446-10	E	Soil	1/28/2010 10:00	HW	2/4/2010 16:10	Trichlorofluoromethane	JNB	5	ug/kg	ND
10A0446-10	E	Soil	1/28/2010 10:00	HW	2/4/2010 16:10	1,1-Dichloroethene	JNB	5	ug/kg	ND
10A0446-10	E	Soil	1/28/2010 10:00	HW	2/4/2010 16:10	Methylene Chloride	JNB	5	ug/kg	ND
10A0446-10	E	Soil	1/28/2010 10:00	HW	2/4/2010 16:10	trans-1,2-Dichloroethene	JNB	5	ug/kg	ND
10A0446-10	E	Soil	1/28/2010 10:00	HW	2/4/2010 16:10	1,1-Dichloroethane	JNB	5	ug/kg	ND
10A0446-10	E	Soil	1/28/2010 10:00	HW	2/4/2010 16:10	cis-1,2-Dichloroethene	JNB	5	ug/kg	ND
10A0446-10	E	Soil	1/28/2010 10:00	HW	2/4/2010 16:10	Chloroform	JNB	5	ug/kg	ND
10A0446-10	E	Soil	1/28/2010 10:00	HW	2/4/2010 16:10	1,1,1-Trichloroethane	JNB	5	ug/kg	ND
10A0446-10	E	Soil	1/28/2010 10:00	HW	2/4/2010 16:10	Carbon Tetrachloride	JNB	5	ug/kg	ND
10A0446-10	E	Soil	1/28/2010 10:00	HW	2/4/2010 16:10	Benzene	JNB	5	ug/kg	ND
10A0446-10	E	Soil	1/28/2010 10:00	HW	2/4/2010 16:10	1,2-Dichloroethane	JNB	5	ug/kg	ND
10A0446-10	E	Soil	1/28/2010 10:00	HW	2/4/2010 16:10	Trichloroethylene	JNB	5	ug/kg	ND
10A0446-10	E	Soil	1/28/2010 10:00	HW	2/4/2010 16:10	1,2-Dichloropropane	JNB	5	ug/kg	ND
10A0446-10	E	Soil	1/28/2010 10:00	HW	2/4/2010 16:10	Bromodichloromethane	JNB	5	ug/kg	ND
10A0446-10	E	Soil	1/28/2010 10:00	HW	2/4/2010 16:10	cis-1,3-Dichloropropene	JNB	5	ug/kg	ND
10A0446-10	E	Soil	1/28/2010 10:00	HW	2/4/2010 16:10	Toluene	JNB	5	ug/kg	ND
10A0446-10	E	Soil	1/28/2010 10:00	HW	2/4/2010 16:10	trans-1,3-Dichloropropene	JNB	5	ug/kg	ND
10A0446-10	E	Soil	1/28/2010 10:00	HW	2/4/2010 16:10	1,1,2-Trichloroethane	JNB	5	ug/kg	ND
10A0446-10	E	Soil	1/28/2010 10:00	HW	2/4/2010 16:10	Tetrachloroethylene	JNB	5	ug/kg	ND
10A0446-10	E	Soil	1/28/2010 10:00	HW	2/4/2010 16:10	Dibromochloromethane	JNB	5	ug/kg	ND
10A0446-10	E	Soil	1/28/2010 10:00	HW	2/4/2010 16:10	Chlorobenzene	JNB	5	ug/kg	ND
10A0446-10	E	Soil	1/28/2010 10:00	HW	2/4/2010 16:10	1,1,1,2-Tetrachloroethane	JNB	5	ug/kg	ND
10A0446-10	E	Soil	1/28/2010 10:00	HW	2/4/2010 16:10	Ethylbenzene	JNB	5	ug/kg	ND
10A0446-10	E	Soil	1/28/2010 10:00	HW	2/4/2010 16:10	m,p-Xylene	JNB	10	ug/kg	ND
10A0446-10	E	Soil	1/28/2010 10:00	HW	2/4/2010 16:10	o-Xylene	JNB	5	ug/kg	ND
10A0446-10	E	Soil	1/28/2010 10:00	HW	2/4/2010 16:10	Bromoform	JNB	5	ug/kg	ND
10A0446-10	E	Soil	1/28/2010 10:00	HW	2/4/2010 16:10	1,1,2,2-Tetrachloroethane	JNB	5	ug/kg	ND
10A0446-10	E	Soil	1/28/2010 10:00	HW	2/4/2010 16:10	1,3-Dichlorobenzene	JNB	5	ug/kg	ND
10A0446-10	E	Soil	1/28/2010 10:00	HW	2/4/2010 16:10	1,4-Dichlorobenzene	JNB	5	ug/kg	ND

To: Southern Earth Sciences, Inc.
Post Office Box 231238
Montgomery, Alabama 36123

Report Date: 02/19/2010
Project No.: 06-401
Project: ALDOT - Coliseum Blvd Plume

ENVIROCHEM
Environmental Laboratories
4320 Midmost Drive
Mobile, AL 36609
Phone (251) 344-9106
Fax (251) 341-9492

ECI Lab Number	Sample ID	Sample Type	Sample Date	Sampled By	Date Analyzed	Analyte	Analyst	RL	Units	Result
10A0446-10	E	Soil	1/28/2010 10:00	HW	2/4/2010 16:10	1,2-Dichlorobenzene	JNB	5	ug/kg	ND

To: Southern Earth Sciences, Inc.
Post Office Box 231238
Montgomery, Alabama 36123

Report Date: 02/19/2010
Project No.: 06-401
Project: ALDOT - Coliseum Blvd Plume

ENVIROCHEM
Environmental Laboratories
4320 Midmost Drive
Phone (251) 344-9106
Mobile, AL 36609
Fax (251) 341-9492

ECI Lab Number	Sample ID	Sample Type	Sample Date	Sampled By	Date Analyzed	Analyte	Analyst	RL	Units	Result
10A0446-09	E	Surface Water	1/28/2010 10:00	HW	2/3/2010 19:53	Chloromethane	JNB	1	ug/L	ND
10A0446-09	E	Surface Water	1/28/2010 10:00	HW	2/3/2010 19:53	Vinyl chloride	JNB	1	ug/L	ND
10A0446-09	E	Surface Water	1/28/2010 10:00	HW	2/3/2010 19:53	Chloroethane	JNB	1	ug/L	ND
10A0446-09	E	Surface Water	1/28/2010 10:00	HW	2/3/2010 19:53	Trichlorofluoromethane	JNB	1	ug/L	ND
10A0446-09	E	Surface Water	1/28/2010 10:00	HW	2/3/2010 19:53	1,1-Dichloroethene	JNB	1	ug/L	ND
10A0446-09	E	Surface Water	1/28/2010 10:00	HW	2/3/2010 19:53	Methylene Chloride	JNB	1	ug/L	ND
10A0446-09	E	Surface Water	1/28/2010 10:00	HW	2/3/2010 19:53	trans-1,2-Dichloroethene	JNB	1	ug/L	ND
10A0446-09	E	Surface Water	1/28/2010 10:00	HW	2/3/2010 19:53	1,1-Dichloroethane	JNB	1	ug/L	ND
10A0446-09	E	Surface Water	1/28/2010 10:00	HW	2/3/2010 19:53	cis-1,2-Dichloroethene	JNB	1	ug/L	ND
10A0446-09	E	Surface Water	1/28/2010 10:00	HW	2/3/2010 19:53	Chloroform	JNB	1	ug/L	ND
10A0446-09	E	Surface Water	1/28/2010 10:00	HW	2/3/2010 19:53	1,1,1-Trichloroethane	JNB	1	ug/L	ND
10A0446-09	E	Surface Water	1/28/2010 10:00	HW	2/3/2010 19:53	Carbon Tetrachloride	JNB	1	ug/L	ND
10A0446-09	E	Surface Water	1/28/2010 10:00	HW	2/3/2010 19:53	Benzene	JNB	1	ug/L	ND
10A0446-09	E	Surface Water	1/28/2010 10:00	HW	2/3/2010 19:53	1,2-Dichloroethane	JNB	1	ug/L	ND
10A0446-09	E	Surface Water	1/28/2010 10:00	HW	2/3/2010 19:53	Trichloroethylene	JNB	1	ug/L	ND
10A0446-09	E	Surface Water	1/28/2010 10:00	HW	2/3/2010 19:53	1,2-Dichloropropane	JNB	1	ug/L	ND
10A0446-09	E	Surface Water	1/28/2010 10:00	HW	2/3/2010 19:53	Bromodichloromethane	JNB	1	ug/L	ND
10A0446-09	E	Surface Water	1/28/2010 10:00	HW	2/3/2010 19:53	cis-1,3-Dichloropropene	JNB	1	ug/L	ND
10A0446-09	E	Surface Water	1/28/2010 10:00	HW	2/3/2010 19:53	Toluene	JNB	1	ug/L	ND
10A0446-09	E	Surface Water	1/28/2010 10:00	HW	2/3/2010 19:53	trans-1,3-Dichloropropene	JNB	1	ug/L	ND
10A0446-09	E	Surface Water	1/28/2010 10:00	HW	2/3/2010 19:53	1,1,2-Trichloroethane	JNB	1	ug/L	ND
10A0446-09	E	Surface Water	1/28/2010 10:00	HW	2/3/2010 19:53	Tetrachloroethylene	JNB	1	ug/L	ND
10A0446-09	E	Surface Water	1/28/2010 10:00	HW	2/3/2010 19:53	Dibromochloromethane	JNB	1	ug/L	ND
10A0446-09	E	Surface Water	1/28/2010 10:00	HW	2/3/2010 19:53	Chlorobenzene	JNB	1	ug/L	ND
10A0446-09	E	Surface Water	1/28/2010 10:00	HW	2/3/2010 19:53	1,1,1,2-Tetrachloroethane	JNB	1	ug/L	ND
10A0446-09	E	Surface Water	1/28/2010 10:00	HW	2/3/2010 19:53	Ethylbenzene	JNB	1	ug/L	ND
10A0446-09	E	Surface Water	1/28/2010 10:00	HW	2/3/2010 19:53	m,p-Xylene	JNB	1	ug/L	ND
10A0446-09	E	Surface Water	1/28/2010 10:00	HW	2/3/2010 19:53	o-Xylene	JNB	1	ug/L	ND
10A0446-09	E	Surface Water	1/28/2010 10:00	HW	2/3/2010 19:53	Bromoform	JNB	1	ug/L	ND
10A0446-09	E	Surface Water	1/28/2010 10:00	HW	2/3/2010 19:53	1,1,2,2-Tetrachloroethane	JNB	1	ug/L	ND
10A0446-09	E	Surface Water	1/28/2010 10:00	HW	2/3/2010 19:53	1,3-Dichlorobenzene	JNB	1	ug/L	ND
10A0446-09	E	Surface Water	1/28/2010 10:00	HW	2/3/2010 19:53	1,4-Dichlorobenzene	JNB	1	ug/L	ND
10A0446-09	E	Surface Water	1/28/2010 10:00	HW	2/3/2010 19:53	1,2-Dichlorobenzene	JNB	1	ug/L	ND

To: Southern Earth Sciences, Inc.
Post Office Box 231238
Montgomery, Alabama 36123

Report Date: 02/19/2010
Project No.: 06-401
Project: ALDOT - Coliseum Blvd Plume

ENVIROCHEM
Environmental Laboratories
4320 Midmost Drive
Phone (251) 344-9106
Mobile, AL 36609
Fax (251) 341-9492

ECI Lab Number	Sample ID	Sample Type	Sample Date	Sampled By	Date Analyzed	Analyte	Analyst	RL	Units	Result
10A0446-12	F	Soil	1/28/2010 12:10	HW	2/2/2010 10:05	Moisture	CHF	0.1	% by Weight	24
10A0446-12	F	Soil	1/28/2010 12:10	HW	2/10/2010 20:38	Chloromethane	JNB	5	ug/kg	ND
10A0446-12	F	Soil	1/28/2010 12:10	HW	2/10/2010 20:38	Vinyl chloride	JNB	5	ug/kg	ND
10A0446-12	F	Soil	1/28/2010 12:10	HW	2/10/2010 20:38	Chloroethane	JNB	5	ug/kg	ND
10A0446-12	F	Soil	1/28/2010 12:10	HW	2/10/2010 20:38	Trichlorofluoromethane	JNB	5	ug/kg	ND
10A0446-12	F	Soil	1/28/2010 12:10	HW	2/10/2010 20:38	1,1-Dichloroethene	JNB	5	ug/kg	ND
10A0446-12	F	Soil	1/28/2010 12:10	HW	2/10/2010 20:38	Methylene Chloride	JNB	5	ug/kg	ND
10A0446-12	F	Soil	1/28/2010 12:10	HW	2/10/2010 20:38	trans-1,2-Dichloroethene	JNB	5	ug/kg	ND
10A0446-12	F	Soil	1/28/2010 12:10	HW	2/10/2010 20:38	1,1-Dichloroethane	JNB	5	ug/kg	ND
10A0446-12	F	Soil	1/28/2010 12:10	HW	2/10/2010 20:38	cis-1,2-Dichloroethene	JNB	5	ug/kg	ND
10A0446-12	F	Soil	1/28/2010 12:10	HW	2/10/2010 20:38	Chloroform	JNB	5	ug/kg	ND
10A0446-12	F	Soil	1/28/2010 12:10	HW	2/10/2010 20:38	1,1,1-Trichloroethane	JNB	5	ug/kg	ND
10A0446-12	F	Soil	1/28/2010 12:10	HW	2/10/2010 20:38	Carbon Tetrachloride	JNB	5	ug/kg	ND
10A0446-12	F	Soil	1/28/2010 12:10	HW	2/10/2010 20:38	Benzene	JNB	5	ug/kg	ND
10A0446-12	F	Soil	1/28/2010 12:10	HW	2/10/2010 20:38	1,2-Dichloroethane	JNB	5	ug/kg	ND
10A0446-12	F	Soil	1/28/2010 12:10	HW	2/10/2010 20:38	Trichloroethylene	JNB	5	ug/kg	ND
10A0446-12	F	Soil	1/28/2010 12:10	HW	2/10/2010 20:38	1,2-Dichloropropane	JNB	5	ug/kg	ND
10A0446-12	F	Soil	1/28/2010 12:10	HW	2/10/2010 20:38	Bromodichloromethane	JNB	5	ug/kg	ND
10A0446-12	F	Soil	1/28/2010 12:10	HW	2/10/2010 20:38	cis-1,3-Dichloropropene	JNB	5	ug/kg	ND
10A0446-12	F	Soil	1/28/2010 12:10	HW	2/10/2010 20:38	Toluene	JNB	5	ug/kg	ND
10A0446-12	F	Soil	1/28/2010 12:10	HW	2/10/2010 20:38	trans-1,3-Dichloropropene	JNB	5	ug/kg	ND
10A0446-12	F	Soil	1/28/2010 12:10	HW	2/10/2010 20:38	1,1,2-Trichloroethane	JNB	5	ug/kg	ND
10A0446-12	F	Soil	1/28/2010 12:10	HW	2/10/2010 20:38	Tetrachloroethylene	JNB	5	ug/kg	ND
10A0446-12	F	Soil	1/28/2010 12:10	HW	2/10/2010 20:38	Dibromochloromethane	JNB	5	ug/kg	ND
10A0446-12	F	Soil	1/28/2010 12:10	HW	2/10/2010 20:38	Chlorobenzene	JNB	5	ug/kg	ND
10A0446-12	F	Soil	1/28/2010 12:10	HW	2/10/2010 20:38	1,1,1,2-Tetrachloroethane	JNB	5	ug/kg	ND
10A0446-12	F	Soil	1/28/2010 12:10	HW	2/10/2010 20:38	Ethylbenzene	JNB	5	ug/kg	ND
10A0446-12	F	Soil	1/28/2010 12:10	HW	2/10/2010 20:38	m,p-Xylene	JNB	10	ug/kg	ND
10A0446-12	F	Soil	1/28/2010 12:10	HW	2/10/2010 20:38	o-Xylene	JNB	5	ug/kg	ND
10A0446-12	F	Soil	1/28/2010 12:10	HW	2/10/2010 20:38	Bromoform	JNB	5	ug/kg	ND
10A0446-12	F	Soil	1/28/2010 12:10	HW	2/10/2010 20:38	1,1,2,2-Tetrachloroethane	JNB	5	ug/kg	ND
10A0446-12	F	Soil	1/28/2010 12:10	HW	2/10/2010 20:38	1,3-Dichlorobenzene	JNB	5	ug/kg	ND
10A0446-12	F	Soil	1/28/2010 12:10	HW	2/10/2010 20:38	1,4-Dichlorobenzene	JNB	5	ug/kg	ND

To: Southern Earth Sciences, Inc.
Post Office Box 231238
Montgomery, Alabama 36123

Report Date: 02/19/2010
Project No.: 06-401
Project: ALDOT - Coliseum Blvd Plume

ENVIROCHEM
Environmental Laboratories
4320 Midmost Drive
Mobile, AL 36609
Phone (251) 344-9106
Fax (251) 341-9492

ECI Lab Number	Sample ID	Sample Type	Sample Date	Sampled By	Date Analyzed	Analyte	Analyst	RL	Units	Result
10A0446-12	F	Soil	1/28/2010 12:10	HW	2/10/2010 20:38	1,2-Dichlorobenzene	JNB	5	ug/kg	ND

To: Southern Earth Sciences, Inc.
Post Office Box 231238
Montgomery, Alabama 36123

Report Date: 02/19/2010
Project No.: 06-401
Project: ALDOT - Coliseum Blvd Plume

EnviroChem
Environmental Laboratories
4320 Midmost Drive
Phone (251) 344-9106
Mobile, AL 36609
Fax (251) 341-9492

ECI Lab Number	Sample ID	Sample Type	Sample Date	Sampled By	Date Analyzed	Analyte	Analyst	RL	Units	Result
10A0446-11	F	Surface Water	1/28/2010 12:10	HW	2/3/2010 20:19	Chloromethane	JNB	1	ug/L	ND
10A0446-11	F	Surface Water	1/28/2010 12:10	HW	2/3/2010 20:19	Vinyl chloride	JNB	1	ug/L	ND
10A0446-11	F	Surface Water	1/28/2010 12:10	HW	2/3/2010 20:19	Chloroethane	JNB	1	ug/L	ND
10A0446-11	F	Surface Water	1/28/2010 12:10	HW	2/3/2010 20:19	Trichlorofluoromethane	JNB	1	ug/L	ND
10A0446-11	F	Surface Water	1/28/2010 12:10	HW	2/3/2010 20:19	1,1-Dichloroethene	JNB	1	ug/L	ND
10A0446-11	F	Surface Water	1/28/2010 12:10	HW	2/3/2010 20:19	Methylene Chloride	JNB	1	ug/L	ND
10A0446-11	F	Surface Water	1/28/2010 12:10	HW	2/3/2010 20:19	trans-1,2-Dichloroethene	JNB	1	ug/L	ND
10A0446-11	F	Surface Water	1/28/2010 12:10	HW	2/3/2010 20:19	1,1-Dichloroethane	JNB	1	ug/L	ND
10A0446-11	F	Surface Water	1/28/2010 12:10	HW	2/3/2010 20:19	cis-1,2-Dichloroethene	JNB	1	ug/L	ND
10A0446-11	F	Surface Water	1/28/2010 12:10	HW	2/3/2010 20:19	Chloroform	JNB	1	ug/L	ND
10A0446-11	F	Surface Water	1/28/2010 12:10	HW	2/3/2010 20:19	1,1,1-Trichloroethane	JNB	1	ug/L	ND
10A0446-11	F	Surface Water	1/28/2010 12:10	HW	2/3/2010 20:19	Carbon Tetrachloride	JNB	1	ug/L	ND
10A0446-11	F	Surface Water	1/28/2010 12:10	HW	2/3/2010 20:19	Benzene	JNB	1	ug/L	ND
10A0446-11	F	Surface Water	1/28/2010 12:10	HW	2/3/2010 20:19	1,2-Dichloroethane	JNB	1	ug/L	ND
10A0446-11	F	Surface Water	1/28/2010 12:10	HW	2/3/2010 20:19	Trichloroethylene	JNB	1	ug/L	ND
10A0446-11	F	Surface Water	1/28/2010 12:10	HW	2/3/2010 20:19	1,2-Dichloropropane	JNB	1	ug/L	ND
10A0446-11	F	Surface Water	1/28/2010 12:10	HW	2/3/2010 20:19	Bromodichloromethane	JNB	1	ug/L	ND
10A0446-11	F	Surface Water	1/28/2010 12:10	HW	2/3/2010 20:19	cis-1,3-Dichloropropene	JNB	1	ug/L	ND
10A0446-11	F	Surface Water	1/28/2010 12:10	HW	2/3/2010 20:19	Toluene	JNB	1	ug/L	ND
10A0446-11	F	Surface Water	1/28/2010 12:10	HW	2/3/2010 20:19	trans-1,3-Dichloropropene	JNB	1	ug/L	ND
10A0446-11	F	Surface Water	1/28/2010 12:10	HW	2/3/2010 20:19	1,1,2-Trichloroethane	JNB	1	ug/L	ND
10A0446-11	F	Surface Water	1/28/2010 12:10	HW	2/3/2010 20:19	Tetrachloroethylene	JNB	1	ug/L	ND
10A0446-11	F	Surface Water	1/28/2010 12:10	HW	2/3/2010 20:19	Dibromochloromethane	JNB	1	ug/L	ND
10A0446-11	F	Surface Water	1/28/2010 12:10	HW	2/3/2010 20:19	Chlorobenzene	JNB	1	ug/L	ND
10A0446-11	F	Surface Water	1/28/2010 12:10	HW	2/3/2010 20:19	1,1,1,2-Tetrachloroethane	JNB	1	ug/L	ND
10A0446-11	F	Surface Water	1/28/2010 12:10	HW	2/3/2010 20:19	Ethylbenzene	JNB	1	ug/L	ND
10A0446-11	F	Surface Water	1/28/2010 12:10	HW	2/3/2010 20:19	m,p-Xylene	JNB	1	ug/L	ND
10A0446-11	F	Surface Water	1/28/2010 12:10	HW	2/3/2010 20:19	o-Xylene	JNB	1	ug/L	ND
10A0446-11	F	Surface Water	1/28/2010 12:10	HW	2/3/2010 20:19	Bromoform	JNB	1	ug/L	ND
10A0446-11	F	Surface Water	1/28/2010 12:10	HW	2/3/2010 20:19	1,1,2,2-Tetrachloroethane	JNB	1	ug/L	ND
10A0446-11	F	Surface Water	1/28/2010 12:10	HW	2/3/2010 20:19	1,3-Dichlorobenzene	JNB	1	ug/L	ND
10A0446-11	F	Surface Water	1/28/2010 12:10	HW	2/3/2010 20:19	1,4-Dichlorobenzene	JNB	1	ug/L	ND
10A0446-11	F	Surface Water	1/28/2010 12:10	HW	2/3/2010 20:19	1,2-Dichlorobenzene	JNB	1	ug/L	ND

To: Southern Earth Sciences, Inc.
Post Office Box 231238
Montgomery, Alabama 36123

Report Date: 02/19/2010
Project No.: 06-401
Project: ALDOT - Coliseum Blvd Plume

ENVIROCHEM
Environmental Laboratories
4320 Midmost Drive
Phone (251) 344-9106
Mobile, AL 36609
Fax (251) 341-9492

ECI Lab Number	Sample ID	Sample Type	Sample Date	Sampled By	Date Analyzed	Analyte	Analyst	RL	Units	Result
10A0446-14	G	Soil	1/28/2010 11:50	HW	2/2/2010 10:05	Moisture	CHF	0.1	% by Weight	19.6
10A0446-14	G	Soil	1/28/2010 11:50	HW	2/10/2010 21:15	Chloromethane	JNB	5	ug/kg	ND
10A0446-14	G	Soil	1/28/2010 11:50	HW	2/10/2010 21:15	Vinyl chloride	JNB	5	ug/kg	ND
10A0446-14	G	Soil	1/28/2010 11:50	HW	2/10/2010 21:15	Chloroethane	JNB	5	ug/kg	ND
10A0446-14	G	Soil	1/28/2010 11:50	HW	2/10/2010 21:15	Trichlorofluoromethane	JNB	5	ug/kg	ND
10A0446-14	G	Soil	1/28/2010 11:50	HW	2/10/2010 21:15	1,1-Dichloroethene	JNB	5	ug/kg	ND
10A0446-14	G	Soil	1/28/2010 11:50	HW	2/10/2010 21:15	Methylene Chloride	JNB	5	ug/kg	ND
10A0446-14	G	Soil	1/28/2010 11:50	HW	2/10/2010 21:15	trans-1,2-Dichloroethene	JNB	5	ug/kg	ND
10A0446-14	G	Soil	1/28/2010 11:50	HW	2/10/2010 21:15	1,1-Dichloroethane	JNB	5	ug/kg	ND
10A0446-14	G	Soil	1/28/2010 11:50	HW	2/10/2010 21:15	cis-1,2-Dichloroethene	JNB	5	ug/kg	ND
10A0446-14	G	Soil	1/28/2010 11:50	HW	2/10/2010 21:15	Chloroform	JNB	5	ug/kg	ND
10A0446-14	G	Soil	1/28/2010 11:50	HW	2/10/2010 21:15	1,1,1-Trichloroethane	JNB	5	ug/kg	ND
10A0446-14	G	Soil	1/28/2010 11:50	HW	2/10/2010 21:15	Carbon Tetrachloride	JNB	5	ug/kg	ND
10A0446-14	G	Soil	1/28/2010 11:50	HW	2/10/2010 21:15	Benzene	JNB	5	ug/kg	ND
10A0446-14	G	Soil	1/28/2010 11:50	HW	2/10/2010 21:15	1,2-Dichloroethane	JNB	5	ug/kg	ND
10A0446-14	G	Soil	1/28/2010 11:50	HW	2/10/2010 21:15	Trichloroethylene	JNB	5	ug/kg	ND
10A0446-14	G	Soil	1/28/2010 11:50	HW	2/10/2010 21:15	1,2-Dichloropropane	JNB	5	ug/kg	ND
10A0446-14	G	Soil	1/28/2010 11:50	HW	2/10/2010 21:15	Bromodichloromethane	JNB	5	ug/kg	ND
10A0446-14	G	Soil	1/28/2010 11:50	HW	2/10/2010 21:15	cis-1,3-Dichloropropene	JNB	5	ug/kg	ND
10A0446-14	G	Soil	1/28/2010 11:50	HW	2/10/2010 21:15	Toluene	JNB	5	ug/kg	ND
10A0446-14	G	Soil	1/28/2010 11:50	HW	2/10/2010 21:15	trans-1,3-Dichloropropene	JNB	5	ug/kg	ND
10A0446-14	G	Soil	1/28/2010 11:50	HW	2/10/2010 21:15	1,1,2-Trichloroethane	JNB	5	ug/kg	ND
10A0446-14	G	Soil	1/28/2010 11:50	HW	2/10/2010 21:15	Tetrachloroethylene	JNB	5	ug/kg	ND
10A0446-14	G	Soil	1/28/2010 11:50	HW	2/10/2010 21:15	Dibromochloromethane	JNB	5	ug/kg	ND
10A0446-14	G	Soil	1/28/2010 11:50	HW	2/10/2010 21:15	Chlorobenzene	JNB	5	ug/kg	ND
10A0446-14	G	Soil	1/28/2010 11:50	HW	2/10/2010 21:15	1,1,1,2-Tetrachloroethane	JNB	5	ug/kg	ND
10A0446-14	G	Soil	1/28/2010 11:50	HW	2/10/2010 21:15	Ethylbenzene	JNB	5	ug/kg	ND
10A0446-14	G	Soil	1/28/2010 11:50	HW	2/10/2010 21:15	m,p-Xylene	JNB	10	ug/kg	ND
10A0446-14	G	Soil	1/28/2010 11:50	HW	2/10/2010 21:15	o-Xylene	JNB	5	ug/kg	ND
10A0446-14	G	Soil	1/28/2010 11:50	HW	2/10/2010 21:15	Bromoform	JNB	5	ug/kg	ND
10A0446-14	G	Soil	1/28/2010 11:50	HW	2/10/2010 21:15	1,1,2,2-Tetrachloroethane	JNB	5	ug/kg	ND
10A0446-14	G	Soil	1/28/2010 11:50	HW	2/10/2010 21:15	1,3-Dichlorobenzene	JNB	5	ug/kg	ND
10A0446-14	G	Soil	1/28/2010 11:50	HW	2/10/2010 21:15	1,4-Dichlorobenzene	JNB	5	ug/kg	ND

To: Southern Earth Sciences, Inc.
Post Office Box 231238
Montgomery, Alabama 36123

Report Date: 02/19/2010
Project No.: 06-401
Project: ALDOT - Coliseum Blvd Plume

ENVIROCHEM
Environmental Laboratories
4320 Midmost Drive
Mobile, AL 36609
Phone (251) 344-9106
Fax (251) 341-9492

ECI Lab Number	Sample ID	Sample Type	Sample Date	Sampled By	Date Analyzed	Analyte	Analyst	RL	Units	Result
10A0446-14	G	Soil	1/28/2010 11:50	HW	2/10/2010 21:15	1,2-Dichlorobenzene	JNB	5	ug/kg	ND

To: Southern Earth Sciences, Inc.
Post Office Box 231238
Montgomery, Alabama 36123

Report Date: 02/19/2010
Project No.: 06-401
Project: ALDOT - Coliseum Blvd Plume

EnviroChem
Environmental Laboratories
4320 Midmost Drive
Phone (251) 344-9106
Mobile, AL 36609
Fax (251) 341-9492

ECI Lab Number	Sample ID	Sample Type	Sample Date	Sampled By	Date Analyzed	Analyte	Analyst	RL	Units	Result
10A0446-13	G	Surface Water	1/28/2010 11:50	HW	2/3/2010 20:44	Chloromethane	JNB	1	ug/L	ND
10A0446-13	G	Surface Water	1/28/2010 11:50	HW	2/3/2010 20:44	Vinyl chloride	JNB	1	ug/L	ND
10A0446-13	G	Surface Water	1/28/2010 11:50	HW	2/3/2010 20:44	Chloroethane	JNB	1	ug/L	ND
10A0446-13	G	Surface Water	1/28/2010 11:50	HW	2/3/2010 20:44	Trichlorofluoromethane	JNB	1	ug/L	ND
10A0446-13	G	Surface Water	1/28/2010 11:50	HW	2/3/2010 20:44	1,1-Dichloroethene	JNB	1	ug/L	ND
10A0446-13	G	Surface Water	1/28/2010 11:50	HW	2/3/2010 20:44	Methylene Chloride	JNB	1	ug/L	ND
10A0446-13	G	Surface Water	1/28/2010 11:50	HW	2/3/2010 20:44	trans-1,2-Dichloroethene	JNB	1	ug/L	ND
10A0446-13	G	Surface Water	1/28/2010 11:50	HW	2/3/2010 20:44	1,1-Dichloroethane	JNB	1	ug/L	ND
10A0446-13	G	Surface Water	1/28/2010 11:50	HW	2/3/2010 20:44	cis-1,2-Dichloroethene	JNB	1	ug/L	ND
10A0446-13	G	Surface Water	1/28/2010 11:50	HW	2/3/2010 20:44	Chloroform	JNB	1	ug/L	ND
10A0446-13	G	Surface Water	1/28/2010 11:50	HW	2/3/2010 20:44	1,1,1-Trichloroethane	JNB	1	ug/L	ND
10A0446-13	G	Surface Water	1/28/2010 11:50	HW	2/3/2010 20:44	Carbon Tetrachloride	JNB	1	ug/L	ND
10A0446-13	G	Surface Water	1/28/2010 11:50	HW	2/3/2010 20:44	Benzene	JNB	1	ug/L	ND
10A0446-13	G	Surface Water	1/28/2010 11:50	HW	2/3/2010 20:44	1,2-Dichloroethane	JNB	1	ug/L	ND
10A0446-13	G	Surface Water	1/28/2010 11:50	HW	2/3/2010 20:44	Trichloroethylene	JNB	1	ug/L	ND
10A0446-13	G	Surface Water	1/28/2010 11:50	HW	2/3/2010 20:44	1,2-Dichloropropane	JNB	1	ug/L	ND
10A0446-13	G	Surface Water	1/28/2010 11:50	HW	2/3/2010 20:44	Bromodichloromethane	JNB	1	ug/L	ND
10A0446-13	G	Surface Water	1/28/2010 11:50	HW	2/3/2010 20:44	cis-1,3-Dichloropropene	JNB	1	ug/L	ND
10A0446-13	G	Surface Water	1/28/2010 11:50	HW	2/3/2010 20:44	Toluene	JNB	1	ug/L	ND
10A0446-13	G	Surface Water	1/28/2010 11:50	HW	2/3/2010 20:44	trans-1,3-Dichloropropene	JNB	1	ug/L	ND
10A0446-13	G	Surface Water	1/28/2010 11:50	HW	2/3/2010 20:44	1,1,2-Trichloroethane	JNB	1	ug/L	ND
10A0446-13	G	Surface Water	1/28/2010 11:50	HW	2/3/2010 20:44	Tetrachloroethylene	JNB	1	ug/L	ND
10A0446-13	G	Surface Water	1/28/2010 11:50	HW	2/3/2010 20:44	Dibromochloromethane	JNB	1	ug/L	ND
10A0446-13	G	Surface Water	1/28/2010 11:50	HW	2/3/2010 20:44	Chlorobenzene	JNB	1	ug/L	ND
10A0446-13	G	Surface Water	1/28/2010 11:50	HW	2/3/2010 20:44	1,1,1,2-Tetrachloroethane	JNB	1	ug/L	ND
10A0446-13	G	Surface Water	1/28/2010 11:50	HW	2/3/2010 20:44	Ethylbenzene	JNB	1	ug/L	ND
10A0446-13	G	Surface Water	1/28/2010 11:50	HW	2/3/2010 20:44	m,p-Xylene	JNB	1	ug/L	ND
10A0446-13	G	Surface Water	1/28/2010 11:50	HW	2/3/2010 20:44	o-Xylene	JNB	1	ug/L	ND
10A0446-13	G	Surface Water	1/28/2010 11:50	HW	2/3/2010 20:44	Bromoform	JNB	1	ug/L	ND
10A0446-13	G	Surface Water	1/28/2010 11:50	HW	2/3/2010 20:44	1,1,2,2-Tetrachloroethane	JNB	1	ug/L	ND
10A0446-13	G	Surface Water	1/28/2010 11:50	HW	2/3/2010 20:44	1,3-Dichlorobenzene	JNB	1	ug/L	ND
10A0446-13	G	Surface Water	1/28/2010 11:50	HW	2/3/2010 20:44	1,4-Dichlorobenzene	JNB	1	ug/L	ND
10A0446-13	G	Surface Water	1/28/2010 11:50	HW	2/3/2010 20:44	1,2-Dichlorobenzene	JNB	1	ug/L	ND

To: Southern Earth Sciences, Inc.
Post Office Box 231238
Montgomery, Alabama 36123

Report Date: 02/19/2010
Project No.: 06-401
Project: ALDOT - Coliseum Blvd Plume

ENVIROCHEM
Environmental Laboratories
4320 Midmost Drive
Phone (251) 344-9106
Mobile, AL 36609
Fax (251) 341-9492

ECI Lab Number	Sample ID	Sample Type	Sample Date	Sampled By	Date Analyzed	Analyte	Analyst	RL	Units	Result
10A0446-16	H	Soil	1/28/2010 11:40	HW	2/2/2010 10:05	Moisture	CHF	0.1	% by Weight	26.4
10A0446-16	H	Soil	1/28/2010 11:40	HW	2/4/2010 18:02	Chloromethane	JNB	5	ug/kg	ND
10A0446-16	H	Soil	1/28/2010 11:40	HW	2/4/2010 18:02	Vinyl chloride	JNB	5	ug/kg	ND
10A0446-16	H	Soil	1/28/2010 11:40	HW	2/4/2010 18:02	Chloroethane	JNB	5	ug/kg	ND
10A0446-16	H	Soil	1/28/2010 11:40	HW	2/4/2010 18:02	Trichlorofluoromethane	JNB	5	ug/kg	ND
10A0446-16	H	Soil	1/28/2010 11:40	HW	2/4/2010 18:02	1,1-Dichloroethene	JNB	5	ug/kg	ND
10A0446-16	H	Soil	1/28/2010 11:40	HW	2/4/2010 18:02	Methylene Chloride	JNB	5	ug/kg	ND
10A0446-16	H	Soil	1/28/2010 11:40	HW	2/4/2010 18:02	trans-1,2-Dichloroethene	JNB	5	ug/kg	ND
10A0446-16	H	Soil	1/28/2010 11:40	HW	2/4/2010 18:02	1,1-Dichloroethane	JNB	5	ug/kg	ND
10A0446-16	H	Soil	1/28/2010 11:40	HW	2/4/2010 18:02	cis-1,2-Dichloroethene	JNB	5	ug/kg	ND
10A0446-16	H	Soil	1/28/2010 11:40	HW	2/4/2010 18:02	Chloroform	JNB	5	ug/kg	ND
10A0446-16	H	Soil	1/28/2010 11:40	HW	2/4/2010 18:02	1,1,1-Trichloroethane	JNB	5	ug/kg	ND
10A0446-16	H	Soil	1/28/2010 11:40	HW	2/4/2010 18:02	Carbon Tetrachloride	JNB	5	ug/kg	ND
10A0446-16	H	Soil	1/28/2010 11:40	HW	2/4/2010 18:02	Benzene	JNB	5	ug/kg	ND
10A0446-16	H	Soil	1/28/2010 11:40	HW	2/4/2010 18:02	1,2-Dichloroethane	JNB	5	ug/kg	ND
10A0446-16	H	Soil	1/28/2010 11:40	HW	2/4/2010 18:02	Trichloroethylene	JNB	5	ug/kg	ND
10A0446-16	H	Soil	1/28/2010 11:40	HW	2/4/2010 18:02	1,2-Dichloropropane	JNB	5	ug/kg	ND
10A0446-16	H	Soil	1/28/2010 11:40	HW	2/4/2010 18:02	Bromodichloromethane	JNB	5	ug/kg	ND
10A0446-16	H	Soil	1/28/2010 11:40	HW	2/4/2010 18:02	cis-1,3-Dichloropropene	JNB	5	ug/kg	ND
10A0446-16	H	Soil	1/28/2010 11:40	HW	2/4/2010 18:02	Toluene	JNB	5	ug/kg	ND
10A0446-16	H	Soil	1/28/2010 11:40	HW	2/4/2010 18:02	trans-1,3-Dichloropropene	JNB	5	ug/kg	ND
10A0446-16	H	Soil	1/28/2010 11:40	HW	2/4/2010 18:02	1,1,2-Trichloroethane	JNB	5	ug/kg	ND
10A0446-16	H	Soil	1/28/2010 11:40	HW	2/4/2010 18:02	Tetrachloroethylene	JNB	5	ug/kg	ND
10A0446-16	H	Soil	1/28/2010 11:40	HW	2/4/2010 18:02	Dibromochloromethane	JNB	5	ug/kg	ND
10A0446-16	H	Soil	1/28/2010 11:40	HW	2/4/2010 18:02	Chlorobenzene	JNB	5	ug/kg	ND
10A0446-16	H	Soil	1/28/2010 11:40	HW	2/4/2010 18:02	1,1,1,2-Tetrachloroethane	JNB	5	ug/kg	ND
10A0446-16	H	Soil	1/28/2010 11:40	HW	2/4/2010 18:02	Ethylbenzene	JNB	5	ug/kg	ND
10A0446-16	H	Soil	1/28/2010 11:40	HW	2/4/2010 18:02	m,p-Xylene	JNB	10	ug/kg	ND
10A0446-16	H	Soil	1/28/2010 11:40	HW	2/4/2010 18:02	o-Xylene	JNB	5	ug/kg	ND
10A0446-16	H	Soil	1/28/2010 11:40	HW	2/4/2010 18:02	Bromoform	JNB	5	ug/kg	ND
10A0446-16	H	Soil	1/28/2010 11:40	HW	2/4/2010 18:02	1,1,2,2-Tetrachloroethane	JNB	5	ug/kg	ND
10A0446-16	H	Soil	1/28/2010 11:40	HW	2/4/2010 18:02	1,3-Dichlorobenzene	JNB	5	ug/kg	ND
10A0446-16	H	Soil	1/28/2010 11:40	HW	2/4/2010 18:02	1,4-Dichlorobenzene	JNB	5	ug/kg	ND

To: Southern Earth Sciences, Inc.
Post Office Box 231238
Montgomery, Alabama 36123

Report Date: 02/19/2010
Project No.: 06-401
Project: ALDOT - Coliseum Blvd Plume

ENVIROCHEM
Environmental Laboratories
4320 Midmost Drive
Mobile, AL 36609
Phone (251) 344-9106
Fax (251) 341-9492

ECI Lab Number	Sample ID	Sample Type	Sample Date	Sampled By	Date Analyzed	Analyte	Analyst	RL	Units	Result
10A0446-16	H	Soil	1/28/2010 11:40	HW	2/4/2010 18:02	1,2-Dichlorobenzene	JNB	5	ug/kg	ND

To: Southern Earth Sciences, Inc.
Post Office Box 231238
Montgomery, Alabama 36123

Report Date: 02/19/2010
Project No.: 06-401
Project: ALDOT - Coliseum Blvd Plume

EnviroChem
Environmental Laboratories
4320 Midmost Drive
Phone (251) 344-9106
Mobile, AL 36609
Fax (251) 341-9492

ECI Lab Number	Sample ID	Sample Type	Sample Date	Sampled By	Date Analyzed	Analyte	Analyst	RL	Units	Result
10A0446-15	H	Soil	1/28/2010 11:40	HW	2/3/2010 21:10	Chloromethane	JNB	1	ug/L	ND
10A0446-15	H	Surface Water	1/28/2010 11:40	HW	2/3/2010 21:10	Vinyl chloride	JNB	1	ug/L	ND
10A0446-15	H	Surface Water	1/28/2010 11:40	HW	2/3/2010 21:10	Chloroethane	JNB	1	ug/L	ND
10A0446-15	H	Surface Water	1/28/2010 11:40	HW	2/3/2010 21:10	Trichlorofluoromethane	JNB	1	ug/L	ND
10A0446-15	H	Surface Water	1/28/2010 11:40	HW	2/3/2010 21:10	1,1-Dichloroethene	JNB	1	ug/L	ND
10A0446-15	H	Surface Water	1/28/2010 11:40	HW	2/3/2010 21:10	Methylene Chloride	JNB	1	ug/L	ND
10A0446-15	H	Surface Water	1/28/2010 11:40	HW	2/3/2010 21:10	trans-1,2-Dichloroethene	JNB	1	ug/L	ND
10A0446-15	H	Surface Water	1/28/2010 11:40	HW	2/3/2010 21:10	1,1-Dichloroethane	JNB	1	ug/L	ND
10A0446-15	H	Surface Water	1/28/2010 11:40	HW	2/3/2010 21:10	cis-1,2-Dichloroethene	JNB	1	ug/L	ND
10A0446-15	H	Surface Water	1/28/2010 11:40	HW	2/3/2010 21:10	Chloroform	JNB	1	ug/L	ND
10A0446-15	H	Surface Water	1/28/2010 11:40	HW	2/3/2010 21:10	1,1,1-Trichloroethane	JNB	1	ug/L	ND
10A0446-15	H	Surface Water	1/28/2010 11:40	HW	2/3/2010 21:10	Carbon Tetrachloride	JNB	1	ug/L	ND
10A0446-15	H	Surface Water	1/28/2010 11:40	HW	2/3/2010 21:10	Benzene	JNB	1	ug/L	ND
10A0446-15	H	Surface Water	1/28/2010 11:40	HW	2/3/2010 21:10	1,2-Dichloroethane	JNB	1	ug/L	ND
10A0446-15	H	Surface Water	1/28/2010 11:40	HW	2/3/2010 21:10	Trichloroethylene	JNB	1	ug/L	ND
10A0446-15	H	Surface Water	1/28/2010 11:40	HW	2/3/2010 21:10	1,2-Dichloropropane	JNB	1	ug/L	ND
10A0446-15	H	Surface Water	1/28/2010 11:40	HW	2/3/2010 21:10	Bromodichloromethane	JNB	1	ug/L	ND
10A0446-15	H	Surface Water	1/28/2010 11:40	HW	2/3/2010 21:10	cis-1,3-Dichloropropene	JNB	1	ug/L	ND
10A0446-15	H	Surface Water	1/28/2010 11:40	HW	2/3/2010 21:10	Toluene	JNB	1	ug/L	ND
10A0446-15	H	Surface Water	1/28/2010 11:40	HW	2/3/2010 21:10	trans-1,3-Dichloropropene	JNB	1	ug/L	ND
10A0446-15	H	Surface Water	1/28/2010 11:40	HW	2/3/2010 21:10	1,1,2-Trichloroethane	JNB	1	ug/L	ND
10A0446-15	H	Surface Water	1/28/2010 11:40	HW	2/3/2010 21:10	Tetrachloroethylene	JNB	1	ug/L	ND
10A0446-15	H	Surface Water	1/28/2010 11:40	HW	2/3/2010 21:10	Dibromochloromethane	JNB	1	ug/L	ND
10A0446-15	H	Surface Water	1/28/2010 11:40	HW	2/3/2010 21:10	Chlorobenzene	JNB	1	ug/L	ND
10A0446-15	H	Surface Water	1/28/2010 11:40	HW	2/3/2010 21:10	1,1,1,2-Tetrachloroethane	JNB	1	ug/L	ND
10A0446-15	H	Surface Water	1/28/2010 11:40	HW	2/3/2010 21:10	Ethylbenzene	JNB	1	ug/L	ND
10A0446-15	H	Surface Water	1/28/2010 11:40	HW	2/3/2010 21:10	m,p-Xylene	JNB	1	ug/L	ND
10A0446-15	H	Surface Water	1/28/2010 11:40	HW	2/3/2010 21:10	o-Xylene	JNB	1	ug/L	ND
10A0446-15	H	Surface Water	1/28/2010 11:40	HW	2/3/2010 21:10	Bromoform	JNB	1	ug/L	ND
10A0446-15	H	Surface Water	1/28/2010 11:40	HW	2/3/2010 21:10	1,1,2,2-Tetrachloroethane	JNB	1	ug/L	ND
10A0446-15	H	Surface Water	1/28/2010 11:40	HW	2/3/2010 21:10	1,3-Dichlorobenzene	JNB	1	ug/L	ND
10A0446-15	H	Surface Water	1/28/2010 11:40	HW	2/3/2010 21:10	1,4-Dichlorobenzene	JNB	1	ug/L	ND
10A0446-15	H	Surface Water	1/28/2010 11:40	HW	2/3/2010 21:10	1,2-Dichlorobenzene	JNB	1	ug/L	ND

To: Southern Earth Sciences, Inc.
Post Office Box 231238
Montgomery, Alabama 36123

Report Date: 02/19/2010
Project No.: 06-401
Project: ALDOT - Coliseum Blvd Plume

ENVIROCHEM
Environmental Laboratories
4320 Midmost Drive
Mobile, AL 36609
Phone (251) 344-9106
Fax (251) 341-9492

ECI Lab Number	Sample ID	Sample Type	Sample Date	Sampled By	Date Analyzed	Analyte	Analyst	RL	Units	Result
10A0446-23	N	Soil	1/28/2010 13:45	HW	2/2/2010 10:05	Moisture	CHF	0.1	% by Weight	36.4
10A0446-23	N	Soil	1/28/2010 13:45	HW	2/11/2010 12:36	Chloromethane	JNB	5	ug/kg	ND
10A0446-23	N	Soil	1/28/2010 13:45	HW	2/11/2010 12:36	Vinyl chloride	JNB	5	ug/kg	ND
10A0446-23	N	Soil	1/28/2010 13:45	HW	2/11/2010 12:36	Chloroethane	JNB	5	ug/kg	ND
10A0446-23	N	Soil	1/28/2010 13:45	HW	2/11/2010 12:36	Trichlorofluoromethane	JNB	5	ug/kg	ND
10A0446-23	N	Soil	1/28/2010 13:45	HW	2/11/2010 12:36	1,1-Dichloroethene	JNB	5	ug/kg	ND
10A0446-23	N	Soil	1/28/2010 13:45	HW	2/11/2010 12:36	Methylene Chloride	JNB	5	ug/kg	ND
10A0446-23	N	Soil	1/28/2010 13:45	HW	2/11/2010 12:36	trans-1,2-Dichloroethene	JNB	5	ug/kg	ND
10A0446-23	N	Soil	1/28/2010 13:45	HW	2/11/2010 12:36	1,1-Dichloroethane	JNB	5	ug/kg	ND
10A0446-23	N	Soil	1/28/2010 13:45	HW	2/11/2010 12:36	cis-1,2-Dichloroethene	JNB	5	ug/kg	ND
10A0446-23	N	Soil	1/28/2010 13:45	HW	2/11/2010 12:36	Chloroform	JNB	5	ug/kg	ND
10A0446-23	N	Soil	1/28/2010 13:45	HW	2/11/2010 12:36	1,1,1-Trichloroethane	JNB	5	ug/kg	ND
10A0446-23	N	Soil	1/28/2010 13:45	HW	2/11/2010 12:36	Carbon Tetrachloride	JNB	5	ug/kg	ND
10A0446-23	N	Soil	1/28/2010 13:45	HW	2/11/2010 12:36	Benzene	JNB	5	ug/kg	ND
10A0446-23	N	Soil	1/28/2010 13:45	HW	2/11/2010 12:36	1,2-Dichloroethane	JNB	5	ug/kg	ND
10A0446-23	N	Soil	1/28/2010 13:45	HW	2/11/2010 12:36	Trichloroethylene	JNB	5	ug/kg	ND
10A0446-23	N	Soil	1/28/2010 13:45	HW	2/11/2010 12:36	1,2-Dichloropropane	JNB	5	ug/kg	ND
10A0446-23	N	Soil	1/28/2010 13:45	HW	2/11/2010 12:36	Bromodichloromethane	JNB	5	ug/kg	ND
10A0446-23	N	Soil	1/28/2010 13:45	HW	2/11/2010 12:36	cis-1,3-Dichloropropene	JNB	5	ug/kg	ND
10A0446-23	N	Soil	1/28/2010 13:45	HW	2/11/2010 12:36	Toluene	JNB	5	ug/kg	ND
10A0446-23	N	Soil	1/28/2010 13:45	HW	2/11/2010 12:36	trans-1,3-Dichloropropene	JNB	5	ug/kg	ND
10A0446-23	N	Soil	1/28/2010 13:45	HW	2/11/2010 12:36	1,1,2-Trichloroethane	JNB	5	ug/kg	ND
10A0446-23	N	Soil	1/28/2010 13:45	HW	2/11/2010 12:36	Tetrachloroethylene	JNB	5	ug/kg	ND
10A0446-23	N	Soil	1/28/2010 13:45	HW	2/11/2010 12:36	Dibromochloromethane	JNB	5	ug/kg	ND
10A0446-23	N	Soil	1/28/2010 13:45	HW	2/11/2010 12:36	Chlorobenzene	JNB	5	ug/kg	ND
10A0446-23	N	Soil	1/28/2010 13:45	HW	2/11/2010 12:36	1,1,1,2-Tetrachloroethane	JNB	5	ug/kg	ND
10A0446-23	N	Soil	1/28/2010 13:45	HW	2/11/2010 12:36	Ethylbenzene	JNB	5	ug/kg	ND
10A0446-23	N	Soil	1/28/2010 13:45	HW	2/11/2010 12:36	m,p-Xylene	JNB	10	ug/kg	ND
10A0446-23	N	Soil	1/28/2010 13:45	HW	2/11/2010 12:36	o-Xylene	JNB	5	ug/kg	ND
10A0446-23	N	Soil	1/28/2010 13:45	HW	2/11/2010 12:36	Bromoform	JNB	5	ug/kg	ND
10A0446-23	N	Soil	1/28/2010 13:45	HW	2/11/2010 12:36	1,1,2,2-Tetrachloroethane	JNB	5	ug/kg	ND
10A0446-23	N	Soil	1/28/2010 13:45	HW	2/11/2010 12:36	1,3-Dichlorobenzene	JNB	5	ug/kg	ND
10A0446-23	N	Soil	1/28/2010 13:45	HW	2/11/2010 12:36	1,4-Dichlorobenzene	JNB	5	ug/kg	ND

To: Southern Earth Sciences, Inc.
Post Office Box 231238
Montgomery, Alabama 36123

Report Date: 02/19/2010
Project No.: 06-401
Project: ALDOT - Coliseum Blvd Plume

ENVIROCHEM
Environmental Laboratories
4320 Midmost Drive
Mobile, AL 36609
Phone (251) 344-9106
Fax (251) 341-9492

ECI Lab Number	Sample ID	Sample Type	Sample Date	Sampled By	Date Analyzed	Analyte	Analyst	RL	Units	Result
10A0446-23	N	Soil	1/28/2010 13:45	HW	2/11/2010 12:36	1,2-Dichlorobenzene	JNB	5	ug/kg	ND

To: Southern Earth Sciences, Inc.
Post Office Box 231238
Montgomery, Alabama 36123

Report Date: 02/19/2010
Project No.: 06-401
Project: ALDOT - Coliseum Blvd Plume

EnviroChem
Environmental Laboratories
4320 Midmost Drive
Phone (251) 344-9106
Mobile, AL 36609
Fax (251) 341-9492

ECI Lab Number	Sample ID	Sample Type	Sample Date	Sampled By	Date Analyzed	Analyte	Analyst	RL	Units	Result
10A0446-22	N	Surface Water	1/28/2010 13:45	HW	2/3/2010 21:35	Chloromethane	JNB	1	ug/L	ND
10A0446-22	N	Surface Water	1/28/2010 13:45	HW	2/3/2010 21:35	Vinyl chloride	JNB	1	ug/L	ND
10A0446-22	N	Surface Water	1/28/2010 13:45	HW	2/3/2010 21:35	Chloroethane	JNB	1	ug/L	ND
10A0446-22	N	Surface Water	1/28/2010 13:45	HW	2/3/2010 21:35	Trichlorofluoromethane	JNB	1	ug/L	ND
10A0446-22	N	Surface Water	1/28/2010 13:45	HW	2/3/2010 21:35	1,1-Dichloroethene	JNB	1	ug/L	ND
10A0446-22	N	Surface Water	1/28/2010 13:45	HW	2/3/2010 21:35	Methylene Chloride	JNB	1	ug/L	ND
10A0446-22	N	Surface Water	1/28/2010 13:45	HW	2/3/2010 21:35	trans-1,2-Dichloroethene	JNB	1	ug/L	ND
10A0446-22	N	Surface Water	1/28/2010 13:45	HW	2/3/2010 21:35	1,1-Dichloroethane	JNB	1	ug/L	ND
10A0446-22	N	Surface Water	1/28/2010 13:45	HW	2/3/2010 21:35	cis-1,2-Dichloroethene	JNB	1	ug/L	ND
10A0446-22	N	Surface Water	1/28/2010 13:45	HW	2/3/2010 21:35	Chloroform	JNB	1	ug/L	ND
10A0446-22	N	Surface Water	1/28/2010 13:45	HW	2/3/2010 21:35	1,1,1-Trichloroethane	JNB	1	ug/L	ND
10A0446-22	N	Surface Water	1/28/2010 13:45	HW	2/3/2010 21:35	Carbon Tetrachloride	JNB	1	ug/L	ND
10A0446-22	N	Surface Water	1/28/2010 13:45	HW	2/3/2010 21:35	Benzene	JNB	1	ug/L	ND
10A0446-22	N	Surface Water	1/28/2010 13:45	HW	2/3/2010 21:35	1,2-Dichloroethane	JNB	1	ug/L	ND
10A0446-22	N	Surface Water	1/28/2010 13:45	HW	2/3/2010 21:35	Trichloroethylene	JNB	1	ug/L	27.8
10A0446-22	N	Surface Water	1/28/2010 13:45	HW	2/3/2010 21:35	1,2-Dichloropropane	JNB	1	ug/L	ND
10A0446-22	N	Surface Water	1/28/2010 13:45	HW	2/3/2010 21:35	Bromodichloromethane	JNB	1	ug/L	ND
10A0446-22	N	Surface Water	1/28/2010 13:45	HW	2/3/2010 21:35	cis-1,3-Dichloropropene	JNB	1	ug/L	ND
10A0446-22	N	Surface Water	1/28/2010 13:45	HW	2/3/2010 21:35	Toluene	JNB	1	ug/L	ND
10A0446-22	N	Surface Water	1/28/2010 13:45	HW	2/3/2010 21:35	trans-1,3-Dichloropropene	JNB	1	ug/L	ND
10A0446-22	N	Surface Water	1/28/2010 13:45	HW	2/3/2010 21:35	1,1,2-Trichloroethane	JNB	1	ug/L	ND
10A0446-22	N	Surface Water	1/28/2010 13:45	HW	2/3/2010 21:35	Tetrachloroethylene	JNB	1	ug/L	ND
10A0446-22	N	Surface Water	1/28/2010 13:45	HW	2/3/2010 21:35	Dibromochloromethane	JNB	1	ug/L	ND
10A0446-22	N	Surface Water	1/28/2010 13:45	HW	2/3/2010 21:35	Chlorobenzene	JNB	1	ug/L	ND
10A0446-22	N	Surface Water	1/28/2010 13:45	HW	2/3/2010 21:35	1,1,1,2-Tetrachloroethane	JNB	1	ug/L	ND
10A0446-22	N	Surface Water	1/28/2010 13:45	HW	2/3/2010 21:35	Ethylbenzene	JNB	1	ug/L	ND
10A0446-22	N	Surface Water	1/28/2010 13:45	HW	2/3/2010 21:35	m,p-Xylene	JNB	1	ug/L	ND
10A0446-22	N	Surface Water	1/28/2010 13:45	HW	2/3/2010 21:35	o-Xylene	JNB	1	ug/L	ND
10A0446-22	N	Surface Water	1/28/2010 13:45	HW	2/3/2010 21:35	Bromoform	JNB	1	ug/L	ND
10A0446-22	N	Surface Water	1/28/2010 13:45	HW	2/3/2010 21:35	1,1,2,2-Tetrachloroethane	JNB	1	ug/L	ND
10A0446-22	N	Surface Water	1/28/2010 13:45	HW	2/3/2010 21:35	1,3-Dichlorobenzene	JNB	1	ug/L	ND
10A0446-22	N	Surface Water	1/28/2010 13:45	HW	2/3/2010 21:35	1,4-Dichlorobenzene	JNB	1	ug/L	ND
10A0446-22	N	Surface Water	1/28/2010 13:45	HW	2/3/2010 21:35	1,2-Dichlorobenzene	JNB	1	ug/L	ND

To: Southern Earth Sciences, Inc.
Post Office Box 231238
Montgomery, Alabama 36123

Report Date: 02/19/2010
Project No.: 06-401
Project: ALDOT - Coliseum Blvd Plume

ENVIROCHEM
Environmental Laboratories
4320 Midmost Drive
Phone (251) 344-9106
Mobile, AL 36609
Fax (251) 341-9492

ECI Lab Number	Sample ID	Sample Type	Sample Date	Sampled By	Date Analyzed	Analyte	Analyst	RL	Units	Result
10A0446-25	O	Soil	1/28/2010 13:30	HW	2/2/2010 10:05	Moisture	CHF	0.1	% by Weight	34
10A0446-25	O	Soil	1/28/2010 13:30	HW	2/11/2010 13:12	Chloromethane	JNB	6	ug/kg	ND
10A0446-25	O	Soil	1/28/2010 13:30	HW	2/11/2010 13:12	Vinyl chloride	JNB	6	ug/kg	ND
10A0446-25	O	Soil	1/28/2010 13:30	HW	2/11/2010 13:12	Chloroethane	JNB	6	ug/kg	ND
10A0446-25	O	Soil	1/28/2010 13:30	HW	2/11/2010 13:12	Trichlorofluoromethane	JNB	6	ug/kg	ND
10A0446-25	O	Soil	1/28/2010 13:30	HW	2/11/2010 13:12	1,1-Dichloroethene	JNB	6	ug/kg	ND
10A0446-25	O	Soil	1/28/2010 13:30	HW	2/11/2010 13:12	Methylene Chloride	JNB	6	ug/kg	ND
10A0446-25	O	Soil	1/28/2010 13:30	HW	2/11/2010 13:12	trans-1,2-Dichloroethene	JNB	6	ug/kg	ND
10A0446-25	O	Soil	1/28/2010 13:30	HW	2/11/2010 13:12	1,1-Dichloroethane	JNB	6	ug/kg	ND
10A0446-25	O	Soil	1/28/2010 13:30	HW	2/11/2010 13:12	cis-1,2-Dichloroethene	JNB	6	ug/kg	ND
10A0446-25	O	Soil	1/28/2010 13:30	HW	2/11/2010 13:12	Chloroform	JNB	6	ug/kg	ND
10A0446-25	O	Soil	1/28/2010 13:30	HW	2/11/2010 13:12	1,1,1-Trichloroethane	JNB	6	ug/kg	ND
10A0446-25	O	Soil	1/28/2010 13:30	HW	2/11/2010 13:12	Carbon Tetrachloride	JNB	6	ug/kg	ND
10A0446-25	O	Soil	1/28/2010 13:30	HW	2/11/2010 13:12	Benzene	JNB	6	ug/kg	ND
10A0446-25	O	Soil	1/28/2010 13:30	HW	2/11/2010 13:12	1,2-Dichloroethane	JNB	6	ug/kg	ND
10A0446-25	O	Soil	1/28/2010 13:30	HW	2/11/2010 13:12	Trichloroethylene	JNB	6	ug/kg	ND
10A0446-25	O	Soil	1/28/2010 13:30	HW	2/11/2010 13:12	1,2-Dichloropropane	JNB	6	ug/kg	ND
10A0446-25	O	Soil	1/28/2010 13:30	HW	2/11/2010 13:12	Bromodichloromethane	JNB	6	ug/kg	ND
10A0446-25	O	Soil	1/28/2010 13:30	HW	2/11/2010 13:12	cis-1,3-Dichloropropene	JNB	6	ug/kg	ND
10A0446-25	O	Soil	1/28/2010 13:30	HW	2/11/2010 13:12	Toluene	JNB	6	ug/kg	ND
10A0446-25	O	Soil	1/28/2010 13:30	HW	2/11/2010 13:12	trans-1,3-Dichloropropene	JNB	6	ug/kg	ND
10A0446-25	O	Soil	1/28/2010 13:30	HW	2/11/2010 13:12	1,1,2-Trichloroethane	JNB	6	ug/kg	ND
10A0446-25	O	Soil	1/28/2010 13:30	HW	2/11/2010 13:12	Tetrachloroethylene	JNB	6	ug/kg	ND
10A0446-25	O	Soil	1/28/2010 13:30	HW	2/11/2010 13:12	Dibromochloromethane	JNB	6	ug/kg	ND
10A0446-25	O	Soil	1/28/2010 13:30	HW	2/11/2010 13:12	Chlorobenzene	JNB	6	ug/kg	ND
10A0446-25	O	Soil	1/28/2010 13:30	HW	2/11/2010 13:12	1,1,1,2-Tetrachloroethane	JNB	6	ug/kg	ND
10A0446-25	O	Soil	1/28/2010 13:30	HW	2/11/2010 13:12	Ethylbenzene	JNB	6	ug/kg	ND
10A0446-25	O	Soil	1/28/2010 13:30	HW	2/11/2010 13:12	m,p-Xylene	JNB	11	ug/kg	ND
10A0446-25	O	Soil	1/28/2010 13:30	HW	2/11/2010 13:12	o-Xylene	JNB	6	ug/kg	ND
10A0446-25	O	Soil	1/28/2010 13:30	HW	2/11/2010 13:12	Bromoform	JNB	6	ug/kg	ND
10A0446-25	O	Soil	1/28/2010 13:30	HW	2/11/2010 13:12	1,1,2,2-Tetrachloroethane	JNB	6	ug/kg	ND
10A0446-25	O	Soil	1/28/2010 13:30	HW	2/11/2010 13:12	1,3-Dichlorobenzene	JNB	6	ug/kg	ND
10A0446-25	O	Soil	1/28/2010 13:30	HW	2/11/2010 13:12	1,4-Dichlorobenzene	JNB	6	ug/kg	ND

To: Southern Earth Sciences, Inc.
Post Office Box 231238
Montgomery, Alabama 36123

Report Date: 02/19/2010
Project No.: 06-401
Project: ALDOT - Coliseum Blvd Plume

ENVIROCHEM
Environmental Laboratories
4320 Midmost Drive
Mobile, AL 36609
Phone (251) 344-9106
Fax (251) 341-9492

ECI Lab Number	Sample ID	Sample Type	Sample Date	Sampled By	Date Analyzed	Analyte	Analyst	RL	Units	Result
10A0446-25	O	Soil	1/28/2010 13:30	HW	2/11/2010 13:12	1,2-Dichlorobenzene	JNB	6	ug/kg	ND

To: Southern Earth Sciences, Inc.
Post Office Box 231238
Montgomery, Alabama 36123

Report Date: 02/19/2010
Project No.: 06-401
Project: ALDOT - Coliseum Blvd Plume

EnviroChem
Environmental Laboratories
4320 Midmost Drive
Phone (251) 344-9106
Mobile, AL 36609
Fax (251) 341-9492

ECI Lab Number	Sample ID	Sample Type	Sample Date	Sampled By	Date Analyzed	Analyte	Analyst	RL	Units	Result
10A0446-24	O	Surface Water	1/28/2010 13:30	HW	2/3/2010 22:01	Chloromethane	JNB	1	ug/L	ND
10A0446-24	O	Surface Water	1/28/2010 13:30	HW	2/3/2010 22:01	Vinyl chloride	JNB	1	ug/L	ND
10A0446-24	O	Surface Water	1/28/2010 13:30	HW	2/3/2010 22:01	Chloroethane	JNB	1	ug/L	ND
10A0446-24	O	Surface Water	1/28/2010 13:30	HW	2/3/2010 22:01	Trichlorofluoromethane	JNB	1	ug/L	ND
10A0446-24	O	Surface Water	1/28/2010 13:30	HW	2/3/2010 22:01	1,1-Dichloroethene	JNB	1	ug/L	ND
10A0446-24	O	Surface Water	1/28/2010 13:30	HW	2/3/2010 22:01	Methylene Chloride	JNB	1	ug/L	ND
10A0446-24	O	Surface Water	1/28/2010 13:30	HW	2/3/2010 22:01	trans-1,2-Dichloroethene	JNB	1	ug/L	ND
10A0446-24	O	Surface Water	1/28/2010 13:30	HW	2/3/2010 22:01	1,1-Dichloroethane	JNB	1	ug/L	ND
10A0446-24	O	Surface Water	1/28/2010 13:30	HW	2/3/2010 22:01	cis-1,2-Dichloroethene	JNB	1	ug/L	2.9
10A0446-24	O	Surface Water	1/28/2010 13:30	HW	2/3/2010 22:01	Chloroform	JNB	1	ug/L	ND
10A0446-24	O	Surface Water	1/28/2010 13:30	HW	2/3/2010 22:01	1,1,1-Trichloroethane	JNB	1	ug/L	ND
10A0446-24	O	Surface Water	1/28/2010 13:30	HW	2/3/2010 22:01	Carbon Tetrachloride	JNB	1	ug/L	ND
10A0446-24	O	Surface Water	1/28/2010 13:30	HW	2/3/2010 22:01	Benzene	JNB	1	ug/L	ND
10A0446-24	O	Surface Water	1/28/2010 13:30	HW	2/3/2010 22:01	1,2-Dichloroethane	JNB	1	ug/L	ND
10A0446-24	O	Surface Water	1/28/2010 13:30	HW	2/3/2010 22:01	Trichloroethylene	JNB	1	ug/L	1.6
10A0446-24	O	Surface Water	1/28/2010 13:30	HW	2/3/2010 22:01	1,2-Dichloropropane	JNB	1	ug/L	ND
10A0446-24	O	Surface Water	1/28/2010 13:30	HW	2/3/2010 22:01	Bromodichloromethane	JNB	1	ug/L	ND
10A0446-24	O	Surface Water	1/28/2010 13:30	HW	2/3/2010 22:01	cis-1,3-Dichloropropene	JNB	1	ug/L	ND
10A0446-24	O	Surface Water	1/28/2010 13:30	HW	2/3/2010 22:01	Toluene	JNB	1	ug/L	ND
10A0446-24	O	Surface Water	1/28/2010 13:30	HW	2/3/2010 22:01	trans-1,3-Dichloropropene	JNB	1	ug/L	ND
10A0446-24	O	Surface Water	1/28/2010 13:30	HW	2/3/2010 22:01	1,1,2-Trichloroethane	JNB	1	ug/L	ND
10A0446-24	O	Surface Water	1/28/2010 13:30	HW	2/3/2010 22:01	Tetrachloroethylene	JNB	1	ug/L	ND
10A0446-24	O	Surface Water	1/28/2010 13:30	HW	2/3/2010 22:01	Dibromochloromethane	JNB	1	ug/L	ND
10A0446-24	O	Surface Water	1/28/2010 13:30	HW	2/3/2010 22:01	Chlorobenzene	JNB	1	ug/L	ND
10A0446-24	O	Surface Water	1/28/2010 13:30	HW	2/3/2010 22:01	1,1,1,2-Tetrachloroethane	JNB	1	ug/L	ND
10A0446-24	O	Surface Water	1/28/2010 13:30	HW	2/3/2010 22:01	Ethylbenzene	JNB	1	ug/L	ND
10A0446-24	O	Surface Water	1/28/2010 13:30	HW	2/3/2010 22:01	m,p-Xylene	JNB	1	ug/L	ND
10A0446-24	O	Surface Water	1/28/2010 13:30	HW	2/3/2010 22:01	o-Xylene	JNB	1	ug/L	ND
10A0446-24	O	Surface Water	1/28/2010 13:30	HW	2/3/2010 22:01	Bromoform	JNB	1	ug/L	ND
10A0446-24	O	Surface Water	1/28/2010 13:30	HW	2/3/2010 22:01	1,1,2,2-Tetrachloroethane	JNB	1	ug/L	ND
10A0446-24	O	Surface Water	1/28/2010 13:30	HW	2/3/2010 22:01	1,3-Dichlorobenzene	JNB	1	ug/L	ND
10A0446-24	O	Surface Water	1/28/2010 13:30	HW	2/3/2010 22:01	1,4-Dichlorobenzene	JNB	1	ug/L	ND
10A0446-24	O	Surface Water	1/28/2010 13:30	HW	2/3/2010 22:01	1,2-Dichlorobenzene	JNB	1	ug/L	ND

To: Southern Earth Sciences, Inc.
Post Office Box 231238
Montgomery, Alabama 36123

Report Date: 02/19/2010
Project No.: 06-401
Project: ALDOT - Coliseum Blvd Plume

ENVIROCHEM
Environmental Laboratories
4320 Midmost Drive Mobile, AL 36609
Phone (251) 344-9106 Fax (251) 341-9492

ECI Lab Number	Sample ID	Sample Type	Sample Date	Sampled By	Date Analyzed	Analyte	Analyst	RL	Units	Result
10A0446-27	P	Soil	1/28/2010 14:00	HW	2/2/2010 10:05	Moisture	CHF	0.1	% by Weight	9.3
10A0446-27	P	Soil	1/28/2010 14:00	HW	2/4/2010 19:51	Chloromethane	JNB	5	ug/kg	ND
10A0446-27	P	Soil	1/28/2010 14:00	HW	2/4/2010 19:51	Vinyl chloride	JNB	5	ug/kg	ND
10A0446-27	P	Soil	1/28/2010 14:00	HW	2/4/2010 19:51	Chloroethane	JNB	5	ug/kg	ND
10A0446-27	P	Soil	1/28/2010 14:00	HW	2/4/2010 19:51	Trichlorofluoromethane	JNB	5	ug/kg	ND
10A0446-27	P	Soil	1/28/2010 14:00	HW	2/4/2010 19:51	1,1-Dichloroethene	JNB	5	ug/kg	ND
10A0446-27	P	Soil	1/28/2010 14:00	HW	2/4/2010 19:51	Methylene Chloride	JNB	5	ug/kg	ND
10A0446-27	P	Soil	1/28/2010 14:00	HW	2/4/2010 19:51	trans-1,2-Dichloroethene	JNB	5	ug/kg	ND
10A0446-27	P	Soil	1/28/2010 14:00	HW	2/4/2010 19:51	1,1-Dichloroethane	JNB	5	ug/kg	ND
10A0446-27	P	Soil	1/28/2010 14:00	HW	2/4/2010 19:51	cis-1,2-Dichloroethene	JNB	5	ug/kg	ND
10A0446-27	P	Soil	1/28/2010 14:00	HW	2/4/2010 19:51	Chloroform	JNB	5	ug/kg	ND
10A0446-27	P	Soil	1/28/2010 14:00	HW	2/4/2010 19:51	1,1,1-Trichloroethane	JNB	5	ug/kg	ND
10A0446-27	P	Soil	1/28/2010 14:00	HW	2/4/2010 19:51	Carbon Tetrachloride	JNB	5	ug/kg	ND
10A0446-27	P	Soil	1/28/2010 14:00	HW	2/4/2010 19:51	Benzene	JNB	5	ug/kg	ND
10A0446-27	P	Soil	1/28/2010 14:00	HW	2/4/2010 19:51	1,2-Dichloroethane	JNB	5	ug/kg	ND
10A0446-27	P	Soil	1/28/2010 14:00	HW	2/4/2010 19:51	Trichloroethylene	JNB	5	ug/kg	ND
10A0446-27	P	Soil	1/28/2010 14:00	HW	2/4/2010 19:51	1,2-Dichloropropane	JNB	5	ug/kg	ND
10A0446-27	P	Soil	1/28/2010 14:00	HW	2/4/2010 19:51	Bromodichloromethane	JNB	5	ug/kg	ND
10A0446-27	P	Soil	1/28/2010 14:00	HW	2/4/2010 19:51	cis-1,3-Dichloropropene	JNB	5	ug/kg	ND
10A0446-27	P	Soil	1/28/2010 14:00	HW	2/4/2010 19:51	Toluene	JNB	5	ug/kg	ND
10A0446-27	P	Soil	1/28/2010 14:00	HW	2/4/2010 19:51	trans-1,3-Dichloropropene	JNB	5	ug/kg	ND
10A0446-27	P	Soil	1/28/2010 14:00	HW	2/4/2010 19:51	1,1,2-Trichloroethane	JNB	5	ug/kg	ND
10A0446-27	P	Soil	1/28/2010 14:00	HW	2/4/2010 19:51	Tetrachloroethylene	JNB	5	ug/kg	ND
10A0446-27	P	Soil	1/28/2010 14:00	HW	2/4/2010 19:51	Dibromochloromethane	JNB	5	ug/kg	ND
10A0446-27	P	Soil	1/28/2010 14:00	HW	2/4/2010 19:51	Chlorobenzene	JNB	5	ug/kg	ND
10A0446-27	P	Soil	1/28/2010 14:00	HW	2/4/2010 19:51	1,1,1,2-Tetrachloroethane	JNB	5	ug/kg	ND
10A0446-27	P	Soil	1/28/2010 14:00	HW	2/4/2010 19:51	Ethylbenzene	JNB	5	ug/kg	ND
10A0446-27	P	Soil	1/28/2010 14:00	HW	2/4/2010 19:51	m,p-Xylene	JNB	10	ug/kg	ND
10A0446-27	P	Soil	1/28/2010 14:00	HW	2/4/2010 19:51	o-Xylene	JNB	5	ug/kg	ND
10A0446-27	P	Soil	1/28/2010 14:00	HW	2/4/2010 19:51	Bromoform	JNB	5	ug/kg	ND
10A0446-27	P	Soil	1/28/2010 14:00	HW	2/4/2010 19:51	1,1,2,2-Tetrachloroethane	JNB	5	ug/kg	ND
10A0446-27	P	Soil	1/28/2010 14:00	HW	2/4/2010 19:51	1,3-Dichlorobenzene	JNB	5	ug/kg	ND
10A0446-27	P	Soil	1/28/2010 14:00	HW	2/4/2010 19:51	1,4-Dichlorobenzene	JNB	5	ug/kg	ND

To: Southern Earth Sciences, Inc.
Post Office Box 231238
Montgomery, Alabama 36123

Report Date: 02/19/2010
Project No.: 06-401
Project: ALDOT - Coliseum Blvd Plume

ENVIROCHEM
Environmental Laboratories
4320 Midmost Drive
Mobile, AL 36609
Phone (251) 344-9106
Fax (251) 341-9492

ECI Lab Number	Sample ID	Sample Type	Sample Date	Sampled By	Date Analyzed	Analyte	Analyst	RL	Units	Result
10A0446-27	P	Soil	1/28/2010 14:00	HW	2/4/2010 19:51	1,2-Dichlorobenzene	JNB	5	ug/kg	ND

To: Southern Earth Sciences, Inc.
Post Office Box 231238
Montgomery, Alabama 36123

Report Date: 02/19/2010
Project No.: 06-401
Project: ALDOT - Coliseum Blvd Plume

EnviroChem
Environmental Laboratories
4320 Midmost Drive
Phone (251) 344-9106
Mobile, AL 36609
Fax (251) 341-9492

ECI Lab Number	Sample ID	Sample Type	Sample Date	Sampled By	Date Analyzed	Analyte	Analyst	RL	Units	Result
10A0446-26	P	Surface Water	1/28/2010 14:00	HW	2/3/2010 22:27	Chloromethane	JNB	1	ug/L	ND
10A0446-26	P	Surface Water	1/28/2010 14:00	HW	2/3/2010 22:27	Vinyl chloride	JNB	1	ug/L	ND
10A0446-26	P	Surface Water	1/28/2010 14:00	HW	2/3/2010 22:27	Chloroethane	JNB	1	ug/L	ND
10A0446-26	P	Surface Water	1/28/2010 14:00	HW	2/3/2010 22:27	Trichlorofluoromethane	JNB	1	ug/L	ND
10A0446-26	P	Surface Water	1/28/2010 14:00	HW	2/3/2010 22:27	1,1-Dichloroethene	JNB	1	ug/L	ND
10A0446-26	P	Surface Water	1/28/2010 14:00	HW	2/3/2010 22:27	Methylene Chloride	JNB	1	ug/L	ND
10A0446-26	P	Surface Water	1/28/2010 14:00	HW	2/3/2010 22:27	trans-1,2-Dichloroethene	JNB	1	ug/L	ND
10A0446-26	P	Surface Water	1/28/2010 14:00	HW	2/3/2010 22:27	1,1-Dichloroethane	JNB	1	ug/L	ND
10A0446-26	P	Surface Water	1/28/2010 14:00	HW	2/3/2010 22:27	cis-1,2-Dichloroethene	JNB	1	ug/L	ND
10A0446-26	P	Surface Water	1/28/2010 14:00	HW	2/3/2010 22:27	Chloroform	JNB	1	ug/L	ND
10A0446-26	P	Surface Water	1/28/2010 14:00	HW	2/3/2010 22:27	1,1,1-Trichloroethane	JNB	1	ug/L	ND
10A0446-26	P	Surface Water	1/28/2010 14:00	HW	2/3/2010 22:27	Carbon Tetrachloride	JNB	1	ug/L	ND
10A0446-26	P	Surface Water	1/28/2010 14:00	HW	2/3/2010 22:27	Benzene	JNB	1	ug/L	ND
10A0446-26	P	Surface Water	1/28/2010 14:00	HW	2/3/2010 22:27	1,2-Dichloroethane	JNB	1	ug/L	ND
10A0446-26	P	Surface Water	1/28/2010 14:00	HW	2/3/2010 22:27	Trichloroethylene	JNB	1	ug/L	39
10A0446-26	P	Surface Water	1/28/2010 14:00	HW	2/3/2010 22:27	1,2-Dichloropropane	JNB	1	ug/L	ND
10A0446-26	P	Surface Water	1/28/2010 14:00	HW	2/3/2010 22:27	Bromodichloromethane	JNB	1	ug/L	ND
10A0446-26	P	Surface Water	1/28/2010 14:00	HW	2/3/2010 22:27	cis-1,3-Dichloropropene	JNB	1	ug/L	ND
10A0446-26	P	Surface Water	1/28/2010 14:00	HW	2/3/2010 22:27	Toluene	JNB	1	ug/L	ND
10A0446-26	P	Surface Water	1/28/2010 14:00	HW	2/3/2010 22:27	trans-1,3-Dichloropropene	JNB	1	ug/L	ND
10A0446-26	P	Surface Water	1/28/2010 14:00	HW	2/3/2010 22:27	1,1,2-Trichloroethane	JNB	1	ug/L	ND
10A0446-26	P	Surface Water	1/28/2010 14:00	HW	2/3/2010 22:27	Tetrachloroethylene	JNB	1	ug/L	ND
10A0446-26	P	Surface Water	1/28/2010 14:00	HW	2/3/2010 22:27	Dibromochloromethane	JNB	1	ug/L	ND
10A0446-26	P	Surface Water	1/28/2010 14:00	HW	2/3/2010 22:27	Chlorobenzene	JNB	1	ug/L	ND
10A0446-26	P	Surface Water	1/28/2010 14:00	HW	2/3/2010 22:27	1,1,1,2-Tetrachloroethane	JNB	1	ug/L	ND
10A0446-26	P	Surface Water	1/28/2010 14:00	HW	2/3/2010 22:27	Ethylbenzene	JNB	1	ug/L	ND
10A0446-26	P	Surface Water	1/28/2010 14:00	HW	2/3/2010 22:27	m,p-Xylene	JNB	1	ug/L	ND
10A0446-26	P	Surface Water	1/28/2010 14:00	HW	2/3/2010 22:27	o-Xylene	JNB	1	ug/L	ND
10A0446-26	P	Surface Water	1/28/2010 14:00	HW	2/3/2010 22:27	Bromoform	JNB	1	ug/L	ND
10A0446-26	P	Surface Water	1/28/2010 14:00	HW	2/3/2010 22:27	1,1,2,2-Tetrachloroethane	JNB	1	ug/L	ND
10A0446-26	P	Surface Water	1/28/2010 14:00	HW	2/3/2010 22:27	1,3-Dichlorobenzene	JNB	1	ug/L	ND
10A0446-26	P	Surface Water	1/28/2010 14:00	HW	2/3/2010 22:27	1,4-Dichlorobenzene	JNB	1	ug/L	ND
10A0446-26	P	Surface Water	1/28/2010 14:00	HW	2/3/2010 22:27	1,2-Dichlorobenzene	JNB	1	ug/L	ND

To: Southern Earth Sciences, Inc.
Post Office Box 231238
Montgomery, Alabama 36123

Report Date: 02/19/2010
Project No.: 06-401
Project: ALDOT - Coliseum Blvd Plume

ENVIROCHEM
Environmental Laboratories
4320 Midmost Drive
Mobile, AL 36609
Phone (251) 344-9106
Fax (251) 341-9492

ECI Lab Number	Sample ID	Sample Type	Sample Date	Sampled By	Date Analyzed	Analyte	Analyst	RL	Units	Result

To: Southern Earth Sciences, Inc.
Post Office Box 231238
Montgomery, Alabama 36123

Report Date: 02/19/2010
Project No.: 06-401
Project: ALDOT - Coliseum Blvd Plume

ENVIROCHEM
Environmental Laboratories
4320 Midmost Drive Mobile, AL 36609
Phone (251) 344-9106 Fax (251) 341-9492

ECI Lab Number	Sample ID	Sample Type	Sample Date	Sampled By	Date Analyzed	Analyte	Analyst	RL	Units	Result
10A0030-05	PZ-21	Ground Water	1/4/2010 16:00	SB	1/7/2010 18:41	Chloromethane	JNB	1	ug/L	ND
10A0030-05	PZ-21	Ground Water	1/4/2010 16:00	SB	1/7/2010 18:41	Vinyl chloride	JNB	1	ug/L	ND
10A0030-05	PZ-21	Ground Water	1/4/2010 16:00	SB	1/7/2010 18:41	Chloroethane	JNB	1	ug/L	ND
10A0030-05	PZ-21	Ground Water	1/4/2010 16:00	SB	1/7/2010 18:41	Trichlorofluoromethane	JNB	1	ug/L	ND
10A0030-05	PZ-21	Ground Water	1/4/2010 16:00	SB	1/7/2010 18:41	1,1-Dichloroethene	JNB	1	ug/L	3.2
10A0030-05	PZ-21	Ground Water	1/4/2010 16:00	SB	1/7/2010 18:41	Methylene Chloride	JNB	1	ug/L	ND
10A0030-05	PZ-21	Ground Water	1/4/2010 16:00	SB	1/7/2010 18:41	trans-1,2-Dichloroethene	JNB	1	ug/L	ND
10A0030-05	PZ-21	Ground Water	1/4/2010 16:00	SB	1/7/2010 18:41	1,1-Dichloroethane	JNB	1	ug/L	ND
10A0030-05	PZ-21	Ground Water	1/4/2010 16:00	SB	1/7/2010 18:41	cis-1,2-Dichloroethene	JNB	1	ug/L	ND
10A0030-05	PZ-21	Ground Water	1/4/2010 16:00	SB	1/7/2010 18:41	Chloroform	JNB	1	ug/L	1.3
10A0030-05	PZ-21	Ground Water	1/4/2010 16:00	SB	1/7/2010 18:41	1,1,1-Trichloroethane	JNB	1	ug/L	ND
10A0030-05	PZ-21	Ground Water	1/4/2010 16:00	SB	1/7/2010 18:41	Carbon Tetrachloride	JNB	1	ug/L	ND
10A0030-05	PZ-21	Ground Water	1/4/2010 16:00	SB	1/7/2010 18:41	Benzene	JNB	1	ug/L	ND
10A0030-05	PZ-21	Ground Water	1/4/2010 16:00	SB	1/7/2010 18:41	1,2-Dichloroethane	JNB	1	ug/L	ND
10A0030-05	PZ-21	Ground Water	1/4/2010 16:00	SB	1/7/2010 18:41	Trichloroethylene	JNB	1	ug/L	22.3
10A0030-05	PZ-21	Ground Water	1/4/2010 16:00	SB	1/7/2010 18:41	1,2-Dichloropropane	JNB	1	ug/L	ND
10A0030-05	PZ-21	Ground Water	1/4/2010 16:00	SB	1/7/2010 18:41	Bromodichloromethane	JNB	1	ug/L	ND
10A0030-05	PZ-21	Ground Water	1/4/2010 16:00	SB	1/7/2010 18:41	cis-1,3-Dichloropropene	JNB	1	ug/L	ND
10A0030-05	PZ-21	Ground Water	1/4/2010 16:00	SB	1/7/2010 18:41	Toluene	JNB	1	ug/L	ND
10A0030-05	PZ-21	Ground Water	1/4/2010 16:00	SB	1/7/2010 18:41	trans-1,3-Dichloropropene	JNB	1	ug/L	ND
10A0030-05	PZ-21	Ground Water	1/4/2010 16:00	SB	1/7/2010 18:41	1,1,2-Trichloroethane	JNB	1	ug/L	ND
10A0030-05	PZ-21	Ground Water	1/4/2010 16:00	SB	1/7/2010 18:41	Tetrachloroethylene	JNB	1	ug/L	ND
10A0030-05	PZ-21	Ground Water	1/4/2010 16:00	SB	1/7/2010 18:41	Dibromochloromethane	JNB	1	ug/L	ND
10A0030-05	PZ-21	Ground Water	1/4/2010 16:00	SB	1/7/2010 18:41	Chlorobenzene	JNB	1	ug/L	ND
10A0030-05	PZ-21	Ground Water	1/4/2010 16:00	SB	1/7/2010 18:41	1,1,1,2-Tetrachloroethane	JNB	1	ug/L	ND
10A0030-05	PZ-21	Ground Water	1/4/2010 16:00	SB	1/7/2010 18:41	Ethylbenzene	JNB	1	ug/L	ND
10A0030-05	PZ-21	Ground Water	1/4/2010 16:00	SB	1/7/2010 18:41	m,p-Xylene	JNB	1	ug/L	ND
10A0030-05	PZ-21	Ground Water	1/4/2010 16:00	SB	1/7/2010 18:41	o-Xylene	JNB	1	ug/L	ND
10A0030-05	PZ-21	Ground Water	1/4/2010 16:00	SB	1/7/2010 18:41	Bromoform	JNB	1	ug/L	ND
10A0030-05	PZ-21	Ground Water	1/4/2010 16:00	SB	1/7/2010 18:41	1,1,2,2-Tetrachloroethane	JNB	1	ug/L	ND
10A0030-05	PZ-21	Ground Water	1/4/2010 16:00	SB	1/7/2010 18:41	1,3-Dichlorobenzene	JNB	1	ug/L	ND
10A0030-05	PZ-21	Ground Water	1/4/2010 16:00	SB	1/7/2010 18:41	1,4-Dichlorobenzene	JNB	1	ug/L	ND
10A0030-05	PZ-21	Ground Water	1/4/2010 16:00	SB	1/7/2010 18:41	1,2-Dichlorobenzene	JNB	1	ug/L	ND

To: Southern Earth Sciences, Inc.
Post Office Box 231238
Montgomery, Alabama 36123

Report Date: 02/19/2010
Project No.: 06-401
Project: ALDOT - Coliseum Blvd Plume

EnviroChem
Environmental Laboratories
4320 Midmost Drive
Mobile, AL 36609
Phone (251) 344-9106
Fax (251) 341-9492

ECI Lab Number	Sample ID	Sample Type	Sample Date	Sampled By	Date Analyzed	Analyte	Analyst	RL	Units	Result
10A0105-02	MW-260	Ground Water	1/5/2010 14:15	SB	1/11/2010 14:39	Chloromethane	JNB	1	ug/L	ND
10A0105-02	MW-260	Ground Water	1/5/2010 14:15	SB	1/11/2010 14:39	Vinyl chloride	JNB	1	ug/L	ND
10A0105-02	MW-260	Ground Water	1/5/2010 14:15	SB	1/11/2010 14:39	Chloroethane	JNB	1	ug/L	ND
10A0105-02	MW-260	Ground Water	1/5/2010 14:15	SB	1/11/2010 14:39	Trichlorofluoromethane	JNB	1	ug/L	ND
10A0105-02	MW-260	Ground Water	1/5/2010 14:15	SB	1/11/2010 14:39	1,1-Dichloroethene	JNB	1	ug/L	ND
10A0105-02	MW-260	Ground Water	1/5/2010 14:15	SB	1/11/2010 14:39	Methylene Chloride	JNB	1	ug/L	ND
10A0105-02	MW-260	Ground Water	1/5/2010 14:15	SB	1/11/2010 14:39	trans-1,2-Dichloroethene	JNB	1	ug/L	ND
10A0105-02	MW-260	Ground Water	1/5/2010 14:15	SB	1/11/2010 14:39	1,1-Dichloroethane	JNB	1	ug/L	ND
10A0105-02	MW-260	Ground Water	1/5/2010 14:15	SB	1/11/2010 14:39	cis-1,2-Dichloroethene	JNB	1	ug/L	ND
10A0105-02	MW-260	Ground Water	1/5/2010 14:15	SB	1/11/2010 14:39	Chloroform	JNB	1	ug/L	ND
10A0105-02	MW-260	Ground Water	1/5/2010 14:15	SB	1/11/2010 14:39	1,1,1-Trichloroethane	JNB	1	ug/L	ND
10A0105-02	MW-260	Ground Water	1/5/2010 14:15	SB	1/11/2010 14:39	Carbon Tetrachloride	JNB	1	ug/L	ND
10A0105-02	MW-260	Ground Water	1/5/2010 14:15	SB	1/11/2010 14:39	Benzene	JNB	1	ug/L	ND
10A0105-02	MW-260	Ground Water	1/5/2010 14:15	SB	1/11/2010 14:39	1,2-Dichloroethane	JNB	1	ug/L	ND
10A0105-02	MW-260	Ground Water	1/5/2010 14:15	SB	1/11/2010 14:39	Trichloroethylene	JNB	1	ug/L	ND
10A0105-02	MW-260	Ground Water	1/5/2010 14:15	SB	1/11/2010 14:39	1,2-Dichloropropane	JNB	1	ug/L	ND
10A0105-02	MW-260	Ground Water	1/5/2010 14:15	SB	1/11/2010 14:39	Bromodichloromethane	JNB	1	ug/L	ND
10A0105-02	MW-260	Ground Water	1/5/2010 14:15	SB	1/11/2010 14:39	cis-1,3-Dichloropropene	JNB	1	ug/L	ND
10A0105-02	MW-260	Ground Water	1/5/2010 14:15	SB	1/11/2010 14:39	Toluene	JNB	1	ug/L	ND
10A0105-02	MW-260	Ground Water	1/5/2010 14:15	SB	1/11/2010 14:39	trans-1,3-Dichloropropene	JNB	1	ug/L	ND
10A0105-02	MW-260	Ground Water	1/5/2010 14:15	SB	1/11/2010 14:39	1,1,2-Trichloroethane	JNB	1	ug/L	ND
10A0105-02	MW-260	Ground Water	1/5/2010 14:15	SB	1/11/2010 14:39	Tetrachloroethylene	JNB	1	ug/L	ND
10A0105-02	MW-260	Ground Water	1/5/2010 14:15	SB	1/11/2010 14:39	Dibromochloromethane	JNB	1	ug/L	ND
10A0105-02	MW-260	Ground Water	1/5/2010 14:15	SB	1/11/2010 14:39	Chlorobenzene	JNB	1	ug/L	ND
10A0105-02	MW-260	Ground Water	1/5/2010 14:15	SB	1/11/2010 14:39	1,1,1,2-Tetrachloroethane	JNB	1	ug/L	ND
10A0105-02	MW-260	Ground Water	1/5/2010 14:15	SB	1/11/2010 14:39	Ethylbenzene	JNB	1	ug/L	ND
10A0105-02	MW-260	Ground Water	1/5/2010 14:15	SB	1/11/2010 14:39	m,p-Xylene	JNB	1	ug/L	ND
10A0105-02	MW-260	Ground Water	1/5/2010 14:15	SB	1/11/2010 14:39	o-Xylene	JNB	1	ug/L	ND
10A0105-02	MW-260	Ground Water	1/5/2010 14:15	SB	1/11/2010 14:39	Bromoform	JNB	1	ug/L	ND
10A0105-02	MW-260	Ground Water	1/5/2010 14:15	SB	1/11/2010 14:39	1,1,2,2-Tetrachloroethane	JNB	1	ug/L	ND
10A0105-02	MW-260	Ground Water	1/5/2010 14:15	SB	1/11/2010 14:39	1,3-Dichlorobenzene	JNB	1	ug/L	ND
10A0105-02	MW-260	Ground Water	1/5/2010 14:15	SB	1/11/2010 14:39	1,4-Dichlorobenzene	JNB	1	ug/L	ND
10A0105-02	MW-260	Ground Water	1/5/2010 14:15	SB	1/11/2010 14:39	1,2-Dichlorobenzene	JNB	1	ug/L	ND

To: Southern Earth Sciences, Inc.
Post Office Box 231238
Montgomery, Alabama 36123

Report Date: 02/19/2010
Project No.: 06-401
Project: ALDOT - Coliseum Blvd Plume

EnviroChem
Environmental Laboratories
4320 Midmost Drive
Phone (251) 344-9106
Mobile, AL 36609
Fax (251) 341-9492

ECI Lab Number	Sample ID	Sample Type	Sample Date	Sampled By	Date Analyzed	Analyte	Analyst	RL	Units	Result
10A0105-03	MW-262	Ground Water	1/5/2010 11:35	SB	1/11/2010 15:15	Chloromethane	JNB	1	ug/L	ND
10A0105-03	MW-262	Ground Water	1/5/2010 11:35	SB	1/11/2010 15:15	Vinyl chloride	JNB	1	ug/L	ND
10A0105-03	MW-262	Ground Water	1/5/2010 11:35	SB	1/11/2010 15:15	Chloroethane	JNB	1	ug/L	ND
10A0105-03	MW-262	Ground Water	1/5/2010 11:35	SB	1/11/2010 15:15	Trichlorofluoromethane	JNB	1	ug/L	ND
10A0105-03	MW-262	Ground Water	1/5/2010 11:35	SB	1/11/2010 15:15	1,1-Dichloroethene	JNB	1	ug/L	ND
10A0105-03	MW-262	Ground Water	1/5/2010 11:35	SB	1/11/2010 15:15	Methylene Chloride	JNB	1	ug/L	ND
10A0105-03	MW-262	Ground Water	1/5/2010 11:35	SB	1/11/2010 15:15	trans-1,2-Dichloroethene	JNB	1	ug/L	ND
10A0105-03	MW-262	Ground Water	1/5/2010 11:35	SB	1/11/2010 15:15	1,1-Dichloroethane	JNB	1	ug/L	ND
10A0105-03	MW-262	Ground Water	1/5/2010 11:35	SB	1/11/2010 15:15	cis-1,2-Dichloroethene	JNB	1	ug/L	ND
10A0105-03	MW-262	Ground Water	1/5/2010 11:35	SB	1/11/2010 15:15	Chloroform	JNB	1	ug/L	2.4
10A0105-03	MW-262	Ground Water	1/5/2010 11:35	SB	1/11/2010 15:15	1,1,1-Trichloroethane	JNB	1	ug/L	ND
10A0105-03	MW-262	Ground Water	1/5/2010 11:35	SB	1/11/2010 15:15	Carbon Tetrachloride	JNB	1	ug/L	ND
10A0105-03	MW-262	Ground Water	1/5/2010 11:35	SB	1/11/2010 15:15	Benzene	JNB	1	ug/L	ND
10A0105-03	MW-262	Ground Water	1/5/2010 11:35	SB	1/11/2010 15:15	1,2-Dichloroethane	JNB	1	ug/L	ND
10A0105-03	MW-262	Ground Water	1/5/2010 11:35	SB	1/11/2010 15:15	Trichloroethylene	JNB	1	ug/L	ND
10A0105-03	MW-262	Ground Water	1/5/2010 11:35	SB	1/11/2010 15:15	1,2-Dichloropropane	JNB	1	ug/L	ND
10A0105-03	MW-262	Ground Water	1/5/2010 11:35	SB	1/11/2010 15:15	Bromodichloromethane	JNB	1	ug/L	ND
10A0105-03	MW-262	Ground Water	1/5/2010 11:35	SB	1/11/2010 15:15	cis-1,3-Dichloropropene	JNB	1	ug/L	ND
10A0105-03	MW-262	Ground Water	1/5/2010 11:35	SB	1/11/2010 15:15	Toluene	JNB	1	ug/L	ND
10A0105-03	MW-262	Ground Water	1/5/2010 11:35	SB	1/11/2010 15:15	trans-1,3-Dichloropropene	JNB	1	ug/L	ND
10A0105-03	MW-262	Ground Water	1/5/2010 11:35	SB	1/11/2010 15:15	1,1,2-Trichloroethane	JNB	1	ug/L	ND
10A0105-03	MW-262	Ground Water	1/5/2010 11:35	SB	1/11/2010 15:15	Tetrachloroethylene	JNB	1	ug/L	ND
10A0105-03	MW-262	Ground Water	1/5/2010 11:35	SB	1/11/2010 15:15	Dibromochloromethane	JNB	1	ug/L	ND
10A0105-03	MW-262	Ground Water	1/5/2010 11:35	SB	1/11/2010 15:15	Chlorobenzene	JNB	1	ug/L	ND
10A0105-03	MW-262	Ground Water	1/5/2010 11:35	SB	1/11/2010 15:15	1,1,1,2-Tetrachloroethane	JNB	1	ug/L	ND
10A0105-03	MW-262	Ground Water	1/5/2010 11:35	SB	1/11/2010 15:15	Ethylbenzene	JNB	1	ug/L	ND
10A0105-03	MW-262	Ground Water	1/5/2010 11:35	SB	1/11/2010 15:15	m,p-Xylene	JNB	1	ug/L	ND
10A0105-03	MW-262	Ground Water	1/5/2010 11:35	SB	1/11/2010 15:15	o-Xylene	JNB	1	ug/L	ND
10A0105-03	MW-262	Ground Water	1/5/2010 11:35	SB	1/11/2010 15:15	Bromoform	JNB	1	ug/L	ND
10A0105-03	MW-262	Ground Water	1/5/2010 11:35	SB	1/11/2010 15:15	1,1,2,2-Tetrachloroethane	JNB	1	ug/L	ND
10A0105-03	MW-262	Ground Water	1/5/2010 11:35	SB	1/11/2010 15:15	1,3-Dichlorobenzene	JNB	1	ug/L	ND
10A0105-03	MW-262	Ground Water	1/5/2010 11:35	SB	1/11/2010 15:15	1,4-Dichlorobenzene	JNB	1	ug/L	ND
10A0105-03	MW-262	Ground Water	1/5/2010 11:35	SB	1/11/2010 15:15	1,2-Dichlorobenzene	JNB	1	ug/L	ND

To: Southern Earth Sciences, Inc.
Post Office Box 231238
Montgomery, Alabama 36123

Report Date: 02/19/2010
Project No.: 06-401
Project: ALDOT - Coliseum Blvd Plume

ENVIROCHEM
Environmental Laboratories
4320 Midmost Drive Mobile, AL 36609
Phone (251) 344-9106 Fax (251) 341-9492

ECI Lab Number	Sample ID	Sample Type	Sample Date	Sampled By	Date Analyzed	Analyte	Analyst	RL	Units	Result
10A0105-04	MW-262 Dup	Ground Water	1/5/2010 11:35	SB	1/11/2010 15:51	Chloromethane	JNB	1	ug/L	ND
10A0105-04	MW-262 Dup	Ground Water	1/5/2010 11:35	SB	1/11/2010 15:51	Vinyl chloride	JNB	1	ug/L	ND
10A0105-04	MW-262 Dup	Ground Water	1/5/2010 11:35	SB	1/11/2010 15:51	Chloroethane	JNB	1	ug/L	ND
10A0105-04	MW-262 Dup	Ground Water	1/5/2010 11:35	SB	1/11/2010 15:51	Trichlorofluoromethane	JNB	1	ug/L	ND
10A0105-04	MW-262 Dup	Ground Water	1/5/2010 11:35	SB	1/11/2010 15:51	1,1-Dichloroethene	JNB	1	ug/L	ND
10A0105-04	MW-262 Dup	Ground Water	1/5/2010 11:35	SB	1/11/2010 15:51	Methylene Chloride	JNB	1	ug/L	ND
10A0105-04	MW-262 Dup	Ground Water	1/5/2010 11:35	SB	1/11/2010 15:51	trans-1,2-Dichloroethene	JNB	1	ug/L	ND
10A0105-04	MW-262 Dup	Ground Water	1/5/2010 11:35	SB	1/11/2010 15:51	1,1-Dichloroethane	JNB	1	ug/L	ND
10A0105-04	MW-262 Dup	Ground Water	1/5/2010 11:35	SB	1/11/2010 15:51	cis-1,2-Dichloroethene	JNB	1	ug/L	ND
10A0105-04	MW-262 Dup	Ground Water	1/5/2010 11:35	SB	1/11/2010 15:51	Chloroform	JNB	1	ug/L	2.4
10A0105-04	MW-262 Dup	Ground Water	1/5/2010 11:35	SB	1/11/2010 15:51	1,1,1-Trichloroethane	JNB	1	ug/L	ND
10A0105-04	MW-262 Dup	Ground Water	1/5/2010 11:35	SB	1/11/2010 15:51	Carbon Tetrachloride	JNB	1	ug/L	ND
10A0105-04	MW-262 Dup	Ground Water	1/5/2010 11:35	SB	1/11/2010 15:51	Benzene	JNB	1	ug/L	ND
10A0105-04	MW-262 Dup	Ground Water	1/5/2010 11:35	SB	1/11/2010 15:51	1,2-Dichloroethane	JNB	1	ug/L	ND
10A0105-04	MW-262 Dup	Ground Water	1/5/2010 11:35	SB	1/11/2010 15:51	Trichloroethylene	JNB	1	ug/L	1
10A0105-04	MW-262 Dup	Ground Water	1/5/2010 11:35	SB	1/11/2010 15:51	1,2-Dichloropropane	JNB	1	ug/L	ND
10A0105-04	MW-262 Dup	Ground Water	1/5/2010 11:35	SB	1/11/2010 15:51	Bromodichloromethane	JNB	1	ug/L	ND
10A0105-04	MW-262 Dup	Ground Water	1/5/2010 11:35	SB	1/11/2010 15:51	cis-1,3-Dichloropropene	JNB	1	ug/L	ND
10A0105-04	MW-262 Dup	Ground Water	1/5/2010 11:35	SB	1/11/2010 15:51	Toluene	JNB	1	ug/L	ND
10A0105-04	MW-262 Dup	Ground Water	1/5/2010 11:35	SB	1/11/2010 15:51	trans-1,3-Dichloropropene	JNB	1	ug/L	ND
10A0105-04	MW-262 Dup	Ground Water	1/5/2010 11:35	SB	1/11/2010 15:51	1,1,2-Trichloroethane	JNB	1	ug/L	ND
10A0105-04	MW-262 Dup	Ground Water	1/5/2010 11:35	SB	1/11/2010 15:51	Tetrachloroethylene	JNB	1	ug/L	ND
10A0105-04	MW-262 Dup	Ground Water	1/5/2010 11:35	SB	1/11/2010 15:51	Dibromochloromethane	JNB	1	ug/L	ND
10A0105-04	MW-262 Dup	Ground Water	1/5/2010 11:35	SB	1/11/2010 15:51	Chlorobenzene	JNB	1	ug/L	ND
10A0105-04	MW-262 Dup	Ground Water	1/5/2010 11:35	SB	1/11/2010 15:51	1,1,1,2-Tetrachloroethane	JNB	1	ug/L	ND
10A0105-04	MW-262 Dup	Ground Water	1/5/2010 11:35	SB	1/11/2010 15:51	Ethylbenzene	JNB	1	ug/L	ND
10A0105-04	MW-262 Dup	Ground Water	1/5/2010 11:35	SB	1/11/2010 15:51	m,p-Xylene	JNB	1	ug/L	ND
10A0105-04	MW-262 Dup	Ground Water	1/5/2010 11:35	SB	1/11/2010 15:51	o-Xylene	JNB	1	ug/L	ND
10A0105-04	MW-262 Dup	Ground Water	1/5/2010 11:35	SB	1/11/2010 15:51	Bromoform	JNB	1	ug/L	ND
10A0105-04	MW-262 Dup	Ground Water	1/5/2010 11:35	SB	1/11/2010 15:51	1,1,2,2-Tetrachloroethane	JNB	1	ug/L	ND
10A0105-04	MW-262 Dup	Ground Water	1/5/2010 11:35	SB	1/11/2010 15:51	1,3-Dichlorobenzene	JNB	1	ug/L	ND
10A0105-04	MW-262 Dup	Ground Water	1/5/2010 11:35	SB	1/11/2010 15:51	1,4-Dichlorobenzene	JNB	1	ug/L	ND
10A0105-04	MW-262 Dup	Ground Water	1/5/2010 11:35	SB	1/11/2010 15:51	1,2-Dichlorobenzene	JNB	1	ug/L	ND

To: Southern Earth Sciences, Inc.
Post Office Box 231238
Montgomery, Alabama 36123

Report Date: 02/19/2010
Project No.: 06-401
Project: ALDOT - Coliseum Blvd Plume

EnviroChem
Environmental Laboratories
4320 Midmost Drive
Mobile, AL 36609
Phone (251) 344-9106
Fax (251) 341-9492

ECI Lab Number	Sample ID	Sample Type	Sample Date	Sampled By	Date Analyzed	Analyte	Analyst	RL	Units	Result
10A0105-05	PZ-19	Ground Water	1/5/2010 12:35	KH	1/11/2010 16:27	Chloromethane	JNB	1	ug/L	ND
10A0105-05	PZ-19	Ground Water	1/5/2010 12:35	KH	1/11/2010 16:27	Vinyl chloride	JNB	1	ug/L	ND
10A0105-05	PZ-19	Ground Water	1/5/2010 12:35	KH	1/11/2010 16:27	Chloroethane	JNB	1	ug/L	ND
10A0105-05	PZ-19	Ground Water	1/5/2010 12:35	KH	1/11/2010 16:27	Trichlorofluoromethane	JNB	1	ug/L	ND
10A0105-05	PZ-19	Ground Water	1/5/2010 12:35	KH	1/11/2010 16:27	1,1-Dichloroethene	JNB	1	ug/L	ND
10A0105-05	PZ-19	Ground Water	1/5/2010 12:35	KH	1/11/2010 16:27	Methylene Chloride	JNB	1	ug/L	ND
10A0105-05	PZ-19	Ground Water	1/5/2010 12:35	KH	1/11/2010 16:27	trans-1,2-Dichloroethene	JNB	1	ug/L	ND
10A0105-05	PZ-19	Ground Water	1/5/2010 12:35	KH	1/11/2010 16:27	1,1-Dichloroethane	JNB	1	ug/L	ND
10A0105-05	PZ-19	Ground Water	1/5/2010 12:35	KH	1/11/2010 16:27	cis-1,2-Dichloroethene	JNB	1	ug/L	ND
10A0105-05	PZ-19	Ground Water	1/5/2010 12:35	KH	1/11/2010 16:27	Chloroform	JNB	1	ug/L	ND
10A0105-05	PZ-19	Ground Water	1/5/2010 12:35	KH	1/11/2010 16:27	1,1,1-Trichloroethane	JNB	1	ug/L	ND
10A0105-05	PZ-19	Ground Water	1/5/2010 12:35	KH	1/11/2010 16:27	Carbon Tetrachloride	JNB	1	ug/L	ND
10A0105-05	PZ-19	Ground Water	1/5/2010 12:35	KH	1/11/2010 16:27	Benzene	JNB	1	ug/L	ND
10A0105-05	PZ-19	Ground Water	1/5/2010 12:35	KH	1/11/2010 16:27	1,2-Dichloroethane	JNB	1	ug/L	ND
10A0105-05	PZ-19	Ground Water	1/5/2010 12:35	KH	1/11/2010 16:27	Trichloroethylene	JNB	1	ug/L	ND
10A0105-05	PZ-19	Ground Water	1/5/2010 12:35	KH	1/11/2010 16:27	1,2-Dichloropropane	JNB	1	ug/L	ND
10A0105-05	PZ-19	Ground Water	1/5/2010 12:35	KH	1/11/2010 16:27	Bromodichloromethane	JNB	1	ug/L	ND
10A0105-05	PZ-19	Ground Water	1/5/2010 12:35	KH	1/11/2010 16:27	cis-1,3-Dichloropropene	JNB	1	ug/L	ND
10A0105-05	PZ-19	Ground Water	1/5/2010 12:35	KH	1/11/2010 16:27	Toluene	JNB	1	ug/L	ND
10A0105-05	PZ-19	Ground Water	1/5/2010 12:35	KH	1/11/2010 16:27	trans-1,3-Dichloropropene	JNB	1	ug/L	ND
10A0105-05	PZ-19	Ground Water	1/5/2010 12:35	KH	1/11/2010 16:27	1,1,2-Trichloroethane	JNB	1	ug/L	ND
10A0105-05	PZ-19	Ground Water	1/5/2010 12:35	KH	1/11/2010 16:27	Tetrachloroethylene	JNB	1	ug/L	ND
10A0105-05	PZ-19	Ground Water	1/5/2010 12:35	KH	1/11/2010 16:27	Dibromochloromethane	JNB	1	ug/L	ND
10A0105-05	PZ-19	Ground Water	1/5/2010 12:35	KH	1/11/2010 16:27	Chlorobenzene	JNB	1	ug/L	ND
10A0105-05	PZ-19	Ground Water	1/5/2010 12:35	KH	1/11/2010 16:27	1,1,1,2-Tetrachloroethane	JNB	1	ug/L	ND
10A0105-05	PZ-19	Ground Water	1/5/2010 12:35	KH	1/11/2010 16:27	Ethylbenzene	JNB	1	ug/L	ND
10A0105-05	PZ-19	Ground Water	1/5/2010 12:35	KH	1/11/2010 16:27	m,p-Xylene	JNB	1	ug/L	ND
10A0105-05	PZ-19	Ground Water	1/5/2010 12:35	KH	1/11/2010 16:27	o-Xylene	JNB	1	ug/L	ND
10A0105-05	PZ-19	Ground Water	1/5/2010 12:35	KH	1/11/2010 16:27	Bromoform	JNB	1	ug/L	ND
10A0105-05	PZ-19	Ground Water	1/5/2010 12:35	KH	1/11/2010 16:27	1,1,2,2-Tetrachloroethane	JNB	1	ug/L	ND
10A0105-05	PZ-19	Ground Water	1/5/2010 12:35	KH	1/11/2010 16:27	1,3-Dichlorobenzene	JNB	1	ug/L	ND
10A0105-05	PZ-19	Ground Water	1/5/2010 12:35	KH	1/11/2010 16:27	1,4-Dichlorobenzene	JNB	1	ug/L	ND
10A0105-05	PZ-19	Ground Water	1/5/2010 12:35	KH	1/11/2010 16:27	1,2-Dichlorobenzene	JNB	1	ug/L	ND

To: Southern Earth Sciences, Inc.
Post Office Box 231238
Montgomery, Alabama 36123

Report Date: 02/19/2010
Project No.: 06-401
Project: ALDOT - Coliseum Blvd Plume

EnviroChem
Environmental Laboratories
4320 Midmost Drive
Mobile, AL 36609
Phone (251) 344-9106
Fax (251) 341-9492

ECI Lab Number	Sample ID	Sample Type	Sample Date	Sampled By	Date Analyzed	Analyte	Analyst	RL	Units	Result
10A0105-06	PZ-19 Dup	Ground Water	1/5/2010 12:40	KH	1/11/2010 17:03	Chloromethane	JNB	1	ug/L	ND
10A0105-06	PZ-19 Dup	Ground Water	1/5/2010 12:40	KH	1/11/2010 17:03	Vinyl chloride	JNB	1	ug/L	ND
10A0105-06	PZ-19 Dup	Ground Water	1/5/2010 12:40	KH	1/11/2010 17:03	Chloroethane	JNB	1	ug/L	ND
10A0105-06	PZ-19 Dup	Ground Water	1/5/2010 12:40	KH	1/11/2010 17:03	Trichlorofluoromethane	JNB	1	ug/L	ND
10A0105-06	PZ-19 Dup	Ground Water	1/5/2010 12:40	KH	1/11/2010 17:03	1,1-Dichloroethene	JNB	1	ug/L	ND
10A0105-06	PZ-19 Dup	Ground Water	1/5/2010 12:40	KH	1/11/2010 17:03	Methylene Chloride	JNB	1	ug/L	ND
10A0105-06	PZ-19 Dup	Ground Water	1/5/2010 12:40	KH	1/11/2010 17:03	trans-1,2-Dichloroethene	JNB	1	ug/L	ND
10A0105-06	PZ-19 Dup	Ground Water	1/5/2010 12:40	KH	1/11/2010 17:03	1,1-Dichloroethane	JNB	1	ug/L	ND
10A0105-06	PZ-19 Dup	Ground Water	1/5/2010 12:40	KH	1/11/2010 17:03	cis-1,2-Dichloroethene	JNB	1	ug/L	ND
10A0105-06	PZ-19 Dup	Ground Water	1/5/2010 12:40	KH	1/11/2010 17:03	Chloroform	JNB	1	ug/L	ND
10A0105-06	PZ-19 Dup	Ground Water	1/5/2010 12:40	KH	1/11/2010 17:03	1,1,1-Trichloroethane	JNB	1	ug/L	ND
10A0105-06	PZ-19 Dup	Ground Water	1/5/2010 12:40	KH	1/11/2010 17:03	Carbon Tetrachloride	JNB	1	ug/L	ND
10A0105-06	PZ-19 Dup	Ground Water	1/5/2010 12:40	KH	1/11/2010 17:03	Benzene	JNB	1	ug/L	ND
10A0105-06	PZ-19 Dup	Ground Water	1/5/2010 12:40	KH	1/11/2010 17:03	1,2-Dichloroethane	JNB	1	ug/L	ND
10A0105-06	PZ-19 Dup	Ground Water	1/5/2010 12:40	KH	1/11/2010 17:03	Trichloroethylene	JNB	1	ug/L	ND
10A0105-06	PZ-19 Dup	Ground Water	1/5/2010 12:40	KH	1/11/2010 17:03	1,2-Dichloropropane	JNB	1	ug/L	ND
10A0105-06	PZ-19 Dup	Ground Water	1/5/2010 12:40	KH	1/11/2010 17:03	Bromodichloromethane	JNB	1	ug/L	ND
10A0105-06	PZ-19 Dup	Ground Water	1/5/2010 12:40	KH	1/11/2010 17:03	cis-1,3-Dichloropropene	JNB	1	ug/L	ND
10A0105-06	PZ-19 Dup	Ground Water	1/5/2010 12:40	KH	1/11/2010 17:03	Toluene	JNB	1	ug/L	ND
10A0105-06	PZ-19 Dup	Ground Water	1/5/2010 12:40	KH	1/11/2010 17:03	trans-1,3-Dichloropropene	JNB	1	ug/L	ND
10A0105-06	PZ-19 Dup	Ground Water	1/5/2010 12:40	KH	1/11/2010 17:03	1,1,2-Trichloroethane	JNB	1	ug/L	ND
10A0105-06	PZ-19 Dup	Ground Water	1/5/2010 12:40	KH	1/11/2010 17:03	Tetrachloroethylene	JNB	1	ug/L	ND
10A0105-06	PZ-19 Dup	Ground Water	1/5/2010 12:40	KH	1/11/2010 17:03	Dibromochloromethane	JNB	1	ug/L	ND
10A0105-06	PZ-19 Dup	Ground Water	1/5/2010 12:40	KH	1/11/2010 17:03	Chlorobenzene	JNB	1	ug/L	ND
10A0105-06	PZ-19 Dup	Ground Water	1/5/2010 12:40	KH	1/11/2010 17:03	1,1,1,2-Tetrachloroethane	JNB	1	ug/L	ND
10A0105-06	PZ-19 Dup	Ground Water	1/5/2010 12:40	KH	1/11/2010 17:03	Ethylbenzene	JNB	1	ug/L	ND
10A0105-06	PZ-19 Dup	Ground Water	1/5/2010 12:40	KH	1/11/2010 17:03	m,p-Xylene	JNB	1	ug/L	ND
10A0105-06	PZ-19 Dup	Ground Water	1/5/2010 12:40	KH	1/11/2010 17:03	o-Xylene	JNB	1	ug/L	ND
10A0105-06	PZ-19 Dup	Ground Water	1/5/2010 12:40	KH	1/11/2010 17:03	Bromoform	JNB	1	ug/L	ND
10A0105-06	PZ-19 Dup	Ground Water	1/5/2010 12:40	KH	1/11/2010 17:03	1,1,2,2-Tetrachloroethane	JNB	1	ug/L	ND
10A0105-06	PZ-19 Dup	Ground Water	1/5/2010 12:40	KH	1/11/2010 17:03	1,3-Dichlorobenzene	JNB	1	ug/L	ND
10A0105-06	PZ-19 Dup	Ground Water	1/5/2010 12:40	KH	1/11/2010 17:03	1,4-Dichlorobenzene	JNB	1	ug/L	ND
10A0105-06	PZ-19 Dup	Ground Water	1/5/2010 12:40	KH	1/11/2010 17:03	1,2-Dichlorobenzene	JNB	1	ug/L	ND

To: Southern Earth Sciences, Inc.
Post Office Box 231238
Montgomery, Alabama 36123

Report Date: 02/19/2010
Project No.: 06-401
Project: ALDOT - Coliseum Blvd Plume

EnviroChem
Environmental Laboratories
4320 Midmost Drive
Phone (251) 344-9106
Mobile, AL 36609
Fax (251) 341-9492

ECI Lab Number	Sample ID	Sample Type	Sample Date	Sampled By	Date Analyzed	Analyte	Analyst	RL	Units	Result
10A0106-03	MW-264	Ground Water	1/6/2010 12:00	KH	1/11/2010 12:53	Chloromethane	JNB	1	ug/L	ND
10A0106-03	MW-264	Ground Water	1/6/2010 12:00	KH	1/11/2010 12:53	Vinyl chloride	JNB	1	ug/L	ND
10A0106-03	MW-264	Ground Water	1/6/2010 12:00	KH	1/11/2010 12:53	Chloroethane	JNB	1	ug/L	ND
10A0106-03	MW-264	Ground Water	1/6/2010 12:00	KH	1/11/2010 12:53	Trichlorofluoromethane	JNB	1	ug/L	ND
10A0106-03	MW-264	Ground Water	1/6/2010 12:00	KH	1/11/2010 12:53	1,1-Dichloroethene	JNB	1	ug/L	2.6
10A0106-03	MW-264	Ground Water	1/6/2010 12:00	KH	1/11/2010 12:53	Methylene Chloride	JNB	1	ug/L	ND
10A0106-03	MW-264	Ground Water	1/6/2010 12:00	KH	1/11/2010 12:53	trans-1,2-Dichloroethene	JNB	1	ug/L	ND
10A0106-03	MW-264	Ground Water	1/6/2010 12:00	KH	1/11/2010 12:53	1,1-Dichloroethane	JNB	1	ug/L	ND
10A0106-03	MW-264	Ground Water	1/6/2010 12:00	KH	1/11/2010 12:53	cis-1,2-Dichloroethene	JNB	1	ug/L	ND
10A0106-03	MW-264	Ground Water	1/6/2010 12:00	KH	1/11/2010 12:53	Chloroform	JNB	1	ug/L	2.2
10A0106-03	MW-264	Ground Water	1/6/2010 12:00	KH	1/11/2010 12:53	1,1,1-Trichloroethane	JNB	1	ug/L	ND
10A0106-03	MW-264	Ground Water	1/6/2010 12:00	KH	1/11/2010 12:53	Carbon Tetrachloride	JNB	1	ug/L	ND
10A0106-03	MW-264	Ground Water	1/6/2010 12:00	KH	1/11/2010 12:53	Benzene	JNB	1	ug/L	ND
10A0106-03	MW-264	Ground Water	1/6/2010 12:00	KH	1/11/2010 12:53	1,2-Dichloroethane	JNB	1	ug/L	ND
10A0106-03	MW-264	Ground Water	1/6/2010 12:00	KH	1/11/2010 12:53	Trichloroethylene	JNB	1	ug/L	53.1
10A0106-03	MW-264	Ground Water	1/6/2010 12:00	KH	1/11/2010 12:53	1,2-Dichloropropane	JNB	1	ug/L	ND
10A0106-03	MW-264	Ground Water	1/6/2010 12:00	KH	1/11/2010 12:53	Bromodichloromethane	JNB	1	ug/L	ND
10A0106-03	MW-264	Ground Water	1/6/2010 12:00	KH	1/11/2010 12:53	cis-1,3-Dichloropropene	JNB	1	ug/L	ND
10A0106-03	MW-264	Ground Water	1/6/2010 12:00	KH	1/11/2010 12:53	Toluene	JNB	1	ug/L	ND
10A0106-03	MW-264	Ground Water	1/6/2010 12:00	KH	1/11/2010 12:53	trans-1,3-Dichloropropene	JNB	1	ug/L	ND
10A0106-03	MW-264	Ground Water	1/6/2010 12:00	KH	1/11/2010 12:53	1,1,2-Trichloroethane	JNB	1	ug/L	ND
10A0106-03	MW-264	Ground Water	1/6/2010 12:00	KH	1/11/2010 12:53	Tetrachloroethylene	JNB	1	ug/L	ND
10A0106-03	MW-264	Ground Water	1/6/2010 12:00	KH	1/11/2010 12:53	Dibromochloromethane	JNB	1	ug/L	ND
10A0106-03	MW-264	Ground Water	1/6/2010 12:00	KH	1/11/2010 12:53	Chlorobenzene	JNB	1	ug/L	ND
10A0106-03	MW-264	Ground Water	1/6/2010 12:00	KH	1/11/2010 12:53	1,1,1,2-Tetrachloroethane	JNB	1	ug/L	ND
10A0106-03	MW-264	Ground Water	1/6/2010 12:00	KH	1/11/2010 12:53	Ethylbenzene	JNB	1	ug/L	ND
10A0106-03	MW-264	Ground Water	1/6/2010 12:00	KH	1/11/2010 12:53	m,p-Xylene	JNB	1	ug/L	ND
10A0106-03	MW-264	Ground Water	1/6/2010 12:00	KH	1/11/2010 12:53	o-Xylene	JNB	1	ug/L	ND
10A0106-03	MW-264	Ground Water	1/6/2010 12:00	KH	1/11/2010 12:53	Bromoform	JNB	1	ug/L	ND
10A0106-03	MW-264	Ground Water	1/6/2010 12:00	KH	1/11/2010 12:53	1,1,2,2-Tetrachloroethane	JNB	1	ug/L	ND
10A0106-03	MW-264	Ground Water	1/6/2010 12:00	KH	1/11/2010 12:53	1,3-Dichlorobenzene	JNB	1	ug/L	ND
10A0106-03	MW-264	Ground Water	1/6/2010 12:00	KH	1/11/2010 12:53	1,4-Dichlorobenzene	JNB	1	ug/L	ND
10A0106-03	MW-264	Ground Water	1/6/2010 12:00	KH	1/11/2010 12:53	1,2-Dichlorobenzene	JNB	1	ug/L	ND

To: Southern Earth Sciences, Inc.
Post Office Box 231238
Montgomery, Alabama 36123

Report Date: 02/19/2010
Project No.: 06-401
Project: ALDOT - Coliseum Blvd Plume

EnviroChem
Environmental Laboratories
4320 Midmost Drive Mobile, AL 36609
Phone (251) 344-9106 Fax (251) 341-9492

ECI Lab Number	Sample ID	Sample Type	Sample Date	Sampled By	Date Analyzed	Analyte	Analyst	RL	Units	Result
10A0106-04	PZ-20	Ground Water	1/6/2010 15:10	KH	1/11/2010 13:21	Chloromethane	JNB	1	ug/L	ND
10A0106-04	PZ-20	Ground Water	1/6/2010 15:10	KH	1/11/2010 13:21	Vinyl chloride	JNB	1	ug/L	ND
10A0106-04	PZ-20	Ground Water	1/6/2010 15:10	KH	1/11/2010 13:21	Chloroethane	JNB	1	ug/L	ND
10A0106-04	PZ-20	Ground Water	1/6/2010 15:10	KH	1/11/2010 13:21	Trichlorofluoromethane	JNB	1	ug/L	ND
10A0106-04	PZ-20	Ground Water	1/6/2010 15:10	KH	1/11/2010 13:21	1,1-Dichloroethene	JNB	1	ug/L	6.5
10A0106-04	PZ-20	Ground Water	1/6/2010 15:10	KH	1/11/2010 13:21	Methylene Chloride	JNB	1	ug/L	ND
10A0106-04	PZ-20	Ground Water	1/6/2010 15:10	KH	1/11/2010 13:21	trans-1,2-Dichloroethene	JNB	1	ug/L	ND
10A0106-04	PZ-20	Ground Water	1/6/2010 15:10	KH	1/11/2010 13:21	1,1-Dichloroethane	JNB	1	ug/L	ND
10A0106-04	PZ-20	Ground Water	1/6/2010 15:10	KH	1/11/2010 13:21	cis-1,2-Dichloroethene	JNB	1	ug/L	ND
10A0106-04	PZ-20	Ground Water	1/6/2010 15:10	KH	1/11/2010 13:21	Chloroform	JNB	1	ug/L	1.4
10A0106-04	PZ-20	Ground Water	1/6/2010 15:10	KH	1/11/2010 13:21	1,1,1-Trichloroethane	JNB	1	ug/L	ND
10A0106-04	PZ-20	Ground Water	1/6/2010 15:10	KH	1/11/2010 13:21	Carbon Tetrachloride	JNB	1	ug/L	1.1
10A0106-04	PZ-20	Ground Water	1/6/2010 15:10	KH	1/11/2010 13:21	Benzene	JNB	1	ug/L	ND
10A0106-04	PZ-20	Ground Water	1/6/2010 15:10	KH	1/11/2010 13:21	1,2-Dichloroethane	JNB	1	ug/L	ND
10A0106-04	PZ-20	Ground Water	1/6/2010 15:10	KH	1/11/2010 13:21	Trichloroethylene	JNB	1	ug/L	22.3
10A0106-04	PZ-20	Ground Water	1/6/2010 15:10	KH	1/11/2010 13:21	1,2-Dichloropropane	JNB	1	ug/L	ND
10A0106-04	PZ-20	Ground Water	1/6/2010 15:10	KH	1/11/2010 13:21	Bromodichloromethane	JNB	1	ug/L	ND
10A0106-04	PZ-20	Ground Water	1/6/2010 15:10	KH	1/11/2010 13:21	cis-1,3-Dichloropropene	JNB	1	ug/L	ND
10A0106-04	PZ-20	Ground Water	1/6/2010 15:10	KH	1/11/2010 13:21	Toluene	JNB	1	ug/L	ND
10A0106-04	PZ-20	Ground Water	1/6/2010 15:10	KH	1/11/2010 13:21	trans-1,3-Dichloropropene	JNB	1	ug/L	ND
10A0106-04	PZ-20	Ground Water	1/6/2010 15:10	KH	1/11/2010 13:21	1,1,2-Trichloroethane	JNB	1	ug/L	ND
10A0106-04	PZ-20	Ground Water	1/6/2010 15:10	KH	1/11/2010 13:21	Tetrachloroethylene	JNB	1	ug/L	ND
10A0106-04	PZ-20	Ground Water	1/6/2010 15:10	KH	1/11/2010 13:21	Dibromochloromethane	JNB	1	ug/L	ND
10A0106-04	PZ-20	Ground Water	1/6/2010 15:10	KH	1/11/2010 13:21	Chlorobenzene	JNB	1	ug/L	ND
10A0106-04	PZ-20	Ground Water	1/6/2010 15:10	KH	1/11/2010 13:21	1,1,1,2-Tetrachloroethane	JNB	1	ug/L	ND
10A0106-04	PZ-20	Ground Water	1/6/2010 15:10	KH	1/11/2010 13:21	Ethylbenzene	JNB	1	ug/L	ND
10A0106-04	PZ-20	Ground Water	1/6/2010 15:10	KH	1/11/2010 13:21	m,p-Xylene	JNB	1	ug/L	ND
10A0106-04	PZ-20	Ground Water	1/6/2010 15:10	KH	1/11/2010 13:21	o-Xylene	JNB	1	ug/L	ND
10A0106-04	PZ-20	Ground Water	1/6/2010 15:10	KH	1/11/2010 13:21	Bromoform	JNB	1	ug/L	ND
10A0106-04	PZ-20	Ground Water	1/6/2010 15:10	KH	1/11/2010 13:21	1,1,2,2-Tetrachloroethane	JNB	1	ug/L	ND
10A0106-04	PZ-20	Ground Water	1/6/2010 15:10	KH	1/11/2010 13:21	1,3-Dichlorobenzene	JNB	1	ug/L	ND
10A0106-04	PZ-20	Ground Water	1/6/2010 15:10	KH	1/11/2010 13:21	1,4-Dichlorobenzene	JNB	1	ug/L	ND
10A0106-04	PZ-20	Ground Water	1/6/2010 15:10	KH	1/11/2010 13:21	1,2-Dichlorobenzene	JNB	1	ug/L	ND

To: Southern Earth Sciences, Inc.
Post Office Box 231238
Montgomery, Alabama 36123

Report Date: 02/19/2010
Project No.: 06-401
Project: ALDOT - Coliseum Blvd Plume

EnviroChem
Environmental Laboratories
4320 Midmost Drive
Phone (251) 344-9106
Mobile, AL 36609
Fax (251) 341-9492

ECI Lab Number	Sample ID	Sample Type	Sample Date	Sampled By	Date Analyzed	Analyte	Analyst	RL	Units	Result
10A0106-07	MW-263	Ground Water	1/6/2010 14:00	SB	1/11/2010 13:49	Chloromethane	JNB	1	ug/L	ND
10A0106-07	MW-263	Ground Water	1/6/2010 14:00	SB	1/11/2010 13:49	Vinyl chloride	JNB	1	ug/L	ND
10A0106-07	MW-263	Ground Water	1/6/2010 14:00	SB	1/11/2010 13:49	Chloroethane	JNB	1	ug/L	ND
10A0106-07	MW-263	Ground Water	1/6/2010 14:00	SB	1/11/2010 13:49	Trichlorofluoromethane	JNB	1	ug/L	ND
10A0106-07	MW-263	Ground Water	1/6/2010 14:00	SB	1/11/2010 13:49	1,1-Dichloroethene	JNB	1	ug/L	ND
10A0106-07	MW-263	Ground Water	1/6/2010 14:00	SB	1/11/2010 13:49	Methylene Chloride	JNB	1	ug/L	ND
10A0106-07	MW-263	Ground Water	1/6/2010 14:00	SB	1/11/2010 13:49	trans-1,2-Dichloroethene	JNB	1	ug/L	ND
10A0106-07	MW-263	Ground Water	1/6/2010 14:00	SB	1/11/2010 13:49	1,1-Dichloroethane	JNB	1	ug/L	ND
10A0106-07	MW-263	Ground Water	1/6/2010 14:00	SB	1/11/2010 13:49	cis-1,2-Dichloroethene	JNB	1	ug/L	ND
10A0106-07	MW-263	Ground Water	1/6/2010 14:00	SB	1/11/2010 13:49	Chloroform	JNB	1	ug/L	ND
10A0106-07	MW-263	Ground Water	1/6/2010 14:00	SB	1/11/2010 13:49	1,1,1-Trichloroethane	JNB	1	ug/L	ND
10A0106-07	MW-263	Ground Water	1/6/2010 14:00	SB	1/11/2010 13:49	Carbon Tetrachloride	JNB	1	ug/L	ND
10A0106-07	MW-263	Ground Water	1/6/2010 14:00	SB	1/11/2010 13:49	Benzene	JNB	1	ug/L	ND
10A0106-07	MW-263	Ground Water	1/6/2010 14:00	SB	1/11/2010 13:49	1,2-Dichloroethane	JNB	1	ug/L	ND
10A0106-07	MW-263	Ground Water	1/6/2010 14:00	SB	1/11/2010 13:49	Trichloroethylene	JNB	1	ug/L	118
10A0106-07	MW-263	Ground Water	1/6/2010 14:00	SB	1/11/2010 13:49	1,2-Dichloropropane	JNB	1	ug/L	ND
10A0106-07	MW-263	Ground Water	1/6/2010 14:00	SB	1/11/2010 13:49	Bromodichloromethane	JNB	1	ug/L	ND
10A0106-07	MW-263	Ground Water	1/6/2010 14:00	SB	1/11/2010 13:49	cis-1,3-Dichloropropene	JNB	1	ug/L	ND
10A0106-07	MW-263	Ground Water	1/6/2010 14:00	SB	1/11/2010 13:49	Toluene	JNB	1	ug/L	ND
10A0106-07	MW-263	Ground Water	1/6/2010 14:00	SB	1/11/2010 13:49	trans-1,3-Dichloropropene	JNB	1	ug/L	ND
10A0106-07	MW-263	Ground Water	1/6/2010 14:00	SB	1/11/2010 13:49	1,1,2-Trichloroethane	JNB	1	ug/L	ND
10A0106-07	MW-263	Ground Water	1/6/2010 14:00	SB	1/11/2010 13:49	Tetrachloroethylene	JNB	1	ug/L	ND
10A0106-07	MW-263	Ground Water	1/6/2010 14:00	SB	1/11/2010 13:49	Dibromochloromethane	JNB	1	ug/L	ND
10A0106-07	MW-263	Ground Water	1/6/2010 14:00	SB	1/11/2010 13:49	Chlorobenzene	JNB	1	ug/L	ND
10A0106-07	MW-263	Ground Water	1/6/2010 14:00	SB	1/11/2010 13:49	1,1,1,2-Tetrachloroethane	JNB	1	ug/L	ND
10A0106-07	MW-263	Ground Water	1/6/2010 14:00	SB	1/11/2010 13:49	Ethylbenzene	JNB	1	ug/L	ND
10A0106-07	MW-263	Ground Water	1/6/2010 14:00	SB	1/11/2010 13:49	m,p-Xylene	JNB	1	ug/L	ND
10A0106-07	MW-263	Ground Water	1/6/2010 14:00	SB	1/11/2010 13:49	o-Xylene	JNB	1	ug/L	ND
10A0106-07	MW-263	Ground Water	1/6/2010 14:00	SB	1/11/2010 13:49	Bromoform	JNB	1	ug/L	ND
10A0106-07	MW-263	Ground Water	1/6/2010 14:00	SB	1/11/2010 13:49	1,1,2,2-Tetrachloroethane	JNB	1	ug/L	ND
10A0106-07	MW-263	Ground Water	1/6/2010 14:00	SB	1/11/2010 13:49	1,3-Dichlorobenzene	JNB	1	ug/L	ND
10A0106-07	MW-263	Ground Water	1/6/2010 14:00	SB	1/11/2010 13:49	1,4-Dichlorobenzene	JNB	1	ug/L	ND
10A0106-07	MW-263	Ground Water	1/6/2010 14:00	SB	1/11/2010 13:49	1,2-Dichlorobenzene	JNB	1	ug/L	ND

To: Southern Earth Sciences, Inc.
Post Office Box 231238
Montgomery, Alabama 36123

Report Date: 02/19/2010
Project No.: 06-401
Project: ALDOT - Coliseum Blvd Plume

EnviroChem
Environmental Laboratories
4320 Midmost Drive
Phone (251) 344-9106
Mobile, AL 36609
Fax (251) 341-9492

ECI Lab Number	Sample ID	Sample Type	Sample Date	Sampled By	Date Analyzed	Analyte	Analyst	RL	Units	Result
10A0106-08	MW-265	Ground Water	1/6/2010 11:15	SB	1/11/2010 14:17	Chloromethane	JNB	1	ug/L	ND
10A0106-08	MW-265	Ground Water	1/6/2010 11:15	SB	1/11/2010 14:17	Vinyl chloride	JNB	1	ug/L	ND
10A0106-08	MW-265	Ground Water	1/6/2010 11:15	SB	1/11/2010 14:17	Chloroethane	JNB	1	ug/L	ND
10A0106-08	MW-265	Ground Water	1/6/2010 11:15	SB	1/11/2010 14:17	Trichlorofluoromethane	JNB	1	ug/L	ND
10A0106-08	MW-265	Ground Water	1/6/2010 11:15	SB	1/11/2010 14:17	1,1-Dichloroethene	JNB	1	ug/L	2.1
10A0106-08	MW-265	Ground Water	1/6/2010 11:15	SB	1/11/2010 14:17	Methylene Chloride	JNB	1	ug/L	ND
10A0106-08	MW-265	Ground Water	1/6/2010 11:15	SB	1/11/2010 14:17	trans-1,2-Dichloroethene	JNB	1	ug/L	ND
10A0106-08	MW-265	Ground Water	1/6/2010 11:15	SB	1/11/2010 14:17	1,1-Dichloroethane	JNB	1	ug/L	ND
10A0106-08	MW-265	Ground Water	1/6/2010 11:15	SB	1/11/2010 14:17	cis-1,2-Dichloroethene	JNB	1	ug/L	ND
10A0106-08	MW-265	Ground Water	1/6/2010 11:15	SB	1/11/2010 14:17	Chloroform	JNB	1	ug/L	ND
10A0106-08	MW-265	Ground Water	1/6/2010 11:15	SB	1/11/2010 14:17	1,1,1-Trichloroethane	JNB	1	ug/L	ND
10A0106-08	MW-265	Ground Water	1/6/2010 11:15	SB	1/11/2010 14:17	Carbon Tetrachloride	JNB	1	ug/L	ND
10A0106-08	MW-265	Ground Water	1/6/2010 11:15	SB	1/11/2010 14:17	Benzene	JNB	1	ug/L	ND
10A0106-08	MW-265	Ground Water	1/6/2010 11:15	SB	1/11/2010 14:17	1,2-Dichloroethane	JNB	1	ug/L	ND
10A0106-08	MW-265	Ground Water	1/6/2010 11:15	SB	1/11/2010 14:17	Trichloroethylene	JNB	1	ug/L	12.6
10A0106-08	MW-265	Ground Water	1/6/2010 11:15	SB	1/11/2010 14:17	1,2-Dichloropropane	JNB	1	ug/L	ND
10A0106-08	MW-265	Ground Water	1/6/2010 11:15	SB	1/11/2010 14:17	Bromodichloromethane	JNB	1	ug/L	ND
10A0106-08	MW-265	Ground Water	1/6/2010 11:15	SB	1/11/2010 14:17	cis-1,3-Dichloropropene	JNB	1	ug/L	ND
10A0106-08	MW-265	Ground Water	1/6/2010 11:15	SB	1/11/2010 14:17	Toluene	JNB	1	ug/L	ND
10A0106-08	MW-265	Ground Water	1/6/2010 11:15	SB	1/11/2010 14:17	trans-1,3-Dichloropropene	JNB	1	ug/L	ND
10A0106-08	MW-265	Ground Water	1/6/2010 11:15	SB	1/11/2010 14:17	1,1,2-Trichloroethane	JNB	1	ug/L	ND
10A0106-08	MW-265	Ground Water	1/6/2010 11:15	SB	1/11/2010 14:17	Tetrachloroethylene	JNB	1	ug/L	ND
10A0106-08	MW-265	Ground Water	1/6/2010 11:15	SB	1/11/2010 14:17	Dibromochloromethane	JNB	1	ug/L	ND
10A0106-08	MW-265	Ground Water	1/6/2010 11:15	SB	1/11/2010 14:17	Chlorobenzene	JNB	1	ug/L	ND
10A0106-08	MW-265	Ground Water	1/6/2010 11:15	SB	1/11/2010 14:17	1,1,1,2-Tetrachloroethane	JNB	1	ug/L	ND
10A0106-08	MW-265	Ground Water	1/6/2010 11:15	SB	1/11/2010 14:17	Ethylbenzene	JNB	1	ug/L	ND
10A0106-08	MW-265	Ground Water	1/6/2010 11:15	SB	1/11/2010 14:17	m,p-Xylene	JNB	1	ug/L	ND
10A0106-08	MW-265	Ground Water	1/6/2010 11:15	SB	1/11/2010 14:17	o-Xylene	JNB	1	ug/L	ND
10A0106-08	MW-265	Ground Water	1/6/2010 11:15	SB	1/11/2010 14:17	Bromoform	JNB	1	ug/L	ND
10A0106-08	MW-265	Ground Water	1/6/2010 11:15	SB	1/11/2010 14:17	1,1,2,2-Tetrachloroethane	JNB	1	ug/L	ND
10A0106-08	MW-265	Ground Water	1/6/2010 11:15	SB	1/11/2010 14:17	1,3-Dichlorobenzene	JNB	1	ug/L	ND
10A0106-08	MW-265	Ground Water	1/6/2010 11:15	SB	1/11/2010 14:17	1,4-Dichlorobenzene	JNB	1	ug/L	ND
10A0106-08	MW-265	Ground Water	1/6/2010 11:15	SB	1/11/2010 14:17	1,2-Dichlorobenzene	JNB	1	ug/L	ND

To: Southern Earth Sciences, Inc.
Post Office Box 231238
Montgomery, Alabama 36123

Report Date: 02/19/2010
Project No.: 06-401
Project: ALDOT - Coliseum Blvd Plume

EnviroChem
Environmental Laboratories
4320 Midmost Drive
Phone (251) 344-9106
Mobile, AL 36609
Fax (251) 341-9492

ECI Lab Number	Sample ID	Sample Type	Sample Date	Sampled By	Date Analyzed	Analyte	Analyst	RL	Units	Result
10A0135-01	PZ-18	Ground Water	1/8/2010 15:00	SB	1/13/2010 13:54	Chloromethane	JNB	1	ug/L	ND
10A0135-01	PZ-18	Ground Water	1/8/2010 15:00	SB	1/13/2010 13:54	Vinyl chloride	JNB	1	ug/L	ND
10A0135-01	PZ-18	Ground Water	1/8/2010 15:00	SB	1/13/2010 13:54	Chloroethane	JNB	1	ug/L	ND
10A0135-01	PZ-18	Ground Water	1/8/2010 15:00	SB	1/13/2010 13:54	Trichlorofluoromethane	JNB	1	ug/L	ND
10A0135-01	PZ-18	Ground Water	1/8/2010 15:00	SB	1/13/2010 13:54	1,1-Dichloroethene	JNB	1	ug/L	ND
10A0135-01	PZ-18	Ground Water	1/8/2010 15:00	SB	1/13/2010 13:54	Methylene Chloride	JNB	1	ug/L	ND
10A0135-01	PZ-18	Ground Water	1/8/2010 15:00	SB	1/13/2010 13:54	trans-1,2-Dichloroethene	JNB	1	ug/L	ND
10A0135-01	PZ-18	Ground Water	1/8/2010 15:00	SB	1/13/2010 13:54	1,1-Dichloroethane	JNB	1	ug/L	ND
10A0135-01	PZ-18	Ground Water	1/8/2010 15:00	SB	1/13/2010 13:54	cis-1,2-Dichloroethene	JNB	1	ug/L	ND
10A0135-01	PZ-18	Ground Water	1/8/2010 15:00	SB	1/13/2010 13:54	Chloroform	JNB	1	ug/L	ND
10A0135-01	PZ-18	Ground Water	1/8/2010 15:00	SB	1/13/2010 13:54	1,1,1-Trichloroethane	JNB	1	ug/L	ND
10A0135-01	PZ-18	Ground Water	1/8/2010 15:00	SB	1/13/2010 13:54	Carbon Tetrachloride	JNB	1	ug/L	ND
10A0135-01	PZ-18	Ground Water	1/8/2010 15:00	SB	1/13/2010 13:54	Benzene	JNB	1	ug/L	ND
10A0135-01	PZ-18	Ground Water	1/8/2010 15:00	SB	1/13/2010 13:54	1,2-Dichloroethane	JNB	1	ug/L	ND
10A0135-01	PZ-18	Ground Water	1/8/2010 15:00	SB	1/13/2010 13:54	Trichloroethylene	JNB	1	ug/L	ND
10A0135-01	PZ-18	Ground Water	1/8/2010 15:00	SB	1/13/2010 13:54	1,2-Dichloropropane	JNB	1	ug/L	ND
10A0135-01	PZ-18	Ground Water	1/8/2010 15:00	SB	1/13/2010 13:54	Bromodichloromethane	JNB	1	ug/L	ND
10A0135-01	PZ-18	Ground Water	1/8/2010 15:00	SB	1/13/2010 13:54	cis-1,3-Dichloropropene	JNB	1	ug/L	ND
10A0135-01	PZ-18	Ground Water	1/8/2010 15:00	SB	1/13/2010 13:54	Toluene	JNB	1	ug/L	ND
10A0135-01	PZ-18	Ground Water	1/8/2010 15:00	SB	1/13/2010 13:54	trans-1,3-Dichloropropene	JNB	1	ug/L	ND
10A0135-01	PZ-18	Ground Water	1/8/2010 15:00	SB	1/13/2010 13:54	1,1,2-Trichloroethane	JNB	1	ug/L	ND
10A0135-01	PZ-18	Ground Water	1/8/2010 15:00	SB	1/13/2010 13:54	Tetrachloroethylene	JNB	1	ug/L	ND
10A0135-01	PZ-18	Ground Water	1/8/2010 15:00	SB	1/13/2010 13:54	Dibromochloromethane	JNB	1	ug/L	ND
10A0135-01	PZ-18	Ground Water	1/8/2010 15:00	SB	1/13/2010 13:54	Chlorobenzene	JNB	1	ug/L	ND
10A0135-01	PZ-18	Ground Water	1/8/2010 15:00	SB	1/13/2010 13:54	1,1,1,2-Tetrachloroethane	JNB	1	ug/L	ND
10A0135-01	PZ-18	Ground Water	1/8/2010 15:00	SB	1/13/2010 13:54	Ethylbenzene	JNB	1	ug/L	ND
10A0135-01	PZ-18	Ground Water	1/8/2010 15:00	SB	1/13/2010 13:54	m,p-Xylene	JNB	1	ug/L	ND
10A0135-01	PZ-18	Ground Water	1/8/2010 15:00	SB	1/13/2010 13:54	o-Xylene	JNB	1	ug/L	ND
10A0135-01	PZ-18	Ground Water	1/8/2010 15:00	SB	1/13/2010 13:54	Bromoform	JNB	1	ug/L	ND
10A0135-01	PZ-18	Ground Water	1/8/2010 15:00	SB	1/13/2010 13:54	1,1,2,2-Tetrachloroethane	JNB	1	ug/L	ND
10A0135-01	PZ-18	Ground Water	1/8/2010 15:00	SB	1/13/2010 13:54	1,3-Dichlorobenzene	JNB	1	ug/L	ND
10A0135-01	PZ-18	Ground Water	1/8/2010 15:00	SB	1/13/2010 13:54	1,4-Dichlorobenzene	JNB	1	ug/L	ND
10A0135-01	PZ-18	Ground Water	1/8/2010 15:00	SB	1/13/2010 13:54	1,2-Dichlorobenzene	JNB	1	ug/L	ND

To: Southern Earth Sciences, Inc.
Post Office Box 231238
Montgomery, Alabama 36123

Report Date: 02/19/2010
Project No.: 06-401
Project: ALDOT - Coliseum Blvd Plume

EnviroChem
Environmental Laboratories
4320 Midmost Drive Mobile, AL 36609
Phone (251) 344-9106 Fax (251) 341-9492

ECI Lab Number	Sample ID	Sample Type	Sample Date	Sampled By	Date Analyzed	Analyte	Analyst	RL	Units	Result
10A0135-02	PZ-18 Dup	Ground Water	1/8/2010 15:00	SB	1/13/2010 14:30	Chloromethane	JNB	1	ug/L	ND
10A0135-02	PZ-18 Dup	Ground Water	1/8/2010 15:00	SB	1/13/2010 14:30	Vinyl chloride	JNB	1	ug/L	ND
10A0135-02	PZ-18 Dup	Ground Water	1/8/2010 15:00	SB	1/13/2010 14:30	Chloroethane	JNB	1	ug/L	ND
10A0135-02	PZ-18 Dup	Ground Water	1/8/2010 15:00	SB	1/13/2010 14:30	Trichlorofluoromethane	JNB	1	ug/L	ND
10A0135-02	PZ-18 Dup	Ground Water	1/8/2010 15:00	SB	1/13/2010 14:30	1,1-Dichloroethene	JNB	1	ug/L	ND
10A0135-02	PZ-18 Dup	Ground Water	1/8/2010 15:00	SB	1/13/2010 14:30	Methylene Chloride	JNB	1	ug/L	ND
10A0135-02	PZ-18 Dup	Ground Water	1/8/2010 15:00	SB	1/13/2010 14:30	trans-1,2-Dichloroethene	JNB	1	ug/L	ND
10A0135-02	PZ-18 Dup	Ground Water	1/8/2010 15:00	SB	1/13/2010 14:30	1,1-Dichloroethane	JNB	1	ug/L	ND
10A0135-02	PZ-18 Dup	Ground Water	1/8/2010 15:00	SB	1/13/2010 14:30	cis-1,2-Dichloroethene	JNB	1	ug/L	ND
10A0135-02	PZ-18 Dup	Ground Water	1/8/2010 15:00	SB	1/13/2010 14:30	Chloroform	JNB	1	ug/L	ND
10A0135-02	PZ-18 Dup	Ground Water	1/8/2010 15:00	SB	1/13/2010 14:30	1,1,1-Trichloroethane	JNB	1	ug/L	ND
10A0135-02	PZ-18 Dup	Ground Water	1/8/2010 15:00	SB	1/13/2010 14:30	Carbon Tetrachloride	JNB	1	ug/L	ND
10A0135-02	PZ-18 Dup	Ground Water	1/8/2010 15:00	SB	1/13/2010 14:30	Benzene	JNB	1	ug/L	ND
10A0135-02	PZ-18 Dup	Ground Water	1/8/2010 15:00	SB	1/13/2010 14:30	1,2-Dichloroethane	JNB	1	ug/L	ND
10A0135-02	PZ-18 Dup	Ground Water	1/8/2010 15:00	SB	1/13/2010 14:30	Trichloroethylene	JNB	1	ug/L	ND
10A0135-02	PZ-18 Dup	Ground Water	1/8/2010 15:00	SB	1/13/2010 14:30	1,2-Dichloropropane	JNB	1	ug/L	ND
10A0135-02	PZ-18 Dup	Ground Water	1/8/2010 15:00	SB	1/13/2010 14:30	Bromodichloromethane	JNB	1	ug/L	ND
10A0135-02	PZ-18 Dup	Ground Water	1/8/2010 15:00	SB	1/13/2010 14:30	cis-1,3-Dichloropropene	JNB	1	ug/L	ND
10A0135-02	PZ-18 Dup	Ground Water	1/8/2010 15:00	SB	1/13/2010 14:30	Toluene	JNB	1	ug/L	ND
10A0135-02	PZ-18 Dup	Ground Water	1/8/2010 15:00	SB	1/13/2010 14:30	trans-1,3-Dichloropropene	JNB	1	ug/L	ND
10A0135-02	PZ-18 Dup	Ground Water	1/8/2010 15:00	SB	1/13/2010 14:30	1,1,2-Trichloroethane	JNB	1	ug/L	ND
10A0135-02	PZ-18 Dup	Ground Water	1/8/2010 15:00	SB	1/13/2010 14:30	Tetrachloroethylene	JNB	1	ug/L	ND
10A0135-02	PZ-18 Dup	Ground Water	1/8/2010 15:00	SB	1/13/2010 14:30	Dibromochloromethane	JNB	1	ug/L	ND
10A0135-02	PZ-18 Dup	Ground Water	1/8/2010 15:00	SB	1/13/2010 14:30	Chlorobenzene	JNB	1	ug/L	ND
10A0135-02	PZ-18 Dup	Ground Water	1/8/2010 15:00	SB	1/13/2010 14:30	1,1,1,2-Tetrachloroethane	JNB	1	ug/L	ND
10A0135-02	PZ-18 Dup	Ground Water	1/8/2010 15:00	SB	1/13/2010 14:30	Ethylbenzene	JNB	1	ug/L	ND
10A0135-02	PZ-18 Dup	Ground Water	1/8/2010 15:00	SB	1/13/2010 14:30	m,p-Xylene	JNB	1	ug/L	ND
10A0135-02	PZ-18 Dup	Ground Water	1/8/2010 15:00	SB	1/13/2010 14:30	o-Xylene	JNB	1	ug/L	ND
10A0135-02	PZ-18 Dup	Ground Water	1/8/2010 15:00	SB	1/13/2010 14:30	Bromoform	JNB	1	ug/L	ND
10A0135-02	PZ-18 Dup	Ground Water	1/8/2010 15:00	SB	1/13/2010 14:30	1,1,2,2-Tetrachloroethane	JNB	1	ug/L	ND
10A0135-02	PZ-18 Dup	Ground Water	1/8/2010 15:00	SB	1/13/2010 14:30	1,3-Dichlorobenzene	JNB	1	ug/L	ND
10A0135-02	PZ-18 Dup	Ground Water	1/8/2010 15:00	SB	1/13/2010 14:30	1,4-Dichlorobenzene	JNB	1	ug/L	ND
10A0135-02	PZ-18 Dup	Ground Water	1/8/2010 15:00	SB	1/13/2010 14:30	1,2-Dichlorobenzene	JNB	1	ug/L	ND

To: Southern Earth Sciences, Inc.
Post Office Box 231238
Montgomery, Alabama 36123

Report Date: 02/19/2010
Project No.: 06-401
Project: ALDOT - Coliseum Blvd Plume

ENVIROCHEM
Environmental Laboratories
4320 Midmost Drive Mobile, AL 36609
Phone (251) 344-9106 Fax (251) 341-9492

ECI Lab Number	Sample ID	Sample Type	Sample Date	Sampled By	Date Analyzed	Analyte	Analyst	RL	Units	Result
10A0030-01	Trip Blank	Aqueous	1/4/2010 8:10	SB	1/11/2010 17:39	Chloromethane	JNB	1	ug/L	ND
10A0030-01	Trip Blank	Aqueous	1/4/2010 8:10	SB	1/11/2010 17:39	Vinyl chloride	JNB	1	ug/L	ND
10A0030-01	Trip Blank	Aqueous	1/4/2010 8:10	SB	1/11/2010 17:39	Chloroethane	JNB	1	ug/L	ND
10A0030-01	Trip Blank	Aqueous	1/4/2010 8:10	SB	1/11/2010 17:39	Trichlorofluoromethane	JNB	1	ug/L	ND
10A0030-01	Trip Blank	Aqueous	1/4/2010 8:10	SB	1/11/2010 17:39	1,1-Dichloroethene	JNB	1	ug/L	ND
10A0030-01	Trip Blank	Aqueous	1/4/2010 8:10	SB	1/11/2010 17:39	Methylene Chloride	JNB	1	ug/L	ND
10A0030-01	Trip Blank	Aqueous	1/4/2010 8:10	SB	1/11/2010 17:39	trans-1,2-Dichloroethene	JNB	1	ug/L	ND
10A0030-01	Trip Blank	Aqueous	1/4/2010 8:10	SB	1/11/2010 17:39	1,1-Dichloroethane	JNB	1	ug/L	ND
10A0030-01	Trip Blank	Aqueous	1/4/2010 8:10	SB	1/11/2010 17:39	cis-1,2-Dichloroethene	JNB	1	ug/L	ND
10A0030-01	Trip Blank	Aqueous	1/4/2010 8:10	SB	1/11/2010 17:39	Chloroform	JNB	1	ug/L	ND
10A0030-01	Trip Blank	Aqueous	1/4/2010 8:10	SB	1/11/2010 17:39	1,1,1-Trichloroethane	JNB	1	ug/L	ND
10A0030-01	Trip Blank	Aqueous	1/4/2010 8:10	SB	1/11/2010 17:39	Carbon Tetrachloride	JNB	1	ug/L	ND
10A0030-01	Trip Blank	Aqueous	1/4/2010 8:10	SB	1/11/2010 17:39	Benzene	JNB	1	ug/L	ND
10A0030-01	Trip Blank	Aqueous	1/4/2010 8:10	SB	1/11/2010 17:39	1,2-Dichloroethane	JNB	1	ug/L	ND
10A0030-01	Trip Blank	Aqueous	1/4/2010 8:10	SB	1/11/2010 17:39	Trichloroethylene	JNB	1	ug/L	ND
10A0030-01	Trip Blank	Aqueous	1/4/2010 8:10	SB	1/11/2010 17:39	1,2-Dichloropropane	JNB	1	ug/L	ND
10A0030-01	Trip Blank	Aqueous	1/4/2010 8:10	SB	1/11/2010 17:39	Bromodichloromethane	JNB	1	ug/L	ND
10A0030-01	Trip Blank	Aqueous	1/4/2010 8:10	SB	1/11/2010 17:39	cis-1,3-Dichloropropene	JNB	1	ug/L	ND
10A0030-01	Trip Blank	Aqueous	1/4/2010 8:10	SB	1/11/2010 17:39	Toluene	JNB	1	ug/L	ND
10A0030-01	Trip Blank	Aqueous	1/4/2010 8:10	SB	1/11/2010 17:39	trans-1,3-Dichloropropene	JNB	1	ug/L	ND
10A0030-01	Trip Blank	Aqueous	1/4/2010 8:10	SB	1/11/2010 17:39	1,1,2-Trichloroethane	JNB	1	ug/L	ND
10A0030-01	Trip Blank	Aqueous	1/4/2010 8:10	SB	1/11/2010 17:39	Tetrachloroethylene	JNB	1	ug/L	ND
10A0030-01	Trip Blank	Aqueous	1/4/2010 8:10	SB	1/11/2010 17:39	Dibromochloromethane	JNB	1	ug/L	ND
10A0030-01	Trip Blank	Aqueous	1/4/2010 8:10	SB	1/11/2010 17:39	Chlorobenzene	JNB	1	ug/L	ND
10A0030-01	Trip Blank	Aqueous	1/4/2010 8:10	SB	1/11/2010 17:39	1,1,1,2-Tetrachloroethane	JNB	1	ug/L	ND
10A0030-01	Trip Blank	Aqueous	1/4/2010 8:10	SB	1/11/2010 17:39	Ethylbenzene	JNB	1	ug/L	ND
10A0030-01	Trip Blank	Aqueous	1/4/2010 8:10	SB	1/11/2010 17:39	m,p-Xylene	JNB	1	ug/L	ND
10A0030-01	Trip Blank	Aqueous	1/4/2010 8:10	SB	1/11/2010 17:39	o-Xylene	JNB	1	ug/L	ND
10A0030-01	Trip Blank	Aqueous	1/4/2010 8:10	SB	1/11/2010 17:39	Bromoform	JNB	1	ug/L	ND
10A0030-01	Trip Blank	Aqueous	1/4/2010 8:10	SB	1/11/2010 17:39	1,1,2,2-Tetrachloroethane	JNB	1	ug/L	ND
10A0030-01	Trip Blank	Aqueous	1/4/2010 8:10	SB	1/11/2010 17:39	1,3-Dichlorobenzene	JNB	1	ug/L	ND
10A0030-01	Trip Blank	Aqueous	1/4/2010 8:10	SB	1/11/2010 17:39	1,4-Dichlorobenzene	JNB	1	ug/L	ND
10A0030-01	Trip Blank	Aqueous	1/4/2010 8:10	SB	1/11/2010 17:39	1,2-Dichlorobenzene	JNB	1	ug/L	ND

To: Southern Earth Sciences, Inc.
Post Office Box 231238
Montgomery, Alabama 36123

Report Date: 02/19/2010
Project No.: 06-401
Project: ALDOT - Coliseum Blvd Plume

ENVIROCHEM
Environmental Laboratories
4320 Midmost Drive Mobile, AL 36609
Phone (251) 344-9106 Fax (251) 341-9492

ECI Lab Number	Sample ID	Sample Type	Sample Date	Sampled By	Date Analyzed	Analyte	Analyst	RL	Units	Result
10A0030-02	Equipment Blank Pump IV	Aqueous	1/4/2010 8:30	SB	1/11/2010 18:15	Chloromethane	JNB	1	ug/L	ND
10A0030-02	Equipment Blank Pump IV	Aqueous	1/4/2010 8:30	SB	1/11/2010 18:15	Vinyl chloride	JNB	1	ug/L	ND
10A0030-02	Equipment Blank Pump IV	Aqueous	1/4/2010 8:30	SB	1/11/2010 18:15	Chloroethane	JNB	1	ug/L	ND
10A0030-02	Equipment Blank Pump IV	Aqueous	1/4/2010 8:30	SB	1/11/2010 18:15	Trichlorofluoromethane	JNB	1	ug/L	ND
10A0030-02	Equipment Blank Pump IV	Aqueous	1/4/2010 8:30	SB	1/11/2010 18:15	1,1-Dichloroethene	JNB	1	ug/L	ND
10A0030-02	Equipment Blank Pump IV	Aqueous	1/4/2010 8:30	SB	1/11/2010 18:15	Methylene Chloride	JNB	1	ug/L	ND
10A0030-02	Equipment Blank Pump IV	Aqueous	1/4/2010 8:30	SB	1/11/2010 18:15	trans-1,2-Dichloroethene	JNB	1	ug/L	ND
10A0030-02	Equipment Blank Pump IV	Aqueous	1/4/2010 8:30	SB	1/11/2010 18:15	1,1-Dichloroethane	JNB	1	ug/L	ND
10A0030-02	Equipment Blank Pump IV	Aqueous	1/4/2010 8:30	SB	1/11/2010 18:15	cis-1,2-Dichloroethene	JNB	1	ug/L	ND
10A0030-02	Equipment Blank Pump IV	Aqueous	1/4/2010 8:30	SB	1/11/2010 18:15	Chloroform	JNB	1	ug/L	ND
10A0030-02	Equipment Blank Pump IV	Aqueous	1/4/2010 8:30	SB	1/11/2010 18:15	1,1,1-Trichloroethane	JNB	1	ug/L	ND
10A0030-02	Equipment Blank Pump IV	Aqueous	1/4/2010 8:30	SB	1/11/2010 18:15	Carbon Tetrachloride	JNB	1	ug/L	ND
10A0030-02	Equipment Blank Pump IV	Aqueous	1/4/2010 8:30	SB	1/11/2010 18:15	Benzene	JNB	1	ug/L	ND
10A0030-02	Equipment Blank Pump IV	Aqueous	1/4/2010 8:30	SB	1/11/2010 18:15	1,2-Dichloroethane	JNB	1	ug/L	ND
10A0030-02	Equipment Blank Pump IV	Aqueous	1/4/2010 8:30	SB	1/11/2010 18:15	Trichloroethylene	JNB	1	ug/L	ND
10A0030-02	Equipment Blank Pump IV	Aqueous	1/4/2010 8:30	SB	1/11/2010 18:15	1,2-Dichloropropane	JNB	1	ug/L	ND
10A0030-02	Equipment Blank Pump IV	Aqueous	1/4/2010 8:30	SB	1/11/2010 18:15	Bromodichloromethane	JNB	1	ug/L	ND
10A0030-02	Equipment Blank Pump IV	Aqueous	1/4/2010 8:30	SB	1/11/2010 18:15	cis-1,3-Dichloropropene	JNB	1	ug/L	ND
10A0030-02	Equipment Blank Pump IV	Aqueous	1/4/2010 8:30	SB	1/11/2010 18:15	Toluene	JNB	1	ug/L	ND
10A0030-02	Equipment Blank Pump IV	Aqueous	1/4/2010 8:30	SB	1/11/2010 18:15	trans-1,3-Dichloropropene	JNB	1	ug/L	ND
10A0030-02	Equipment Blank Pump IV	Aqueous	1/4/2010 8:30	SB	1/11/2010 18:15	1,1,2-Trichloroethane	JNB	1	ug/L	ND
10A0030-02	Equipment Blank Pump IV	Aqueous	1/4/2010 8:30	SB	1/11/2010 18:15	Tetrachloroethylene	JNB	1	ug/L	ND
10A0030-02	Equipment Blank Pump IV	Aqueous	1/4/2010 8:30	SB	1/11/2010 18:15	Dibromochloromethane	JNB	1	ug/L	ND
10A0030-02	Equipment Blank Pump IV	Aqueous	1/4/2010 8:30	SB	1/11/2010 18:15	Chlorobenzene	JNB	1	ug/L	ND
10A0030-02	Equipment Blank Pump IV	Aqueous	1/4/2010 8:30	SB	1/11/2010 18:15	1,1,1,2-Tetrachloroethane	JNB	1	ug/L	ND
10A0030-02	Equipment Blank Pump IV	Aqueous	1/4/2010 8:30	SB	1/11/2010 18:15	Ethylbenzene	JNB	1	ug/L	ND
10A0030-02	Equipment Blank Pump IV	Aqueous	1/4/2010 8:30	SB	1/11/2010 18:15	m,p-Xylene	JNB	1	ug/L	ND
10A0030-02	Equipment Blank Pump IV	Aqueous	1/4/2010 8:30	SB	1/11/2010 18:15	o-Xylene	JNB	1	ug/L	ND
10A0030-02	Equipment Blank Pump IV	Aqueous	1/4/2010 8:30	SB	1/11/2010 18:15	Bromoform	JNB	1	ug/L	ND
10A0030-02	Equipment Blank Pump IV	Aqueous	1/4/2010 8:30	SB	1/11/2010 18:15	1,1,2,2-Tetrachloroethane	JNB	1	ug/L	ND
10A0030-02	Equipment Blank Pump IV	Aqueous	1/4/2010 8:30	SB	1/11/2010 18:15	1,3-Dichlorobenzene	JNB	1	ug/L	ND
10A0030-02	Equipment Blank Pump IV	Aqueous	1/4/2010 8:30	SB	1/11/2010 18:15	1,4-Dichlorobenzene	JNB	1	ug/L	ND
10A0030-02	Equipment Blank Pump IV	Aqueous	1/4/2010 8:30	SB	1/11/2010 18:15	1,2-Dichlorobenzene	JNB	1	ug/L	ND

To: Southern Earth Sciences, Inc.
Post Office Box 231238
Montgomery, Alabama 36123

Report Date: 02/19/2010
Project No.: 06-401
Project: ALDOT - Coliseum Blvd Plume

ENVIROCHEM
Environmental Laboratories
4320 Midmost Drive Mobile, AL 36609
Phone (251) 344-9106 Fax (251) 341-9492

ECI Lab Number	Sample ID	Sample Type	Sample Date	Sampled By	Date Analyzed	Analyte	Analyst	RL	Units	Result
10A0030-03	Equipment Blank Pump V	Aqueous	1/4/2010 8:30	SB	1/11/2010 18:51	Chloromethane	JNB	1	ug/L	ND
10A0030-03	Equipment Blank Pump V	Aqueous	1/4/2010 8:30	SB	1/11/2010 18:51	Vinyl chloride	JNB	1	ug/L	ND
10A0030-03	Equipment Blank Pump V	Aqueous	1/4/2010 8:30	SB	1/11/2010 18:51	Chloroethane	JNB	1	ug/L	ND
10A0030-03	Equipment Blank Pump V	Aqueous	1/4/2010 8:30	SB	1/11/2010 18:51	Trichlorofluoromethane	JNB	1	ug/L	ND
10A0030-03	Equipment Blank Pump V	Aqueous	1/4/2010 8:30	SB	1/11/2010 18:51	1,1-Dichloroethene	JNB	1	ug/L	ND
10A0030-03	Equipment Blank Pump V	Aqueous	1/4/2010 8:30	SB	1/11/2010 18:51	Methylene Chloride	JNB	1	ug/L	ND
10A0030-03	Equipment Blank Pump V	Aqueous	1/4/2010 8:30	SB	1/11/2010 18:51	trans-1,2-Dichloroethene	JNB	1	ug/L	ND
10A0030-03	Equipment Blank Pump V	Aqueous	1/4/2010 8:30	SB	1/11/2010 18:51	1,1-Dichloroethane	JNB	1	ug/L	ND
10A0030-03	Equipment Blank Pump V	Aqueous	1/4/2010 8:30	SB	1/11/2010 18:51	cis-1,2-Dichloroethene	JNB	1	ug/L	ND
10A0030-03	Equipment Blank Pump V	Aqueous	1/4/2010 8:30	SB	1/11/2010 18:51	Chloroform	JNB	1	ug/L	ND
10A0030-03	Equipment Blank Pump V	Aqueous	1/4/2010 8:30	SB	1/11/2010 18:51	1,1,1-Trichloroethane	JNB	1	ug/L	ND
10A0030-03	Equipment Blank Pump V	Aqueous	1/4/2010 8:30	SB	1/11/2010 18:51	Carbon Tetrachloride	JNB	1	ug/L	ND
10A0030-03	Equipment Blank Pump V	Aqueous	1/4/2010 8:30	SB	1/11/2010 18:51	Benzene	JNB	1	ug/L	ND
10A0030-03	Equipment Blank Pump V	Aqueous	1/4/2010 8:30	SB	1/11/2010 18:51	1,2-Dichloroethane	JNB	1	ug/L	ND
10A0030-03	Equipment Blank Pump V	Aqueous	1/4/2010 8:30	SB	1/11/2010 18:51	Trichloroethylene	JNB	1	ug/L	ND
10A0030-03	Equipment Blank Pump V	Aqueous	1/4/2010 8:30	SB	1/11/2010 18:51	1,2-Dichloropropane	JNB	1	ug/L	ND
10A0030-03	Equipment Blank Pump V	Aqueous	1/4/2010 8:30	SB	1/11/2010 18:51	Bromodichloromethane	JNB	1	ug/L	ND
10A0030-03	Equipment Blank Pump V	Aqueous	1/4/2010 8:30	SB	1/11/2010 18:51	cis-1,3-Dichloropropene	JNB	1	ug/L	ND
10A0030-03	Equipment Blank Pump V	Aqueous	1/4/2010 8:30	SB	1/11/2010 18:51	Toluene	JNB	1	ug/L	ND
10A0030-03	Equipment Blank Pump V	Aqueous	1/4/2010 8:30	SB	1/11/2010 18:51	trans-1,3-Dichloropropene	JNB	1	ug/L	ND
10A0030-03	Equipment Blank Pump V	Aqueous	1/4/2010 8:30	SB	1/11/2010 18:51	1,1,2-Trichloroethane	JNB	1	ug/L	ND
10A0030-03	Equipment Blank Pump V	Aqueous	1/4/2010 8:30	SB	1/11/2010 18:51	Tetrachloroethylene	JNB	1	ug/L	ND
10A0030-03	Equipment Blank Pump V	Aqueous	1/4/2010 8:30	SB	1/11/2010 18:51	Dibromochloromethane	JNB	1	ug/L	ND
10A0030-03	Equipment Blank Pump V	Aqueous	1/4/2010 8:30	SB	1/11/2010 18:51	Chlorobenzene	JNB	1	ug/L	ND
10A0030-03	Equipment Blank Pump V	Aqueous	1/4/2010 8:30	SB	1/11/2010 18:51	1,1,1,2-Tetrachloroethane	JNB	1	ug/L	ND
10A0030-03	Equipment Blank Pump V	Aqueous	1/4/2010 8:30	SB	1/11/2010 18:51	Ethylbenzene	JNB	1	ug/L	ND
10A0030-03	Equipment Blank Pump V	Aqueous	1/4/2010 8:30	SB	1/11/2010 18:51	m,p-Xylene	JNB	1	ug/L	ND
10A0030-03	Equipment Blank Pump V	Aqueous	1/4/2010 8:30	SB	1/11/2010 18:51	o-Xylene	JNB	1	ug/L	ND
10A0030-03	Equipment Blank Pump V	Aqueous	1/4/2010 8:30	SB	1/11/2010 18:51	Bromoform	JNB	1	ug/L	ND
10A0030-03	Equipment Blank Pump V	Aqueous	1/4/2010 8:30	SB	1/11/2010 18:51	1,1,2,2-Tetrachloroethane	JNB	1	ug/L	ND
10A0030-03	Equipment Blank Pump V	Aqueous	1/4/2010 8:30	SB	1/11/2010 18:51	1,3-Dichlorobenzene	JNB	1	ug/L	ND
10A0030-03	Equipment Blank Pump V	Aqueous	1/4/2010 8:30	SB	1/11/2010 18:51	1,4-Dichlorobenzene	JNB	1	ug/L	ND
10A0030-03	Equipment Blank Pump V	Aqueous	1/4/2010 8:30	SB	1/11/2010 18:51	1,2-Dichlorobenzene	JNB	1	ug/L	ND

To: Southern Earth Sciences, Inc.
Post Office Box 231238
Montgomery, Alabama 36123

Report Date: 02/19/2010
Project No.: 06-401
Project: ALDOT - Coliseum Blvd Plume

EnviroChem
Environmental Laboratories
4320 Midmost Drive Mobile, AL 36609
Phone (251) 344-9106 Fax (251) 341-9492

ECI Lab Number	Sample ID	Sample Type	Sample Date	Sampled By	Date Analyzed	Analyte	Analyst	RL	Units	Result
10A0030-04	Equipment Blank Pump VI	Aqueous	1/4/2010 8:30	SB	1/11/2010 19:27	Chloromethane	JNB	1	ug/L	ND
10A0030-04	Equipment Blank Pump VI	Aqueous	1/4/2010 8:30	SB	1/11/2010 19:27	Vinyl chloride	JNB	1	ug/L	ND
10A0030-04	Equipment Blank Pump VI	Aqueous	1/4/2010 8:30	SB	1/11/2010 19:27	Chloroethane	JNB	1	ug/L	ND
10A0030-04	Equipment Blank Pump VI	Aqueous	1/4/2010 8:30	SB	1/11/2010 19:27	Trichlorofluoromethane	JNB	1	ug/L	ND
10A0030-04	Equipment Blank Pump VI	Aqueous	1/4/2010 8:30	SB	1/11/2010 19:27	1,1-Dichloroethene	JNB	1	ug/L	ND
10A0030-04	Equipment Blank Pump VI	Aqueous	1/4/2010 8:30	SB	1/11/2010 19:27	Methylene Chloride	JNB	1	ug/L	ND
10A0030-04	Equipment Blank Pump VI	Aqueous	1/4/2010 8:30	SB	1/11/2010 19:27	trans-1,2-Dichloroethene	JNB	1	ug/L	ND
10A0030-04	Equipment Blank Pump VI	Aqueous	1/4/2010 8:30	SB	1/11/2010 19:27	1,1-Dichloroethane	JNB	1	ug/L	ND
10A0030-04	Equipment Blank Pump VI	Aqueous	1/4/2010 8:30	SB	1/11/2010 19:27	cis-1,2-Dichloroethene	JNB	1	ug/L	ND
10A0030-04	Equipment Blank Pump VI	Aqueous	1/4/2010 8:30	SB	1/11/2010 19:27	Chloroform	JNB	1	ug/L	ND
10A0030-04	Equipment Blank Pump VI	Aqueous	1/4/2010 8:30	SB	1/11/2010 19:27	1,1,1-Trichloroethane	JNB	1	ug/L	ND
10A0030-04	Equipment Blank Pump VI	Aqueous	1/4/2010 8:30	SB	1/11/2010 19:27	Carbon Tetrachloride	JNB	1	ug/L	ND
10A0030-04	Equipment Blank Pump VI	Aqueous	1/4/2010 8:30	SB	1/11/2010 19:27	Benzene	JNB	1	ug/L	ND
10A0030-04	Equipment Blank Pump VI	Aqueous	1/4/2010 8:30	SB	1/11/2010 19:27	1,2-Dichloroethane	JNB	1	ug/L	ND
10A0030-04	Equipment Blank Pump VI	Aqueous	1/4/2010 8:30	SB	1/11/2010 19:27	Trichloroethylene	JNB	1	ug/L	ND
10A0030-04	Equipment Blank Pump VI	Aqueous	1/4/2010 8:30	SB	1/11/2010 19:27	1,2-Dichloropropane	JNB	1	ug/L	ND
10A0030-04	Equipment Blank Pump VI	Aqueous	1/4/2010 8:30	SB	1/11/2010 19:27	Bromodichloromethane	JNB	1	ug/L	ND
10A0030-04	Equipment Blank Pump VI	Aqueous	1/4/2010 8:30	SB	1/11/2010 19:27	cis-1,3-Dichloropropene	JNB	1	ug/L	ND
10A0030-04	Equipment Blank Pump VI	Aqueous	1/4/2010 8:30	SB	1/11/2010 19:27	Toluene	JNB	1	ug/L	ND
10A0030-04	Equipment Blank Pump VI	Aqueous	1/4/2010 8:30	SB	1/11/2010 19:27	trans-1,3-Dichloropropene	JNB	1	ug/L	ND
10A0030-04	Equipment Blank Pump VI	Aqueous	1/4/2010 8:30	SB	1/11/2010 19:27	1,1,2-Trichloroethane	JNB	1	ug/L	ND
10A0030-04	Equipment Blank Pump VI	Aqueous	1/4/2010 8:30	SB	1/11/2010 19:27	Tetrachloroethylene	JNB	1	ug/L	ND
10A0030-04	Equipment Blank Pump VI	Aqueous	1/4/2010 8:30	SB	1/11/2010 19:27	Dibromochloromethane	JNB	1	ug/L	ND
10A0030-04	Equipment Blank Pump VI	Aqueous	1/4/2010 8:30	SB	1/11/2010 19:27	Chlorobenzene	JNB	1	ug/L	ND
10A0030-04	Equipment Blank Pump VI	Aqueous	1/4/2010 8:30	SB	1/11/2010 19:27	1,1,1,2-Tetrachloroethane	JNB	1	ug/L	ND
10A0030-04	Equipment Blank Pump VI	Aqueous	1/4/2010 8:30	SB	1/11/2010 19:27	Ethylbenzene	JNB	1	ug/L	ND
10A0030-04	Equipment Blank Pump VI	Aqueous	1/4/2010 8:30	SB	1/11/2010 19:27	m,p-Xylene	JNB	1	ug/L	ND
10A0030-04	Equipment Blank Pump VI	Aqueous	1/4/2010 8:30	SB	1/11/2010 19:27	o-Xylene	JNB	1	ug/L	ND
10A0030-04	Equipment Blank Pump VI	Aqueous	1/4/2010 8:30	SB	1/11/2010 19:27	Bromoform	JNB	1	ug/L	ND
10A0030-04	Equipment Blank Pump VI	Aqueous	1/4/2010 8:30	SB	1/11/2010 19:27	1,1,2,2-Tetrachloroethane	JNB	1	ug/L	ND
10A0030-04	Equipment Blank Pump VI	Aqueous	1/4/2010 8:30	SB	1/11/2010 19:27	1,3-Dichlorobenzene	JNB	1	ug/L	ND
10A0030-04	Equipment Blank Pump VI	Aqueous	1/4/2010 8:30	SB	1/11/2010 19:27	1,4-Dichlorobenzene	JNB	1	ug/L	ND
10A0030-04	Equipment Blank Pump VI	Aqueous	1/4/2010 8:30	SB	1/11/2010 19:27	1,2-Dichlorobenzene	JNB	1	ug/L	ND

To: Southern Earth Sciences, Inc.
Post Office Box 231238
Montgomery, Alabama 36123

Report Date: 02/19/2010
Project No.: 06-401
Project: ALDOT - Coliseum Blvd Plume

EnviroChem
Environmental Laboratories
4320 Midmost Drive Mobile, AL 36609
Phone (251) 344-9106 Fax (251) 341-9492

ECI Lab Number	Sample ID	Sample Type	Sample Date	Sampled By	Date Analyzed	Analyte	Analyst	RL	Units	Result
10A0105-01	Trip Blank	Aqueous	1/5/2010 7:30	SB	1/11/2010 20:39	Chloromethane	JNB	1	ug/L	ND
10A0105-01	Trip Blank	Aqueous	1/5/2010 7:30	SB	1/11/2010 20:39	Vinyl chloride	JNB	1	ug/L	ND
10A0105-01	Trip Blank	Aqueous	1/5/2010 7:30	SB	1/11/2010 20:39	Chloroethane	JNB	1	ug/L	ND
10A0105-01	Trip Blank	Aqueous	1/5/2010 7:30	SB	1/11/2010 20:39	Trichlorofluoromethane	JNB	1	ug/L	ND
10A0105-01	Trip Blank	Aqueous	1/5/2010 7:30	SB	1/11/2010 20:39	1,1-Dichloroethene	JNB	1	ug/L	ND
10A0105-01	Trip Blank	Aqueous	1/5/2010 7:30	SB	1/11/2010 20:39	Methylene Chloride	JNB	1	ug/L	ND
10A0105-01	Trip Blank	Aqueous	1/5/2010 7:30	SB	1/11/2010 20:39	trans-1,2-Dichloroethene	JNB	1	ug/L	ND
10A0105-01	Trip Blank	Aqueous	1/5/2010 7:30	SB	1/11/2010 20:39	1,1-Dichloroethane	JNB	1	ug/L	ND
10A0105-01	Trip Blank	Aqueous	1/5/2010 7:30	SB	1/11/2010 20:39	cis-1,2-Dichloroethene	JNB	1	ug/L	ND
10A0105-01	Trip Blank	Aqueous	1/5/2010 7:30	SB	1/11/2010 20:39	Chloroform	JNB	1	ug/L	ND
10A0105-01	Trip Blank	Aqueous	1/5/2010 7:30	SB	1/11/2010 20:39	1,1,1-Trichloroethane	JNB	1	ug/L	ND
10A0105-01	Trip Blank	Aqueous	1/5/2010 7:30	SB	1/11/2010 20:39	Carbon Tetrachloride	JNB	1	ug/L	ND
10A0105-01	Trip Blank	Aqueous	1/5/2010 7:30	SB	1/11/2010 20:39	Benzene	JNB	1	ug/L	ND
10A0105-01	Trip Blank	Aqueous	1/5/2010 7:30	SB	1/11/2010 20:39	1,2-Dichloroethane	JNB	1	ug/L	ND
10A0105-01	Trip Blank	Aqueous	1/5/2010 7:30	SB	1/11/2010 20:39	Trichloroethylene	JNB	1	ug/L	ND
10A0105-01	Trip Blank	Aqueous	1/5/2010 7:30	SB	1/11/2010 20:39	1,2-Dichloropropane	JNB	1	ug/L	ND
10A0105-01	Trip Blank	Aqueous	1/5/2010 7:30	SB	1/11/2010 20:39	Bromodichloromethane	JNB	1	ug/L	ND
10A0105-01	Trip Blank	Aqueous	1/5/2010 7:30	SB	1/11/2010 20:39	cis-1,3-Dichloropropene	JNB	1	ug/L	ND
10A0105-01	Trip Blank	Aqueous	1/5/2010 7:30	SB	1/11/2010 20:39	Toluene	JNB	1	ug/L	ND
10A0105-01	Trip Blank	Aqueous	1/5/2010 7:30	SB	1/11/2010 20:39	trans-1,3-Dichloropropene	JNB	1	ug/L	ND
10A0105-01	Trip Blank	Aqueous	1/5/2010 7:30	SB	1/11/2010 20:39	1,1,2-Trichloroethane	JNB	1	ug/L	ND
10A0105-01	Trip Blank	Aqueous	1/5/2010 7:30	SB	1/11/2010 20:39	Tetrachloroethylene	JNB	1	ug/L	ND
10A0105-01	Trip Blank	Aqueous	1/5/2010 7:30	SB	1/11/2010 20:39	Dibromochloromethane	JNB	1	ug/L	ND
10A0105-01	Trip Blank	Aqueous	1/5/2010 7:30	SB	1/11/2010 20:39	Chlorobenzene	JNB	1	ug/L	ND
10A0105-01	Trip Blank	Aqueous	1/5/2010 7:30	SB	1/11/2010 20:39	1,1,1,2-Tetrachloroethane	JNB	1	ug/L	ND
10A0105-01	Trip Blank	Aqueous	1/5/2010 7:30	SB	1/11/2010 20:39	Ethylbenzene	JNB	1	ug/L	ND
10A0105-01	Trip Blank	Aqueous	1/5/2010 7:30	SB	1/11/2010 20:39	m,p-Xylene	JNB	1	ug/L	ND
10A0105-01	Trip Blank	Aqueous	1/5/2010 7:30	SB	1/11/2010 20:39	o-Xylene	JNB	1	ug/L	ND
10A0105-01	Trip Blank	Aqueous	1/5/2010 7:30	SB	1/11/2010 20:39	Bromoform	JNB	1	ug/L	ND
10A0105-01	Trip Blank	Aqueous	1/5/2010 7:30	SB	1/11/2010 20:39	1,1,2,2-Tetrachloroethane	JNB	1	ug/L	ND
10A0105-01	Trip Blank	Aqueous	1/5/2010 7:30	SB	1/11/2010 20:39	1,3-Dichlorobenzene	JNB	1	ug/L	ND
10A0105-01	Trip Blank	Aqueous	1/5/2010 7:30	SB	1/11/2010 20:39	1,4-Dichlorobenzene	JNB	1	ug/L	ND
10A0105-01	Trip Blank	Aqueous	1/5/2010 7:30	SB	1/11/2010 20:39	1,2-Dichlorobenzene	JNB	1	ug/L	ND

To: Southern Earth Sciences, Inc.
Post Office Box 231238
Montgomery, Alabama 36123

Report Date: 02/19/2010
Project No.: 06-401
Project: ALDOT - Coliseum Blvd Plume

EnviroChem
Environmental Laboratories
4320 Midmost Drive
Phone (251) 344-9106
Mobile, AL 36609
Fax (251) 341-9492

ECI Lab Number	Sample ID	Sample Type	Sample Date	Sampled By	Date Analyzed	Analyte	Analyst	RL	Units	Result
10A0106-01	Trip Blank	Aqueous	1/6/2010 7:30	KH	1/11/2010 16:35	Chloromethane	JNB	1	ug/L	ND
10A0106-01	Trip Blank	Aqueous	1/6/2010 7:30	KH	1/11/2010 16:35	Vinyl chloride	JNB	1	ug/L	ND
10A0106-01	Trip Blank	Aqueous	1/6/2010 7:30	KH	1/11/2010 16:35	Chloroethane	JNB	1	ug/L	ND
10A0106-01	Trip Blank	Aqueous	1/6/2010 7:30	KH	1/11/2010 16:35	Trichlorofluoromethane	JNB	1	ug/L	ND
10A0106-01	Trip Blank	Aqueous	1/6/2010 7:30	KH	1/11/2010 16:35	1,1-Dichloroethene	JNB	1	ug/L	ND
10A0106-01	Trip Blank	Aqueous	1/6/2010 7:30	KH	1/11/2010 16:35	Methylene Chloride	JNB	1	ug/L	ND
10A0106-01	Trip Blank	Aqueous	1/6/2010 7:30	KH	1/11/2010 16:35	trans-1,2-Dichloroethene	JNB	1	ug/L	ND
10A0106-01	Trip Blank	Aqueous	1/6/2010 7:30	KH	1/11/2010 16:35	1,1-Dichloroethane	JNB	1	ug/L	ND
10A0106-01	Trip Blank	Aqueous	1/6/2010 7:30	KH	1/11/2010 16:35	cis-1,2-Dichloroethene	JNB	1	ug/L	ND
10A0106-01	Trip Blank	Aqueous	1/6/2010 7:30	KH	1/11/2010 16:35	Chloroform	JNB	1	ug/L	ND
10A0106-01	Trip Blank	Aqueous	1/6/2010 7:30	KH	1/11/2010 16:35	1,1,1-Trichloroethane	JNB	1	ug/L	ND
10A0106-01	Trip Blank	Aqueous	1/6/2010 7:30	KH	1/11/2010 16:35	Carbon Tetrachloride	JNB	1	ug/L	ND
10A0106-01	Trip Blank	Aqueous	1/6/2010 7:30	KH	1/11/2010 16:35	Benzene	JNB	1	ug/L	ND
10A0106-01	Trip Blank	Aqueous	1/6/2010 7:30	KH	1/11/2010 16:35	1,2-Dichloroethane	JNB	1	ug/L	ND
10A0106-01	Trip Blank	Aqueous	1/6/2010 7:30	KH	1/11/2010 16:35	Trichloroethylene	JNB	1	ug/L	ND
10A0106-01	Trip Blank	Aqueous	1/6/2010 7:30	KH	1/11/2010 16:35	1,2-Dichloropropane	JNB	1	ug/L	ND
10A0106-01	Trip Blank	Aqueous	1/6/2010 7:30	KH	1/11/2010 16:35	Bromodichloromethane	JNB	1	ug/L	ND
10A0106-01	Trip Blank	Aqueous	1/6/2010 7:30	KH	1/11/2010 16:35	cis-1,3-Dichloropropene	JNB	1	ug/L	ND
10A0106-01	Trip Blank	Aqueous	1/6/2010 7:30	KH	1/11/2010 16:35	Toluene	JNB	1	ug/L	ND
10A0106-01	Trip Blank	Aqueous	1/6/2010 7:30	KH	1/11/2010 16:35	trans-1,3-Dichloropropene	JNB	1	ug/L	ND
10A0106-01	Trip Blank	Aqueous	1/6/2010 7:30	KH	1/11/2010 16:35	1,1,2-Trichloroethane	JNB	1	ug/L	ND
10A0106-01	Trip Blank	Aqueous	1/6/2010 7:30	KH	1/11/2010 16:35	Tetrachloroethylene	JNB	1	ug/L	ND
10A0106-01	Trip Blank	Aqueous	1/6/2010 7:30	KH	1/11/2010 16:35	Dibromochloromethane	JNB	1	ug/L	ND
10A0106-01	Trip Blank	Aqueous	1/6/2010 7:30	KH	1/11/2010 16:35	Chlorobenzene	JNB	1	ug/L	ND
10A0106-01	Trip Blank	Aqueous	1/6/2010 7:30	KH	1/11/2010 16:35	1,1,1,2-Tetrachloroethane	JNB	1	ug/L	ND
10A0106-01	Trip Blank	Aqueous	1/6/2010 7:30	KH	1/11/2010 16:35	Ethylbenzene	JNB	1	ug/L	ND
10A0106-01	Trip Blank	Aqueous	1/6/2010 7:30	KH	1/11/2010 16:35	m,p-Xylene	JNB	1	ug/L	ND
10A0106-01	Trip Blank	Aqueous	1/6/2010 7:30	KH	1/11/2010 16:35	o-Xylene	JNB	1	ug/L	ND
10A0106-01	Trip Blank	Aqueous	1/6/2010 7:30	KH	1/11/2010 16:35	Bromoform	JNB	1	ug/L	ND
10A0106-01	Trip Blank	Aqueous	1/6/2010 7:30	KH	1/11/2010 16:35	1,1,2,2-Tetrachloroethane	JNB	1	ug/L	ND
10A0106-01	Trip Blank	Aqueous	1/6/2010 7:30	KH	1/11/2010 16:35	1,3-Dichlorobenzene	JNB	1	ug/L	ND
10A0106-01	Trip Blank	Aqueous	1/6/2010 7:30	KH	1/11/2010 16:35	1,4-Dichlorobenzene	JNB	1	ug/L	ND
10A0106-01	Trip Blank	Aqueous	1/6/2010 7:30	KH	1/11/2010 16:35	1,2-Dichlorobenzene	JNB	1	ug/L	ND

To: Southern Earth Sciences, Inc.
Post Office Box 231238
Montgomery, Alabama 36123

Report Date: 02/19/2010
Project No.: 06-401
Project: ALDOT - Coliseum Blvd Plume

ENVIROCHEM
Environmental Laboratories
4320 Midmost Drive Mobile, AL 36609
Phone (251) 344-9106 Fax (251) 341-9492

ECI Lab Number	Sample ID	Sample Type	Sample Date	Sampled By	Date Analyzed	Analyte	Analyst	RL	Units	Result
10A0106-02	Equipment Blank Pump IV	Aqueous	1/6/2010 8:30	KH	1/11/2010 17:02	Chloromethane	JNB	1	ug/L	ND
10A0106-02	Equipment Blank Pump IV	Aqueous	1/6/2010 8:30	KH	1/11/2010 17:02	Vinyl chloride	JNB	1	ug/L	ND
10A0106-02	Equipment Blank Pump IV	Aqueous	1/6/2010 8:30	KH	1/11/2010 17:02	Chloroethane	JNB	1	ug/L	ND
10A0106-02	Equipment Blank Pump IV	Aqueous	1/6/2010 8:30	KH	1/11/2010 17:02	Trichlorofluoromethane	JNB	1	ug/L	ND
10A0106-02	Equipment Blank Pump IV	Aqueous	1/6/2010 8:30	KH	1/11/2010 17:02	1,1-Dichloroethene	JNB	1	ug/L	ND
10A0106-02	Equipment Blank Pump IV	Aqueous	1/6/2010 8:30	KH	1/11/2010 17:02	Methylene Chloride	JNB	1	ug/L	ND
10A0106-02	Equipment Blank Pump IV	Aqueous	1/6/2010 8:30	KH	1/11/2010 17:02	trans-1,2-Dichloroethene	JNB	1	ug/L	ND
10A0106-02	Equipment Blank Pump IV	Aqueous	1/6/2010 8:30	KH	1/11/2010 17:02	1,1-Dichloroethane	JNB	1	ug/L	ND
10A0106-02	Equipment Blank Pump IV	Aqueous	1/6/2010 8:30	KH	1/11/2010 17:02	cis-1,2-Dichloroethene	JNB	1	ug/L	ND
10A0106-02	Equipment Blank Pump IV	Aqueous	1/6/2010 8:30	KH	1/11/2010 17:02	Chloroform	JNB	1	ug/L	ND
10A0106-02	Equipment Blank Pump IV	Aqueous	1/6/2010 8:30	KH	1/11/2010 17:02	1,1,1-Trichloroethane	JNB	1	ug/L	ND
10A0106-02	Equipment Blank Pump IV	Aqueous	1/6/2010 8:30	KH	1/11/2010 17:02	Carbon Tetrachloride	JNB	1	ug/L	ND
10A0106-02	Equipment Blank Pump IV	Aqueous	1/6/2010 8:30	KH	1/11/2010 17:02	Benzene	JNB	1	ug/L	ND
10A0106-02	Equipment Blank Pump IV	Aqueous	1/6/2010 8:30	KH	1/11/2010 17:02	1,2-Dichloroethane	JNB	1	ug/L	ND
10A0106-02	Equipment Blank Pump IV	Aqueous	1/6/2010 8:30	KH	1/11/2010 17:02	Trichloroethylene	JNB	1	ug/L	ND
10A0106-02	Equipment Blank Pump IV	Aqueous	1/6/2010 8:30	KH	1/11/2010 17:02	1,2-Dichloropropane	JNB	1	ug/L	ND
10A0106-02	Equipment Blank Pump IV	Aqueous	1/6/2010 8:30	KH	1/11/2010 17:02	Bromodichloromethane	JNB	1	ug/L	ND
10A0106-02	Equipment Blank Pump IV	Aqueous	1/6/2010 8:30	KH	1/11/2010 17:02	cis-1,3-Dichloropropene	JNB	1	ug/L	ND
10A0106-02	Equipment Blank Pump IV	Aqueous	1/6/2010 8:30	KH	1/11/2010 17:02	Toluene	JNB	1	ug/L	ND
10A0106-02	Equipment Blank Pump IV	Aqueous	1/6/2010 8:30	KH	1/11/2010 17:02	trans-1,3-Dichloropropene	JNB	1	ug/L	ND
10A0106-02	Equipment Blank Pump IV	Aqueous	1/6/2010 8:30	KH	1/11/2010 17:02	1,1,2-Trichloroethane	JNB	1	ug/L	ND
10A0106-02	Equipment Blank Pump IV	Aqueous	1/6/2010 8:30	KH	1/11/2010 17:02	Tetrachloroethylene	JNB	1	ug/L	ND
10A0106-02	Equipment Blank Pump IV	Aqueous	1/6/2010 8:30	KH	1/11/2010 17:02	Dibromochloromethane	JNB	1	ug/L	ND
10A0106-02	Equipment Blank Pump IV	Aqueous	1/6/2010 8:30	KH	1/11/2010 17:02	Chlorobenzene	JNB	1	ug/L	ND
10A0106-02	Equipment Blank Pump IV	Aqueous	1/6/2010 8:30	KH	1/11/2010 17:02	1,1,1,2-Tetrachloroethane	JNB	1	ug/L	ND
10A0106-02	Equipment Blank Pump IV	Aqueous	1/6/2010 8:30	KH	1/11/2010 17:02	Ethylbenzene	JNB	1	ug/L	ND
10A0106-02	Equipment Blank Pump IV	Aqueous	1/6/2010 8:30	KH	1/11/2010 17:02	m,p-Xylene	JNB	1	ug/L	ND
10A0106-02	Equipment Blank Pump IV	Aqueous	1/6/2010 8:30	KH	1/11/2010 17:02	o-Xylene	JNB	1	ug/L	ND
10A0106-02	Equipment Blank Pump IV	Aqueous	1/6/2010 8:30	KH	1/11/2010 17:02	Bromoform	JNB	1	ug/L	ND
10A0106-02	Equipment Blank Pump IV	Aqueous	1/6/2010 8:30	KH	1/11/2010 17:02	1,1,2,2-Tetrachloroethane	JNB	1	ug/L	ND
10A0106-02	Equipment Blank Pump IV	Aqueous	1/6/2010 8:30	KH	1/11/2010 17:02	1,3-Dichlorobenzene	JNB	1	ug/L	ND
10A0106-02	Equipment Blank Pump IV	Aqueous	1/6/2010 8:30	KH	1/11/2010 17:02	1,4-Dichlorobenzene	JNB	1	ug/L	ND
10A0106-02	Equipment Blank Pump IV	Aqueous	1/6/2010 8:30	KH	1/11/2010 17:02	1,2-Dichlorobenzene	JNB	1	ug/L	ND

To: Southern Earth Sciences, Inc.
Post Office Box 231238
Montgomery, Alabama 36123

Report Date: 02/19/2010
Project No.: 06-401
Project: ALDOT - Coliseum Blvd Plume

ENVIROCHEM
Environmental Laboratories
4320 Midmost Drive Mobile, AL 36609
Phone (251) 344-9106 Fax (251) 341-9492

ECI Lab Number	Sample ID	Sample Type	Sample Date	Sampled By	Date Analyzed	Analyte	Analyst	RL	Units	Result
10A0106-05	Trip Blank	Aqueous	1/6/2010 7:30	SB	1/11/2010 17:30	Chloromethane	JNB	1	ug/L	ND
10A0106-05	Trip Blank	Aqueous	1/6/2010 7:30	SB	1/11/2010 17:30	Vinyl chloride	JNB	1	ug/L	ND
10A0106-05	Trip Blank	Aqueous	1/6/2010 7:30	SB	1/11/2010 17:30	Chloroethane	JNB	1	ug/L	ND
10A0106-05	Trip Blank	Aqueous	1/6/2010 7:30	SB	1/11/2010 17:30	Trichlorofluoromethane	JNB	1	ug/L	ND
10A0106-05	Trip Blank	Aqueous	1/6/2010 7:30	SB	1/11/2010 17:30	1,1-Dichloroethene	JNB	1	ug/L	ND
10A0106-05	Trip Blank	Aqueous	1/6/2010 7:30	SB	1/11/2010 17:30	Methylene Chloride	JNB	1	ug/L	ND
10A0106-05	Trip Blank	Aqueous	1/6/2010 7:30	SB	1/11/2010 17:30	trans-1,2-Dichloroethene	JNB	1	ug/L	ND
10A0106-05	Trip Blank	Aqueous	1/6/2010 7:30	SB	1/11/2010 17:30	1,1-Dichloroethane	JNB	1	ug/L	ND
10A0106-05	Trip Blank	Aqueous	1/6/2010 7:30	SB	1/11/2010 17:30	cis-1,2-Dichloroethene	JNB	1	ug/L	ND
10A0106-05	Trip Blank	Aqueous	1/6/2010 7:30	SB	1/11/2010 17:30	Chloroform	JNB	1	ug/L	ND
10A0106-05	Trip Blank	Aqueous	1/6/2010 7:30	SB	1/11/2010 17:30	1,1,1-Trichloroethane	JNB	1	ug/L	ND
10A0106-05	Trip Blank	Aqueous	1/6/2010 7:30	SB	1/11/2010 17:30	Carbon Tetrachloride	JNB	1	ug/L	ND
10A0106-05	Trip Blank	Aqueous	1/6/2010 7:30	SB	1/11/2010 17:30	Benzene	JNB	1	ug/L	ND
10A0106-05	Trip Blank	Aqueous	1/6/2010 7:30	SB	1/11/2010 17:30	1,2-Dichloroethane	JNB	1	ug/L	ND
10A0106-05	Trip Blank	Aqueous	1/6/2010 7:30	SB	1/11/2010 17:30	Trichloroethylene	JNB	1	ug/L	ND
10A0106-05	Trip Blank	Aqueous	1/6/2010 7:30	SB	1/11/2010 17:30	1,2-Dichloropropane	JNB	1	ug/L	ND
10A0106-05	Trip Blank	Aqueous	1/6/2010 7:30	SB	1/11/2010 17:30	Bromodichloromethane	JNB	1	ug/L	ND
10A0106-05	Trip Blank	Aqueous	1/6/2010 7:30	SB	1/11/2010 17:30	cis-1,3-Dichloropropene	JNB	1	ug/L	ND
10A0106-05	Trip Blank	Aqueous	1/6/2010 7:30	SB	1/11/2010 17:30	Toluene	JNB	1	ug/L	ND
10A0106-05	Trip Blank	Aqueous	1/6/2010 7:30	SB	1/11/2010 17:30	trans-1,3-Dichloropropene	JNB	1	ug/L	ND
10A0106-05	Trip Blank	Aqueous	1/6/2010 7:30	SB	1/11/2010 17:30	1,1,2-Trichloroethane	JNB	1	ug/L	ND
10A0106-05	Trip Blank	Aqueous	1/6/2010 7:30	SB	1/11/2010 17:30	Tetrachloroethylene	JNB	1	ug/L	ND
10A0106-05	Trip Blank	Aqueous	1/6/2010 7:30	SB	1/11/2010 17:30	Dibromochloromethane	JNB	1	ug/L	ND
10A0106-05	Trip Blank	Aqueous	1/6/2010 7:30	SB	1/11/2010 17:30	Chlorobenzene	JNB	1	ug/L	ND
10A0106-05	Trip Blank	Aqueous	1/6/2010 7:30	SB	1/11/2010 17:30	1,1,1,2-Tetrachloroethane	JNB	1	ug/L	ND
10A0106-05	Trip Blank	Aqueous	1/6/2010 7:30	SB	1/11/2010 17:30	Ethylbenzene	JNB	1	ug/L	ND
10A0106-05	Trip Blank	Aqueous	1/6/2010 7:30	SB	1/11/2010 17:30	m,p-Xylene	JNB	1	ug/L	ND
10A0106-05	Trip Blank	Aqueous	1/6/2010 7:30	SB	1/11/2010 17:30	o-Xylene	JNB	1	ug/L	ND
10A0106-05	Trip Blank	Aqueous	1/6/2010 7:30	SB	1/11/2010 17:30	Bromoform	JNB	1	ug/L	ND
10A0106-05	Trip Blank	Aqueous	1/6/2010 7:30	SB	1/11/2010 17:30	1,1,2,2-Tetrachloroethane	JNB	1	ug/L	ND
10A0106-05	Trip Blank	Aqueous	1/6/2010 7:30	SB	1/11/2010 17:30	1,3-Dichlorobenzene	JNB	1	ug/L	ND
10A0106-05	Trip Blank	Aqueous	1/6/2010 7:30	SB	1/11/2010 17:30	1,4-Dichlorobenzene	JNB	1	ug/L	ND
10A0106-05	Trip Blank	Aqueous	1/6/2010 7:30	SB	1/11/2010 17:30	1,2-Dichlorobenzene	JNB	1	ug/L	ND

To: Southern Earth Sciences, Inc.
Post Office Box 231238
Montgomery, Alabama 36123

Report Date: 02/19/2010
Project No.: 06-401
Project: ALDOT - Coliseum Blvd Plume

EnviroChem
Environmental Laboratories
4320 Midmost Drive Mobile, AL 36609
Phone (251) 344-9106 Fax (251) 341-9492

ECI Lab Number	Sample ID	Sample Type	Sample Date	Sampled By	Date Analyzed	Analyte	Analyst	RL	Units	Result
10A0106-06	Equipment Blank Pump VI	Aqueous	1/6/2010 8:30	SB	1/11/2010 17:58	Chloromethane	JNB	1	ug/L	ND
10A0106-06	Equipment Blank Pump VI	Aqueous	1/6/2010 8:30	SB	1/11/2010 17:58	Vinyl chloride	JNB	1	ug/L	ND
10A0106-06	Equipment Blank Pump VI	Aqueous	1/6/2010 8:30	SB	1/11/2010 17:58	Chloroethane	JNB	1	ug/L	ND
10A0106-06	Equipment Blank Pump VI	Aqueous	1/6/2010 8:30	SB	1/11/2010 17:58	Trichlorofluoromethane	JNB	1	ug/L	ND
10A0106-06	Equipment Blank Pump VI	Aqueous	1/6/2010 8:30	SB	1/11/2010 17:58	1,1-Dichloroethene	JNB	1	ug/L	ND
10A0106-06	Equipment Blank Pump VI	Aqueous	1/6/2010 8:30	SB	1/11/2010 17:58	Methylene Chloride	JNB	1	ug/L	ND
10A0106-06	Equipment Blank Pump VI	Aqueous	1/6/2010 8:30	SB	1/11/2010 17:58	trans-1,2-Dichloroethene	JNB	1	ug/L	ND
10A0106-06	Equipment Blank Pump VI	Aqueous	1/6/2010 8:30	SB	1/11/2010 17:58	1,1-Dichloroethane	JNB	1	ug/L	ND
10A0106-06	Equipment Blank Pump VI	Aqueous	1/6/2010 8:30	SB	1/11/2010 17:58	cis-1,2-Dichloroethene	JNB	1	ug/L	ND
10A0106-06	Equipment Blank Pump VI	Aqueous	1/6/2010 8:30	SB	1/11/2010 17:58	Chloroform	JNB	1	ug/L	ND
10A0106-06	Equipment Blank Pump VI	Aqueous	1/6/2010 8:30	SB	1/11/2010 17:58	1,1,1-Trichloroethane	JNB	1	ug/L	ND
10A0106-06	Equipment Blank Pump VI	Aqueous	1/6/2010 8:30	SB	1/11/2010 17:58	Carbon Tetrachloride	JNB	1	ug/L	ND
10A0106-06	Equipment Blank Pump VI	Aqueous	1/6/2010 8:30	SB	1/11/2010 17:58	Benzene	JNB	1	ug/L	ND
10A0106-06	Equipment Blank Pump VI	Aqueous	1/6/2010 8:30	SB	1/11/2010 17:58	1,2-Dichloroethane	JNB	1	ug/L	ND
10A0106-06	Equipment Blank Pump VI	Aqueous	1/6/2010 8:30	SB	1/11/2010 17:58	Trichloroethylene	JNB	1	ug/L	ND
10A0106-06	Equipment Blank Pump VI	Aqueous	1/6/2010 8:30	SB	1/11/2010 17:58	1,2-Dichloropropane	JNB	1	ug/L	ND
10A0106-06	Equipment Blank Pump VI	Aqueous	1/6/2010 8:30	SB	1/11/2010 17:58	Bromodichloromethane	JNB	1	ug/L	ND
10A0106-06	Equipment Blank Pump VI	Aqueous	1/6/2010 8:30	SB	1/11/2010 17:58	cis-1,3-Dichloropropene	JNB	1	ug/L	ND
10A0106-06	Equipment Blank Pump VI	Aqueous	1/6/2010 8:30	SB	1/11/2010 17:58	Toluene	JNB	1	ug/L	ND
10A0106-06	Equipment Blank Pump VI	Aqueous	1/6/2010 8:30	SB	1/11/2010 17:58	trans-1,3-Dichloropropene	JNB	1	ug/L	ND
10A0106-06	Equipment Blank Pump VI	Aqueous	1/6/2010 8:30	SB	1/11/2010 17:58	1,1,2-Trichloroethane	JNB	1	ug/L	ND
10A0106-06	Equipment Blank Pump VI	Aqueous	1/6/2010 8:30	SB	1/11/2010 17:58	Tetrachloroethylene	JNB	1	ug/L	ND
10A0106-06	Equipment Blank Pump VI	Aqueous	1/6/2010 8:30	SB	1/11/2010 17:58	Dibromochloromethane	JNB	1	ug/L	ND
10A0106-06	Equipment Blank Pump VI	Aqueous	1/6/2010 8:30	SB	1/11/2010 17:58	Chlorobenzene	JNB	1	ug/L	ND
10A0106-06	Equipment Blank Pump VI	Aqueous	1/6/2010 8:30	SB	1/11/2010 17:58	1,1,1,2-Tetrachloroethane	JNB	1	ug/L	ND
10A0106-06	Equipment Blank Pump VI	Aqueous	1/6/2010 8:30	SB	1/11/2010 17:58	Ethylbenzene	JNB	1	ug/L	ND
10A0106-06	Equipment Blank Pump VI	Aqueous	1/6/2010 8:30	SB	1/11/2010 17:58	m,p-Xylene	JNB	1	ug/L	ND
10A0106-06	Equipment Blank Pump VI	Aqueous	1/6/2010 8:30	SB	1/11/2010 17:58	o-Xylene	JNB	1	ug/L	ND
10A0106-06	Equipment Blank Pump VI	Aqueous	1/6/2010 8:30	SB	1/11/2010 17:58	Bromoform	JNB	1	ug/L	ND
10A0106-06	Equipment Blank Pump VI	Aqueous	1/6/2010 8:30	SB	1/11/2010 17:58	1,1,2,2-Tetrachloroethane	JNB	1	ug/L	ND
10A0106-06	Equipment Blank Pump VI	Aqueous	1/6/2010 8:30	SB	1/11/2010 17:58	1,3-Dichlorobenzene	JNB	1	ug/L	ND
10A0106-06	Equipment Blank Pump VI	Aqueous	1/6/2010 8:30	SB	1/11/2010 17:58	1,4-Dichlorobenzene	JNB	1	ug/L	ND
10A0106-06	Equipment Blank Pump VI	Aqueous	1/6/2010 8:30	SB	1/11/2010 17:58	1,2-Dichlorobenzene	JNB	1	ug/L	ND

To: Southern Earth Sciences, Inc.
Post Office Box 231238
Montgomery, Alabama 36123

Report Date: 02/19/2010
Project No.: 06-401
Project: ALDOT - Coliseum Blvd Plume

ENVIROCHEM
Environmental Laboratories
4320 Midmost Drive Mobile, AL 36609
Phone (251) 344-9106 Fax (251) 341-9492

ECI Lab Number	Sample ID	Sample Type	Sample Date	Sampled By	Date Analyzed	Analyte	Analyst	RL	Units	Result
10A0355-02	CMT 1-1	Ground Water	1/18/2010 10:59	DM	1/25/2010 16:42	Chloromethane	JNB	1	ug/L	ND
10A0355-02	CMT 1-1	Ground Water	1/18/2010 10:59	DM	1/25/2010 16:42	Vinyl chloride	JNB	1	ug/L	46.8
10A0355-02	CMT 1-1	Ground Water	1/18/2010 10:59	DM	1/25/2010 16:42	Chloroethane	JNB	1	ug/L	ND
10A0355-02	CMT 1-1	Ground Water	1/18/2010 10:59	DM	1/25/2010 16:42	Trichlorofluoromethane	JNB	1	ug/L	ND
10A0355-02	CMT 1-1	Ground Water	1/18/2010 10:59	DM	1/25/2010 16:42	1,1-Dichloroethene	JNB	1	ug/L	3.9
10A0355-02	CMT 1-1	Ground Water	1/18/2010 10:59	DM	1/25/2010 16:42	Methylene Chloride	JNB	1	ug/L	ND
10A0355-02	CMT 1-1	Ground Water	1/18/2010 10:59	DM	1/25/2010 16:42	trans-1,2-Dichloroethene	JNB	1	ug/L	ND
10A0355-02	CMT 1-1	Ground Water	1/18/2010 10:59	DM	1/25/2010 16:42	1,1-Dichloroethane	JNB	1	ug/L	ND
10A0355-02	CMT 1-1	Ground Water	1/18/2010 10:59	DM	1/25/2010 16:42	cis-1,2-Dichloroethene	JNB	1	ug/L	48.5
10A0355-02	CMT 1-1	Ground Water	1/18/2010 10:59	DM	1/25/2010 16:42	Chloroform	JNB	1	ug/L	ND
10A0355-02	CMT 1-1	Ground Water	1/18/2010 10:59	DM	1/25/2010 16:42	1,1,1-Trichloroethane	JNB	1	ug/L	ND
10A0355-02	CMT 1-1	Ground Water	1/18/2010 10:59	DM	1/25/2010 16:42	Carbon Tetrachloride	JNB	1	ug/L	ND
10A0355-02	CMT 1-1	Ground Water	1/18/2010 10:59	DM	1/25/2010 16:42	Benzene	JNB	1	ug/L	ND
10A0355-02	CMT 1-1	Ground Water	1/18/2010 10:59	DM	1/25/2010 16:42	1,2-Dichloroethane	JNB	1	ug/L	ND
10A0355-02	CMT 1-1	Ground Water	1/18/2010 10:59	DM	1/25/2010 16:42	Trichloroethylene	JNB	1	ug/L	119
10A0355-02	CMT 1-1	Ground Water	1/18/2010 10:59	DM	1/25/2010 16:42	1,2-Dichloropropane	JNB	1	ug/L	ND
10A0355-02	CMT 1-1	Ground Water	1/18/2010 10:59	DM	1/25/2010 16:42	Bromodichloromethane	JNB	1	ug/L	ND
10A0355-02	CMT 1-1	Ground Water	1/18/2010 10:59	DM	1/25/2010 16:42	cis-1,3-Dichloropropene	JNB	1	ug/L	ND
10A0355-02	CMT 1-1	Ground Water	1/18/2010 10:59	DM	1/25/2010 16:42	Toluene	JNB	1	ug/L	3.3
10A0355-02	CMT 1-1	Ground Water	1/18/2010 10:59	DM	1/25/2010 16:42	trans-1,3-Dichloropropene	JNB	1	ug/L	ND
10A0355-02	CMT 1-1	Ground Water	1/18/2010 10:59	DM	1/25/2010 16:42	1,1,2-Trichloroethane	JNB	1	ug/L	ND
10A0355-02	CMT 1-1	Ground Water	1/18/2010 10:59	DM	1/25/2010 16:42	Tetrachloroethylene	JNB	1	ug/L	ND
10A0355-02	CMT 1-1	Ground Water	1/18/2010 10:59	DM	1/25/2010 16:42	Dibromochloromethane	JNB	1	ug/L	ND
10A0355-02	CMT 1-1	Ground Water	1/18/2010 10:59	DM	1/25/2010 16:42	Chlorobenzene	JNB	1	ug/L	ND
10A0355-02	CMT 1-1	Ground Water	1/18/2010 10:59	DM	1/25/2010 16:42	1,1,1,2-Tetrachloroethane	JNB	1	ug/L	ND
10A0355-02	CMT 1-1	Ground Water	1/18/2010 10:59	DM	1/25/2010 16:42	Ethylbenzene	JNB	1	ug/L	1
10A0355-02	CMT 1-1	Ground Water	1/18/2010 10:59	DM	1/25/2010 16:42	m,p-Xylene	JNB	1	ug/L	3.3
10A0355-02	CMT 1-1	Ground Water	1/18/2010 10:59	DM	1/25/2010 16:42	o-Xylene	JNB	1	ug/L	1.3
10A0355-02	CMT 1-1	Ground Water	1/18/2010 10:59	DM	1/25/2010 16:42	Bromoform	JNB	1	ug/L	ND
10A0355-02	CMT 1-1	Ground Water	1/18/2010 10:59	DM	1/25/2010 16:42	1,1,2,2-Tetrachloroethane	JNB	1	ug/L	ND
10A0355-02	CMT 1-1	Ground Water	1/18/2010 10:59	DM	1/25/2010 16:42	1,3-Dichlorobenzene	JNB	1	ug/L	ND
10A0355-02	CMT 1-1	Ground Water	1/18/2010 10:59	DM	1/25/2010 16:42	1,4-Dichlorobenzene	JNB	1	ug/L	ND
10A0355-02	CMT 1-1	Ground Water	1/18/2010 10:59	DM	1/25/2010 16:42	1,2-Dichlorobenzene	JNB	1	ug/L	ND

To: Southern Earth Sciences, Inc.
Post Office Box 231238
Montgomery, Alabama 36123

Report Date: 02/19/2010
Project No.: 06-401
Project: ALDOT - Coliseum Blvd Plume

ENVIROCHEM
Environmental Laboratories
4320 Midmost Drive Mobile, AL 36609
Phone (251) 344-9106 Fax (251) 341-9492

ECI Lab Number	Sample ID	Sample Type	Sample Date	Sampled By	Date Analyzed	Analyte	Analyst	RL	Units	Result
10A0355-03	CMT 1-2	Ground Water	1/18/2010 11:30	DM	1/25/2010 13:16	Chloromethane	JNB	1	ug/L	ND
10A0355-03	CMT 1-2	Ground Water	1/18/2010 11:30	DM	1/25/2010 13:16	Vinyl chloride	JNB	1	ug/L	ND
10A0355-03	CMT 1-2	Ground Water	1/18/2010 11:30	DM	1/25/2010 13:16	Chloroethane	JNB	1	ug/L	ND
10A0355-03	CMT 1-2	Ground Water	1/18/2010 11:30	DM	1/25/2010 13:16	Trichlorofluoromethane	JNB	1	ug/L	ND
10A0355-03	CMT 1-2	Ground Water	1/18/2010 11:30	DM	1/25/2010 13:16	1,1-Dichloroethene	JNB	1	ug/L	ND
10A0355-03	CMT 1-2	Ground Water	1/18/2010 11:30	DM	1/25/2010 13:16	Methylene Chloride	JNB	1	ug/L	ND
10A0355-03	CMT 1-2	Ground Water	1/18/2010 11:30	DM	1/25/2010 13:16	trans-1,2-Dichloroethene	JNB	1	ug/L	ND
10A0355-03	CMT 1-2	Ground Water	1/18/2010 11:30	DM	1/25/2010 13:16	1,1-Dichloroethane	JNB	1	ug/L	ND
10A0355-03	CMT 1-2	Ground Water	1/18/2010 11:30	DM	1/25/2010 13:16	cis-1,2-Dichloroethene	JNB	1	ug/L	ND
10A0355-03	CMT 1-2	Ground Water	1/18/2010 11:30	DM	1/25/2010 13:16	Chloroform	JNB	1	ug/L	ND
10A0355-03	CMT 1-2	Ground Water	1/18/2010 11:30	DM	1/25/2010 13:16	1,1,1-Trichloroethane	JNB	1	ug/L	ND
10A0355-03	CMT 1-2	Ground Water	1/18/2010 11:30	DM	1/25/2010 13:16	Carbon Tetrachloride	JNB	1	ug/L	ND
10A0355-03	CMT 1-2	Ground Water	1/18/2010 11:30	DM	1/25/2010 13:16	Benzene	JNB	1	ug/L	ND
10A0355-03	CMT 1-2	Ground Water	1/18/2010 11:30	DM	1/25/2010 13:16	1,2-Dichloroethane	JNB	1	ug/L	ND
10A0355-03	CMT 1-2	Ground Water	1/18/2010 11:30	DM	1/25/2010 13:16	Trichloroethylene	JNB	1	ug/L	ND
10A0355-03	CMT 1-2	Ground Water	1/18/2010 11:30	DM	1/25/2010 13:16	1,2-Dichloropropane	JNB	1	ug/L	ND
10A0355-03	CMT 1-2	Ground Water	1/18/2010 11:30	DM	1/25/2010 13:16	Bromodichloromethane	JNB	1	ug/L	ND
10A0355-03	CMT 1-2	Ground Water	1/18/2010 11:30	DM	1/25/2010 13:16	cis-1,3-Dichloropropene	JNB	1	ug/L	ND
10A0355-03	CMT 1-2	Ground Water	1/18/2010 11:30	DM	1/25/2010 13:16	Toluene	JNB	1	ug/L	3.1
10A0355-03	CMT 1-2	Ground Water	1/18/2010 11:30	DM	1/25/2010 13:16	trans-1,3-Dichloropropene	JNB	1	ug/L	ND
10A0355-03	CMT 1-2	Ground Water	1/18/2010 11:30	DM	1/25/2010 13:16	1,1,2-Trichloroethane	JNB	1	ug/L	ND
10A0355-03	CMT 1-2	Ground Water	1/18/2010 11:30	DM	1/25/2010 13:16	Tetrachloroethylene	JNB	1	ug/L	ND
10A0355-03	CMT 1-2	Ground Water	1/18/2010 11:30	DM	1/25/2010 13:16	Dibromochloromethane	JNB	1	ug/L	ND
10A0355-03	CMT 1-2	Ground Water	1/18/2010 11:30	DM	1/25/2010 13:16	Chlorobenzene	JNB	1	ug/L	ND
10A0355-03	CMT 1-2	Ground Water	1/18/2010 11:30	DM	1/25/2010 13:16	1,1,1,2-Tetrachloroethane	JNB	1	ug/L	ND
10A0355-03	CMT 1-2	Ground Water	1/18/2010 11:30	DM	1/25/2010 13:16	Ethylbenzene	JNB	1	ug/L	ND
10A0355-03	CMT 1-2	Ground Water	1/18/2010 11:30	DM	1/25/2010 13:16	m,p-Xylene	JNB	1	ug/L	2.9
10A0355-03	CMT 1-2	Ground Water	1/18/2010 11:30	DM	1/25/2010 13:16	o-Xylene	JNB	1	ug/L	1.2
10A0355-03	CMT 1-2	Ground Water	1/18/2010 11:30	DM	1/25/2010 13:16	Bromoform	JNB	1	ug/L	ND
10A0355-03	CMT 1-2	Ground Water	1/18/2010 11:30	DM	1/25/2010 13:16	1,1,2,2-Tetrachloroethane	JNB	1	ug/L	ND
10A0355-03	CMT 1-2	Ground Water	1/18/2010 11:30	DM	1/25/2010 13:16	1,3-Dichlorobenzene	JNB	1	ug/L	ND
10A0355-03	CMT 1-2	Ground Water	1/18/2010 11:30	DM	1/25/2010 13:16	1,4-Dichlorobenzene	JNB	1	ug/L	ND
10A0355-03	CMT 1-2	Ground Water	1/18/2010 11:30	DM	1/25/2010 13:16	1,2-Dichlorobenzene	JNB	1	ug/L	ND

To: Southern Earth Sciences, Inc.
Post Office Box 231238
Montgomery, Alabama 36123

Report Date: 02/19/2010
Project No.: 06-401
Project: ALDOT - Coliseum Blvd Plume

ENVIROCHEM
Environmental Laboratories
4320 Midmost Drive Mobile, AL 36609
Phone (251) 344-9106 Fax (251) 341-9492

ECI Lab Number	Sample ID	Sample Type	Sample Date	Sampled By	Date Analyzed	Analyte	Analyst	RL	Units	Result
10A0355-06	CMT 1-5	Ground Water	1/18/2010 14:11	DM	1/25/2010 13:51	Chloromethane	JNB	1	ug/L	ND
10A0355-06	CMT 1-5	Ground Water	1/18/2010 14:11	DM	1/25/2010 13:51	Vinyl chloride	JNB	1	ug/L	ND
10A0355-06	CMT 1-5	Ground Water	1/18/2010 14:11	DM	1/25/2010 13:51	Chloroethane	JNB	1	ug/L	ND
10A0355-06	CMT 1-5	Ground Water	1/18/2010 14:11	DM	1/25/2010 13:51	Trichlorofluoromethane	JNB	1	ug/L	ND
10A0355-06	CMT 1-5	Ground Water	1/18/2010 14:11	DM	1/25/2010 13:51	1,1-Dichloroethene	JNB	1	ug/L	ND
10A0355-06	CMT 1-5	Ground Water	1/18/2010 14:11	DM	1/25/2010 13:51	Methylene Chloride	JNB	1	ug/L	ND
10A0355-06	CMT 1-5	Ground Water	1/18/2010 14:11	DM	1/25/2010 13:51	trans-1,2-Dichloroethene	JNB	1	ug/L	ND
10A0355-06	CMT 1-5	Ground Water	1/18/2010 14:11	DM	1/25/2010 13:51	1,1-Dichloroethane	JNB	1	ug/L	ND
10A0355-06	CMT 1-5	Ground Water	1/18/2010 14:11	DM	1/25/2010 13:51	cis-1,2-Dichloroethene	JNB	1	ug/L	ND
10A0355-06	CMT 1-5	Ground Water	1/18/2010 14:11	DM	1/25/2010 13:51	Chloroform	JNB	1	ug/L	ND
10A0355-06	CMT 1-5	Ground Water	1/18/2010 14:11	DM	1/25/2010 13:51	1,1,1-Trichloroethane	JNB	1	ug/L	ND
10A0355-06	CMT 1-5	Ground Water	1/18/2010 14:11	DM	1/25/2010 13:51	Carbon Tetrachloride	JNB	1	ug/L	ND
10A0355-06	CMT 1-5	Ground Water	1/18/2010 14:11	DM	1/25/2010 13:51	Benzene	JNB	1	ug/L	ND
10A0355-06	CMT 1-5	Ground Water	1/18/2010 14:11	DM	1/25/2010 13:51	1,2-Dichloroethane	JNB	1	ug/L	ND
10A0355-06	CMT 1-5	Ground Water	1/18/2010 14:11	DM	1/25/2010 13:51	Trichloroethylene	JNB	1	ug/L	4.2
10A0355-06	CMT 1-5	Ground Water	1/18/2010 14:11	DM	1/25/2010 13:51	1,2-Dichloropropane	JNB	1	ug/L	ND
10A0355-06	CMT 1-5	Ground Water	1/18/2010 14:11	DM	1/25/2010 13:51	Bromodichloromethane	JNB	1	ug/L	ND
10A0355-06	CMT 1-5	Ground Water	1/18/2010 14:11	DM	1/25/2010 13:51	cis-1,3-Dichloropropene	JNB	1	ug/L	ND
10A0355-06	CMT 1-5	Ground Water	1/18/2010 14:11	DM	1/25/2010 13:51	Toluene	JNB	1	ug/L	1
10A0355-06	CMT 1-5	Ground Water	1/18/2010 14:11	DM	1/25/2010 13:51	trans-1,3-Dichloropropene	JNB	1	ug/L	ND
10A0355-06	CMT 1-5	Ground Water	1/18/2010 14:11	DM	1/25/2010 13:51	1,1,2-Trichloroethane	JNB	1	ug/L	ND
10A0355-06	CMT 1-5	Ground Water	1/18/2010 14:11	DM	1/25/2010 13:51	Tetrachloroethylene	JNB	1	ug/L	ND
10A0355-06	CMT 1-5	Ground Water	1/18/2010 14:11	DM	1/25/2010 13:51	Dibromochloromethane	JNB	1	ug/L	ND
10A0355-06	CMT 1-5	Ground Water	1/18/2010 14:11	DM	1/25/2010 13:51	Chlorobenzene	JNB	1	ug/L	ND
10A0355-06	CMT 1-5	Ground Water	1/18/2010 14:11	DM	1/25/2010 13:51	1,1,1,2-Tetrachloroethane	JNB	1	ug/L	ND
10A0355-06	CMT 1-5	Ground Water	1/18/2010 14:11	DM	1/25/2010 13:51	Ethylbenzene	JNB	1	ug/L	ND
10A0355-06	CMT 1-5	Ground Water	1/18/2010 14:11	DM	1/25/2010 13:51	m,p-Xylene	JNB	1	ug/L	ND
10A0355-06	CMT 1-5	Ground Water	1/18/2010 14:11	DM	1/25/2010 13:51	o-Xylene	JNB	1	ug/L	ND
10A0355-06	CMT 1-5	Ground Water	1/18/2010 14:11	DM	1/25/2010 13:51	Bromoform	JNB	1	ug/L	ND
10A0355-06	CMT 1-5	Ground Water	1/18/2010 14:11	DM	1/25/2010 13:51	1,1,2,2-Tetrachloroethane	JNB	1	ug/L	ND
10A0355-06	CMT 1-5	Ground Water	1/18/2010 14:11	DM	1/25/2010 13:51	1,3-Dichlorobenzene	JNB	1	ug/L	ND
10A0355-06	CMT 1-5	Ground Water	1/18/2010 14:11	DM	1/25/2010 13:51	1,4-Dichlorobenzene	JNB	1	ug/L	ND
10A0355-06	CMT 1-5	Ground Water	1/18/2010 14:11	DM	1/25/2010 13:51	1,2-Dichlorobenzene	JNB	1	ug/L	ND

To: Southern Earth Sciences, Inc.
Post Office Box 231238
Montgomery, Alabama 36123

Report Date: 02/19/2010
Project No.: 06-401
Project: ALDOT - Coliseum Blvd Plume

ENVIROCHEM
Environmental Laboratories
4320 Midmost Drive Mobile, AL 36609
Phone (251) 344-9106 Fax (251) 341-9492

ECI Lab Number	Sample ID	Sample Type	Sample Date	Sampled By	Date Analyzed	Analyte	Analyst	RL	Units	Result
10A0355-07	CMT 1-6	Ground Water	1/18/2010 16:04	DM	1/25/2010 17:17	Chloromethane	JNB	1	ug/L	ND
10A0355-07	CMT 1-6	Ground Water	1/18/2010 16:04	DM	1/25/2010 17:17	Vinyl chloride	JNB	1	ug/L	142
10A0355-07	CMT 1-6	Ground Water	1/18/2010 16:04	DM	1/25/2010 17:17	Chloroethane	JNB	1	ug/L	ND
10A0355-07	CMT 1-6	Ground Water	1/18/2010 16:04	DM	1/25/2010 17:17	Trichlorofluoromethane	JNB	1	ug/L	ND
10A0355-07	CMT 1-6	Ground Water	1/18/2010 16:04	DM	1/25/2010 17:17	1,1-Dichloroethene	JNB	1	ug/L	133
10A0355-07	CMT 1-6	Ground Water	1/18/2010 16:04	DM	1/25/2010 17:17	Methylene Chloride	JNB	1	ug/L	ND
10A0355-07	CMT 1-6	Ground Water	1/18/2010 16:04	DM	1/25/2010 17:17	trans-1,2-Dichloroethene	JNB	1	ug/L	ND
10A0355-07	CMT 1-6	Ground Water	1/18/2010 16:04	DM	1/25/2010 17:17	1,1-Dichloroethane	JNB	1	ug/L	1.7
10A0355-07	CMT 1-6	Ground Water	1/18/2010 16:04	DM	1/28/2010 20:00	cis-1,2-Dichloroethene	JNB	50	ug/L	253
10A0355-07	CMT 1-6	Ground Water	1/18/2010 16:04	DM	1/25/2010 17:17	Chloroform	JNB	1	ug/L	2.5
10A0355-07	CMT 1-6	Ground Water	1/18/2010 16:04	DM	1/25/2010 17:17	1,1,1-Trichloroethane	JNB	1	ug/L	ND
10A0355-07	CMT 1-6	Ground Water	1/18/2010 16:04	DM	1/25/2010 17:17	Carbon Tetrachloride	JNB	1	ug/L	5.1
10A0355-07	CMT 1-6	Ground Water	1/18/2010 16:04	DM	1/25/2010 17:17	Benzene	JNB	1	ug/L	ND
10A0355-07	CMT 1-6	Ground Water	1/18/2010 16:04	DM	1/25/2010 17:17	1,2-Dichloroethane	JNB	1	ug/L	1
10A0355-07	CMT 1-6	Ground Water	1/18/2010 16:04	DM	1/28/2010 20:00	Trichloroethylene	JNB	50	ug/L	1670
10A0355-07	CMT 1-6	Ground Water	1/18/2010 16:04	DM	1/25/2010 17:17	1,2-Dichloropropane	JNB	1	ug/L	ND
10A0355-07	CMT 1-6	Ground Water	1/18/2010 16:04	DM	1/25/2010 17:17	Bromodichloromethane	JNB	1	ug/L	ND
10A0355-07	CMT 1-6	Ground Water	1/18/2010 16:04	DM	1/25/2010 17:17	cis-1,3-Dichloropropene	JNB	1	ug/L	ND
10A0355-07	CMT 1-6	Ground Water	1/18/2010 16:04	DM	1/25/2010 17:17	Toluene	JNB	1	ug/L	1.7
10A0355-07	CMT 1-6	Ground Water	1/18/2010 16:04	DM	1/25/2010 17:17	trans-1,3-Dichloropropene	JNB	1	ug/L	ND
10A0355-07	CMT 1-6	Ground Water	1/18/2010 16:04	DM	1/25/2010 17:17	1,1,2-Trichloroethane	JNB	1	ug/L	2.6
10A0355-07	CMT 1-6	Ground Water	1/18/2010 16:04	DM	1/25/2010 17:17	Tetrachloroethylene	JNB	1	ug/L	ND
10A0355-07	CMT 1-6	Ground Water	1/18/2010 16:04	DM	1/25/2010 17:17	Dibromochloromethane	JNB	1	ug/L	ND
10A0355-07	CMT 1-6	Ground Water	1/18/2010 16:04	DM	1/25/2010 17:17	Chlorobenzene	JNB	1	ug/L	ND
10A0355-07	CMT 1-6	Ground Water	1/18/2010 16:04	DM	1/25/2010 17:17	1,1,1,2-Tetrachloroethane	JNB	1	ug/L	ND
10A0355-07	CMT 1-6	Ground Water	1/18/2010 16:04	DM	1/25/2010 17:17	Ethylbenzene	JNB	1	ug/L	ND
10A0355-07	CMT 1-6	Ground Water	1/18/2010 16:04	DM	1/25/2010 17:17	m,p-Xylene	JNB	1	ug/L	ND
10A0355-07	CMT 1-6	Ground Water	1/18/2010 16:04	DM	1/25/2010 17:17	o-Xylene	JNB	1	ug/L	ND
10A0355-07	CMT 1-6	Ground Water	1/18/2010 16:04	DM	1/25/2010 17:17	Bromoform	JNB	1	ug/L	ND
10A0355-07	CMT 1-6	Ground Water	1/18/2010 16:04	DM	1/25/2010 17:17	1,1,2,2-Tetrachloroethane	JNB	1	ug/L	ND
10A0355-07	CMT 1-6	Ground Water	1/18/2010 16:04	DM	1/25/2010 17:17	1,3-Dichlorobenzene	JNB	1	ug/L	ND
10A0355-07	CMT 1-6	Ground Water	1/18/2010 16:04	DM	1/25/2010 17:17	1,4-Dichlorobenzene	JNB	1	ug/L	ND
10A0355-07	CMT 1-6	Ground Water	1/18/2010 16:04	DM	1/25/2010 17:17	1,2-Dichlorobenzene	JNB	1	ug/L	ND

To: Southern Earth Sciences, Inc.
Post Office Box 231238
Montgomery, Alabama 36123

Report Date: 02/19/2010
Project No.: 06-401
Project: ALDOT - Coliseum Blvd Plume

ENVIROCHEM
Environmental Laboratories
4320 Midmost Drive Mobile, AL 36609
Phone (251) 344-9106 Fax (251) 341-9492

ECI Lab Number	Sample ID	Sample Type	Sample Date	Sampled By	Date Analyzed	Analyte	Analyst	RL	Units	Result
10A0355-08	CMT 1-7	Ground Water	1/18/2010 16:30	DM	1/25/2010 14:26	Chloromethane	JNB	1	ug/L	ND
10A0355-08	CMT 1-7	Ground Water	1/18/2010 16:30	DM	1/25/2010 14:26	Vinyl chloride	JNB	1	ug/L	32.2
10A0355-08	CMT 1-7	Ground Water	1/18/2010 16:30	DM	1/25/2010 14:26	Chloroethane	JNB	1	ug/L	ND
10A0355-08	CMT 1-7	Ground Water	1/18/2010 16:30	DM	1/25/2010 14:26	Trichlorofluoromethane	JNB	1	ug/L	ND
10A0355-08	CMT 1-7	Ground Water	1/18/2010 16:30	DM	1/25/2010 14:26	1,1-Dichloroethene	JNB	1	ug/L	76.9
10A0355-08	CMT 1-7	Ground Water	1/18/2010 16:30	DM	1/25/2010 14:26	Methylene Chloride	JNB	1	ug/L	ND
10A0355-08	CMT 1-7	Ground Water	1/18/2010 16:30	DM	1/25/2010 14:26	trans-1,2-Dichloroethene	JNB	1	ug/L	ND
10A0355-08	CMT 1-7	Ground Water	1/18/2010 16:30	DM	1/25/2010 14:26	1,1-Dichloroethane	JNB	1	ug/L	ND
10A0355-08	CMT 1-7	Ground Water	1/18/2010 16:30	DM	1/25/2010 14:26	cis-1,2-Dichloroethene	JNB	1	ug/L	49.2
10A0355-08	CMT 1-7	Ground Water	1/18/2010 16:30	DM	1/25/2010 14:26	Chloroform	JNB	1	ug/L	2
10A0355-08	CMT 1-7	Ground Water	1/18/2010 16:30	DM	1/25/2010 14:26	1,1,1-Trichloroethane	JNB	1	ug/L	ND
10A0355-08	CMT 1-7	Ground Water	1/18/2010 16:30	DM	1/25/2010 14:26	Carbon Tetrachloride	JNB	1	ug/L	10.9
10A0355-08	CMT 1-7	Ground Water	1/18/2010 16:30	DM	1/25/2010 14:26	Benzene	JNB	1	ug/L	ND
10A0355-08	CMT 1-7	Ground Water	1/18/2010 16:30	DM	1/25/2010 14:26	1,2-Dichloroethane	JNB	1	ug/L	ND
10A0355-08	CMT 1-7	Ground Water	1/18/2010 16:30	DM	1/28/2010 19:24	Trichloroethylene	JNB	10	ug/L	324
10A0355-08	CMT 1-7	Ground Water	1/18/2010 16:30	DM	1/25/2010 14:26	1,2-Dichloropropane	JNB	1	ug/L	ND
10A0355-08	CMT 1-7	Ground Water	1/18/2010 16:30	DM	1/25/2010 14:26	Bromodichloromethane	JNB	1	ug/L	ND
10A0355-08	CMT 1-7	Ground Water	1/18/2010 16:30	DM	1/25/2010 14:26	cis-1,3-Dichloropropene	JNB	1	ug/L	ND
10A0355-08	CMT 1-7	Ground Water	1/18/2010 16:30	DM	1/25/2010 14:26	Toluene	JNB	1	ug/L	1.1
10A0355-08	CMT 1-7	Ground Water	1/18/2010 16:30	DM	1/25/2010 14:26	trans-1,3-Dichloropropene	JNB	1	ug/L	ND
10A0355-08	CMT 1-7	Ground Water	1/18/2010 16:30	DM	1/25/2010 14:26	1,1,2-Trichloroethane	JNB	1	ug/L	ND
10A0355-08	CMT 1-7	Ground Water	1/18/2010 16:30	DM	1/25/2010 14:26	Tetrachloroethylene	JNB	1	ug/L	ND
10A0355-08	CMT 1-7	Ground Water	1/18/2010 16:30	DM	1/25/2010 14:26	Dibromochloromethane	JNB	1	ug/L	ND
10A0355-08	CMT 1-7	Ground Water	1/18/2010 16:30	DM	1/25/2010 14:26	Chlorobenzene	JNB	1	ug/L	ND
10A0355-08	CMT 1-7	Ground Water	1/18/2010 16:30	DM	1/25/2010 14:26	1,1,1,2-Tetrachloroethane	JNB	1	ug/L	ND
10A0355-08	CMT 1-7	Ground Water	1/18/2010 16:30	DM	1/25/2010 14:26	Ethylbenzene	JNB	1	ug/L	ND
10A0355-08	CMT 1-7	Ground Water	1/18/2010 16:30	DM	1/25/2010 14:26	m,p-Xylene	JNB	1	ug/L	ND
10A0355-08	CMT 1-7	Ground Water	1/18/2010 16:30	DM	1/25/2010 14:26	o-Xylene	JNB	1	ug/L	ND
10A0355-08	CMT 1-7	Ground Water	1/18/2010 16:30	DM	1/25/2010 14:26	Bromoform	JNB	1	ug/L	ND
10A0355-08	CMT 1-7	Ground Water	1/18/2010 16:30	DM	1/25/2010 14:26	1,1,2,2-Tetrachloroethane	JNB	1	ug/L	ND
10A0355-08	CMT 1-7	Ground Water	1/18/2010 16:30	DM	1/25/2010 14:26	1,3-Dichlorobenzene	JNB	1	ug/L	ND
10A0355-08	CMT 1-7	Ground Water	1/18/2010 16:30	DM	1/25/2010 14:26	1,4-Dichlorobenzene	JNB	1	ug/L	ND
10A0355-08	CMT 1-7	Ground Water	1/18/2010 16:30	DM	1/25/2010 14:26	1,2-Dichlorobenzene	JNB	1	ug/L	ND

To: Southern Earth Sciences, Inc.
Post Office Box 231238
Montgomery, Alabama 36123

Report Date: 02/19/2010
Project No.: 06-401
Project: ALDOT - Coliseum Blvd Plume

ENVIROCHEM
Environmental Laboratories
4320 Midmost Drive Mobile, AL 36609
Phone (251) 344-9106 Fax (251) 341-9492

ECI Lab Number	Sample ID	Sample Type	Sample Date	Sampled By	Date Analyzed	Analyte	Analyst	RL	Units	Result
10A0354-02	CMT 2-1	Ground Water	1/15/2010 8:14	DM	1/25/2010 15:32	Chloromethane	JNB	1	ug/L	ND
10A0354-02	CMT 2-1	Ground Water	1/15/2010 8:14	DM	1/25/2010 15:32	Vinyl chloride	JNB	1	ug/L	1.8
10A0354-02	CMT 2-1	Ground Water	1/15/2010 8:14	DM	1/25/2010 15:32	Chloroethane	JNB	1	ug/L	ND
10A0354-02	CMT 2-1	Ground Water	1/15/2010 8:14	DM	1/25/2010 15:32	Trichlorofluoromethane	JNB	1	ug/L	ND
10A0354-02	CMT 2-1	Ground Water	1/15/2010 8:14	DM	1/25/2010 15:32	1,1-Dichloroethene	JNB	1	ug/L	64.8
10A0354-02	CMT 2-1	Ground Water	1/15/2010 8:14	DM	1/25/2010 15:32	Methylene Chloride	JNB	1	ug/L	ND
10A0354-02	CMT 2-1	Ground Water	1/15/2010 8:14	DM	1/25/2010 15:32	trans-1,2-Dichloroethene	JNB	1	ug/L	1.4
10A0354-02	CMT 2-1	Ground Water	1/15/2010 8:14	DM	1/25/2010 15:32	1,1-Dichloroethane	JNB	1	ug/L	1.2
10A0354-02	CMT 2-1	Ground Water	1/15/2010 8:14	DM	1/28/2010 18:48	cis-1,2-Dichloroethene	JNB	50	ug/L	342
10A0354-02	CMT 2-1	Ground Water	1/15/2010 8:14	DM	1/25/2010 15:32	Chloroform	JNB	1	ug/L	5
10A0354-02	CMT 2-1	Ground Water	1/15/2010 8:14	DM	1/25/2010 15:32	1,1,1-Trichloroethane	JNB	1	ug/L	ND
10A0354-02	CMT 2-1	Ground Water	1/15/2010 8:14	DM	1/25/2010 15:32	Carbon Tetrachloride	JNB	1	ug/L	16.7
10A0354-02	CMT 2-1	Ground Water	1/15/2010 8:14	DM	1/25/2010 15:32	Benzene	JNB	1	ug/L	ND
10A0354-02	CMT 2-1	Ground Water	1/15/2010 8:14	DM	1/25/2010 15:32	1,2-Dichloroethane	JNB	1	ug/L	ND
10A0354-02	CMT 2-1	Ground Water	1/15/2010 8:14	DM	1/28/2010 18:48	Trichloroethylene	JNB	50	ug/L	2810
10A0354-02	CMT 2-1	Ground Water	1/15/2010 8:14	DM	1/25/2010 15:32	1,2-Dichloropropane	JNB	1	ug/L	ND
10A0354-02	CMT 2-1	Ground Water	1/15/2010 8:14	DM	1/25/2010 15:32	Bromodichloromethane	JNB	1	ug/L	ND
10A0354-02	CMT 2-1	Ground Water	1/15/2010 8:14	DM	1/25/2010 15:32	cis-1,3-Dichloropropene	JNB	1	ug/L	ND
10A0354-02	CMT 2-1	Ground Water	1/15/2010 8:14	DM	1/25/2010 15:32	Toluene	JNB	1	ug/L	1.1
10A0354-02	CMT 2-1	Ground Water	1/15/2010 8:14	DM	1/25/2010 15:32	trans-1,3-Dichloropropene	JNB	1	ug/L	ND
10A0354-02	CMT 2-1	Ground Water	1/15/2010 8:14	DM	1/25/2010 15:32	1,1,2-Trichloroethane	JNB	1	ug/L	2.3
10A0354-02	CMT 2-1	Ground Water	1/15/2010 8:14	DM	1/25/2010 15:32	Tetrachloroethylene	JNB	1	ug/L	ND
10A0354-02	CMT 2-1	Ground Water	1/15/2010 8:14	DM	1/25/2010 15:32	Dibromochloromethane	JNB	1	ug/L	ND
10A0354-02	CMT 2-1	Ground Water	1/15/2010 8:14	DM	1/25/2010 15:32	Chlorobenzene	JNB	1	ug/L	ND
10A0354-02	CMT 2-1	Ground Water	1/15/2010 8:14	DM	1/25/2010 15:32	1,1,1,2-Tetrachloroethane	JNB	1	ug/L	ND
10A0354-02	CMT 2-1	Ground Water	1/15/2010 8:14	DM	1/25/2010 15:32	Ethylbenzene	JNB	1	ug/L	ND
10A0354-02	CMT 2-1	Ground Water	1/15/2010 8:14	DM	1/25/2010 15:32	m,p-Xylene	JNB	1	ug/L	ND
10A0354-02	CMT 2-1	Ground Water	1/15/2010 8:14	DM	1/25/2010 15:32	o-Xylene	JNB	1	ug/L	ND
10A0354-02	CMT 2-1	Ground Water	1/15/2010 8:14	DM	1/25/2010 15:32	Bromoform	JNB	1	ug/L	ND
10A0354-02	CMT 2-1	Ground Water	1/15/2010 8:14	DM	1/25/2010 15:32	1,1,2,2-Tetrachloroethane	JNB	1	ug/L	ND
10A0354-02	CMT 2-1	Ground Water	1/15/2010 8:14	DM	1/25/2010 15:32	1,3-Dichlorobenzene	JNB	1	ug/L	ND
10A0354-02	CMT 2-1	Ground Water	1/15/2010 8:14	DM	1/25/2010 15:32	1,4-Dichlorobenzene	JNB	1	ug/L	ND
10A0354-02	CMT 2-1	Ground Water	1/15/2010 8:14	DM	1/25/2010 15:32	1,2-Dichlorobenzene	JNB	1	ug/L	ND

To: Southern Earth Sciences, Inc.
Post Office Box 231238
Montgomery, Alabama 36123

Report Date: 02/19/2010
Project No.: 06-401
Project: ALDOT - Coliseum Blvd Plume

ENVIROCHEM
Environmental Laboratories
4320 Midmost Drive Mobile, AL 36609
Phone (251) 344-9106 Fax (251) 341-9492

ECI Lab Number	Sample ID	Sample Type	Sample Date	Sampled By	Date Analyzed	Analyte	Analyst	RL	Units	Result
10A0354-03	CMT 2-2	Ground Water	1/15/2010 9:10	DM	1/27/2010 15:36	Chloromethane	JNB	1	ug/L	ND
10A0354-03	CMT 2-2	Ground Water	1/15/2010 9:10	DM	1/27/2010 15:36	Vinyl chloride	JNB	1	ug/L	4
10A0354-03	CMT 2-2	Ground Water	1/15/2010 9:10	DM	1/27/2010 15:36	Chloroethane	JNB	1	ug/L	ND
10A0354-03	CMT 2-2	Ground Water	1/15/2010 9:10	DM	1/27/2010 15:36	Trichlorofluoromethane	JNB	1	ug/L	ND
10A0354-03	CMT 2-2	Ground Water	1/15/2010 9:10	DM	1/27/2010 15:36	1,1-Dichloroethene	JNB	1	ug/L	37.7
10A0354-03	CMT 2-2	Ground Water	1/15/2010 9:10	DM	1/27/2010 15:36	Methylene Chloride	JNB	1	ug/L	ND
10A0354-03	CMT 2-2	Ground Water	1/15/2010 9:10	DM	1/27/2010 15:36	trans-1,2-Dichloroethene	JNB	1	ug/L	2.2
10A0354-03	CMT 2-2	Ground Water	1/15/2010 9:10	DM	1/27/2010 15:36	1,1-Dichloroethane	JNB	1	ug/L	1.2
10A0354-03	CMT 2-2	Ground Water	1/15/2010 9:10	DM	1/27/2010 20:26	cis-1,2-Dichloroethene	JNB	50	ug/L	216
10A0354-03	CMT 2-2	Ground Water	1/15/2010 9:10	DM	1/27/2010 15:36	Chloroform	JNB	1	ug/L	3.7
10A0354-03	CMT 2-2	Ground Water	1/15/2010 9:10	DM	1/27/2010 15:36	1,1,1-Trichloroethane	JNB	1	ug/L	ND
10A0354-03	CMT 2-2	Ground Water	1/15/2010 9:10	DM	1/27/2010 15:36	Carbon Tetrachloride	JNB	1	ug/L	8.9
10A0354-03	CMT 2-2	Ground Water	1/15/2010 9:10	DM	1/27/2010 15:36	Benzene	JNB	1	ug/L	ND
10A0354-03	CMT 2-2	Ground Water	1/15/2010 9:10	DM	1/27/2010 15:36	1,2-Dichloroethane	JNB	1	ug/L	ND
10A0354-03	CMT 2-2	Ground Water	1/15/2010 9:10	DM	1/27/2010 20:26	Trichloroethylene	JNB	50	ug/L	1170
10A0354-03	CMT 2-2	Ground Water	1/15/2010 9:10	DM	1/27/2010 15:36	1,2-Dichloropropane	JNB	1	ug/L	ND
10A0354-03	CMT 2-2	Ground Water	1/15/2010 9:10	DM	1/27/2010 15:36	Bromodichloromethane	JNB	1	ug/L	ND
10A0354-03	CMT 2-2	Ground Water	1/15/2010 9:10	DM	1/27/2010 15:36	cis-1,3-Dichloropropene	JNB	1	ug/L	ND
10A0354-03	CMT 2-2	Ground Water	1/15/2010 9:10	DM	1/27/2010 15:36	Toluene	JNB	1	ug/L	ND
10A0354-03	CMT 2-2	Ground Water	1/15/2010 9:10	DM	1/27/2010 15:36	trans-1,3-Dichloropropene	JNB	1	ug/L	ND
10A0354-03	CMT 2-2	Ground Water	1/15/2010 9:10	DM	1/27/2010 15:36	1,1,2-Trichloroethane	JNB	1	ug/L	1.3
10A0354-03	CMT 2-2	Ground Water	1/15/2010 9:10	DM	1/27/2010 15:36	Tetrachloroethylene	JNB	1	ug/L	ND
10A0354-03	CMT 2-2	Ground Water	1/15/2010 9:10	DM	1/27/2010 15:36	Dibromochloromethane	JNB	1	ug/L	ND
10A0354-03	CMT 2-2	Ground Water	1/15/2010 9:10	DM	1/27/2010 15:36	Chlorobenzene	JNB	1	ug/L	ND
10A0354-03	CMT 2-2	Ground Water	1/15/2010 9:10	DM	1/27/2010 15:36	1,1,1,2-Tetrachloroethane	JNB	1	ug/L	ND
10A0354-03	CMT 2-2	Ground Water	1/15/2010 9:10	DM	1/27/2010 15:36	Ethylbenzene	JNB	1	ug/L	ND
10A0354-03	CMT 2-2	Ground Water	1/15/2010 9:10	DM	1/27/2010 15:36	m,p-Xylene	JNB	1	ug/L	ND
10A0354-03	CMT 2-2	Ground Water	1/15/2010 9:10	DM	1/27/2010 15:36	o-Xylene	JNB	1	ug/L	ND
10A0354-03	CMT 2-2	Ground Water	1/15/2010 9:10	DM	1/27/2010 15:36	Bromoform	JNB	1	ug/L	ND
10A0354-03	CMT 2-2	Ground Water	1/15/2010 9:10	DM	1/27/2010 15:36	1,1,2,2-Tetrachloroethane	JNB	1	ug/L	ND
10A0354-03	CMT 2-2	Ground Water	1/15/2010 9:10	DM	1/27/2010 15:36	1,3-Dichlorobenzene	JNB	1	ug/L	ND
10A0354-03	CMT 2-2	Ground Water	1/15/2010 9:10	DM	1/27/2010 15:36	1,4-Dichlorobenzene	JNB	1	ug/L	ND
10A0354-03	CMT 2-2	Ground Water	1/15/2010 9:10	DM	1/27/2010 15:36	1,2-Dichlorobenzene	JNB	1	ug/L	ND

To: Southern Earth Sciences, Inc.
Post Office Box 231238
Montgomery, Alabama 36123

Report Date: 02/19/2010
Project No.: 06-401
Project: ALDOT - Coliseum Blvd Plume

ENVIROCHEM
Environmental Laboratories
4320 Midmost Drive Mobile, AL 36609
Phone (251) 344-9106 Fax (251) 341-9492

ECI Lab Number	Sample ID	Sample Type	Sample Date	Sampled By	Date Analyzed	Analyte	Analyst	RL	Units	Result
10A0354-04	CMT 2-3	Ground Water	1/15/2010 10:35	DM	1/27/2010 16:12	Chloromethane	JNB	1	ug/L	ND
10A0354-04	CMT 2-3	Ground Water	1/15/2010 10:35	DM	1/27/2010 16:12	Vinyl chloride	JNB	1	ug/L	ND
10A0354-04	CMT 2-3	Ground Water	1/15/2010 10:35	DM	1/27/2010 16:12	Chloroethane	JNB	1	ug/L	ND
10A0354-04	CMT 2-3	Ground Water	1/15/2010 10:35	DM	1/27/2010 16:12	Trichlorofluoromethane	JNB	1	ug/L	ND
10A0354-04	CMT 2-3	Ground Water	1/15/2010 10:35	DM	1/27/2010 16:12	1,1-Dichloroethene	JNB	1	ug/L	45.8
10A0354-04	CMT 2-3	Ground Water	1/15/2010 10:35	DM	1/27/2010 16:12	Methylene Chloride	JNB	1	ug/L	ND
10A0354-04	CMT 2-3	Ground Water	1/15/2010 10:35	DM	1/27/2010 16:12	trans-1,2-Dichloroethene	JNB	1	ug/L	2.2
10A0354-04	CMT 2-3	Ground Water	1/15/2010 10:35	DM	1/27/2010 16:12	1,1-Dichloroethane	JNB	1	ug/L	2.2
10A0354-04	CMT 2-3	Ground Water	1/15/2010 10:35	DM	1/29/2010 12:00	cis-1,2-Dichloroethene	JNB	25	ug/L	205
10A0354-04	CMT 2-3	Ground Water	1/15/2010 10:35	DM	1/27/2010 16:12	Chloroform	JNB	1	ug/L	4.1
10A0354-04	CMT 2-3	Ground Water	1/15/2010 10:35	DM	1/27/2010 16:12	1,1,1-Trichloroethane	JNB	1	ug/L	ND
10A0354-04	CMT 2-3	Ground Water	1/15/2010 10:35	DM	1/27/2010 16:12	Carbon Tetrachloride	JNB	1	ug/L	14.8
10A0354-04	CMT 2-3	Ground Water	1/15/2010 10:35	DM	1/27/2010 16:12	Benzene	JNB	1	ug/L	ND
10A0354-04	CMT 2-3	Ground Water	1/15/2010 10:35	DM	1/27/2010 16:12	1,2-Dichloroethane	JNB	1	ug/L	ND
10A0354-04	CMT 2-3	Ground Water	1/15/2010 10:35	DM	1/29/2010 12:00	Trichloroethylene	JNB	25	ug/L	3320
10A0354-04	CMT 2-3	Ground Water	1/15/2010 10:35	DM	1/27/2010 16:12	1,2-Dichloropropane	JNB	1	ug/L	ND
10A0354-04	CMT 2-3	Ground Water	1/15/2010 10:35	DM	1/27/2010 16:12	Bromodichloromethane	JNB	1	ug/L	ND
10A0354-04	CMT 2-3	Ground Water	1/15/2010 10:35	DM	1/27/2010 16:12	cis-1,3-Dichloropropene	JNB	1	ug/L	ND
10A0354-04	CMT 2-3	Ground Water	1/15/2010 10:35	DM	1/27/2010 16:12	Toluene	JNB	1	ug/L	1.4
10A0354-04	CMT 2-3	Ground Water	1/15/2010 10:35	DM	1/27/2010 16:12	trans-1,3-Dichloropropene	JNB	1	ug/L	ND
10A0354-04	CMT 2-3	Ground Water	1/15/2010 10:35	DM	1/27/2010 16:12	1,1,2-Trichloroethane	JNB	1	ug/L	2
10A0354-04	CMT 2-3	Ground Water	1/15/2010 10:35	DM	1/27/2010 16:12	Tetrachloroethylene	JNB	1	ug/L	ND
10A0354-04	CMT 2-3	Ground Water	1/15/2010 10:35	DM	1/27/2010 16:12	Dibromochloromethane	JNB	1	ug/L	ND
10A0354-04	CMT 2-3	Ground Water	1/15/2010 10:35	DM	1/27/2010 16:12	Chlorobenzene	JNB	1	ug/L	ND
10A0354-04	CMT 2-3	Ground Water	1/15/2010 10:35	DM	1/27/2010 16:12	1,1,1,2-Tetrachloroethane	JNB	1	ug/L	ND
10A0354-04	CMT 2-3	Ground Water	1/15/2010 10:35	DM	1/27/2010 16:12	Ethylbenzene	JNB	1	ug/L	ND
10A0354-04	CMT 2-3	Ground Water	1/15/2010 10:35	DM	1/27/2010 16:12	m,p-Xylene	JNB	1	ug/L	ND
10A0354-04	CMT 2-3	Ground Water	1/15/2010 10:35	DM	1/27/2010 16:12	o-Xylene	JNB	1	ug/L	ND
10A0354-04	CMT 2-3	Ground Water	1/15/2010 10:35	DM	1/27/2010 16:12	Bromoform	JNB	1	ug/L	ND
10A0354-04	CMT 2-3	Ground Water	1/15/2010 10:35	DM	1/27/2010 16:12	1,1,2,2-Tetrachloroethane	JNB	1	ug/L	ND
10A0354-04	CMT 2-3	Ground Water	1/15/2010 10:35	DM	1/27/2010 16:12	1,3-Dichlorobenzene	JNB	1	ug/L	ND
10A0354-04	CMT 2-3	Ground Water	1/15/2010 10:35	DM	1/27/2010 16:12	1,4-Dichlorobenzene	JNB	1	ug/L	ND
10A0354-04	CMT 2-3	Ground Water	1/15/2010 10:35	DM	1/27/2010 16:12	1,2-Dichlorobenzene	JNB	1	ug/L	ND

To: Southern Earth Sciences, Inc.
Post Office Box 231238
Montgomery, Alabama 36123

Report Date: 02/19/2010
Project No.: 06-401
Project: ALDOT - Coliseum Blvd Plume

ENVIROCHEM
Environmental Laboratories
4320 Midmost Drive Mobile, AL 36609
Phone (251) 344-9106 Fax (251) 341-9492

ECI Lab Number	Sample ID	Sample Type	Sample Date	Sampled By	Date Analyzed	Analyte	Analyst	RL	Units	Result
10A0354-05	CMT 2-4	Ground Water	1/15/2010 11:36	DM	1/27/2010 16:48	Chloromethane	JNB	1	ug/L	ND
10A0354-05	CMT 2-4	Ground Water	1/15/2010 11:36	DM	1/27/2010 16:48	Vinyl chloride	JNB	1	ug/L	94.4
10A0354-05	CMT 2-4	Ground Water	1/15/2010 11:36	DM	1/27/2010 16:48	Chloroethane	JNB	1	ug/L	ND
10A0354-05	CMT 2-4	Ground Water	1/15/2010 11:36	DM	1/27/2010 16:48	Trichlorofluoromethane	JNB	1	ug/L	ND
10A0354-05	CMT 2-4	Ground Water	1/15/2010 11:36	DM	1/27/2010 16:48	1,1-Dichloroethene	JNB	1	ug/L	51.8
10A0354-05	CMT 2-4	Ground Water	1/15/2010 11:36	DM	1/27/2010 16:48	Methylene Chloride	JNB	1	ug/L	ND
10A0354-05	CMT 2-4	Ground Water	1/15/2010 11:36	DM	1/27/2010 16:48	trans-1,2-Dichloroethene	JNB	1	ug/L	1.4
10A0354-05	CMT 2-4	Ground Water	1/15/2010 11:36	DM	1/27/2010 16:48	1,1-Dichloroethane	JNB	1	ug/L	2.7
10A0354-05	CMT 2-4	Ground Water	1/15/2010 11:36	DM	1/29/2010 12:25	cis-1,2-Dichloroethene	JNB	50	ug/L	424
10A0354-05	CMT 2-4	Ground Water	1/15/2010 11:36	DM	1/27/2010 16:48	Chloroform	JNB	1	ug/L	3.3
10A0354-05	CMT 2-4	Ground Water	1/15/2010 11:36	DM	1/27/2010 16:48	1,1,1-Trichloroethane	JNB	1	ug/L	ND
10A0354-05	CMT 2-4	Ground Water	1/15/2010 11:36	DM	1/27/2010 16:48	Carbon Tetrachloride	JNB	1	ug/L	4
10A0354-05	CMT 2-4	Ground Water	1/15/2010 11:36	DM	1/27/2010 16:48	Benzene	JNB	1	ug/L	ND
10A0354-05	CMT 2-4	Ground Water	1/15/2010 11:36	DM	1/27/2010 16:48	1,2-Dichloroethane	JNB	1	ug/L	ND
10A0354-05	CMT 2-4	Ground Water	1/15/2010 11:36	DM	1/29/2010 12:25	Trichloroethylene	JNB	50	ug/L	2100
10A0354-05	CMT 2-4	Ground Water	1/15/2010 11:36	DM	1/27/2010 16:48	1,2-Dichloropropane	JNB	1	ug/L	ND
10A0354-05	CMT 2-4	Ground Water	1/15/2010 11:36	DM	1/27/2010 16:48	Bromodichloromethane	JNB	1	ug/L	ND
10A0354-05	CMT 2-4	Ground Water	1/15/2010 11:36	DM	1/27/2010 16:48	cis-1,3-Dichloropropene	JNB	1	ug/L	ND
10A0354-05	CMT 2-4	Ground Water	1/15/2010 11:36	DM	1/27/2010 16:48	Toluene	JNB	1	ug/L	1
10A0354-05	CMT 2-4	Ground Water	1/15/2010 11:36	DM	1/27/2010 16:48	trans-1,3-Dichloropropene	JNB	1	ug/L	ND
10A0354-05	CMT 2-4	Ground Water	1/15/2010 11:36	DM	1/27/2010 16:48	1,1,2-Trichloroethane	JNB	1	ug/L	1.7
10A0354-05	CMT 2-4	Ground Water	1/15/2010 11:36	DM	1/27/2010 16:48	Tetrachloroethylene	JNB	1	ug/L	ND
10A0354-05	CMT 2-4	Ground Water	1/15/2010 11:36	DM	1/27/2010 16:48	Dibromochloromethane	JNB	1	ug/L	ND
10A0354-05	CMT 2-4	Ground Water	1/15/2010 11:36	DM	1/27/2010 16:48	Chlorobenzene	JNB	1	ug/L	ND
10A0354-05	CMT 2-4	Ground Water	1/15/2010 11:36	DM	1/27/2010 16:48	1,1,1,2-Tetrachloroethane	JNB	1	ug/L	ND
10A0354-05	CMT 2-4	Ground Water	1/15/2010 11:36	DM	1/27/2010 16:48	Ethylbenzene	JNB	1	ug/L	ND
10A0354-05	CMT 2-4	Ground Water	1/15/2010 11:36	DM	1/27/2010 16:48	m,p-Xylene	JNB	1	ug/L	ND
10A0354-05	CMT 2-4	Ground Water	1/15/2010 11:36	DM	1/27/2010 16:48	o-Xylene	JNB	1	ug/L	ND
10A0354-05	CMT 2-4	Ground Water	1/15/2010 11:36	DM	1/27/2010 16:48	Bromoform	JNB	1	ug/L	ND
10A0354-05	CMT 2-4	Ground Water	1/15/2010 11:36	DM	1/27/2010 16:48	1,1,2,2-Tetrachloroethane	JNB	1	ug/L	ND
10A0354-05	CMT 2-4	Ground Water	1/15/2010 11:36	DM	1/27/2010 16:48	1,3-Dichlorobenzene	JNB	1	ug/L	ND
10A0354-05	CMT 2-4	Ground Water	1/15/2010 11:36	DM	1/27/2010 16:48	1,4-Dichlorobenzene	JNB	1	ug/L	ND
10A0354-05	CMT 2-4	Ground Water	1/15/2010 11:36	DM	1/27/2010 16:48	1,2-Dichlorobenzene	JNB	1	ug/L	ND

To: Southern Earth Sciences, Inc.
Post Office Box 231238
Montgomery, Alabama 36123

Report Date: 02/19/2010
Project No.: 06-401
Project: ALDOT - Coliseum Blvd Plume

ENVIROCHEM
Environmental Laboratories
4320 Midmost Drive Mobile, AL 36609
Phone (251) 344-9106 Fax (251) 341-9492

ECI Lab Number	Sample ID	Sample Type	Sample Date	Sampled By	Date Analyzed	Analyte	Analyst	RL	Units	Result
10A0354-06	CMT 2-5	Ground Water	1/15/2010 12:47	DM	1/27/2010 17:24	Chloromethane	JNB	1	ug/L	ND
10A0354-06	CMT 2-5	Ground Water	1/15/2010 12:47	DM	1/27/2010 17:24	Vinyl chloride	JNB	1	ug/L	10
10A0354-06	CMT 2-5	Ground Water	1/15/2010 12:47	DM	1/27/2010 17:24	Chloroethane	JNB	1	ug/L	ND
10A0354-06	CMT 2-5	Ground Water	1/15/2010 12:47	DM	1/27/2010 17:24	Trichlorofluoromethane	JNB	1	ug/L	ND
10A0354-06	CMT 2-5	Ground Water	1/15/2010 12:47	DM	1/27/2010 17:24	1,1-Dichloroethene	JNB	1	ug/L	60.9
10A0354-06	CMT 2-5	Ground Water	1/15/2010 12:47	DM	1/27/2010 17:24	Methylene Chloride	JNB	1	ug/L	ND
10A0354-06	CMT 2-5	Ground Water	1/15/2010 12:47	DM	1/27/2010 17:24	trans-1,2-Dichloroethene	JNB	1	ug/L	1.1
10A0354-06	CMT 2-5	Ground Water	1/15/2010 12:47	DM	1/27/2010 17:24	1,1-Dichloroethane	JNB	1	ug/L	1.5
10A0354-06	CMT 2-5	Ground Water	1/15/2010 12:47	DM	1/29/2010 12:50	cis-1,2-Dichloroethene	JNB	25	ug/L	235
10A0354-06	CMT 2-5	Ground Water	1/15/2010 12:47	DM	1/27/2010 17:24	Chloroform	JNB	1	ug/L	2.5
10A0354-06	CMT 2-5	Ground Water	1/15/2010 12:47	DM	1/27/2010 17:24	1,1,1-Trichloroethane	JNB	1	ug/L	ND
10A0354-06	CMT 2-5	Ground Water	1/15/2010 12:47	DM	1/27/2010 17:24	Carbon Tetrachloride	JNB	1	ug/L	24.6
10A0354-06	CMT 2-5	Ground Water	1/15/2010 12:47	DM	1/27/2010 17:24	Benzene	JNB	1	ug/L	ND
10A0354-06	CMT 2-5	Ground Water	1/15/2010 12:47	DM	1/27/2010 17:24	1,2-Dichloroethane	JNB	1	ug/L	ND
10A0354-06	CMT 2-5	Ground Water	1/15/2010 12:47	DM	1/29/2010 12:50	Trichloroethylene	JNB	25	ug/L	3200
10A0354-06	CMT 2-5	Ground Water	1/15/2010 12:47	DM	1/27/2010 17:24	1,2-Dichloropropane	JNB	1	ug/L	ND
10A0354-06	CMT 2-5	Ground Water	1/15/2010 12:47	DM	1/27/2010 17:24	Bromodichloromethane	JNB	1	ug/L	ND
10A0354-06	CMT 2-5	Ground Water	1/15/2010 12:47	DM	1/27/2010 17:24	cis-1,3-Dichloropropene	JNB	1	ug/L	ND
10A0354-06	CMT 2-5	Ground Water	1/15/2010 12:47	DM	1/27/2010 17:24	Toluene	JNB	1	ug/L	ND
10A0354-06	CMT 2-5	Ground Water	1/15/2010 12:47	DM	1/27/2010 17:24	trans-1,3-Dichloropropene	JNB	1	ug/L	ND
10A0354-06	CMT 2-5	Ground Water	1/15/2010 12:47	DM	1/27/2010 17:24	1,1,2-Trichloroethane	JNB	1	ug/L	2.4
10A0354-06	CMT 2-5	Ground Water	1/15/2010 12:47	DM	1/27/2010 17:24	Tetrachloroethylene	JNB	1	ug/L	ND
10A0354-06	CMT 2-5	Ground Water	1/15/2010 12:47	DM	1/27/2010 17:24	Dibromochloromethane	JNB	1	ug/L	ND
10A0354-06	CMT 2-5	Ground Water	1/15/2010 12:47	DM	1/27/2010 17:24	Chlorobenzene	JNB	1	ug/L	ND
10A0354-06	CMT 2-5	Ground Water	1/15/2010 12:47	DM	1/27/2010 17:24	1,1,1,2-Tetrachloroethane	JNB	1	ug/L	ND
10A0354-06	CMT 2-5	Ground Water	1/15/2010 12:47	DM	1/27/2010 17:24	Ethylbenzene	JNB	1	ug/L	ND
10A0354-06	CMT 2-5	Ground Water	1/15/2010 12:47	DM	1/27/2010 17:24	m,p-Xylene	JNB	1	ug/L	ND
10A0354-06	CMT 2-5	Ground Water	1/15/2010 12:47	DM	1/27/2010 17:24	o-Xylene	JNB	1	ug/L	ND
10A0354-06	CMT 2-5	Ground Water	1/15/2010 12:47	DM	1/27/2010 17:24	Bromoform	JNB	1	ug/L	ND
10A0354-06	CMT 2-5	Ground Water	1/15/2010 12:47	DM	1/27/2010 17:24	1,1,2,2-Tetrachloroethane	JNB	1	ug/L	ND
10A0354-06	CMT 2-5	Ground Water	1/15/2010 12:47	DM	1/27/2010 17:24	1,3-Dichlorobenzene	JNB	1	ug/L	ND
10A0354-06	CMT 2-5	Ground Water	1/15/2010 12:47	DM	1/27/2010 17:24	1,4-Dichlorobenzene	JNB	1	ug/L	ND
10A0354-06	CMT 2-5	Ground Water	1/15/2010 12:47	DM	1/27/2010 17:24	1,2-Dichlorobenzene	JNB	1	ug/L	ND

To: Southern Earth Sciences, Inc.
Post Office Box 231238
Montgomery, Alabama 36123

Report Date: 02/19/2010
Project No.: 06-401
Project: ALDOT - Coliseum Blvd Plume

ENVIROCHEM
Environmental Laboratories
4320 Midmost Drive Mobile, AL 36609
Phone (251) 344-9106 Fax (251) 341-9492

ECI Lab Number	Sample ID	Sample Type	Sample Date	Sampled By	Date Analyzed	Analyte	Analyst	RL	Units	Result
10A0354-07	CMT 2-6	Ground Water	1/15/2010 13:42	DM	1/27/2010 18:00	Chloromethane	JNB	1	ug/L	ND
10A0354-07	CMT 2-6	Ground Water	1/15/2010 13:42	DM	1/27/2010 18:00	Vinyl chloride	JNB	1	ug/L	34.8
10A0354-07	CMT 2-6	Ground Water	1/15/2010 13:42	DM	1/27/2010 18:00	Chloroethane	JNB	1	ug/L	ND
10A0354-07	CMT 2-6	Ground Water	1/15/2010 13:42	DM	1/27/2010 18:00	Trichlorofluoromethane	JNB	1	ug/L	ND
10A0354-07	CMT 2-6	Ground Water	1/15/2010 13:42	DM	1/27/2010 18:00	1,1-Dichloroethene	JNB	1	ug/L	50.3
10A0354-07	CMT 2-6	Ground Water	1/15/2010 13:42	DM	1/27/2010 18:00	Methylene Chloride	JNB	1	ug/L	ND
10A0354-07	CMT 2-6	Ground Water	1/15/2010 13:42	DM	1/27/2010 18:00	trans-1,2-Dichloroethene	JNB	1	ug/L	1.5
10A0354-07	CMT 2-6	Ground Water	1/15/2010 13:42	DM	1/27/2010 18:00	1,1-Dichloroethane	JNB	1	ug/L	1.3
10A0354-07	CMT 2-6	Ground Water	1/15/2010 13:42	DM	1/29/2010 13:15	cis-1,2-Dichloroethene	JNB	50	ug/L	407
10A0354-07	CMT 2-6	Ground Water	1/15/2010 13:42	DM	1/27/2010 18:00	Chloroform	JNB	1	ug/L	2
10A0354-07	CMT 2-6	Ground Water	1/15/2010 13:42	DM	1/27/2010 18:00	1,1,1-Trichloroethane	JNB	1	ug/L	ND
10A0354-07	CMT 2-6	Ground Water	1/15/2010 13:42	DM	1/27/2010 18:00	Carbon Tetrachloride	JNB	1	ug/L	13.6
10A0354-07	CMT 2-6	Ground Water	1/15/2010 13:42	DM	1/27/2010 18:00	Benzene	JNB	1	ug/L	ND
10A0354-07	CMT 2-6	Ground Water	1/15/2010 13:42	DM	1/27/2010 18:00	1,2-Dichloroethane	JNB	1	ug/L	ND
10A0354-07	CMT 2-6	Ground Water	1/15/2010 13:42	DM	1/29/2010 13:15	Trichloroethylene	JNB	50	ug/L	1950
10A0354-07	CMT 2-6	Ground Water	1/15/2010 13:42	DM	1/27/2010 18:00	1,2-Dichloropropane	JNB	1	ug/L	ND
10A0354-07	CMT 2-6	Ground Water	1/15/2010 13:42	DM	1/27/2010 18:00	Bromodichloromethane	JNB	1	ug/L	ND
10A0354-07	CMT 2-6	Ground Water	1/15/2010 13:42	DM	1/27/2010 18:00	cis-1,3-Dichloropropene	JNB	1	ug/L	ND
10A0354-07	CMT 2-6	Ground Water	1/15/2010 13:42	DM	1/27/2010 18:00	Toluene	JNB	1	ug/L	1.2
10A0354-07	CMT 2-6	Ground Water	1/15/2010 13:42	DM	1/27/2010 18:00	trans-1,3-Dichloropropene	JNB	1	ug/L	ND
10A0354-07	CMT 2-6	Ground Water	1/15/2010 13:42	DM	1/27/2010 18:00	1,1,2-Trichloroethane	JNB	1	ug/L	1.5
10A0354-07	CMT 2-6	Ground Water	1/15/2010 13:42	DM	1/27/2010 18:00	Tetrachloroethylene	JNB	1	ug/L	ND
10A0354-07	CMT 2-6	Ground Water	1/15/2010 13:42	DM	1/27/2010 18:00	Dibromochloromethane	JNB	1	ug/L	ND
10A0354-07	CMT 2-6	Ground Water	1/15/2010 13:42	DM	1/27/2010 18:00	Chlorobenzene	JNB	1	ug/L	ND
10A0354-07	CMT 2-6	Ground Water	1/15/2010 13:42	DM	1/27/2010 18:00	1,1,1,2-Tetrachloroethane	JNB	1	ug/L	ND
10A0354-07	CMT 2-6	Ground Water	1/15/2010 13:42	DM	1/27/2010 18:00	Ethylbenzene	JNB	1	ug/L	ND
10A0354-07	CMT 2-6	Ground Water	1/15/2010 13:42	DM	1/27/2010 18:00	m,p-Xylene	JNB	1	ug/L	ND
10A0354-07	CMT 2-6	Ground Water	1/15/2010 13:42	DM	1/27/2010 18:00	o-Xylene	JNB	1	ug/L	ND
10A0354-07	CMT 2-6	Ground Water	1/15/2010 13:42	DM	1/27/2010 18:00	Bromoform	JNB	1	ug/L	ND
10A0354-07	CMT 2-6	Ground Water	1/15/2010 13:42	DM	1/27/2010 18:00	1,1,2,2-Tetrachloroethane	JNB	1	ug/L	ND
10A0354-07	CMT 2-6	Ground Water	1/15/2010 13:42	DM	1/27/2010 18:00	1,3-Dichlorobenzene	JNB	1	ug/L	ND
10A0354-07	CMT 2-6	Ground Water	1/15/2010 13:42	DM	1/27/2010 18:00	1,4-Dichlorobenzene	JNB	1	ug/L	ND
10A0354-07	CMT 2-6	Ground Water	1/15/2010 13:42	DM	1/27/2010 18:00	1,2-Dichlorobenzene	JNB	1	ug/L	ND

To: Southern Earth Sciences, Inc.
Post Office Box 231238
Montgomery, Alabama 36123

Report Date: 02/19/2010
Project No.: 06-401
Project: ALDOT - Coliseum Blvd Plume

ENVIROCHEM
Environmental Laboratories
4320 Midmost Drive Mobile, AL 36609
Phone (251) 344-9106 Fax (251) 341-9492

ECI Lab Number	Sample ID	Sample Type	Sample Date	Sampled By	Date Analyzed	Analyte	Analyst	RL	Units	Result
10A0354-08	CMT 2-7	Ground Water	1/15/2010 14:30	DM	1/25/2010 16:07	Chloromethane	JNB	1	ug/L	ND
10A0354-08	CMT 2-7	Ground Water	1/15/2010 14:30	DM	1/25/2010 16:07	Vinyl chloride	JNB	1	ug/L	4.2
10A0354-08	CMT 2-7	Ground Water	1/15/2010 14:30	DM	1/25/2010 16:07	Chloroethane	JNB	1	ug/L	ND
10A0354-08	CMT 2-7	Ground Water	1/15/2010 14:30	DM	1/25/2010 16:07	Trichlorofluoromethane	JNB	1	ug/L	ND
10A0354-08	CMT 2-7	Ground Water	1/15/2010 14:30	DM	1/25/2010 16:07	1,1-Dichloroethene	JNB	1	ug/L	1.2
10A0354-08	CMT 2-7	Ground Water	1/15/2010 14:30	DM	1/25/2010 16:07	Methylene Chloride	JNB	1	ug/L	ND
10A0354-08	CMT 2-7	Ground Water	1/15/2010 14:30	DM	1/25/2010 16:07	trans-1,2-Dichloroethene	JNB	1	ug/L	ND
10A0354-08	CMT 2-7	Ground Water	1/15/2010 14:30	DM	1/25/2010 16:07	1,1-Dichloroethane	JNB	1	ug/L	ND
10A0354-08	CMT 2-7	Ground Water	1/15/2010 14:30	DM	1/25/2010 16:07	cis-1,2-Dichloroethene	JNB	1	ug/L	83.6
10A0354-08	CMT 2-7	Ground Water	1/15/2010 14:30	DM	1/25/2010 16:07	Chloroform	JNB	1	ug/L	ND
10A0354-08	CMT 2-7	Ground Water	1/15/2010 14:30	DM	1/25/2010 16:07	1,1,1-Trichloroethane	JNB	1	ug/L	ND
10A0354-08	CMT 2-7	Ground Water	1/15/2010 14:30	DM	1/25/2010 16:07	Carbon Tetrachloride	JNB	1	ug/L	ND
10A0354-08	CMT 2-7	Ground Water	1/15/2010 14:30	DM	1/25/2010 16:07	Benzene	JNB	1	ug/L	ND
10A0354-08	CMT 2-7	Ground Water	1/15/2010 14:30	DM	1/25/2010 16:07	1,2-Dichloroethane	JNB	1	ug/L	ND
10A0354-08	CMT 2-7	Ground Water	1/15/2010 14:30	DM	1/25/2010 16:07	Trichloroethylene	JNB	1	ug/L	39.2
10A0354-08	CMT 2-7	Ground Water	1/15/2010 14:30	DM	1/25/2010 16:07	1,2-Dichloropropane	JNB	1	ug/L	ND
10A0354-08	CMT 2-7	Ground Water	1/15/2010 14:30	DM	1/25/2010 16:07	Bromodichloromethane	JNB	1	ug/L	ND
10A0354-08	CMT 2-7	Ground Water	1/15/2010 14:30	DM	1/25/2010 16:07	cis-1,3-Dichloropropene	JNB	1	ug/L	ND
10A0354-08	CMT 2-7	Ground Water	1/15/2010 14:30	DM	1/25/2010 16:07	Toluene	JNB	1	ug/L	2.1
10A0354-08	CMT 2-7	Ground Water	1/15/2010 14:30	DM	1/25/2010 16:07	trans-1,3-Dichloropropene	JNB	1	ug/L	ND
10A0354-08	CMT 2-7	Ground Water	1/15/2010 14:30	DM	1/25/2010 16:07	1,1,2-Trichloroethane	JNB	1	ug/L	ND
10A0354-08	CMT 2-7	Ground Water	1/15/2010 14:30	DM	1/25/2010 16:07	Tetrachloroethylene	JNB	1	ug/L	ND
10A0354-08	CMT 2-7	Ground Water	1/15/2010 14:30	DM	1/25/2010 16:07	Dibromochloromethane	JNB	1	ug/L	ND
10A0354-08	CMT 2-7	Ground Water	1/15/2010 14:30	DM	1/25/2010 16:07	Chlorobenzene	JNB	1	ug/L	ND
10A0354-08	CMT 2-7	Ground Water	1/15/2010 14:30	DM	1/25/2010 16:07	1,1,1,2-Tetrachloroethane	JNB	1	ug/L	ND
10A0354-08	CMT 2-7	Ground Water	1/15/2010 14:30	DM	1/25/2010 16:07	Ethylbenzene	JNB	1	ug/L	ND
10A0354-08	CMT 2-7	Ground Water	1/15/2010 14:30	DM	1/25/2010 16:07	m,p-Xylene	JNB	1	ug/L	2.5
10A0354-08	CMT 2-7	Ground Water	1/15/2010 14:30	DM	1/25/2010 16:07	o-Xylene	JNB	1	ug/L	ND
10A0354-08	CMT 2-7	Ground Water	1/15/2010 14:30	DM	1/25/2010 16:07	Bromoform	JNB	1	ug/L	ND
10A0354-08	CMT 2-7	Ground Water	1/15/2010 14:30	DM	1/25/2010 16:07	1,1,2,2-Tetrachloroethane	JNB	1	ug/L	ND
10A0354-08	CMT 2-7	Ground Water	1/15/2010 14:30	DM	1/25/2010 16:07	1,3-Dichlorobenzene	JNB	1	ug/L	ND
10A0354-08	CMT 2-7	Ground Water	1/15/2010 14:30	DM	1/25/2010 16:07	1,4-Dichlorobenzene	JNB	1	ug/L	ND
10A0354-08	CMT 2-7	Ground Water	1/15/2010 14:30	DM	1/25/2010 16:07	1,2-Dichlorobenzene	JNB	1	ug/L	ND

To: Southern Earth Sciences, Inc.
Post Office Box 231238
Montgomery, Alabama 36123

Report Date: 02/19/2010
Project No.: 06-401
Project: ALDOT - Coliseum Blvd Plume

ENVIROCHEM
Environmental Laboratories
4320 Midmost Drive Mobile, AL 36609
Phone (251) 344-9106 Fax (251) 341-9492

ECI Lab Number	Sample ID	Sample Type	Sample Date	Sampled By	Date Analyzed	Analyte	Analyst	RL	Units	Result
10A0222-05	CMT 3-2	Ground Water	1/12/2010 13:22	DM	1/21/2010 13:51	Chloromethane	JNB	1	ug/L	ND
10A0222-05	CMT 3-2	Ground Water	1/12/2010 13:22	DM	1/21/2010 13:51	Vinyl chloride	JNB	1	ug/L	ND
10A0222-05	CMT 3-2	Ground Water	1/12/2010 13:22	DM	1/21/2010 13:51	Chloroethane	JNB	1	ug/L	ND
10A0222-05	CMT 3-2	Ground Water	1/12/2010 13:22	DM	1/21/2010 13:51	Trichlorofluoromethane	JNB	1	ug/L	ND
10A0222-05	CMT 3-2	Ground Water	1/12/2010 13:22	DM	1/21/2010 13:51	1,1-Dichloroethene	JNB	1	ug/L	ND
10A0222-05	CMT 3-2	Ground Water	1/12/2010 13:22	DM	1/21/2010 13:51	Methylene Chloride	JNB	1	ug/L	ND
10A0222-05	CMT 3-2	Ground Water	1/12/2010 13:22	DM	1/21/2010 13:51	trans-1,2-Dichloroethene	JNB	1	ug/L	ND
10A0222-05	CMT 3-2	Ground Water	1/12/2010 13:22	DM	1/21/2010 13:51	1,1-Dichloroethane	JNB	1	ug/L	ND
10A0222-05	CMT 3-2	Ground Water	1/12/2010 13:22	DM	1/21/2010 13:51	cis-1,2-Dichloroethene	JNB	1	ug/L	ND
10A0222-05	CMT 3-2	Ground Water	1/12/2010 13:22	DM	1/21/2010 13:51	Chloroform	JNB	1	ug/L	ND
10A0222-05	CMT 3-2	Ground Water	1/12/2010 13:22	DM	1/21/2010 13:51	1,1,1-Trichloroethane	JNB	1	ug/L	ND
10A0222-05	CMT 3-2	Ground Water	1/12/2010 13:22	DM	1/21/2010 13:51	Carbon Tetrachloride	JNB	1	ug/L	ND
10A0222-05	CMT 3-2	Ground Water	1/12/2010 13:22	DM	1/21/2010 13:51	Benzene	JNB	1	ug/L	ND
10A0222-05	CMT 3-2	Ground Water	1/12/2010 13:22	DM	1/21/2010 13:51	1,2-Dichloroethane	JNB	1	ug/L	ND
10A0222-05	CMT 3-2	Ground Water	1/12/2010 13:22	DM	1/21/2010 13:51	Trichloroethylene	JNB	1	ug/L	ND
10A0222-05	CMT 3-2	Ground Water	1/12/2010 13:22	DM	1/21/2010 13:51	1,2-Dichloropropane	JNB	1	ug/L	ND
10A0222-05	CMT 3-2	Ground Water	1/12/2010 13:22	DM	1/21/2010 13:51	Bromodichloromethane	JNB	1	ug/L	ND
10A0222-05	CMT 3-2	Ground Water	1/12/2010 13:22	DM	1/21/2010 13:51	cis-1,3-Dichloropropene	JNB	1	ug/L	ND
10A0222-05	CMT 3-2	Ground Water	1/12/2010 13:22	DM	1/21/2010 13:51	Toluene	JNB	1	ug/L	ND
10A0222-05	CMT 3-2	Ground Water	1/12/2010 13:22	DM	1/21/2010 13:51	trans-1,3-Dichloropropene	JNB	1	ug/L	ND
10A0222-05	CMT 3-2	Ground Water	1/12/2010 13:22	DM	1/21/2010 13:51	1,1,2-Trichloroethane	JNB	1	ug/L	ND
10A0222-05	CMT 3-2	Ground Water	1/12/2010 13:22	DM	1/21/2010 13:51	Tetrachloroethylene	JNB	1	ug/L	ND
10A0222-05	CMT 3-2	Ground Water	1/12/2010 13:22	DM	1/21/2010 13:51	Dibromochloromethane	JNB	1	ug/L	ND
10A0222-05	CMT 3-2	Ground Water	1/12/2010 13:22	DM	1/21/2010 13:51	Chlorobenzene	JNB	1	ug/L	ND
10A0222-05	CMT 3-2	Ground Water	1/12/2010 13:22	DM	1/21/2010 13:51	1,1,1,2-Tetrachloroethane	JNB	1	ug/L	ND
10A0222-05	CMT 3-2	Ground Water	1/12/2010 13:22	DM	1/21/2010 13:51	Ethylbenzene	JNB	1	ug/L	ND
10A0222-05	CMT 3-2	Ground Water	1/12/2010 13:22	DM	1/21/2010 13:51	m,p-Xylene	JNB	1	ug/L	ND
10A0222-05	CMT 3-2	Ground Water	1/12/2010 13:22	DM	1/21/2010 13:51	o-Xylene	JNB	1	ug/L	ND
10A0222-05	CMT 3-2	Ground Water	1/12/2010 13:22	DM	1/21/2010 13:51	Bromoform	JNB	1	ug/L	ND
10A0222-05	CMT 3-2	Ground Water	1/12/2010 13:22	DM	1/21/2010 13:51	1,1,2,2-Tetrachloroethane	JNB	1	ug/L	ND
10A0222-05	CMT 3-2	Ground Water	1/12/2010 13:22	DM	1/21/2010 13:51	1,3-Dichlorobenzene	JNB	1	ug/L	ND
10A0222-05	CMT 3-2	Ground Water	1/12/2010 13:22	DM	1/21/2010 13:51	1,4-Dichlorobenzene	JNB	1	ug/L	ND
10A0222-05	CMT 3-2	Ground Water	1/12/2010 13:22	DM	1/21/2010 13:51	1,2-Dichlorobenzene	JNB	1	ug/L	ND

To: Southern Earth Sciences, Inc.
Post Office Box 231238
Montgomery, Alabama 36123

Report Date: 02/19/2010
Project No.: 06-401
Project: ALDOT - Coliseum Blvd Plume

ENVIROCHEM
Environmental Laboratories
4320 Midmost Drive Mobile, AL 36609
Phone (251) 344-9106 Fax (251) 341-9492

ECI Lab Number	Sample ID	Sample Type	Sample Date	Sampled By	Date Analyzed	Analyte	Analyst	RL	Units	Result
10A0222-06	CMT 3-3	Ground Water	1/12/2010 14:28	DM	1/21/2010 14:25	Chloromethane	JNB	1	ug/L	ND
10A0222-06	CMT 3-3	Ground Water	1/12/2010 14:28	DM	1/21/2010 14:25	Vinyl chloride	JNB	1	ug/L	ND
10A0222-06	CMT 3-3	Ground Water	1/12/2010 14:28	DM	1/21/2010 14:25	Chloroethane	JNB	1	ug/L	ND
10A0222-06	CMT 3-3	Ground Water	1/12/2010 14:28	DM	1/21/2010 14:25	Trichlorofluoromethane	JNB	1	ug/L	ND
10A0222-06	CMT 3-3	Ground Water	1/12/2010 14:28	DM	1/21/2010 14:25	1,1-Dichloroethene	JNB	1	ug/L	ND
10A0222-06	CMT 3-3	Ground Water	1/12/2010 14:28	DM	1/21/2010 14:25	Methylene Chloride	JNB	1	ug/L	ND
10A0222-06	CMT 3-3	Ground Water	1/12/2010 14:28	DM	1/21/2010 14:25	trans-1,2-Dichloroethene	JNB	1	ug/L	ND
10A0222-06	CMT 3-3	Ground Water	1/12/2010 14:28	DM	1/21/2010 14:25	1,1-Dichloroethane	JNB	1	ug/L	ND
10A0222-06	CMT 3-3	Ground Water	1/12/2010 14:28	DM	1/21/2010 14:25	cis-1,2-Dichloroethene	JNB	1	ug/L	ND
10A0222-06	CMT 3-3	Ground Water	1/12/2010 14:28	DM	1/21/2010 14:25	Chloroform	JNB	1	ug/L	ND
10A0222-06	CMT 3-3	Ground Water	1/12/2010 14:28	DM	1/21/2010 14:25	1,1,1-Trichloroethane	JNB	1	ug/L	ND
10A0222-06	CMT 3-3	Ground Water	1/12/2010 14:28	DM	1/21/2010 14:25	Carbon Tetrachloride	JNB	1	ug/L	ND
10A0222-06	CMT 3-3	Ground Water	1/12/2010 14:28	DM	1/21/2010 14:25	Benzene	JNB	1	ug/L	ND
10A0222-06	CMT 3-3	Ground Water	1/12/2010 14:28	DM	1/21/2010 14:25	1,2-Dichloroethane	JNB	1	ug/L	ND
10A0222-06	CMT 3-3	Ground Water	1/12/2010 14:28	DM	1/21/2010 14:25	Trichloroethylene	JNB	1	ug/L	14.1
10A0222-06	CMT 3-3	Ground Water	1/12/2010 14:28	DM	1/21/2010 14:25	1,2-Dichloropropane	JNB	1	ug/L	ND
10A0222-06	CMT 3-3	Ground Water	1/12/2010 14:28	DM	1/21/2010 14:25	Bromodichloromethane	JNB	1	ug/L	ND
10A0222-06	CMT 3-3	Ground Water	1/12/2010 14:28	DM	1/21/2010 14:25	cis-1,3-Dichloropropene	JNB	1	ug/L	ND
10A0222-06	CMT 3-3	Ground Water	1/12/2010 14:28	DM	1/21/2010 14:25	Toluene	JNB	1	ug/L	ND
10A0222-06	CMT 3-3	Ground Water	1/12/2010 14:28	DM	1/21/2010 14:25	trans-1,3-Dichloropropene	JNB	1	ug/L	ND
10A0222-06	CMT 3-3	Ground Water	1/12/2010 14:28	DM	1/21/2010 14:25	1,1,2-Trichloroethane	JNB	1	ug/L	ND
10A0222-06	CMT 3-3	Ground Water	1/12/2010 14:28	DM	1/21/2010 14:25	Tetrachloroethylene	JNB	1	ug/L	ND
10A0222-06	CMT 3-3	Ground Water	1/12/2010 14:28	DM	1/21/2010 14:25	Dibromochloromethane	JNB	1	ug/L	ND
10A0222-06	CMT 3-3	Ground Water	1/12/2010 14:28	DM	1/21/2010 14:25	Chlorobenzene	JNB	1	ug/L	ND
10A0222-06	CMT 3-3	Ground Water	1/12/2010 14:28	DM	1/21/2010 14:25	1,1,1,2-Tetrachloroethane	JNB	1	ug/L	ND
10A0222-06	CMT 3-3	Ground Water	1/12/2010 14:28	DM	1/21/2010 14:25	Ethylbenzene	JNB	1	ug/L	ND
10A0222-06	CMT 3-3	Ground Water	1/12/2010 14:28	DM	1/21/2010 14:25	m,p-Xylene	JNB	1	ug/L	ND
10A0222-06	CMT 3-3	Ground Water	1/12/2010 14:28	DM	1/21/2010 14:25	o-Xylene	JNB	1	ug/L	ND
10A0222-06	CMT 3-3	Ground Water	1/12/2010 14:28	DM	1/21/2010 14:25	Bromoform	JNB	1	ug/L	ND
10A0222-06	CMT 3-3	Ground Water	1/12/2010 14:28	DM	1/21/2010 14:25	1,1,2,2-Tetrachloroethane	JNB	1	ug/L	ND
10A0222-06	CMT 3-3	Ground Water	1/12/2010 14:28	DM	1/21/2010 14:25	1,3-Dichlorobenzene	JNB	1	ug/L	ND
10A0222-06	CMT 3-3	Ground Water	1/12/2010 14:28	DM	1/21/2010 14:25	1,4-Dichlorobenzene	JNB	1	ug/L	ND
10A0222-06	CMT 3-3	Ground Water	1/12/2010 14:28	DM	1/21/2010 14:25	1,2-Dichlorobenzene	JNB	1	ug/L	ND

To: Southern Earth Sciences, Inc.
Post Office Box 231238
Montgomery, Alabama 36123

Report Date: 02/19/2010
Project No.: 06-401
Project: ALDOT - Coliseum Blvd Plume

ENVIROCHEM
Environmental Laboratories
4320 Midmost Drive Mobile, AL 36609
Phone (251) 344-9106 Fax (251) 341-9492

ECI Lab Number	Sample ID	Sample Type	Sample Date	Sampled By	Date Analyzed	Analyte	Analyst	RL	Units	Result
10A0222-07	CMT 3-4	Ground Water	1/12/2010 15:50	DM	1/21/2010 15:00	Chloromethane	JNB	1	ug/L	ND
10A0222-07	CMT 3-4	Ground Water	1/12/2010 15:50	DM	1/21/2010 15:00	Vinyl chloride	JNB	1	ug/L	1.1
10A0222-07	CMT 3-4	Ground Water	1/12/2010 15:50	DM	1/21/2010 15:00	Chloroethane	JNB	1	ug/L	ND
10A0222-07	CMT 3-4	Ground Water	1/12/2010 15:50	DM	1/21/2010 15:00	Trichlorofluoromethane	JNB	1	ug/L	ND
10A0222-07	CMT 3-4	Ground Water	1/12/2010 15:50	DM	1/21/2010 15:00	1,1-Dichloroethene	JNB	1	ug/L	1.7
10A0222-07	CMT 3-4	Ground Water	1/12/2010 15:50	DM	1/21/2010 15:00	Methylene Chloride	JNB	1	ug/L	ND
10A0222-07	CMT 3-4	Ground Water	1/12/2010 15:50	DM	1/21/2010 15:00	trans-1,2-Dichloroethene	JNB	1	ug/L	ND
10A0222-07	CMT 3-4	Ground Water	1/12/2010 15:50	DM	1/21/2010 15:00	1,1-Dichloroethane	JNB	1	ug/L	ND
10A0222-07	CMT 3-4	Ground Water	1/12/2010 15:50	DM	1/21/2010 15:00	cis-1,2-Dichloroethene	JNB	1	ug/L	1.3
10A0222-07	CMT 3-4	Ground Water	1/12/2010 15:50	DM	1/21/2010 15:00	Chloroform	JNB	1	ug/L	ND
10A0222-07	CMT 3-4	Ground Water	1/12/2010 15:50	DM	1/21/2010 15:00	1,1,1-Trichloroethane	JNB	1	ug/L	ND
10A0222-07	CMT 3-4	Ground Water	1/12/2010 15:50	DM	1/21/2010 15:00	Carbon Tetrachloride	JNB	1	ug/L	ND
10A0222-07	CMT 3-4	Ground Water	1/12/2010 15:50	DM	1/21/2010 15:00	Benzene	JNB	1	ug/L	ND
10A0222-07	CMT 3-4	Ground Water	1/12/2010 15:50	DM	1/21/2010 15:00	1,2-Dichloroethane	JNB	1	ug/L	ND
10A0222-07	CMT 3-4	Ground Water	1/12/2010 15:50	DM	1/21/2010 15:00	Trichloroethylene	JNB	1	ug/L	40.4
10A0222-07	CMT 3-4	Ground Water	1/12/2010 15:50	DM	1/21/2010 15:00	1,2-Dichloropropane	JNB	1	ug/L	ND
10A0222-07	CMT 3-4	Ground Water	1/12/2010 15:50	DM	1/21/2010 15:00	Bromodichloromethane	JNB	1	ug/L	ND
10A0222-07	CMT 3-4	Ground Water	1/12/2010 15:50	DM	1/21/2010 15:00	cis-1,3-Dichloropropene	JNB	1	ug/L	ND
10A0222-07	CMT 3-4	Ground Water	1/12/2010 15:50	DM	1/21/2010 15:00	Toluene	JNB	1	ug/L	ND
10A0222-07	CMT 3-4	Ground Water	1/12/2010 15:50	DM	1/21/2010 15:00	trans-1,3-Dichloropropene	JNB	1	ug/L	ND
10A0222-07	CMT 3-4	Ground Water	1/12/2010 15:50	DM	1/21/2010 15:00	1,1,2-Trichloroethane	JNB	1	ug/L	ND
10A0222-07	CMT 3-4	Ground Water	1/12/2010 15:50	DM	1/21/2010 15:00	Tetrachloroethylene	JNB	1	ug/L	ND
10A0222-07	CMT 3-4	Ground Water	1/12/2010 15:50	DM	1/21/2010 15:00	Dibromochloromethane	JNB	1	ug/L	ND
10A0222-07	CMT 3-4	Ground Water	1/12/2010 15:50	DM	1/21/2010 15:00	Chlorobenzene	JNB	1	ug/L	ND
10A0222-07	CMT 3-4	Ground Water	1/12/2010 15:50	DM	1/21/2010 15:00	1,1,1,2-Tetrachloroethane	JNB	1	ug/L	ND
10A0222-07	CMT 3-4	Ground Water	1/12/2010 15:50	DM	1/21/2010 15:00	Ethylbenzene	JNB	1	ug/L	ND
10A0222-07	CMT 3-4	Ground Water	1/12/2010 15:50	DM	1/21/2010 15:00	m,p-Xylene	JNB	1	ug/L	ND
10A0222-07	CMT 3-4	Ground Water	1/12/2010 15:50	DM	1/21/2010 15:00	o-Xylene	JNB	1	ug/L	ND
10A0222-07	CMT 3-4	Ground Water	1/12/2010 15:50	DM	1/21/2010 15:00	Bromoform	JNB	1	ug/L	ND
10A0222-07	CMT 3-4	Ground Water	1/12/2010 15:50	DM	1/21/2010 15:00	1,1,2,2-Tetrachloroethane	JNB	1	ug/L	ND
10A0222-07	CMT 3-4	Ground Water	1/12/2010 15:50	DM	1/21/2010 15:00	1,3-Dichlorobenzene	JNB	1	ug/L	ND
10A0222-07	CMT 3-4	Ground Water	1/12/2010 15:50	DM	1/21/2010 15:00	1,4-Dichlorobenzene	JNB	1	ug/L	ND
10A0222-07	CMT 3-4	Ground Water	1/12/2010 15:50	DM	1/21/2010 15:00	1,2-Dichlorobenzene	JNB	1	ug/L	ND

To: Southern Earth Sciences, Inc.
Post Office Box 231238
Montgomery, Alabama 36123

Report Date: 02/19/2010
Project No.: 06-401
Project: ALDOT - Coliseum Blvd Plume

ENVIROCHEM
Environmental Laboratories
4320 Midmost Drive Mobile, AL 36609
Phone (251) 344-9106 Fax (251) 341-9492

ECI Lab Number	Sample ID	Sample Type	Sample Date	Sampled By	Date Analyzed	Analyte	Analyst	RL	Units	Result
10A0222-08	CMT 3-5	Ground Water	1/13/2010 12:15	DM	1/21/2010 16:33	Chloromethane	JNB	1	ug/L	ND
10A0222-08	CMT 3-5	Ground Water	1/13/2010 12:15	DM	1/21/2010 16:33	Vinyl chloride	JNB	1	ug/L	7.8
10A0222-08	CMT 3-5	Ground Water	1/13/2010 12:15	DM	1/21/2010 16:33	Chloroethane	JNB	1	ug/L	ND
10A0222-08	CMT 3-5	Ground Water	1/13/2010 12:15	DM	1/21/2010 16:33	Trichlorofluoromethane	JNB	1	ug/L	ND
10A0222-08	CMT 3-5	Ground Water	1/13/2010 12:15	DM	1/21/2010 16:33	1,1-Dichloroethene	JNB	1	ug/L	2.3
10A0222-08	CMT 3-5	Ground Water	1/13/2010 12:15	DM	1/21/2010 16:33	Methylene Chloride	JNB	1	ug/L	ND
10A0222-08	CMT 3-5	Ground Water	1/13/2010 12:15	DM	1/21/2010 16:33	trans-1,2-Dichloroethene	JNB	1	ug/L	ND
10A0222-08	CMT 3-5	Ground Water	1/13/2010 12:15	DM	1/21/2010 16:33	1,1-Dichloroethane	JNB	1	ug/L	ND
10A0222-08	CMT 3-5	Ground Water	1/13/2010 12:15	DM	1/21/2010 16:33	cis-1,2-Dichloroethene	JNB	1	ug/L	13.5
10A0222-08	CMT 3-5	Ground Water	1/13/2010 12:15	DM	1/21/2010 16:33	Chloroform	JNB	1	ug/L	ND
10A0222-08	CMT 3-5	Ground Water	1/13/2010 12:15	DM	1/21/2010 16:33	1,1,1-Trichloroethane	JNB	1	ug/L	ND
10A0222-08	CMT 3-5	Ground Water	1/13/2010 12:15	DM	1/21/2010 16:33	Carbon Tetrachloride	JNB	1	ug/L	ND
10A0222-08	CMT 3-5	Ground Water	1/13/2010 12:15	DM	1/21/2010 16:33	Benzene	JNB	1	ug/L	ND
10A0222-08	CMT 3-5	Ground Water	1/13/2010 12:15	DM	1/21/2010 16:33	1,2-Dichloroethane	JNB	1	ug/L	ND
10A0222-08	CMT 3-5	Ground Water	1/13/2010 12:15	DM	1/21/2010 16:33	Trichloroethylene	JNB	1	ug/L	30.2
10A0222-08	CMT 3-5	Ground Water	1/13/2010 12:15	DM	1/21/2010 16:33	1,2-Dichloropropane	JNB	1	ug/L	ND
10A0222-08	CMT 3-5	Ground Water	1/13/2010 12:15	DM	1/21/2010 16:33	Bromodichloromethane	JNB	1	ug/L	ND
10A0222-08	CMT 3-5	Ground Water	1/13/2010 12:15	DM	1/21/2010 16:33	cis-1,3-Dichloropropene	JNB	1	ug/L	ND
10A0222-08	CMT 3-5	Ground Water	1/13/2010 12:15	DM	1/21/2010 16:33	Toluene	JNB	1	ug/L	1.2
10A0222-08	CMT 3-5	Ground Water	1/13/2010 12:15	DM	1/21/2010 16:33	trans-1,3-Dichloropropene	JNB	1	ug/L	ND
10A0222-08	CMT 3-5	Ground Water	1/13/2010 12:15	DM	1/21/2010 16:33	1,1,2-Trichloroethane	JNB	1	ug/L	ND
10A0222-08	CMT 3-5	Ground Water	1/13/2010 12:15	DM	1/21/2010 16:33	Tetrachloroethylene	JNB	1	ug/L	ND
10A0222-08	CMT 3-5	Ground Water	1/13/2010 12:15	DM	1/21/2010 16:33	Dibromochloromethane	JNB	1	ug/L	ND
10A0222-08	CMT 3-5	Ground Water	1/13/2010 12:15	DM	1/21/2010 16:33	Chlorobenzene	JNB	1	ug/L	ND
10A0222-08	CMT 3-5	Ground Water	1/13/2010 12:15	DM	1/21/2010 16:33	1,1,1,2-Tetrachloroethane	JNB	1	ug/L	ND
10A0222-08	CMT 3-5	Ground Water	1/13/2010 12:15	DM	1/21/2010 16:33	Ethylbenzene	JNB	1	ug/L	ND
10A0222-08	CMT 3-5	Ground Water	1/13/2010 12:15	DM	1/21/2010 16:33	m,p-Xylene	JNB	1	ug/L	2.2
10A0222-08	CMT 3-5	Ground Water	1/13/2010 12:15	DM	1/21/2010 16:33	o-Xylene	JNB	1	ug/L	1.1
10A0222-08	CMT 3-5	Ground Water	1/13/2010 12:15	DM	1/21/2010 16:33	Bromoform	JNB	1	ug/L	ND
10A0222-08	CMT 3-5	Ground Water	1/13/2010 12:15	DM	1/21/2010 16:33	1,1,2,2-Tetrachloroethane	JNB	1	ug/L	ND
10A0222-08	CMT 3-5	Ground Water	1/13/2010 12:15	DM	1/21/2010 16:33	1,3-Dichlorobenzene	JNB	1	ug/L	ND
10A0222-08	CMT 3-5	Ground Water	1/13/2010 12:15	DM	1/21/2010 16:33	1,4-Dichlorobenzene	JNB	1	ug/L	ND
10A0222-08	CMT 3-5	Ground Water	1/13/2010 12:15	DM	1/21/2010 16:33	1,2-Dichlorobenzene	JNB	1	ug/L	ND

To: Southern Earth Sciences, Inc.
Post Office Box 231238
Montgomery, Alabama 36123

Report Date: 02/19/2010
Project No.: 06-401
Project: ALDOT - Coliseum Blvd Plume

ENVIROCHEM
Environmental Laboratories
4320 Midmost Drive Mobile, AL 36609
Phone (251) 344-9106 Fax (251) 341-9492

ECI Lab Number	Sample ID	Sample Type	Sample Date	Sampled By	Date Analyzed	Analyte	Analyst	RL	Units	Result
10A0222-09	CMT 3-6	Ground Water	1/13/2010 10:21	DM	1/21/2010 20:54	Chloromethane	JNB	1	ug/L	ND
10A0222-09	CMT 3-6	Ground Water	1/13/2010 10:21	DM	1/21/2010 20:54	Vinyl chloride	JNB	1	ug/L	ND
10A0222-09	CMT 3-6	Ground Water	1/13/2010 10:21	DM	1/21/2010 20:54	Chloroethane	JNB	1	ug/L	ND
10A0222-09	CMT 3-6	Ground Water	1/13/2010 10:21	DM	1/21/2010 20:54	Trichlorofluoromethane	JNB	1	ug/L	ND
10A0222-09	CMT 3-6	Ground Water	1/13/2010 10:21	DM	1/21/2010 20:54	1,1-Dichloroethene	JNB	1	ug/L	87.3
10A0222-09	CMT 3-6	Ground Water	1/13/2010 10:21	DM	1/21/2010 20:54	Methylene Chloride	JNB	1	ug/L	ND
10A0222-09	CMT 3-6	Ground Water	1/13/2010 10:21	DM	1/21/2010 20:54	trans-1,2-Dichloroethene	JNB	1	ug/L	ND
10A0222-09	CMT 3-6	Ground Water	1/13/2010 10:21	DM	1/21/2010 20:54	1,1-Dichloroethane	JNB	1	ug/L	ND
10A0222-09	CMT 3-6	Ground Water	1/13/2010 10:21	DM	1/21/2010 20:54	cis-1,2-Dichloroethene	JNB	1	ug/L	103
10A0222-09	CMT 3-6	Ground Water	1/13/2010 10:21	DM	1/21/2010 20:54	Chloroform	JNB	1	ug/L	2
10A0222-09	CMT 3-6	Ground Water	1/13/2010 10:21	DM	1/21/2010 20:54	1,1,1-Trichloroethane	JNB	1	ug/L	ND
10A0222-09	CMT 3-6	Ground Water	1/13/2010 10:21	DM	1/21/2010 20:54	Carbon Tetrachloride	JNB	1	ug/L	21.5
10A0222-09	CMT 3-6	Ground Water	1/13/2010 10:21	DM	1/21/2010 20:54	Benzene	JNB	1	ug/L	ND
10A0222-09	CMT 3-6	Ground Water	1/13/2010 10:21	DM	1/21/2010 20:54	1,2-Dichloroethane	JNB	1	ug/L	ND
10A0222-09	CMT 3-6	Ground Water	1/13/2010 10:21	DM	1/22/2010 18:18	Trichloroethylene	JNB	10	ug/L	774
10A0222-09	CMT 3-6	Ground Water	1/13/2010 10:21	DM	1/21/2010 20:54	1,2-Dichloropropane	JNB	1	ug/L	ND
10A0222-09	CMT 3-6	Ground Water	1/13/2010 10:21	DM	1/21/2010 20:54	Bromodichloromethane	JNB	1	ug/L	ND
10A0222-09	CMT 3-6	Ground Water	1/13/2010 10:21	DM	1/21/2010 20:54	cis-1,3-Dichloropropene	JNB	1	ug/L	ND
10A0222-09	CMT 3-6	Ground Water	1/13/2010 10:21	DM	1/21/2010 20:54	Toluene	JNB	1	ug/L	ND
10A0222-09	CMT 3-6	Ground Water	1/13/2010 10:21	DM	1/21/2010 20:54	trans-1,3-Dichloropropene	JNB	1	ug/L	ND
10A0222-09	CMT 3-6	Ground Water	1/13/2010 10:21	DM	1/21/2010 20:54	1,1,2-Trichloroethane	JNB	1	ug/L	ND
10A0222-09	CMT 3-6	Ground Water	1/13/2010 10:21	DM	1/21/2010 20:54	Tetrachloroethylene	JNB	1	ug/L	ND
10A0222-09	CMT 3-6	Ground Water	1/13/2010 10:21	DM	1/21/2010 20:54	Dibromochloromethane	JNB	1	ug/L	ND
10A0222-09	CMT 3-6	Ground Water	1/13/2010 10:21	DM	1/21/2010 20:54	Chlorobenzene	JNB	1	ug/L	ND
10A0222-09	CMT 3-6	Ground Water	1/13/2010 10:21	DM	1/21/2010 20:54	1,1,1,2-Tetrachloroethane	JNB	1	ug/L	ND
10A0222-09	CMT 3-6	Ground Water	1/13/2010 10:21	DM	1/21/2010 20:54	Ethylbenzene	JNB	1	ug/L	ND
10A0222-09	CMT 3-6	Ground Water	1/13/2010 10:21	DM	1/21/2010 20:54	m,p-Xylene	JNB	1	ug/L	ND
10A0222-09	CMT 3-6	Ground Water	1/13/2010 10:21	DM	1/21/2010 20:54	o-Xylene	JNB	1	ug/L	ND
10A0222-09	CMT 3-6	Ground Water	1/13/2010 10:21	DM	1/21/2010 20:54	Bromoform	JNB	1	ug/L	ND
10A0222-09	CMT 3-6	Ground Water	1/13/2010 10:21	DM	1/21/2010 20:54	1,1,2,2-Tetrachloroethane	JNB	1	ug/L	ND
10A0222-09	CMT 3-6	Ground Water	1/13/2010 10:21	DM	1/21/2010 20:54	1,3-Dichlorobenzene	JNB	1	ug/L	ND
10A0222-09	CMT 3-6	Ground Water	1/13/2010 10:21	DM	1/21/2010 20:54	1,4-Dichlorobenzene	JNB	1	ug/L	ND
10A0222-09	CMT 3-6	Ground Water	1/13/2010 10:21	DM	1/21/2010 20:54	1,2-Dichlorobenzene	JNB	1	ug/L	ND

To: Southern Earth Sciences, Inc.
Post Office Box 231238
Montgomery, Alabama 36123

Report Date: 02/19/2010
Project No.: 06-401
Project: ALDOT - Coliseum Blvd Plume

ENVIROCHEM
Environmental Laboratories
4320 Midmost Drive Mobile, AL 36609
Phone (251) 344-9106 Fax (251) 341-9492

ECI Lab Number	Sample ID	Sample Type	Sample Date	Sampled By	Date Analyzed	Analyte	Analyst	RL	Units	Result
10A0222-10	CMT 3-7	Ground Water	1/13/2010 14:08	DM	1/21/2010 21:28	Chloromethane	JNB	1	ug/L	ND
10A0222-10	CMT 3-7	Ground Water	1/13/2010 14:08	DM	1/21/2010 21:28	Vinyl chloride	JNB	1	ug/L	ND
10A0222-10	CMT 3-7	Ground Water	1/13/2010 14:08	DM	1/21/2010 21:28	Chloroethane	JNB	1	ug/L	ND
10A0222-10	CMT 3-7	Ground Water	1/13/2010 14:08	DM	1/21/2010 21:28	Trichlorofluoromethane	JNB	1	ug/L	ND
10A0222-10	CMT 3-7	Ground Water	1/13/2010 14:08	DM	1/21/2010 21:28	1,1-Dichloroethene	JNB	1	ug/L	29.1
10A0222-10	CMT 3-7	Ground Water	1/13/2010 14:08	DM	1/21/2010 21:28	Methylene Chloride	JNB	1	ug/L	ND
10A0222-10	CMT 3-7	Ground Water	1/13/2010 14:08	DM	1/21/2010 21:28	trans-1,2-Dichloroethene	JNB	1	ug/L	ND
10A0222-10	CMT 3-7	Ground Water	1/13/2010 14:08	DM	1/21/2010 21:28	1,1-Dichloroethane	JNB	1	ug/L	ND
10A0222-10	CMT 3-7	Ground Water	1/13/2010 14:08	DM	1/21/2010 21:28	cis-1,2-Dichloroethene	JNB	1	ug/L	ND
10A0222-10	CMT 3-7	Ground Water	1/13/2010 14:08	DM	1/21/2010 21:28	Chloroform	JNB	1	ug/L	ND
10A0222-10	CMT 3-7	Ground Water	1/13/2010 14:08	DM	1/21/2010 21:28	1,1,1-Trichloroethane	JNB	1	ug/L	ND
10A0222-10	CMT 3-7	Ground Water	1/13/2010 14:08	DM	1/21/2010 21:28	Carbon Tetrachloride	JNB	1	ug/L	4.9
10A0222-10	CMT 3-7	Ground Water	1/13/2010 14:08	DM	1/21/2010 21:28	Benzene	JNB	1	ug/L	ND
10A0222-10	CMT 3-7	Ground Water	1/13/2010 14:08	DM	1/21/2010 21:28	1,2-Dichloroethane	JNB	1	ug/L	ND
10A0222-10	CMT 3-7	Ground Water	1/13/2010 14:08	DM	1/21/2010 21:28	Trichloroethylene	JNB	1	ug/L	85.5
10A0222-10	CMT 3-7	Ground Water	1/13/2010 14:08	DM	1/21/2010 21:28	1,2-Dichloropropane	JNB	1	ug/L	ND
10A0222-10	CMT 3-7	Ground Water	1/13/2010 14:08	DM	1/21/2010 21:28	Bromodichloromethane	JNB	1	ug/L	ND
10A0222-10	CMT 3-7	Ground Water	1/13/2010 14:08	DM	1/21/2010 21:28	cis-1,3-Dichloropropene	JNB	1	ug/L	ND
10A0222-10	CMT 3-7	Ground Water	1/13/2010 14:08	DM	1/28/2010 17:01	Toluene	JNB	1	ug/L	ND
10A0222-10	CMT 3-7	Ground Water	1/13/2010 14:08	DM	1/21/2010 21:28	trans-1,3-Dichloropropene	JNB	1	ug/L	ND
10A0222-10	CMT 3-7	Ground Water	1/13/2010 14:08	DM	1/21/2010 21:28	1,1,2-Trichloroethane	JNB	1	ug/L	ND
10A0222-10	CMT 3-7	Ground Water	1/13/2010 14:08	DM	1/21/2010 21:28	Tetrachloroethylene	JNB	1	ug/L	ND
10A0222-10	CMT 3-7	Ground Water	1/13/2010 14:08	DM	1/21/2010 21:28	Dibromochloromethane	JNB	1	ug/L	ND
10A0222-10	CMT 3-7	Ground Water	1/13/2010 14:08	DM	1/21/2010 21:28	Chlorobenzene	JNB	1	ug/L	ND
10A0222-10	CMT 3-7	Ground Water	1/13/2010 14:08	DM	1/21/2010 21:28	1,1,1,2-Tetrachloroethane	JNB	1	ug/L	ND
10A0222-10	CMT 3-7	Ground Water	1/13/2010 14:08	DM	1/21/2010 21:28	Ethylbenzene	JNB	1	ug/L	ND
10A0222-10	CMT 3-7	Ground Water	1/13/2010 14:08	DM	1/28/2010 17:01	m,p-Xylene	JNB	1	ug/L	ND
10A0222-10	CMT 3-7	Ground Water	1/13/2010 14:08	DM	1/21/2010 21:28	o-Xylene	JNB	1	ug/L	ND
10A0222-10	CMT 3-7	Ground Water	1/13/2010 14:08	DM	1/21/2010 21:28	Bromoform	JNB	1	ug/L	ND
10A0222-10	CMT 3-7	Ground Water	1/13/2010 14:08	DM	1/21/2010 21:28	1,1,2,2-Tetrachloroethane	JNB	1	ug/L	ND
10A0222-10	CMT 3-7	Ground Water	1/13/2010 14:08	DM	1/21/2010 21:28	1,3-Dichlorobenzene	JNB	1	ug/L	ND
10A0222-10	CMT 3-7	Ground Water	1/13/2010 14:08	DM	1/21/2010 21:28	1,4-Dichlorobenzene	JNB	1	ug/L	ND
10A0222-10	CMT 3-7	Ground Water	1/13/2010 14:08	DM	1/21/2010 21:28	1,2-Dichlorobenzene	JNB	1	ug/L	ND

To: Southern Earth Sciences, Inc.
Post Office Box 231238
Montgomery, Alabama 36123

Report Date: 02/19/2010
Project No.: 06-401
Project: ALDOT - Coliseum Blvd Plume

ENVIROCHEM
Environmental Laboratories
4320 Midmost Drive Mobile, AL 36609
Phone (251) 344-9106 Fax (251) 341-9492

ECI Lab Number	Sample ID	Sample Type	Sample Date	Sampled By	Date Analyzed	Analyte	Analyst	RL	Units	Result
10A0222-11	CMT 4-1	Ground Water	1/13/2010 15:40	DM	1/21/2010 22:03	Chloromethane	JNB	1	ug/L	ND
10A0222-11	CMT 4-1	Ground Water	1/13/2010 15:40	DM	1/21/2010 22:03	Vinyl chloride	JNB	1	ug/L	ND
10A0222-11	CMT 4-1	Ground Water	1/13/2010 15:40	DM	1/21/2010 22:03	Chloroethane	JNB	1	ug/L	ND
10A0222-11	CMT 4-1	Ground Water	1/13/2010 15:40	DM	1/21/2010 22:03	Trichlorofluoromethane	JNB	1	ug/L	ND
10A0222-11	CMT 4-1	Ground Water	1/13/2010 15:40	DM	1/21/2010 22:03	1,1-Dichloroethene	JNB	1	ug/L	ND
10A0222-11	CMT 4-1	Ground Water	1/13/2010 15:40	DM	1/21/2010 22:03	Methylene Chloride	JNB	1	ug/L	ND
10A0222-11	CMT 4-1	Ground Water	1/13/2010 15:40	DM	1/21/2010 22:03	trans-1,2-Dichloroethene	JNB	1	ug/L	ND
10A0222-11	CMT 4-1	Ground Water	1/13/2010 15:40	DM	1/21/2010 22:03	1,1-Dichloroethane	JNB	1	ug/L	ND
10A0222-11	CMT 4-1	Ground Water	1/13/2010 15:40	DM	1/21/2010 22:03	cis-1,2-Dichloroethene	JNB	1	ug/L	ND
10A0222-11	CMT 4-1	Ground Water	1/13/2010 15:40	DM	1/21/2010 22:03	Chloroform	JNB	1	ug/L	ND
10A0222-11	CMT 4-1	Ground Water	1/13/2010 15:40	DM	1/21/2010 22:03	1,1,1-Trichloroethane	JNB	1	ug/L	ND
10A0222-11	CMT 4-1	Ground Water	1/13/2010 15:40	DM	1/21/2010 22:03	Carbon Tetrachloride	JNB	1	ug/L	ND
10A0222-11	CMT 4-1	Ground Water	1/13/2010 15:40	DM	1/21/2010 22:03	Benzene	JNB	1	ug/L	ND
10A0222-11	CMT 4-1	Ground Water	1/13/2010 15:40	DM	1/21/2010 22:03	1,2-Dichloroethane	JNB	1	ug/L	ND
10A0222-11	CMT 4-1	Ground Water	1/13/2010 15:40	DM	1/21/2010 22:03	Trichloroethylene	JNB	1	ug/L	25.8
10A0222-11	CMT 4-1	Ground Water	1/13/2010 15:40	DM	1/21/2010 22:03	1,2-Dichloropropane	JNB	1	ug/L	ND
10A0222-11	CMT 4-1	Ground Water	1/13/2010 15:40	DM	1/21/2010 22:03	Bromodichloromethane	JNB	1	ug/L	ND
10A0222-11	CMT 4-1	Ground Water	1/13/2010 15:40	DM	1/21/2010 22:03	cis-1,3-Dichloropropene	JNB	1	ug/L	ND
10A0222-11	CMT 4-1	Ground Water	1/13/2010 15:40	DM	1/21/2010 22:03	Toluene	JNB	1	ug/L	1
10A0222-11	CMT 4-1	Ground Water	1/13/2010 15:40	DM	1/21/2010 22:03	trans-1,3-Dichloropropene	JNB	1	ug/L	ND
10A0222-11	CMT 4-1	Ground Water	1/13/2010 15:40	DM	1/21/2010 22:03	1,1,2-Trichloroethane	JNB	1	ug/L	ND
10A0222-11	CMT 4-1	Ground Water	1/13/2010 15:40	DM	1/21/2010 22:03	Tetrachloroethylene	JNB	1	ug/L	ND
10A0222-11	CMT 4-1	Ground Water	1/13/2010 15:40	DM	1/21/2010 22:03	Dibromochloromethane	JNB	1	ug/L	ND
10A0222-11	CMT 4-1	Ground Water	1/13/2010 15:40	DM	1/21/2010 22:03	Chlorobenzene	JNB	1	ug/L	ND
10A0222-11	CMT 4-1	Ground Water	1/13/2010 15:40	DM	1/21/2010 22:03	1,1,1,2-Tetrachloroethane	JNB	1	ug/L	ND
10A0222-11	CMT 4-1	Ground Water	1/13/2010 15:40	DM	1/21/2010 22:03	Ethylbenzene	JNB	1	ug/L	ND
10A0222-11	CMT 4-1	Ground Water	1/13/2010 15:40	DM	1/21/2010 22:03	m,p-Xylene	JNB	1	ug/L	ND
10A0222-11	CMT 4-1	Ground Water	1/13/2010 15:40	DM	1/21/2010 22:03	o-Xylene	JNB	1	ug/L	ND
10A0222-11	CMT 4-1	Ground Water	1/13/2010 15:40	DM	1/21/2010 22:03	Bromoform	JNB	1	ug/L	ND
10A0222-11	CMT 4-1	Ground Water	1/13/2010 15:40	DM	1/21/2010 22:03	1,1,2,2-Tetrachloroethane	JNB	1	ug/L	ND
10A0222-11	CMT 4-1	Ground Water	1/13/2010 15:40	DM	1/21/2010 22:03	1,3-Dichlorobenzene	JNB	1	ug/L	ND
10A0222-11	CMT 4-1	Ground Water	1/13/2010 15:40	DM	1/21/2010 22:03	1,4-Dichlorobenzene	JNB	1	ug/L	ND
10A0222-11	CMT 4-1	Ground Water	1/13/2010 15:40	DM	1/21/2010 22:03	1,2-Dichlorobenzene	JNB	1	ug/L	ND

To: Southern Earth Sciences, Inc.
Post Office Box 231238
Montgomery, Alabama 36123

Report Date: 02/19/2010
Project No.: 06-401
Project: ALDOT - Coliseum Blvd Plume

ENVIROCHEM
Environmental Laboratories
4320 Midmost Drive Mobile, AL 36609
Phone (251) 344-9106 Fax (251) 341-9492

ECI Lab Number	Sample ID	Sample Type	Sample Date	Sampled By	Date Analyzed	Analyte	Analyst	RL	Units	Result
10A0222-12	CMT 4-2	Ground Water	1/14/2010 8:40	DM	1/21/2010 22:38	Chloromethane	JNB	1	ug/L	ND
10A0222-12	CMT 4-2	Ground Water	1/14/2010 8:40	DM	1/21/2010 22:38	Vinyl chloride	JNB	1	ug/L	ND
10A0222-12	CMT 4-2	Ground Water	1/14/2010 8:40	DM	1/21/2010 22:38	Chloroethane	JNB	1	ug/L	ND
10A0222-12	CMT 4-2	Ground Water	1/14/2010 8:40	DM	1/21/2010 22:38	Trichlorofluoromethane	JNB	1	ug/L	ND
10A0222-12	CMT 4-2	Ground Water	1/14/2010 8:40	DM	1/21/2010 22:38	1,1-Dichloroethene	JNB	1	ug/L	3.2
10A0222-12	CMT 4-2	Ground Water	1/14/2010 8:40	DM	1/21/2010 22:38	Methylene Chloride	JNB	1	ug/L	ND
10A0222-12	CMT 4-2	Ground Water	1/14/2010 8:40	DM	1/21/2010 22:38	trans-1,2-Dichloroethene	JNB	1	ug/L	ND
10A0222-12	CMT 4-2	Ground Water	1/14/2010 8:40	DM	1/21/2010 22:38	1,1-Dichloroethane	JNB	1	ug/L	ND
10A0222-12	CMT 4-2	Ground Water	1/14/2010 8:40	DM	1/21/2010 22:38	cis-1,2-Dichloroethene	JNB	1	ug/L	46.1
10A0222-12	CMT 4-2	Ground Water	1/14/2010 8:40	DM	1/21/2010 22:38	Chloroform	JNB	1	ug/L	ND
10A0222-12	CMT 4-2	Ground Water	1/14/2010 8:40	DM	1/21/2010 22:38	1,1,1-Trichloroethane	JNB	1	ug/L	ND
10A0222-12	CMT 4-2	Ground Water	1/14/2010 8:40	DM	1/21/2010 22:38	Carbon Tetrachloride	JNB	1	ug/L	ND
10A0222-12	CMT 4-2	Ground Water	1/14/2010 8:40	DM	1/21/2010 22:38	Benzene	JNB	1	ug/L	ND
10A0222-12	CMT 4-2	Ground Water	1/14/2010 8:40	DM	1/21/2010 22:38	1,2-Dichloroethane	JNB	1	ug/L	ND
10A0222-12	CMT 4-2	Ground Water	1/14/2010 8:40	DM	1/21/2010 22:38	Trichloroethylene	JNB	1	ug/L	84
10A0222-12	CMT 4-2	Ground Water	1/14/2010 8:40	DM	1/21/2010 22:38	1,2-Dichloropropane	JNB	1	ug/L	ND
10A0222-12	CMT 4-2	Ground Water	1/14/2010 8:40	DM	1/21/2010 22:38	Bromodichloromethane	JNB	1	ug/L	ND
10A0222-12	CMT 4-2	Ground Water	1/14/2010 8:40	DM	1/21/2010 22:38	cis-1,3-Dichloropropene	JNB	1	ug/L	ND
10A0222-12	CMT 4-2	Ground Water	1/14/2010 8:40	DM	1/21/2010 22:38	Toluene	JNB	1	ug/L	1.2
10A0222-12	CMT 4-2	Ground Water	1/14/2010 8:40	DM	1/21/2010 22:38	trans-1,3-Dichloropropene	JNB	1	ug/L	ND
10A0222-12	CMT 4-2	Ground Water	1/14/2010 8:40	DM	1/21/2010 22:38	1,1,2-Trichloroethane	JNB	1	ug/L	ND
10A0222-12	CMT 4-2	Ground Water	1/14/2010 8:40	DM	1/21/2010 22:38	Tetrachloroethylene	JNB	1	ug/L	ND
10A0222-12	CMT 4-2	Ground Water	1/14/2010 8:40	DM	1/21/2010 22:38	Dibromochloromethane	JNB	1	ug/L	ND
10A0222-12	CMT 4-2	Ground Water	1/14/2010 8:40	DM	1/21/2010 22:38	Chlorobenzene	JNB	1	ug/L	ND
10A0222-12	CMT 4-2	Ground Water	1/14/2010 8:40	DM	1/21/2010 22:38	1,1,1,2-Tetrachloroethane	JNB	1	ug/L	ND
10A0222-12	CMT 4-2	Ground Water	1/14/2010 8:40	DM	1/21/2010 22:38	Ethylbenzene	JNB	1	ug/L	ND
10A0222-12	CMT 4-2	Ground Water	1/14/2010 8:40	DM	1/21/2010 22:38	m,p-Xylene	JNB	1	ug/L	ND
10A0222-12	CMT 4-2	Ground Water	1/14/2010 8:40	DM	1/21/2010 22:38	o-Xylene	JNB	1	ug/L	ND
10A0222-12	CMT 4-2	Ground Water	1/14/2010 8:40	DM	1/21/2010 22:38	Bromoform	JNB	1	ug/L	ND
10A0222-12	CMT 4-2	Ground Water	1/14/2010 8:40	DM	1/21/2010 22:38	1,1,2,2-Tetrachloroethane	JNB	1	ug/L	ND
10A0222-12	CMT 4-2	Ground Water	1/14/2010 8:40	DM	1/21/2010 22:38	1,3-Dichlorobenzene	JNB	1	ug/L	ND
10A0222-12	CMT 4-2	Ground Water	1/14/2010 8:40	DM	1/21/2010 22:38	1,4-Dichlorobenzene	JNB	1	ug/L	ND
10A0222-12	CMT 4-2	Ground Water	1/14/2010 8:40	DM	1/21/2010 22:38	1,2-Dichlorobenzene	JNB	1	ug/L	ND

To: Southern Earth Sciences, Inc.
Post Office Box 231238
Montgomery, Alabama 36123

Report Date: 02/19/2010
Project No.: 06-401
Project: ALDOT - Coliseum Blvd Plume

ENVIROCHEM
Environmental Laboratories
4320 Midmost Drive Mobile, AL 36609
Phone (251) 344-9106 Fax (251) 341-9492

ECI Lab Number	Sample ID	Sample Type	Sample Date	Sampled By	Date Analyzed	Analyte	Analyst	RL	Units	Result
10A0222-13	CMT 4-3	Ground Water	1/14/2010 9:39	DM	1/21/2010 23:13	Chloromethane	JNB	1	ug/L	ND
10A0222-13	CMT 4-3	Ground Water	1/14/2010 9:39	DM	1/21/2010 23:13	Vinyl chloride	JNB	1	ug/L	2.8
10A0222-13	CMT 4-3	Ground Water	1/14/2010 9:39	DM	1/21/2010 23:13	Chloroethane	JNB	1	ug/L	ND
10A0222-13	CMT 4-3	Ground Water	1/14/2010 9:39	DM	1/21/2010 23:13	Trichlorofluoromethane	JNB	1	ug/L	ND
10A0222-13	CMT 4-3	Ground Water	1/14/2010 9:39	DM	1/21/2010 23:13	1,1-Dichloroethene	JNB	1	ug/L	ND
10A0222-13	CMT 4-3	Ground Water	1/14/2010 9:39	DM	1/21/2010 23:13	Methylene Chloride	JNB	1	ug/L	ND
10A0222-13	CMT 4-3	Ground Water	1/14/2010 9:39	DM	1/21/2010 23:13	trans-1,2-Dichloroethene	JNB	1	ug/L	ND
10A0222-13	CMT 4-3	Ground Water	1/14/2010 9:39	DM	1/21/2010 23:13	1,1-Dichloroethane	JNB	1	ug/L	ND
10A0222-13	CMT 4-3	Ground Water	1/14/2010 9:39	DM	1/21/2010 23:13	cis-1,2-Dichloroethene	JNB	1	ug/L	6.9
10A0222-13	CMT 4-3	Ground Water	1/14/2010 9:39	DM	1/21/2010 23:13	Chloroform	JNB	1	ug/L	ND
10A0222-13	CMT 4-3	Ground Water	1/14/2010 9:39	DM	1/21/2010 23:13	1,1,1-Trichloroethane	JNB	1	ug/L	ND
10A0222-13	CMT 4-3	Ground Water	1/14/2010 9:39	DM	1/21/2010 23:13	Carbon Tetrachloride	JNB	1	ug/L	ND
10A0222-13	CMT 4-3	Ground Water	1/14/2010 9:39	DM	1/21/2010 23:13	Benzene	JNB	1	ug/L	ND
10A0222-13	CMT 4-3	Ground Water	1/14/2010 9:39	DM	1/21/2010 23:13	1,2-Dichloroethane	JNB	1	ug/L	ND
10A0222-13	CMT 4-3	Ground Water	1/14/2010 9:39	DM	1/21/2010 23:13	Trichloroethylene	JNB	1	ug/L	19.3
10A0222-13	CMT 4-3	Ground Water	1/14/2010 9:39	DM	1/21/2010 23:13	1,2-Dichloropropane	JNB	1	ug/L	ND
10A0222-13	CMT 4-3	Ground Water	1/14/2010 9:39	DM	1/21/2010 23:13	Bromodichloromethane	JNB	1	ug/L	ND
10A0222-13	CMT 4-3	Ground Water	1/14/2010 9:39	DM	1/21/2010 23:13	cis-1,3-Dichloropropene	JNB	1	ug/L	ND
10A0222-13	CMT 4-3	Ground Water	1/14/2010 9:39	DM	1/21/2010 23:13	Toluene	JNB	1	ug/L	1.5
10A0222-13	CMT 4-3	Ground Water	1/14/2010 9:39	DM	1/21/2010 23:13	trans-1,3-Dichloropropene	JNB	1	ug/L	ND
10A0222-13	CMT 4-3	Ground Water	1/14/2010 9:39	DM	1/21/2010 23:13	1,1,2-Trichloroethane	JNB	1	ug/L	ND
10A0222-13	CMT 4-3	Ground Water	1/14/2010 9:39	DM	1/21/2010 23:13	Tetrachloroethylene	JNB	1	ug/L	ND
10A0222-13	CMT 4-3	Ground Water	1/14/2010 9:39	DM	1/21/2010 23:13	Dibromochloromethane	JNB	1	ug/L	ND
10A0222-13	CMT 4-3	Ground Water	1/14/2010 9:39	DM	1/21/2010 23:13	Chlorobenzene	JNB	1	ug/L	ND
10A0222-13	CMT 4-3	Ground Water	1/14/2010 9:39	DM	1/21/2010 23:13	1,1,1,2-Tetrachloroethane	JNB	1	ug/L	ND
10A0222-13	CMT 4-3	Ground Water	1/14/2010 9:39	DM	1/21/2010 23:13	Ethylbenzene	JNB	1	ug/L	ND
10A0222-13	CMT 4-3	Ground Water	1/14/2010 9:39	DM	1/21/2010 23:13	m,p-Xylene	JNB	1	ug/L	ND
10A0222-13	CMT 4-3	Ground Water	1/14/2010 9:39	DM	1/21/2010 23:13	o-Xylene	JNB	1	ug/L	ND
10A0222-13	CMT 4-3	Ground Water	1/14/2010 9:39	DM	1/21/2010 23:13	Bromoform	JNB	1	ug/L	ND
10A0222-13	CMT 4-3	Ground Water	1/14/2010 9:39	DM	1/21/2010 23:13	1,1,2,2-Tetrachloroethane	JNB	1	ug/L	ND
10A0222-13	CMT 4-3	Ground Water	1/14/2010 9:39	DM	1/21/2010 23:13	1,3-Dichlorobenzene	JNB	1	ug/L	ND
10A0222-13	CMT 4-3	Ground Water	1/14/2010 9:39	DM	1/21/2010 23:13	1,4-Dichlorobenzene	JNB	1	ug/L	ND
10A0222-13	CMT 4-3	Ground Water	1/14/2010 9:39	DM	1/21/2010 23:13	1,2-Dichlorobenzene	JNB	1	ug/L	ND

To: Southern Earth Sciences, Inc.
Post Office Box 231238
Montgomery, Alabama 36123

Report Date: 02/19/2010
Project No.: 06-401
Project: ALDOT - Coliseum Blvd Plume

ENVIROCHEM
Environmental Laboratories
4320 Midmost Drive Mobile, AL 36609
Phone (251) 344-9106 Fax (251) 341-9492

ECI Lab Number	Sample ID	Sample Type	Sample Date	Sampled By	Date Analyzed	Analyte	Analyst	RL	Units	Result
10A0222-14	CMT 4-4	Ground Water	1/14/2010 10:24	DM	1/22/2010 2:43	Chloromethane	JNB	1	ug/L	ND
10A0222-14	CMT 4-4	Ground Water	1/14/2010 10:24	DM	1/22/2010 2:43	Vinyl chloride	JNB	1	ug/L	10
10A0222-14	CMT 4-4	Ground Water	1/14/2010 10:24	DM	1/22/2010 2:43	Chloroethane	JNB	1	ug/L	ND
10A0222-14	CMT 4-4	Ground Water	1/14/2010 10:24	DM	1/22/2010 2:43	Trichlorofluoromethane	JNB	1	ug/L	ND
10A0222-14	CMT 4-4	Ground Water	1/14/2010 10:24	DM	1/22/2010 2:43	1,1-Dichloroethene	JNB	1	ug/L	150
10A0222-14	CMT 4-4	Ground Water	1/14/2010 10:24	DM	1/22/2010 2:43	Methylene Chloride	JNB	1	ug/L	ND
10A0222-14	CMT 4-4	Ground Water	1/14/2010 10:24	DM	1/22/2010 2:43	trans-1,2-Dichloroethene	JNB	1	ug/L	ND
10A0222-14	CMT 4-4	Ground Water	1/14/2010 10:24	DM	1/22/2010 2:43	1,1-Dichloroethane	JNB	1	ug/L	ND
10A0222-14	CMT 4-4	Ground Water	1/14/2010 10:24	DM	1/22/2010 20:03	cis-1,2-Dichloroethene	JNB	20	ug/L	234
10A0222-14	CMT 4-4	Ground Water	1/14/2010 10:24	DM	1/22/2010 2:43	Chloroform	JNB	1	ug/L	10.8
10A0222-14	CMT 4-4	Ground Water	1/14/2010 10:24	DM	1/22/2010 2:43	1,1,1-Trichloroethane	JNB	1	ug/L	ND
10A0222-14	CMT 4-4	Ground Water	1/14/2010 10:24	DM	1/22/2010 2:43	Carbon Tetrachloride	JNB	1	ug/L	23.3
10A0222-14	CMT 4-4	Ground Water	1/14/2010 10:24	DM	1/22/2010 2:43	Benzene	JNB	1	ug/L	ND
10A0222-14	CMT 4-4	Ground Water	1/14/2010 10:24	DM	1/22/2010 2:43	1,2-Dichloroethane	JNB	1	ug/L	ND
10A0222-14	CMT 4-4	Ground Water	1/14/2010 10:24	DM	1/22/2010 20:03	Trichloroethylene	JNB	20	ug/L	3240
10A0222-14	CMT 4-4	Ground Water	1/14/2010 10:24	DM	1/22/2010 2:43	1,2-Dichloropropane	JNB	1	ug/L	ND
10A0222-14	CMT 4-4	Ground Water	1/14/2010 10:24	DM	1/22/2010 2:43	Bromodichloromethane	JNB	1	ug/L	ND
10A0222-14	CMT 4-4	Ground Water	1/14/2010 10:24	DM	1/22/2010 2:43	cis-1,3-Dichloropropene	JNB	1	ug/L	ND
10A0222-14	CMT 4-4	Ground Water	1/14/2010 10:24	DM	1/22/2010 2:43	Toluene	JNB	1	ug/L	1.6
10A0222-14	CMT 4-4	Ground Water	1/14/2010 10:24	DM	1/22/2010 2:43	trans-1,3-Dichloropropene	JNB	1	ug/L	ND
10A0222-14	CMT 4-4	Ground Water	1/14/2010 10:24	DM	1/22/2010 2:43	1,1,2-Trichloroethane	JNB	1	ug/L	1.9
10A0222-14	CMT 4-4	Ground Water	1/14/2010 10:24	DM	1/22/2010 2:43	Tetrachloroethylene	JNB	1	ug/L	ND
10A0222-14	CMT 4-4	Ground Water	1/14/2010 10:24	DM	1/22/2010 2:43	Dibromochloromethane	JNB	1	ug/L	ND
10A0222-14	CMT 4-4	Ground Water	1/14/2010 10:24	DM	1/22/2010 2:43	Chlorobenzene	JNB	1	ug/L	ND
10A0222-14	CMT 4-4	Ground Water	1/14/2010 10:24	DM	1/22/2010 2:43	1,1,1,2-Tetrachloroethane	JNB	1	ug/L	ND
10A0222-14	CMT 4-4	Ground Water	1/14/2010 10:24	DM	1/22/2010 2:43	Ethylbenzene	JNB	1	ug/L	ND
10A0222-14	CMT 4-4	Ground Water	1/14/2010 10:24	DM	1/22/2010 2:43	m,p-Xylene	JNB	1	ug/L	ND
10A0222-14	CMT 4-4	Ground Water	1/14/2010 10:24	DM	1/22/2010 2:43	o-Xylene	JNB	1	ug/L	ND
10A0222-14	CMT 4-4	Ground Water	1/14/2010 10:24	DM	1/22/2010 2:43	Bromoform	JNB	1	ug/L	ND
10A0222-14	CMT 4-4	Ground Water	1/14/2010 10:24	DM	1/22/2010 2:43	1,1,2,2-Tetrachloroethane	JNB	1	ug/L	ND
10A0222-14	CMT 4-4	Ground Water	1/14/2010 10:24	DM	1/22/2010 2:43	1,3-Dichlorobenzene	JNB	1	ug/L	ND
10A0222-14	CMT 4-4	Ground Water	1/14/2010 10:24	DM	1/22/2010 2:43	1,4-Dichlorobenzene	JNB	1	ug/L	ND
10A0222-14	CMT 4-4	Ground Water	1/14/2010 10:24	DM	1/22/2010 2:43	1,2-Dichlorobenzene	JNB	1	ug/L	ND

To: Southern Earth Sciences, Inc.
Post Office Box 231238
Montgomery, Alabama 36123

Report Date: 02/19/2010
Project No.: 06-401
Project: ALDOT - Coliseum Blvd Plume

ENVIROCHEM
Environmental Laboratories
4320 Midmost Drive Mobile, AL 36609
Phone (251) 344-9106 Fax (251) 341-9492

ECI Lab Number	Sample ID	Sample Type	Sample Date	Sampled By	Date Analyzed	Analyte	Analyst	RL	Units	Result
10A0222-15	CMT 4-5	Ground Water	1/14/2010 12:21	DM	1/22/2010 2:08	Chloromethane	JNB	1	ug/L	ND
10A0222-15	CMT 4-5	Ground Water	1/14/2010 12:21	DM	1/22/2010 2:08	Vinyl chloride	JNB	1	ug/L	73.4
10A0222-15	CMT 4-5	Ground Water	1/14/2010 12:21	DM	1/22/2010 2:08	Chloroethane	JNB	1	ug/L	ND
10A0222-15	CMT 4-5	Ground Water	1/14/2010 12:21	DM	1/22/2010 2:08	Trichlorofluoromethane	JNB	1	ug/L	ND
10A0222-15	CMT 4-5	Ground Water	1/14/2010 12:21	DM	1/22/2010 2:08	1,1-Dichloroethene	JNB	1	ug/L	73.1
10A0222-15	CMT 4-5	Ground Water	1/14/2010 12:21	DM	1/22/2010 2:08	Methylene Chloride	JNB	1	ug/L	ND
10A0222-15	CMT 4-5	Ground Water	1/14/2010 12:21	DM	1/22/2010 2:08	trans-1,2-Dichloroethene	JNB	1	ug/L	ND
10A0222-15	CMT 4-5	Ground Water	1/14/2010 12:21	DM	1/22/2010 2:08	1,1-Dichloroethane	JNB	1	ug/L	ND
10A0222-15	CMT 4-5	Ground Water	1/14/2010 12:21	DM	1/22/2010 2:08	cis-1,2-Dichloroethene	JNB	1	ug/L	121
10A0222-15	CMT 4-5	Ground Water	1/14/2010 12:21	DM	1/22/2010 2:08	Chloroform	JNB	1	ug/L	3.2
10A0222-15	CMT 4-5	Ground Water	1/14/2010 12:21	DM	1/22/2010 2:08	1,1,1-Trichloroethane	JNB	1	ug/L	ND
10A0222-15	CMT 4-5	Ground Water	1/14/2010 12:21	DM	1/22/2010 2:08	Carbon Tetrachloride	JNB	1	ug/L	9.4
10A0222-15	CMT 4-5	Ground Water	1/14/2010 12:21	DM	1/22/2010 2:08	Benzene	JNB	1	ug/L	ND
10A0222-15	CMT 4-5	Ground Water	1/14/2010 12:21	DM	1/22/2010 2:08	1,2-Dichloroethane	JNB	1	ug/L	ND
10A0222-15	CMT 4-5	Ground Water	1/14/2010 12:21	DM	1/22/2010 18:53	Trichloroethylene	JNB	10	ug/L	761
10A0222-15	CMT 4-5	Ground Water	1/14/2010 12:21	DM	1/22/2010 2:08	1,2-Dichloropropane	JNB	1	ug/L	ND
10A0222-15	CMT 4-5	Ground Water	1/14/2010 12:21	DM	1/22/2010 2:08	Bromodichloromethane	JNB	1	ug/L	ND
10A0222-15	CMT 4-5	Ground Water	1/14/2010 12:21	DM	1/22/2010 2:08	cis-1,3-Dichloropropene	JNB	1	ug/L	ND
10A0222-15	CMT 4-5	Ground Water	1/14/2010 12:21	DM	1/22/2010 2:08	Toluene	JNB	1	ug/L	1.4
10A0222-15	CMT 4-5	Ground Water	1/14/2010 12:21	DM	1/22/2010 2:08	trans-1,3-Dichloropropene	JNB	1	ug/L	ND
10A0222-15	CMT 4-5	Ground Water	1/14/2010 12:21	DM	1/22/2010 2:08	1,1,2-Trichloroethane	JNB	1	ug/L	ND
10A0222-15	CMT 4-5	Ground Water	1/14/2010 12:21	DM	1/22/2010 2:08	Tetrachloroethylene	JNB	1	ug/L	ND
10A0222-15	CMT 4-5	Ground Water	1/14/2010 12:21	DM	1/22/2010 2:08	Dibromochloromethane	JNB	1	ug/L	ND
10A0222-15	CMT 4-5	Ground Water	1/14/2010 12:21	DM	1/22/2010 2:08	Chlorobenzene	JNB	1	ug/L	ND
10A0222-15	CMT 4-5	Ground Water	1/14/2010 12:21	DM	1/22/2010 2:08	1,1,1,2-Tetrachloroethane	JNB	1	ug/L	ND
10A0222-15	CMT 4-5	Ground Water	1/14/2010 12:21	DM	1/22/2010 2:08	Ethylbenzene	JNB	1	ug/L	ND
10A0222-15	CMT 4-5	Ground Water	1/14/2010 12:21	DM	1/22/2010 2:08	m,p-Xylene	JNB	1	ug/L	ND
10A0222-15	CMT 4-5	Ground Water	1/14/2010 12:21	DM	1/22/2010 2:08	o-Xylene	JNB	1	ug/L	ND
10A0222-15	CMT 4-5	Ground Water	1/14/2010 12:21	DM	1/22/2010 2:08	Bromoform	JNB	1	ug/L	ND
10A0222-15	CMT 4-5	Ground Water	1/14/2010 12:21	DM	1/22/2010 2:08	1,1,2,2-Tetrachloroethane	JNB	1	ug/L	ND
10A0222-15	CMT 4-5	Ground Water	1/14/2010 12:21	DM	1/22/2010 2:08	1,3-Dichlorobenzene	JNB	1	ug/L	ND
10A0222-15	CMT 4-5	Ground Water	1/14/2010 12:21	DM	1/22/2010 2:08	1,4-Dichlorobenzene	JNB	1	ug/L	ND
10A0222-15	CMT 4-5	Ground Water	1/14/2010 12:21	DM	1/22/2010 2:08	1,2-Dichlorobenzene	JNB	1	ug/L	ND

To: Southern Earth Sciences, Inc.
Post Office Box 231238
Montgomery, Alabama 36123

Report Date: 02/19/2010
Project No.: 06-401
Project: ALDOT - Coliseum Blvd Plume

ENVIROCHEM
Environmental Laboratories
4320 Midmost Drive Mobile, AL 36609
Phone (251) 344-9106 Fax (251) 341-9492

ECI Lab Number	Sample ID	Sample Type	Sample Date	Sampled By	Date Analyzed	Analyte	Analyst	RL	Units	Result
10A0222-16	CMT 4-6	Ground Water	1/14/2010 13:37	DM	1/22/2010 1:33	Chloromethane	JNB	1	ug/L	ND
10A0222-16	CMT 4-6	Ground Water	1/14/2010 13:37	DM	1/22/2010 1:33	Vinyl chloride	JNB	1	ug/L	3.3
10A0222-16	CMT 4-6	Ground Water	1/14/2010 13:37	DM	1/22/2010 1:33	Chloroethane	JNB	1	ug/L	ND
10A0222-16	CMT 4-6	Ground Water	1/14/2010 13:37	DM	1/22/2010 1:33	Trichlorofluoromethane	JNB	1	ug/L	ND
10A0222-16	CMT 4-6	Ground Water	1/14/2010 13:37	DM	1/22/2010 21:13	1,1-Dichloroethene	JNB	50	ug/L	400
10A0222-16	CMT 4-6	Ground Water	1/14/2010 13:37	DM	1/22/2010 1:33	Methylene Chloride	JNB	1	ug/L	ND
10A0222-16	CMT 4-6	Ground Water	1/14/2010 13:37	DM	1/22/2010 1:33	trans-1,2-Dichloroethene	JNB	1	ug/L	ND
10A0222-16	CMT 4-6	Ground Water	1/14/2010 13:37	DM	1/22/2010 1:33	1,1-Dichloroethane	JNB	1	ug/L	2.8
10A0222-16	CMT 4-6	Ground Water	1/14/2010 13:37	DM	1/22/2010 1:33	cis-1,2-Dichloroethene	JNB	1	ug/L	48.2
10A0222-16	CMT 4-6	Ground Water	1/14/2010 13:37	DM	1/22/2010 1:33	Chloroform	JNB	1	ug/L	10.5
10A0222-16	CMT 4-6	Ground Water	1/14/2010 13:37	DM	1/22/2010 1:33	1,1,1-Trichloroethane	JNB	1	ug/L	ND
10A0222-16	CMT 4-6	Ground Water	1/14/2010 13:37	DM	1/22/2010 1:33	Carbon Tetrachloride	JNB	1	ug/L	132
10A0222-16	CMT 4-6	Ground Water	1/14/2010 13:37	DM	1/22/2010 1:33	Benzene	JNB	1	ug/L	1.1
10A0222-16	CMT 4-6	Ground Water	1/14/2010 13:37	DM	1/22/2010 1:33	1,2-Dichloroethane	JNB	1	ug/L	1.9
10A0222-16	CMT 4-6	Ground Water	1/14/2010 13:37	DM	1/22/2010 21:13	Trichloroethylene	JNB	50	ug/L	5450
10A0222-16	CMT 4-6	Ground Water	1/14/2010 13:37	DM	1/22/2010 1:33	1,2-Dichloropropane	JNB	1	ug/L	ND
10A0222-16	CMT 4-6	Ground Water	1/14/2010 13:37	DM	1/22/2010 1:33	Bromodichloromethane	JNB	1	ug/L	ND
10A0222-16	CMT 4-6	Ground Water	1/14/2010 13:37	DM	1/22/2010 1:33	cis-1,3-Dichloropropene	JNB	1	ug/L	ND
10A0222-16	CMT 4-6	Ground Water	1/14/2010 13:37	DM	1/22/2010 1:33	Toluene	JNB	1	ug/L	1.8
10A0222-16	CMT 4-6	Ground Water	1/14/2010 13:37	DM	1/22/2010 1:33	trans-1,3-Dichloropropene	JNB	1	ug/L	ND
10A0222-16	CMT 4-6	Ground Water	1/14/2010 13:37	DM	1/22/2010 1:33	1,1,2-Trichloroethane	JNB	1	ug/L	5.7
10A0222-16	CMT 4-6	Ground Water	1/14/2010 13:37	DM	1/22/2010 1:33	Tetrachloroethylene	JNB	1	ug/L	ND
10A0222-16	CMT 4-6	Ground Water	1/14/2010 13:37	DM	1/22/2010 1:33	Dibromochloromethane	JNB	1	ug/L	ND
10A0222-16	CMT 4-6	Ground Water	1/14/2010 13:37	DM	1/22/2010 1:33	Chlorobenzene	JNB	1	ug/L	ND
10A0222-16	CMT 4-6	Ground Water	1/14/2010 13:37	DM	1/22/2010 1:33	1,1,1,2-Tetrachloroethane	JNB	1	ug/L	ND
10A0222-16	CMT 4-6	Ground Water	1/14/2010 13:37	DM	1/22/2010 1:33	Ethylbenzene	JNB	1	ug/L	ND
10A0222-16	CMT 4-6	Ground Water	1/14/2010 13:37	DM	1/22/2010 1:33	m,p-Xylene	JNB	1	ug/L	ND
10A0222-16	CMT 4-6	Ground Water	1/14/2010 13:37	DM	1/22/2010 1:33	o-Xylene	JNB	1	ug/L	ND
10A0222-16	CMT 4-6	Ground Water	1/14/2010 13:37	DM	1/22/2010 1:33	Bromoform	JNB	1	ug/L	ND
10A0222-16	CMT 4-6	Ground Water	1/14/2010 13:37	DM	1/22/2010 1:33	1,1,2,2-Tetrachloroethane	JNB	1	ug/L	ND
10A0222-16	CMT 4-6	Ground Water	1/14/2010 13:37	DM	1/22/2010 1:33	1,3-Dichlorobenzene	JNB	1	ug/L	ND
10A0222-16	CMT 4-6	Ground Water	1/14/2010 13:37	DM	1/22/2010 1:33	1,4-Dichlorobenzene	JNB	1	ug/L	ND
10A0222-16	CMT 4-6	Ground Water	1/14/2010 13:37	DM	1/22/2010 1:33	1,2-Dichlorobenzene	JNB	1	ug/L	ND

To: Southern Earth Sciences, Inc.
Post Office Box 231238
Montgomery, Alabama 36123

Report Date: 02/19/2010
Project No.: 06-401
Project: ALDOT - Coliseum Blvd Plume

ENVIROCHEM
Environmental Laboratories
4320 Midmost Drive Mobile, AL 36609
Phone (251) 344-9106 Fax (251) 341-9492

ECI Lab Number	Sample ID	Sample Type	Sample Date	Sampled By	Date Analyzed	Analyte	Analyst	RL	Units	Result
10A0222-17	CMT 4-7	Ground Water	1/14/2010 14:44	DM	1/22/2010 0:58	Chloromethane	JNB	1	ug/L	ND
10A0222-17	CMT 4-7	Ground Water	1/14/2010 14:44	DM	1/22/2010 0:58	Vinyl chloride	JNB	1	ug/L	16.3
10A0222-17	CMT 4-7	Ground Water	1/14/2010 14:44	DM	1/22/2010 0:58	Chloroethane	JNB	1	ug/L	ND
10A0222-17	CMT 4-7	Ground Water	1/14/2010 14:44	DM	1/22/2010 0:58	Trichlorofluoromethane	JNB	1	ug/L	ND
10A0222-17	CMT 4-7	Ground Water	1/14/2010 14:44	DM	1/22/2010 0:58	1,1-Dichloroethene	JNB	1	ug/L	151
10A0222-17	CMT 4-7	Ground Water	1/14/2010 14:44	DM	1/22/2010 0:58	Methylene Chloride	JNB	1	ug/L	ND
10A0222-17	CMT 4-7	Ground Water	1/14/2010 14:44	DM	1/22/2010 0:58	trans-1,2-Dichloroethene	JNB	1	ug/L	ND
10A0222-17	CMT 4-7	Ground Water	1/14/2010 14:44	DM	1/22/2010 0:58	1,1-Dichloroethane	JNB	1	ug/L	ND
10A0222-17	CMT 4-7	Ground Water	1/14/2010 14:44	DM	1/22/2010 21:49	cis-1,2-Dichloroethene	JNB	50	ug/L	268
10A0222-17	CMT 4-7	Ground Water	1/14/2010 14:44	DM	1/22/2010 0:58	Chloroform	JNB	1	ug/L	12.4
10A0222-17	CMT 4-7	Ground Water	1/14/2010 14:44	DM	1/22/2010 0:58	1,1,1-Trichloroethane	JNB	1	ug/L	ND
10A0222-17	CMT 4-7	Ground Water	1/14/2010 14:44	DM	1/22/2010 0:58	Carbon Tetrachloride	JNB	1	ug/L	17
10A0222-17	CMT 4-7	Ground Water	1/14/2010 14:44	DM	1/22/2010 0:58	Benzene	JNB	1	ug/L	ND
10A0222-17	CMT 4-7	Ground Water	1/14/2010 14:44	DM	1/22/2010 0:58	1,2-Dichloroethane	JNB	1	ug/L	ND
10A0222-17	CMT 4-7	Ground Water	1/14/2010 14:44	DM	1/22/2010 21:49	Trichloroethylene	JNB	50	ug/L	2330
10A0222-17	CMT 4-7	Ground Water	1/14/2010 14:44	DM	1/22/2010 0:58	1,2-Dichloropropane	JNB	1	ug/L	ND
10A0222-17	CMT 4-7	Ground Water	1/14/2010 14:44	DM	1/22/2010 0:58	Bromodichloromethane	JNB	1	ug/L	ND
10A0222-17	CMT 4-7	Ground Water	1/14/2010 14:44	DM	1/22/2010 0:58	cis-1,3-Dichloropropene	JNB	1	ug/L	ND
10A0222-17	CMT 4-7	Ground Water	1/14/2010 14:44	DM	1/22/2010 0:58	Toluene	JNB	1	ug/L	2.6
10A0222-17	CMT 4-7	Ground Water	1/14/2010 14:44	DM	1/22/2010 0:58	trans-1,3-Dichloropropene	JNB	1	ug/L	ND
10A0222-17	CMT 4-7	Ground Water	1/14/2010 14:44	DM	1/22/2010 0:58	1,1,2-Trichloroethane	JNB	1	ug/L	1.7
10A0222-17	CMT 4-7	Ground Water	1/14/2010 14:44	DM	1/22/2010 0:58	Tetrachloroethylene	JNB	1	ug/L	ND
10A0222-17	CMT 4-7	Ground Water	1/14/2010 14:44	DM	1/22/2010 0:58	Dibromochloromethane	JNB	1	ug/L	ND
10A0222-17	CMT 4-7	Ground Water	1/14/2010 14:44	DM	1/22/2010 0:58	Chlorobenzene	JNB	1	ug/L	ND
10A0222-17	CMT 4-7	Ground Water	1/14/2010 14:44	DM	1/22/2010 0:58	1,1,1,2-Tetrachloroethane	JNB	1	ug/L	ND
10A0222-17	CMT 4-7	Ground Water	1/14/2010 14:44	DM	1/22/2010 0:58	Ethylbenzene	JNB	1	ug/L	ND
10A0222-17	CMT 4-7	Ground Water	1/14/2010 14:44	DM	1/22/2010 0:58	m,p-Xylene	JNB	1	ug/L	2.2
10A0222-17	CMT 4-7	Ground Water	1/14/2010 14:44	DM	1/22/2010 0:58	o-Xylene	JNB	1	ug/L	ND
10A0222-17	CMT 4-7	Ground Water	1/14/2010 14:44	DM	1/22/2010 0:58	Bromoform	JNB	1	ug/L	ND
10A0222-17	CMT 4-7	Ground Water	1/14/2010 14:44	DM	1/22/2010 0:58	1,1,2,2-Tetrachloroethane	JNB	1	ug/L	ND
10A0222-17	CMT 4-7	Ground Water	1/14/2010 14:44	DM	1/22/2010 0:58	1,3-Dichlorobenzene	JNB	1	ug/L	ND
10A0222-17	CMT 4-7	Ground Water	1/14/2010 14:44	DM	1/22/2010 0:58	1,4-Dichlorobenzene	JNB	1	ug/L	ND
10A0222-17	CMT 4-7	Ground Water	1/14/2010 14:44	DM	1/22/2010 0:58	1,2-Dichlorobenzene	JNB	1	ug/L	ND

To: Southern Earth Sciences, Inc.
Post Office Box 231238
Montgomery, Alabama 36123

Report Date: 02/19/2010
Project No.: 06-401
Project: ALDOT - Coliseum Blvd Plume

ENVIROCHEM
Environmental Laboratories
4320 Midmost Drive Mobile, AL 36609
Phone (251) 344-9106 Fax (251) 341-9492

ECI Lab Number	Sample ID	Sample Type	Sample Date	Sampled By	Date Analyzed	Analyte	Analyst	RL	Units	Result
10A0190-04	MW-101	Ground Water	1/12/2010 12:30	KH	1/15/2010 13:37	Chloromethane	JNB	1	ug/L	ND
10A0190-04	MW-101	Ground Water	1/12/2010 12:30	KH	1/15/2010 13:37	Vinyl chloride	JNB	1	ug/L	ND
10A0190-04	MW-101	Ground Water	1/12/2010 12:30	KH	1/15/2010 13:37	Chloroethane	JNB	1	ug/L	ND
10A0190-04	MW-101	Ground Water	1/12/2010 12:30	KH	1/15/2010 13:37	Trichlorofluoromethane	JNB	1	ug/L	ND
10A0190-04	MW-101	Ground Water	1/12/2010 12:30	KH	1/15/2010 13:37	1,1-Dichloroethene	JNB	1	ug/L	ND
10A0190-04	MW-101	Ground Water	1/12/2010 12:30	KH	1/15/2010 13:37	Methylene Chloride	JNB	1	ug/L	ND
10A0190-04	MW-101	Ground Water	1/12/2010 12:30	KH	1/15/2010 13:37	trans-1,2-Dichloroethene	JNB	1	ug/L	ND
10A0190-04	MW-101	Ground Water	1/12/2010 12:30	KH	1/15/2010 13:37	1,1-Dichloroethane	JNB	1	ug/L	ND
10A0190-04	MW-101	Ground Water	1/12/2010 12:30	KH	1/15/2010 13:37	cis-1,2-Dichloroethene	JNB	1	ug/L	ND
10A0190-04	MW-101	Ground Water	1/12/2010 12:30	KH	1/15/2010 13:37	Chloroform	JNB	1	ug/L	ND
10A0190-04	MW-101	Ground Water	1/12/2010 12:30	KH	1/15/2010 13:37	1,1,1-Trichloroethane	JNB	1	ug/L	ND
10A0190-04	MW-101	Ground Water	1/12/2010 12:30	KH	1/15/2010 13:37	Carbon Tetrachloride	JNB	1	ug/L	ND
10A0190-04	MW-101	Ground Water	1/12/2010 12:30	KH	1/15/2010 13:37	Benzene	JNB	1	ug/L	ND
10A0190-04	MW-101	Ground Water	1/12/2010 12:30	KH	1/15/2010 13:37	1,2-Dichloroethane	JNB	1	ug/L	ND
10A0190-04	MW-101	Ground Water	1/12/2010 12:30	KH	1/15/2010 13:37	Trichloroethylene	JNB	1	ug/L	25.9
10A0190-04	MW-101	Ground Water	1/12/2010 12:30	KH	1/15/2010 13:37	1,2-Dichloropropane	JNB	1	ug/L	ND
10A0190-04	MW-101	Ground Water	1/12/2010 12:30	KH	1/15/2010 13:37	Bromodichloromethane	JNB	1	ug/L	ND
10A0190-04	MW-101	Ground Water	1/12/2010 12:30	KH	1/15/2010 13:37	cis-1,3-Dichloropropene	JNB	1	ug/L	ND
10A0190-04	MW-101	Ground Water	1/12/2010 12:30	KH	1/15/2010 13:37	Toluene	JNB	1	ug/L	ND
10A0190-04	MW-101	Ground Water	1/12/2010 12:30	KH	1/15/2010 13:37	trans-1,3-Dichloropropene	JNB	1	ug/L	ND
10A0190-04	MW-101	Ground Water	1/12/2010 12:30	KH	1/15/2010 13:37	1,1,2-Trichloroethane	JNB	1	ug/L	ND
10A0190-04	MW-101	Ground Water	1/12/2010 12:30	KH	1/15/2010 13:37	Tetrachloroethylene	JNB	1	ug/L	ND
10A0190-04	MW-101	Ground Water	1/12/2010 12:30	KH	1/15/2010 13:37	Dibromochloromethane	JNB	1	ug/L	ND
10A0190-04	MW-101	Ground Water	1/12/2010 12:30	KH	1/15/2010 13:37	Chlorobenzene	JNB	1	ug/L	ND
10A0190-04	MW-101	Ground Water	1/12/2010 12:30	KH	1/15/2010 13:37	1,1,1,2-Tetrachloroethane	JNB	1	ug/L	ND
10A0190-04	MW-101	Ground Water	1/12/2010 12:30	KH	1/15/2010 13:37	Ethylbenzene	JNB	1	ug/L	ND
10A0190-04	MW-101	Ground Water	1/12/2010 12:30	KH	1/15/2010 13:37	m,p-Xylene	JNB	1	ug/L	ND
10A0190-04	MW-101	Ground Water	1/12/2010 12:30	KH	1/15/2010 13:37	o-Xylene	JNB	1	ug/L	ND
10A0190-04	MW-101	Ground Water	1/12/2010 12:30	KH	1/15/2010 13:37	Bromoform	JNB	1	ug/L	ND
10A0190-04	MW-101	Ground Water	1/12/2010 12:30	KH	1/15/2010 13:37	1,1,2,2-Tetrachloroethane	JNB	1	ug/L	ND
10A0190-04	MW-101	Ground Water	1/12/2010 12:30	KH	1/15/2010 13:37	1,3-Dichlorobenzene	JNB	1	ug/L	ND
10A0190-04	MW-101	Ground Water	1/12/2010 12:30	KH	1/15/2010 13:37	1,4-Dichlorobenzene	JNB	1	ug/L	ND
10A0190-04	MW-101	Ground Water	1/12/2010 12:30	KH	1/15/2010 13:37	1,2-Dichlorobenzene	JNB	1	ug/L	ND

To: Southern Earth Sciences, Inc.
Post Office Box 231238
Montgomery, Alabama 36123

Report Date: 02/19/2010
Project No.: 06-401
Project: ALDOT - Coliseum Blvd Plume

ENVIROCHEM
Environmental Laboratories
4320 Midmost Drive Mobile, AL 36609
Phone (251) 344-9106 Fax (251) 341-9492

ECI Lab Number	Sample ID	Sample Type	Sample Date	Sampled By	Date Analyzed	Analyte	Analyst	RL	Units	Result
10A0381-12	MW-102	Ground Water	1/23/2010 10:35	SB	2/1/2010 1:50	Chloromethane	JNB	1	ug/L	ND
10A0381-12	MW-102	Ground Water	1/23/2010 10:35	SB	2/1/2010 1:50	Vinyl chloride	JNB	1	ug/L	ND
10A0381-12	MW-102	Ground Water	1/23/2010 10:35	SB	2/1/2010 1:50	Chloroethane	JNB	1	ug/L	ND
10A0381-12	MW-102	Ground Water	1/23/2010 10:35	SB	2/1/2010 1:50	Trichlorofluoromethane	JNB	1	ug/L	ND
10A0381-12	MW-102	Ground Water	1/23/2010 10:35	SB	2/1/2010 1:50	1,1-Dichloroethene	JNB	1	ug/L	ND
10A0381-12	MW-102	Ground Water	1/23/2010 10:35	SB	2/1/2010 1:50	Methylene Chloride	JNB	1	ug/L	ND
10A0381-12	MW-102	Ground Water	1/23/2010 10:35	SB	2/1/2010 1:50	trans-1,2-Dichloroethene	JNB	1	ug/L	ND
10A0381-12	MW-102	Ground Water	1/23/2010 10:35	SB	2/1/2010 1:50	1,1-Dichloroethane	JNB	1	ug/L	ND
10A0381-12	MW-102	Ground Water	1/23/2010 10:35	SB	2/1/2010 1:50	cis-1,2-Dichloroethene	JNB	1	ug/L	ND
10A0381-12	MW-102	Ground Water	1/23/2010 10:35	SB	2/1/2010 1:50	Chloroform	JNB	1	ug/L	ND
10A0381-12	MW-102	Ground Water	1/23/2010 10:35	SB	2/1/2010 1:50	1,1,1-Trichloroethane	JNB	1	ug/L	ND
10A0381-12	MW-102	Ground Water	1/23/2010 10:35	SB	2/1/2010 1:50	Carbon Tetrachloride	JNB	1	ug/L	ND
10A0381-12	MW-102	Ground Water	1/23/2010 10:35	SB	2/1/2010 1:50	Benzene	JNB	1	ug/L	ND
10A0381-12	MW-102	Ground Water	1/23/2010 10:35	SB	2/1/2010 1:50	1,2-Dichloroethane	JNB	1	ug/L	ND
10A0381-12	MW-102	Ground Water	1/23/2010 10:35	SB	2/1/2010 1:50	Trichloroethylene	JNB	1	ug/L	ND
10A0381-12	MW-102	Ground Water	1/23/2010 10:35	SB	2/1/2010 1:50	1,2-Dichloropropane	JNB	1	ug/L	ND
10A0381-12	MW-102	Ground Water	1/23/2010 10:35	SB	2/1/2010 1:50	Bromodichloromethane	JNB	1	ug/L	ND
10A0381-12	MW-102	Ground Water	1/23/2010 10:35	SB	2/1/2010 1:50	cis-1,3-Dichloropropene	JNB	1	ug/L	ND
10A0381-12	MW-102	Ground Water	1/23/2010 10:35	SB	2/1/2010 1:50	Toluene	JNB	1	ug/L	ND
10A0381-12	MW-102	Ground Water	1/23/2010 10:35	SB	2/1/2010 1:50	trans-1,3-Dichloropropene	JNB	1	ug/L	ND
10A0381-12	MW-102	Ground Water	1/23/2010 10:35	SB	2/1/2010 1:50	1,1,2-Trichloroethane	JNB	1	ug/L	ND
10A0381-12	MW-102	Ground Water	1/23/2010 10:35	SB	2/1/2010 1:50	Tetrachloroethylene	JNB	1	ug/L	ND
10A0381-12	MW-102	Ground Water	1/23/2010 10:35	SB	2/1/2010 1:50	Dibromochloromethane	JNB	1	ug/L	ND
10A0381-12	MW-102	Ground Water	1/23/2010 10:35	SB	2/1/2010 1:50	Chlorobenzene	JNB	1	ug/L	ND
10A0381-12	MW-102	Ground Water	1/23/2010 10:35	SB	2/1/2010 1:50	1,1,1,2-Tetrachloroethane	JNB	1	ug/L	ND
10A0381-12	MW-102	Ground Water	1/23/2010 10:35	SB	2/1/2010 1:50	Ethylbenzene	JNB	1	ug/L	ND
10A0381-12	MW-102	Ground Water	1/23/2010 10:35	SB	2/1/2010 1:50	m,p-Xylene	JNB	1	ug/L	ND
10A0381-12	MW-102	Ground Water	1/23/2010 10:35	SB	2/1/2010 1:50	o-Xylene	JNB	1	ug/L	ND
10A0381-12	MW-102	Ground Water	1/23/2010 10:35	SB	2/1/2010 1:50	Bromoform	JNB	1	ug/L	ND
10A0381-12	MW-102	Ground Water	1/23/2010 10:35	SB	2/1/2010 1:50	1,1,2,2-Tetrachloroethane	JNB	1	ug/L	ND
10A0381-12	MW-102	Ground Water	1/23/2010 10:35	SB	2/1/2010 1:50	1,3-Dichlorobenzene	JNB	1	ug/L	ND
10A0381-12	MW-102	Ground Water	1/23/2010 10:35	SB	2/1/2010 1:50	1,4-Dichlorobenzene	JNB	1	ug/L	ND
10A0381-12	MW-102	Ground Water	1/23/2010 10:35	SB	2/1/2010 1:50	1,2-Dichlorobenzene	JNB	1	ug/L	ND

To: Southern Earth Sciences, Inc.
Post Office Box 231238
Montgomery, Alabama 36123

Report Date: 02/19/2010
Project No.: 06-401
Project: ALDOT - Coliseum Blvd Plume

ENVIROCHEM
Environmental Laboratories
4320 Midmost Drive Mobile, AL 36609
Phone (251) 344-9106 Fax (251) 341-9492

ECI Lab Number	Sample ID	Sample Type	Sample Date	Sampled By	Date Analyzed	Analyte	Analyst	RL	Units	Result
10A0190-08	MW-103	Ground Water	1/12/2010 15:00	KH	1/15/2010 16:33	Chloromethane	JNB	1	ug/L	ND
10A0190-08	MW-103	Ground Water	1/12/2010 15:00	KH	1/15/2010 16:33	Vinyl chloride	JNB	1	ug/L	ND
10A0190-08	MW-103	Ground Water	1/12/2010 15:00	KH	1/15/2010 16:33	Chloroethane	JNB	1	ug/L	ND
10A0190-08	MW-103	Ground Water	1/12/2010 15:00	KH	1/15/2010 16:33	Trichlorofluoromethane	JNB	1	ug/L	ND
10A0190-08	MW-103	Ground Water	1/12/2010 15:00	KH	1/15/2010 16:33	1,1-Dichloroethene	JNB	1	ug/L	ND
10A0190-08	MW-103	Ground Water	1/12/2010 15:00	KH	1/15/2010 16:33	Methylene Chloride	JNB	1	ug/L	ND
10A0190-08	MW-103	Ground Water	1/12/2010 15:00	KH	1/15/2010 16:33	trans-1,2-Dichloroethene	JNB	1	ug/L	ND
10A0190-08	MW-103	Ground Water	1/12/2010 15:00	KH	1/15/2010 16:33	1,1-Dichloroethane	JNB	1	ug/L	ND
10A0190-08	MW-103	Ground Water	1/12/2010 15:00	KH	1/15/2010 16:33	cis-1,2-Dichloroethene	JNB	1	ug/L	ND
10A0190-08	MW-103	Ground Water	1/12/2010 15:00	KH	1/15/2010 16:33	Chloroform	JNB	1	ug/L	ND
10A0190-08	MW-103	Ground Water	1/12/2010 15:00	KH	1/15/2010 16:33	1,1,1-Trichloroethane	JNB	1	ug/L	ND
10A0190-08	MW-103	Ground Water	1/12/2010 15:00	KH	1/15/2010 16:33	Carbon Tetrachloride	JNB	1	ug/L	ND
10A0190-08	MW-103	Ground Water	1/12/2010 15:00	KH	1/15/2010 16:33	Benzene	JNB	1	ug/L	ND
10A0190-08	MW-103	Ground Water	1/12/2010 15:00	KH	1/15/2010 16:33	1,2-Dichloroethane	JNB	1	ug/L	ND
10A0190-08	MW-103	Ground Water	1/12/2010 15:00	KH	1/15/2010 16:33	Trichloroethylene	JNB	1	ug/L	ND
10A0190-08	MW-103	Ground Water	1/12/2010 15:00	KH	1/15/2010 16:33	1,2-Dichloropropane	JNB	1	ug/L	ND
10A0190-08	MW-103	Ground Water	1/12/2010 15:00	KH	1/15/2010 16:33	Bromodichloromethane	JNB	1	ug/L	ND
10A0190-08	MW-103	Ground Water	1/12/2010 15:00	KH	1/15/2010 16:33	cis-1,3-Dichloropropene	JNB	1	ug/L	ND
10A0190-08	MW-103	Ground Water	1/12/2010 15:00	KH	1/15/2010 16:33	Toluene	JNB	1	ug/L	ND
10A0190-08	MW-103	Ground Water	1/12/2010 15:00	KH	1/15/2010 16:33	trans-1,3-Dichloropropene	JNB	1	ug/L	ND
10A0190-08	MW-103	Ground Water	1/12/2010 15:00	KH	1/15/2010 16:33	1,1,2-Trichloroethane	JNB	1	ug/L	ND
10A0190-08	MW-103	Ground Water	1/12/2010 15:00	KH	1/15/2010 16:33	Tetrachloroethylene	JNB	1	ug/L	ND
10A0190-08	MW-103	Ground Water	1/12/2010 15:00	KH	1/15/2010 16:33	Dibromochloromethane	JNB	1	ug/L	ND
10A0190-08	MW-103	Ground Water	1/12/2010 15:00	KH	1/15/2010 16:33	Chlorobenzene	JNB	1	ug/L	ND
10A0190-08	MW-103	Ground Water	1/12/2010 15:00	KH	1/15/2010 16:33	1,1,1,2-Tetrachloroethane	JNB	1	ug/L	ND
10A0190-08	MW-103	Ground Water	1/12/2010 15:00	KH	1/15/2010 16:33	Ethylbenzene	JNB	1	ug/L	ND
10A0190-08	MW-103	Ground Water	1/12/2010 15:00	KH	1/15/2010 16:33	m,p-Xylene	JNB	1	ug/L	ND
10A0190-08	MW-103	Ground Water	1/12/2010 15:00	KH	1/15/2010 16:33	o-Xylene	JNB	1	ug/L	ND
10A0190-08	MW-103	Ground Water	1/12/2010 15:00	KH	1/15/2010 16:33	Bromoform	JNB	1	ug/L	ND
10A0190-08	MW-103	Ground Water	1/12/2010 15:00	KH	1/15/2010 16:33	1,1,2,2-Tetrachloroethane	JNB	1	ug/L	ND
10A0190-08	MW-103	Ground Water	1/12/2010 15:00	KH	1/15/2010 16:33	1,3-Dichlorobenzene	JNB	1	ug/L	ND
10A0190-08	MW-103	Ground Water	1/12/2010 15:00	KH	1/15/2010 16:33	1,4-Dichlorobenzene	JNB	1	ug/L	ND
10A0190-08	MW-103	Ground Water	1/12/2010 15:00	KH	1/15/2010 16:33	1,2-Dichlorobenzene	JNB	1	ug/L	ND

To: Southern Earth Sciences, Inc.
Post Office Box 231238
Montgomery, Alabama 36123

Report Date: 02/19/2010
Project No.: 06-401
Project: ALDOT - Coliseum Blvd Plume

ENVIROCHEM
Environmental Laboratories
4320 Midmost Drive Mobile, AL 36609
Phone (251) 344-9106 Fax (251) 341-9492

ECI Lab Number	Sample ID	Sample Type	Sample Date	Sampled By	Date Analyzed	Analyte	Analyst	RL	Units	Result
10A0259-10	MW-104	Ground Water	1/16/2010 10:20	SB	1/21/2010 22:22	Chloromethane	JNB	1	ug/L	ND
10A0259-10	MW-104	Ground Water	1/16/2010 10:20	SB	1/21/2010 22:22	Vinyl chloride	JNB	1	ug/L	ND
10A0259-10	MW-104	Ground Water	1/16/2010 10:20	SB	1/21/2010 22:22	Chloroethane	JNB	1	ug/L	ND
10A0259-10	MW-104	Ground Water	1/16/2010 10:20	SB	1/21/2010 22:22	Trichlorofluoromethane	JNB	1	ug/L	ND
10A0259-10	MW-104	Ground Water	1/16/2010 10:20	SB	1/21/2010 22:22	1,1-Dichloroethene	JNB	1	ug/L	ND
10A0259-10	MW-104	Ground Water	1/16/2010 10:20	SB	1/21/2010 22:22	Methylene Chloride	JNB	1	ug/L	ND
10A0259-10	MW-104	Ground Water	1/16/2010 10:20	SB	1/21/2010 22:22	trans-1,2-Dichloroethene	JNB	1	ug/L	ND
10A0259-10	MW-104	Ground Water	1/16/2010 10:20	SB	1/21/2010 22:22	1,1-Dichloroethane	JNB	1	ug/L	ND
10A0259-10	MW-104	Ground Water	1/16/2010 10:20	SB	1/21/2010 22:22	cis-1,2-Dichloroethene	JNB	1	ug/L	ND
10A0259-10	MW-104	Ground Water	1/16/2010 10:20	SB	1/21/2010 22:22	Chloroform	JNB	1	ug/L	ND
10A0259-10	MW-104	Ground Water	1/16/2010 10:20	SB	1/21/2010 22:22	1,1,1-Trichloroethane	JNB	1	ug/L	ND
10A0259-10	MW-104	Ground Water	1/16/2010 10:20	SB	1/21/2010 22:22	Carbon Tetrachloride	JNB	1	ug/L	ND
10A0259-10	MW-104	Ground Water	1/16/2010 10:20	SB	1/21/2010 22:22	Benzene	JNB	1	ug/L	ND
10A0259-10	MW-104	Ground Water	1/16/2010 10:20	SB	1/21/2010 22:22	1,2-Dichloroethane	JNB	1	ug/L	ND
10A0259-10	MW-104	Ground Water	1/16/2010 10:20	SB	1/21/2010 22:22	Trichloroethylene	JNB	1	ug/L	ND
10A0259-10	MW-104	Ground Water	1/16/2010 10:20	SB	1/21/2010 22:22	1,2-Dichloropropane	JNB	1	ug/L	ND
10A0259-10	MW-104	Ground Water	1/16/2010 10:20	SB	1/21/2010 22:22	Bromodichloromethane	JNB	1	ug/L	ND
10A0259-10	MW-104	Ground Water	1/16/2010 10:20	SB	1/21/2010 22:22	cis-1,3-Dichloropropene	JNB	1	ug/L	ND
10A0259-10	MW-104	Ground Water	1/16/2010 10:20	SB	1/21/2010 22:22	Toluene	JNB	1	ug/L	ND
10A0259-10	MW-104	Ground Water	1/16/2010 10:20	SB	1/21/2010 22:22	trans-1,3-Dichloropropene	JNB	1	ug/L	ND
10A0259-10	MW-104	Ground Water	1/16/2010 10:20	SB	1/21/2010 22:22	1,1,2-Trichloroethane	JNB	1	ug/L	ND
10A0259-10	MW-104	Ground Water	1/16/2010 10:20	SB	1/21/2010 22:22	Tetrachloroethylene	JNB	1	ug/L	ND
10A0259-10	MW-104	Ground Water	1/16/2010 10:20	SB	1/21/2010 22:22	Dibromochloromethane	JNB	1	ug/L	ND
10A0259-10	MW-104	Ground Water	1/16/2010 10:20	SB	1/21/2010 22:22	Chlorobenzene	JNB	1	ug/L	ND
10A0259-10	MW-104	Ground Water	1/16/2010 10:20	SB	1/21/2010 22:22	1,1,1,2-Tetrachloroethane	JNB	1	ug/L	ND
10A0259-10	MW-104	Ground Water	1/16/2010 10:20	SB	1/21/2010 22:22	Ethylbenzene	JNB	1	ug/L	ND
10A0259-10	MW-104	Ground Water	1/16/2010 10:20	SB	1/21/2010 22:22	m,p-Xylene	JNB	1	ug/L	ND
10A0259-10	MW-104	Ground Water	1/16/2010 10:20	SB	1/21/2010 22:22	o-Xylene	JNB	1	ug/L	ND
10A0259-10	MW-104	Ground Water	1/16/2010 10:20	SB	1/21/2010 22:22	Bromoform	JNB	1	ug/L	ND
10A0259-10	MW-104	Ground Water	1/16/2010 10:20	SB	1/21/2010 22:22	1,1,2,2-Tetrachloroethane	JNB	1	ug/L	ND
10A0259-10	MW-104	Ground Water	1/16/2010 10:20	SB	1/21/2010 22:22	1,3-Dichlorobenzene	JNB	1	ug/L	ND
10A0259-10	MW-104	Ground Water	1/16/2010 10:20	SB	1/21/2010 22:22	1,4-Dichlorobenzene	JNB	1	ug/L	ND
10A0259-10	MW-104	Ground Water	1/16/2010 10:20	SB	1/21/2010 22:22	1,2-Dichlorobenzene	JNB	1	ug/L	ND

To: Southern Earth Sciences, Inc.
Post Office Box 231238
Montgomery, Alabama 36123

Report Date: 02/19/2010
Project No.: 06-401
Project: ALDOT - Coliseum Blvd Plume

ENVIROCHEM
Environmental Laboratories
4320 Midmost Drive Mobile, AL 36609
Phone (251) 344-9106 Fax (251) 341-9492

ECI Lab Number	Sample ID	Sample Type	Sample Date	Sampled By	Date Analyzed	Analyte	Analyst	RL	Units	Result
10A0382-13	MW-105	Ground Water	1/25/2010 15:15	SB	2/4/2010 13:30	Chloromethane	JNB	1	ug/L	ND
10A0382-13	MW-105	Ground Water	1/25/2010 15:15	SB	2/4/2010 13:30	Vinyl chloride	JNB	1	ug/L	ND
10A0382-13	MW-105	Ground Water	1/25/2010 15:15	SB	2/4/2010 13:30	Chloroethane	JNB	1	ug/L	ND
10A0382-13	MW-105	Ground Water	1/25/2010 15:15	SB	2/4/2010 13:30	Trichlorofluoromethane	JNB	1	ug/L	ND
10A0382-13	MW-105	Ground Water	1/25/2010 15:15	SB	2/4/2010 13:30	1,1-Dichloroethene	JNB	1	ug/L	ND
10A0382-13	MW-105	Ground Water	1/25/2010 15:15	SB	2/4/2010 13:30	Methylene Chloride	JNB	1	ug/L	ND
10A0382-13	MW-105	Ground Water	1/25/2010 15:15	SB	2/4/2010 13:30	trans-1,2-Dichloroethene	JNB	1	ug/L	ND
10A0382-13	MW-105	Ground Water	1/25/2010 15:15	SB	2/4/2010 13:30	1,1-Dichloroethane	JNB	1	ug/L	ND
10A0382-13	MW-105	Ground Water	1/25/2010 15:15	SB	2/4/2010 13:30	cis-1,2-Dichloroethene	JNB	1	ug/L	ND
10A0382-13	MW-105	Ground Water	1/25/2010 15:15	SB	2/4/2010 13:30	Chloroform	JNB	1	ug/L	ND
10A0382-13	MW-105	Ground Water	1/25/2010 15:15	SB	2/4/2010 13:30	1,1,1-Trichloroethane	JNB	1	ug/L	ND
10A0382-13	MW-105	Ground Water	1/25/2010 15:15	SB	2/4/2010 13:30	Carbon Tetrachloride	JNB	1	ug/L	ND
10A0382-13	MW-105	Ground Water	1/25/2010 15:15	SB	2/4/2010 13:30	Benzene	JNB	1	ug/L	ND
10A0382-13	MW-105	Ground Water	1/25/2010 15:15	SB	2/4/2010 13:30	1,2-Dichloroethane	JNB	1	ug/L	ND
10A0382-13	MW-105	Ground Water	1/25/2010 15:15	SB	2/4/2010 13:30	Trichloroethylene	JNB	1	ug/L	1
10A0382-13	MW-105	Ground Water	1/25/2010 15:15	SB	2/4/2010 13:30	1,2-Dichloropropane	JNB	1	ug/L	ND
10A0382-13	MW-105	Ground Water	1/25/2010 15:15	SB	2/4/2010 13:30	Bromodichloromethane	JNB	1	ug/L	ND
10A0382-13	MW-105	Ground Water	1/25/2010 15:15	SB	2/4/2010 13:30	cis-1,3-Dichloropropene	JNB	1	ug/L	ND
10A0382-13	MW-105	Ground Water	1/25/2010 15:15	SB	2/4/2010 13:30	Toluene	JNB	1	ug/L	ND
10A0382-13	MW-105	Ground Water	1/25/2010 15:15	SB	2/4/2010 13:30	trans-1,3-Dichloropropene	JNB	1	ug/L	ND
10A0382-13	MW-105	Ground Water	1/25/2010 15:15	SB	2/4/2010 13:30	1,1,2-Trichloroethane	JNB	1	ug/L	ND
10A0382-13	MW-105	Ground Water	1/25/2010 15:15	SB	2/4/2010 13:30	Tetrachloroethylene	JNB	1	ug/L	ND
10A0382-13	MW-105	Ground Water	1/25/2010 15:15	SB	2/4/2010 13:30	Dibromochloromethane	JNB	1	ug/L	ND
10A0382-13	MW-105	Ground Water	1/25/2010 15:15	SB	2/4/2010 13:30	Chlorobenzene	JNB	1	ug/L	ND
10A0382-13	MW-105	Ground Water	1/25/2010 15:15	SB	2/4/2010 13:30	1,1,1,2-Tetrachloroethane	JNB	1	ug/L	ND
10A0382-13	MW-105	Ground Water	1/25/2010 15:15	SB	2/4/2010 13:30	Ethylbenzene	JNB	1	ug/L	ND
10A0382-13	MW-105	Ground Water	1/25/2010 15:15	SB	2/4/2010 13:30	m,p-Xylene	JNB	1	ug/L	ND
10A0382-13	MW-105	Ground Water	1/25/2010 15:15	SB	2/4/2010 13:30	o-Xylene	JNB	1	ug/L	ND
10A0382-13	MW-105	Ground Water	1/25/2010 15:15	SB	2/4/2010 13:30	Bromoform	JNB	1	ug/L	ND
10A0382-13	MW-105	Ground Water	1/25/2010 15:15	SB	2/4/2010 13:30	1,1,2,2-Tetrachloroethane	JNB	1	ug/L	ND
10A0382-13	MW-105	Ground Water	1/25/2010 15:15	SB	2/4/2010 13:30	1,3-Dichlorobenzene	JNB	1	ug/L	ND
10A0382-13	MW-105	Ground Water	1/25/2010 15:15	SB	2/4/2010 13:30	1,4-Dichlorobenzene	JNB	1	ug/L	ND
10A0382-13	MW-105	Ground Water	1/25/2010 15:15	SB	2/4/2010 13:30	1,2-Dichlorobenzene	JNB	1	ug/L	ND

To: Southern Earth Sciences, Inc.
Post Office Box 231238
Montgomery, Alabama 36123

Report Date: 02/19/2010
Project No.: 06-401
Project: ALDOT - Coliseum Blvd Plume

ENVIROCHEM
Environmental Laboratories
4320 Midmost Drive Mobile, AL 36609
Phone (251) 344-9106 Fax (251) 341-9492

ECI Lab Number	Sample ID	Sample Type	Sample Date	Sampled By	Date Analyzed	Analyte	Analyst	RL	Units	Result
10A0137-10	MW-106	Ground Water	1/9/2010 11:20	HW	1/13/2010 15:09	Chloromethane	JNB	1	ug/L	ND
10A0137-10	MW-106	Ground Water	1/9/2010 11:20	HW	1/13/2010 15:09	Vinyl chloride	JNB	1	ug/L	ND
10A0137-10	MW-106	Ground Water	1/9/2010 11:20	HW	1/13/2010 15:09	Chloroethane	JNB	1	ug/L	ND
10A0137-10	MW-106	Ground Water	1/9/2010 11:20	HW	1/13/2010 15:09	Trichlorofluoromethane	JNB	1	ug/L	ND
10A0137-10	MW-106	Ground Water	1/9/2010 11:20	HW	1/13/2010 15:09	1,1-Dichloroethene	JNB	1	ug/L	8.2
10A0137-10	MW-106	Ground Water	1/9/2010 11:20	HW	1/13/2010 15:09	Methylene Chloride	JNB	1	ug/L	ND
10A0137-10	MW-106	Ground Water	1/9/2010 11:20	HW	1/13/2010 15:09	trans-1,2-Dichloroethene	JNB	1	ug/L	ND
10A0137-10	MW-106	Ground Water	1/9/2010 11:20	HW	1/13/2010 15:09	1,1-Dichloroethane	JNB	1	ug/L	ND
10A0137-10	MW-106	Ground Water	1/9/2010 11:20	HW	1/13/2010 15:09	cis-1,2-Dichloroethene	JNB	1	ug/L	2
10A0137-10	MW-106	Ground Water	1/9/2010 11:20	HW	1/13/2010 15:09	Chloroform	JNB	1	ug/L	1.9
10A0137-10	MW-106	Ground Water	1/9/2010 11:20	HW	1/13/2010 15:09	1,1,1-Trichloroethane	JNB	1	ug/L	4.6
10A0137-10	MW-106	Ground Water	1/9/2010 11:20	HW	1/13/2010 15:09	Carbon Tetrachloride	JNB	1	ug/L	5.4
10A0137-10	MW-106	Ground Water	1/9/2010 11:20	HW	1/13/2010 15:09	Benzene	JNB	1	ug/L	ND
10A0137-10	MW-106	Ground Water	1/9/2010 11:20	HW	1/13/2010 15:09	1,2-Dichloroethane	JNB	1	ug/L	ND
10A0137-10	MW-106	Ground Water	1/9/2010 11:20	HW	1/18/2010 4:57	Trichloroethylene	JNB	50	ug/L	472
10A0137-10	MW-106	Ground Water	1/9/2010 11:20	HW	1/13/2010 15:09	1,2-Dichloropropane	JNB	1	ug/L	ND
10A0137-10	MW-106	Ground Water	1/9/2010 11:20	HW	1/13/2010 15:09	Bromodichloromethane	JNB	1	ug/L	ND
10A0137-10	MW-106	Ground Water	1/9/2010 11:20	HW	1/13/2010 15:09	cis-1,3-Dichloropropene	JNB	1	ug/L	ND
10A0137-10	MW-106	Ground Water	1/9/2010 11:20	HW	1/13/2010 15:09	Toluene	JNB	1	ug/L	ND
10A0137-10	MW-106	Ground Water	1/9/2010 11:20	HW	1/13/2010 15:09	trans-1,3-Dichloropropene	JNB	1	ug/L	ND
10A0137-10	MW-106	Ground Water	1/9/2010 11:20	HW	1/13/2010 15:09	1,1,2-Trichloroethane	JNB	1	ug/L	ND
10A0137-10	MW-106	Ground Water	1/9/2010 11:20	HW	1/13/2010 15:09	Tetrachloroethylene	JNB	1	ug/L	ND
10A0137-10	MW-106	Ground Water	1/9/2010 11:20	HW	1/13/2010 15:09	Dibromochloromethane	JNB	1	ug/L	ND
10A0137-10	MW-106	Ground Water	1/9/2010 11:20	HW	1/13/2010 15:09	Chlorobenzene	JNB	1	ug/L	ND
10A0137-10	MW-106	Ground Water	1/9/2010 11:20	HW	1/13/2010 15:09	1,1,1,2-Tetrachloroethane	JNB	1	ug/L	ND
10A0137-10	MW-106	Ground Water	1/9/2010 11:20	HW	1/13/2010 15:09	Ethylbenzene	JNB	1	ug/L	ND
10A0137-10	MW-106	Ground Water	1/9/2010 11:20	HW	1/13/2010 15:09	m,p-Xylene	JNB	1	ug/L	ND
10A0137-10	MW-106	Ground Water	1/9/2010 11:20	HW	1/13/2010 15:09	o-Xylene	JNB	1	ug/L	ND
10A0137-10	MW-106	Ground Water	1/9/2010 11:20	HW	1/13/2010 15:09	Bromoform	JNB	1	ug/L	ND
10A0137-10	MW-106	Ground Water	1/9/2010 11:20	HW	1/13/2010 15:09	1,1,2,2-Tetrachloroethane	JNB	1	ug/L	ND
10A0137-10	MW-106	Ground Water	1/9/2010 11:20	HW	1/13/2010 15:09	1,3-Dichlorobenzene	JNB	1	ug/L	ND
10A0137-10	MW-106	Ground Water	1/9/2010 11:20	HW	1/13/2010 15:09	1,4-Dichlorobenzene	JNB	1	ug/L	ND
10A0137-10	MW-106	Ground Water	1/9/2010 11:20	HW	1/13/2010 15:09	1,2-Dichlorobenzene	JNB	1	ug/L	ND

To: Southern Earth Sciences, Inc.
Post Office Box 231238
Montgomery, Alabama 36123

Report Date: 02/19/2010
Project No.: 06-401
Project: ALDOT - Coliseum Blvd Plume

ENVIROCHEM
Environmental Laboratories
4320 Midmost Drive Mobile, AL 36609
Phone (251) 344-9106 Fax (251) 341-9492

ECI Lab Number	Sample ID	Sample Type	Sample Date	Sampled By	Date Analyzed	Analyte	Analyst	RL	Units	Result
10A0137-04	MW-107	Ground Water	1/9/2010 10:35	KH	1/13/2010 14:13	Chloromethane	JNB	1	ug/L	ND
10A0137-04	MW-107	Ground Water	1/9/2010 10:35	KH	1/13/2010 14:13	Vinyl chloride	JNB	1	ug/L	ND
10A0137-04	MW-107	Ground Water	1/9/2010 10:35	KH	1/13/2010 14:13	Chloroethane	JNB	1	ug/L	ND
10A0137-04	MW-107	Ground Water	1/9/2010 10:35	KH	1/13/2010 14:13	Trichlorofluoromethane	JNB	1	ug/L	ND
10A0137-04	MW-107	Ground Water	1/9/2010 10:35	KH	1/13/2010 14:13	1,1-Dichloroethene	JNB	1	ug/L	2.5
10A0137-04	MW-107	Ground Water	1/9/2010 10:35	KH	1/13/2010 14:13	Methylene Chloride	JNB	1	ug/L	ND
10A0137-04	MW-107	Ground Water	1/9/2010 10:35	KH	1/13/2010 14:13	trans-1,2-Dichloroethene	JNB	1	ug/L	ND
10A0137-04	MW-107	Ground Water	1/9/2010 10:35	KH	1/13/2010 14:13	1,1-Dichloroethane	JNB	1	ug/L	ND
10A0137-04	MW-107	Ground Water	1/9/2010 10:35	KH	1/13/2010 14:13	cis-1,2-Dichloroethene	JNB	1	ug/L	ND
10A0137-04	MW-107	Ground Water	1/9/2010 10:35	KH	1/13/2010 14:13	Chloroform	JNB	1	ug/L	1
10A0137-04	MW-107	Ground Water	1/9/2010 10:35	KH	1/13/2010 14:13	1,1,1-Trichloroethane	JNB	1	ug/L	ND
10A0137-04	MW-107	Ground Water	1/9/2010 10:35	KH	1/13/2010 14:13	Carbon Tetrachloride	JNB	1	ug/L	1
10A0137-04	MW-107	Ground Water	1/9/2010 10:35	KH	1/13/2010 14:13	Benzene	JNB	1	ug/L	ND
10A0137-04	MW-107	Ground Water	1/9/2010 10:35	KH	1/13/2010 14:13	1,2-Dichloroethane	JNB	1	ug/L	ND
10A0137-04	MW-107	Ground Water	1/9/2010 10:35	KH	1/18/2010 15:46	Trichloroethylene	JNB	10	ug/L	235
10A0137-04	MW-107	Ground Water	1/9/2010 10:35	KH	1/13/2010 14:13	1,2-Dichloropropane	JNB	1	ug/L	ND
10A0137-04	MW-107	Ground Water	1/9/2010 10:35	KH	1/13/2010 14:13	Bromodichloromethane	JNB	1	ug/L	ND
10A0137-04	MW-107	Ground Water	1/9/2010 10:35	KH	1/13/2010 14:13	cis-1,3-Dichloropropene	JNB	1	ug/L	ND
10A0137-04	MW-107	Ground Water	1/9/2010 10:35	KH	1/13/2010 14:13	Toluene	JNB	1	ug/L	ND
10A0137-04	MW-107	Ground Water	1/9/2010 10:35	KH	1/13/2010 14:13	trans-1,3-Dichloropropene	JNB	1	ug/L	ND
10A0137-04	MW-107	Ground Water	1/9/2010 10:35	KH	1/13/2010 14:13	1,1,2-Trichloroethane	JNB	1	ug/L	ND
10A0137-04	MW-107	Ground Water	1/9/2010 10:35	KH	1/13/2010 14:13	Tetrachloroethylene	JNB	1	ug/L	6.6
10A0137-04	MW-107	Ground Water	1/9/2010 10:35	KH	1/13/2010 14:13	Dibromochloromethane	JNB	1	ug/L	ND
10A0137-04	MW-107	Ground Water	1/9/2010 10:35	KH	1/13/2010 14:13	Chlorobenzene	JNB	1	ug/L	ND
10A0137-04	MW-107	Ground Water	1/9/2010 10:35	KH	1/13/2010 14:13	1,1,1,2-Tetrachloroethane	JNB	1	ug/L	ND
10A0137-04	MW-107	Ground Water	1/9/2010 10:35	KH	1/13/2010 14:13	Ethylbenzene	JNB	1	ug/L	ND
10A0137-04	MW-107	Ground Water	1/9/2010 10:35	KH	1/13/2010 14:13	m,p-Xylene	JNB	1	ug/L	ND
10A0137-04	MW-107	Ground Water	1/9/2010 10:35	KH	1/13/2010 14:13	o-Xylene	JNB	1	ug/L	ND
10A0137-04	MW-107	Ground Water	1/9/2010 10:35	KH	1/13/2010 14:13	Bromoform	JNB	1	ug/L	ND
10A0137-04	MW-107	Ground Water	1/9/2010 10:35	KH	1/13/2010 14:13	1,1,2,2-Tetrachloroethane	JNB	1	ug/L	ND
10A0137-04	MW-107	Ground Water	1/9/2010 10:35	KH	1/13/2010 14:13	1,3-Dichlorobenzene	JNB	1	ug/L	ND
10A0137-04	MW-107	Ground Water	1/9/2010 10:35	KH	1/13/2010 14:13	1,4-Dichlorobenzene	JNB	1	ug/L	ND
10A0137-04	MW-107	Ground Water	1/9/2010 10:35	KH	1/13/2010 14:13	1,2-Dichlorobenzene	JNB	1	ug/L	ND

To: Southern Earth Sciences, Inc.
Post Office Box 231238
Montgomery, Alabama 36123

Report Date: 02/19/2010
Project No.: 06-401
Project: ALDOT - Coliseum Blvd Plume

ENVIROCHEM
Environmental Laboratories
4320 Midmost Drive Mobile, AL 36609
Phone (251) 344-9106 Fax (251) 341-9492

ECI Lab Number	Sample ID	Sample Type	Sample Date	Sampled By	Date Analyzed	Analyte	Analyst	RL	Units	Result
10A0137-05	MW-107 Dup	Ground Water	1/9/2010 10:40	KH	1/13/2010 14:41	Chloromethane	JNB	1	ug/L	ND
10A0137-05	MW-107 Dup	Ground Water	1/9/2010 10:40	KH	1/13/2010 14:41	Vinyl chloride	JNB	1	ug/L	ND
10A0137-05	MW-107 Dup	Ground Water	1/9/2010 10:40	KH	1/13/2010 14:41	Chloroethane	JNB	1	ug/L	ND
10A0137-05	MW-107 Dup	Ground Water	1/9/2010 10:40	KH	1/13/2010 14:41	Trichlorofluoromethane	JNB	1	ug/L	ND
10A0137-05	MW-107 Dup	Ground Water	1/9/2010 10:40	KH	1/13/2010 14:41	1,1-Dichloroethene	JNB	1	ug/L	2.5
10A0137-05	MW-107 Dup	Ground Water	1/9/2010 10:40	KH	1/13/2010 14:41	Methylene Chloride	JNB	1	ug/L	ND
10A0137-05	MW-107 Dup	Ground Water	1/9/2010 10:40	KH	1/13/2010 14:41	trans-1,2-Dichloroethene	JNB	1	ug/L	ND
10A0137-05	MW-107 Dup	Ground Water	1/9/2010 10:40	KH	1/13/2010 14:41	1,1-Dichloroethane	JNB	1	ug/L	ND
10A0137-05	MW-107 Dup	Ground Water	1/9/2010 10:40	KH	1/13/2010 14:41	cis-1,2-Dichloroethene	JNB	1	ug/L	ND
10A0137-05	MW-107 Dup	Ground Water	1/9/2010 10:40	KH	1/13/2010 14:41	Chloroform	JNB	1	ug/L	1
10A0137-05	MW-107 Dup	Ground Water	1/9/2010 10:40	KH	1/13/2010 14:41	1,1,1-Trichloroethane	JNB	1	ug/L	ND
10A0137-05	MW-107 Dup	Ground Water	1/9/2010 10:40	KH	1/13/2010 14:41	Carbon Tetrachloride	JNB	1	ug/L	1
10A0137-05	MW-107 Dup	Ground Water	1/9/2010 10:40	KH	1/13/2010 14:41	Benzene	JNB	1	ug/L	ND
10A0137-05	MW-107 Dup	Ground Water	1/9/2010 10:40	KH	1/13/2010 14:41	1,2-Dichloroethane	JNB	1	ug/L	ND
10A0137-05	MW-107 Dup	Ground Water	1/9/2010 10:40	KH	1/18/2010 16:21	Trichloroethylene	JNB	10	ug/L	254
10A0137-05	MW-107 Dup	Ground Water	1/9/2010 10:40	KH	1/13/2010 14:41	1,2-Dichloropropane	JNB	1	ug/L	ND
10A0137-05	MW-107 Dup	Ground Water	1/9/2010 10:40	KH	1/13/2010 14:41	Bromodichloromethane	JNB	1	ug/L	ND
10A0137-05	MW-107 Dup	Ground Water	1/9/2010 10:40	KH	1/13/2010 14:41	cis-1,3-Dichloropropene	JNB	1	ug/L	ND
10A0137-05	MW-107 Dup	Ground Water	1/9/2010 10:40	KH	1/13/2010 14:41	Toluene	JNB	1	ug/L	ND
10A0137-05	MW-107 Dup	Ground Water	1/9/2010 10:40	KH	1/13/2010 14:41	trans-1,3-Dichloropropene	JNB	1	ug/L	ND
10A0137-05	MW-107 Dup	Ground Water	1/9/2010 10:40	KH	1/13/2010 14:41	1,1,2-Trichloroethane	JNB	1	ug/L	ND
10A0137-05	MW-107 Dup	Ground Water	1/9/2010 10:40	KH	1/13/2010 14:41	Tetrachloroethylene	JNB	1	ug/L	6.7
10A0137-05	MW-107 Dup	Ground Water	1/9/2010 10:40	KH	1/13/2010 14:41	Dibromochloromethane	JNB	1	ug/L	ND
10A0137-05	MW-107 Dup	Ground Water	1/9/2010 10:40	KH	1/13/2010 14:41	Chlorobenzene	JNB	1	ug/L	ND
10A0137-05	MW-107 Dup	Ground Water	1/9/2010 10:40	KH	1/13/2010 14:41	1,1,1,2-Tetrachloroethane	JNB	1	ug/L	ND
10A0137-05	MW-107 Dup	Ground Water	1/9/2010 10:40	KH	1/13/2010 14:41	Ethylbenzene	JNB	1	ug/L	ND
10A0137-05	MW-107 Dup	Ground Water	1/9/2010 10:40	KH	1/13/2010 14:41	m,p-Xylene	JNB	1	ug/L	ND
10A0137-05	MW-107 Dup	Ground Water	1/9/2010 10:40	KH	1/13/2010 14:41	o-Xylene	JNB	1	ug/L	ND
10A0137-05	MW-107 Dup	Ground Water	1/9/2010 10:40	KH	1/13/2010 14:41	Bromoform	JNB	1	ug/L	ND
10A0137-05	MW-107 Dup	Ground Water	1/9/2010 10:40	KH	1/13/2010 14:41	1,1,2,2-Tetrachloroethane	JNB	1	ug/L	ND
10A0137-05	MW-107 Dup	Ground Water	1/9/2010 10:40	KH	1/13/2010 14:41	1,3-Dichlorobenzene	JNB	1	ug/L	ND
10A0137-05	MW-107 Dup	Ground Water	1/9/2010 10:40	KH	1/13/2010 14:41	1,4-Dichlorobenzene	JNB	1	ug/L	ND
10A0137-05	MW-107 Dup	Ground Water	1/9/2010 10:40	KH	1/13/2010 14:41	1,2-Dichlorobenzene	JNB	1	ug/L	ND

To: Southern Earth Sciences, Inc.
Post Office Box 231238
Montgomery, Alabama 36123

Report Date: 02/19/2010
Project No.: 06-401
Project: ALDOT - Coliseum Blvd Plume

ENVIROCHEM
Environmental Laboratories
4320 Midmost Drive Mobile, AL 36609
Phone (251) 344-9106 Fax (251) 341-9492

ECI Lab Number	Sample ID	Sample Type	Sample Date	Sampled By	Date Analyzed	Analyte	Analyst	RL	Units	Result
10A0429-04	MW-108	Ground Water	1/26/2010 14:30	KH	2/5/2010 1:17	Chloromethane	JNB	1	ug/L	ND
10A0429-04	MW-108	Ground Water	1/26/2010 14:30	KH	2/5/2010 1:17	Vinyl chloride	JNB	1	ug/L	ND
10A0429-04	MW-108	Ground Water	1/26/2010 14:30	KH	2/5/2010 1:17	Chloroethane	JNB	1	ug/L	ND
10A0429-04	MW-108	Ground Water	1/26/2010 14:30	KH	2/5/2010 1:17	Trichlorofluoromethane	JNB	1	ug/L	ND
10A0429-04	MW-108	Ground Water	1/26/2010 14:30	KH	2/5/2010 1:17	1,1-Dichloroethene	JNB	1	ug/L	ND
10A0429-04	MW-108	Ground Water	1/26/2010 14:30	KH	2/5/2010 1:17	Methylene Chloride	JNB	1	ug/L	ND
10A0429-04	MW-108	Ground Water	1/26/2010 14:30	KH	2/5/2010 1:17	trans-1,2-Dichloroethene	JNB	1	ug/L	ND
10A0429-04	MW-108	Ground Water	1/26/2010 14:30	KH	2/5/2010 1:17	1,1-Dichloroethane	JNB	1	ug/L	ND
10A0429-04	MW-108	Ground Water	1/26/2010 14:30	KH	2/5/2010 1:17	cis-1,2-Dichloroethene	JNB	1	ug/L	ND
10A0429-04	MW-108	Ground Water	1/26/2010 14:30	KH	2/5/2010 1:17	Chloroform	JNB	1	ug/L	ND
10A0429-04	MW-108	Ground Water	1/26/2010 14:30	KH	2/5/2010 1:17	1,1,1-Trichloroethane	JNB	1	ug/L	ND
10A0429-04	MW-108	Ground Water	1/26/2010 14:30	KH	2/5/2010 1:17	Carbon Tetrachloride	JNB	1	ug/L	ND
10A0429-04	MW-108	Ground Water	1/26/2010 14:30	KH	2/5/2010 1:17	Benzene	JNB	1	ug/L	ND
10A0429-04	MW-108	Ground Water	1/26/2010 14:30	KH	2/5/2010 1:17	1,2-Dichloroethane	JNB	1	ug/L	ND
10A0429-04	MW-108	Ground Water	1/26/2010 14:30	KH	2/5/2010 1:17	Trichloroethylene	JNB	1	ug/L	55.1
10A0429-04	MW-108	Ground Water	1/26/2010 14:30	KH	2/5/2010 1:17	1,2-Dichloropropane	JNB	1	ug/L	ND
10A0429-04	MW-108	Ground Water	1/26/2010 14:30	KH	2/5/2010 1:17	Bromodichloromethane	JNB	1	ug/L	ND
10A0429-04	MW-108	Ground Water	1/26/2010 14:30	KH	2/5/2010 1:17	cis-1,3-Dichloropropene	JNB	1	ug/L	ND
10A0429-04	MW-108	Ground Water	1/26/2010 14:30	KH	2/5/2010 1:17	Toluene	JNB	1	ug/L	ND
10A0429-04	MW-108	Ground Water	1/26/2010 14:30	KH	2/5/2010 1:17	trans-1,3-Dichloropropene	JNB	1	ug/L	ND
10A0429-04	MW-108	Ground Water	1/26/2010 14:30	KH	2/5/2010 1:17	1,1,2-Trichloroethane	JNB	1	ug/L	ND
10A0429-04	MW-108	Ground Water	1/26/2010 14:30	KH	2/5/2010 1:17	Tetrachloroethylene	JNB	1	ug/L	ND
10A0429-04	MW-108	Ground Water	1/26/2010 14:30	KH	2/5/2010 1:17	Dibromochloromethane	JNB	1	ug/L	ND
10A0429-04	MW-108	Ground Water	1/26/2010 14:30	KH	2/5/2010 1:17	Chlorobenzene	JNB	1	ug/L	ND
10A0429-04	MW-108	Ground Water	1/26/2010 14:30	KH	2/5/2010 1:17	1,1,1,2-Tetrachloroethane	JNB	1	ug/L	ND
10A0429-04	MW-108	Ground Water	1/26/2010 14:30	KH	2/5/2010 1:17	Ethylbenzene	JNB	1	ug/L	ND
10A0429-04	MW-108	Ground Water	1/26/2010 14:30	KH	2/5/2010 1:17	m,p-Xylene	JNB	1	ug/L	ND
10A0429-04	MW-108	Ground Water	1/26/2010 14:30	KH	2/5/2010 1:17	o-Xylene	JNB	1	ug/L	ND
10A0429-04	MW-108	Ground Water	1/26/2010 14:30	KH	2/5/2010 1:17	Bromoform	JNB	1	ug/L	ND
10A0429-04	MW-108	Ground Water	1/26/2010 14:30	KH	2/5/2010 1:17	1,1,2,2-Tetrachloroethane	JNB	1	ug/L	ND
10A0429-04	MW-108	Ground Water	1/26/2010 14:30	KH	2/5/2010 1:17	1,3-Dichlorobenzene	JNB	1	ug/L	ND
10A0429-04	MW-108	Ground Water	1/26/2010 14:30	KH	2/5/2010 1:17	1,4-Dichlorobenzene	JNB	1	ug/L	ND
10A0429-04	MW-108	Ground Water	1/26/2010 14:30	KH	2/5/2010 1:17	1,2-Dichlorobenzene	JNB	1	ug/L	ND

To: Southern Earth Sciences, Inc.
Post Office Box 231238
Montgomery, Alabama 36123

Report Date: 02/19/2010
Project No.: 06-401
Project: ALDOT - Coliseum Blvd Plume

ENVIROCHEM
Environmental Laboratories
4320 Midmost Drive Mobile, AL 36609
Phone (251) 344-9106 Fax (251) 341-9492

ECI Lab Number	Sample ID	Sample Type	Sample Date	Sampled By	Date Analyzed	Analyte	Analyst	RL	Units	Result
10A0429-06	MW-109	Ground Water	1/26/2010 10:45	SB	2/4/2010 14:23	Chloromethane	JNB	1	ug/L	ND
10A0429-06	MW-109	Ground Water	1/26/2010 10:45	SB	2/4/2010 14:23	Vinyl chloride	JNB	1	ug/L	ND
10A0429-06	MW-109	Ground Water	1/26/2010 10:45	SB	2/4/2010 14:23	Chloroethane	JNB	1	ug/L	ND
10A0429-06	MW-109	Ground Water	1/26/2010 10:45	SB	2/4/2010 14:23	Trichlorofluoromethane	JNB	1	ug/L	ND
10A0429-06	MW-109	Ground Water	1/26/2010 10:45	SB	2/4/2010 14:23	1,1-Dichloroethene	JNB	1	ug/L	ND
10A0429-06	MW-109	Ground Water	1/26/2010 10:45	SB	2/4/2010 14:23	Methylene Chloride	JNB	1	ug/L	ND
10A0429-06	MW-109	Ground Water	1/26/2010 10:45	SB	2/4/2010 14:23	trans-1,2-Dichloroethene	JNB	1	ug/L	ND
10A0429-06	MW-109	Ground Water	1/26/2010 10:45	SB	2/4/2010 14:23	1,1-Dichloroethane	JNB	1	ug/L	ND
10A0429-06	MW-109	Ground Water	1/26/2010 10:45	SB	2/4/2010 14:23	cis-1,2-Dichloroethene	JNB	1	ug/L	ND
10A0429-06	MW-109	Ground Water	1/26/2010 10:45	SB	2/4/2010 14:23	Chloroform	JNB	1	ug/L	ND
10A0429-06	MW-109	Ground Water	1/26/2010 10:45	SB	2/4/2010 14:23	1,1,1-Trichloroethane	JNB	1	ug/L	ND
10A0429-06	MW-109	Ground Water	1/26/2010 10:45	SB	2/4/2010 14:23	Carbon Tetrachloride	JNB	1	ug/L	ND
10A0429-06	MW-109	Ground Water	1/26/2010 10:45	SB	2/4/2010 14:23	Benzene	JNB	1	ug/L	ND
10A0429-06	MW-109	Ground Water	1/26/2010 10:45	SB	2/4/2010 14:23	1,2-Dichloroethane	JNB	1	ug/L	ND
10A0429-06	MW-109	Ground Water	1/26/2010 10:45	SB	2/4/2010 14:23	Trichloroethylene	JNB	1	ug/L	ND
10A0429-06	MW-109	Ground Water	1/26/2010 10:45	SB	2/4/2010 14:23	1,2-Dichloropropane	JNB	1	ug/L	ND
10A0429-06	MW-109	Ground Water	1/26/2010 10:45	SB	2/4/2010 14:23	Bromodichloromethane	JNB	1	ug/L	ND
10A0429-06	MW-109	Ground Water	1/26/2010 10:45	SB	2/4/2010 14:23	cis-1,3-Dichloropropene	JNB	1	ug/L	ND
10A0429-06	MW-109	Ground Water	1/26/2010 10:45	SB	2/4/2010 14:23	Toluene	JNB	1	ug/L	ND
10A0429-06	MW-109	Ground Water	1/26/2010 10:45	SB	2/4/2010 14:23	trans-1,3-Dichloropropene	JNB	1	ug/L	ND
10A0429-06	MW-109	Ground Water	1/26/2010 10:45	SB	2/4/2010 14:23	1,1,2-Trichloroethane	JNB	1	ug/L	ND
10A0429-06	MW-109	Ground Water	1/26/2010 10:45	SB	2/4/2010 14:23	Tetrachloroethylene	JNB	1	ug/L	ND
10A0429-06	MW-109	Ground Water	1/26/2010 10:45	SB	2/4/2010 14:23	Dibromochloromethane	JNB	1	ug/L	ND
10A0429-06	MW-109	Ground Water	1/26/2010 10:45	SB	2/4/2010 14:23	Chlorobenzene	JNB	1	ug/L	ND
10A0429-06	MW-109	Ground Water	1/26/2010 10:45	SB	2/4/2010 14:23	1,1,1,2-Tetrachloroethane	JNB	1	ug/L	ND
10A0429-06	MW-109	Ground Water	1/26/2010 10:45	SB	2/4/2010 14:23	Ethylbenzene	JNB	1	ug/L	ND
10A0429-06	MW-109	Ground Water	1/26/2010 10:45	SB	2/4/2010 14:23	m,p-Xylene	JNB	1	ug/L	ND
10A0429-06	MW-109	Ground Water	1/26/2010 10:45	SB	2/4/2010 14:23	o-Xylene	JNB	1	ug/L	ND
10A0429-06	MW-109	Ground Water	1/26/2010 10:45	SB	2/4/2010 14:23	Bromoform	JNB	1	ug/L	ND
10A0429-06	MW-109	Ground Water	1/26/2010 10:45	SB	2/4/2010 14:23	1,1,2,2-Tetrachloroethane	JNB	1	ug/L	ND
10A0429-06	MW-109	Ground Water	1/26/2010 10:45	SB	2/4/2010 14:23	1,3-Dichlorobenzene	JNB	1	ug/L	ND
10A0429-06	MW-109	Ground Water	1/26/2010 10:45	SB	2/4/2010 14:23	1,4-Dichlorobenzene	JNB	1	ug/L	ND
10A0429-06	MW-109	Ground Water	1/26/2010 10:45	SB	2/4/2010 14:23	1,2-Dichlorobenzene	JNB	1	ug/L	ND

To: Southern Earth Sciences, Inc.
Post Office Box 231238
Montgomery, Alabama 36123

Report Date: 02/19/2010
Project No.: 06-401
Project: ALDOT - Coliseum Blvd Plume

ENVIROCHEM
Environmental Laboratories
4320 Midmost Drive Mobile, AL 36609
Phone (251) 344-9106 Fax (251) 341-9492

ECI Lab Number	Sample ID	Sample Type	Sample Date	Sampled By	Date Analyzed	Analyte	Analyst	RL	Units	Result
10A0382-11	MW-111	Ground Water	1/25/2010 10:30	SB	2/4/2010 13:03	Chloromethane	JNB	1	ug/L	ND
10A0382-11	MW-111	Ground Water	1/25/2010 10:30	SB	2/4/2010 13:03	Vinyl chloride	JNB	1	ug/L	ND
10A0382-11	MW-111	Ground Water	1/25/2010 10:30	SB	2/4/2010 13:03	Chloroethane	JNB	1	ug/L	ND
10A0382-11	MW-111	Ground Water	1/25/2010 10:30	SB	2/4/2010 13:03	Trichlorofluoromethane	JNB	1	ug/L	ND
10A0382-11	MW-111	Ground Water	1/25/2010 10:30	SB	2/4/2010 13:03	1,1-Dichloroethene	JNB	1	ug/L	ND
10A0382-11	MW-111	Ground Water	1/25/2010 10:30	SB	2/4/2010 13:03	Methylene Chloride	JNB	1	ug/L	ND
10A0382-11	MW-111	Ground Water	1/25/2010 10:30	SB	2/4/2010 13:03	trans-1,2-Dichloroethene	JNB	1	ug/L	ND
10A0382-11	MW-111	Ground Water	1/25/2010 10:30	SB	2/4/2010 13:03	1,1-Dichloroethane	JNB	1	ug/L	ND
10A0382-11	MW-111	Ground Water	1/25/2010 10:30	SB	2/4/2010 13:03	cis-1,2-Dichloroethene	JNB	1	ug/L	ND
10A0382-11	MW-111	Ground Water	1/25/2010 10:30	SB	2/4/2010 13:03	Chloroform	JNB	1	ug/L	11.9
10A0382-11	MW-111	Ground Water	1/25/2010 10:30	SB	2/4/2010 13:03	1,1,1-Trichloroethane	JNB	1	ug/L	ND
10A0382-11	MW-111	Ground Water	1/25/2010 10:30	SB	2/4/2010 13:03	Carbon Tetrachloride	JNB	1	ug/L	ND
10A0382-11	MW-111	Ground Water	1/25/2010 10:30	SB	2/4/2010 13:03	Benzene	JNB	1	ug/L	ND
10A0382-11	MW-111	Ground Water	1/25/2010 10:30	SB	2/4/2010 13:03	1,2-Dichloroethane	JNB	1	ug/L	ND
10A0382-11	MW-111	Ground Water	1/25/2010 10:30	SB	2/4/2010 13:03	Trichloroethylene	JNB	1	ug/L	3.7
10A0382-11	MW-111	Ground Water	1/25/2010 10:30	SB	2/4/2010 13:03	1,2-Dichloropropane	JNB	1	ug/L	ND
10A0382-11	MW-111	Ground Water	1/25/2010 10:30	SB	2/4/2010 13:03	Bromodichloromethane	JNB	1	ug/L	ND
10A0382-11	MW-111	Ground Water	1/25/2010 10:30	SB	2/4/2010 13:03	cis-1,3-Dichloropropene	JNB	1	ug/L	ND
10A0382-11	MW-111	Ground Water	1/25/2010 10:30	SB	2/4/2010 13:03	Toluene	JNB	1	ug/L	ND
10A0382-11	MW-111	Ground Water	1/25/2010 10:30	SB	2/4/2010 13:03	trans-1,3-Dichloropropene	JNB	1	ug/L	ND
10A0382-11	MW-111	Ground Water	1/25/2010 10:30	SB	2/4/2010 13:03	1,1,2-Trichloroethane	JNB	1	ug/L	ND
10A0382-11	MW-111	Ground Water	1/25/2010 10:30	SB	2/4/2010 13:03	Tetrachloroethylene	JNB	1	ug/L	ND
10A0382-11	MW-111	Ground Water	1/25/2010 10:30	SB	2/4/2010 13:03	Dibromochloromethane	JNB	1	ug/L	ND
10A0382-11	MW-111	Ground Water	1/25/2010 10:30	SB	2/4/2010 13:03	Chlorobenzene	JNB	1	ug/L	ND
10A0382-11	MW-111	Ground Water	1/25/2010 10:30	SB	2/4/2010 13:03	1,1,1,2-Tetrachloroethane	JNB	1	ug/L	ND
10A0382-11	MW-111	Ground Water	1/25/2010 10:30	SB	2/4/2010 13:03	Ethylbenzene	JNB	1	ug/L	ND
10A0382-11	MW-111	Ground Water	1/25/2010 10:30	SB	2/4/2010 13:03	m,p-Xylene	JNB	1	ug/L	ND
10A0382-11	MW-111	Ground Water	1/25/2010 10:30	SB	2/4/2010 13:03	o-Xylene	JNB	1	ug/L	ND
10A0382-11	MW-111	Ground Water	1/25/2010 10:30	SB	2/4/2010 13:03	Bromoform	JNB	1	ug/L	ND
10A0382-11	MW-111	Ground Water	1/25/2010 10:30	SB	2/4/2010 13:03	1,1,2,2-Tetrachloroethane	JNB	1	ug/L	ND
10A0382-11	MW-111	Ground Water	1/25/2010 10:30	SB	2/4/2010 13:03	1,3-Dichlorobenzene	JNB	1	ug/L	ND
10A0382-11	MW-111	Ground Water	1/25/2010 10:30	SB	2/4/2010 13:03	1,4-Dichlorobenzene	JNB	1	ug/L	ND
10A0382-11	MW-111	Ground Water	1/25/2010 10:30	SB	2/4/2010 13:03	1,2-Dichlorobenzene	JNB	1	ug/L	ND

To: Southern Earth Sciences, Inc.
Post Office Box 231238
Montgomery, Alabama 36123

Report Date: 02/19/2010
Project No.: 06-401
Project: ALDOT - Coliseum Blvd Plume

ENVIROCHEM
Environmental Laboratories
4320 Midmost Drive Mobile, AL 36609
Phone (251) 344-9106 Fax (251) 341-9492

ECI Lab Number	Sample ID	Sample Type	Sample Date	Sampled By	Date Analyzed	Analyte	Analyst	RL	Units	Result
10A0260-04	MW-112	Ground Water	1/18/2010 14:50	KH	1/22/2010 0:01	Chloromethane	JNB	1	ug/L	ND
10A0260-04	MW-112	Ground Water	1/18/2010 14:50	KH	1/22/2010 0:01	Vinyl chloride	JNB	1	ug/L	ND
10A0260-04	MW-112	Ground Water	1/18/2010 14:50	KH	1/22/2010 0:01	Chloroethane	JNB	1	ug/L	ND
10A0260-04	MW-112	Ground Water	1/18/2010 14:50	KH	1/22/2010 0:01	Trichlorofluoromethane	JNB	1	ug/L	ND
10A0260-04	MW-112	Ground Water	1/18/2010 14:50	KH	1/22/2010 0:01	1,1-Dichloroethene	JNB	1	ug/L	ND
10A0260-04	MW-112	Ground Water	1/18/2010 14:50	KH	1/22/2010 0:01	Methylene Chloride	JNB	1	ug/L	ND
10A0260-04	MW-112	Ground Water	1/18/2010 14:50	KH	1/22/2010 0:01	trans-1,2-Dichloroethene	JNB	1	ug/L	ND
10A0260-04	MW-112	Ground Water	1/18/2010 14:50	KH	1/22/2010 0:01	1,1-Dichloroethane	JNB	1	ug/L	ND
10A0260-04	MW-112	Ground Water	1/18/2010 14:50	KH	1/22/2010 0:01	cis-1,2-Dichloroethene	JNB	1	ug/L	ND
10A0260-04	MW-112	Ground Water	1/18/2010 14:50	KH	1/22/2010 0:01	Chloroform	JNB	1	ug/L	ND
10A0260-04	MW-112	Ground Water	1/18/2010 14:50	KH	1/22/2010 0:01	1,1,1-Trichloroethane	JNB	1	ug/L	ND
10A0260-04	MW-112	Ground Water	1/18/2010 14:50	KH	1/22/2010 0:01	Carbon Tetrachloride	JNB	1	ug/L	ND
10A0260-04	MW-112	Ground Water	1/18/2010 14:50	KH	1/22/2010 0:01	Benzene	JNB	1	ug/L	ND
10A0260-04	MW-112	Ground Water	1/18/2010 14:50	KH	1/22/2010 0:01	1,2-Dichloroethane	JNB	1	ug/L	ND
10A0260-04	MW-112	Ground Water	1/18/2010 14:50	KH	1/22/2010 0:01	Trichloroethylene	JNB	1	ug/L	ND
10A0260-04	MW-112	Ground Water	1/18/2010 14:50	KH	1/22/2010 0:01	1,2-Dichloropropane	JNB	1	ug/L	ND
10A0260-04	MW-112	Ground Water	1/18/2010 14:50	KH	1/22/2010 0:01	Bromodichloromethane	JNB	1	ug/L	ND
10A0260-04	MW-112	Ground Water	1/18/2010 14:50	KH	1/22/2010 0:01	cis-1,3-Dichloropropene	JNB	1	ug/L	ND
10A0260-04	MW-112	Ground Water	1/18/2010 14:50	KH	1/22/2010 0:01	Toluene	JNB	1	ug/L	ND
10A0260-04	MW-112	Ground Water	1/18/2010 14:50	KH	1/22/2010 0:01	trans-1,3-Dichloropropene	JNB	1	ug/L	ND
10A0260-04	MW-112	Ground Water	1/18/2010 14:50	KH	1/22/2010 0:01	1,1,2-Trichloroethane	JNB	1	ug/L	ND
10A0260-04	MW-112	Ground Water	1/18/2010 14:50	KH	1/22/2010 0:01	Tetrachloroethylene	JNB	1	ug/L	ND
10A0260-04	MW-112	Ground Water	1/18/2010 14:50	KH	1/22/2010 0:01	Dibromochloromethane	JNB	1	ug/L	ND
10A0260-04	MW-112	Ground Water	1/18/2010 14:50	KH	1/22/2010 0:01	Chlorobenzene	JNB	1	ug/L	ND
10A0260-04	MW-112	Ground Water	1/18/2010 14:50	KH	1/22/2010 0:01	1,1,1,2-Tetrachloroethane	JNB	1	ug/L	ND
10A0260-04	MW-112	Ground Water	1/18/2010 14:50	KH	1/22/2010 0:01	Ethylbenzene	JNB	1	ug/L	ND
10A0260-04	MW-112	Ground Water	1/18/2010 14:50	KH	1/22/2010 0:01	m,p-Xylene	JNB	1	ug/L	ND
10A0260-04	MW-112	Ground Water	1/18/2010 14:50	KH	1/22/2010 0:01	o-Xylene	JNB	1	ug/L	ND
10A0260-04	MW-112	Ground Water	1/18/2010 14:50	KH	1/22/2010 0:01	Bromoform	JNB	1	ug/L	ND
10A0260-04	MW-112	Ground Water	1/18/2010 14:50	KH	1/22/2010 0:01	1,1,2,2-Tetrachloroethane	JNB	1	ug/L	ND
10A0260-04	MW-112	Ground Water	1/18/2010 14:50	KH	1/22/2010 0:01	1,3-Dichlorobenzene	JNB	1	ug/L	ND
10A0260-04	MW-112	Ground Water	1/18/2010 14:50	KH	1/22/2010 0:01	1,4-Dichlorobenzene	JNB	1	ug/L	ND
10A0260-04	MW-112	Ground Water	1/18/2010 14:50	KH	1/22/2010 0:01	1,2-Dichlorobenzene	JNB	1	ug/L	ND

To: Southern Earth Sciences, Inc.
Post Office Box 231238
Montgomery, Alabama 36123

Report Date: 02/19/2010
Project No.: 06-401
Project: ALDOT - Coliseum Blvd Plume

ENVIROCHEM
Environmental Laboratories
4320 Midmost Drive Mobile, AL 36609
Phone (251) 344-9106 Fax (251) 341-9492

ECI Lab Number	Sample ID	Sample Type	Sample Date	Sampled By	Date Analyzed	Analyte	Analyst	RL	Units	Result
10A0221-04	MW-113	Ground Water	1/14/2010 14:55	KH	1/19/2010 15:56	Chloromethane	JNB	1	ug/L	ND
10A0221-04	MW-113	Ground Water	1/14/2010 14:55	KH	1/19/2010 15:56	Vinyl chloride	JNB	1	ug/L	ND
10A0221-04	MW-113	Ground Water	1/14/2010 14:55	KH	1/19/2010 15:56	Chloroethane	JNB	1	ug/L	ND
10A0221-04	MW-113	Ground Water	1/14/2010 14:55	KH	1/19/2010 15:56	Trichlorofluoromethane	JNB	1	ug/L	ND
10A0221-04	MW-113	Ground Water	1/14/2010 14:55	KH	1/19/2010 15:56	1,1-Dichloroethene	JNB	1	ug/L	ND
10A0221-04	MW-113	Ground Water	1/14/2010 14:55	KH	1/19/2010 15:56	Methylene Chloride	JNB	1	ug/L	ND
10A0221-04	MW-113	Ground Water	1/14/2010 14:55	KH	1/19/2010 15:56	trans-1,2-Dichloroethene	JNB	1	ug/L	ND
10A0221-04	MW-113	Ground Water	1/14/2010 14:55	KH	1/19/2010 15:56	1,1-Dichloroethane	JNB	1	ug/L	ND
10A0221-04	MW-113	Ground Water	1/14/2010 14:55	KH	1/19/2010 15:56	cis-1,2-Dichloroethene	JNB	1	ug/L	ND
10A0221-04	MW-113	Ground Water	1/14/2010 14:55	KH	1/19/2010 15:56	Chloroform	JNB	1	ug/L	ND
10A0221-04	MW-113	Ground Water	1/14/2010 14:55	KH	1/19/2010 15:56	1,1,1-Trichloroethane	JNB	1	ug/L	ND
10A0221-04	MW-113	Ground Water	1/14/2010 14:55	KH	1/19/2010 15:56	Carbon Tetrachloride	JNB	1	ug/L	ND
10A0221-04	MW-113	Ground Water	1/14/2010 14:55	KH	1/19/2010 15:56	Benzene	JNB	1	ug/L	ND
10A0221-04	MW-113	Ground Water	1/14/2010 14:55	KH	1/19/2010 15:56	1,2-Dichloroethane	JNB	1	ug/L	ND
10A0221-04	MW-113	Ground Water	1/14/2010 14:55	KH	1/19/2010 15:56	Trichloroethylene	JNB	1	ug/L	ND
10A0221-04	MW-113	Ground Water	1/14/2010 14:55	KH	1/19/2010 15:56	1,2-Dichloropropane	JNB	1	ug/L	ND
10A0221-04	MW-113	Ground Water	1/14/2010 14:55	KH	1/19/2010 15:56	Bromodichloromethane	JNB	1	ug/L	ND
10A0221-04	MW-113	Ground Water	1/14/2010 14:55	KH	1/19/2010 15:56	cis-1,3-Dichloropropene	JNB	1	ug/L	ND
10A0221-04	MW-113	Ground Water	1/14/2010 14:55	KH	1/19/2010 15:56	Toluene	JNB	1	ug/L	ND
10A0221-04	MW-113	Ground Water	1/14/2010 14:55	KH	1/19/2010 15:56	trans-1,3-Dichloropropene	JNB	1	ug/L	ND
10A0221-04	MW-113	Ground Water	1/14/2010 14:55	KH	1/19/2010 15:56	1,1,2-Trichloroethane	JNB	1	ug/L	ND
10A0221-04	MW-113	Ground Water	1/14/2010 14:55	KH	1/19/2010 15:56	Tetrachloroethylene	JNB	1	ug/L	ND
10A0221-04	MW-113	Ground Water	1/14/2010 14:55	KH	1/19/2010 15:56	Dibromochloromethane	JNB	1	ug/L	ND
10A0221-04	MW-113	Ground Water	1/14/2010 14:55	KH	1/19/2010 15:56	Chlorobenzene	JNB	1	ug/L	ND
10A0221-04	MW-113	Ground Water	1/14/2010 14:55	KH	1/19/2010 15:56	1,1,1,2-Tetrachloroethane	JNB	1	ug/L	ND
10A0221-04	MW-113	Ground Water	1/14/2010 14:55	KH	1/19/2010 15:56	Ethylbenzene	JNB	1	ug/L	ND
10A0221-04	MW-113	Ground Water	1/14/2010 14:55	KH	1/19/2010 15:56	m,p-Xylene	JNB	1	ug/L	ND
10A0221-04	MW-113	Ground Water	1/14/2010 14:55	KH	1/19/2010 15:56	o-Xylene	JNB	1	ug/L	ND
10A0221-04	MW-113	Ground Water	1/14/2010 14:55	KH	1/19/2010 15:56	Bromoform	JNB	1	ug/L	ND
10A0221-04	MW-113	Ground Water	1/14/2010 14:55	KH	1/19/2010 15:56	1,1,2,2-Tetrachloroethane	JNB	1	ug/L	ND
10A0221-04	MW-113	Ground Water	1/14/2010 14:55	KH	1/19/2010 15:56	1,3-Dichlorobenzene	JNB	1	ug/L	ND
10A0221-04	MW-113	Ground Water	1/14/2010 14:55	KH	1/19/2010 15:56	1,4-Dichlorobenzene	JNB	1	ug/L	ND
10A0221-04	MW-113	Ground Water	1/14/2010 14:55	KH	1/19/2010 15:56	1,2-Dichlorobenzene	JNB	1	ug/L	ND

To: Southern Earth Sciences, Inc.
Post Office Box 231238
Montgomery, Alabama 36123

Report Date: 02/19/2010
Project No.: 06-401
Project: ALDOT - Coliseum Blvd Plume

ENVIROCHEM
Environmental Laboratories
4320 Midmost Drive Mobile, AL 36609
Phone (251) 344-9106 Fax (251) 341-9492

ECI Lab Number	Sample ID	Sample Type	Sample Date	Sampled By	Date Analyzed	Analyte	Analyst	RL	Units	Result
10A0221-17	MW-115	Ground Water	1/14/2010 15:05	SB	1/21/2010 12:41	Chloromethane	JNB	1	ug/L	ND
10A0221-17	MW-115	Ground Water	1/14/2010 15:05	SB	1/21/2010 12:41	Vinyl chloride	JNB	1	ug/L	ND
10A0221-17	MW-115	Ground Water	1/14/2010 15:05	SB	1/21/2010 12:41	Chloroethane	JNB	1	ug/L	ND
10A0221-17	MW-115	Ground Water	1/14/2010 15:05	SB	1/21/2010 12:41	Trichlorofluoromethane	JNB	1	ug/L	ND
10A0221-17	MW-115	Ground Water	1/14/2010 15:05	SB	1/21/2010 12:41	1,1-Dichloroethene	JNB	1	ug/L	ND
10A0221-17	MW-115	Ground Water	1/14/2010 15:05	SB	1/21/2010 12:41	Methylene Chloride	JNB	1	ug/L	ND
10A0221-17	MW-115	Ground Water	1/14/2010 15:05	SB	1/21/2010 12:41	trans-1,2-Dichloroethene	JNB	1	ug/L	ND
10A0221-17	MW-115	Ground Water	1/14/2010 15:05	SB	1/21/2010 12:41	1,1-Dichloroethane	JNB	1	ug/L	ND
10A0221-17	MW-115	Ground Water	1/14/2010 15:05	SB	1/21/2010 12:41	cis-1,2-Dichloroethene	JNB	1	ug/L	ND
10A0221-17	MW-115	Ground Water	1/14/2010 15:05	SB	1/21/2010 12:41	Chloroform	JNB	1	ug/L	ND
10A0221-17	MW-115	Ground Water	1/14/2010 15:05	SB	1/21/2010 12:41	1,1,1-Trichloroethane	JNB	1	ug/L	ND
10A0221-17	MW-115	Ground Water	1/14/2010 15:05	SB	1/21/2010 12:41	Carbon Tetrachloride	JNB	1	ug/L	ND
10A0221-17	MW-115	Ground Water	1/14/2010 15:05	SB	1/21/2010 12:41	Benzene	JNB	1	ug/L	ND
10A0221-17	MW-115	Ground Water	1/14/2010 15:05	SB	1/21/2010 12:41	1,2-Dichloroethane	JNB	1	ug/L	ND
10A0221-17	MW-115	Ground Water	1/14/2010 15:05	SB	1/21/2010 12:41	Trichloroethylene	JNB	1	ug/L	ND
10A0221-17	MW-115	Ground Water	1/14/2010 15:05	SB	1/21/2010 12:41	1,2-Dichloropropane	JNB	1	ug/L	ND
10A0221-17	MW-115	Ground Water	1/14/2010 15:05	SB	1/21/2010 12:41	Bromodichloromethane	JNB	1	ug/L	ND
10A0221-17	MW-115	Ground Water	1/14/2010 15:05	SB	1/21/2010 12:41	cis-1,3-Dichloropropene	JNB	1	ug/L	ND
10A0221-17	MW-115	Ground Water	1/14/2010 15:05	SB	1/21/2010 12:41	Toluene	JNB	1	ug/L	ND
10A0221-17	MW-115	Ground Water	1/14/2010 15:05	SB	1/21/2010 12:41	trans-1,3-Dichloropropene	JNB	1	ug/L	ND
10A0221-17	MW-115	Ground Water	1/14/2010 15:05	SB	1/21/2010 12:41	1,1,2-Trichloroethane	JNB	1	ug/L	ND
10A0221-17	MW-115	Ground Water	1/14/2010 15:05	SB	1/21/2010 12:41	Tetrachloroethylene	JNB	1	ug/L	ND
10A0221-17	MW-115	Ground Water	1/14/2010 15:05	SB	1/21/2010 12:41	Dibromochloromethane	JNB	1	ug/L	ND
10A0221-17	MW-115	Ground Water	1/14/2010 15:05	SB	1/21/2010 12:41	Chlorobenzene	JNB	1	ug/L	ND
10A0221-17	MW-115	Ground Water	1/14/2010 15:05	SB	1/21/2010 12:41	1,1,1,2-Tetrachloroethane	JNB	1	ug/L	ND
10A0221-17	MW-115	Ground Water	1/14/2010 15:05	SB	1/21/2010 12:41	Ethylbenzene	JNB	1	ug/L	ND
10A0221-17	MW-115	Ground Water	1/14/2010 15:05	SB	1/21/2010 12:41	m,p-Xylene	JNB	1	ug/L	ND
10A0221-17	MW-115	Ground Water	1/14/2010 15:05	SB	1/21/2010 12:41	o-Xylene	JNB	1	ug/L	ND
10A0221-17	MW-115	Ground Water	1/14/2010 15:05	SB	1/21/2010 12:41	Bromoform	JNB	1	ug/L	ND
10A0221-17	MW-115	Ground Water	1/14/2010 15:05	SB	1/21/2010 12:41	1,1,2,2-Tetrachloroethane	JNB	1	ug/L	ND
10A0221-17	MW-115	Ground Water	1/14/2010 15:05	SB	1/21/2010 12:41	1,3-Dichlorobenzene	JNB	1	ug/L	ND
10A0221-17	MW-115	Ground Water	1/14/2010 15:05	SB	1/21/2010 12:41	1,4-Dichlorobenzene	JNB	1	ug/L	ND
10A0221-17	MW-115	Ground Water	1/14/2010 15:05	SB	1/21/2010 12:41	1,2-Dichlorobenzene	JNB	1	ug/L	ND

To: Southern Earth Sciences, Inc.
Post Office Box 231238
Montgomery, Alabama 36123

Report Date: 02/19/2010
Project No.: 06-401
Project: ALDOT - Coliseum Blvd Plume

ENVIROCHEM
Environmental Laboratories
4320 Midmost Drive Mobile, AL 36609
Phone (251) 344-9106 Fax (251) 341-9492

ECI Lab Number	Sample ID	Sample Type	Sample Date	Sampled By	Date Analyzed	Analyte	Analyst	RL	Units	Result
10A0221-18	MW-115 Dup	Ground Water	1/14/2010 15:05	SB	1/21/2010 13:16	Chloromethane	JNB	1	ug/L	ND
10A0221-18	MW-115 Dup	Ground Water	1/14/2010 15:05	SB	1/21/2010 13:16	Vinyl chloride	JNB	1	ug/L	ND
10A0221-18	MW-115 Dup	Ground Water	1/14/2010 15:05	SB	1/21/2010 13:16	Chloroethane	JNB	1	ug/L	ND
10A0221-18	MW-115 Dup	Ground Water	1/14/2010 15:05	SB	1/21/2010 13:16	Trichlorofluoromethane	JNB	1	ug/L	ND
10A0221-18	MW-115 Dup	Ground Water	1/14/2010 15:05	SB	1/21/2010 13:16	1,1-Dichloroethene	JNB	1	ug/L	ND
10A0221-18	MW-115 Dup	Ground Water	1/14/2010 15:05	SB	1/21/2010 13:16	Methylene Chloride	JNB	1	ug/L	ND
10A0221-18	MW-115 Dup	Ground Water	1/14/2010 15:05	SB	1/21/2010 13:16	trans-1,2-Dichloroethene	JNB	1	ug/L	ND
10A0221-18	MW-115 Dup	Ground Water	1/14/2010 15:05	SB	1/21/2010 13:16	1,1-Dichloroethane	JNB	1	ug/L	ND
10A0221-18	MW-115 Dup	Ground Water	1/14/2010 15:05	SB	1/21/2010 13:16	cis-1,2-Dichloroethene	JNB	1	ug/L	ND
10A0221-18	MW-115 Dup	Ground Water	1/14/2010 15:05	SB	1/21/2010 13:16	Chloroform	JNB	1	ug/L	ND
10A0221-18	MW-115 Dup	Ground Water	1/14/2010 15:05	SB	1/21/2010 13:16	1,1,1-Trichloroethane	JNB	1	ug/L	ND
10A0221-18	MW-115 Dup	Ground Water	1/14/2010 15:05	SB	1/21/2010 13:16	Carbon Tetrachloride	JNB	1	ug/L	ND
10A0221-18	MW-115 Dup	Ground Water	1/14/2010 15:05	SB	1/21/2010 13:16	Benzene	JNB	1	ug/L	ND
10A0221-18	MW-115 Dup	Ground Water	1/14/2010 15:05	SB	1/21/2010 13:16	1,2-Dichloroethane	JNB	1	ug/L	ND
10A0221-18	MW-115 Dup	Ground Water	1/14/2010 15:05	SB	1/21/2010 13:16	Trichloroethylene	JNB	1	ug/L	1
10A0221-18	MW-115 Dup	Ground Water	1/14/2010 15:05	SB	1/21/2010 13:16	1,2-Dichloropropane	JNB	1	ug/L	ND
10A0221-18	MW-115 Dup	Ground Water	1/14/2010 15:05	SB	1/21/2010 13:16	Bromodichloromethane	JNB	1	ug/L	ND
10A0221-18	MW-115 Dup	Ground Water	1/14/2010 15:05	SB	1/21/2010 13:16	cis-1,3-Dichloropropene	JNB	1	ug/L	ND
10A0221-18	MW-115 Dup	Ground Water	1/14/2010 15:05	SB	1/21/2010 13:16	Toluene	JNB	1	ug/L	ND
10A0221-18	MW-115 Dup	Ground Water	1/14/2010 15:05	SB	1/21/2010 13:16	trans-1,3-Dichloropropene	JNB	1	ug/L	ND
10A0221-18	MW-115 Dup	Ground Water	1/14/2010 15:05	SB	1/21/2010 13:16	1,1,2-Trichloroethane	JNB	1	ug/L	ND
10A0221-18	MW-115 Dup	Ground Water	1/14/2010 15:05	SB	1/21/2010 13:16	Tetrachloroethylene	JNB	1	ug/L	ND
10A0221-18	MW-115 Dup	Ground Water	1/14/2010 15:05	SB	1/21/2010 13:16	Dibromochloromethane	JNB	1	ug/L	ND
10A0221-18	MW-115 Dup	Ground Water	1/14/2010 15:05	SB	1/21/2010 13:16	Chlorobenzene	JNB	1	ug/L	ND
10A0221-18	MW-115 Dup	Ground Water	1/14/2010 15:05	SB	1/21/2010 13:16	1,1,1,2-Tetrachloroethane	JNB	1	ug/L	ND
10A0221-18	MW-115 Dup	Ground Water	1/14/2010 15:05	SB	1/21/2010 13:16	Ethylbenzene	JNB	1	ug/L	ND
10A0221-18	MW-115 Dup	Ground Water	1/14/2010 15:05	SB	1/21/2010 13:16	m,p-Xylene	JNB	1	ug/L	ND
10A0221-18	MW-115 Dup	Ground Water	1/14/2010 15:05	SB	1/21/2010 13:16	o-Xylene	JNB	1	ug/L	ND
10A0221-18	MW-115 Dup	Ground Water	1/14/2010 15:05	SB	1/21/2010 13:16	Bromoform	JNB	1	ug/L	ND
10A0221-18	MW-115 Dup	Ground Water	1/14/2010 15:05	SB	1/21/2010 13:16	1,1,2,2-Tetrachloroethane	JNB	1	ug/L	ND
10A0221-18	MW-115 Dup	Ground Water	1/14/2010 15:05	SB	1/21/2010 13:16	1,3-Dichlorobenzene	JNB	1	ug/L	ND
10A0221-18	MW-115 Dup	Ground Water	1/14/2010 15:05	SB	1/21/2010 13:16	1,4-Dichlorobenzene	JNB	1	ug/L	ND
10A0221-18	MW-115 Dup	Ground Water	1/14/2010 15:05	SB	1/21/2010 13:16	1,2-Dichlorobenzene	JNB	1	ug/L	ND

To: Southern Earth Sciences, Inc.
Post Office Box 231238
Montgomery, Alabama 36123

Report Date: 02/19/2010
Project No.: 06-401
Project: ALDOT - Coliseum Blvd Plume

ENVIROCHEM
Environmental Laboratories
4320 Midmost Drive Mobile, AL 36609
Phone (251) 344-9106 Fax (251) 341-9492

ECI Lab Number	Sample ID	Sample Type	Sample Date	Sampled By	Date Analyzed	Analyte	Analyst	RL	Units	Result
10A0107-11	MW-116	Ground Water	1/7/2010 11:00	SB	1/11/2010 15:40	Chloromethane	JNB	1	ug/L	ND
10A0107-11	MW-116	Ground Water	1/7/2010 11:00	SB	1/11/2010 15:40	Vinyl chloride	JNB	1	ug/L	ND
10A0107-11	MW-116	Ground Water	1/7/2010 11:00	SB	1/11/2010 15:40	Chloroethane	JNB	1	ug/L	ND
10A0107-11	MW-116	Ground Water	1/7/2010 11:00	SB	1/11/2010 15:40	Trichlorofluoromethane	JNB	1	ug/L	ND
10A0107-11	MW-116	Ground Water	1/7/2010 11:00	SB	1/11/2010 15:40	1,1-Dichloroethene	JNB	1	ug/L	ND
10A0107-11	MW-116	Ground Water	1/7/2010 11:00	SB	1/11/2010 15:40	Methylene Chloride	JNB	1	ug/L	ND
10A0107-11	MW-116	Ground Water	1/7/2010 11:00	SB	1/11/2010 15:40	trans-1,2-Dichloroethene	JNB	1	ug/L	ND
10A0107-11	MW-116	Ground Water	1/7/2010 11:00	SB	1/11/2010 15:40	1,1-Dichloroethane	JNB	1	ug/L	ND
10A0107-11	MW-116	Ground Water	1/7/2010 11:00	SB	1/11/2010 15:40	cis-1,2-Dichloroethene	JNB	1	ug/L	ND
10A0107-11	MW-116	Ground Water	1/7/2010 11:00	SB	1/11/2010 15:40	Chloroform	JNB	1	ug/L	ND
10A0107-11	MW-116	Ground Water	1/7/2010 11:00	SB	1/11/2010 15:40	1,1,1-Trichloroethane	JNB	1	ug/L	ND
10A0107-11	MW-116	Ground Water	1/7/2010 11:00	SB	1/11/2010 15:40	Carbon Tetrachloride	JNB	1	ug/L	ND
10A0107-11	MW-116	Ground Water	1/7/2010 11:00	SB	1/11/2010 15:40	Benzene	JNB	1	ug/L	ND
10A0107-11	MW-116	Ground Water	1/7/2010 11:00	SB	1/11/2010 15:40	1,2-Dichloroethane	JNB	1	ug/L	ND
10A0107-11	MW-116	Ground Water	1/7/2010 11:00	SB	1/11/2010 15:40	Trichloroethylene	JNB	1	ug/L	ND
10A0107-11	MW-116	Ground Water	1/7/2010 11:00	SB	1/11/2010 15:40	1,2-Dichloropropane	JNB	1	ug/L	ND
10A0107-11	MW-116	Ground Water	1/7/2010 11:00	SB	1/11/2010 15:40	Bromodichloromethane	JNB	1	ug/L	ND
10A0107-11	MW-116	Ground Water	1/7/2010 11:00	SB	1/11/2010 15:40	cis-1,3-Dichloropropene	JNB	1	ug/L	ND
10A0107-11	MW-116	Ground Water	1/7/2010 11:00	SB	1/11/2010 15:40	Toluene	JNB	1	ug/L	ND
10A0107-11	MW-116	Ground Water	1/7/2010 11:00	SB	1/11/2010 15:40	trans-1,3-Dichloropropene	JNB	1	ug/L	ND
10A0107-11	MW-116	Ground Water	1/7/2010 11:00	SB	1/11/2010 15:40	1,1,2-Trichloroethane	JNB	1	ug/L	ND
10A0107-11	MW-116	Ground Water	1/7/2010 11:00	SB	1/11/2010 15:40	Tetrachloroethylene	JNB	1	ug/L	5.5
10A0107-11	MW-116	Ground Water	1/7/2010 11:00	SB	1/11/2010 15:40	Dibromochloromethane	JNB	1	ug/L	ND
10A0107-11	MW-116	Ground Water	1/7/2010 11:00	SB	1/11/2010 15:40	Chlorobenzene	JNB	1	ug/L	ND
10A0107-11	MW-116	Ground Water	1/7/2010 11:00	SB	1/11/2010 15:40	1,1,1,2-Tetrachloroethane	JNB	1	ug/L	ND
10A0107-11	MW-116	Ground Water	1/7/2010 11:00	SB	1/11/2010 15:40	Ethylbenzene	JNB	1	ug/L	ND
10A0107-11	MW-116	Ground Water	1/7/2010 11:00	SB	1/11/2010 15:40	m,p-Xylene	JNB	1	ug/L	ND
10A0107-11	MW-116	Ground Water	1/7/2010 11:00	SB	1/11/2010 15:40	o-Xylene	JNB	1	ug/L	ND
10A0107-11	MW-116	Ground Water	1/7/2010 11:00	SB	1/11/2010 15:40	Bromoform	JNB	1	ug/L	ND
10A0107-11	MW-116	Ground Water	1/7/2010 11:00	SB	1/11/2010 15:40	1,1,2,2-Tetrachloroethane	JNB	1	ug/L	ND
10A0107-11	MW-116	Ground Water	1/7/2010 11:00	SB	1/11/2010 15:40	1,3-Dichlorobenzene	JNB	1	ug/L	ND
10A0107-11	MW-116	Ground Water	1/7/2010 11:00	SB	1/11/2010 15:40	1,4-Dichlorobenzene	JNB	1	ug/L	ND
10A0107-11	MW-116	Ground Water	1/7/2010 11:00	SB	1/11/2010 15:40	1,2-Dichlorobenzene	JNB	1	ug/L	ND

To: Southern Earth Sciences, Inc.
Post Office Box 231238
Montgomery, Alabama 36123

Report Date: 02/19/2010
Project No.: 06-401
Project: ALDOT - Coliseum Blvd Plume

ENVIROCHEM
Environmental Laboratories
4320 Midmost Drive Mobile, AL 36609
Phone (251) 344-9106 Fax (251) 341-9492

ECI Lab Number	Sample ID	Sample Type	Sample Date	Sampled By	Date Analyzed	Analyte	Analyst	RL	Units	Result
10A0288-10	MW-117	Ground Water	1/19/2010 13:20	SB	1/29/2010 19:12	Chloromethane	JNB	1	ug/L	ND
10A0288-10	MW-117	Ground Water	1/19/2010 13:20	SB	1/29/2010 19:12	Vinyl chloride	JNB	1	ug/L	ND
10A0288-10	MW-117	Ground Water	1/19/2010 13:20	SB	1/29/2010 19:12	Chloroethane	JNB	1	ug/L	ND
10A0288-10	MW-117	Ground Water	1/19/2010 13:20	SB	1/29/2010 19:12	Trichlorofluoromethane	JNB	1	ug/L	ND
10A0288-10	MW-117	Ground Water	1/19/2010 13:20	SB	1/29/2010 19:12	1,1-Dichloroethene	JNB	1	ug/L	ND
10A0288-10	MW-117	Ground Water	1/19/2010 13:20	SB	1/29/2010 19:12	Methylene Chloride	JNB	1	ug/L	ND
10A0288-10	MW-117	Ground Water	1/19/2010 13:20	SB	1/29/2010 19:12	trans-1,2-Dichloroethene	JNB	1	ug/L	ND
10A0288-10	MW-117	Ground Water	1/19/2010 13:20	SB	1/29/2010 19:12	1,1-Dichloroethane	JNB	1	ug/L	ND
10A0288-10	MW-117	Ground Water	1/19/2010 13:20	SB	1/29/2010 19:12	cis-1,2-Dichloroethene	JNB	1	ug/L	ND
10A0288-10	MW-117	Ground Water	1/19/2010 13:20	SB	1/29/2010 19:12	Chloroform	JNB	1	ug/L	ND
10A0288-10	MW-117	Ground Water	1/19/2010 13:20	SB	1/29/2010 19:12	1,1,1-Trichloroethane	JNB	1	ug/L	ND
10A0288-10	MW-117	Ground Water	1/19/2010 13:20	SB	1/29/2010 19:12	Carbon Tetrachloride	JNB	1	ug/L	ND
10A0288-10	MW-117	Ground Water	1/19/2010 13:20	SB	1/29/2010 19:12	Benzene	JNB	1	ug/L	ND
10A0288-10	MW-117	Ground Water	1/19/2010 13:20	SB	1/29/2010 19:12	1,2-Dichloroethane	JNB	1	ug/L	ND
10A0288-10	MW-117	Ground Water	1/19/2010 13:20	SB	1/29/2010 19:12	Trichloroethylene	JNB	1	ug/L	4.4
10A0288-10	MW-117	Ground Water	1/19/2010 13:20	SB	1/29/2010 19:12	1,2-Dichloropropane	JNB	1	ug/L	ND
10A0288-10	MW-117	Ground Water	1/19/2010 13:20	SB	1/29/2010 19:12	Bromodichloromethane	JNB	1	ug/L	ND
10A0288-10	MW-117	Ground Water	1/19/2010 13:20	SB	1/29/2010 19:12	cis-1,3-Dichloropropene	JNB	1	ug/L	ND
10A0288-10	MW-117	Ground Water	1/19/2010 13:20	SB	1/29/2010 19:12	Toluene	JNB	1	ug/L	ND
10A0288-10	MW-117	Ground Water	1/19/2010 13:20	SB	1/29/2010 19:12	trans-1,3-Dichloropropene	JNB	1	ug/L	ND
10A0288-10	MW-117	Ground Water	1/19/2010 13:20	SB	1/29/2010 19:12	1,1,2-Trichloroethane	JNB	1	ug/L	ND
10A0288-10	MW-117	Ground Water	1/19/2010 13:20	SB	1/29/2010 19:12	Tetrachloroethylene	JNB	1	ug/L	ND
10A0288-10	MW-117	Ground Water	1/19/2010 13:20	SB	1/29/2010 19:12	Dibromochloromethane	JNB	1	ug/L	ND
10A0288-10	MW-117	Ground Water	1/19/2010 13:20	SB	1/29/2010 19:12	Chlorobenzene	JNB	1	ug/L	ND
10A0288-10	MW-117	Ground Water	1/19/2010 13:20	SB	1/29/2010 19:12	1,1,1,2-Tetrachloroethane	JNB	1	ug/L	ND
10A0288-10	MW-117	Ground Water	1/19/2010 13:20	SB	1/29/2010 19:12	Ethylbenzene	JNB	1	ug/L	ND
10A0288-10	MW-117	Ground Water	1/19/2010 13:20	SB	1/29/2010 19:12	m,p-Xylene	JNB	1	ug/L	ND
10A0288-10	MW-117	Ground Water	1/19/2010 13:20	SB	1/29/2010 19:12	o-Xylene	JNB	1	ug/L	ND
10A0288-10	MW-117	Ground Water	1/19/2010 13:20	SB	1/29/2010 19:12	Bromoform	JNB	1	ug/L	ND
10A0288-10	MW-117	Ground Water	1/19/2010 13:20	SB	1/29/2010 19:12	1,1,2,2-Tetrachloroethane	JNB	1	ug/L	ND
10A0288-10	MW-117	Ground Water	1/19/2010 13:20	SB	1/29/2010 19:12	1,3-Dichlorobenzene	JNB	1	ug/L	ND
10A0288-10	MW-117	Ground Water	1/19/2010 13:20	SB	1/29/2010 19:12	1,4-Dichlorobenzene	JNB	1	ug/L	ND
10A0288-10	MW-117	Ground Water	1/19/2010 13:20	SB	1/29/2010 19:12	1,2-Dichlorobenzene	JNB	1	ug/L	ND

To: Southern Earth Sciences, Inc.
Post Office Box 231238
Montgomery, Alabama 36123

Report Date: 02/19/2010
Project No.: 06-401
Project: ALDOT - Coliseum Blvd Plume

ENVIROCHEM
Environmental Laboratories
4320 Midmost Drive Mobile, AL 36609
Phone (251) 344-9106 Fax (251) 341-9492

ECI Lab Number	Sample ID	Sample Type	Sample Date	Sampled By	Date Analyzed	Analyte	Analyst	RL	Units	Result
10A0260-06	MW-118	Ground Water	1/18/2010 11:55	KH	1/29/2010 0:20	Chloromethane	JNB	1	ug/L	ND
10A0260-06	MW-118	Ground Water	1/18/2010 11:55	KH	1/29/2010 0:20	Vinyl chloride	JNB	1	ug/L	ND
10A0260-06	MW-118	Ground Water	1/18/2010 11:55	KH	1/29/2010 0:20	Chloroethane	JNB	1	ug/L	ND
10A0260-06	MW-118	Ground Water	1/18/2010 11:55	KH	1/29/2010 0:20	Trichlorofluoromethane	JNB	1	ug/L	ND
10A0260-06	MW-118	Ground Water	1/18/2010 11:55	KH	1/29/2010 0:20	1,1-Dichloroethene	JNB	1	ug/L	ND
10A0260-06	MW-118	Ground Water	1/18/2010 11:55	KH	1/29/2010 0:20	Methylene Chloride	JNB	1	ug/L	ND
10A0260-06	MW-118	Ground Water	1/18/2010 11:55	KH	1/29/2010 0:20	trans-1,2-Dichloroethene	JNB	1	ug/L	ND
10A0260-06	MW-118	Ground Water	1/18/2010 11:55	KH	1/29/2010 0:20	1,1-Dichloroethane	JNB	1	ug/L	ND
10A0260-06	MW-118	Ground Water	1/18/2010 11:55	KH	1/29/2010 0:20	cis-1,2-Dichloroethene	JNB	1	ug/L	ND
10A0260-06	MW-118	Ground Water	1/18/2010 11:55	KH	1/29/2010 0:20	Chloroform	JNB	1	ug/L	3.8
10A0260-06	MW-118	Ground Water	1/18/2010 11:55	KH	1/29/2010 0:20	1,1,1-Trichloroethane	JNB	1	ug/L	ND
10A0260-06	MW-118	Ground Water	1/18/2010 11:55	KH	1/29/2010 0:20	Carbon Tetrachloride	JNB	1	ug/L	ND
10A0260-06	MW-118	Ground Water	1/18/2010 11:55	KH	1/29/2010 0:20	Benzene	JNB	1	ug/L	ND
10A0260-06	MW-118	Ground Water	1/18/2010 11:55	KH	1/29/2010 0:20	1,2-Dichloroethane	JNB	1	ug/L	ND
10A0260-06	MW-118	Ground Water	1/18/2010 11:55	KH	1/29/2010 0:20	Trichloroethylene	JNB	1	ug/L	1.1
10A0260-06	MW-118	Ground Water	1/18/2010 11:55	KH	1/29/2010 0:20	1,2-Dichloropropane	JNB	1	ug/L	ND
10A0260-06	MW-118	Ground Water	1/18/2010 11:55	KH	1/29/2010 0:20	Bromodichloromethane	JNB	1	ug/L	ND
10A0260-06	MW-118	Ground Water	1/18/2010 11:55	KH	1/29/2010 0:20	cis-1,3-Dichloropropene	JNB	1	ug/L	ND
10A0260-06	MW-118	Ground Water	1/18/2010 11:55	KH	1/29/2010 0:20	Toluene	JNB	1	ug/L	ND
10A0260-06	MW-118	Ground Water	1/18/2010 11:55	KH	1/29/2010 0:20	trans-1,3-Dichloropropene	JNB	1	ug/L	ND
10A0260-06	MW-118	Ground Water	1/18/2010 11:55	KH	1/29/2010 0:20	1,1,2-Trichloroethane	JNB	1	ug/L	ND
10A0260-06	MW-118	Ground Water	1/18/2010 11:55	KH	1/29/2010 0:20	Tetrachloroethylene	JNB	1	ug/L	ND
10A0260-06	MW-118	Ground Water	1/18/2010 11:55	KH	1/29/2010 0:20	Dibromochloromethane	JNB	1	ug/L	ND
10A0260-06	MW-118	Ground Water	1/18/2010 11:55	KH	1/29/2010 0:20	Chlorobenzene	JNB	1	ug/L	ND
10A0260-06	MW-118	Ground Water	1/18/2010 11:55	KH	1/29/2010 0:20	1,1,1,2-Tetrachloroethane	JNB	1	ug/L	ND
10A0260-06	MW-118	Ground Water	1/18/2010 11:55	KH	1/29/2010 0:20	Ethylbenzene	JNB	1	ug/L	ND
10A0260-06	MW-118	Ground Water	1/18/2010 11:55	KH	1/29/2010 0:20	m,p-Xylene	JNB	1	ug/L	ND
10A0260-06	MW-118	Ground Water	1/18/2010 11:55	KH	1/29/2010 0:20	o-Xylene	JNB	1	ug/L	ND
10A0260-06	MW-118	Ground Water	1/18/2010 11:55	KH	1/29/2010 0:20	Bromoform	JNB	1	ug/L	ND
10A0260-06	MW-118	Ground Water	1/18/2010 11:55	KH	1/29/2010 0:20	1,1,2,2-Tetrachloroethane	JNB	1	ug/L	ND
10A0260-06	MW-118	Ground Water	1/18/2010 11:55	KH	1/29/2010 0:20	1,3-Dichlorobenzene	JNB	1	ug/L	ND
10A0260-06	MW-118	Ground Water	1/18/2010 11:55	KH	1/29/2010 0:20	1,4-Dichlorobenzene	JNB	1	ug/L	ND
10A0260-06	MW-118	Ground Water	1/18/2010 11:55	KH	1/29/2010 0:20	1,2-Dichlorobenzene	JNB	1	ug/L	ND

To: Southern Earth Sciences, Inc.
Post Office Box 231238
Montgomery, Alabama 36123

Report Date: 02/19/2010
Project No.: 06-401
Project: ALDOT - Coliseum Blvd Plume

ENVIROCHEM
Environmental Laboratories
4320 Midmost Drive Mobile, AL 36609
Phone (251) 344-9106 Fax (251) 341-9492

ECI Lab Number	Sample ID	Sample Type	Sample Date	Sampled By	Date Analyzed	Analyte	Analyst	RL	Units	Result
10A0260-07	MW-118 Dup	Ground Water	1/18/2010 12:00	KH	1/29/2010 0:45	Chloromethane	JNB	1	ug/L	ND
10A0260-07	MW-118 Dup	Ground Water	1/18/2010 12:00	KH	1/29/2010 0:45	Vinyl chloride	JNB	1	ug/L	ND
10A0260-07	MW-118 Dup	Ground Water	1/18/2010 12:00	KH	1/29/2010 0:45	Chloroethane	JNB	1	ug/L	ND
10A0260-07	MW-118 Dup	Ground Water	1/18/2010 12:00	KH	1/29/2010 0:45	Trichlorofluoromethane	JNB	1	ug/L	ND
10A0260-07	MW-118 Dup	Ground Water	1/18/2010 12:00	KH	1/29/2010 0:45	1,1-Dichloroethene	JNB	1	ug/L	ND
10A0260-07	MW-118 Dup	Ground Water	1/18/2010 12:00	KH	1/29/2010 0:45	Methylene Chloride	JNB	1	ug/L	ND
10A0260-07	MW-118 Dup	Ground Water	1/18/2010 12:00	KH	1/29/2010 0:45	trans-1,2-Dichloroethene	JNB	1	ug/L	ND
10A0260-07	MW-118 Dup	Ground Water	1/18/2010 12:00	KH	1/29/2010 0:45	1,1-Dichloroethane	JNB	1	ug/L	ND
10A0260-07	MW-118 Dup	Ground Water	1/18/2010 12:00	KH	1/29/2010 0:45	cis-1,2-Dichloroethene	JNB	1	ug/L	ND
10A0260-07	MW-118 Dup	Ground Water	1/18/2010 12:00	KH	1/29/2010 0:45	Chloroform	JNB	1	ug/L	4
10A0260-07	MW-118 Dup	Ground Water	1/18/2010 12:00	KH	1/29/2010 0:45	1,1,1-Trichloroethane	JNB	1	ug/L	ND
10A0260-07	MW-118 Dup	Ground Water	1/18/2010 12:00	KH	1/29/2010 0:45	Carbon Tetrachloride	JNB	1	ug/L	ND
10A0260-07	MW-118 Dup	Ground Water	1/18/2010 12:00	KH	1/29/2010 0:45	Benzene	JNB	1	ug/L	ND
10A0260-07	MW-118 Dup	Ground Water	1/18/2010 12:00	KH	1/29/2010 0:45	1,2-Dichloroethane	JNB	1	ug/L	ND
10A0260-07	MW-118 Dup	Ground Water	1/18/2010 12:00	KH	1/29/2010 0:45	Trichloroethylene	JNB	1	ug/L	1.1
10A0260-07	MW-118 Dup	Ground Water	1/18/2010 12:00	KH	1/29/2010 0:45	1,2-Dichloropropane	JNB	1	ug/L	ND
10A0260-07	MW-118 Dup	Ground Water	1/18/2010 12:00	KH	1/29/2010 0:45	Bromodichloromethane	JNB	1	ug/L	ND
10A0260-07	MW-118 Dup	Ground Water	1/18/2010 12:00	KH	1/29/2010 0:45	cis-1,3-Dichloropropene	JNB	1	ug/L	ND
10A0260-07	MW-118 Dup	Ground Water	1/18/2010 12:00	KH	1/29/2010 0:45	Toluene	JNB	1	ug/L	ND
10A0260-07	MW-118 Dup	Ground Water	1/18/2010 12:00	KH	1/29/2010 0:45	trans-1,3-Dichloropropene	JNB	1	ug/L	ND
10A0260-07	MW-118 Dup	Ground Water	1/18/2010 12:00	KH	1/29/2010 0:45	1,1,2-Trichloroethane	JNB	1	ug/L	ND
10A0260-07	MW-118 Dup	Ground Water	1/18/2010 12:00	KH	1/29/2010 0:45	Tetrachloroethylene	JNB	1	ug/L	ND
10A0260-07	MW-118 Dup	Ground Water	1/18/2010 12:00	KH	1/29/2010 0:45	Dibromochloromethane	JNB	1	ug/L	ND
10A0260-07	MW-118 Dup	Ground Water	1/18/2010 12:00	KH	1/29/2010 0:45	Chlorobenzene	JNB	1	ug/L	ND
10A0260-07	MW-118 Dup	Ground Water	1/18/2010 12:00	KH	1/29/2010 0:45	1,1,1,2-Tetrachloroethane	JNB	1	ug/L	ND
10A0260-07	MW-118 Dup	Ground Water	1/18/2010 12:00	KH	1/29/2010 0:45	Ethylbenzene	JNB	1	ug/L	ND
10A0260-07	MW-118 Dup	Ground Water	1/18/2010 12:00	KH	1/29/2010 0:45	m,p-Xylene	JNB	1	ug/L	ND
10A0260-07	MW-118 Dup	Ground Water	1/18/2010 12:00	KH	1/29/2010 0:45	o-Xylene	JNB	1	ug/L	ND
10A0260-07	MW-118 Dup	Ground Water	1/18/2010 12:00	KH	1/29/2010 0:45	Bromoform	JNB	1	ug/L	ND
10A0260-07	MW-118 Dup	Ground Water	1/18/2010 12:00	KH	1/29/2010 0:45	1,1,2,2-Tetrachloroethane	JNB	1	ug/L	ND
10A0260-07	MW-118 Dup	Ground Water	1/18/2010 12:00	KH	1/29/2010 0:45	1,3-Dichlorobenzene	JNB	1	ug/L	ND
10A0260-07	MW-118 Dup	Ground Water	1/18/2010 12:00	KH	1/29/2010 0:45	1,4-Dichlorobenzene	JNB	1	ug/L	ND
10A0260-07	MW-118 Dup	Ground Water	1/18/2010 12:00	KH	1/29/2010 0:45	1,2-Dichlorobenzene	JNB	1	ug/L	ND

To: Southern Earth Sciences, Inc.
Post Office Box 231238
Montgomery, Alabama 36123

Report Date: 02/19/2010
Project No.: 06-401
Project: ALDOT - Coliseum Blvd Plume

ENVIROCHEM
Environmental Laboratories
4320 Midmost Drive Mobile, AL 36609
Phone (251) 344-9106 Fax (251) 341-9492

ECI Lab Number	Sample ID	Sample Type	Sample Date	Sampled By	Date Analyzed	Analyte	Analyst	RL	Units	Result
10A0340-08	MW-123	Ground Water	1/20/2010 10:35	SB	1/30/2010 18:36	Chloromethane	JNB	1	ug/L	ND
10A0340-08	MW-123	Ground Water	1/20/2010 10:35	SB	1/30/2010 18:36	Vinyl chloride	JNB	1	ug/L	ND
10A0340-08	MW-123	Ground Water	1/20/2010 10:35	SB	1/30/2010 18:36	Chloroethane	JNB	1	ug/L	ND
10A0340-08	MW-123	Ground Water	1/20/2010 10:35	SB	1/30/2010 18:36	Trichlorofluoromethane	JNB	1	ug/L	ND
10A0340-08	MW-123	Ground Water	1/20/2010 10:35	SB	1/30/2010 18:36	1,1-Dichloroethene	JNB	1	ug/L	ND
10A0340-08	MW-123	Ground Water	1/20/2010 10:35	SB	1/30/2010 18:36	Methylene Chloride	JNB	1	ug/L	ND
10A0340-08	MW-123	Ground Water	1/20/2010 10:35	SB	1/30/2010 18:36	trans-1,2-Dichloroethene	JNB	1	ug/L	ND
10A0340-08	MW-123	Ground Water	1/20/2010 10:35	SB	1/30/2010 18:36	1,1-Dichloroethane	JNB	1	ug/L	ND
10A0340-08	MW-123	Ground Water	1/20/2010 10:35	SB	1/30/2010 18:36	cis-1,2-Dichloroethene	JNB	1	ug/L	ND
10A0340-08	MW-123	Ground Water	1/20/2010 10:35	SB	1/30/2010 18:36	Chloroform	JNB	1	ug/L	ND
10A0340-08	MW-123	Ground Water	1/20/2010 10:35	SB	1/30/2010 18:36	1,1,1-Trichloroethane	JNB	1	ug/L	ND
10A0340-08	MW-123	Ground Water	1/20/2010 10:35	SB	1/30/2010 18:36	Carbon Tetrachloride	JNB	1	ug/L	ND
10A0340-08	MW-123	Ground Water	1/20/2010 10:35	SB	1/30/2010 18:36	Benzene	JNB	1	ug/L	ND
10A0340-08	MW-123	Ground Water	1/20/2010 10:35	SB	1/30/2010 18:36	1,2-Dichloroethane	JNB	1	ug/L	ND
10A0340-08	MW-123	Ground Water	1/20/2010 10:35	SB	1/30/2010 18:36	Trichloroethylene	JNB	1	ug/L	ND
10A0340-08	MW-123	Ground Water	1/20/2010 10:35	SB	1/30/2010 18:36	1,2-Dichloropropane	JNB	1	ug/L	ND
10A0340-08	MW-123	Ground Water	1/20/2010 10:35	SB	1/30/2010 18:36	Bromodichloromethane	JNB	1	ug/L	ND
10A0340-08	MW-123	Ground Water	1/20/2010 10:35	SB	1/30/2010 18:36	cis-1,3-Dichloropropene	JNB	1	ug/L	ND
10A0340-08	MW-123	Ground Water	1/20/2010 10:35	SB	1/30/2010 18:36	Toluene	JNB	1	ug/L	ND
10A0340-08	MW-123	Ground Water	1/20/2010 10:35	SB	1/30/2010 18:36	trans-1,3-Dichloropropene	JNB	1	ug/L	ND
10A0340-08	MW-123	Ground Water	1/20/2010 10:35	SB	1/30/2010 18:36	1,1,2-Trichloroethane	JNB	1	ug/L	ND
10A0340-08	MW-123	Ground Water	1/20/2010 10:35	SB	1/30/2010 18:36	Tetrachloroethylene	JNB	1	ug/L	ND
10A0340-08	MW-123	Ground Water	1/20/2010 10:35	SB	1/30/2010 18:36	Dibromochloromethane	JNB	1	ug/L	ND
10A0340-08	MW-123	Ground Water	1/20/2010 10:35	SB	1/30/2010 18:36	Chlorobenzene	JNB	1	ug/L	ND
10A0340-08	MW-123	Ground Water	1/20/2010 10:35	SB	1/30/2010 18:36	1,1,1,2-Tetrachloroethane	JNB	1	ug/L	ND
10A0340-08	MW-123	Ground Water	1/20/2010 10:35	SB	1/30/2010 18:36	Ethylbenzene	JNB	1	ug/L	ND
10A0340-08	MW-123	Ground Water	1/20/2010 10:35	SB	1/30/2010 18:36	m,p-Xylene	JNB	1	ug/L	ND
10A0340-08	MW-123	Ground Water	1/20/2010 10:35	SB	1/30/2010 18:36	o-Xylene	JNB	1	ug/L	ND
10A0340-08	MW-123	Ground Water	1/20/2010 10:35	SB	1/30/2010 18:36	Bromoform	JNB	1	ug/L	ND
10A0340-08	MW-123	Ground Water	1/20/2010 10:35	SB	1/30/2010 18:36	1,1,2,2-Tetrachloroethane	JNB	1	ug/L	ND
10A0340-08	MW-123	Ground Water	1/20/2010 10:35	SB	1/30/2010 18:36	1,3-Dichlorobenzene	JNB	1	ug/L	ND
10A0340-08	MW-123	Ground Water	1/20/2010 10:35	SB	1/30/2010 18:36	1,4-Dichlorobenzene	JNB	1	ug/L	ND
10A0340-08	MW-123	Ground Water	1/20/2010 10:35	SB	1/30/2010 18:36	1,2-Dichlorobenzene	JNB	1	ug/L	ND

To: Southern Earth Sciences, Inc.
Post Office Box 231238
Montgomery, Alabama 36123

Report Date: 02/19/2010
Project No.: 06-401
Project: ALDOT - Coliseum Blvd Plume

ENVIROCHEM
Environmental Laboratories
4320 Midmost Drive Mobile, AL 36609
Phone (251) 344-9106 Fax (251) 341-9492

ECI Lab Number	Sample ID	Sample Type	Sample Date	Sampled By	Date Analyzed	Analyte	Analyst	RL	Units	Result
10A0138-08	MW-124	Ground Water	1/11/2010 12:15	KH	1/13/2010 17:04	Chloromethane	JNB	1	ug/L	ND
10A0138-08	MW-124	Ground Water	1/11/2010 12:15	KH	1/13/2010 17:04	Vinyl chloride	JNB	1	ug/L	ND
10A0138-08	MW-124	Ground Water	1/11/2010 12:15	KH	1/13/2010 17:04	Chloroethane	JNB	1	ug/L	ND
10A0138-08	MW-124	Ground Water	1/11/2010 12:15	KH	1/13/2010 17:04	Trichlorofluoromethane	JNB	1	ug/L	ND
10A0138-08	MW-124	Ground Water	1/11/2010 12:15	KH	1/13/2010 17:04	1,1-Dichloroethene	JNB	1	ug/L	ND
10A0138-08	MW-124	Ground Water	1/11/2010 12:15	KH	1/13/2010 17:04	Methylene Chloride	JNB	1	ug/L	ND
10A0138-08	MW-124	Ground Water	1/11/2010 12:15	KH	1/13/2010 17:04	trans-1,2-Dichloroethene	JNB	1	ug/L	ND
10A0138-08	MW-124	Ground Water	1/11/2010 12:15	KH	1/13/2010 17:04	1,1-Dichloroethane	JNB	1	ug/L	ND
10A0138-08	MW-124	Ground Water	1/11/2010 12:15	KH	1/13/2010 17:04	cis-1,2-Dichloroethene	JNB	1	ug/L	ND
10A0138-08	MW-124	Ground Water	1/11/2010 12:15	KH	1/13/2010 17:04	Chloroform	JNB	1	ug/L	ND
10A0138-08	MW-124	Ground Water	1/11/2010 12:15	KH	1/13/2010 17:04	1,1,1-Trichloroethane	JNB	1	ug/L	ND
10A0138-08	MW-124	Ground Water	1/11/2010 12:15	KH	1/13/2010 17:04	Carbon Tetrachloride	JNB	1	ug/L	ND
10A0138-08	MW-124	Ground Water	1/11/2010 12:15	KH	1/13/2010 17:04	Benzene	JNB	1	ug/L	ND
10A0138-08	MW-124	Ground Water	1/11/2010 12:15	KH	1/13/2010 17:04	1,2-Dichloroethane	JNB	1	ug/L	ND
10A0138-08	MW-124	Ground Water	1/11/2010 12:15	KH	1/13/2010 17:04	Trichloroethylene	JNB	1	ug/L	47.9
10A0138-08	MW-124	Ground Water	1/11/2010 12:15	KH	1/13/2010 17:04	1,2-Dichloropropane	JNB	1	ug/L	ND
10A0138-08	MW-124	Ground Water	1/11/2010 12:15	KH	1/13/2010 17:04	Bromodichloromethane	JNB	1	ug/L	ND
10A0138-08	MW-124	Ground Water	1/11/2010 12:15	KH	1/13/2010 17:04	cis-1,3-Dichloropropene	JNB	1	ug/L	ND
10A0138-08	MW-124	Ground Water	1/11/2010 12:15	KH	1/13/2010 17:04	Toluene	JNB	1	ug/L	ND
10A0138-08	MW-124	Ground Water	1/11/2010 12:15	KH	1/13/2010 17:04	trans-1,3-Dichloropropene	JNB	1	ug/L	ND
10A0138-08	MW-124	Ground Water	1/11/2010 12:15	KH	1/13/2010 17:04	1,1,2-Trichloroethane	JNB	1	ug/L	ND
10A0138-08	MW-124	Ground Water	1/11/2010 12:15	KH	1/13/2010 17:04	Tetrachloroethylene	JNB	1	ug/L	ND
10A0138-08	MW-124	Ground Water	1/11/2010 12:15	KH	1/13/2010 17:04	Dibromochloromethane	JNB	1	ug/L	ND
10A0138-08	MW-124	Ground Water	1/11/2010 12:15	KH	1/13/2010 17:04	Chlorobenzene	JNB	1	ug/L	ND
10A0138-08	MW-124	Ground Water	1/11/2010 12:15	KH	1/13/2010 17:04	1,1,1,2-Tetrachloroethane	JNB	1	ug/L	ND
10A0138-08	MW-124	Ground Water	1/11/2010 12:15	KH	1/13/2010 17:04	Ethylbenzene	JNB	1	ug/L	ND
10A0138-08	MW-124	Ground Water	1/11/2010 12:15	KH	1/13/2010 17:04	m,p-Xylene	JNB	1	ug/L	ND
10A0138-08	MW-124	Ground Water	1/11/2010 12:15	KH	1/13/2010 17:04	o-Xylene	JNB	1	ug/L	ND
10A0138-08	MW-124	Ground Water	1/11/2010 12:15	KH	1/13/2010 17:04	Bromoform	JNB	1	ug/L	ND
10A0138-08	MW-124	Ground Water	1/11/2010 12:15	KH	1/13/2010 17:04	1,1,2,2-Tetrachloroethane	JNB	1	ug/L	ND
10A0138-08	MW-124	Ground Water	1/11/2010 12:15	KH	1/13/2010 17:04	1,3-Dichlorobenzene	JNB	1	ug/L	ND
10A0138-08	MW-124	Ground Water	1/11/2010 12:15	KH	1/13/2010 17:04	1,4-Dichlorobenzene	JNB	1	ug/L	ND
10A0138-08	MW-124	Ground Water	1/11/2010 12:15	KH	1/13/2010 17:04	1,2-Dichlorobenzene	JNB	1	ug/L	ND

To: Southern Earth Sciences, Inc.
Post Office Box 231238
Montgomery, Alabama 36123

Report Date: 02/19/2010
Project No.: 06-401
Project: ALDOT - Coliseum Blvd Plume

ENVIROCHEM
Environmental Laboratories
4320 Midmost Drive Mobile, AL 36609
Phone (251) 344-9106 Fax (251) 341-9492

ECI Lab Number	Sample ID	Sample Type	Sample Date	Sampled By	Date Analyzed	Analyte	Analyst	RL	Units	Result
10A0138-13	MW-125	Ground Water	1/11/2010 12:00	SB	1/14/2010 2:01	Chloromethane	JNB	1	ug/L	ND
10A0138-13	MW-125	Ground Water	1/11/2010 12:00	SB	1/14/2010 2:01	Vinyl chloride	JNB	1	ug/L	ND
10A0138-13	MW-125	Ground Water	1/11/2010 12:00	SB	1/14/2010 2:01	Chloroethane	JNB	1	ug/L	ND
10A0138-13	MW-125	Ground Water	1/11/2010 12:00	SB	1/14/2010 2:01	Trichlorofluoromethane	JNB	1	ug/L	ND
10A0138-13	MW-125	Ground Water	1/11/2010 12:00	SB	1/14/2010 2:01	1,1-Dichloroethene	JNB	1	ug/L	ND
10A0138-13	MW-125	Ground Water	1/11/2010 12:00	SB	1/14/2010 2:01	Methylene Chloride	JNB	1	ug/L	ND
10A0138-13	MW-125	Ground Water	1/11/2010 12:00	SB	1/14/2010 2:01	trans-1,2-Dichloroethene	JNB	1	ug/L	ND
10A0138-13	MW-125	Ground Water	1/11/2010 12:00	SB	1/14/2010 2:01	1,1-Dichloroethane	JNB	1	ug/L	ND
10A0138-13	MW-125	Ground Water	1/11/2010 12:00	SB	1/14/2010 2:01	cis-1,2-Dichloroethene	JNB	1	ug/L	ND
10A0138-13	MW-125	Ground Water	1/11/2010 12:00	SB	1/14/2010 2:01	Chloroform	JNB	1	ug/L	3.8
10A0138-13	MW-125	Ground Water	1/11/2010 12:00	SB	1/14/2010 2:01	1,1,1-Trichloroethane	JNB	1	ug/L	ND
10A0138-13	MW-125	Ground Water	1/11/2010 12:00	SB	1/14/2010 2:01	Carbon Tetrachloride	JNB	1	ug/L	ND
10A0138-13	MW-125	Ground Water	1/11/2010 12:00	SB	1/14/2010 2:01	Benzene	JNB	1	ug/L	ND
10A0138-13	MW-125	Ground Water	1/11/2010 12:00	SB	1/14/2010 2:01	1,2-Dichloroethane	JNB	1	ug/L	ND
10A0138-13	MW-125	Ground Water	1/11/2010 12:00	SB	1/14/2010 2:01	Trichloroethylene	JNB	1	ug/L	11.8
10A0138-13	MW-125	Ground Water	1/11/2010 12:00	SB	1/14/2010 2:01	1,2-Dichloropropane	JNB	1	ug/L	ND
10A0138-13	MW-125	Ground Water	1/11/2010 12:00	SB	1/14/2010 2:01	Bromodichloromethane	JNB	1	ug/L	ND
10A0138-13	MW-125	Ground Water	1/11/2010 12:00	SB	1/14/2010 2:01	cis-1,3-Dichloropropene	JNB	1	ug/L	ND
10A0138-13	MW-125	Ground Water	1/11/2010 12:00	SB	1/14/2010 2:01	Toluene	JNB	1	ug/L	ND
10A0138-13	MW-125	Ground Water	1/11/2010 12:00	SB	1/14/2010 2:01	trans-1,3-Dichloropropene	JNB	1	ug/L	ND
10A0138-13	MW-125	Ground Water	1/11/2010 12:00	SB	1/14/2010 2:01	1,1,2-Trichloroethane	JNB	1	ug/L	ND
10A0138-13	MW-125	Ground Water	1/11/2010 12:00	SB	1/14/2010 2:01	Tetrachloroethylene	JNB	1	ug/L	ND
10A0138-13	MW-125	Ground Water	1/11/2010 12:00	SB	1/14/2010 2:01	Dibromochloromethane	JNB	1	ug/L	ND
10A0138-13	MW-125	Ground Water	1/11/2010 12:00	SB	1/14/2010 2:01	Chlorobenzene	JNB	1	ug/L	ND
10A0138-13	MW-125	Ground Water	1/11/2010 12:00	SB	1/14/2010 2:01	1,1,1,2-Tetrachloroethane	JNB	1	ug/L	ND
10A0138-13	MW-125	Ground Water	1/11/2010 12:00	SB	1/14/2010 2:01	Ethylbenzene	JNB	1	ug/L	ND
10A0138-13	MW-125	Ground Water	1/11/2010 12:00	SB	1/14/2010 2:01	m,p-Xylene	JNB	1	ug/L	ND
10A0138-13	MW-125	Ground Water	1/11/2010 12:00	SB	1/14/2010 2:01	o-Xylene	JNB	1	ug/L	ND
10A0138-13	MW-125	Ground Water	1/11/2010 12:00	SB	1/14/2010 2:01	Bromoform	JNB	1	ug/L	ND
10A0138-13	MW-125	Ground Water	1/11/2010 12:00	SB	1/14/2010 2:01	1,1,2,2-Tetrachloroethane	JNB	1	ug/L	ND
10A0138-13	MW-125	Ground Water	1/11/2010 12:00	SB	1/14/2010 2:01	1,3-Dichlorobenzene	JNB	1	ug/L	ND
10A0138-13	MW-125	Ground Water	1/11/2010 12:00	SB	1/14/2010 2:01	1,4-Dichlorobenzene	JNB	1	ug/L	ND
10A0138-13	MW-125	Ground Water	1/11/2010 12:00	SB	1/14/2010 2:01	1,2-Dichlorobenzene	JNB	1	ug/L	ND

To: Southern Earth Sciences, Inc.
Post Office Box 231238
Montgomery, Alabama 36123

Report Date: 02/19/2010
Project No.: 06-401
Project: ALDOT - Coliseum Blvd Plume

ENVIROCHEM
Environmental Laboratories
4320 Midmost Drive Mobile, AL 36609
Phone (251) 344-9106 Fax (251) 341-9492

ECI Lab Number	Sample ID	Sample Type	Sample Date	Sampled By	Date Analyzed	Analyte	Analyst	RL	Units	Result
10A0382-05	MW-128	Ground Water	1/25/2010 14:35	KH	2/1/2010 3:31	Chloromethane	JNB	1	ug/L	ND
10A0382-05	MW-128	Ground Water	1/25/2010 14:35	KH	2/1/2010 3:31	Vinyl chloride	JNB	1	ug/L	ND
10A0382-05	MW-128	Ground Water	1/25/2010 14:35	KH	2/1/2010 3:31	Chloroethane	JNB	1	ug/L	ND
10A0382-05	MW-128	Ground Water	1/25/2010 14:35	KH	2/1/2010 3:31	Trichlorofluoromethane	JNB	1	ug/L	ND
10A0382-05	MW-128	Ground Water	1/25/2010 14:35	KH	2/1/2010 3:31	1,1-Dichloroethene	JNB	1	ug/L	ND
10A0382-05	MW-128	Ground Water	1/25/2010 14:35	KH	2/1/2010 3:31	Methylene Chloride	JNB	1	ug/L	ND
10A0382-05	MW-128	Ground Water	1/25/2010 14:35	KH	2/1/2010 3:31	trans-1,2-Dichloroethene	JNB	1	ug/L	ND
10A0382-05	MW-128	Ground Water	1/25/2010 14:35	KH	2/1/2010 3:31	1,1-Dichloroethane	JNB	1	ug/L	ND
10A0382-05	MW-128	Ground Water	1/25/2010 14:35	KH	2/1/2010 3:31	cis-1,2-Dichloroethene	JNB	1	ug/L	ND
10A0382-05	MW-128	Ground Water	1/25/2010 14:35	KH	2/1/2010 3:31	Chloroform	JNB	1	ug/L	ND
10A0382-05	MW-128	Ground Water	1/25/2010 14:35	KH	2/1/2010 3:31	1,1,1-Trichloroethane	JNB	1	ug/L	ND
10A0382-05	MW-128	Ground Water	1/25/2010 14:35	KH	2/1/2010 3:31	Carbon Tetrachloride	JNB	1	ug/L	ND
10A0382-05	MW-128	Ground Water	1/25/2010 14:35	KH	2/1/2010 3:31	Benzene	JNB	1	ug/L	ND
10A0382-05	MW-128	Ground Water	1/25/2010 14:35	KH	2/1/2010 3:31	1,2-Dichloroethane	JNB	1	ug/L	ND
10A0382-05	MW-128	Ground Water	1/25/2010 14:35	KH	2/1/2010 3:31	Trichloroethylene	JNB	1	ug/L	4.2
10A0382-05	MW-128	Ground Water	1/25/2010 14:35	KH	2/1/2010 3:31	1,2-Dichloropropane	JNB	1	ug/L	ND
10A0382-05	MW-128	Ground Water	1/25/2010 14:35	KH	2/1/2010 3:31	Bromodichloromethane	JNB	1	ug/L	ND
10A0382-05	MW-128	Ground Water	1/25/2010 14:35	KH	2/1/2010 3:31	cis-1,3-Dichloropropene	JNB	1	ug/L	ND
10A0382-05	MW-128	Ground Water	1/25/2010 14:35	KH	2/1/2010 3:31	Toluene	JNB	1	ug/L	ND
10A0382-05	MW-128	Ground Water	1/25/2010 14:35	KH	2/1/2010 3:31	trans-1,3-Dichloropropene	JNB	1	ug/L	ND
10A0382-05	MW-128	Ground Water	1/25/2010 14:35	KH	2/1/2010 3:31	1,1,2-Trichloroethane	JNB	1	ug/L	ND
10A0382-05	MW-128	Ground Water	1/25/2010 14:35	KH	2/1/2010 3:31	Tetrachloroethylene	JNB	1	ug/L	ND
10A0382-05	MW-128	Ground Water	1/25/2010 14:35	KH	2/1/2010 3:31	Dibromochloromethane	JNB	1	ug/L	ND
10A0382-05	MW-128	Ground Water	1/25/2010 14:35	KH	2/1/2010 3:31	Chlorobenzene	JNB	1	ug/L	ND
10A0382-05	MW-128	Ground Water	1/25/2010 14:35	KH	2/1/2010 3:31	1,1,1,2-Tetrachloroethane	JNB	1	ug/L	ND
10A0382-05	MW-128	Ground Water	1/25/2010 14:35	KH	2/1/2010 3:31	Ethylbenzene	JNB	1	ug/L	ND
10A0382-05	MW-128	Ground Water	1/25/2010 14:35	KH	2/1/2010 3:31	m,p-Xylene	JNB	1	ug/L	ND
10A0382-05	MW-128	Ground Water	1/25/2010 14:35	KH	2/1/2010 3:31	o-Xylene	JNB	1	ug/L	ND
10A0382-05	MW-128	Ground Water	1/25/2010 14:35	KH	2/1/2010 3:31	Bromoform	JNB	1	ug/L	ND
10A0382-05	MW-128	Ground Water	1/25/2010 14:35	KH	2/1/2010 3:31	1,1,2,2-Tetrachloroethane	JNB	1	ug/L	ND
10A0382-05	MW-128	Ground Water	1/25/2010 14:35	KH	2/1/2010 3:31	1,3-Dichlorobenzene	JNB	1	ug/L	ND
10A0382-05	MW-128	Ground Water	1/25/2010 14:35	KH	2/1/2010 3:31	1,4-Dichlorobenzene	JNB	1	ug/L	ND
10A0382-05	MW-128	Ground Water	1/25/2010 14:35	KH	2/1/2010 3:31	1,2-Dichlorobenzene	JNB	1	ug/L	ND

To: Southern Earth Sciences, Inc.
Post Office Box 231238
Montgomery, Alabama 36123

Report Date: 02/19/2010
Project No.: 06-401
Project: ALDOT - Coliseum Blvd Plume

ENVIROCHEM
Environmental Laboratories
4320 Midmost Drive Mobile, AL 36609
Phone (251) 344-9106 Fax (251) 341-9492

ECI Lab Number	Sample ID	Sample Type	Sample Date	Sampled By	Date Analyzed	Analyte	Analyst	RL	Units	Result
10A0138-05	MW-129	Ground Water	1/11/2010 15:15	KH	1/13/2010 16:04	Chloromethane	JNB	1	ug/L	ND
10A0138-05	MW-129	Ground Water	1/11/2010 15:15	KH	1/13/2010 16:04	Vinyl chloride	JNB	1	ug/L	ND
10A0138-05	MW-129	Ground Water	1/11/2010 15:15	KH	1/13/2010 16:04	Chloroethane	JNB	1	ug/L	ND
10A0138-05	MW-129	Ground Water	1/11/2010 15:15	KH	1/13/2010 16:04	Trichlorofluoromethane	JNB	1	ug/L	ND
10A0138-05	MW-129	Ground Water	1/11/2010 15:15	KH	1/13/2010 16:04	1,1-Dichloroethene	JNB	1	ug/L	6.2
10A0138-05	MW-129	Ground Water	1/11/2010 15:15	KH	1/13/2010 16:04	Methylene Chloride	JNB	1	ug/L	ND
10A0138-05	MW-129	Ground Water	1/11/2010 15:15	KH	1/13/2010 16:04	trans-1,2-Dichloroethene	JNB	1	ug/L	ND
10A0138-05	MW-129	Ground Water	1/11/2010 15:15	KH	1/13/2010 16:04	1,1-Dichloroethane	JNB	1	ug/L	ND
10A0138-05	MW-129	Ground Water	1/11/2010 15:15	KH	1/13/2010 16:04	cis-1,2-Dichloroethene	JNB	1	ug/L	ND
10A0138-05	MW-129	Ground Water	1/11/2010 15:15	KH	1/13/2010 16:04	Chloroform	JNB	1	ug/L	ND
10A0138-05	MW-129	Ground Water	1/11/2010 15:15	KH	1/13/2010 16:04	1,1,1-Trichloroethane	JNB	1	ug/L	ND
10A0138-05	MW-129	Ground Water	1/11/2010 15:15	KH	1/13/2010 16:04	Carbon Tetrachloride	JNB	1	ug/L	ND
10A0138-05	MW-129	Ground Water	1/11/2010 15:15	KH	1/13/2010 16:04	Benzene	JNB	1	ug/L	ND
10A0138-05	MW-129	Ground Water	1/11/2010 15:15	KH	1/13/2010 16:04	1,2-Dichloroethane	JNB	1	ug/L	ND
10A0138-05	MW-129	Ground Water	1/11/2010 15:15	KH	1/18/2010 5:33	Trichloroethylene	JNB	50	ug/L	582
10A0138-05	MW-129	Ground Water	1/11/2010 15:15	KH	1/13/2010 16:04	1,2-Dichloropropane	JNB	1	ug/L	ND
10A0138-05	MW-129	Ground Water	1/11/2010 15:15	KH	1/13/2010 16:04	Bromodichloromethane	JNB	1	ug/L	ND
10A0138-05	MW-129	Ground Water	1/11/2010 15:15	KH	1/13/2010 16:04	cis-1,3-Dichloropropene	JNB	1	ug/L	ND
10A0138-05	MW-129	Ground Water	1/11/2010 15:15	KH	1/13/2010 16:04	Toluene	JNB	1	ug/L	ND
10A0138-05	MW-129	Ground Water	1/11/2010 15:15	KH	1/13/2010 16:04	trans-1,3-Dichloropropene	JNB	1	ug/L	ND
10A0138-05	MW-129	Ground Water	1/11/2010 15:15	KH	1/13/2010 16:04	1,1,2-Trichloroethane	JNB	1	ug/L	ND
10A0138-05	MW-129	Ground Water	1/11/2010 15:15	KH	1/13/2010 16:04	Tetrachloroethylene	JNB	1	ug/L	ND
10A0138-05	MW-129	Ground Water	1/11/2010 15:15	KH	1/13/2010 16:04	Dibromochloromethane	JNB	1	ug/L	ND
10A0138-05	MW-129	Ground Water	1/11/2010 15:15	KH	1/13/2010 16:04	Chlorobenzene	JNB	1	ug/L	ND
10A0138-05	MW-129	Ground Water	1/11/2010 15:15	KH	1/13/2010 16:04	1,1,1,2-Tetrachloroethane	JNB	1	ug/L	ND
10A0138-05	MW-129	Ground Water	1/11/2010 15:15	KH	1/13/2010 16:04	Ethylbenzene	JNB	1	ug/L	ND
10A0138-05	MW-129	Ground Water	1/11/2010 15:15	KH	1/13/2010 16:04	m,p-Xylene	JNB	1	ug/L	ND
10A0138-05	MW-129	Ground Water	1/11/2010 15:15	KH	1/13/2010 16:04	o-Xylene	JNB	1	ug/L	ND
10A0138-05	MW-129	Ground Water	1/11/2010 15:15	KH	1/13/2010 16:04	Bromoform	JNB	1	ug/L	ND
10A0138-05	MW-129	Ground Water	1/11/2010 15:15	KH	1/13/2010 16:04	1,1,2,2-Tetrachloroethane	JNB	1	ug/L	ND
10A0138-05	MW-129	Ground Water	1/11/2010 15:15	KH	1/13/2010 16:04	1,3-Dichlorobenzene	JNB	1	ug/L	ND
10A0138-05	MW-129	Ground Water	1/11/2010 15:15	KH	1/13/2010 16:04	1,4-Dichlorobenzene	JNB	1	ug/L	ND
10A0138-05	MW-129	Ground Water	1/11/2010 15:15	KH	1/13/2010 16:04	1,2-Dichlorobenzene	JNB	1	ug/L	ND

To: Southern Earth Sciences, Inc.
Post Office Box 231238
Montgomery, Alabama 36123

Report Date: 02/19/2010
Project No.: 06-401
Project: ALDOT - Coliseum Blvd Plume

ENVIROCHEM
Environmental Laboratories
4320 Midmost Drive Mobile, AL 36609
Phone (251) 344-9106 Fax (251) 341-9492

ECI Lab Number	Sample ID	Sample Type	Sample Date	Sampled By	Date Analyzed	Analyte	Analyst	RL	Units	Result
10A0382-07	MW-130	Ground Water	1/25/2010 11:10	KH	2/5/2010 2:32	Chloromethane	JNB	1	ug/L	ND
10A0382-07	MW-130	Ground Water	1/25/2010 11:10	KH	2/5/2010 2:32	Vinyl chloride	JNB	1	ug/L	ND
10A0382-07	MW-130	Ground Water	1/25/2010 11:10	KH	2/5/2010 2:32	Chloroethane	JNB	1	ug/L	ND
10A0382-07	MW-130	Ground Water	1/25/2010 11:10	KH	2/5/2010 2:32	Trichlorofluoromethane	JNB	1	ug/L	ND
10A0382-07	MW-130	Ground Water	1/25/2010 11:10	KH	2/5/2010 2:32	1,1-Dichloroethene	JNB	1	ug/L	5.5
10A0382-07	MW-130	Ground Water	1/25/2010 11:10	KH	2/5/2010 2:32	Methylene Chloride	JNB	1	ug/L	ND
10A0382-07	MW-130	Ground Water	1/25/2010 11:10	KH	2/5/2010 2:32	trans-1,2-Dichloroethene	JNB	1	ug/L	ND
10A0382-07	MW-130	Ground Water	1/25/2010 11:10	KH	2/5/2010 2:32	1,1-Dichloroethane	JNB	1	ug/L	ND
10A0382-07	MW-130	Ground Water	1/25/2010 11:10	KH	2/5/2010 2:32	cis-1,2-Dichloroethene	JNB	1	ug/L	ND
10A0382-07	MW-130	Ground Water	1/25/2010 11:10	KH	2/5/2010 2:32	Chloroform	JNB	1	ug/L	1.8
10A0382-07	MW-130	Ground Water	1/25/2010 11:10	KH	2/5/2010 2:32	1,1,1-Trichloroethane	JNB	1	ug/L	ND
10A0382-07	MW-130	Ground Water	1/25/2010 11:10	KH	2/5/2010 2:32	Carbon Tetrachloride	JNB	1	ug/L	1.7
10A0382-07	MW-130	Ground Water	1/25/2010 11:10	KH	2/5/2010 2:32	Benzene	JNB	1	ug/L	ND
10A0382-07	MW-130	Ground Water	1/25/2010 11:10	KH	2/5/2010 2:32	1,2-Dichloroethane	JNB	1	ug/L	ND
10A0382-07	MW-130	Ground Water	1/25/2010 11:10	KH	2/5/2010 2:32	Trichloroethylene	JNB	1	ug/L	138
10A0382-07	MW-130	Ground Water	1/25/2010 11:10	KH	2/5/2010 2:32	1,2-Dichloropropane	JNB	1	ug/L	ND
10A0382-07	MW-130	Ground Water	1/25/2010 11:10	KH	2/5/2010 2:32	Bromodichloromethane	JNB	1	ug/L	ND
10A0382-07	MW-130	Ground Water	1/25/2010 11:10	KH	2/5/2010 2:32	cis-1,3-Dichloropropene	JNB	1	ug/L	ND
10A0382-07	MW-130	Ground Water	1/25/2010 11:10	KH	2/5/2010 2:32	Toluene	JNB	1	ug/L	ND
10A0382-07	MW-130	Ground Water	1/25/2010 11:10	KH	2/5/2010 2:32	trans-1,3-Dichloropropene	JNB	1	ug/L	ND
10A0382-07	MW-130	Ground Water	1/25/2010 11:10	KH	2/5/2010 2:32	1,1,2-Trichloroethane	JNB	1	ug/L	ND
10A0382-07	MW-130	Ground Water	1/25/2010 11:10	KH	2/5/2010 2:32	Tetrachloroethylene	JNB	1	ug/L	ND
10A0382-07	MW-130	Ground Water	1/25/2010 11:10	KH	2/5/2010 2:32	Dibromochloromethane	JNB	1	ug/L	ND
10A0382-07	MW-130	Ground Water	1/25/2010 11:10	KH	2/5/2010 2:32	Chlorobenzene	JNB	1	ug/L	ND
10A0382-07	MW-130	Ground Water	1/25/2010 11:10	KH	2/5/2010 2:32	1,1,1,2-Tetrachloroethane	JNB	1	ug/L	ND
10A0382-07	MW-130	Ground Water	1/25/2010 11:10	KH	2/5/2010 2:32	Ethylbenzene	JNB	1	ug/L	ND
10A0382-07	MW-130	Ground Water	1/25/2010 11:10	KH	2/5/2010 2:32	m,p-Xylene	JNB	1	ug/L	ND
10A0382-07	MW-130	Ground Water	1/25/2010 11:10	KH	2/5/2010 2:32	o-Xylene	JNB	1	ug/L	ND
10A0382-07	MW-130	Ground Water	1/25/2010 11:10	KH	2/5/2010 2:32	Bromoform	JNB	1	ug/L	ND
10A0382-07	MW-130	Ground Water	1/25/2010 11:10	KH	2/5/2010 2:32	1,1,2,2-Tetrachloroethane	JNB	1	ug/L	ND
10A0382-07	MW-130	Ground Water	1/25/2010 11:10	KH	2/5/2010 2:32	1,3-Dichlorobenzene	JNB	1	ug/L	ND
10A0382-07	MW-130	Ground Water	1/25/2010 11:10	KH	2/5/2010 2:32	1,4-Dichlorobenzene	JNB	1	ug/L	ND
10A0382-07	MW-130	Ground Water	1/25/2010 11:10	KH	2/5/2010 2:32	1,2-Dichlorobenzene	JNB	1	ug/L	ND

To: Southern Earth Sciences, Inc.
Post Office Box 231238
Montgomery, Alabama 36123

Report Date: 02/19/2010
Project No.: 06-401
Project: ALDOT - Coliseum Blvd Plume

ENVIROCHEM
Environmental Laboratories
4320 Midmost Drive Mobile, AL 36609
Phone (251) 344-9106 Fax (251) 341-9492

ECI Lab Number	Sample ID	Sample Type	Sample Date	Sampled By	Date Analyzed	Analyte	Analyst	RL	Units	Result
10A0340-10	MW-131	Ground Water	1/20/2010 13:35	KH	1/30/2010 21:08	Chloromethane	JNB	1	ug/L	ND
10A0340-10	MW-131	Ground Water	1/20/2010 13:35	KH	1/30/2010 21:08	Vinyl chloride	JNB	1	ug/L	ND
10A0340-10	MW-131	Ground Water	1/20/2010 13:35	KH	1/30/2010 21:08	Chloroethane	JNB	1	ug/L	ND
10A0340-10	MW-131	Ground Water	1/20/2010 13:35	KH	1/30/2010 21:08	Trichlorofluoromethane	JNB	1	ug/L	ND
10A0340-10	MW-131	Ground Water	1/20/2010 13:35	KH	1/30/2010 21:08	1,1-Dichloroethene	JNB	1	ug/L	9
10A0340-10	MW-131	Ground Water	1/20/2010 13:35	KH	1/30/2010 21:08	Methylene Chloride	JNB	1	ug/L	ND
10A0340-10	MW-131	Ground Water	1/20/2010 13:35	KH	1/30/2010 21:08	trans-1,2-Dichloroethene	JNB	1	ug/L	ND
10A0340-10	MW-131	Ground Water	1/20/2010 13:35	KH	1/30/2010 21:08	1,1-Dichloroethane	JNB	1	ug/L	ND
10A0340-10	MW-131	Ground Water	1/20/2010 13:35	KH	1/30/2010 21:08	cis-1,2-Dichloroethene	JNB	1	ug/L	ND
10A0340-10	MW-131	Ground Water	1/20/2010 13:35	KH	1/30/2010 21:08	Chloroform	JNB	1	ug/L	ND
10A0340-10	MW-131	Ground Water	1/20/2010 13:35	KH	1/30/2010 21:08	1,1,1-Trichloroethane	JNB	1	ug/L	ND
10A0340-10	MW-131	Ground Water	1/20/2010 13:35	KH	1/30/2010 21:08	Carbon Tetrachloride	JNB	1	ug/L	ND
10A0340-10	MW-131	Ground Water	1/20/2010 13:35	KH	1/30/2010 21:08	Benzene	JNB	1	ug/L	ND
10A0340-10	MW-131	Ground Water	1/20/2010 13:35	KH	1/30/2010 21:08	1,2-Dichloroethane	JNB	1	ug/L	ND
10A0340-10	MW-131	Ground Water	1/20/2010 13:35	KH	2/1/2010 19:02	Trichloroethylene	JNB	50	ug/L	1940
10A0340-10	MW-131	Ground Water	1/20/2010 13:35	KH	1/30/2010 21:08	1,2-Dichloropropane	JNB	1	ug/L	ND
10A0340-10	MW-131	Ground Water	1/20/2010 13:35	KH	1/30/2010 21:08	Bromodichloromethane	JNB	1	ug/L	ND
10A0340-10	MW-131	Ground Water	1/20/2010 13:35	KH	1/30/2010 21:08	cis-1,3-Dichloropropene	JNB	1	ug/L	ND
10A0340-10	MW-131	Ground Water	1/20/2010 13:35	KH	1/30/2010 21:08	Toluene	JNB	1	ug/L	ND
10A0340-10	MW-131	Ground Water	1/20/2010 13:35	KH	1/30/2010 21:08	trans-1,3-Dichloropropene	JNB	1	ug/L	ND
10A0340-10	MW-131	Ground Water	1/20/2010 13:35	KH	1/30/2010 21:08	1,1,2-Trichloroethane	JNB	1	ug/L	ND
10A0340-10	MW-131	Ground Water	1/20/2010 13:35	KH	1/30/2010 21:08	Tetrachloroethylene	JNB	1	ug/L	ND
10A0340-10	MW-131	Ground Water	1/20/2010 13:35	KH	1/30/2010 21:08	Dibromochloromethane	JNB	1	ug/L	ND
10A0340-10	MW-131	Ground Water	1/20/2010 13:35	KH	1/30/2010 21:08	Chlorobenzene	JNB	1	ug/L	ND
10A0340-10	MW-131	Ground Water	1/20/2010 13:35	KH	1/30/2010 21:08	1,1,1,2-Tetrachloroethane	JNB	1	ug/L	ND
10A0340-10	MW-131	Ground Water	1/20/2010 13:35	KH	1/30/2010 21:08	Ethylbenzene	JNB	1	ug/L	ND
10A0340-10	MW-131	Ground Water	1/20/2010 13:35	KH	1/30/2010 21:08	m,p-Xylene	JNB	1	ug/L	ND
10A0340-10	MW-131	Ground Water	1/20/2010 13:35	KH	1/30/2010 21:08	o-Xylene	JNB	1	ug/L	ND
10A0340-10	MW-131	Ground Water	1/20/2010 13:35	KH	1/30/2010 21:08	Bromoform	JNB	1	ug/L	ND
10A0340-10	MW-131	Ground Water	1/20/2010 13:35	KH	1/30/2010 21:08	1,1,2,2-Tetrachloroethane	JNB	1	ug/L	ND
10A0340-10	MW-131	Ground Water	1/20/2010 13:35	KH	1/30/2010 21:08	1,3-Dichlorobenzene	JNB	1	ug/L	ND
10A0340-10	MW-131	Ground Water	1/20/2010 13:35	KH	1/30/2010 21:08	1,4-Dichlorobenzene	JNB	1	ug/L	ND
10A0340-10	MW-131	Ground Water	1/20/2010 13:35	KH	1/30/2010 21:08	1,2-Dichlorobenzene	JNB	1	ug/L	ND

To: Southern Earth Sciences, Inc.
Post Office Box 231238
Montgomery, Alabama 36123

Report Date: 02/19/2010
Project No.: 06-401
Project: ALDOT - Coliseum Blvd Plume

ENVIROCHEM
Environmental Laboratories
4320 Midmost Drive Mobile, AL 36609
Phone (251) 344-9106 Fax (251) 341-9492

ECI Lab Number	Sample ID	Sample Type	Sample Date	Sampled By	Date Analyzed	Analyte	Analyst	RL	Units	Result
10A0380-03	MW-132	Ground Water	1/22/2010 15:25	KH	1/31/2010 22:02	Chloromethane	JNB	1	ug/L	ND
10A0380-03	MW-132	Ground Water	1/22/2010 15:25	KH	1/31/2010 22:02	Vinyl chloride	JNB	1	ug/L	ND
10A0380-03	MW-132	Ground Water	1/22/2010 15:25	KH	1/31/2010 22:02	Chloroethane	JNB	1	ug/L	ND
10A0380-03	MW-132	Ground Water	1/22/2010 15:25	KH	1/31/2010 22:02	Trichlorofluoromethane	JNB	1	ug/L	ND
10A0380-03	MW-132	Ground Water	1/22/2010 15:25	KH	1/31/2010 22:02	1,1-Dichloroethene	JNB	1	ug/L	ND
10A0380-03	MW-132	Ground Water	1/22/2010 15:25	KH	1/31/2010 22:02	Methylene Chloride	JNB	1	ug/L	ND
10A0380-03	MW-132	Ground Water	1/22/2010 15:25	KH	1/31/2010 22:02	trans-1,2-Dichloroethene	JNB	1	ug/L	ND
10A0380-03	MW-132	Ground Water	1/22/2010 15:25	KH	1/31/2010 22:02	1,1-Dichloroethane	JNB	1	ug/L	ND
10A0380-03	MW-132	Ground Water	1/22/2010 15:25	KH	1/31/2010 22:02	cis-1,2-Dichloroethene	JNB	1	ug/L	ND
10A0380-03	MW-132	Ground Water	1/22/2010 15:25	KH	1/31/2010 22:02	Chloroform	JNB	1	ug/L	ND
10A0380-03	MW-132	Ground Water	1/22/2010 15:25	KH	1/31/2010 22:02	1,1,1-Trichloroethane	JNB	1	ug/L	ND
10A0380-03	MW-132	Ground Water	1/22/2010 15:25	KH	1/31/2010 22:02	Carbon Tetrachloride	JNB	1	ug/L	ND
10A0380-03	MW-132	Ground Water	1/22/2010 15:25	KH	1/31/2010 22:02	Benzene	JNB	1	ug/L	ND
10A0380-03	MW-132	Ground Water	1/22/2010 15:25	KH	1/31/2010 22:02	1,2-Dichloroethane	JNB	1	ug/L	ND
10A0380-03	MW-132	Ground Water	1/22/2010 15:25	KH	1/31/2010 22:02	Trichloroethylene	JNB	1	ug/L	ND
10A0380-03	MW-132	Ground Water	1/22/2010 15:25	KH	1/31/2010 22:02	1,2-Dichloropropane	JNB	1	ug/L	ND
10A0380-03	MW-132	Ground Water	1/22/2010 15:25	KH	1/31/2010 22:02	Bromodichloromethane	JNB	1	ug/L	ND
10A0380-03	MW-132	Ground Water	1/22/2010 15:25	KH	1/31/2010 22:02	cis-1,3-Dichloropropene	JNB	1	ug/L	ND
10A0380-03	MW-132	Ground Water	1/22/2010 15:25	KH	1/31/2010 22:02	Toluene	JNB	1	ug/L	ND
10A0380-03	MW-132	Ground Water	1/22/2010 15:25	KH	1/31/2010 22:02	trans-1,3-Dichloropropene	JNB	1	ug/L	ND
10A0380-03	MW-132	Ground Water	1/22/2010 15:25	KH	1/31/2010 22:02	1,1,2-Trichloroethane	JNB	1	ug/L	ND
10A0380-03	MW-132	Ground Water	1/22/2010 15:25	KH	1/31/2010 22:02	Tetrachloroethylene	JNB	1	ug/L	ND
10A0380-03	MW-132	Ground Water	1/22/2010 15:25	KH	1/31/2010 22:02	Dibromochloromethane	JNB	1	ug/L	ND
10A0380-03	MW-132	Ground Water	1/22/2010 15:25	KH	1/31/2010 22:02	Chlorobenzene	JNB	1	ug/L	ND
10A0380-03	MW-132	Ground Water	1/22/2010 15:25	KH	1/31/2010 22:02	1,1,1,2-Tetrachloroethane	JNB	1	ug/L	ND
10A0380-03	MW-132	Ground Water	1/22/2010 15:25	KH	1/31/2010 22:02	Ethylbenzene	JNB	1	ug/L	ND
10A0380-03	MW-132	Ground Water	1/22/2010 15:25	KH	1/31/2010 22:02	m,p-Xylene	JNB	1	ug/L	ND
10A0380-03	MW-132	Ground Water	1/22/2010 15:25	KH	1/31/2010 22:02	o-Xylene	JNB	1	ug/L	ND
10A0380-03	MW-132	Ground Water	1/22/2010 15:25	KH	1/31/2010 22:02	Bromoform	JNB	1	ug/L	ND
10A0380-03	MW-132	Ground Water	1/22/2010 15:25	KH	1/31/2010 22:02	1,1,2,2-Tetrachloroethane	JNB	1	ug/L	ND
10A0380-03	MW-132	Ground Water	1/22/2010 15:25	KH	1/31/2010 22:02	1,3-Dichlorobenzene	JNB	1	ug/L	ND
10A0380-03	MW-132	Ground Water	1/22/2010 15:25	KH	1/31/2010 22:02	1,4-Dichlorobenzene	JNB	1	ug/L	ND
10A0380-03	MW-132	Ground Water	1/22/2010 15:25	KH	1/31/2010 22:02	1,2-Dichlorobenzene	JNB	1	ug/L	ND

To: Southern Earth Sciences, Inc.
Post Office Box 231238
Montgomery, Alabama 36123

Report Date: 02/19/2010
Project No.: 06-401
Project: ALDOT - Coliseum Blvd Plume

ENVIROCHEM
Environmental Laboratories
4320 Midmost Drive Mobile, AL 36609
Phone (251) 344-9106 Fax (251) 341-9492

ECI Lab Number	Sample ID	Sample Type	Sample Date	Sampled By	Date Analyzed	Analyte	Analyst	RL	Units	Result
10A0220-02	MW-133	Ground Water	1/13/2010 13:30	KH	1/18/2010 12:56	Chloromethane	JNB	1	ug/L	ND
10A0220-02	MW-133	Ground Water	1/13/2010 13:30	KH	1/18/2010 12:56	Vinyl chloride	JNB	1	ug/L	ND
10A0220-02	MW-133	Ground Water	1/13/2010 13:30	KH	1/18/2010 12:56	Chloroethane	JNB	1	ug/L	ND
10A0220-02	MW-133	Ground Water	1/13/2010 13:30	KH	1/18/2010 12:56	Trichlorofluoromethane	JNB	1	ug/L	ND
10A0220-02	MW-133	Ground Water	1/13/2010 13:30	KH	1/18/2010 12:56	1,1-Dichloroethene	JNB	1	ug/L	ND
10A0220-02	MW-133	Ground Water	1/13/2010 13:30	KH	1/18/2010 12:56	Methylene Chloride	JNB	1	ug/L	ND
10A0220-02	MW-133	Ground Water	1/13/2010 13:30	KH	1/18/2010 12:56	trans-1,2-Dichloroethene	JNB	1	ug/L	ND
10A0220-02	MW-133	Ground Water	1/13/2010 13:30	KH	1/18/2010 12:56	1,1-Dichloroethane	JNB	1	ug/L	ND
10A0220-02	MW-133	Ground Water	1/13/2010 13:30	KH	1/18/2010 12:56	cis-1,2-Dichloroethene	JNB	1	ug/L	ND
10A0220-02	MW-133	Ground Water	1/13/2010 13:30	KH	1/18/2010 12:56	Chloroform	JNB	1	ug/L	ND
10A0220-02	MW-133	Ground Water	1/13/2010 13:30	KH	1/18/2010 12:56	1,1,1-Trichloroethane	JNB	1	ug/L	ND
10A0220-02	MW-133	Ground Water	1/13/2010 13:30	KH	1/18/2010 12:56	Carbon Tetrachloride	JNB	1	ug/L	ND
10A0220-02	MW-133	Ground Water	1/13/2010 13:30	KH	1/18/2010 12:56	Benzene	JNB	1	ug/L	ND
10A0220-02	MW-133	Ground Water	1/13/2010 13:30	KH	1/18/2010 12:56	1,2-Dichloroethane	JNB	1	ug/L	ND
10A0220-02	MW-133	Ground Water	1/13/2010 13:30	KH	1/18/2010 12:56	Trichloroethylene	JNB	1	ug/L	2.1
10A0220-02	MW-133	Ground Water	1/13/2010 13:30	KH	1/18/2010 12:56	1,2-Dichloropropane	JNB	1	ug/L	ND
10A0220-02	MW-133	Ground Water	1/13/2010 13:30	KH	1/18/2010 12:56	Bromodichloromethane	JNB	1	ug/L	ND
10A0220-02	MW-133	Ground Water	1/13/2010 13:30	KH	1/18/2010 12:56	cis-1,3-Dichloropropene	JNB	1	ug/L	ND
10A0220-02	MW-133	Ground Water	1/13/2010 13:30	KH	1/18/2010 12:56	Toluene	JNB	1	ug/L	ND
10A0220-02	MW-133	Ground Water	1/13/2010 13:30	KH	1/18/2010 12:56	trans-1,3-Dichloropropene	JNB	1	ug/L	ND
10A0220-02	MW-133	Ground Water	1/13/2010 13:30	KH	1/18/2010 12:56	1,1,2-Trichloroethane	JNB	1	ug/L	ND
10A0220-02	MW-133	Ground Water	1/13/2010 13:30	KH	1/18/2010 12:56	Tetrachloroethylene	JNB	1	ug/L	ND
10A0220-02	MW-133	Ground Water	1/13/2010 13:30	KH	1/18/2010 12:56	Dibromochloromethane	JNB	1	ug/L	ND
10A0220-02	MW-133	Ground Water	1/13/2010 13:30	KH	1/18/2010 12:56	Chlorobenzene	JNB	1	ug/L	ND
10A0220-02	MW-133	Ground Water	1/13/2010 13:30	KH	1/18/2010 12:56	1,1,1,2-Tetrachloroethane	JNB	1	ug/L	ND
10A0220-02	MW-133	Ground Water	1/13/2010 13:30	KH	1/18/2010 12:56	Ethylbenzene	JNB	1	ug/L	ND
10A0220-02	MW-133	Ground Water	1/13/2010 13:30	KH	1/18/2010 12:56	m,p-Xylene	JNB	1	ug/L	ND
10A0220-02	MW-133	Ground Water	1/13/2010 13:30	KH	1/18/2010 12:56	o-Xylene	JNB	1	ug/L	ND
10A0220-02	MW-133	Ground Water	1/13/2010 13:30	KH	1/18/2010 12:56	Bromoform	JNB	1	ug/L	ND
10A0220-02	MW-133	Ground Water	1/13/2010 13:30	KH	1/18/2010 12:56	1,1,2,2-Tetrachloroethane	JNB	1	ug/L	ND
10A0220-02	MW-133	Ground Water	1/13/2010 13:30	KH	1/18/2010 12:56	1,3-Dichlorobenzene	JNB	1	ug/L	ND
10A0220-02	MW-133	Ground Water	1/13/2010 13:30	KH	1/18/2010 12:56	1,4-Dichlorobenzene	JNB	1	ug/L	ND
10A0220-02	MW-133	Ground Water	1/13/2010 13:30	KH	1/18/2010 12:56	1,2-Dichlorobenzene	JNB	1	ug/L	ND

To: Southern Earth Sciences, Inc.
Post Office Box 231238
Montgomery, Alabama 36123

Report Date: 02/19/2010
Project No.: 06-401
Project: ALDOT - Coliseum Blvd Plume

ENVIROCHEM
Environmental Laboratories
4320 Midmost Drive Mobile, AL 36609
Phone (251) 344-9106 Fax (251) 341-9492

ECI Lab Number	Sample ID	Sample Type	Sample Date	Sampled By	Date Analyzed	Analyte	Analyst	RL	Units	Result
10A0258-04	MW-134	Ground Water	1/15/2010 11:05	KH	1/21/2010 19:44	Chloromethane	JNB	1	ug/L	ND
10A0258-04	MW-134	Ground Water	1/15/2010 11:05	KH	1/21/2010 19:44	Vinyl chloride	JNB	1	ug/L	ND
10A0258-04	MW-134	Ground Water	1/15/2010 11:05	KH	1/21/2010 19:44	Chloroethane	JNB	1	ug/L	ND
10A0258-04	MW-134	Ground Water	1/15/2010 11:05	KH	1/21/2010 19:44	Trichlorofluoromethane	JNB	1	ug/L	ND
10A0258-04	MW-134	Ground Water	1/15/2010 11:05	KH	1/21/2010 19:44	1,1-Dichloroethene	JNB	1	ug/L	ND
10A0258-04	MW-134	Ground Water	1/15/2010 11:05	KH	1/21/2010 19:44	Methylene Chloride	JNB	1	ug/L	ND
10A0258-04	MW-134	Ground Water	1/15/2010 11:05	KH	1/21/2010 19:44	trans-1,2-Dichloroethene	JNB	1	ug/L	ND
10A0258-04	MW-134	Ground Water	1/15/2010 11:05	KH	1/21/2010 19:44	1,1-Dichloroethane	JNB	1	ug/L	ND
10A0258-04	MW-134	Ground Water	1/15/2010 11:05	KH	1/21/2010 19:44	cis-1,2-Dichloroethene	JNB	1	ug/L	ND
10A0258-04	MW-134	Ground Water	1/15/2010 11:05	KH	1/21/2010 19:44	Chloroform	JNB	1	ug/L	27.1
10A0258-04	MW-134	Ground Water	1/15/2010 11:05	KH	1/21/2010 19:44	1,1,1-Trichloroethane	JNB	1	ug/L	ND
10A0258-04	MW-134	Ground Water	1/15/2010 11:05	KH	1/21/2010 19:44	Carbon Tetrachloride	JNB	1	ug/L	ND
10A0258-04	MW-134	Ground Water	1/15/2010 11:05	KH	1/21/2010 19:44	Benzene	JNB	1	ug/L	ND
10A0258-04	MW-134	Ground Water	1/15/2010 11:05	KH	1/21/2010 19:44	1,2-Dichloroethane	JNB	1	ug/L	ND
10A0258-04	MW-134	Ground Water	1/15/2010 11:05	KH	1/21/2010 19:44	Trichloroethylene	JNB	1	ug/L	ND
10A0258-04	MW-134	Ground Water	1/15/2010 11:05	KH	1/21/2010 19:44	1,2-Dichloropropane	JNB	1	ug/L	ND
10A0258-04	MW-134	Ground Water	1/15/2010 11:05	KH	1/21/2010 19:44	Bromodichloromethane	JNB	1	ug/L	ND
10A0258-04	MW-134	Ground Water	1/15/2010 11:05	KH	1/21/2010 19:44	cis-1,3-Dichloropropene	JNB	1	ug/L	ND
10A0258-04	MW-134	Ground Water	1/15/2010 11:05	KH	1/21/2010 19:44	Toluene	JNB	1	ug/L	ND
10A0258-04	MW-134	Ground Water	1/15/2010 11:05	KH	1/21/2010 19:44	trans-1,3-Dichloropropene	JNB	1	ug/L	ND
10A0258-04	MW-134	Ground Water	1/15/2010 11:05	KH	1/21/2010 19:44	1,1,2-Trichloroethane	JNB	1	ug/L	ND
10A0258-04	MW-134	Ground Water	1/15/2010 11:05	KH	1/21/2010 19:44	Tetrachloroethylene	JNB	1	ug/L	ND
10A0258-04	MW-134	Ground Water	1/15/2010 11:05	KH	1/21/2010 19:44	Dibromochloromethane	JNB	1	ug/L	ND
10A0258-04	MW-134	Ground Water	1/15/2010 11:05	KH	1/21/2010 19:44	Chlorobenzene	JNB	1	ug/L	ND
10A0258-04	MW-134	Ground Water	1/15/2010 11:05	KH	1/21/2010 19:44	1,1,1,2-Tetrachloroethane	JNB	1	ug/L	ND
10A0258-04	MW-134	Ground Water	1/15/2010 11:05	KH	1/21/2010 19:44	Ethylbenzene	JNB	1	ug/L	ND
10A0258-04	MW-134	Ground Water	1/15/2010 11:05	KH	1/21/2010 19:44	m,p-Xylene	JNB	1	ug/L	ND
10A0258-04	MW-134	Ground Water	1/15/2010 11:05	KH	1/21/2010 19:44	o-Xylene	JNB	1	ug/L	ND
10A0258-04	MW-134	Ground Water	1/15/2010 11:05	KH	1/21/2010 19:44	Bromoform	JNB	1	ug/L	ND
10A0258-04	MW-134	Ground Water	1/15/2010 11:05	KH	1/21/2010 19:44	1,1,2,2-Tetrachloroethane	JNB	1	ug/L	ND
10A0258-04	MW-134	Ground Water	1/15/2010 11:05	KH	1/21/2010 19:44	1,3-Dichlorobenzene	JNB	1	ug/L	ND
10A0258-04	MW-134	Ground Water	1/15/2010 11:05	KH	1/21/2010 19:44	1,4-Dichlorobenzene	JNB	1	ug/L	ND
10A0258-04	MW-134	Ground Water	1/15/2010 11:05	KH	1/21/2010 19:44	1,2-Dichlorobenzene	JNB	1	ug/L	ND

To: Southern Earth Sciences, Inc.
Post Office Box 231238
Montgomery, Alabama 36123

Report Date: 02/19/2010
Project No.: 06-401
Project: ALDOT - Coliseum Blvd Plume

ENVIROCHEM
Environmental Laboratories
4320 Midmost Drive Mobile, AL 36609
Phone (251) 344-9106 Fax (251) 341-9492

ECI Lab Number	Sample ID	Sample Type	Sample Date	Sampled By	Date Analyzed	Analyte	Analyst	RL	Units	Result
10A0259-04	MW-135A	Ground Water	1/16/2010 12:30	KH	1/27/2010 18:36	Chloromethane	JNB	1	ug/L	ND
10A0259-04	MW-135A	Ground Water	1/16/2010 12:30	KH	1/27/2010 18:36	Vinyl chloride	JNB	1	ug/L	ND
10A0259-04	MW-135A	Ground Water	1/16/2010 12:30	KH	1/27/2010 18:36	Chloroethane	JNB	1	ug/L	ND
10A0259-04	MW-135A	Ground Water	1/16/2010 12:30	KH	1/27/2010 18:36	Trichlorofluoromethane	JNB	1	ug/L	ND
10A0259-04	MW-135A	Ground Water	1/16/2010 12:30	KH	1/27/2010 18:36	1,1-Dichloroethene	JNB	1	ug/L	13.3
10A0259-04	MW-135A	Ground Water	1/16/2010 12:30	KH	1/27/2010 18:36	Methylene Chloride	JNB	1	ug/L	ND
10A0259-04	MW-135A	Ground Water	1/16/2010 12:30	KH	1/27/2010 18:36	trans-1,2-Dichloroethene	JNB	1	ug/L	ND
10A0259-04	MW-135A	Ground Water	1/16/2010 12:30	KH	1/27/2010 18:36	1,1-Dichloroethane	JNB	1	ug/L	2.1
10A0259-04	MW-135A	Ground Water	1/16/2010 12:30	KH	1/27/2010 18:36	cis-1,2-Dichloroethene	JNB	1	ug/L	8.9
10A0259-04	MW-135A	Ground Water	1/16/2010 12:30	KH	1/27/2010 18:36	Chloroform	JNB	1	ug/L	2.5
10A0259-04	MW-135A	Ground Water	1/16/2010 12:30	KH	1/27/2010 18:36	1,1,1-Trichloroethane	JNB	1	ug/L	ND
10A0259-04	MW-135A	Ground Water	1/16/2010 12:30	KH	1/27/2010 18:36	Carbon Tetrachloride	JNB	1	ug/L	5
10A0259-04	MW-135A	Ground Water	1/16/2010 12:30	KH	1/27/2010 18:36	Benzene	JNB	1	ug/L	ND
10A0259-04	MW-135A	Ground Water	1/16/2010 12:30	KH	1/27/2010 18:36	1,2-Dichloroethane	JNB	1	ug/L	ND
10A0259-04	MW-135A	Ground Water	1/16/2010 12:30	KH	1/29/2010 14:24	Trichloroethylene	JNB	25	ug/L	1120
10A0259-04	MW-135A	Ground Water	1/16/2010 12:30	KH	1/27/2010 18:36	1,2-Dichloropropane	JNB	1	ug/L	ND
10A0259-04	MW-135A	Ground Water	1/16/2010 12:30	KH	1/27/2010 18:36	Bromodichloromethane	JNB	1	ug/L	ND
10A0259-04	MW-135A	Ground Water	1/16/2010 12:30	KH	1/27/2010 18:36	cis-1,3-Dichloropropene	JNB	1	ug/L	ND
10A0259-04	MW-135A	Ground Water	1/16/2010 12:30	KH	1/27/2010 18:36	Toluene	JNB	1	ug/L	ND
10A0259-04	MW-135A	Ground Water	1/16/2010 12:30	KH	1/27/2010 18:36	trans-1,3-Dichloropropene	JNB	1	ug/L	ND
10A0259-04	MW-135A	Ground Water	1/16/2010 12:30	KH	1/27/2010 18:36	1,1,2-Trichloroethane	JNB	1	ug/L	ND
10A0259-04	MW-135A	Ground Water	1/16/2010 12:30	KH	1/27/2010 18:36	Tetrachloroethylene	JNB	1	ug/L	ND
10A0259-04	MW-135A	Ground Water	1/16/2010 12:30	KH	1/27/2010 18:36	Dibromochloromethane	JNB	1	ug/L	ND
10A0259-04	MW-135A	Ground Water	1/16/2010 12:30	KH	1/27/2010 18:36	Chlorobenzene	JNB	1	ug/L	ND
10A0259-04	MW-135A	Ground Water	1/16/2010 12:30	KH	1/27/2010 18:36	1,1,1,2-Tetrachloroethane	JNB	1	ug/L	ND
10A0259-04	MW-135A	Ground Water	1/16/2010 12:30	KH	1/27/2010 18:36	Ethylbenzene	JNB	1	ug/L	ND
10A0259-04	MW-135A	Ground Water	1/16/2010 12:30	KH	1/27/2010 18:36	m,p-Xylene	JNB	1	ug/L	ND
10A0259-04	MW-135A	Ground Water	1/16/2010 12:30	KH	1/27/2010 18:36	o-Xylene	JNB	1	ug/L	ND
10A0259-04	MW-135A	Ground Water	1/16/2010 12:30	KH	1/27/2010 18:36	Bromoform	JNB	1	ug/L	ND
10A0259-04	MW-135A	Ground Water	1/16/2010 12:30	KH	1/27/2010 18:36	1,1,2,2-Tetrachloroethane	JNB	1	ug/L	ND
10A0259-04	MW-135A	Ground Water	1/16/2010 12:30	KH	1/27/2010 18:36	1,3-Dichlorobenzene	JNB	1	ug/L	ND
10A0259-04	MW-135A	Ground Water	1/16/2010 12:30	KH	1/27/2010 18:36	1,4-Dichlorobenzene	JNB	1	ug/L	ND
10A0259-04	MW-135A	Ground Water	1/16/2010 12:30	KH	1/27/2010 18:36	1,2-Dichlorobenzene	JNB	1	ug/L	ND

To: Southern Earth Sciences, Inc.
Post Office Box 231238
Montgomery, Alabama 36123

Report Date: 02/19/2010
Project No.: 06-401
Project: ALDOT - Coliseum Blvd Plume

ENVIROCHEM
Environmental Laboratories
4320 Midmost Drive Mobile, AL 36609
Phone (251) 344-9106 Fax (251) 341-9492

ECI Lab Number	Sample ID	Sample Type	Sample Date	Sampled By	Date Analyzed	Analyte	Analyst	RL	Units	Result
10A0258-09	MW-136A	Ground Water	1/15/2010 12:30	SB	1/26/2010 14:47	Chloromethane	JNB	1	ug/L	ND
10A0258-09	MW-136A	Ground Water	1/15/2010 12:30	SB	1/26/2010 14:47	Vinyl chloride	JNB	1	ug/L	ND
10A0258-09	MW-136A	Ground Water	1/15/2010 12:30	SB	1/26/2010 14:47	Chloroethane	JNB	1	ug/L	ND
10A0258-09	MW-136A	Ground Water	1/15/2010 12:30	SB	1/26/2010 14:47	Trichlorofluoromethane	JNB	1	ug/L	ND
10A0258-09	MW-136A	Ground Water	1/15/2010 12:30	SB	1/26/2010 14:47	1,1-Dichloroethene	JNB	1	ug/L	ND
10A0258-09	MW-136A	Ground Water	1/15/2010 12:30	SB	1/26/2010 14:47	Methylene Chloride	JNB	1	ug/L	ND
10A0258-09	MW-136A	Ground Water	1/15/2010 12:30	SB	1/26/2010 14:47	trans-1,2-Dichloroethene	JNB	1	ug/L	ND
10A0258-09	MW-136A	Ground Water	1/15/2010 12:30	SB	1/26/2010 14:47	1,1-Dichloroethane	JNB	1	ug/L	ND
10A0258-09	MW-136A	Ground Water	1/15/2010 12:30	SB	1/26/2010 14:47	cis-1,2-Dichloroethene	JNB	1	ug/L	ND
10A0258-09	MW-136A	Ground Water	1/15/2010 12:30	SB	1/26/2010 14:47	Chloroform	JNB	1	ug/L	2.1
10A0258-09	MW-136A	Ground Water	1/15/2010 12:30	SB	1/26/2010 14:47	1,1,1-Trichloroethane	JNB	1	ug/L	ND
10A0258-09	MW-136A	Ground Water	1/15/2010 12:30	SB	1/26/2010 14:47	Carbon Tetrachloride	JNB	1	ug/L	ND
10A0258-09	MW-136A	Ground Water	1/15/2010 12:30	SB	1/26/2010 14:47	Benzene	JNB	1	ug/L	ND
10A0258-09	MW-136A	Ground Water	1/15/2010 12:30	SB	1/26/2010 14:47	1,2-Dichloroethane	JNB	1	ug/L	ND
10A0258-09	MW-136A	Ground Water	1/15/2010 12:30	SB	1/26/2010 14:47	Trichloroethylene	JNB	1	ug/L	8.3
10A0258-09	MW-136A	Ground Water	1/15/2010 12:30	SB	1/26/2010 14:47	1,2-Dichloropropane	JNB	1	ug/L	ND
10A0258-09	MW-136A	Ground Water	1/15/2010 12:30	SB	1/26/2010 14:47	Bromodichloromethane	JNB	1	ug/L	ND
10A0258-09	MW-136A	Ground Water	1/15/2010 12:30	SB	1/26/2010 14:47	cis-1,3-Dichloropropene	JNB	1	ug/L	ND
10A0258-09	MW-136A	Ground Water	1/15/2010 12:30	SB	1/26/2010 14:47	Toluene	JNB	1	ug/L	ND
10A0258-09	MW-136A	Ground Water	1/15/2010 12:30	SB	1/26/2010 14:47	trans-1,3-Dichloropropene	JNB	1	ug/L	ND
10A0258-09	MW-136A	Ground Water	1/15/2010 12:30	SB	1/26/2010 14:47	1,1,2-Trichloroethane	JNB	1	ug/L	ND
10A0258-09	MW-136A	Ground Water	1/15/2010 12:30	SB	1/26/2010 14:47	Tetrachloroethylene	JNB	1	ug/L	4.9
10A0258-09	MW-136A	Ground Water	1/15/2010 12:30	SB	1/26/2010 14:47	Dibromochloromethane	JNB	1	ug/L	ND
10A0258-09	MW-136A	Ground Water	1/15/2010 12:30	SB	1/26/2010 14:47	Chlorobenzene	JNB	1	ug/L	ND
10A0258-09	MW-136A	Ground Water	1/15/2010 12:30	SB	1/26/2010 14:47	1,1,1,2-Tetrachloroethane	JNB	1	ug/L	ND
10A0258-09	MW-136A	Ground Water	1/15/2010 12:30	SB	1/26/2010 14:47	Ethylbenzene	JNB	1	ug/L	ND
10A0258-09	MW-136A	Ground Water	1/15/2010 12:30	SB	1/26/2010 14:47	m,p-Xylene	JNB	1	ug/L	ND
10A0258-09	MW-136A	Ground Water	1/15/2010 12:30	SB	1/26/2010 14:47	o-Xylene	JNB	1	ug/L	ND
10A0258-09	MW-136A	Ground Water	1/15/2010 12:30	SB	1/26/2010 14:47	Bromoform	JNB	1	ug/L	ND
10A0258-09	MW-136A	Ground Water	1/15/2010 12:30	SB	1/26/2010 14:47	1,1,2,2-Tetrachloroethane	JNB	1	ug/L	ND
10A0258-09	MW-136A	Ground Water	1/15/2010 12:30	SB	1/26/2010 14:47	1,3-Dichlorobenzene	JNB	1	ug/L	ND
10A0258-09	MW-136A	Ground Water	1/15/2010 12:30	SB	1/26/2010 14:47	1,4-Dichlorobenzene	JNB	1	ug/L	ND
10A0258-09	MW-136A	Ground Water	1/15/2010 12:30	SB	1/26/2010 14:47	1,2-Dichlorobenzene	JNB	1	ug/L	ND

To: Southern Earth Sciences, Inc.
Post Office Box 231238
Montgomery, Alabama 36123

Report Date: 02/19/2010
Project No.: 06-401
Project: ALDOT - Coliseum Blvd Plume

ENVIROCHEM
Environmental Laboratories
4320 Midmost Drive Mobile, AL 36609
Phone (251) 344-9106 Fax (251) 341-9492

ECI Lab Number	Sample ID	Sample Type	Sample Date	Sampled By	Date Analyzed	Analyte	Analyst	RL	Units	Result
10A0380-05	MW-137A	Ground Water	1/22/2010 11:40	KH	1/31/2010 22:53	Chloromethane	JNB	1	ug/L	ND
10A0380-05	MW-137A	Ground Water	1/22/2010 11:40	KH	1/31/2010 22:53	Vinyl chloride	JNB	1	ug/L	ND
10A0380-05	MW-137A	Ground Water	1/22/2010 11:40	KH	1/31/2010 22:53	Chloroethane	JNB	1	ug/L	ND
10A0380-05	MW-137A	Ground Water	1/22/2010 11:40	KH	1/31/2010 22:53	Trichlorofluoromethane	JNB	1	ug/L	ND
10A0380-05	MW-137A	Ground Water	1/22/2010 11:40	KH	1/31/2010 22:53	1,1-Dichloroethene	JNB	1	ug/L	ND
10A0380-05	MW-137A	Ground Water	1/22/2010 11:40	KH	1/31/2010 22:53	Methylene Chloride	JNB	1	ug/L	ND
10A0380-05	MW-137A	Ground Water	1/22/2010 11:40	KH	1/31/2010 22:53	trans-1,2-Dichloroethene	JNB	1	ug/L	ND
10A0380-05	MW-137A	Ground Water	1/22/2010 11:40	KH	1/31/2010 22:53	1,1-Dichloroethane	JNB	1	ug/L	ND
10A0380-05	MW-137A	Ground Water	1/22/2010 11:40	KH	1/31/2010 22:53	cis-1,2-Dichloroethene	JNB	1	ug/L	ND
10A0380-05	MW-137A	Ground Water	1/22/2010 11:40	KH	1/31/2010 22:53	Chloroform	JNB	1	ug/L	1.6
10A0380-05	MW-137A	Ground Water	1/22/2010 11:40	KH	1/31/2010 22:53	1,1,1-Trichloroethane	JNB	1	ug/L	ND
10A0380-05	MW-137A	Ground Water	1/22/2010 11:40	KH	1/31/2010 22:53	Carbon Tetrachloride	JNB	1	ug/L	ND
10A0380-05	MW-137A	Ground Water	1/22/2010 11:40	KH	1/31/2010 22:53	Benzene	JNB	1	ug/L	ND
10A0380-05	MW-137A	Ground Water	1/22/2010 11:40	KH	1/31/2010 22:53	1,2-Dichloroethane	JNB	1	ug/L	ND
10A0380-05	MW-137A	Ground Water	1/22/2010 11:40	KH	1/31/2010 22:53	Trichloroethylene	JNB	1	ug/L	138
10A0380-05	MW-137A	Ground Water	1/22/2010 11:40	KH	1/31/2010 22:53	1,2-Dichloropropane	JNB	1	ug/L	ND
10A0380-05	MW-137A	Ground Water	1/22/2010 11:40	KH	1/31/2010 22:53	Bromodichloromethane	JNB	1	ug/L	ND
10A0380-05	MW-137A	Ground Water	1/22/2010 11:40	KH	1/31/2010 22:53	cis-1,3-Dichloropropene	JNB	1	ug/L	ND
10A0380-05	MW-137A	Ground Water	1/22/2010 11:40	KH	1/31/2010 22:53	Toluene	JNB	1	ug/L	ND
10A0380-05	MW-137A	Ground Water	1/22/2010 11:40	KH	1/31/2010 22:53	trans-1,3-Dichloropropene	JNB	1	ug/L	ND
10A0380-05	MW-137A	Ground Water	1/22/2010 11:40	KH	1/31/2010 22:53	1,1,2-Trichloroethane	JNB	1	ug/L	ND
10A0380-05	MW-137A	Ground Water	1/22/2010 11:40	KH	1/31/2010 22:53	Tetrachloroethylene	JNB	1	ug/L	ND
10A0380-05	MW-137A	Ground Water	1/22/2010 11:40	KH	1/31/2010 22:53	Dibromochloromethane	JNB	1	ug/L	ND
10A0380-05	MW-137A	Ground Water	1/22/2010 11:40	KH	1/31/2010 22:53	Chlorobenzene	JNB	1	ug/L	ND
10A0380-05	MW-137A	Ground Water	1/22/2010 11:40	KH	1/31/2010 22:53	1,1,1,2-Tetrachloroethane	JNB	1	ug/L	ND
10A0380-05	MW-137A	Ground Water	1/22/2010 11:40	KH	1/31/2010 22:53	Ethylbenzene	JNB	1	ug/L	ND
10A0380-05	MW-137A	Ground Water	1/22/2010 11:40	KH	1/31/2010 22:53	m,p-Xylene	JNB	1	ug/L	ND
10A0380-05	MW-137A	Ground Water	1/22/2010 11:40	KH	1/31/2010 22:53	o-Xylene	JNB	1	ug/L	ND
10A0380-05	MW-137A	Ground Water	1/22/2010 11:40	KH	1/31/2010 22:53	Bromoform	JNB	1	ug/L	ND
10A0380-05	MW-137A	Ground Water	1/22/2010 11:40	KH	1/31/2010 22:53	1,1,2,2-Tetrachloroethane	JNB	1	ug/L	ND
10A0380-05	MW-137A	Ground Water	1/22/2010 11:40	KH	1/31/2010 22:53	1,3-Dichlorobenzene	JNB	1	ug/L	ND
10A0380-05	MW-137A	Ground Water	1/22/2010 11:40	KH	1/31/2010 22:53	1,4-Dichlorobenzene	JNB	1	ug/L	ND
10A0380-05	MW-137A	Ground Water	1/22/2010 11:40	KH	1/31/2010 22:53	1,2-Dichlorobenzene	JNB	1	ug/L	ND

To: Southern Earth Sciences, Inc.
Post Office Box 231238
Montgomery, Alabama 36123

Report Date: 02/19/2010
Project No.: 06-401
Project: ALDOT - Coliseum Blvd Plume

ENVIROCHEM
Environmental Laboratories
4320 Midmost Drive Mobile, AL 36609
Phone (251) 344-9106 Fax (251) 341-9492

ECI Lab Number	Sample ID	Sample Type	Sample Date	Sampled By	Date Analyzed	Analyte	Analyst	RL	Units	Result
10A0430-04	MW-138A	Ground Water	1/27/2010 15:25	KH	2/5/2010 3:23	Chloromethane	JNB	1	ug/L	ND
10A0430-04	MW-138A	Ground Water	1/27/2010 15:25	KH	2/5/2010 3:23	Vinyl chloride	JNB	1	ug/L	ND
10A0430-04	MW-138A	Ground Water	1/27/2010 15:25	KH	2/5/2010 3:23	Chloroethane	JNB	1	ug/L	ND
10A0430-04	MW-138A	Ground Water	1/27/2010 15:25	KH	2/5/2010 3:23	Trichlorofluoromethane	JNB	1	ug/L	ND
10A0430-04	MW-138A	Ground Water	1/27/2010 15:25	KH	2/5/2010 3:23	1,1-Dichloroethene	JNB	1	ug/L	20.6
10A0430-04	MW-138A	Ground Water	1/27/2010 15:25	KH	2/5/2010 3:23	Methylene Chloride	JNB	1	ug/L	ND
10A0430-04	MW-138A	Ground Water	1/27/2010 15:25	KH	2/5/2010 3:23	trans-1,2-Dichloroethene	JNB	1	ug/L	ND
10A0430-04	MW-138A	Ground Water	1/27/2010 15:25	KH	2/5/2010 3:23	1,1-Dichloroethane	JNB	1	ug/L	ND
10A0430-04	MW-138A	Ground Water	1/27/2010 15:25	KH	2/5/2010 3:23	cis-1,2-Dichloroethene	JNB	1	ug/L	ND
10A0430-04	MW-138A	Ground Water	1/27/2010 15:25	KH	2/5/2010 3:23	Chloroform	JNB	1	ug/L	1.8
10A0430-04	MW-138A	Ground Water	1/27/2010 15:25	KH	2/5/2010 3:23	1,1,1-Trichloroethane	JNB	1	ug/L	ND
10A0430-04	MW-138A	Ground Water	1/27/2010 15:25	KH	2/5/2010 3:23	Carbon Tetrachloride	JNB	1	ug/L	7.8
10A0430-04	MW-138A	Ground Water	1/27/2010 15:25	KH	2/5/2010 3:23	Benzene	JNB	1	ug/L	ND
10A0430-04	MW-138A	Ground Water	1/27/2010 15:25	KH	2/5/2010 3:23	1,2-Dichloroethane	JNB	1	ug/L	ND
10A0430-04	MW-138A	Ground Water	1/27/2010 15:25	KH	2/9/2010 15:15	Trichloroethylene	JNB	50	ug/L	550
10A0430-04	MW-138A	Ground Water	1/27/2010 15:25	KH	2/5/2010 3:23	1,2-Dichloropropane	JNB	1	ug/L	ND
10A0430-04	MW-138A	Ground Water	1/27/2010 15:25	KH	2/5/2010 3:23	Bromodichloromethane	JNB	1	ug/L	ND
10A0430-04	MW-138A	Ground Water	1/27/2010 15:25	KH	2/5/2010 3:23	cis-1,3-Dichloropropene	JNB	1	ug/L	ND
10A0430-04	MW-138A	Ground Water	1/27/2010 15:25	KH	2/5/2010 3:23	Toluene	JNB	1	ug/L	ND
10A0430-04	MW-138A	Ground Water	1/27/2010 15:25	KH	2/5/2010 3:23	trans-1,3-Dichloropropene	JNB	1	ug/L	ND
10A0430-04	MW-138A	Ground Water	1/27/2010 15:25	KH	2/5/2010 3:23	1,1,2-Trichloroethane	JNB	1	ug/L	ND
10A0430-04	MW-138A	Ground Water	1/27/2010 15:25	KH	2/5/2010 3:23	Tetrachloroethylene	JNB	1	ug/L	ND
10A0430-04	MW-138A	Ground Water	1/27/2010 15:25	KH	2/5/2010 3:23	Dibromochloromethane	JNB	1	ug/L	ND
10A0430-04	MW-138A	Ground Water	1/27/2010 15:25	KH	2/5/2010 3:23	Chlorobenzene	JNB	1	ug/L	ND
10A0430-04	MW-138A	Ground Water	1/27/2010 15:25	KH	2/5/2010 3:23	1,1,1,2-Tetrachloroethane	JNB	1	ug/L	ND
10A0430-04	MW-138A	Ground Water	1/27/2010 15:25	KH	2/5/2010 3:23	Ethylbenzene	JNB	1	ug/L	ND
10A0430-04	MW-138A	Ground Water	1/27/2010 15:25	KH	2/5/2010 3:23	m,p-Xylene	JNB	1	ug/L	ND
10A0430-04	MW-138A	Ground Water	1/27/2010 15:25	KH	2/5/2010 3:23	o-Xylene	JNB	1	ug/L	ND
10A0430-04	MW-138A	Ground Water	1/27/2010 15:25	KH	2/5/2010 3:23	Bromoform	JNB	1	ug/L	ND
10A0430-04	MW-138A	Ground Water	1/27/2010 15:25	KH	2/5/2010 3:23	1,1,2,2-Tetrachloroethane	JNB	1	ug/L	ND
10A0430-04	MW-138A	Ground Water	1/27/2010 15:25	KH	2/5/2010 3:23	1,3-Dichlorobenzene	JNB	1	ug/L	ND
10A0430-04	MW-138A	Ground Water	1/27/2010 15:25	KH	2/5/2010 3:23	1,4-Dichlorobenzene	JNB	1	ug/L	ND
10A0430-04	MW-138A	Ground Water	1/27/2010 15:25	KH	2/5/2010 3:23	1,2-Dichlorobenzene	JNB	1	ug/L	ND

To: Southern Earth Sciences, Inc.
Post Office Box 231238
Montgomery, Alabama 36123

Report Date: 02/19/2010
Project No.: 06-401
Project: ALDOT - Coliseum Blvd Plume

ENVIROCHEM
Environmental Laboratories
4320 Midmost Drive Mobile, AL 36609
Phone (251) 344-9106 Fax (251) 341-9492

ECI Lab Number	Sample ID	Sample Type	Sample Date	Sampled By	Date Analyzed	Analyte	Analyst	RL	Units	Result
10A0190-06	MW-143A	Ground Water	1/12/2010 10:50	KH	1/17/2010 23:01	Chloromethane	JNB	1	ug/L	ND
10A0190-06	MW-143A	Ground Water	1/12/2010 10:50	KH	1/17/2010 23:01	Vinyl chloride	JNB	1	ug/L	ND
10A0190-06	MW-143A	Ground Water	1/12/2010 10:50	KH	1/17/2010 23:01	Chloroethane	JNB	1	ug/L	ND
10A0190-06	MW-143A	Ground Water	1/12/2010 10:50	KH	1/17/2010 23:01	Trichlorofluoromethane	JNB	1	ug/L	ND
10A0190-06	MW-143A	Ground Water	1/12/2010 10:50	KH	1/17/2010 23:01	1,1-Dichloroethene	JNB	1	ug/L	ND
10A0190-06	MW-143A	Ground Water	1/12/2010 10:50	KH	1/17/2010 23:01	Methylene Chloride	JNB	1	ug/L	ND
10A0190-06	MW-143A	Ground Water	1/12/2010 10:50	KH	1/17/2010 23:01	trans-1,2-Dichloroethene	JNB	1	ug/L	ND
10A0190-06	MW-143A	Ground Water	1/12/2010 10:50	KH	1/17/2010 23:01	1,1-Dichloroethane	JNB	1	ug/L	ND
10A0190-06	MW-143A	Ground Water	1/12/2010 10:50	KH	1/17/2010 23:01	cis-1,2-Dichloroethene	JNB	1	ug/L	ND
10A0190-06	MW-143A	Ground Water	1/12/2010 10:50	KH	1/17/2010 23:01	Chloroform	JNB	1	ug/L	ND
10A0190-06	MW-143A	Ground Water	1/12/2010 10:50	KH	1/17/2010 23:01	1,1,1-Trichloroethane	JNB	1	ug/L	ND
10A0190-06	MW-143A	Ground Water	1/12/2010 10:50	KH	1/17/2010 23:01	Carbon Tetrachloride	JNB	1	ug/L	ND
10A0190-06	MW-143A	Ground Water	1/12/2010 10:50	KH	1/17/2010 23:01	Benzene	JNB	1	ug/L	ND
10A0190-06	MW-143A	Ground Water	1/12/2010 10:50	KH	1/17/2010 23:01	1,2-Dichloroethane	JNB	1	ug/L	ND
10A0190-06	MW-143A	Ground Water	1/12/2010 10:50	KH	1/17/2010 23:01	Trichloroethylene	JNB	1	ug/L	ND
10A0190-06	MW-143A	Ground Water	1/12/2010 10:50	KH	1/17/2010 23:01	1,2-Dichloropropane	JNB	1	ug/L	ND
10A0190-06	MW-143A	Ground Water	1/12/2010 10:50	KH	1/17/2010 23:01	Bromodichloromethane	JNB	1	ug/L	ND
10A0190-06	MW-143A	Ground Water	1/12/2010 10:50	KH	1/17/2010 23:01	cis-1,3-Dichloropropene	JNB	1	ug/L	ND
10A0190-06	MW-143A	Ground Water	1/12/2010 10:50	KH	1/17/2010 23:01	Toluene	JNB	1	ug/L	ND
10A0190-06	MW-143A	Ground Water	1/12/2010 10:50	KH	1/17/2010 23:01	trans-1,3-Dichloropropene	JNB	1	ug/L	ND
10A0190-06	MW-143A	Ground Water	1/12/2010 10:50	KH	1/17/2010 23:01	1,1,2-Trichloroethane	JNB	1	ug/L	ND
10A0190-06	MW-143A	Ground Water	1/12/2010 10:50	KH	1/17/2010 23:01	Tetrachloroethylene	JNB	1	ug/L	ND
10A0190-06	MW-143A	Ground Water	1/12/2010 10:50	KH	1/17/2010 23:01	Dibromochloromethane	JNB	1	ug/L	ND
10A0190-06	MW-143A	Ground Water	1/12/2010 10:50	KH	1/17/2010 23:01	Chlorobenzene	JNB	1	ug/L	ND
10A0190-06	MW-143A	Ground Water	1/12/2010 10:50	KH	1/17/2010 23:01	1,1,1,2-Tetrachloroethane	JNB	1	ug/L	ND
10A0190-06	MW-143A	Ground Water	1/12/2010 10:50	KH	1/17/2010 23:01	Ethylbenzene	JNB	1	ug/L	ND
10A0190-06	MW-143A	Ground Water	1/12/2010 10:50	KH	1/17/2010 23:01	m,p-Xylene	JNB	1	ug/L	ND
10A0190-06	MW-143A	Ground Water	1/12/2010 10:50	KH	1/17/2010 23:01	o-Xylene	JNB	1	ug/L	ND
10A0190-06	MW-143A	Ground Water	1/12/2010 10:50	KH	1/17/2010 23:01	Bromoform	JNB	1	ug/L	ND
10A0190-06	MW-143A	Ground Water	1/12/2010 10:50	KH	1/17/2010 23:01	1,1,2,2-Tetrachloroethane	JNB	1	ug/L	ND
10A0190-06	MW-143A	Ground Water	1/12/2010 10:50	KH	1/17/2010 23:01	1,3-Dichlorobenzene	JNB	1	ug/L	ND
10A0190-06	MW-143A	Ground Water	1/12/2010 10:50	KH	1/17/2010 23:01	1,4-Dichlorobenzene	JNB	1	ug/L	ND
10A0190-06	MW-143A	Ground Water	1/12/2010 10:50	KH	1/17/2010 23:01	1,2-Dichlorobenzene	JNB	1	ug/L	ND

To: Southern Earth Sciences, Inc.
Post Office Box 231238
Montgomery, Alabama 36123

Report Date: 02/19/2010
Project No.: 06-401
Project: ALDOT - Coliseum Blvd Plume

ENVIROCHEM
Environmental Laboratories
4320 Midmost Drive Mobile, AL 36609
Phone (251) 344-9106 Fax (251) 341-9492

ECI Lab Number	Sample ID	Sample Type	Sample Date	Sampled By	Date Analyzed	Analyte	Analyst	RL	Units	Result
10A0288-07	MW-144A	Ground Water	1/19/2010 11:50	SB	1/29/2010 17:24	Chloromethane	JNB	1	ug/L	ND
10A0288-07	MW-144A	Ground Water	1/19/2010 11:50	SB	1/29/2010 17:24	Vinyl chloride	JNB	1	ug/L	ND
10A0288-07	MW-144A	Ground Water	1/19/2010 11:50	SB	1/29/2010 17:24	Chloroethane	JNB	1	ug/L	ND
10A0288-07	MW-144A	Ground Water	1/19/2010 11:50	SB	1/29/2010 17:24	Trichlorofluoromethane	JNB	1	ug/L	ND
10A0288-07	MW-144A	Ground Water	1/19/2010 11:50	SB	1/29/2010 17:24	1,1-Dichloroethene	JNB	1	ug/L	ND
10A0288-07	MW-144A	Ground Water	1/19/2010 11:50	SB	1/29/2010 17:24	Methylene Chloride	JNB	1	ug/L	ND
10A0288-07	MW-144A	Ground Water	1/19/2010 11:50	SB	1/29/2010 17:24	trans-1,2-Dichloroethene	JNB	1	ug/L	ND
10A0288-07	MW-144A	Ground Water	1/19/2010 11:50	SB	1/29/2010 17:24	1,1-Dichloroethane	JNB	1	ug/L	ND
10A0288-07	MW-144A	Ground Water	1/19/2010 11:50	SB	1/29/2010 17:24	cis-1,2-Dichloroethene	JNB	1	ug/L	ND
10A0288-07	MW-144A	Ground Water	1/19/2010 11:50	SB	1/29/2010 17:24	Chloroform	JNB	1	ug/L	ND
10A0288-07	MW-144A	Ground Water	1/19/2010 11:50	SB	1/29/2010 17:24	1,1,1-Trichloroethane	JNB	1	ug/L	ND
10A0288-07	MW-144A	Ground Water	1/19/2010 11:50	SB	1/29/2010 17:24	Carbon Tetrachloride	JNB	1	ug/L	ND
10A0288-07	MW-144A	Ground Water	1/19/2010 11:50	SB	1/29/2010 17:24	Benzene	JNB	1	ug/L	ND
10A0288-07	MW-144A	Ground Water	1/19/2010 11:50	SB	1/29/2010 17:24	1,2-Dichloroethane	JNB	1	ug/L	ND
10A0288-07	MW-144A	Ground Water	1/19/2010 11:50	SB	1/29/2010 17:24	Trichloroethylene	JNB	1	ug/L	ND
10A0288-07	MW-144A	Ground Water	1/19/2010 11:50	SB	1/29/2010 17:24	1,2-Dichloropropane	JNB	1	ug/L	ND
10A0288-07	MW-144A	Ground Water	1/19/2010 11:50	SB	1/29/2010 17:24	Bromodichloromethane	JNB	1	ug/L	ND
10A0288-07	MW-144A	Ground Water	1/19/2010 11:50	SB	1/29/2010 17:24	cis-1,3-Dichloropropene	JNB	1	ug/L	ND
10A0288-07	MW-144A	Ground Water	1/19/2010 11:50	SB	1/29/2010 17:24	Toluene	JNB	1	ug/L	ND
10A0288-07	MW-144A	Ground Water	1/19/2010 11:50	SB	1/29/2010 17:24	trans-1,3-Dichloropropene	JNB	1	ug/L	ND
10A0288-07	MW-144A	Ground Water	1/19/2010 11:50	SB	1/29/2010 17:24	1,1,2-Trichloroethane	JNB	1	ug/L	ND
10A0288-07	MW-144A	Ground Water	1/19/2010 11:50	SB	1/29/2010 17:24	Tetrachloroethylene	JNB	1	ug/L	ND
10A0288-07	MW-144A	Ground Water	1/19/2010 11:50	SB	1/29/2010 17:24	Dibromochloromethane	JNB	1	ug/L	ND
10A0288-07	MW-144A	Ground Water	1/19/2010 11:50	SB	1/29/2010 17:24	Chlorobenzene	JNB	1	ug/L	ND
10A0288-07	MW-144A	Ground Water	1/19/2010 11:50	SB	1/29/2010 17:24	1,1,1,2-Tetrachloroethane	JNB	1	ug/L	ND
10A0288-07	MW-144A	Ground Water	1/19/2010 11:50	SB	1/29/2010 17:24	Ethylbenzene	JNB	1	ug/L	ND
10A0288-07	MW-144A	Ground Water	1/19/2010 11:50	SB	1/29/2010 17:24	m,p-Xylene	JNB	1	ug/L	ND
10A0288-07	MW-144A	Ground Water	1/19/2010 11:50	SB	1/29/2010 17:24	o-Xylene	JNB	1	ug/L	ND
10A0288-07	MW-144A	Ground Water	1/19/2010 11:50	SB	1/29/2010 17:24	Bromoform	JNB	1	ug/L	ND
10A0288-07	MW-144A	Ground Water	1/19/2010 11:50	SB	1/29/2010 17:24	1,1,2,2-Tetrachloroethane	JNB	1	ug/L	ND
10A0288-07	MW-144A	Ground Water	1/19/2010 11:50	SB	1/29/2010 17:24	1,3-Dichlorobenzene	JNB	1	ug/L	ND
10A0288-07	MW-144A	Ground Water	1/19/2010 11:50	SB	1/29/2010 17:24	1,4-Dichlorobenzene	JNB	1	ug/L	ND
10A0288-07	MW-144A	Ground Water	1/19/2010 11:50	SB	1/29/2010 17:24	1,2-Dichlorobenzene	JNB	1	ug/L	ND

To: Southern Earth Sciences, Inc.
Post Office Box 231238
Montgomery, Alabama 36123

Report Date: 02/19/2010
Project No.: 06-401
Project: ALDOT - Coliseum Blvd Plume

ENVIROCHEM
Environmental Laboratories
4320 Midmost Drive Mobile, AL 36609
Phone (251) 344-9106 Fax (251) 341-9492

ECI Lab Number	Sample ID	Sample Type	Sample Date	Sampled By	Date Analyzed	Analyte	Analyst	RL	Units	Result
10A0380-11	MW-145A	Ground Water	1/22/2010 14:00	SB	1/31/2010 23:18	Chloromethane	JNB	1	ug/L	ND
10A0380-11	MW-145A	Ground Water	1/22/2010 14:00	SB	1/31/2010 23:18	Vinyl chloride	JNB	1	ug/L	ND
10A0380-11	MW-145A	Ground Water	1/22/2010 14:00	SB	1/31/2010 23:18	Chloroethane	JNB	1	ug/L	ND
10A0380-11	MW-145A	Ground Water	1/22/2010 14:00	SB	1/31/2010 23:18	Trichlorofluoromethane	JNB	1	ug/L	ND
10A0380-11	MW-145A	Ground Water	1/22/2010 14:00	SB	1/31/2010 23:18	1,1-Dichloroethene	JNB	1	ug/L	ND
10A0380-11	MW-145A	Ground Water	1/22/2010 14:00	SB	1/31/2010 23:18	Methylene Chloride	JNB	1	ug/L	ND
10A0380-11	MW-145A	Ground Water	1/22/2010 14:00	SB	1/31/2010 23:18	trans-1,2-Dichloroethene	JNB	1	ug/L	ND
10A0380-11	MW-145A	Ground Water	1/22/2010 14:00	SB	1/31/2010 23:18	1,1-Dichloroethane	JNB	1	ug/L	ND
10A0380-11	MW-145A	Ground Water	1/22/2010 14:00	SB	1/31/2010 23:18	cis-1,2-Dichloroethene	JNB	1	ug/L	ND
10A0380-11	MW-145A	Ground Water	1/22/2010 14:00	SB	1/31/2010 23:18	Chloroform	JNB	1	ug/L	ND
10A0380-11	MW-145A	Ground Water	1/22/2010 14:00	SB	1/31/2010 23:18	1,1,1-Trichloroethane	JNB	1	ug/L	ND
10A0380-11	MW-145A	Ground Water	1/22/2010 14:00	SB	1/31/2010 23:18	Carbon Tetrachloride	JNB	1	ug/L	ND
10A0380-11	MW-145A	Ground Water	1/22/2010 14:00	SB	1/31/2010 23:18	Benzene	JNB	1	ug/L	ND
10A0380-11	MW-145A	Ground Water	1/22/2010 14:00	SB	1/31/2010 23:18	1,2-Dichloroethane	JNB	1	ug/L	ND
10A0380-11	MW-145A	Ground Water	1/22/2010 14:00	SB	1/31/2010 23:18	Trichloroethylene	JNB	1	ug/L	2
10A0380-11	MW-145A	Ground Water	1/22/2010 14:00	SB	1/31/2010 23:18	1,2-Dichloropropane	JNB	1	ug/L	ND
10A0380-11	MW-145A	Ground Water	1/22/2010 14:00	SB	1/31/2010 23:18	Bromodichloromethane	JNB	1	ug/L	ND
10A0380-11	MW-145A	Ground Water	1/22/2010 14:00	SB	1/31/2010 23:18	cis-1,3-Dichloropropene	JNB	1	ug/L	ND
10A0380-11	MW-145A	Ground Water	1/22/2010 14:00	SB	1/31/2010 23:18	Toluene	JNB	1	ug/L	ND
10A0380-11	MW-145A	Ground Water	1/22/2010 14:00	SB	1/31/2010 23:18	trans-1,3-Dichloropropene	JNB	1	ug/L	ND
10A0380-11	MW-145A	Ground Water	1/22/2010 14:00	SB	1/31/2010 23:18	1,1,2-Trichloroethane	JNB	1	ug/L	ND
10A0380-11	MW-145A	Ground Water	1/22/2010 14:00	SB	1/31/2010 23:18	Tetrachloroethylene	JNB	1	ug/L	ND
10A0380-11	MW-145A	Ground Water	1/22/2010 14:00	SB	1/31/2010 23:18	Dibromochloromethane	JNB	1	ug/L	ND
10A0380-11	MW-145A	Ground Water	1/22/2010 14:00	SB	1/31/2010 23:18	Chlorobenzene	JNB	1	ug/L	ND
10A0380-11	MW-145A	Ground Water	1/22/2010 14:00	SB	1/31/2010 23:18	1,1,1,2-Tetrachloroethane	JNB	1	ug/L	ND
10A0380-11	MW-145A	Ground Water	1/22/2010 14:00	SB	1/31/2010 23:18	Ethylbenzene	JNB	1	ug/L	ND
10A0380-11	MW-145A	Ground Water	1/22/2010 14:00	SB	1/31/2010 23:18	m,p-Xylene	JNB	1	ug/L	ND
10A0380-11	MW-145A	Ground Water	1/22/2010 14:00	SB	1/31/2010 23:18	o-Xylene	JNB	1	ug/L	ND
10A0380-11	MW-145A	Ground Water	1/22/2010 14:00	SB	1/31/2010 23:18	Bromoform	JNB	1	ug/L	ND
10A0380-11	MW-145A	Ground Water	1/22/2010 14:00	SB	1/31/2010 23:18	1,1,2,2-Tetrachloroethane	JNB	1	ug/L	ND
10A0380-11	MW-145A	Ground Water	1/22/2010 14:00	SB	1/31/2010 23:18	1,3-Dichlorobenzene	JNB	1	ug/L	ND
10A0380-11	MW-145A	Ground Water	1/22/2010 14:00	SB	1/31/2010 23:18	1,4-Dichlorobenzene	JNB	1	ug/L	ND
10A0380-11	MW-145A	Ground Water	1/22/2010 14:00	SB	1/31/2010 23:18	1,2-Dichlorobenzene	JNB	1	ug/L	ND

To: Southern Earth Sciences, Inc.
Post Office Box 231238
Montgomery, Alabama 36123

Report Date: 02/19/2010
Project No.: 06-401
Project: ALDOT - Coliseum Blvd Plume

ENVIROCHEM
Environmental Laboratories
4320 Midmost Drive Mobile, AL 36609
Phone (251) 344-9106 Fax (251) 341-9492

ECI Lab Number	Sample ID	Sample Type	Sample Date	Sampled By	Date Analyzed	Analyte	Analyst	RL	Units	Result
10A0381-07	MW-146A	Ground Water	1/23/2010 10:25	KH	2/1/2010 1:00	Chloromethane	JNB	1	ug/L	ND
10A0381-07	MW-146A	Ground Water	1/23/2010 10:25	KH	2/1/2010 1:00	Vinyl chloride	JNB	1	ug/L	ND
10A0381-07	MW-146A	Ground Water	1/23/2010 10:25	KH	2/1/2010 1:00	Chloroethane	JNB	1	ug/L	ND
10A0381-07	MW-146A	Ground Water	1/23/2010 10:25	KH	2/1/2010 1:00	Trichlorofluoromethane	JNB	1	ug/L	ND
10A0381-07	MW-146A	Ground Water	1/23/2010 10:25	KH	2/1/2010 1:00	1,1-Dichloroethene	JNB	1	ug/L	ND
10A0381-07	MW-146A	Ground Water	1/23/2010 10:25	KH	2/1/2010 1:00	Methylene Chloride	JNB	1	ug/L	ND
10A0381-07	MW-146A	Ground Water	1/23/2010 10:25	KH	2/1/2010 1:00	trans-1,2-Dichloroethene	JNB	1	ug/L	ND
10A0381-07	MW-146A	Ground Water	1/23/2010 10:25	KH	2/1/2010 1:00	1,1-Dichloroethane	JNB	1	ug/L	ND
10A0381-07	MW-146A	Ground Water	1/23/2010 10:25	KH	2/1/2010 1:00	cis-1,2-Dichloroethene	JNB	1	ug/L	ND
10A0381-07	MW-146A	Ground Water	1/23/2010 10:25	KH	2/1/2010 1:00	Chloroform	JNB	1	ug/L	ND
10A0381-07	MW-146A	Ground Water	1/23/2010 10:25	KH	2/1/2010 1:00	1,1,1-Trichloroethane	JNB	1	ug/L	ND
10A0381-07	MW-146A	Ground Water	1/23/2010 10:25	KH	2/1/2010 1:00	Carbon Tetrachloride	JNB	1	ug/L	ND
10A0381-07	MW-146A	Ground Water	1/23/2010 10:25	KH	2/1/2010 1:00	Benzene	JNB	1	ug/L	ND
10A0381-07	MW-146A	Ground Water	1/23/2010 10:25	KH	2/1/2010 1:00	1,2-Dichloroethane	JNB	1	ug/L	ND
10A0381-07	MW-146A	Ground Water	1/23/2010 10:25	KH	2/1/2010 1:00	Trichloroethylene	JNB	1	ug/L	2.4
10A0381-07	MW-146A	Ground Water	1/23/2010 10:25	KH	2/1/2010 1:00	1,2-Dichloropropane	JNB	1	ug/L	ND
10A0381-07	MW-146A	Ground Water	1/23/2010 10:25	KH	2/1/2010 1:00	Bromodichloromethane	JNB	1	ug/L	ND
10A0381-07	MW-146A	Ground Water	1/23/2010 10:25	KH	2/1/2010 1:00	cis-1,3-Dichloropropene	JNB	1	ug/L	ND
10A0381-07	MW-146A	Ground Water	1/23/2010 10:25	KH	2/1/2010 1:00	Toluene	JNB	1	ug/L	ND
10A0381-07	MW-146A	Ground Water	1/23/2010 10:25	KH	2/1/2010 1:00	trans-1,3-Dichloropropene	JNB	1	ug/L	ND
10A0381-07	MW-146A	Ground Water	1/23/2010 10:25	KH	2/1/2010 1:00	1,1,2-Trichloroethane	JNB	1	ug/L	ND
10A0381-07	MW-146A	Ground Water	1/23/2010 10:25	KH	2/1/2010 1:00	Tetrachloroethylene	JNB	1	ug/L	ND
10A0381-07	MW-146A	Ground Water	1/23/2010 10:25	KH	2/1/2010 1:00	Dibromochloromethane	JNB	1	ug/L	ND
10A0381-07	MW-146A	Ground Water	1/23/2010 10:25	KH	2/1/2010 1:00	Chlorobenzene	JNB	1	ug/L	ND
10A0381-07	MW-146A	Ground Water	1/23/2010 10:25	KH	2/1/2010 1:00	1,1,1,2-Tetrachloroethane	JNB	1	ug/L	ND
10A0381-07	MW-146A	Ground Water	1/23/2010 10:25	KH	2/1/2010 1:00	Ethylbenzene	JNB	1	ug/L	ND
10A0381-07	MW-146A	Ground Water	1/23/2010 10:25	KH	2/1/2010 1:00	m,p-Xylene	JNB	1	ug/L	ND
10A0381-07	MW-146A	Ground Water	1/23/2010 10:25	KH	2/1/2010 1:00	o-Xylene	JNB	1	ug/L	ND
10A0381-07	MW-146A	Ground Water	1/23/2010 10:25	KH	2/1/2010 1:00	Bromoform	JNB	1	ug/L	ND
10A0381-07	MW-146A	Ground Water	1/23/2010 10:25	KH	2/1/2010 1:00	1,1,2,2-Tetrachloroethane	JNB	1	ug/L	ND
10A0381-07	MW-146A	Ground Water	1/23/2010 10:25	KH	2/1/2010 1:00	1,3-Dichlorobenzene	JNB	1	ug/L	ND
10A0381-07	MW-146A	Ground Water	1/23/2010 10:25	KH	2/1/2010 1:00	1,4-Dichlorobenzene	JNB	1	ug/L	ND
10A0381-07	MW-146A	Ground Water	1/23/2010 10:25	KH	2/1/2010 1:00	1,2-Dichlorobenzene	JNB	1	ug/L	ND

To: Southern Earth Sciences, Inc.
Post Office Box 231238
Montgomery, Alabama 36123

Report Date: 02/19/2010
Project No.: 06-401
Project: ALDOT - Coliseum Blvd Plume

ENVIROCHEM
Environmental Laboratories
4320 Midmost Drive Mobile, AL 36609
Phone (251) 344-9106 Fax (251) 341-9492

ECI Lab Number	Sample ID	Sample Type	Sample Date	Sampled By	Date Analyzed	Analyte	Analyst	RL	Units	Result
10A0381-08	MW-146A Dup	Ground Water	1/23/2010 10:30	KH	2/1/2010 1:25	Chloromethane	JNB	1	ug/L	ND
10A0381-08	MW-146A Dup	Ground Water	1/23/2010 10:30	KH	2/1/2010 1:25	Vinyl chloride	JNB	1	ug/L	ND
10A0381-08	MW-146A Dup	Ground Water	1/23/2010 10:30	KH	2/1/2010 1:25	Chloroethane	JNB	1	ug/L	ND
10A0381-08	MW-146A Dup	Ground Water	1/23/2010 10:30	KH	2/1/2010 1:25	Trichlorofluoromethane	JNB	1	ug/L	ND
10A0381-08	MW-146A Dup	Ground Water	1/23/2010 10:30	KH	2/1/2010 1:25	1,1-Dichloroethene	JNB	1	ug/L	ND
10A0381-08	MW-146A Dup	Ground Water	1/23/2010 10:30	KH	2/1/2010 1:25	Methylene Chloride	JNB	1	ug/L	ND
10A0381-08	MW-146A Dup	Ground Water	1/23/2010 10:30	KH	2/1/2010 1:25	trans-1,2-Dichloroethene	JNB	1	ug/L	ND
10A0381-08	MW-146A Dup	Ground Water	1/23/2010 10:30	KH	2/1/2010 1:25	1,1-Dichloroethane	JNB	1	ug/L	ND
10A0381-08	MW-146A Dup	Ground Water	1/23/2010 10:30	KH	2/1/2010 1:25	cis-1,2-Dichloroethene	JNB	1	ug/L	ND
10A0381-08	MW-146A Dup	Ground Water	1/23/2010 10:30	KH	2/1/2010 1:25	Chloroform	JNB	1	ug/L	ND
10A0381-08	MW-146A Dup	Ground Water	1/23/2010 10:30	KH	2/1/2010 1:25	1,1,1-Trichloroethane	JNB	1	ug/L	ND
10A0381-08	MW-146A Dup	Ground Water	1/23/2010 10:30	KH	2/1/2010 1:25	Carbon Tetrachloride	JNB	1	ug/L	ND
10A0381-08	MW-146A Dup	Ground Water	1/23/2010 10:30	KH	2/1/2010 1:25	Benzene	JNB	1	ug/L	ND
10A0381-08	MW-146A Dup	Ground Water	1/23/2010 10:30	KH	2/1/2010 1:25	1,2-Dichloroethane	JNB	1	ug/L	ND
10A0381-08	MW-146A Dup	Ground Water	1/23/2010 10:30	KH	2/1/2010 1:25	Trichloroethylene	JNB	1	ug/L	2.8
10A0381-08	MW-146A Dup	Ground Water	1/23/2010 10:30	KH	2/1/2010 1:25	1,2-Dichloropropane	JNB	1	ug/L	ND
10A0381-08	MW-146A Dup	Ground Water	1/23/2010 10:30	KH	2/1/2010 1:25	Bromodichloromethane	JNB	1	ug/L	ND
10A0381-08	MW-146A Dup	Ground Water	1/23/2010 10:30	KH	2/1/2010 1:25	cis-1,3-Dichloropropene	JNB	1	ug/L	ND
10A0381-08	MW-146A Dup	Ground Water	1/23/2010 10:30	KH	2/1/2010 1:25	Toluene	JNB	1	ug/L	ND
10A0381-08	MW-146A Dup	Ground Water	1/23/2010 10:30	KH	2/1/2010 1:25	trans-1,3-Dichloropropene	JNB	1	ug/L	ND
10A0381-08	MW-146A Dup	Ground Water	1/23/2010 10:30	KH	2/1/2010 1:25	1,1,2-Trichloroethane	JNB	1	ug/L	ND
10A0381-08	MW-146A Dup	Ground Water	1/23/2010 10:30	KH	2/1/2010 1:25	Tetrachloroethylene	JNB	1	ug/L	ND
10A0381-08	MW-146A Dup	Ground Water	1/23/2010 10:30	KH	2/1/2010 1:25	Dibromochloromethane	JNB	1	ug/L	ND
10A0381-08	MW-146A Dup	Ground Water	1/23/2010 10:30	KH	2/1/2010 1:25	Chlorobenzene	JNB	1	ug/L	ND
10A0381-08	MW-146A Dup	Ground Water	1/23/2010 10:30	KH	2/1/2010 1:25	1,1,1,2-Tetrachloroethane	JNB	1	ug/L	ND
10A0381-08	MW-146A Dup	Ground Water	1/23/2010 10:30	KH	2/1/2010 1:25	Ethylbenzene	JNB	1	ug/L	ND
10A0381-08	MW-146A Dup	Ground Water	1/23/2010 10:30	KH	2/1/2010 1:25	m,p-Xylene	JNB	1	ug/L	ND
10A0381-08	MW-146A Dup	Ground Water	1/23/2010 10:30	KH	2/1/2010 1:25	o-Xylene	JNB	1	ug/L	ND
10A0381-08	MW-146A Dup	Ground Water	1/23/2010 10:30	KH	2/1/2010 1:25	Bromoform	JNB	1	ug/L	ND
10A0381-08	MW-146A Dup	Ground Water	1/23/2010 10:30	KH	2/1/2010 1:25	1,1,2,2-Tetrachloroethane	JNB	1	ug/L	ND
10A0381-08	MW-146A Dup	Ground Water	1/23/2010 10:30	KH	2/1/2010 1:25	1,3-Dichlorobenzene	JNB	1	ug/L	ND
10A0381-08	MW-146A Dup	Ground Water	1/23/2010 10:30	KH	2/1/2010 1:25	1,4-Dichlorobenzene	JNB	1	ug/L	ND
10A0381-08	MW-146A Dup	Ground Water	1/23/2010 10:30	KH	2/1/2010 1:25	1,2-Dichlorobenzene	JNB	1	ug/L	ND

To: Southern Earth Sciences, Inc.
Post Office Box 231238
Montgomery, Alabama 36123

Report Date: 02/19/2010
Project No.: 06-401
Project: ALDOT - Coliseum Blvd Plume

ENVIROCHEM
Environmental Laboratories
4320 Midmost Drive Mobile, AL 36609
Phone (251) 344-9106 Fax (251) 341-9492

ECI Lab Number	Sample ID	Sample Type	Sample Date	Sampled By	Date Analyzed	Analyte	Analyst	RL	Units	Result
10A0381-05	MW-147A	Ground Water	1/23/2010 11:45	KH	2/1/2010 10:55	Chloromethane	JNB	1	ug/L	ND
10A0381-05	MW-147A	Ground Water	1/23/2010 11:45	KH	2/1/2010 10:55	Vinyl chloride	JNB	1	ug/L	ND
10A0381-05	MW-147A	Ground Water	1/23/2010 11:45	KH	2/1/2010 10:55	Chloroethane	JNB	1	ug/L	ND
10A0381-05	MW-147A	Ground Water	1/23/2010 11:45	KH	2/1/2010 10:55	Trichlorofluoromethane	JNB	1	ug/L	ND
10A0381-05	MW-147A	Ground Water	1/23/2010 11:45	KH	2/1/2010 10:55	1,1-Dichloroethene	JNB	1	ug/L	ND
10A0381-05	MW-147A	Ground Water	1/23/2010 11:45	KH	2/1/2010 10:55	Methylene Chloride	JNB	1	ug/L	ND
10A0381-05	MW-147A	Ground Water	1/23/2010 11:45	KH	2/1/2010 10:55	trans-1,2-Dichloroethene	JNB	1	ug/L	ND
10A0381-05	MW-147A	Ground Water	1/23/2010 11:45	KH	2/1/2010 10:55	1,1-Dichloroethane	JNB	1	ug/L	ND
10A0381-05	MW-147A	Ground Water	1/23/2010 11:45	KH	2/1/2010 10:55	cis-1,2-Dichloroethene	JNB	1	ug/L	ND
10A0381-05	MW-147A	Ground Water	1/23/2010 11:45	KH	2/1/2010 10:55	Chloroform	JNB	1	ug/L	ND
10A0381-05	MW-147A	Ground Water	1/23/2010 11:45	KH	2/1/2010 10:55	1,1,1-Trichloroethane	JNB	1	ug/L	ND
10A0381-05	MW-147A	Ground Water	1/23/2010 11:45	KH	2/1/2010 10:55	Carbon Tetrachloride	JNB	1	ug/L	ND
10A0381-05	MW-147A	Ground Water	1/23/2010 11:45	KH	2/1/2010 10:55	Benzene	JNB	1	ug/L	ND
10A0381-05	MW-147A	Ground Water	1/23/2010 11:45	KH	2/1/2010 10:55	1,2-Dichloroethane	JNB	1	ug/L	ND
10A0381-05	MW-147A	Ground Water	1/23/2010 11:45	KH	2/1/2010 10:55	Trichloroethylene	JNB	1	ug/L	ND
10A0381-05	MW-147A	Ground Water	1/23/2010 11:45	KH	2/1/2010 10:55	1,2-Dichloropropane	JNB	1	ug/L	ND
10A0381-05	MW-147A	Ground Water	1/23/2010 11:45	KH	2/1/2010 10:55	Bromodichloromethane	JNB	1	ug/L	ND
10A0381-05	MW-147A	Ground Water	1/23/2010 11:45	KH	2/1/2010 10:55	cis-1,3-Dichloropropene	JNB	1	ug/L	ND
10A0381-05	MW-147A	Ground Water	1/23/2010 11:45	KH	2/1/2010 10:55	Toluene	JNB	1	ug/L	ND
10A0381-05	MW-147A	Ground Water	1/23/2010 11:45	KH	2/1/2010 10:55	trans-1,3-Dichloropropene	JNB	1	ug/L	ND
10A0381-05	MW-147A	Ground Water	1/23/2010 11:45	KH	2/1/2010 10:55	1,1,2-Trichloroethane	JNB	1	ug/L	ND
10A0381-05	MW-147A	Ground Water	1/23/2010 11:45	KH	2/1/2010 10:55	Tetrachloroethylene	JNB	1	ug/L	ND
10A0381-05	MW-147A	Ground Water	1/23/2010 11:45	KH	2/1/2010 10:55	Dibromochloromethane	JNB	1	ug/L	ND
10A0381-05	MW-147A	Ground Water	1/23/2010 11:45	KH	2/1/2010 10:55	Chlorobenzene	JNB	1	ug/L	ND
10A0381-05	MW-147A	Ground Water	1/23/2010 11:45	KH	2/1/2010 10:55	1,1,1,2-Tetrachloroethane	JNB	1	ug/L	ND
10A0381-05	MW-147A	Ground Water	1/23/2010 11:45	KH	2/1/2010 10:55	Ethylbenzene	JNB	1	ug/L	ND
10A0381-05	MW-147A	Ground Water	1/23/2010 11:45	KH	2/1/2010 10:55	m,p-Xylene	JNB	1	ug/L	ND
10A0381-05	MW-147A	Ground Water	1/23/2010 11:45	KH	2/1/2010 10:55	o-Xylene	JNB	1	ug/L	ND
10A0381-05	MW-147A	Ground Water	1/23/2010 11:45	KH	2/1/2010 10:55	Bromoform	JNB	1	ug/L	ND
10A0381-05	MW-147A	Ground Water	1/23/2010 11:45	KH	2/1/2010 10:55	1,1,2,2-Tetrachloroethane	JNB	1	ug/L	ND
10A0381-05	MW-147A	Ground Water	1/23/2010 11:45	KH	2/1/2010 10:55	1,3-Dichlorobenzene	JNB	1	ug/L	ND
10A0381-05	MW-147A	Ground Water	1/23/2010 11:45	KH	2/1/2010 10:55	1,4-Dichlorobenzene	JNB	1	ug/L	ND
10A0381-05	MW-147A	Ground Water	1/23/2010 11:45	KH	2/1/2010 10:55	1,2-Dichlorobenzene	JNB	1	ug/L	ND

To: Southern Earth Sciences, Inc.
Post Office Box 231238
Montgomery, Alabama 36123

Report Date: 02/19/2010
Project No.: 06-401
Project: ALDOT - Coliseum Blvd Plume

ENVIROCHEM
Environmental Laboratories
4320 Midmost Drive Mobile, AL 36609
Phone (251) 344-9106 Fax (251) 341-9492

ECI Lab Number	Sample ID	Sample Type	Sample Date	Sampled By	Date Analyzed	Analyte	Analyst	RL	Units	Result
10A0221-08	MW-149A	Ground Water	1/14/2010 10:35	KH	1/20/2010 17:53	Chloromethane	JNB	1	ug/L	ND
10A0221-08	MW-149A	Ground Water	1/14/2010 10:35	KH	1/20/2010 17:53	Vinyl chloride	JNB	1	ug/L	ND
10A0221-08	MW-149A	Ground Water	1/14/2010 10:35	KH	1/20/2010 17:53	Chloroethane	JNB	1	ug/L	ND
10A0221-08	MW-149A	Ground Water	1/14/2010 10:35	KH	1/20/2010 17:53	Trichlorofluoromethane	JNB	1	ug/L	ND
10A0221-08	MW-149A	Ground Water	1/14/2010 10:35	KH	1/20/2010 17:53	1,1-Dichloroethene	JNB	1	ug/L	4.9
10A0221-08	MW-149A	Ground Water	1/14/2010 10:35	KH	1/20/2010 17:53	Methylene Chloride	JNB	1	ug/L	ND
10A0221-08	MW-149A	Ground Water	1/14/2010 10:35	KH	1/20/2010 17:53	trans-1,2-Dichloroethene	JNB	1	ug/L	ND
10A0221-08	MW-149A	Ground Water	1/14/2010 10:35	KH	1/20/2010 17:53	1,1-Dichloroethane	JNB	1	ug/L	ND
10A0221-08	MW-149A	Ground Water	1/14/2010 10:35	KH	1/20/2010 17:53	cis-1,2-Dichloroethene	JNB	1	ug/L	1
10A0221-08	MW-149A	Ground Water	1/14/2010 10:35	KH	1/20/2010 17:53	Chloroform	JNB	1	ug/L	1.4
10A0221-08	MW-149A	Ground Water	1/14/2010 10:35	KH	1/20/2010 17:53	1,1,1-Trichloroethane	JNB	1	ug/L	ND
10A0221-08	MW-149A	Ground Water	1/14/2010 10:35	KH	1/20/2010 17:53	Carbon Tetrachloride	JNB	1	ug/L	ND
10A0221-08	MW-149A	Ground Water	1/14/2010 10:35	KH	1/20/2010 17:53	Benzene	JNB	1	ug/L	ND
10A0221-08	MW-149A	Ground Water	1/14/2010 10:35	KH	1/20/2010 17:53	1,2-Dichloroethane	JNB	1	ug/L	ND
10A0221-08	MW-149A	Ground Water	1/14/2010 10:35	KH	1/22/2010 17:08	Trichloroethylene	JNB	10	ug/L	637
10A0221-08	MW-149A	Ground Water	1/14/2010 10:35	KH	1/20/2010 17:53	1,2-Dichloropropane	JNB	1	ug/L	ND
10A0221-08	MW-149A	Ground Water	1/14/2010 10:35	KH	1/20/2010 17:53	Bromodichloromethane	JNB	1	ug/L	ND
10A0221-08	MW-149A	Ground Water	1/14/2010 10:35	KH	1/20/2010 17:53	cis-1,3-Dichloropropene	JNB	1	ug/L	ND
10A0221-08	MW-149A	Ground Water	1/14/2010 10:35	KH	1/20/2010 17:53	Toluene	JNB	1	ug/L	ND
10A0221-08	MW-149A	Ground Water	1/14/2010 10:35	KH	1/20/2010 17:53	trans-1,3-Dichloropropene	JNB	1	ug/L	ND
10A0221-08	MW-149A	Ground Water	1/14/2010 10:35	KH	1/20/2010 17:53	1,1,2-Trichloroethane	JNB	1	ug/L	ND
10A0221-08	MW-149A	Ground Water	1/14/2010 10:35	KH	1/20/2010 17:53	Tetrachloroethylene	JNB	1	ug/L	ND
10A0221-08	MW-149A	Ground Water	1/14/2010 10:35	KH	1/20/2010 17:53	Dibromochloromethane	JNB	1	ug/L	ND
10A0221-08	MW-149A	Ground Water	1/14/2010 10:35	KH	1/20/2010 17:53	Chlorobenzene	JNB	1	ug/L	ND
10A0221-08	MW-149A	Ground Water	1/14/2010 10:35	KH	1/20/2010 17:53	1,1,1,2-Tetrachloroethane	JNB	1	ug/L	ND
10A0221-08	MW-149A	Ground Water	1/14/2010 10:35	KH	1/20/2010 17:53	Ethylbenzene	JNB	1	ug/L	ND
10A0221-08	MW-149A	Ground Water	1/14/2010 10:35	KH	1/20/2010 17:53	m,p-Xylene	JNB	1	ug/L	ND
10A0221-08	MW-149A	Ground Water	1/14/2010 10:35	KH	1/20/2010 17:53	o-Xylene	JNB	1	ug/L	ND
10A0221-08	MW-149A	Ground Water	1/14/2010 10:35	KH	1/20/2010 17:53	Bromoform	JNB	1	ug/L	ND
10A0221-08	MW-149A	Ground Water	1/14/2010 10:35	KH	1/20/2010 17:53	1,1,2,2-Tetrachloroethane	JNB	1	ug/L	ND
10A0221-08	MW-149A	Ground Water	1/14/2010 10:35	KH	1/20/2010 17:53	1,3-Dichlorobenzene	JNB	1	ug/L	ND
10A0221-08	MW-149A	Ground Water	1/14/2010 10:35	KH	1/20/2010 17:53	1,4-Dichlorobenzene	JNB	1	ug/L	ND
10A0221-08	MW-149A	Ground Water	1/14/2010 10:35	KH	1/20/2010 17:53	1,2-Dichlorobenzene	JNB	1	ug/L	ND

To: Southern Earth Sciences, Inc.
Post Office Box 231238
Montgomery, Alabama 36123

Report Date: 02/19/2010
Project No.: 06-401
Project: ALDOT - Coliseum Blvd Plume

ENVIROCHEM
Environmental Laboratories
4320 Midmost Drive Mobile, AL 36609
Phone (251) 344-9106 Fax (251) 341-9492

ECI Lab Number	Sample ID	Sample Type	Sample Date	Sampled By	Date Analyzed	Analyte	Analyst	RL	Units	Result
10A0221-09	MW-149A Dup	Ground Water	1/14/2010 10:40	KH	1/20/2010 18:28	Chloromethane	JNB	1	ug/L	ND
10A0221-09	MW-149A Dup	Ground Water	1/14/2010 10:40	KH	1/20/2010 18:28	Vinyl chloride	JNB	1	ug/L	ND
10A0221-09	MW-149A Dup	Ground Water	1/14/2010 10:40	KH	1/20/2010 18:28	Chloroethane	JNB	1	ug/L	ND
10A0221-09	MW-149A Dup	Ground Water	1/14/2010 10:40	KH	1/20/2010 18:28	Trichlorofluoromethane	JNB	1	ug/L	ND
10A0221-09	MW-149A Dup	Ground Water	1/14/2010 10:40	KH	1/20/2010 18:28	1,1-Dichloroethene	JNB	1	ug/L	5.3
10A0221-09	MW-149A Dup	Ground Water	1/14/2010 10:40	KH	1/20/2010 18:28	Methylene Chloride	JNB	1	ug/L	ND
10A0221-09	MW-149A Dup	Ground Water	1/14/2010 10:40	KH	1/20/2010 18:28	trans-1,2-Dichloroethene	JNB	1	ug/L	ND
10A0221-09	MW-149A Dup	Ground Water	1/14/2010 10:40	KH	1/20/2010 18:28	1,1-Dichloroethane	JNB	1	ug/L	ND
10A0221-09	MW-149A Dup	Ground Water	1/14/2010 10:40	KH	1/20/2010 18:28	cis-1,2-Dichloroethene	JNB	1	ug/L	1.2
10A0221-09	MW-149A Dup	Ground Water	1/14/2010 10:40	KH	1/20/2010 18:28	Chloroform	JNB	1	ug/L	1.3
10A0221-09	MW-149A Dup	Ground Water	1/14/2010 10:40	KH	1/20/2010 18:28	1,1,1-Trichloroethane	JNB	1	ug/L	ND
10A0221-09	MW-149A Dup	Ground Water	1/14/2010 10:40	KH	1/20/2010 18:28	Carbon Tetrachloride	JNB	1	ug/L	ND
10A0221-09	MW-149A Dup	Ground Water	1/14/2010 10:40	KH	1/20/2010 18:28	Benzene	JNB	1	ug/L	ND
10A0221-09	MW-149A Dup	Ground Water	1/14/2010 10:40	KH	1/20/2010 18:28	1,2-Dichloroethane	JNB	1	ug/L	ND
10A0221-09	MW-149A Dup	Ground Water	1/14/2010 10:40	KH	1/22/2010 17:43	Trichloroethylene	JNB	10	ug/L	664
10A0221-09	MW-149A Dup	Ground Water	1/14/2010 10:40	KH	1/20/2010 18:28	1,2-Dichloropropane	JNB	1	ug/L	ND
10A0221-09	MW-149A Dup	Ground Water	1/14/2010 10:40	KH	1/20/2010 18:28	Bromodichloromethane	JNB	1	ug/L	ND
10A0221-09	MW-149A Dup	Ground Water	1/14/2010 10:40	KH	1/20/2010 18:28	cis-1,3-Dichloropropene	JNB	1	ug/L	ND
10A0221-09	MW-149A Dup	Ground Water	1/14/2010 10:40	KH	1/20/2010 18:28	Toluene	JNB	1	ug/L	ND
10A0221-09	MW-149A Dup	Ground Water	1/14/2010 10:40	KH	1/20/2010 18:28	trans-1,3-Dichloropropene	JNB	1	ug/L	ND
10A0221-09	MW-149A Dup	Ground Water	1/14/2010 10:40	KH	1/20/2010 18:28	1,1,2-Trichloroethane	JNB	1	ug/L	ND
10A0221-09	MW-149A Dup	Ground Water	1/14/2010 10:40	KH	1/20/2010 18:28	Tetrachloroethylene	JNB	1	ug/L	ND
10A0221-09	MW-149A Dup	Ground Water	1/14/2010 10:40	KH	1/20/2010 18:28	Dibromochloromethane	JNB	1	ug/L	ND
10A0221-09	MW-149A Dup	Ground Water	1/14/2010 10:40	KH	1/20/2010 18:28	Chlorobenzene	JNB	1	ug/L	ND
10A0221-09	MW-149A Dup	Ground Water	1/14/2010 10:40	KH	1/20/2010 18:28	1,1,1,2-Tetrachloroethane	JNB	1	ug/L	ND
10A0221-09	MW-149A Dup	Ground Water	1/14/2010 10:40	KH	1/20/2010 18:28	Ethylbenzene	JNB	1	ug/L	ND
10A0221-09	MW-149A Dup	Ground Water	1/14/2010 10:40	KH	1/20/2010 18:28	m,p-Xylene	JNB	1	ug/L	ND
10A0221-09	MW-149A Dup	Ground Water	1/14/2010 10:40	KH	1/20/2010 18:28	o-Xylene	JNB	1	ug/L	ND
10A0221-09	MW-149A Dup	Ground Water	1/14/2010 10:40	KH	1/20/2010 18:28	Bromoform	JNB	1	ug/L	ND
10A0221-09	MW-149A Dup	Ground Water	1/14/2010 10:40	KH	1/20/2010 18:28	1,1,2,2-Tetrachloroethane	JNB	1	ug/L	ND
10A0221-09	MW-149A Dup	Ground Water	1/14/2010 10:40	KH	1/20/2010 18:28	1,3-Dichlorobenzene	JNB	1	ug/L	ND
10A0221-09	MW-149A Dup	Ground Water	1/14/2010 10:40	KH	1/20/2010 18:28	1,4-Dichlorobenzene	JNB	1	ug/L	ND
10A0221-09	MW-149A Dup	Ground Water	1/14/2010 10:40	KH	1/20/2010 18:28	1,2-Dichlorobenzene	JNB	1	ug/L	ND

To: Southern Earth Sciences, Inc.
Post Office Box 231238
Montgomery, Alabama 36123

Report Date: 02/19/2010
Project No.: 06-401
Project: ALDOT - Coliseum Blvd Plume

ENVIROCHEM
Environmental Laboratories
4320 Midmost Drive Mobile, AL 36609
Phone (251) 344-9106 Fax (251) 341-9492

ECI Lab Number	Sample ID	Sample Type	Sample Date	Sampled By	Date Analyzed	Analyte	Analyst	RL	Units	Result
10A0221-13	MW-150A	Ground Water	1/14/2010 11:35	SB	1/20/2010 19:03	Chloromethane	JNB	1	ug/L	ND
10A0221-13	MW-150A	Ground Water	1/14/2010 11:35	SB	1/20/2010 19:03	Vinyl chloride	JNB	1	ug/L	ND
10A0221-13	MW-150A	Ground Water	1/14/2010 11:35	SB	1/20/2010 19:03	Chloroethane	JNB	1	ug/L	ND
10A0221-13	MW-150A	Ground Water	1/14/2010 11:35	SB	1/20/2010 19:03	Trichlorofluoromethane	JNB	1	ug/L	ND
10A0221-13	MW-150A	Ground Water	1/14/2010 11:35	SB	1/20/2010 19:03	1,1-Dichloroethene	JNB	1	ug/L	ND
10A0221-13	MW-150A	Ground Water	1/14/2010 11:35	SB	1/20/2010 19:03	Methylene Chloride	JNB	1	ug/L	ND
10A0221-13	MW-150A	Ground Water	1/14/2010 11:35	SB	1/20/2010 19:03	trans-1,2-Dichloroethene	JNB	1	ug/L	ND
10A0221-13	MW-150A	Ground Water	1/14/2010 11:35	SB	1/20/2010 19:03	1,1-Dichloroethane	JNB	1	ug/L	ND
10A0221-13	MW-150A	Ground Water	1/14/2010 11:35	SB	1/20/2010 19:03	cis-1,2-Dichloroethene	JNB	1	ug/L	ND
10A0221-13	MW-150A	Ground Water	1/14/2010 11:35	SB	1/20/2010 19:03	Chloroform	JNB	1	ug/L	ND
10A0221-13	MW-150A	Ground Water	1/14/2010 11:35	SB	1/20/2010 19:03	1,1,1-Trichloroethane	JNB	1	ug/L	ND
10A0221-13	MW-150A	Ground Water	1/14/2010 11:35	SB	1/20/2010 19:03	Carbon Tetrachloride	JNB	1	ug/L	ND
10A0221-13	MW-150A	Ground Water	1/14/2010 11:35	SB	1/20/2010 19:03	Benzene	JNB	1	ug/L	ND
10A0221-13	MW-150A	Ground Water	1/14/2010 11:35	SB	1/20/2010 19:03	1,2-Dichloroethane	JNB	1	ug/L	ND
10A0221-13	MW-150A	Ground Water	1/14/2010 11:35	SB	1/20/2010 19:03	Trichloroethylene	JNB	1	ug/L	52.1
10A0221-13	MW-150A	Ground Water	1/14/2010 11:35	SB	1/20/2010 19:03	1,2-Dichloropropane	JNB	1	ug/L	ND
10A0221-13	MW-150A	Ground Water	1/14/2010 11:35	SB	1/20/2010 19:03	Bromodichloromethane	JNB	1	ug/L	ND
10A0221-13	MW-150A	Ground Water	1/14/2010 11:35	SB	1/20/2010 19:03	cis-1,3-Dichloropropene	JNB	1	ug/L	ND
10A0221-13	MW-150A	Ground Water	1/14/2010 11:35	SB	1/20/2010 19:03	Toluene	JNB	1	ug/L	ND
10A0221-13	MW-150A	Ground Water	1/14/2010 11:35	SB	1/20/2010 19:03	trans-1,3-Dichloropropene	JNB	1	ug/L	ND
10A0221-13	MW-150A	Ground Water	1/14/2010 11:35	SB	1/20/2010 19:03	1,1,2-Trichloroethane	JNB	1	ug/L	ND
10A0221-13	MW-150A	Ground Water	1/14/2010 11:35	SB	1/20/2010 19:03	Tetrachloroethylene	JNB	1	ug/L	ND
10A0221-13	MW-150A	Ground Water	1/14/2010 11:35	SB	1/20/2010 19:03	Dibromochloromethane	JNB	1	ug/L	ND
10A0221-13	MW-150A	Ground Water	1/14/2010 11:35	SB	1/20/2010 19:03	Chlorobenzene	JNB	1	ug/L	ND
10A0221-13	MW-150A	Ground Water	1/14/2010 11:35	SB	1/20/2010 19:03	1,1,1,2-Tetrachloroethane	JNB	1	ug/L	ND
10A0221-13	MW-150A	Ground Water	1/14/2010 11:35	SB	1/20/2010 19:03	Ethylbenzene	JNB	1	ug/L	ND
10A0221-13	MW-150A	Ground Water	1/14/2010 11:35	SB	1/20/2010 19:03	m,p-Xylene	JNB	1	ug/L	ND
10A0221-13	MW-150A	Ground Water	1/14/2010 11:35	SB	1/20/2010 19:03	o-Xylene	JNB	1	ug/L	ND
10A0221-13	MW-150A	Ground Water	1/14/2010 11:35	SB	1/20/2010 19:03	Bromoform	JNB	1	ug/L	ND
10A0221-13	MW-150A	Ground Water	1/14/2010 11:35	SB	1/20/2010 19:03	1,1,2,2-Tetrachloroethane	JNB	1	ug/L	ND
10A0221-13	MW-150A	Ground Water	1/14/2010 11:35	SB	1/20/2010 19:03	1,3-Dichlorobenzene	JNB	1	ug/L	ND
10A0221-13	MW-150A	Ground Water	1/14/2010 11:35	SB	1/20/2010 19:03	1,4-Dichlorobenzene	JNB	1	ug/L	ND
10A0221-13	MW-150A	Ground Water	1/14/2010 11:35	SB	1/20/2010 19:03	1,2-Dichlorobenzene	JNB	1	ug/L	ND

To: Southern Earth Sciences, Inc.
Post Office Box 231238
Montgomery, Alabama 36123

Report Date: 02/19/2010
Project No.: 06-401
Project: ALDOT - Coliseum Blvd Plume

ENVIROCHEM
Environmental Laboratories
4320 Midmost Drive Mobile, AL 36609
Phone (251) 344-9106 Fax (251) 341-9492

ECI Lab Number	Sample ID	Sample Type	Sample Date	Sampled By	Date Analyzed	Analyte	Analyst	RL	Units	Result
10A0190-16	MW-151A	Ground Water	1/12/2010 16:00	SB	1/15/2010 14:48	Chloromethane	JNB	1	ug/L	ND
10A0190-16	MW-151A	Ground Water	1/12/2010 16:00	SB	1/15/2010 14:48	Vinyl chloride	JNB	1	ug/L	ND
10A0190-16	MW-151A	Ground Water	1/12/2010 16:00	SB	1/15/2010 14:48	Chloroethane	JNB	1	ug/L	ND
10A0190-16	MW-151A	Ground Water	1/12/2010 16:00	SB	1/15/2010 14:48	Trichlorofluoromethane	JNB	1	ug/L	ND
10A0190-16	MW-151A	Ground Water	1/12/2010 16:00	SB	1/15/2010 14:48	1,1-Dichloroethene	JNB	1	ug/L	ND
10A0190-16	MW-151A	Ground Water	1/12/2010 16:00	SB	1/15/2010 14:48	Methylene Chloride	JNB	1	ug/L	ND
10A0190-16	MW-151A	Ground Water	1/12/2010 16:00	SB	1/15/2010 14:48	trans-1,2-Dichloroethene	JNB	1	ug/L	ND
10A0190-16	MW-151A	Ground Water	1/12/2010 16:00	SB	1/15/2010 14:48	1,1-Dichloroethane	JNB	1	ug/L	ND
10A0190-16	MW-151A	Ground Water	1/12/2010 16:00	SB	1/15/2010 14:48	cis-1,2-Dichloroethene	JNB	1	ug/L	ND
10A0190-16	MW-151A	Ground Water	1/12/2010 16:00	SB	1/15/2010 14:48	Chloroform	JNB	1	ug/L	1
10A0190-16	MW-151A	Ground Water	1/12/2010 16:00	SB	1/15/2010 14:48	1,1,1-Trichloroethane	JNB	1	ug/L	ND
10A0190-16	MW-151A	Ground Water	1/12/2010 16:00	SB	1/15/2010 14:48	Carbon Tetrachloride	JNB	1	ug/L	ND
10A0190-16	MW-151A	Ground Water	1/12/2010 16:00	SB	1/15/2010 14:48	Benzene	JNB	1	ug/L	ND
10A0190-16	MW-151A	Ground Water	1/12/2010 16:00	SB	1/15/2010 14:48	1,2-Dichloroethane	JNB	1	ug/L	ND
10A0190-16	MW-151A	Ground Water	1/12/2010 16:00	SB	1/15/2010 14:48	Trichloroethylene	JNB	1	ug/L	7.1
10A0190-16	MW-151A	Ground Water	1/12/2010 16:00	SB	1/15/2010 14:48	1,2-Dichloropropane	JNB	1	ug/L	ND
10A0190-16	MW-151A	Ground Water	1/12/2010 16:00	SB	1/15/2010 14:48	Bromodichloromethane	JNB	1	ug/L	ND
10A0190-16	MW-151A	Ground Water	1/12/2010 16:00	SB	1/15/2010 14:48	cis-1,3-Dichloropropene	JNB	1	ug/L	ND
10A0190-16	MW-151A	Ground Water	1/12/2010 16:00	SB	1/15/2010 14:48	Toluene	JNB	1	ug/L	ND
10A0190-16	MW-151A	Ground Water	1/12/2010 16:00	SB	1/15/2010 14:48	trans-1,3-Dichloropropene	JNB	1	ug/L	ND
10A0190-16	MW-151A	Ground Water	1/12/2010 16:00	SB	1/15/2010 14:48	1,1,2-Trichloroethane	JNB	1	ug/L	ND
10A0190-16	MW-151A	Ground Water	1/12/2010 16:00	SB	1/15/2010 14:48	Tetrachloroethylene	JNB	1	ug/L	ND
10A0190-16	MW-151A	Ground Water	1/12/2010 16:00	SB	1/15/2010 14:48	Dibromochloromethane	JNB	1	ug/L	ND
10A0190-16	MW-151A	Ground Water	1/12/2010 16:00	SB	1/15/2010 14:48	Chlorobenzene	JNB	1	ug/L	ND
10A0190-16	MW-151A	Ground Water	1/12/2010 16:00	SB	1/15/2010 14:48	1,1,1,2-Tetrachloroethane	JNB	1	ug/L	ND
10A0190-16	MW-151A	Ground Water	1/12/2010 16:00	SB	1/15/2010 14:48	Ethylbenzene	JNB	1	ug/L	ND
10A0190-16	MW-151A	Ground Water	1/12/2010 16:00	SB	1/15/2010 14:48	m,p-Xylene	JNB	1	ug/L	ND
10A0190-16	MW-151A	Ground Water	1/12/2010 16:00	SB	1/15/2010 14:48	o-Xylene	JNB	1	ug/L	ND
10A0190-16	MW-151A	Ground Water	1/12/2010 16:00	SB	1/15/2010 14:48	Bromoform	JNB	1	ug/L	ND
10A0190-16	MW-151A	Ground Water	1/12/2010 16:00	SB	1/15/2010 14:48	1,1,2,2-Tetrachloroethane	JNB	1	ug/L	ND
10A0190-16	MW-151A	Ground Water	1/12/2010 16:00	SB	1/15/2010 14:48	1,3-Dichlorobenzene	JNB	1	ug/L	ND
10A0190-16	MW-151A	Ground Water	1/12/2010 16:00	SB	1/15/2010 14:48	1,4-Dichlorobenzene	JNB	1	ug/L	ND
10A0190-16	MW-151A	Ground Water	1/12/2010 16:00	SB	1/15/2010 14:48	1,2-Dichlorobenzene	JNB	1	ug/L	ND

To: Southern Earth Sciences, Inc.
Post Office Box 231238
Montgomery, Alabama 36123

Report Date: 02/19/2010
Project No.: 06-401
Project: ALDOT - Coliseum Blvd Plume

ENVIROCHEM
Environmental Laboratories
4320 Midmost Drive Mobile, AL 36609
Phone (251) 344-9106 Fax (251) 341-9492

ECI Lab Number	Sample ID	Sample Type	Sample Date	Sampled By	Date Analyzed	Analyte	Analyst	RL	Units	Result
10A0190-12	MW-152A	Ground Water	1/12/2010 11:00	SB	1/15/2010 17:44	Chloromethane	JNB	1	ug/L	ND
10A0190-12	MW-152A	Ground Water	1/12/2010 11:00	SB	1/15/2010 17:44	Vinyl chloride	JNB	1	ug/L	ND
10A0190-12	MW-152A	Ground Water	1/12/2010 11:00	SB	1/15/2010 17:44	Chloroethane	JNB	1	ug/L	ND
10A0190-12	MW-152A	Ground Water	1/12/2010 11:00	SB	1/15/2010 17:44	Trichlorofluoromethane	JNB	1	ug/L	ND
10A0190-12	MW-152A	Ground Water	1/12/2010 11:00	SB	1/15/2010 17:44	1,1-Dichloroethene	JNB	1	ug/L	ND
10A0190-12	MW-152A	Ground Water	1/12/2010 11:00	SB	1/15/2010 17:44	Methylene Chloride	JNB	1	ug/L	ND
10A0190-12	MW-152A	Ground Water	1/12/2010 11:00	SB	1/15/2010 17:44	trans-1,2-Dichloroethene	JNB	1	ug/L	ND
10A0190-12	MW-152A	Ground Water	1/12/2010 11:00	SB	1/15/2010 17:44	1,1-Dichloroethane	JNB	1	ug/L	ND
10A0190-12	MW-152A	Ground Water	1/12/2010 11:00	SB	1/15/2010 17:44	cis-1,2-Dichloroethene	JNB	1	ug/L	ND
10A0190-12	MW-152A	Ground Water	1/12/2010 11:00	SB	1/15/2010 17:44	Chloroform	JNB	1	ug/L	ND
10A0190-12	MW-152A	Ground Water	1/12/2010 11:00	SB	1/15/2010 17:44	1,1,1-Trichloroethane	JNB	1	ug/L	ND
10A0190-12	MW-152A	Ground Water	1/12/2010 11:00	SB	1/15/2010 17:44	Carbon Tetrachloride	JNB	1	ug/L	ND
10A0190-12	MW-152A	Ground Water	1/12/2010 11:00	SB	1/15/2010 17:44	Benzene	JNB	1	ug/L	ND
10A0190-12	MW-152A	Ground Water	1/12/2010 11:00	SB	1/15/2010 17:44	1,2-Dichloroethane	JNB	1	ug/L	ND
10A0190-12	MW-152A	Ground Water	1/12/2010 11:00	SB	1/15/2010 17:44	Trichloroethylene	JNB	1	ug/L	84.6
10A0190-12	MW-152A	Ground Water	1/12/2010 11:00	SB	1/15/2010 17:44	1,2-Dichloropropane	JNB	1	ug/L	ND
10A0190-12	MW-152A	Ground Water	1/12/2010 11:00	SB	1/15/2010 17:44	Bromodichloromethane	JNB	1	ug/L	ND
10A0190-12	MW-152A	Ground Water	1/12/2010 11:00	SB	1/15/2010 17:44	cis-1,3-Dichloropropene	JNB	1	ug/L	ND
10A0190-12	MW-152A	Ground Water	1/12/2010 11:00	SB	1/15/2010 17:44	Toluene	JNB	1	ug/L	ND
10A0190-12	MW-152A	Ground Water	1/12/2010 11:00	SB	1/15/2010 17:44	trans-1,3-Dichloropropene	JNB	1	ug/L	ND
10A0190-12	MW-152A	Ground Water	1/12/2010 11:00	SB	1/15/2010 17:44	1,1,2-Trichloroethane	JNB	1	ug/L	ND
10A0190-12	MW-152A	Ground Water	1/12/2010 11:00	SB	1/15/2010 17:44	Tetrachloroethylene	JNB	1	ug/L	ND
10A0190-12	MW-152A	Ground Water	1/12/2010 11:00	SB	1/15/2010 17:44	Dibromochloromethane	JNB	1	ug/L	ND
10A0190-12	MW-152A	Ground Water	1/12/2010 11:00	SB	1/15/2010 17:44	Chlorobenzene	JNB	1	ug/L	ND
10A0190-12	MW-152A	Ground Water	1/12/2010 11:00	SB	1/15/2010 17:44	1,1,1,2-Tetrachloroethane	JNB	1	ug/L	ND
10A0190-12	MW-152A	Ground Water	1/12/2010 11:00	SB	1/15/2010 17:44	Ethylbenzene	JNB	1	ug/L	ND
10A0190-12	MW-152A	Ground Water	1/12/2010 11:00	SB	1/15/2010 17:44	m,p-Xylene	JNB	1	ug/L	ND
10A0190-12	MW-152A	Ground Water	1/12/2010 11:00	SB	1/15/2010 17:44	o-Xylene	JNB	1	ug/L	ND
10A0190-12	MW-152A	Ground Water	1/12/2010 11:00	SB	1/15/2010 17:44	Bromoform	JNB	1	ug/L	ND
10A0190-12	MW-152A	Ground Water	1/12/2010 11:00	SB	1/15/2010 17:44	1,1,2,2-Tetrachloroethane	JNB	1	ug/L	ND
10A0190-12	MW-152A	Ground Water	1/12/2010 11:00	SB	1/15/2010 17:44	1,3-Dichlorobenzene	JNB	1	ug/L	ND
10A0190-12	MW-152A	Ground Water	1/12/2010 11:00	SB	1/15/2010 17:44	1,4-Dichlorobenzene	JNB	1	ug/L	ND
10A0190-12	MW-152A	Ground Water	1/12/2010 11:00	SB	1/15/2010 17:44	1,2-Dichlorobenzene	JNB	1	ug/L	ND

To: Southern Earth Sciences, Inc.
Post Office Box 231238
Montgomery, Alabama 36123

Report Date: 02/19/2010
Project No.: 06-401
Project: ALDOT - Coliseum Blvd Plume

ENVIROCHEM
Environmental Laboratories
4320 Midmost Drive Mobile, AL 36609
Phone (251) 344-9106 Fax (251) 341-9492

ECI Lab Number	Sample ID	Sample Type	Sample Date	Sampled By	Date Analyzed	Analyte	Analyst	RL	Units	Result
10A0356-03	MW-153	Ground Water	1/19/2010 16:30	DM	1/30/2010 19:27	Chloromethane	JNB	1	ug/L	ND
10A0356-03	MW-153	Ground Water	1/19/2010 16:30	DM	1/30/2010 19:27	Vinyl chloride	JNB	1	ug/L	ND
10A0356-03	MW-153	Ground Water	1/19/2010 16:30	DM	1/30/2010 19:27	Chloroethane	JNB	1	ug/L	ND
10A0356-03	MW-153	Ground Water	1/19/2010 16:30	DM	1/30/2010 19:27	Trichlorofluoromethane	JNB	1	ug/L	ND
10A0356-03	MW-153	Ground Water	1/19/2010 16:30	DM	1/30/2010 19:27	1,1-Dichloroethene	JNB	1	ug/L	3.4
10A0356-03	MW-153	Ground Water	1/19/2010 16:30	DM	1/30/2010 19:27	Methylene Chloride	JNB	1	ug/L	ND
10A0356-03	MW-153	Ground Water	1/19/2010 16:30	DM	1/30/2010 19:27	trans-1,2-Dichloroethene	JNB	1	ug/L	ND
10A0356-03	MW-153	Ground Water	1/19/2010 16:30	DM	1/30/2010 19:27	1,1-Dichloroethane	JNB	1	ug/L	ND
10A0356-03	MW-153	Ground Water	1/19/2010 16:30	DM	1/30/2010 19:27	cis-1,2-Dichloroethene	JNB	1	ug/L	1
10A0356-03	MW-153	Ground Water	1/19/2010 16:30	DM	1/30/2010 19:27	Chloroform	JNB	1	ug/L	ND
10A0356-03	MW-153	Ground Water	1/19/2010 16:30	DM	1/30/2010 19:27	1,1,1-Trichloroethane	JNB	1	ug/L	ND
10A0356-03	MW-153	Ground Water	1/19/2010 16:30	DM	1/30/2010 19:27	Carbon Tetrachloride	JNB	1	ug/L	1.7
10A0356-03	MW-153	Ground Water	1/19/2010 16:30	DM	1/30/2010 19:27	Benzene	JNB	1	ug/L	ND
10A0356-03	MW-153	Ground Water	1/19/2010 16:30	DM	1/30/2010 19:27	1,2-Dichloroethane	JNB	1	ug/L	ND
10A0356-03	MW-153	Ground Water	1/19/2010 16:30	DM	2/1/2010 20:19	Trichloroethylene	JNB	10	ug/L	379
10A0356-03	MW-153	Ground Water	1/19/2010 16:30	DM	1/30/2010 19:27	1,2-Dichloropropane	JNB	1	ug/L	ND
10A0356-03	MW-153	Ground Water	1/19/2010 16:30	DM	1/30/2010 19:27	Bromodichloromethane	JNB	1	ug/L	ND
10A0356-03	MW-153	Ground Water	1/19/2010 16:30	DM	1/30/2010 19:27	cis-1,3-Dichloropropene	JNB	1	ug/L	ND
10A0356-03	MW-153	Ground Water	1/19/2010 16:30	DM	1/30/2010 19:27	Toluene	JNB	1	ug/L	ND
10A0356-03	MW-153	Ground Water	1/19/2010 16:30	DM	1/30/2010 19:27	trans-1,3-Dichloropropene	JNB	1	ug/L	ND
10A0356-03	MW-153	Ground Water	1/19/2010 16:30	DM	1/30/2010 19:27	1,1,2-Trichloroethane	JNB	1	ug/L	ND
10A0356-03	MW-153	Ground Water	1/19/2010 16:30	DM	1/30/2010 19:27	Tetrachloroethylene	JNB	1	ug/L	ND
10A0356-03	MW-153	Ground Water	1/19/2010 16:30	DM	1/30/2010 19:27	Dibromochloromethane	JNB	1	ug/L	ND
10A0356-03	MW-153	Ground Water	1/19/2010 16:30	DM	1/30/2010 19:27	Chlorobenzene	JNB	1	ug/L	ND
10A0356-03	MW-153	Ground Water	1/19/2010 16:30	DM	1/30/2010 19:27	1,1,1,2-Tetrachloroethane	JNB	1	ug/L	ND
10A0356-03	MW-153	Ground Water	1/19/2010 16:30	DM	1/30/2010 19:27	Ethylbenzene	JNB	1	ug/L	ND
10A0356-03	MW-153	Ground Water	1/19/2010 16:30	DM	1/30/2010 19:27	m,p-Xylene	JNB	1	ug/L	ND
10A0356-03	MW-153	Ground Water	1/19/2010 16:30	DM	1/30/2010 19:27	o-Xylene	JNB	1	ug/L	ND
10A0356-03	MW-153	Ground Water	1/19/2010 16:30	DM	1/30/2010 19:27	Bromoform	JNB	1	ug/L	ND
10A0356-03	MW-153	Ground Water	1/19/2010 16:30	DM	1/30/2010 19:27	1,1,2,2-Tetrachloroethane	JNB	1	ug/L	ND
10A0356-03	MW-153	Ground Water	1/19/2010 16:30	DM	1/30/2010 19:27	1,3-Dichlorobenzene	JNB	1	ug/L	ND
10A0356-03	MW-153	Ground Water	1/19/2010 16:30	DM	1/30/2010 19:27	1,4-Dichlorobenzene	JNB	1	ug/L	ND
10A0356-03	MW-153	Ground Water	1/19/2010 16:30	DM	1/30/2010 19:27	1,2-Dichlorobenzene	JNB	1	ug/L	ND

To: Southern Earth Sciences, Inc.
Post Office Box 231238
Montgomery, Alabama 36123

Report Date: 02/19/2010
Project No.: 06-401
Project: ALDOT - Coliseum Blvd Plume

ENVIROCHEM
Environmental Laboratories
4320 Midmost Drive Mobile, AL 36609
Phone (251) 344-9106 Fax (251) 341-9492

ECI Lab Number	Sample ID	Sample Type	Sample Date	Sampled By	Date Analyzed	Analyte	Analyst	RL	Units	Result
10A0357-07	MW-154	Ground Water	1/20/2010 14:43	DM	1/30/2010 19:52	Chloromethane	JNB	1	ug/L	ND
10A0357-07	MW-154	Ground Water	1/20/2010 14:43	DM	1/30/2010 19:52	Vinyl chloride	JNB	1	ug/L	ND
10A0357-07	MW-154	Ground Water	1/20/2010 14:43	DM	1/30/2010 19:52	Chloroethane	JNB	1	ug/L	ND
10A0357-07	MW-154	Ground Water	1/20/2010 14:43	DM	1/30/2010 19:52	Trichlorofluoromethane	JNB	1	ug/L	ND
10A0357-07	MW-154	Ground Water	1/20/2010 14:43	DM	1/30/2010 19:52	1,1-Dichloroethene	JNB	1	ug/L	ND
10A0357-07	MW-154	Ground Water	1/20/2010 14:43	DM	1/30/2010 19:52	Methylene Chloride	JNB	1	ug/L	ND
10A0357-07	MW-154	Ground Water	1/20/2010 14:43	DM	1/30/2010 19:52	trans-1,2-Dichloroethene	JNB	1	ug/L	ND
10A0357-07	MW-154	Ground Water	1/20/2010 14:43	DM	1/30/2010 19:52	1,1-Dichloroethane	JNB	1	ug/L	ND
10A0357-07	MW-154	Ground Water	1/20/2010 14:43	DM	1/30/2010 19:52	cis-1,2-Dichloroethene	JNB	1	ug/L	ND
10A0357-07	MW-154	Ground Water	1/20/2010 14:43	DM	1/30/2010 19:52	Chloroform	JNB	1	ug/L	ND
10A0357-07	MW-154	Ground Water	1/20/2010 14:43	DM	1/30/2010 19:52	1,1,1-Trichloroethane	JNB	1	ug/L	ND
10A0357-07	MW-154	Ground Water	1/20/2010 14:43	DM	1/30/2010 19:52	Carbon Tetrachloride	JNB	1	ug/L	ND
10A0357-07	MW-154	Ground Water	1/20/2010 14:43	DM	1/30/2010 19:52	Benzene	JNB	1	ug/L	ND
10A0357-07	MW-154	Ground Water	1/20/2010 14:43	DM	1/30/2010 19:52	1,2-Dichloroethane	JNB	1	ug/L	ND
10A0357-07	MW-154	Ground Water	1/20/2010 14:43	DM	1/30/2010 19:52	Trichloroethylene	JNB	1	ug/L	1.6
10A0357-07	MW-154	Ground Water	1/20/2010 14:43	DM	1/30/2010 19:52	1,2-Dichloropropane	JNB	1	ug/L	ND
10A0357-07	MW-154	Ground Water	1/20/2010 14:43	DM	1/30/2010 19:52	Bromodichloromethane	JNB	1	ug/L	ND
10A0357-07	MW-154	Ground Water	1/20/2010 14:43	DM	1/30/2010 19:52	cis-1,3-Dichloropropene	JNB	1	ug/L	ND
10A0357-07	MW-154	Ground Water	1/20/2010 14:43	DM	1/30/2010 19:52	Toluene	JNB	1	ug/L	ND
10A0357-07	MW-154	Ground Water	1/20/2010 14:43	DM	1/30/2010 19:52	trans-1,3-Dichloropropene	JNB	1	ug/L	ND
10A0357-07	MW-154	Ground Water	1/20/2010 14:43	DM	1/30/2010 19:52	1,1,2-Trichloroethane	JNB	1	ug/L	ND
10A0357-07	MW-154	Ground Water	1/20/2010 14:43	DM	1/30/2010 19:52	Tetrachloroethylene	JNB	1	ug/L	ND
10A0357-07	MW-154	Ground Water	1/20/2010 14:43	DM	1/30/2010 19:52	Dibromochloromethane	JNB	1	ug/L	ND
10A0357-07	MW-154	Ground Water	1/20/2010 14:43	DM	1/30/2010 19:52	Chlorobenzene	JNB	1	ug/L	ND
10A0357-07	MW-154	Ground Water	1/20/2010 14:43	DM	1/30/2010 19:52	1,1,1,2-Tetrachloroethane	JNB	1	ug/L	ND
10A0357-07	MW-154	Ground Water	1/20/2010 14:43	DM	1/30/2010 19:52	Ethylbenzene	JNB	1	ug/L	ND
10A0357-07	MW-154	Ground Water	1/20/2010 14:43	DM	1/30/2010 19:52	m,p-Xylene	JNB	1	ug/L	ND
10A0357-07	MW-154	Ground Water	1/20/2010 14:43	DM	1/30/2010 19:52	o-Xylene	JNB	1	ug/L	ND
10A0357-07	MW-154	Ground Water	1/20/2010 14:43	DM	1/30/2010 19:52	Bromoform	JNB	1	ug/L	ND
10A0357-07	MW-154	Ground Water	1/20/2010 14:43	DM	1/30/2010 19:52	1,1,2,2-Tetrachloroethane	JNB	1	ug/L	ND
10A0357-07	MW-154	Ground Water	1/20/2010 14:43	DM	1/30/2010 19:52	1,3-Dichlorobenzene	JNB	1	ug/L	ND
10A0357-07	MW-154	Ground Water	1/20/2010 14:43	DM	1/30/2010 19:52	1,4-Dichlorobenzene	JNB	1	ug/L	ND
10A0357-07	MW-154	Ground Water	1/20/2010 14:43	DM	1/30/2010 19:52	1,2-Dichlorobenzene	JNB	1	ug/L	ND

To: Southern Earth Sciences, Inc.
Post Office Box 231238
Montgomery, Alabama 36123

Report Date: 02/19/2010
Project No.: 06-401
Project: ALDOT - Coliseum Blvd Plume

ENVIROCHEM
Environmental Laboratories
4320 Midmost Drive Mobile, AL 36609
Phone (251) 344-9106 Fax (251) 341-9492

ECI Lab Number	Sample ID	Sample Type	Sample Date	Sampled By	Date Analyzed	Analyte	Analyst	RL	Units	Result
10A0357-08	MW-155	Ground Water	1/20/2010 15:22	DM	1/30/2010 14:22	Chloromethane	JNB	1	ug/L	ND
10A0357-08	MW-155	Ground Water	1/20/2010 15:22	DM	1/30/2010 14:22	Vinyl chloride	JNB	1	ug/L	ND
10A0357-08	MW-155	Ground Water	1/20/2010 15:22	DM	1/30/2010 14:22	Chloroethane	JNB	1	ug/L	ND
10A0357-08	MW-155	Ground Water	1/20/2010 15:22	DM	1/30/2010 14:22	Trichlorofluoromethane	JNB	1	ug/L	ND
10A0357-08	MW-155	Ground Water	1/20/2010 15:22	DM	1/30/2010 14:22	1,1-Dichloroethene	JNB	1	ug/L	ND
10A0357-08	MW-155	Ground Water	1/20/2010 15:22	DM	1/30/2010 14:22	Methylene Chloride	JNB	1	ug/L	ND
10A0357-08	MW-155	Ground Water	1/20/2010 15:22	DM	1/30/2010 14:22	trans-1,2-Dichloroethene	JNB	1	ug/L	ND
10A0357-08	MW-155	Ground Water	1/20/2010 15:22	DM	1/30/2010 14:22	1,1-Dichloroethane	JNB	1	ug/L	ND
10A0357-08	MW-155	Ground Water	1/20/2010 15:22	DM	1/30/2010 14:22	cis-1,2-Dichloroethene	JNB	1	ug/L	ND
10A0357-08	MW-155	Ground Water	1/20/2010 15:22	DM	1/30/2010 14:22	Chloroform	JNB	1	ug/L	ND
10A0357-08	MW-155	Ground Water	1/20/2010 15:22	DM	1/30/2010 14:22	1,1,1-Trichloroethane	JNB	1	ug/L	ND
10A0357-08	MW-155	Ground Water	1/20/2010 15:22	DM	1/30/2010 14:22	Carbon Tetrachloride	JNB	1	ug/L	ND
10A0357-08	MW-155	Ground Water	1/20/2010 15:22	DM	1/30/2010 14:22	Benzene	JNB	1	ug/L	ND
10A0357-08	MW-155	Ground Water	1/20/2010 15:22	DM	1/30/2010 14:22	1,2-Dichloroethane	JNB	1	ug/L	ND
10A0357-08	MW-155	Ground Water	1/20/2010 15:22	DM	1/30/2010 14:22	Trichloroethylene	JNB	1	ug/L	1.1
10A0357-08	MW-155	Ground Water	1/20/2010 15:22	DM	1/30/2010 14:22	1,2-Dichloropropane	JNB	1	ug/L	ND
10A0357-08	MW-155	Ground Water	1/20/2010 15:22	DM	1/30/2010 14:22	Bromodichloromethane	JNB	1	ug/L	ND
10A0357-08	MW-155	Ground Water	1/20/2010 15:22	DM	1/30/2010 14:22	cis-1,3-Dichloropropene	JNB	1	ug/L	ND
10A0357-08	MW-155	Ground Water	1/20/2010 15:22	DM	1/30/2010 14:22	Toluene	JNB	1	ug/L	ND
10A0357-08	MW-155	Ground Water	1/20/2010 15:22	DM	1/30/2010 14:22	trans-1,3-Dichloropropene	JNB	1	ug/L	ND
10A0357-08	MW-155	Ground Water	1/20/2010 15:22	DM	1/30/2010 14:22	1,1,2-Trichloroethane	JNB	1	ug/L	ND
10A0357-08	MW-155	Ground Water	1/20/2010 15:22	DM	1/30/2010 14:22	Tetrachloroethylene	JNB	1	ug/L	ND
10A0357-08	MW-155	Ground Water	1/20/2010 15:22	DM	1/30/2010 14:22	Dibromochloromethane	JNB	1	ug/L	ND
10A0357-08	MW-155	Ground Water	1/20/2010 15:22	DM	1/30/2010 14:22	Chlorobenzene	JNB	1	ug/L	ND
10A0357-08	MW-155	Ground Water	1/20/2010 15:22	DM	1/30/2010 14:22	1,1,1,2-Tetrachloroethane	JNB	1	ug/L	ND
10A0357-08	MW-155	Ground Water	1/20/2010 15:22	DM	1/30/2010 14:22	Ethylbenzene	JNB	1	ug/L	ND
10A0357-08	MW-155	Ground Water	1/20/2010 15:22	DM	1/30/2010 14:22	m,p-Xylene	JNB	1	ug/L	ND
10A0357-08	MW-155	Ground Water	1/20/2010 15:22	DM	1/30/2010 14:22	o-Xylene	JNB	1	ug/L	ND
10A0357-08	MW-155	Ground Water	1/20/2010 15:22	DM	1/30/2010 14:22	Bromoform	JNB	1	ug/L	ND
10A0357-08	MW-155	Ground Water	1/20/2010 15:22	DM	1/30/2010 14:22	1,1,2,2-Tetrachloroethane	JNB	1	ug/L	ND
10A0357-08	MW-155	Ground Water	1/20/2010 15:22	DM	1/30/2010 14:22	1,3-Dichlorobenzene	JNB	1	ug/L	ND
10A0357-08	MW-155	Ground Water	1/20/2010 15:22	DM	1/30/2010 14:22	1,4-Dichlorobenzene	JNB	1	ug/L	ND
10A0357-08	MW-155	Ground Water	1/20/2010 15:22	DM	1/30/2010 14:22	1,2-Dichlorobenzene	JNB	1	ug/L	ND

To: Southern Earth Sciences, Inc.
Post Office Box 231238
Montgomery, Alabama 36123

Report Date: 02/19/2010
Project No.: 06-401
Project: ALDOT - Coliseum Blvd Plume

ENVIROCHEM
Environmental Laboratories
4320 Midmost Drive Mobile, AL 36609
Phone (251) 344-9106 Fax (251) 341-9492

ECI Lab Number	Sample ID	Sample Type	Sample Date	Sampled By	Date Analyzed	Analyte	Analyst	RL	Units	Result
10A0340-03	MW-156	Ground Water	1/20/2010 13:40	KH	1/29/2010 20:23	Chloromethane	JNB	1	ug/L	ND
10A0340-03	MW-156	Ground Water	1/20/2010 13:40	KH	1/29/2010 20:23	Vinyl chloride	JNB	1	ug/L	ND
10A0340-03	MW-156	Ground Water	1/20/2010 13:40	KH	1/29/2010 20:23	Chloroethane	JNB	1	ug/L	ND
10A0340-03	MW-156	Ground Water	1/20/2010 13:40	KH	1/29/2010 20:23	Trichlorofluoromethane	JNB	1	ug/L	ND
10A0340-03	MW-156	Ground Water	1/20/2010 13:40	KH	1/29/2010 20:23	1,1-Dichloroethene	JNB	1	ug/L	ND
10A0340-03	MW-156	Ground Water	1/20/2010 13:40	KH	1/29/2010 20:23	Methylene Chloride	JNB	1	ug/L	ND
10A0340-03	MW-156	Ground Water	1/20/2010 13:40	KH	1/29/2010 20:23	trans-1,2-Dichloroethene	JNB	1	ug/L	ND
10A0340-03	MW-156	Ground Water	1/20/2010 13:40	KH	1/29/2010 20:23	1,1-Dichloroethane	JNB	1	ug/L	ND
10A0340-03	MW-156	Ground Water	1/20/2010 13:40	KH	1/29/2010 20:23	cis-1,2-Dichloroethene	JNB	1	ug/L	ND
10A0340-03	MW-156	Ground Water	1/20/2010 13:40	KH	1/29/2010 20:23	Chloroform	JNB	1	ug/L	ND
10A0340-03	MW-156	Ground Water	1/20/2010 13:40	KH	1/29/2010 20:23	1,1,1-Trichloroethane	JNB	1	ug/L	ND
10A0340-03	MW-156	Ground Water	1/20/2010 13:40	KH	1/29/2010 20:23	Carbon Tetrachloride	JNB	1	ug/L	ND
10A0340-03	MW-156	Ground Water	1/20/2010 13:40	KH	1/29/2010 20:23	Benzene	JNB	1	ug/L	ND
10A0340-03	MW-156	Ground Water	1/20/2010 13:40	KH	1/29/2010 20:23	1,2-Dichloroethane	JNB	1	ug/L	ND
10A0340-03	MW-156	Ground Water	1/20/2010 13:40	KH	1/29/2010 20:23	Trichloroethylene	JNB	1	ug/L	89.1
10A0340-03	MW-156	Ground Water	1/20/2010 13:40	KH	1/29/2010 20:23	1,2-Dichloropropane	JNB	1	ug/L	ND
10A0340-03	MW-156	Ground Water	1/20/2010 13:40	KH	1/29/2010 20:23	Bromodichloromethane	JNB	1	ug/L	ND
10A0340-03	MW-156	Ground Water	1/20/2010 13:40	KH	1/29/2010 20:23	cis-1,3-Dichloropropene	JNB	1	ug/L	ND
10A0340-03	MW-156	Ground Water	1/20/2010 13:40	KH	1/29/2010 20:23	Toluene	JNB	1	ug/L	ND
10A0340-03	MW-156	Ground Water	1/20/2010 13:40	KH	1/29/2010 20:23	trans-1,3-Dichloropropene	JNB	1	ug/L	ND
10A0340-03	MW-156	Ground Water	1/20/2010 13:40	KH	1/29/2010 20:23	1,1,2-Trichloroethane	JNB	1	ug/L	ND
10A0340-03	MW-156	Ground Water	1/20/2010 13:40	KH	1/29/2010 20:23	Tetrachloroethylene	JNB	1	ug/L	ND
10A0340-03	MW-156	Ground Water	1/20/2010 13:40	KH	1/29/2010 20:23	Dibromochloromethane	JNB	1	ug/L	ND
10A0340-03	MW-156	Ground Water	1/20/2010 13:40	KH	1/29/2010 20:23	Chlorobenzene	JNB	1	ug/L	ND
10A0340-03	MW-156	Ground Water	1/20/2010 13:40	KH	1/29/2010 20:23	1,1,1,2-Tetrachloroethane	JNB	1	ug/L	ND
10A0340-03	MW-156	Ground Water	1/20/2010 13:40	KH	1/29/2010 20:23	Ethylbenzene	JNB	1	ug/L	ND
10A0340-03	MW-156	Ground Water	1/20/2010 13:40	KH	1/29/2010 20:23	m,p-Xylene	JNB	1	ug/L	ND
10A0340-03	MW-156	Ground Water	1/20/2010 13:40	KH	1/29/2010 20:23	o-Xylene	JNB	1	ug/L	ND
10A0340-03	MW-156	Ground Water	1/20/2010 13:40	KH	1/29/2010 20:23	Bromoform	JNB	1	ug/L	ND
10A0340-03	MW-156	Ground Water	1/20/2010 13:40	KH	1/29/2010 20:23	1,1,2,2-Tetrachloroethane	JNB	1	ug/L	ND
10A0340-03	MW-156	Ground Water	1/20/2010 13:40	KH	1/29/2010 20:23	1,3-Dichlorobenzene	JNB	1	ug/L	ND
10A0340-03	MW-156	Ground Water	1/20/2010 13:40	KH	1/29/2010 20:23	1,4-Dichlorobenzene	JNB	1	ug/L	ND
10A0340-03	MW-156	Ground Water	1/20/2010 13:40	KH	1/29/2010 20:23	1,2-Dichlorobenzene	JNB	1	ug/L	ND

To: Southern Earth Sciences, Inc.
Post Office Box 231238
Montgomery, Alabama 36123

Report Date: 02/19/2010
Project No.: 06-401
Project: ALDOT - Coliseum Blvd Plume

ENVIROCHEM
Environmental Laboratories
4320 Midmost Drive Mobile, AL 36609
Phone (251) 344-9106 Fax (251) 341-9492

ECI Lab Number	Sample ID	Sample Type	Sample Date	Sampled By	Date Analyzed	Analyte	Analyst	RL	Units	Result
10A0107-05	MW-158	Ground Water	1/7/2010 11:05	KH	1/11/2010 14:44	Chloromethane	JNB	1	ug/L	ND
10A0107-05	MW-158	Ground Water	1/7/2010 11:05	KH	1/11/2010 14:44	Vinyl chloride	JNB	1	ug/L	ND
10A0107-05	MW-158	Ground Water	1/7/2010 11:05	KH	1/11/2010 14:44	Chloroethane	JNB	1	ug/L	ND
10A0107-05	MW-158	Ground Water	1/7/2010 11:05	KH	1/11/2010 14:44	Trichlorofluoromethane	JNB	1	ug/L	ND
10A0107-05	MW-158	Ground Water	1/7/2010 11:05	KH	1/11/2010 14:44	1,1-Dichloroethene	JNB	1	ug/L	ND
10A0107-05	MW-158	Ground Water	1/7/2010 11:05	KH	1/11/2010 14:44	Methylene Chloride	JNB	1	ug/L	ND
10A0107-05	MW-158	Ground Water	1/7/2010 11:05	KH	1/11/2010 14:44	trans-1,2-Dichloroethene	JNB	1	ug/L	ND
10A0107-05	MW-158	Ground Water	1/7/2010 11:05	KH	1/11/2010 14:44	1,1-Dichloroethane	JNB	1	ug/L	ND
10A0107-05	MW-158	Ground Water	1/7/2010 11:05	KH	1/11/2010 14:44	cis-1,2-Dichloroethene	JNB	1	ug/L	2.8
10A0107-05	MW-158	Ground Water	1/7/2010 11:05	KH	1/11/2010 14:44	Chloroform	JNB	1	ug/L	ND
10A0107-05	MW-158	Ground Water	1/7/2010 11:05	KH	1/11/2010 14:44	1,1,1-Trichloroethane	JNB	1	ug/L	ND
10A0107-05	MW-158	Ground Water	1/7/2010 11:05	KH	1/11/2010 14:44	Carbon Tetrachloride	JNB	1	ug/L	ND
10A0107-05	MW-158	Ground Water	1/7/2010 11:05	KH	1/11/2010 14:44	Benzene	JNB	1	ug/L	ND
10A0107-05	MW-158	Ground Water	1/7/2010 11:05	KH	1/11/2010 14:44	1,2-Dichloroethane	JNB	1	ug/L	ND
10A0107-05	MW-158	Ground Water	1/7/2010 11:05	KH	1/11/2010 14:44	Trichloroethylene	JNB	1	ug/L	28.4
10A0107-05	MW-158	Ground Water	1/7/2010 11:05	KH	1/11/2010 14:44	1,2-Dichloropropane	JNB	1	ug/L	ND
10A0107-05	MW-158	Ground Water	1/7/2010 11:05	KH	1/11/2010 14:44	Bromodichloromethane	JNB	1	ug/L	ND
10A0107-05	MW-158	Ground Water	1/7/2010 11:05	KH	1/11/2010 14:44	cis-1,3-Dichloropropene	JNB	1	ug/L	ND
10A0107-05	MW-158	Ground Water	1/7/2010 11:05	KH	1/11/2010 14:44	Toluene	JNB	1	ug/L	ND
10A0107-05	MW-158	Ground Water	1/7/2010 11:05	KH	1/11/2010 14:44	trans-1,3-Dichloropropene	JNB	1	ug/L	ND
10A0107-05	MW-158	Ground Water	1/7/2010 11:05	KH	1/11/2010 14:44	1,1,2-Trichloroethane	JNB	1	ug/L	ND
10A0107-05	MW-158	Ground Water	1/7/2010 11:05	KH	1/11/2010 14:44	Tetrachloroethylene	JNB	1	ug/L	ND
10A0107-05	MW-158	Ground Water	1/7/2010 11:05	KH	1/11/2010 14:44	Dibromochloromethane	JNB	1	ug/L	ND
10A0107-05	MW-158	Ground Water	1/7/2010 11:05	KH	1/11/2010 14:44	Chlorobenzene	JNB	1	ug/L	ND
10A0107-05	MW-158	Ground Water	1/7/2010 11:05	KH	1/11/2010 14:44	1,1,1,2-Tetrachloroethane	JNB	1	ug/L	ND
10A0107-05	MW-158	Ground Water	1/7/2010 11:05	KH	1/11/2010 14:44	Ethylbenzene	JNB	1	ug/L	ND
10A0107-05	MW-158	Ground Water	1/7/2010 11:05	KH	1/11/2010 14:44	m,p-Xylene	JNB	1	ug/L	ND
10A0107-05	MW-158	Ground Water	1/7/2010 11:05	KH	1/11/2010 14:44	o-Xylene	JNB	1	ug/L	ND
10A0107-05	MW-158	Ground Water	1/7/2010 11:05	KH	1/11/2010 14:44	Bromoform	JNB	1	ug/L	ND
10A0107-05	MW-158	Ground Water	1/7/2010 11:05	KH	1/11/2010 14:44	1,1,2,2-Tetrachloroethane	JNB	1	ug/L	ND
10A0107-05	MW-158	Ground Water	1/7/2010 11:05	KH	1/11/2010 14:44	1,3-Dichlorobenzene	JNB	1	ug/L	ND
10A0107-05	MW-158	Ground Water	1/7/2010 11:05	KH	1/11/2010 14:44	1,4-Dichlorobenzene	JNB	1	ug/L	ND
10A0107-05	MW-158	Ground Water	1/7/2010 11:05	KH	1/11/2010 14:44	1,2-Dichlorobenzene	JNB	1	ug/L	ND

To: Southern Earth Sciences, Inc.
Post Office Box 231238
Montgomery, Alabama 36123

Report Date: 02/19/2010
Project No.: 06-401
Project: ALDOT - Coliseum Blvd Plume

ENVIROCHEM
Environmental Laboratories
4320 Midmost Drive Mobile, AL 36609
Phone (251) 344-9106 Fax (251) 341-9492

ECI Lab Number	Sample ID	Sample Type	Sample Date	Sampled By	Date Analyzed	Analyte	Analyst	RL	Units	Result
10A0190-14	MW-1A	Ground Water	1/12/2010 13:10	SB	1/15/2010 18:55	Chloromethane	JNB	1	ug/L	ND
10A0190-14	MW-1A	Ground Water	1/12/2010 13:10	SB	1/15/2010 18:55	Vinyl chloride	JNB	1	ug/L	ND
10A0190-14	MW-1A	Ground Water	1/12/2010 13:10	SB	1/15/2010 18:55	Chloroethane	JNB	1	ug/L	ND
10A0190-14	MW-1A	Ground Water	1/12/2010 13:10	SB	1/15/2010 18:55	Trichlorofluoromethane	JNB	1	ug/L	ND
10A0190-14	MW-1A	Ground Water	1/12/2010 13:10	SB	1/15/2010 18:55	1,1-Dichloroethene	JNB	1	ug/L	4.7
10A0190-14	MW-1A	Ground Water	1/12/2010 13:10	SB	1/15/2010 18:55	Methylene Chloride	JNB	1	ug/L	ND
10A0190-14	MW-1A	Ground Water	1/12/2010 13:10	SB	1/15/2010 18:55	trans-1,2-Dichloroethene	JNB	1	ug/L	ND
10A0190-14	MW-1A	Ground Water	1/12/2010 13:10	SB	1/15/2010 18:55	1,1-Dichloroethane	JNB	1	ug/L	ND
10A0190-14	MW-1A	Ground Water	1/12/2010 13:10	SB	1/15/2010 18:55	cis-1,2-Dichloroethene	JNB	1	ug/L	1.2
10A0190-14	MW-1A	Ground Water	1/12/2010 13:10	SB	1/15/2010 18:55	Chloroform	JNB	1	ug/L	ND
10A0190-14	MW-1A	Ground Water	1/12/2010 13:10	SB	1/15/2010 18:55	1,1,1-Trichloroethane	JNB	1	ug/L	ND
10A0190-14	MW-1A	Ground Water	1/12/2010 13:10	SB	1/15/2010 18:55	Carbon Tetrachloride	JNB	1	ug/L	ND
10A0190-14	MW-1A	Ground Water	1/12/2010 13:10	SB	1/15/2010 18:55	Benzene	JNB	1	ug/L	ND
10A0190-14	MW-1A	Ground Water	1/12/2010 13:10	SB	1/15/2010 18:55	1,2-Dichloroethane	JNB	1	ug/L	ND
10A0190-14	MW-1A	Ground Water	1/12/2010 13:10	SB	1/19/2010 18:17	Trichloroethylene	JNB	10	ug/L	592
10A0190-14	MW-1A	Ground Water	1/12/2010 13:10	SB	1/15/2010 18:55	1,2-Dichloropropane	JNB	1	ug/L	ND
10A0190-14	MW-1A	Ground Water	1/12/2010 13:10	SB	1/15/2010 18:55	Bromodichloromethane	JNB	1	ug/L	ND
10A0190-14	MW-1A	Ground Water	1/12/2010 13:10	SB	1/15/2010 18:55	cis-1,3-Dichloropropene	JNB	1	ug/L	ND
10A0190-14	MW-1A	Ground Water	1/12/2010 13:10	SB	1/15/2010 18:55	Toluene	JNB	1	ug/L	ND
10A0190-14	MW-1A	Ground Water	1/12/2010 13:10	SB	1/15/2010 18:55	trans-1,3-Dichloropropene	JNB	1	ug/L	ND
10A0190-14	MW-1A	Ground Water	1/12/2010 13:10	SB	1/15/2010 18:55	1,1,2-Trichloroethane	JNB	1	ug/L	ND
10A0190-14	MW-1A	Ground Water	1/12/2010 13:10	SB	1/15/2010 18:55	Tetrachloroethylene	JNB	1	ug/L	ND
10A0190-14	MW-1A	Ground Water	1/12/2010 13:10	SB	1/15/2010 18:55	Dibromochloromethane	JNB	1	ug/L	ND
10A0190-14	MW-1A	Ground Water	1/12/2010 13:10	SB	1/15/2010 18:55	Chlorobenzene	JNB	1	ug/L	ND
10A0190-14	MW-1A	Ground Water	1/12/2010 13:10	SB	1/15/2010 18:55	1,1,1,2-Tetrachloroethane	JNB	1	ug/L	ND
10A0190-14	MW-1A	Ground Water	1/12/2010 13:10	SB	1/15/2010 18:55	Ethylbenzene	JNB	1	ug/L	ND
10A0190-14	MW-1A	Ground Water	1/12/2010 13:10	SB	1/15/2010 18:55	m,p-Xylene	JNB	1	ug/L	ND
10A0190-14	MW-1A	Ground Water	1/12/2010 13:10	SB	1/15/2010 18:55	o-Xylene	JNB	1	ug/L	ND
10A0190-14	MW-1A	Ground Water	1/12/2010 13:10	SB	1/15/2010 18:55	Bromoform	JNB	1	ug/L	ND
10A0190-14	MW-1A	Ground Water	1/12/2010 13:10	SB	1/15/2010 18:55	1,1,2,2-Tetrachloroethane	JNB	1	ug/L	ND
10A0190-14	MW-1A	Ground Water	1/12/2010 13:10	SB	1/15/2010 18:55	1,3-Dichlorobenzene	JNB	1	ug/L	ND
10A0190-14	MW-1A	Ground Water	1/12/2010 13:10	SB	1/15/2010 18:55	1,4-Dichlorobenzene	JNB	1	ug/L	ND
10A0190-14	MW-1A	Ground Water	1/12/2010 13:10	SB	1/15/2010 18:55	1,2-Dichlorobenzene	JNB	1	ug/L	ND

To: Southern Earth Sciences, Inc.
Post Office Box 231238
Montgomery, Alabama 36123

Report Date: 02/19/2010
Project No.: 06-401
Project: ALDOT - Coliseum Blvd Plume

ENVIROCHEM
Environmental Laboratories
4320 Midmost Drive Mobile, AL 36609
Phone (251) 344-9106 Fax (251) 341-9492

ECI Lab Number	Sample ID	Sample Type	Sample Date	Sampled By	Date Analyzed	Analyte	Analyst	RL	Units	Result
10A0190-05	MW-201	Ground Water	1/12/2010 13:45	KH	1/15/2010 15:23	Chloromethane	JNB	1	ug/L	ND
10A0190-05	MW-201	Ground Water	1/12/2010 13:45	KH	1/15/2010 15:23	Vinyl chloride	JNB	1	ug/L	ND
10A0190-05	MW-201	Ground Water	1/12/2010 13:45	KH	1/15/2010 15:23	Chloroethane	JNB	1	ug/L	ND
10A0190-05	MW-201	Ground Water	1/12/2010 13:45	KH	1/15/2010 15:23	Trichlorofluoromethane	JNB	1	ug/L	ND
10A0190-05	MW-201	Ground Water	1/12/2010 13:45	KH	1/15/2010 15:23	1,1-Dichloroethene	JNB	1	ug/L	4.4
10A0190-05	MW-201	Ground Water	1/12/2010 13:45	KH	1/15/2010 15:23	Methylene Chloride	JNB	1	ug/L	ND
10A0190-05	MW-201	Ground Water	1/12/2010 13:45	KH	1/15/2010 15:23	trans-1,2-Dichloroethene	JNB	1	ug/L	ND
10A0190-05	MW-201	Ground Water	1/12/2010 13:45	KH	1/15/2010 15:23	1,1-Dichloroethane	JNB	1	ug/L	ND
10A0190-05	MW-201	Ground Water	1/12/2010 13:45	KH	1/15/2010 15:23	cis-1,2-Dichloroethene	JNB	1	ug/L	1.6
10A0190-05	MW-201	Ground Water	1/12/2010 13:45	KH	1/15/2010 15:23	Chloroform	JNB	1	ug/L	1
10A0190-05	MW-201	Ground Water	1/12/2010 13:45	KH	1/15/2010 15:23	1,1,1-Trichloroethane	JNB	1	ug/L	ND
10A0190-05	MW-201	Ground Water	1/12/2010 13:45	KH	1/15/2010 15:23	Carbon Tetrachloride	JNB	1	ug/L	ND
10A0190-05	MW-201	Ground Water	1/12/2010 13:45	KH	1/15/2010 15:23	Benzene	JNB	1	ug/L	ND
10A0190-05	MW-201	Ground Water	1/12/2010 13:45	KH	1/15/2010 15:23	1,2-Dichloroethane	JNB	1	ug/L	ND
10A0190-05	MW-201	Ground Water	1/12/2010 13:45	KH	1/19/2010 16:31	Trichloroethylene	JNB	10	ug/L	186
10A0190-05	MW-201	Ground Water	1/12/2010 13:45	KH	1/15/2010 15:23	1,2-Dichloropropane	JNB	1	ug/L	ND
10A0190-05	MW-201	Ground Water	1/12/2010 13:45	KH	1/15/2010 15:23	Bromodichloromethane	JNB	1	ug/L	ND
10A0190-05	MW-201	Ground Water	1/12/2010 13:45	KH	1/15/2010 15:23	cis-1,3-Dichloropropene	JNB	1	ug/L	ND
10A0190-05	MW-201	Ground Water	1/12/2010 13:45	KH	1/15/2010 15:23	Toluene	JNB	1	ug/L	ND
10A0190-05	MW-201	Ground Water	1/12/2010 13:45	KH	1/15/2010 15:23	trans-1,3-Dichloropropene	JNB	1	ug/L	ND
10A0190-05	MW-201	Ground Water	1/12/2010 13:45	KH	1/15/2010 15:23	1,1,2-Trichloroethane	JNB	1	ug/L	ND
10A0190-05	MW-201	Ground Water	1/12/2010 13:45	KH	1/15/2010 15:23	Tetrachloroethylene	JNB	1	ug/L	ND
10A0190-05	MW-201	Ground Water	1/12/2010 13:45	KH	1/15/2010 15:23	Dibromochloromethane	JNB	1	ug/L	ND
10A0190-05	MW-201	Ground Water	1/12/2010 13:45	KH	1/15/2010 15:23	Chlorobenzene	JNB	1	ug/L	ND
10A0190-05	MW-201	Ground Water	1/12/2010 13:45	KH	1/15/2010 15:23	1,1,1,2-Tetrachloroethane	JNB	1	ug/L	ND
10A0190-05	MW-201	Ground Water	1/12/2010 13:45	KH	1/15/2010 15:23	Ethylbenzene	JNB	1	ug/L	ND
10A0190-05	MW-201	Ground Water	1/12/2010 13:45	KH	1/15/2010 15:23	m,p-Xylene	JNB	1	ug/L	ND
10A0190-05	MW-201	Ground Water	1/12/2010 13:45	KH	1/15/2010 15:23	o-Xylene	JNB	1	ug/L	ND
10A0190-05	MW-201	Ground Water	1/12/2010 13:45	KH	1/15/2010 15:23	Bromoform	JNB	1	ug/L	ND
10A0190-05	MW-201	Ground Water	1/12/2010 13:45	KH	1/15/2010 15:23	1,1,2,2-Tetrachloroethane	JNB	1	ug/L	ND
10A0190-05	MW-201	Ground Water	1/12/2010 13:45	KH	1/15/2010 15:23	1,3-Dichlorobenzene	JNB	1	ug/L	ND
10A0190-05	MW-201	Ground Water	1/12/2010 13:45	KH	1/15/2010 15:23	1,4-Dichlorobenzene	JNB	1	ug/L	ND
10A0190-05	MW-201	Ground Water	1/12/2010 13:45	KH	1/15/2010 15:23	1,2-Dichlorobenzene	JNB	1	ug/L	ND

To: Southern Earth Sciences, Inc.
Post Office Box 231238
Montgomery, Alabama 36123

Report Date: 02/19/2010
Project No.: 06-401
Project: ALDOT - Coliseum Blvd Plume

ENVIROCHEM
Environmental Laboratories
4320 Midmost Drive Mobile, AL 36609
Phone (251) 344-9106 Fax (251) 341-9492

ECI Lab Number	Sample ID	Sample Type	Sample Date	Sampled By	Date Analyzed	Analyte	Analyst	RL	Units	Result
10A0381-13	MW-202	Ground Water	1/23/2010 10:50	SB	2/1/2010 2:15	Chloromethane	JNB	1	ug/L	ND
10A0381-13	MW-202	Ground Water	1/23/2010 10:50	SB	2/1/2010 2:15	Vinyl chloride	JNB	1	ug/L	ND
10A0381-13	MW-202	Ground Water	1/23/2010 10:50	SB	2/1/2010 2:15	Chloroethane	JNB	1	ug/L	ND
10A0381-13	MW-202	Ground Water	1/23/2010 10:50	SB	2/1/2010 2:15	Trichlorofluoromethane	JNB	1	ug/L	ND
10A0381-13	MW-202	Ground Water	1/23/2010 10:50	SB	2/1/2010 2:15	1,1-Dichloroethene	JNB	1	ug/L	ND
10A0381-13	MW-202	Ground Water	1/23/2010 10:50	SB	2/1/2010 2:15	Methylene Chloride	JNB	1	ug/L	ND
10A0381-13	MW-202	Ground Water	1/23/2010 10:50	SB	2/1/2010 2:15	trans-1,2-Dichloroethene	JNB	1	ug/L	ND
10A0381-13	MW-202	Ground Water	1/23/2010 10:50	SB	2/1/2010 2:15	1,1-Dichloroethane	JNB	1	ug/L	ND
10A0381-13	MW-202	Ground Water	1/23/2010 10:50	SB	2/1/2010 2:15	cis-1,2-Dichloroethene	JNB	1	ug/L	ND
10A0381-13	MW-202	Ground Water	1/23/2010 10:50	SB	2/1/2010 2:15	Chloroform	JNB	1	ug/L	ND
10A0381-13	MW-202	Ground Water	1/23/2010 10:50	SB	2/1/2010 2:15	1,1,1-Trichloroethane	JNB	1	ug/L	ND
10A0381-13	MW-202	Ground Water	1/23/2010 10:50	SB	2/1/2010 2:15	Carbon Tetrachloride	JNB	1	ug/L	ND
10A0381-13	MW-202	Ground Water	1/23/2010 10:50	SB	2/1/2010 2:15	Benzene	JNB	1	ug/L	ND
10A0381-13	MW-202	Ground Water	1/23/2010 10:50	SB	2/1/2010 2:15	1,2-Dichloroethane	JNB	1	ug/L	ND
10A0381-13	MW-202	Ground Water	1/23/2010 10:50	SB	2/1/2010 2:15	Trichloroethylene	JNB	1	ug/L	ND
10A0381-13	MW-202	Ground Water	1/23/2010 10:50	SB	2/1/2010 2:15	1,2-Dichloropropane	JNB	1	ug/L	ND
10A0381-13	MW-202	Ground Water	1/23/2010 10:50	SB	2/1/2010 2:15	Bromodichloromethane	JNB	1	ug/L	ND
10A0381-13	MW-202	Ground Water	1/23/2010 10:50	SB	2/1/2010 2:15	cis-1,3-Dichloropropene	JNB	1	ug/L	ND
10A0381-13	MW-202	Ground Water	1/23/2010 10:50	SB	2/1/2010 2:15	Toluene	JNB	1	ug/L	ND
10A0381-13	MW-202	Ground Water	1/23/2010 10:50	SB	2/1/2010 2:15	trans-1,3-Dichloropropene	JNB	1	ug/L	ND
10A0381-13	MW-202	Ground Water	1/23/2010 10:50	SB	2/1/2010 2:15	1,1,2-Trichloroethane	JNB	1	ug/L	ND
10A0381-13	MW-202	Ground Water	1/23/2010 10:50	SB	2/1/2010 2:15	Tetrachloroethylene	JNB	1	ug/L	ND
10A0381-13	MW-202	Ground Water	1/23/2010 10:50	SB	2/1/2010 2:15	Dibromochloromethane	JNB	1	ug/L	ND
10A0381-13	MW-202	Ground Water	1/23/2010 10:50	SB	2/1/2010 2:15	Chlorobenzene	JNB	1	ug/L	ND
10A0381-13	MW-202	Ground Water	1/23/2010 10:50	SB	2/1/2010 2:15	1,1,1,2-Tetrachloroethane	JNB	1	ug/L	ND
10A0381-13	MW-202	Ground Water	1/23/2010 10:50	SB	2/1/2010 2:15	Ethylbenzene	JNB	1	ug/L	ND
10A0381-13	MW-202	Ground Water	1/23/2010 10:50	SB	2/1/2010 2:15	m,p-Xylene	JNB	1	ug/L	ND
10A0381-13	MW-202	Ground Water	1/23/2010 10:50	SB	2/1/2010 2:15	o-Xylene	JNB	1	ug/L	ND
10A0381-13	MW-202	Ground Water	1/23/2010 10:50	SB	2/1/2010 2:15	Bromoform	JNB	1	ug/L	ND
10A0381-13	MW-202	Ground Water	1/23/2010 10:50	SB	2/1/2010 2:15	1,1,2,2-Tetrachloroethane	JNB	1	ug/L	ND
10A0381-13	MW-202	Ground Water	1/23/2010 10:50	SB	2/1/2010 2:15	1,3-Dichlorobenzene	JNB	1	ug/L	ND
10A0381-13	MW-202	Ground Water	1/23/2010 10:50	SB	2/1/2010 2:15	1,4-Dichlorobenzene	JNB	1	ug/L	ND
10A0381-13	MW-202	Ground Water	1/23/2010 10:50	SB	2/1/2010 2:15	1,2-Dichlorobenzene	JNB	1	ug/L	ND

To: Southern Earth Sciences, Inc.
Post Office Box 231238
Montgomery, Alabama 36123

Report Date: 02/19/2010
Project No.: 06-401
Project: ALDOT - Coliseum Blvd Plume

ENVIROCHEM
Environmental Laboratories
4320 Midmost Drive Mobile, AL 36609
Phone (251) 344-9106 Fax (251) 341-9492

ECI Lab Number	Sample ID	Sample Type	Sample Date	Sampled By	Date Analyzed	Analyte	Analyst	RL	Units	Result
10A0190-09	MW-203	Ground Water	1/12/2010 15:40	KH	1/15/2010 17:09	Chloromethane	JNB	1	ug/L	ND
10A0190-09	MW-203	Ground Water	1/12/2010 15:40	KH	1/15/2010 17:09	Vinyl chloride	JNB	1	ug/L	ND
10A0190-09	MW-203	Ground Water	1/12/2010 15:40	KH	1/15/2010 17:09	Chloroethane	JNB	1	ug/L	ND
10A0190-09	MW-203	Ground Water	1/12/2010 15:40	KH	1/15/2010 17:09	Trichlorofluoromethane	JNB	1	ug/L	ND
10A0190-09	MW-203	Ground Water	1/12/2010 15:40	KH	1/15/2010 17:09	1,1-Dichloroethene	JNB	1	ug/L	1.8
10A0190-09	MW-203	Ground Water	1/12/2010 15:40	KH	1/15/2010 17:09	Methylene Chloride	JNB	1	ug/L	ND
10A0190-09	MW-203	Ground Water	1/12/2010 15:40	KH	1/15/2010 17:09	trans-1,2-Dichloroethene	JNB	1	ug/L	ND
10A0190-09	MW-203	Ground Water	1/12/2010 15:40	KH	1/15/2010 17:09	1,1-Dichloroethane	JNB	1	ug/L	ND
10A0190-09	MW-203	Ground Water	1/12/2010 15:40	KH	1/15/2010 17:09	cis-1,2-Dichloroethene	JNB	1	ug/L	ND
10A0190-09	MW-203	Ground Water	1/12/2010 15:40	KH	1/15/2010 17:09	Chloroform	JNB	1	ug/L	ND
10A0190-09	MW-203	Ground Water	1/12/2010 15:40	KH	1/15/2010 17:09	1,1,1-Trichloroethane	JNB	1	ug/L	ND
10A0190-09	MW-203	Ground Water	1/12/2010 15:40	KH	1/15/2010 17:09	Carbon Tetrachloride	JNB	1	ug/L	ND
10A0190-09	MW-203	Ground Water	1/12/2010 15:40	KH	1/15/2010 17:09	Benzene	JNB	1	ug/L	ND
10A0190-09	MW-203	Ground Water	1/12/2010 15:40	KH	1/15/2010 17:09	1,2-Dichloroethane	JNB	1	ug/L	ND
10A0190-09	MW-203	Ground Water	1/12/2010 15:40	KH	1/19/2010 17:06	Trichloroethylene	JNB	10	ug/L	235
10A0190-09	MW-203	Ground Water	1/12/2010 15:40	KH	1/15/2010 17:09	1,2-Dichloropropane	JNB	1	ug/L	ND
10A0190-09	MW-203	Ground Water	1/12/2010 15:40	KH	1/15/2010 17:09	Bromodichloromethane	JNB	1	ug/L	ND
10A0190-09	MW-203	Ground Water	1/12/2010 15:40	KH	1/15/2010 17:09	cis-1,3-Dichloropropene	JNB	1	ug/L	ND
10A0190-09	MW-203	Ground Water	1/12/2010 15:40	KH	1/15/2010 17:09	Toluene	JNB	1	ug/L	ND
10A0190-09	MW-203	Ground Water	1/12/2010 15:40	KH	1/15/2010 17:09	trans-1,3-Dichloropropene	JNB	1	ug/L	ND
10A0190-09	MW-203	Ground Water	1/12/2010 15:40	KH	1/15/2010 17:09	1,1,2-Trichloroethane	JNB	1	ug/L	ND
10A0190-09	MW-203	Ground Water	1/12/2010 15:40	KH	1/15/2010 17:09	Tetrachloroethylene	JNB	1	ug/L	ND
10A0190-09	MW-203	Ground Water	1/12/2010 15:40	KH	1/15/2010 17:09	Dibromochloromethane	JNB	1	ug/L	ND
10A0190-09	MW-203	Ground Water	1/12/2010 15:40	KH	1/15/2010 17:09	Chlorobenzene	JNB	1	ug/L	ND
10A0190-09	MW-203	Ground Water	1/12/2010 15:40	KH	1/15/2010 17:09	1,1,1,2-Tetrachloroethane	JNB	1	ug/L	ND
10A0190-09	MW-203	Ground Water	1/12/2010 15:40	KH	1/15/2010 17:09	Ethylbenzene	JNB	1	ug/L	ND
10A0190-09	MW-203	Ground Water	1/12/2010 15:40	KH	1/15/2010 17:09	m,p-Xylene	JNB	1	ug/L	ND
10A0190-09	MW-203	Ground Water	1/12/2010 15:40	KH	1/15/2010 17:09	o-Xylene	JNB	1	ug/L	ND
10A0190-09	MW-203	Ground Water	1/12/2010 15:40	KH	1/15/2010 17:09	Bromoform	JNB	1	ug/L	ND
10A0190-09	MW-203	Ground Water	1/12/2010 15:40	KH	1/15/2010 17:09	1,1,2,2-Tetrachloroethane	JNB	1	ug/L	ND
10A0190-09	MW-203	Ground Water	1/12/2010 15:40	KH	1/15/2010 17:09	1,3-Dichlorobenzene	JNB	1	ug/L	ND
10A0190-09	MW-203	Ground Water	1/12/2010 15:40	KH	1/15/2010 17:09	1,4-Dichlorobenzene	JNB	1	ug/L	ND
10A0190-09	MW-203	Ground Water	1/12/2010 15:40	KH	1/15/2010 17:09	1,2-Dichlorobenzene	JNB	1	ug/L	ND

To: Southern Earth Sciences, Inc.
Post Office Box 231238
Montgomery, Alabama 36123

Report Date: 02/19/2010
Project No.: 06-401
Project: ALDOT - Coliseum Blvd Plume

ENVIROCHEM
Environmental Laboratories
4320 Midmost Drive Mobile, AL 36609
Phone (251) 344-9106 Fax (251) 341-9492

ECI Lab Number	Sample ID	Sample Type	Sample Date	Sampled By	Date Analyzed	Analyte	Analyst	RL	Units	Result
10A0259-11	MW-204	Ground Water	1/16/2010 13:00	SB	1/21/2010 22:47	Chloromethane	JNB	1	ug/L	ND
10A0259-11	MW-204	Ground Water	1/16/2010 13:00	SB	1/21/2010 22:47	Vinyl chloride	JNB	1	ug/L	ND
10A0259-11	MW-204	Ground Water	1/16/2010 13:00	SB	1/21/2010 22:47	Chloroethane	JNB	1	ug/L	ND
10A0259-11	MW-204	Ground Water	1/16/2010 13:00	SB	1/21/2010 22:47	Trichlorofluoromethane	JNB	1	ug/L	ND
10A0259-11	MW-204	Ground Water	1/16/2010 13:00	SB	1/21/2010 22:47	1,1-Dichloroethene	JNB	1	ug/L	ND
10A0259-11	MW-204	Ground Water	1/16/2010 13:00	SB	1/21/2010 22:47	Methylene Chloride	JNB	1	ug/L	ND
10A0259-11	MW-204	Ground Water	1/16/2010 13:00	SB	1/21/2010 22:47	trans-1,2-Dichloroethene	JNB	1	ug/L	ND
10A0259-11	MW-204	Ground Water	1/16/2010 13:00	SB	1/21/2010 22:47	1,1-Dichloroethane	JNB	1	ug/L	ND
10A0259-11	MW-204	Ground Water	1/16/2010 13:00	SB	1/21/2010 22:47	cis-1,2-Dichloroethene	JNB	1	ug/L	ND
10A0259-11	MW-204	Ground Water	1/16/2010 13:00	SB	1/21/2010 22:47	Chloroform	JNB	1	ug/L	ND
10A0259-11	MW-204	Ground Water	1/16/2010 13:00	SB	1/21/2010 22:47	1,1,1-Trichloroethane	JNB	1	ug/L	ND
10A0259-11	MW-204	Ground Water	1/16/2010 13:00	SB	1/21/2010 22:47	Carbon Tetrachloride	JNB	1	ug/L	ND
10A0259-11	MW-204	Ground Water	1/16/2010 13:00	SB	1/21/2010 22:47	Benzene	JNB	1	ug/L	ND
10A0259-11	MW-204	Ground Water	1/16/2010 13:00	SB	1/21/2010 22:47	1,2-Dichloroethane	JNB	1	ug/L	ND
10A0259-11	MW-204	Ground Water	1/16/2010 13:00	SB	1/21/2010 22:47	Trichloroethylene	JNB	1	ug/L	ND
10A0259-11	MW-204	Ground Water	1/16/2010 13:00	SB	1/21/2010 22:47	1,2-Dichloropropane	JNB	1	ug/L	ND
10A0259-11	MW-204	Ground Water	1/16/2010 13:00	SB	1/21/2010 22:47	Bromodichloromethane	JNB	1	ug/L	ND
10A0259-11	MW-204	Ground Water	1/16/2010 13:00	SB	1/21/2010 22:47	cis-1,3-Dichloropropene	JNB	1	ug/L	ND
10A0259-11	MW-204	Ground Water	1/16/2010 13:00	SB	1/21/2010 22:47	Toluene	JNB	1	ug/L	ND
10A0259-11	MW-204	Ground Water	1/16/2010 13:00	SB	1/21/2010 22:47	trans-1,3-Dichloropropene	JNB	1	ug/L	ND
10A0259-11	MW-204	Ground Water	1/16/2010 13:00	SB	1/21/2010 22:47	1,1,2-Trichloroethane	JNB	1	ug/L	ND
10A0259-11	MW-204	Ground Water	1/16/2010 13:00	SB	1/21/2010 22:47	Tetrachloroethylene	JNB	1	ug/L	ND
10A0259-11	MW-204	Ground Water	1/16/2010 13:00	SB	1/21/2010 22:47	Dibromochloromethane	JNB	1	ug/L	ND
10A0259-11	MW-204	Ground Water	1/16/2010 13:00	SB	1/21/2010 22:47	Chlorobenzene	JNB	1	ug/L	ND
10A0259-11	MW-204	Ground Water	1/16/2010 13:00	SB	1/21/2010 22:47	1,1,1,2-Tetrachloroethane	JNB	1	ug/L	ND
10A0259-11	MW-204	Ground Water	1/16/2010 13:00	SB	1/21/2010 22:47	Ethylbenzene	JNB	1	ug/L	ND
10A0259-11	MW-204	Ground Water	1/16/2010 13:00	SB	1/21/2010 22:47	m,p-Xylene	JNB	1	ug/L	ND
10A0259-11	MW-204	Ground Water	1/16/2010 13:00	SB	1/21/2010 22:47	o-Xylene	JNB	1	ug/L	ND
10A0259-11	MW-204	Ground Water	1/16/2010 13:00	SB	1/21/2010 22:47	Bromoform	JNB	1	ug/L	ND
10A0259-11	MW-204	Ground Water	1/16/2010 13:00	SB	1/21/2010 22:47	1,1,2,2-Tetrachloroethane	JNB	1	ug/L	ND
10A0259-11	MW-204	Ground Water	1/16/2010 13:00	SB	1/21/2010 22:47	1,3-Dichlorobenzene	JNB	1	ug/L	ND
10A0259-11	MW-204	Ground Water	1/16/2010 13:00	SB	1/21/2010 22:47	1,4-Dichlorobenzene	JNB	1	ug/L	ND
10A0259-11	MW-204	Ground Water	1/16/2010 13:00	SB	1/21/2010 22:47	1,2-Dichlorobenzene	JNB	1	ug/L	ND

To: Southern Earth Sciences, Inc.
Post Office Box 231238
Montgomery, Alabama 36123

Report Date: 02/19/2010
Project No.: 06-401
Project: ALDOT - Coliseum Blvd Plume

ENVIROCHEM
Environmental Laboratories
4320 Midmost Drive Mobile, AL 36609
Phone (251) 344-9106 Fax (251) 341-9492

ECI Lab Number	Sample ID	Sample Type	Sample Date	Sampled By	Date Analyzed	Analyte	Analyst	RL	Units	Result
10A0382-14	MW-205	Ground Water	1/25/2010 15:45	SB	2/4/2010 13:56	Chloromethane	JNB	1	ug/L	ND
10A0382-14	MW-205	Ground Water	1/25/2010 15:45	SB	2/4/2010 13:56	Vinyl chloride	JNB	1	ug/L	ND
10A0382-14	MW-205	Ground Water	1/25/2010 15:45	SB	2/4/2010 13:56	Chloroethane	JNB	1	ug/L	ND
10A0382-14	MW-205	Ground Water	1/25/2010 15:45	SB	2/4/2010 13:56	Trichlorofluoromethane	JNB	1	ug/L	ND
10A0382-14	MW-205	Ground Water	1/25/2010 15:45	SB	2/4/2010 13:56	1,1-Dichloroethene	JNB	1	ug/L	ND
10A0382-14	MW-205	Ground Water	1/25/2010 15:45	SB	2/4/2010 13:56	Methylene Chloride	JNB	1	ug/L	ND
10A0382-14	MW-205	Ground Water	1/25/2010 15:45	SB	2/4/2010 13:56	trans-1,2-Dichloroethene	JNB	1	ug/L	ND
10A0382-14	MW-205	Ground Water	1/25/2010 15:45	SB	2/4/2010 13:56	1,1-Dichloroethane	JNB	1	ug/L	ND
10A0382-14	MW-205	Ground Water	1/25/2010 15:45	SB	2/4/2010 13:56	cis-1,2-Dichloroethene	JNB	1	ug/L	ND
10A0382-14	MW-205	Ground Water	1/25/2010 15:45	SB	2/4/2010 13:56	Chloroform	JNB	1	ug/L	ND
10A0382-14	MW-205	Ground Water	1/25/2010 15:45	SB	2/4/2010 13:56	1,1,1-Trichloroethane	JNB	1	ug/L	ND
10A0382-14	MW-205	Ground Water	1/25/2010 15:45	SB	2/4/2010 13:56	Carbon Tetrachloride	JNB	1	ug/L	ND
10A0382-14	MW-205	Ground Water	1/25/2010 15:45	SB	2/4/2010 13:56	Benzene	JNB	1	ug/L	ND
10A0382-14	MW-205	Ground Water	1/25/2010 15:45	SB	2/4/2010 13:56	1,2-Dichloroethane	JNB	1	ug/L	ND
10A0382-14	MW-205	Ground Water	1/25/2010 15:45	SB	2/4/2010 13:56	Trichloroethylene	JNB	1	ug/L	ND
10A0382-14	MW-205	Ground Water	1/25/2010 15:45	SB	2/4/2010 13:56	1,2-Dichloropropane	JNB	1	ug/L	ND
10A0382-14	MW-205	Ground Water	1/25/2010 15:45	SB	2/4/2010 13:56	Bromodichloromethane	JNB	1	ug/L	ND
10A0382-14	MW-205	Ground Water	1/25/2010 15:45	SB	2/4/2010 13:56	cis-1,3-Dichloropropene	JNB	1	ug/L	ND
10A0382-14	MW-205	Ground Water	1/25/2010 15:45	SB	2/4/2010 13:56	Toluene	JNB	1	ug/L	ND
10A0382-14	MW-205	Ground Water	1/25/2010 15:45	SB	2/4/2010 13:56	trans-1,3-Dichloropropene	JNB	1	ug/L	ND
10A0382-14	MW-205	Ground Water	1/25/2010 15:45	SB	2/4/2010 13:56	1,1,2-Trichloroethane	JNB	1	ug/L	ND
10A0382-14	MW-205	Ground Water	1/25/2010 15:45	SB	2/4/2010 13:56	Tetrachloroethylene	JNB	1	ug/L	ND
10A0382-14	MW-205	Ground Water	1/25/2010 15:45	SB	2/4/2010 13:56	Dibromochloromethane	JNB	1	ug/L	ND
10A0382-14	MW-205	Ground Water	1/25/2010 15:45	SB	2/4/2010 13:56	Chlorobenzene	JNB	1	ug/L	ND
10A0382-14	MW-205	Ground Water	1/25/2010 15:45	SB	2/4/2010 13:56	1,1,1,2-Tetrachloroethane	JNB	1	ug/L	ND
10A0382-14	MW-205	Ground Water	1/25/2010 15:45	SB	2/4/2010 13:56	Ethylbenzene	JNB	1	ug/L	ND
10A0382-14	MW-205	Ground Water	1/25/2010 15:45	SB	2/4/2010 13:56	m,p-Xylene	JNB	1	ug/L	ND
10A0382-14	MW-205	Ground Water	1/25/2010 15:45	SB	2/4/2010 13:56	o-Xylene	JNB	1	ug/L	ND
10A0382-14	MW-205	Ground Water	1/25/2010 15:45	SB	2/4/2010 13:56	Bromoform	JNB	1	ug/L	ND
10A0382-14	MW-205	Ground Water	1/25/2010 15:45	SB	2/4/2010 13:56	1,1,2,2-Tetrachloroethane	JNB	1	ug/L	ND
10A0382-14	MW-205	Ground Water	1/25/2010 15:45	SB	2/4/2010 13:56	1,3-Dichlorobenzene	JNB	1	ug/L	ND
10A0382-14	MW-205	Ground Water	1/25/2010 15:45	SB	2/4/2010 13:56	1,4-Dichlorobenzene	JNB	1	ug/L	ND
10A0382-14	MW-205	Ground Water	1/25/2010 15:45	SB	2/4/2010 13:56	1,2-Dichlorobenzene	JNB	1	ug/L	ND

To: Southern Earth Sciences, Inc.
Post Office Box 231238
Montgomery, Alabama 36123

Report Date: 02/19/2010
Project No.: 06-401
Project: ALDOT - Coliseum Blvd Plume

ENVIROCHEM
Environmental Laboratories
4320 Midmost Drive Mobile, AL 36609
Phone (251) 344-9106 Fax (251) 341-9492

ECI Lab Number	Sample ID	Sample Type	Sample Date	Sampled By	Date Analyzed	Analyte	Analyst	RL	Units	Result
10A0137-11	MW-206	Ground Water	1/9/2010 10:27	HW	1/18/2010 2:34	Chloromethane	JNB	1	ug/L	ND
10A0137-11	MW-206	Ground Water	1/9/2010 10:27	HW	1/18/2010 2:34	Vinyl chloride	JNB	1	ug/L	ND
10A0137-11	MW-206	Ground Water	1/9/2010 10:27	HW	1/18/2010 2:34	Chloroethane	JNB	1	ug/L	ND
10A0137-11	MW-206	Ground Water	1/9/2010 10:27	HW	1/18/2010 2:34	Trichlorofluoromethane	JNB	1	ug/L	ND
10A0137-11	MW-206	Ground Water	1/9/2010 10:27	HW	1/18/2010 2:34	1,1-Dichloroethene	JNB	1	ug/L	ND
10A0137-11	MW-206	Ground Water	1/9/2010 10:27	HW	1/18/2010 2:34	Methylene Chloride	JNB	1	ug/L	ND
10A0137-11	MW-206	Ground Water	1/9/2010 10:27	HW	1/18/2010 2:34	trans-1,2-Dichloroethene	JNB	1	ug/L	ND
10A0137-11	MW-206	Ground Water	1/9/2010 10:27	HW	1/18/2010 2:34	1,1-Dichloroethane	JNB	1	ug/L	ND
10A0137-11	MW-206	Ground Water	1/9/2010 10:27	HW	1/18/2010 2:34	cis-1,2-Dichloroethene	JNB	1	ug/L	ND
10A0137-11	MW-206	Ground Water	1/9/2010 10:27	HW	1/18/2010 2:34	Chloroform	JNB	1	ug/L	ND
10A0137-11	MW-206	Ground Water	1/9/2010 10:27	HW	1/18/2010 2:34	1,1,1-Trichloroethane	JNB	1	ug/L	ND
10A0137-11	MW-206	Ground Water	1/9/2010 10:27	HW	1/18/2010 2:34	Carbon Tetrachloride	JNB	1	ug/L	ND
10A0137-11	MW-206	Ground Water	1/9/2010 10:27	HW	1/18/2010 2:34	Benzene	JNB	1	ug/L	ND
10A0137-11	MW-206	Ground Water	1/9/2010 10:27	HW	1/18/2010 2:34	1,2-Dichloroethane	JNB	1	ug/L	ND
10A0137-11	MW-206	Ground Water	1/9/2010 10:27	HW	1/18/2010 2:34	Trichloroethylene	JNB	1	ug/L	ND
10A0137-11	MW-206	Ground Water	1/9/2010 10:27	HW	1/18/2010 2:34	1,2-Dichloropropane	JNB	1	ug/L	ND
10A0137-11	MW-206	Ground Water	1/9/2010 10:27	HW	1/18/2010 2:34	Bromodichloromethane	JNB	1	ug/L	ND
10A0137-11	MW-206	Ground Water	1/9/2010 10:27	HW	1/18/2010 2:34	cis-1,3-Dichloropropene	JNB	1	ug/L	ND
10A0137-11	MW-206	Ground Water	1/9/2010 10:27	HW	1/18/2010 2:34	Toluene	JNB	1	ug/L	ND
10A0137-11	MW-206	Ground Water	1/9/2010 10:27	HW	1/18/2010 2:34	trans-1,3-Dichloropropene	JNB	1	ug/L	ND
10A0137-11	MW-206	Ground Water	1/9/2010 10:27	HW	1/18/2010 2:34	1,1,2-Trichloroethane	JNB	1	ug/L	ND
10A0137-11	MW-206	Ground Water	1/9/2010 10:27	HW	1/18/2010 2:34	Tetrachloroethylene	JNB	1	ug/L	ND
10A0137-11	MW-206	Ground Water	1/9/2010 10:27	HW	1/18/2010 2:34	Dibromochloromethane	JNB	1	ug/L	ND
10A0137-11	MW-206	Ground Water	1/9/2010 10:27	HW	1/18/2010 2:34	Chlorobenzene	JNB	1	ug/L	ND
10A0137-11	MW-206	Ground Water	1/9/2010 10:27	HW	1/18/2010 2:34	1,1,1,2-Tetrachloroethane	JNB	1	ug/L	ND
10A0137-11	MW-206	Ground Water	1/9/2010 10:27	HW	1/18/2010 2:34	Ethylbenzene	JNB	1	ug/L	ND
10A0137-11	MW-206	Ground Water	1/9/2010 10:27	HW	1/18/2010 2:34	m,p-Xylene	JNB	1	ug/L	ND
10A0137-11	MW-206	Ground Water	1/9/2010 10:27	HW	1/18/2010 2:34	o-Xylene	JNB	1	ug/L	ND
10A0137-11	MW-206	Ground Water	1/9/2010 10:27	HW	1/18/2010 2:34	Bromoform	JNB	1	ug/L	ND
10A0137-11	MW-206	Ground Water	1/9/2010 10:27	HW	1/18/2010 2:34	1,1,2,2-Tetrachloroethane	JNB	1	ug/L	ND
10A0137-11	MW-206	Ground Water	1/9/2010 10:27	HW	1/18/2010 2:34	1,3-Dichlorobenzene	JNB	1	ug/L	ND
10A0137-11	MW-206	Ground Water	1/9/2010 10:27	HW	1/18/2010 2:34	1,4-Dichlorobenzene	JNB	1	ug/L	ND
10A0137-11	MW-206	Ground Water	1/9/2010 10:27	HW	1/18/2010 2:34	1,2-Dichlorobenzene	JNB	1	ug/L	ND

To: Southern Earth Sciences, Inc.
Post Office Box 231238
Montgomery, Alabama 36123

Report Date: 02/19/2010
Project No.: 06-401
Project: ALDOT - Coliseum Blvd Plume

ENVIROCHEM
Environmental Laboratories
4320 Midmost Drive Mobile, AL 36609
Phone (251) 344-9106 Fax (251) 341-9492

ECI Lab Number	Sample ID	Sample Type	Sample Date	Sampled By	Date Analyzed	Analyte	Analyst	RL	Units	Result
10A0137-03	MW-207	Ground Water	1/9/2010 11:55	KH	1/13/2010 13:45	Chloromethane	JNB	1	ug/L	ND
10A0137-03	MW-207	Ground Water	1/9/2010 11:55	KH	1/13/2010 13:45	Vinyl chloride	JNB	1	ug/L	ND
10A0137-03	MW-207	Ground Water	1/9/2010 11:55	KH	1/13/2010 13:45	Chloroethane	JNB	1	ug/L	ND
10A0137-03	MW-207	Ground Water	1/9/2010 11:55	KH	1/13/2010 13:45	Trichlorofluoromethane	JNB	1	ug/L	ND
10A0137-03	MW-207	Ground Water	1/9/2010 11:55	KH	1/13/2010 13:45	1,1-Dichloroethene	JNB	1	ug/L	3.8
10A0137-03	MW-207	Ground Water	1/9/2010 11:55	KH	1/13/2010 13:45	Methylene Chloride	JNB	1	ug/L	ND
10A0137-03	MW-207	Ground Water	1/9/2010 11:55	KH	1/13/2010 13:45	trans-1,2-Dichloroethene	JNB	1	ug/L	ND
10A0137-03	MW-207	Ground Water	1/9/2010 11:55	KH	1/13/2010 13:45	1,1-Dichloroethane	JNB	1	ug/L	ND
10A0137-03	MW-207	Ground Water	1/9/2010 11:55	KH	1/13/2010 13:45	cis-1,2-Dichloroethene	JNB	1	ug/L	ND
10A0137-03	MW-207	Ground Water	1/9/2010 11:55	KH	1/13/2010 13:45	Chloroform	JNB	1	ug/L	ND
10A0137-03	MW-207	Ground Water	1/9/2010 11:55	KH	1/13/2010 13:45	1,1,1-Trichloroethane	JNB	1	ug/L	ND
10A0137-03	MW-207	Ground Water	1/9/2010 11:55	KH	1/13/2010 13:45	Carbon Tetrachloride	JNB	1	ug/L	1
10A0137-03	MW-207	Ground Water	1/9/2010 11:55	KH	1/13/2010 13:45	Benzene	JNB	1	ug/L	ND
10A0137-03	MW-207	Ground Water	1/9/2010 11:55	KH	1/13/2010 13:45	1,2-Dichloroethane	JNB	1	ug/L	ND
10A0137-03	MW-207	Ground Water	1/9/2010 11:55	KH	1/13/2010 13:45	Trichloroethylene	JNB	1	ug/L	31.2
10A0137-03	MW-207	Ground Water	1/9/2010 11:55	KH	1/13/2010 13:45	1,2-Dichloropropane	JNB	1	ug/L	ND
10A0137-03	MW-207	Ground Water	1/9/2010 11:55	KH	1/13/2010 13:45	Bromodichloromethane	JNB	1	ug/L	ND
10A0137-03	MW-207	Ground Water	1/9/2010 11:55	KH	1/13/2010 13:45	cis-1,3-Dichloropropene	JNB	1	ug/L	ND
10A0137-03	MW-207	Ground Water	1/9/2010 11:55	KH	1/13/2010 13:45	Toluene	JNB	1	ug/L	ND
10A0137-03	MW-207	Ground Water	1/9/2010 11:55	KH	1/13/2010 13:45	trans-1,3-Dichloropropene	JNB	1	ug/L	ND
10A0137-03	MW-207	Ground Water	1/9/2010 11:55	KH	1/13/2010 13:45	1,1,2-Trichloroethane	JNB	1	ug/L	ND
10A0137-03	MW-207	Ground Water	1/9/2010 11:55	KH	1/13/2010 13:45	Tetrachloroethylene	JNB	1	ug/L	ND
10A0137-03	MW-207	Ground Water	1/9/2010 11:55	KH	1/13/2010 13:45	Dibromochloromethane	JNB	1	ug/L	ND
10A0137-03	MW-207	Ground Water	1/9/2010 11:55	KH	1/13/2010 13:45	Chlorobenzene	JNB	1	ug/L	ND
10A0137-03	MW-207	Ground Water	1/9/2010 11:55	KH	1/13/2010 13:45	1,1,1,2-Tetrachloroethane	JNB	1	ug/L	ND
10A0137-03	MW-207	Ground Water	1/9/2010 11:55	KH	1/13/2010 13:45	Ethylbenzene	JNB	1	ug/L	ND
10A0137-03	MW-207	Ground Water	1/9/2010 11:55	KH	1/13/2010 13:45	m,p-Xylene	JNB	1	ug/L	ND
10A0137-03	MW-207	Ground Water	1/9/2010 11:55	KH	1/13/2010 13:45	o-Xylene	JNB	1	ug/L	ND
10A0137-03	MW-207	Ground Water	1/9/2010 11:55	KH	1/13/2010 13:45	Bromoform	JNB	1	ug/L	ND
10A0137-03	MW-207	Ground Water	1/9/2010 11:55	KH	1/13/2010 13:45	1,1,2,2-Tetrachloroethane	JNB	1	ug/L	ND
10A0137-03	MW-207	Ground Water	1/9/2010 11:55	KH	1/13/2010 13:45	1,3-Dichlorobenzene	JNB	1	ug/L	ND
10A0137-03	MW-207	Ground Water	1/9/2010 11:55	KH	1/13/2010 13:45	1,4-Dichlorobenzene	JNB	1	ug/L	ND
10A0137-03	MW-207	Ground Water	1/9/2010 11:55	KH	1/13/2010 13:45	1,2-Dichlorobenzene	JNB	1	ug/L	ND

To: Southern Earth Sciences, Inc.
Post Office Box 231238
Montgomery, Alabama 36123

Report Date: 02/19/2010
Project No.: 06-401
Project: ALDOT - Coliseum Blvd Plume

ENVIROCHEM
Environmental Laboratories
4320 Midmost Drive Mobile, AL 36609
Phone (251) 344-9106 Fax (251) 341-9492

ECI Lab Number	Sample ID	Sample Type	Sample Date	Sampled By	Date Analyzed	Analyte	Analyst	RL	Units	Result
10A0429-05	MW-208	Ground Water	1/26/2010 16:00	KH	2/5/2010 2:57	Chloromethane	JNB	1	ug/L	ND
10A0429-05	MW-208	Ground Water	1/26/2010 16:00	KH	2/5/2010 2:57	Vinyl chloride	JNB	1	ug/L	ND
10A0429-05	MW-208	Ground Water	1/26/2010 16:00	KH	2/5/2010 2:57	Chloroethane	JNB	1	ug/L	ND
10A0429-05	MW-208	Ground Water	1/26/2010 16:00	KH	2/5/2010 2:57	Trichlorofluoromethane	JNB	1	ug/L	ND
10A0429-05	MW-208	Ground Water	1/26/2010 16:00	KH	2/5/2010 2:57	1,1-Dichloroethene	JNB	1	ug/L	2.6
10A0429-05	MW-208	Ground Water	1/26/2010 16:00	KH	2/5/2010 2:57	Methylene Chloride	JNB	1	ug/L	ND
10A0429-05	MW-208	Ground Water	1/26/2010 16:00	KH	2/5/2010 2:57	trans-1,2-Dichloroethene	JNB	1	ug/L	ND
10A0429-05	MW-208	Ground Water	1/26/2010 16:00	KH	2/5/2010 2:57	1,1-Dichloroethane	JNB	1	ug/L	ND
10A0429-05	MW-208	Ground Water	1/26/2010 16:00	KH	2/5/2010 2:57	cis-1,2-Dichloroethene	JNB	1	ug/L	2.2
10A0429-05	MW-208	Ground Water	1/26/2010 16:00	KH	2/5/2010 2:57	Chloroform	JNB	1	ug/L	1.2
10A0429-05	MW-208	Ground Water	1/26/2010 16:00	KH	2/5/2010 2:57	1,1,1-Trichloroethane	JNB	1	ug/L	ND
10A0429-05	MW-208	Ground Water	1/26/2010 16:00	KH	2/5/2010 2:57	Carbon Tetrachloride	JNB	1	ug/L	ND
10A0429-05	MW-208	Ground Water	1/26/2010 16:00	KH	2/5/2010 2:57	Benzene	JNB	1	ug/L	ND
10A0429-05	MW-208	Ground Water	1/26/2010 16:00	KH	2/5/2010 2:57	1,2-Dichloroethane	JNB	1	ug/L	ND
10A0429-05	MW-208	Ground Water	1/26/2010 16:00	KH	2/9/2010 14:39	Trichloroethylene	JNB	10	ug/L	524
10A0429-05	MW-208	Ground Water	1/26/2010 16:00	KH	2/5/2010 2:57	1,2-Dichloropropane	JNB	1	ug/L	ND
10A0429-05	MW-208	Ground Water	1/26/2010 16:00	KH	2/5/2010 2:57	Bromodichloromethane	JNB	1	ug/L	ND
10A0429-05	MW-208	Ground Water	1/26/2010 16:00	KH	2/5/2010 2:57	cis-1,3-Dichloropropene	JNB	1	ug/L	ND
10A0429-05	MW-208	Ground Water	1/26/2010 16:00	KH	2/5/2010 2:57	Toluene	JNB	1	ug/L	ND
10A0429-05	MW-208	Ground Water	1/26/2010 16:00	KH	2/5/2010 2:57	trans-1,3-Dichloropropene	JNB	1	ug/L	ND
10A0429-05	MW-208	Ground Water	1/26/2010 16:00	KH	2/5/2010 2:57	1,1,2-Trichloroethane	JNB	1	ug/L	ND
10A0429-05	MW-208	Ground Water	1/26/2010 16:00	KH	2/5/2010 2:57	Tetrachloroethylene	JNB	1	ug/L	ND
10A0429-05	MW-208	Ground Water	1/26/2010 16:00	KH	2/5/2010 2:57	Dibromochloromethane	JNB	1	ug/L	ND
10A0429-05	MW-208	Ground Water	1/26/2010 16:00	KH	2/5/2010 2:57	Chlorobenzene	JNB	1	ug/L	ND
10A0429-05	MW-208	Ground Water	1/26/2010 16:00	KH	2/5/2010 2:57	1,1,1,2-Tetrachloroethane	JNB	1	ug/L	ND
10A0429-05	MW-208	Ground Water	1/26/2010 16:00	KH	2/5/2010 2:57	Ethylbenzene	JNB	1	ug/L	ND
10A0429-05	MW-208	Ground Water	1/26/2010 16:00	KH	2/5/2010 2:57	m,p-Xylene	JNB	1	ug/L	ND
10A0429-05	MW-208	Ground Water	1/26/2010 16:00	KH	2/5/2010 2:57	o-Xylene	JNB	1	ug/L	ND
10A0429-05	MW-208	Ground Water	1/26/2010 16:00	KH	2/5/2010 2:57	Bromoform	JNB	1	ug/L	ND
10A0429-05	MW-208	Ground Water	1/26/2010 16:00	KH	2/5/2010 2:57	1,1,2,2-Tetrachloroethane	JNB	1	ug/L	ND
10A0429-05	MW-208	Ground Water	1/26/2010 16:00	KH	2/5/2010 2:57	1,3-Dichlorobenzene	JNB	1	ug/L	ND
10A0429-05	MW-208	Ground Water	1/26/2010 16:00	KH	2/5/2010 2:57	1,4-Dichlorobenzene	JNB	1	ug/L	ND
10A0429-05	MW-208	Ground Water	1/26/2010 16:00	KH	2/5/2010 2:57	1,2-Dichlorobenzene	JNB	1	ug/L	ND

To: Southern Earth Sciences, Inc.
Post Office Box 231238
Montgomery, Alabama 36123

Report Date: 02/19/2010
Project No.: 06-401
Project: ALDOT - Coliseum Blvd Plume

ENVIROCHEM
Environmental Laboratories
4320 Midmost Drive Mobile, AL 36609
Phone (251) 344-9106 Fax (251) 341-9492

ECI Lab Number	Sample ID	Sample Type	Sample Date	Sampled By	Date Analyzed	Analyte	Analyst	RL	Units	Result
10A0429-07	MW-209	Ground Water	1/26/2010 12:45	SB	2/4/2010 14:49	Chloromethane	JNB	1	ug/L	ND
10A0429-07	MW-209	Ground Water	1/26/2010 12:45	SB	2/4/2010 14:49	Vinyl chloride	JNB	1	ug/L	ND
10A0429-07	MW-209	Ground Water	1/26/2010 12:45	SB	2/4/2010 14:49	Chloroethane	JNB	1	ug/L	ND
10A0429-07	MW-209	Ground Water	1/26/2010 12:45	SB	2/4/2010 14:49	Trichlorofluoromethane	JNB	1	ug/L	ND
10A0429-07	MW-209	Ground Water	1/26/2010 12:45	SB	2/4/2010 14:49	1,1-Dichloroethene	JNB	1	ug/L	ND
10A0429-07	MW-209	Ground Water	1/26/2010 12:45	SB	2/4/2010 14:49	Methylene Chloride	JNB	1	ug/L	ND
10A0429-07	MW-209	Ground Water	1/26/2010 12:45	SB	2/4/2010 14:49	trans-1,2-Dichloroethene	JNB	1	ug/L	ND
10A0429-07	MW-209	Ground Water	1/26/2010 12:45	SB	2/4/2010 14:49	1,1-Dichloroethane	JNB	1	ug/L	ND
10A0429-07	MW-209	Ground Water	1/26/2010 12:45	SB	2/4/2010 14:49	cis-1,2-Dichloroethene	JNB	1	ug/L	ND
10A0429-07	MW-209	Ground Water	1/26/2010 12:45	SB	2/4/2010 14:49	Chloroform	JNB	1	ug/L	ND
10A0429-07	MW-209	Ground Water	1/26/2010 12:45	SB	2/4/2010 14:49	1,1,1-Trichloroethane	JNB	1	ug/L	ND
10A0429-07	MW-209	Ground Water	1/26/2010 12:45	SB	2/4/2010 14:49	Carbon Tetrachloride	JNB	1	ug/L	ND
10A0429-07	MW-209	Ground Water	1/26/2010 12:45	SB	2/4/2010 14:49	Benzene	JNB	1	ug/L	ND
10A0429-07	MW-209	Ground Water	1/26/2010 12:45	SB	2/4/2010 14:49	1,2-Dichloroethane	JNB	1	ug/L	ND
10A0429-07	MW-209	Ground Water	1/26/2010 12:45	SB	2/4/2010 14:49	Trichloroethylene	JNB	1	ug/L	ND
10A0429-07	MW-209	Ground Water	1/26/2010 12:45	SB	2/4/2010 14:49	1,2-Dichloropropane	JNB	1	ug/L	ND
10A0429-07	MW-209	Ground Water	1/26/2010 12:45	SB	2/4/2010 14:49	Bromodichloromethane	JNB	1	ug/L	ND
10A0429-07	MW-209	Ground Water	1/26/2010 12:45	SB	2/4/2010 14:49	cis-1,3-Dichloropropene	JNB	1	ug/L	ND
10A0429-07	MW-209	Ground Water	1/26/2010 12:45	SB	2/4/2010 14:49	Toluene	JNB	1	ug/L	ND
10A0429-07	MW-209	Ground Water	1/26/2010 12:45	SB	2/4/2010 14:49	trans-1,3-Dichloropropene	JNB	1	ug/L	ND
10A0429-07	MW-209	Ground Water	1/26/2010 12:45	SB	2/4/2010 14:49	1,1,2-Trichloroethane	JNB	1	ug/L	ND
10A0429-07	MW-209	Ground Water	1/26/2010 12:45	SB	2/4/2010 14:49	Tetrachloroethylene	JNB	1	ug/L	ND
10A0429-07	MW-209	Ground Water	1/26/2010 12:45	SB	2/4/2010 14:49	Dibromochloromethane	JNB	1	ug/L	ND
10A0429-07	MW-209	Ground Water	1/26/2010 12:45	SB	2/4/2010 14:49	Chlorobenzene	JNB	1	ug/L	ND
10A0429-07	MW-209	Ground Water	1/26/2010 12:45	SB	2/4/2010 14:49	1,1,1,2-Tetrachloroethane	JNB	1	ug/L	ND
10A0429-07	MW-209	Ground Water	1/26/2010 12:45	SB	2/4/2010 14:49	Ethylbenzene	JNB	1	ug/L	ND
10A0429-07	MW-209	Ground Water	1/26/2010 12:45	SB	2/4/2010 14:49	m,p-Xylene	JNB	1	ug/L	ND
10A0429-07	MW-209	Ground Water	1/26/2010 12:45	SB	2/4/2010 14:49	o-Xylene	JNB	1	ug/L	ND
10A0429-07	MW-209	Ground Water	1/26/2010 12:45	SB	2/4/2010 14:49	Bromoform	JNB	1	ug/L	ND
10A0429-07	MW-209	Ground Water	1/26/2010 12:45	SB	2/4/2010 14:49	1,1,2,2-Tetrachloroethane	JNB	1	ug/L	ND
10A0429-07	MW-209	Ground Water	1/26/2010 12:45	SB	2/4/2010 14:49	1,3-Dichlorobenzene	JNB	1	ug/L	ND
10A0429-07	MW-209	Ground Water	1/26/2010 12:45	SB	2/4/2010 14:49	1,4-Dichlorobenzene	JNB	1	ug/L	ND
10A0429-07	MW-209	Ground Water	1/26/2010 12:45	SB	2/4/2010 14:49	1,2-Dichlorobenzene	JNB	1	ug/L	ND

To: Southern Earth Sciences, Inc.
Post Office Box 231238
Montgomery, Alabama 36123

Report Date: 02/19/2010
Project No.: 06-401
Project: ALDOT - Coliseum Blvd Plume

ENVIROCHEM
Environmental Laboratories
4320 Midmost Drive Mobile, AL 36609
Phone (251) 344-9106 Fax (251) 341-9492

ECI Lab Number	Sample ID	Sample Type	Sample Date	Sampled By	Date Analyzed	Analyte	Analyst	RL	Units	Result
10A0220-08	MW-210	Ground Water	1/13/2010 11:35	SB	1/18/2010 16:49	Chloromethane	JNB	1	ug/L	ND
10A0220-08	MW-210	Ground Water	1/13/2010 11:35	SB	1/18/2010 16:49	Vinyl chloride	JNB	1	ug/L	ND
10A0220-08	MW-210	Ground Water	1/13/2010 11:35	SB	1/18/2010 16:49	Chloroethane	JNB	1	ug/L	ND
10A0220-08	MW-210	Ground Water	1/13/2010 11:35	SB	1/18/2010 16:49	Trichlorofluoromethane	JNB	1	ug/L	ND
10A0220-08	MW-210	Ground Water	1/13/2010 11:35	SB	1/18/2010 16:49	1,1-Dichloroethene	JNB	1	ug/L	ND
10A0220-08	MW-210	Ground Water	1/13/2010 11:35	SB	1/18/2010 16:49	Methylene Chloride	JNB	1	ug/L	ND
10A0220-08	MW-210	Ground Water	1/13/2010 11:35	SB	1/18/2010 16:49	trans-1,2-Dichloroethene	JNB	1	ug/L	ND
10A0220-08	MW-210	Ground Water	1/13/2010 11:35	SB	1/18/2010 16:49	1,1-Dichloroethane	JNB	1	ug/L	ND
10A0220-08	MW-210	Ground Water	1/13/2010 11:35	SB	1/18/2010 16:49	cis-1,2-Dichloroethene	JNB	1	ug/L	5
10A0220-08	MW-210	Ground Water	1/13/2010 11:35	SB	1/18/2010 16:49	Chloroform	JNB	1	ug/L	ND
10A0220-08	MW-210	Ground Water	1/13/2010 11:35	SB	1/18/2010 16:49	1,1,1-Trichloroethane	JNB	1	ug/L	ND
10A0220-08	MW-210	Ground Water	1/13/2010 11:35	SB	1/18/2010 16:49	Carbon Tetrachloride	JNB	1	ug/L	ND
10A0220-08	MW-210	Ground Water	1/13/2010 11:35	SB	1/18/2010 16:49	Benzene	JNB	1	ug/L	ND
10A0220-08	MW-210	Ground Water	1/13/2010 11:35	SB	1/18/2010 16:49	1,2-Dichloroethane	JNB	1	ug/L	ND
10A0220-08	MW-210	Ground Water	1/13/2010 11:35	SB	1/18/2010 16:49	Trichloroethylene	JNB	1	ug/L	ND
10A0220-08	MW-210	Ground Water	1/13/2010 11:35	SB	1/18/2010 16:49	1,2-Dichloropropane	JNB	1	ug/L	ND
10A0220-08	MW-210	Ground Water	1/13/2010 11:35	SB	1/18/2010 16:49	Bromodichloromethane	JNB	1	ug/L	ND
10A0220-08	MW-210	Ground Water	1/13/2010 11:35	SB	1/18/2010 16:49	cis-1,3-Dichloropropene	JNB	1	ug/L	ND
10A0220-08	MW-210	Ground Water	1/13/2010 11:35	SB	1/18/2010 16:49	Toluene	JNB	1	ug/L	ND
10A0220-08	MW-210	Ground Water	1/13/2010 11:35	SB	1/18/2010 16:49	trans-1,3-Dichloropropene	JNB	1	ug/L	ND
10A0220-08	MW-210	Ground Water	1/13/2010 11:35	SB	1/18/2010 16:49	1,1,2-Trichloroethane	JNB	1	ug/L	ND
10A0220-08	MW-210	Ground Water	1/13/2010 11:35	SB	1/18/2010 16:49	Tetrachloroethylene	JNB	1	ug/L	ND
10A0220-08	MW-210	Ground Water	1/13/2010 11:35	SB	1/18/2010 16:49	Dibromochloromethane	JNB	1	ug/L	ND
10A0220-08	MW-210	Ground Water	1/13/2010 11:35	SB	1/18/2010 16:49	Chlorobenzene	JNB	1	ug/L	ND
10A0220-08	MW-210	Ground Water	1/13/2010 11:35	SB	1/18/2010 16:49	1,1,1,2-Tetrachloroethane	JNB	1	ug/L	ND
10A0220-08	MW-210	Ground Water	1/13/2010 11:35	SB	1/18/2010 16:49	Ethylbenzene	JNB	1	ug/L	ND
10A0220-08	MW-210	Ground Water	1/13/2010 11:35	SB	1/18/2010 16:49	m,p-Xylene	JNB	1	ug/L	ND
10A0220-08	MW-210	Ground Water	1/13/2010 11:35	SB	1/18/2010 16:49	o-Xylene	JNB	1	ug/L	ND
10A0220-08	MW-210	Ground Water	1/13/2010 11:35	SB	1/18/2010 16:49	Bromoform	JNB	1	ug/L	ND
10A0220-08	MW-210	Ground Water	1/13/2010 11:35	SB	1/18/2010 16:49	1,1,2,2-Tetrachloroethane	JNB	1	ug/L	ND
10A0220-08	MW-210	Ground Water	1/13/2010 11:35	SB	1/18/2010 16:49	1,3-Dichlorobenzene	JNB	1	ug/L	ND
10A0220-08	MW-210	Ground Water	1/13/2010 11:35	SB	1/18/2010 16:49	1,4-Dichlorobenzene	JNB	1	ug/L	ND
10A0220-08	MW-210	Ground Water	1/13/2010 11:35	SB	1/18/2010 16:49	1,2-Dichlorobenzene	JNB	1	ug/L	ND

To: Southern Earth Sciences, Inc.
Post Office Box 231238
Montgomery, Alabama 36123

Report Date: 02/19/2010
Project No.: 06-401
Project: ALDOT - Coliseum Blvd Plume

ENVIROCHEM
Environmental Laboratories
4320 Midmost Drive Mobile, AL 36609
Phone (251) 344-9106 Fax (251) 341-9492

ECI Lab Number	Sample ID	Sample Type	Sample Date	Sampled By	Date Analyzed	Analyte	Analyst	RL	Units	Result
10A0220-09	MW-210 Dup	Ground Water	1/13/2010 11:35	SB	1/18/2010 17:24	Chloromethane	JNB	1	ug/L	ND
10A0220-09	MW-210 Dup	Ground Water	1/13/2010 11:35	SB	1/18/2010 17:24	Vinyl chloride	JNB	1	ug/L	ND
10A0220-09	MW-210 Dup	Ground Water	1/13/2010 11:35	SB	1/18/2010 17:24	Chloroethane	JNB	1	ug/L	ND
10A0220-09	MW-210 Dup	Ground Water	1/13/2010 11:35	SB	1/18/2010 17:24	Trichlorofluoromethane	JNB	1	ug/L	ND
10A0220-09	MW-210 Dup	Ground Water	1/13/2010 11:35	SB	1/18/2010 17:24	1,1-Dichloroethene	JNB	1	ug/L	ND
10A0220-09	MW-210 Dup	Ground Water	1/13/2010 11:35	SB	1/18/2010 17:24	Methylene Chloride	JNB	1	ug/L	ND
10A0220-09	MW-210 Dup	Ground Water	1/13/2010 11:35	SB	1/18/2010 17:24	trans-1,2-Dichloroethene	JNB	1	ug/L	ND
10A0220-09	MW-210 Dup	Ground Water	1/13/2010 11:35	SB	1/18/2010 17:24	1,1-Dichloroethane	JNB	1	ug/L	ND
10A0220-09	MW-210 Dup	Ground Water	1/13/2010 11:35	SB	1/18/2010 17:24	cis-1,2-Dichloroethene	JNB	1	ug/L	4.6
10A0220-09	MW-210 Dup	Ground Water	1/13/2010 11:35	SB	1/18/2010 17:24	Chloroform	JNB	1	ug/L	ND
10A0220-09	MW-210 Dup	Ground Water	1/13/2010 11:35	SB	1/18/2010 17:24	1,1,1-Trichloroethane	JNB	1	ug/L	ND
10A0220-09	MW-210 Dup	Ground Water	1/13/2010 11:35	SB	1/18/2010 17:24	Carbon Tetrachloride	JNB	1	ug/L	ND
10A0220-09	MW-210 Dup	Ground Water	1/13/2010 11:35	SB	1/18/2010 17:24	Benzene	JNB	1	ug/L	ND
10A0220-09	MW-210 Dup	Ground Water	1/13/2010 11:35	SB	1/18/2010 17:24	1,2-Dichloroethane	JNB	1	ug/L	ND
10A0220-09	MW-210 Dup	Ground Water	1/13/2010 11:35	SB	1/18/2010 17:24	Trichloroethylene	JNB	1	ug/L	ND
10A0220-09	MW-210 Dup	Ground Water	1/13/2010 11:35	SB	1/18/2010 17:24	1,2-Dichloropropane	JNB	1	ug/L	ND
10A0220-09	MW-210 Dup	Ground Water	1/13/2010 11:35	SB	1/18/2010 17:24	Bromodichloromethane	JNB	1	ug/L	ND
10A0220-09	MW-210 Dup	Ground Water	1/13/2010 11:35	SB	1/18/2010 17:24	cis-1,3-Dichloropropene	JNB	1	ug/L	ND
10A0220-09	MW-210 Dup	Ground Water	1/13/2010 11:35	SB	1/18/2010 17:24	Toluene	JNB	1	ug/L	ND
10A0220-09	MW-210 Dup	Ground Water	1/13/2010 11:35	SB	1/18/2010 17:24	trans-1,3-Dichloropropene	JNB	1	ug/L	ND
10A0220-09	MW-210 Dup	Ground Water	1/13/2010 11:35	SB	1/18/2010 17:24	1,1,2-Trichloroethane	JNB	1	ug/L	ND
10A0220-09	MW-210 Dup	Ground Water	1/13/2010 11:35	SB	1/18/2010 17:24	Tetrachloroethylene	JNB	1	ug/L	ND
10A0220-09	MW-210 Dup	Ground Water	1/13/2010 11:35	SB	1/18/2010 17:24	Dibromochloromethane	JNB	1	ug/L	ND
10A0220-09	MW-210 Dup	Ground Water	1/13/2010 11:35	SB	1/18/2010 17:24	Chlorobenzene	JNB	1	ug/L	ND
10A0220-09	MW-210 Dup	Ground Water	1/13/2010 11:35	SB	1/18/2010 17:24	1,1,1,2-Tetrachloroethane	JNB	1	ug/L	ND
10A0220-09	MW-210 Dup	Ground Water	1/13/2010 11:35	SB	1/18/2010 17:24	Ethylbenzene	JNB	1	ug/L	ND
10A0220-09	MW-210 Dup	Ground Water	1/13/2010 11:35	SB	1/18/2010 17:24	m,p-Xylene	JNB	1	ug/L	ND
10A0220-09	MW-210 Dup	Ground Water	1/13/2010 11:35	SB	1/18/2010 17:24	o-Xylene	JNB	1	ug/L	ND
10A0220-09	MW-210 Dup	Ground Water	1/13/2010 11:35	SB	1/18/2010 17:24	Bromoform	JNB	1	ug/L	ND
10A0220-09	MW-210 Dup	Ground Water	1/13/2010 11:35	SB	1/18/2010 17:24	1,1,2,2-Tetrachloroethane	JNB	1	ug/L	ND
10A0220-09	MW-210 Dup	Ground Water	1/13/2010 11:35	SB	1/18/2010 17:24	1,3-Dichlorobenzene	JNB	1	ug/L	ND
10A0220-09	MW-210 Dup	Ground Water	1/13/2010 11:35	SB	1/18/2010 17:24	1,4-Dichlorobenzene	JNB	1	ug/L	ND
10A0220-09	MW-210 Dup	Ground Water	1/13/2010 11:35	SB	1/18/2010 17:24	1,2-Dichlorobenzene	JNB	1	ug/L	ND

To: Southern Earth Sciences, Inc.
Post Office Box 231238
Montgomery, Alabama 36123

Report Date: 02/19/2010
Project No.: 06-401
Project: ALDOT - Coliseum Blvd Plume

ENVIROCHEM
Environmental Laboratories
4320 Midmost Drive Mobile, AL 36609
Phone (251) 344-9106 Fax (251) 341-9492

ECI Lab Number	Sample ID	Sample Type	Sample Date	Sampled By	Date Analyzed	Analyte	Analyst	RL	Units	Result
10A0382-15	MW-211	Ground Water	1/25/2010 13:55	SB	2/5/2010 1:42	Chloromethane	JNB	1	ug/L	ND
10A0382-15	MW-211	Ground Water	1/25/2010 13:55	SB	2/5/2010 1:42	Vinyl chloride	JNB	1	ug/L	ND
10A0382-15	MW-211	Ground Water	1/25/2010 13:55	SB	2/5/2010 1:42	Chloroethane	JNB	1	ug/L	ND
10A0382-15	MW-211	Ground Water	1/25/2010 13:55	SB	2/5/2010 1:42	Trichlorofluoromethane	JNB	1	ug/L	ND
10A0382-15	MW-211	Ground Water	1/25/2010 13:55	SB	2/5/2010 1:42	1,1-Dichloroethene	JNB	1	ug/L	3.4
10A0382-15	MW-211	Ground Water	1/25/2010 13:55	SB	2/5/2010 1:42	Methylene Chloride	JNB	1	ug/L	ND
10A0382-15	MW-211	Ground Water	1/25/2010 13:55	SB	2/5/2010 1:42	trans-1,2-Dichloroethene	JNB	1	ug/L	ND
10A0382-15	MW-211	Ground Water	1/25/2010 13:55	SB	2/5/2010 1:42	1,1-Dichloroethane	JNB	1	ug/L	ND
10A0382-15	MW-211	Ground Water	1/25/2010 13:55	SB	2/5/2010 1:42	cis-1,2-Dichloroethene	JNB	1	ug/L	ND
10A0382-15	MW-211	Ground Water	1/25/2010 13:55	SB	2/5/2010 1:42	Chloroform	JNB	1	ug/L	1.1
10A0382-15	MW-211	Ground Water	1/25/2010 13:55	SB	2/5/2010 1:42	1,1,1-Trichloroethane	JNB	1	ug/L	ND
10A0382-15	MW-211	Ground Water	1/25/2010 13:55	SB	2/5/2010 1:42	Carbon Tetrachloride	JNB	1	ug/L	1.3
10A0382-15	MW-211	Ground Water	1/25/2010 13:55	SB	2/5/2010 1:42	Benzene	JNB	1	ug/L	ND
10A0382-15	MW-211	Ground Water	1/25/2010 13:55	SB	2/5/2010 1:42	1,2-Dichloroethane	JNB	1	ug/L	ND
10A0382-15	MW-211	Ground Water	1/25/2010 13:55	SB	2/5/2010 1:42	Trichloroethylene	JNB	1	ug/L	58.5
10A0382-15	MW-211	Ground Water	1/25/2010 13:55	SB	2/5/2010 1:42	1,2-Dichloropropane	JNB	1	ug/L	ND
10A0382-15	MW-211	Ground Water	1/25/2010 13:55	SB	2/5/2010 1:42	Bromodichloromethane	JNB	1	ug/L	ND
10A0382-15	MW-211	Ground Water	1/25/2010 13:55	SB	2/5/2010 1:42	cis-1,3-Dichloropropene	JNB	1	ug/L	ND
10A0382-15	MW-211	Ground Water	1/25/2010 13:55	SB	2/5/2010 1:42	Toluene	JNB	1	ug/L	ND
10A0382-15	MW-211	Ground Water	1/25/2010 13:55	SB	2/5/2010 1:42	trans-1,3-Dichloropropene	JNB	1	ug/L	ND
10A0382-15	MW-211	Ground Water	1/25/2010 13:55	SB	2/5/2010 1:42	1,1,2-Trichloroethane	JNB	1	ug/L	ND
10A0382-15	MW-211	Ground Water	1/25/2010 13:55	SB	2/5/2010 1:42	Tetrachloroethylene	JNB	1	ug/L	ND
10A0382-15	MW-211	Ground Water	1/25/2010 13:55	SB	2/5/2010 1:42	Dibromochloromethane	JNB	1	ug/L	ND
10A0382-15	MW-211	Ground Water	1/25/2010 13:55	SB	2/5/2010 1:42	Chlorobenzene	JNB	1	ug/L	ND
10A0382-15	MW-211	Ground Water	1/25/2010 13:55	SB	2/5/2010 1:42	1,1,1,2-Tetrachloroethane	JNB	1	ug/L	ND
10A0382-15	MW-211	Ground Water	1/25/2010 13:55	SB	2/5/2010 1:42	Ethylbenzene	JNB	1	ug/L	ND
10A0382-15	MW-211	Ground Water	1/25/2010 13:55	SB	2/5/2010 1:42	m,p-Xylene	JNB	1	ug/L	ND
10A0382-15	MW-211	Ground Water	1/25/2010 13:55	SB	2/5/2010 1:42	o-Xylene	JNB	1	ug/L	ND
10A0382-15	MW-211	Ground Water	1/25/2010 13:55	SB	2/5/2010 1:42	Bromoform	JNB	1	ug/L	ND
10A0382-15	MW-211	Ground Water	1/25/2010 13:55	SB	2/5/2010 1:42	1,1,2,2-Tetrachloroethane	JNB	1	ug/L	ND
10A0382-15	MW-211	Ground Water	1/25/2010 13:55	SB	2/5/2010 1:42	1,3-Dichlorobenzene	JNB	1	ug/L	ND
10A0382-15	MW-211	Ground Water	1/25/2010 13:55	SB	2/5/2010 1:42	1,4-Dichlorobenzene	JNB	1	ug/L	ND
10A0382-15	MW-211	Ground Water	1/25/2010 13:55	SB	2/5/2010 1:42	1,2-Dichlorobenzene	JNB	1	ug/L	ND

To: Southern Earth Sciences, Inc.
Post Office Box 231238
Montgomery, Alabama 36123

Report Date: 02/19/2010
Project No.: 06-401
Project: ALDOT - Coliseum Blvd Plume

ENVIROCHEM
Environmental Laboratories
4320 Midmost Drive Mobile, AL 36609
Phone (251) 344-9106 Fax (251) 341-9492

ECI Lab Number	Sample ID	Sample Type	Sample Date	Sampled By	Date Analyzed	Analyte	Analyst	RL	Units	Result
10A0382-16	MW-211 Dup	Ground Water	1/25/2010 13:55	SB	2/5/2010 2:07	Chloromethane	JNB	1	ug/L	ND
10A0382-16	MW-211 Dup	Ground Water	1/25/2010 13:55	SB	2/5/2010 2:07	Vinyl chloride	JNB	1	ug/L	ND
10A0382-16	MW-211 Dup	Ground Water	1/25/2010 13:55	SB	2/5/2010 2:07	Chloroethane	JNB	1	ug/L	ND
10A0382-16	MW-211 Dup	Ground Water	1/25/2010 13:55	SB	2/5/2010 2:07	Trichlorofluoromethane	JNB	1	ug/L	ND
10A0382-16	MW-211 Dup	Ground Water	1/25/2010 13:55	SB	2/5/2010 2:07	1,1-Dichloroethene	JNB	1	ug/L	3.3
10A0382-16	MW-211 Dup	Ground Water	1/25/2010 13:55	SB	2/5/2010 2:07	Methylene Chloride	JNB	1	ug/L	ND
10A0382-16	MW-211 Dup	Ground Water	1/25/2010 13:55	SB	2/5/2010 2:07	trans-1,2-Dichloroethene	JNB	1	ug/L	ND
10A0382-16	MW-211 Dup	Ground Water	1/25/2010 13:55	SB	2/5/2010 2:07	1,1-Dichloroethane	JNB	1	ug/L	ND
10A0382-16	MW-211 Dup	Ground Water	1/25/2010 13:55	SB	2/5/2010 2:07	cis-1,2-Dichloroethene	JNB	1	ug/L	ND
10A0382-16	MW-211 Dup	Ground Water	1/25/2010 13:55	SB	2/5/2010 2:07	Chloroform	JNB	1	ug/L	1.1
10A0382-16	MW-211 Dup	Ground Water	1/25/2010 13:55	SB	2/5/2010 2:07	1,1,1-Trichloroethane	JNB	1	ug/L	ND
10A0382-16	MW-211 Dup	Ground Water	1/25/2010 13:55	SB	2/5/2010 2:07	Carbon Tetrachloride	JNB	1	ug/L	1.2
10A0382-16	MW-211 Dup	Ground Water	1/25/2010 13:55	SB	2/5/2010 2:07	Benzene	JNB	1	ug/L	ND
10A0382-16	MW-211 Dup	Ground Water	1/25/2010 13:55	SB	2/5/2010 2:07	1,2-Dichloroethane	JNB	1	ug/L	ND
10A0382-16	MW-211 Dup	Ground Water	1/25/2010 13:55	SB	2/5/2010 2:07	Trichloroethylene	JNB	1	ug/L	59.5
10A0382-16	MW-211 Dup	Ground Water	1/25/2010 13:55	SB	2/5/2010 2:07	1,2-Dichloropropane	JNB	1	ug/L	ND
10A0382-16	MW-211 Dup	Ground Water	1/25/2010 13:55	SB	2/5/2010 2:07	Bromodichloromethane	JNB	1	ug/L	ND
10A0382-16	MW-211 Dup	Ground Water	1/25/2010 13:55	SB	2/5/2010 2:07	cis-1,3-Dichloropropene	JNB	1	ug/L	ND
10A0382-16	MW-211 Dup	Ground Water	1/25/2010 13:55	SB	2/5/2010 2:07	Toluene	JNB	1	ug/L	ND
10A0382-16	MW-211 Dup	Ground Water	1/25/2010 13:55	SB	2/5/2010 2:07	trans-1,3-Dichloropropene	JNB	1	ug/L	ND
10A0382-16	MW-211 Dup	Ground Water	1/25/2010 13:55	SB	2/5/2010 2:07	1,1,2-Trichloroethane	JNB	1	ug/L	ND
10A0382-16	MW-211 Dup	Ground Water	1/25/2010 13:55	SB	2/5/2010 2:07	Tetrachloroethylene	JNB	1	ug/L	ND
10A0382-16	MW-211 Dup	Ground Water	1/25/2010 13:55	SB	2/5/2010 2:07	Dibromochloromethane	JNB	1	ug/L	ND
10A0382-16	MW-211 Dup	Ground Water	1/25/2010 13:55	SB	2/5/2010 2:07	Chlorobenzene	JNB	1	ug/L	ND
10A0382-16	MW-211 Dup	Ground Water	1/25/2010 13:55	SB	2/5/2010 2:07	1,1,1,2-Tetrachloroethane	JNB	1	ug/L	ND
10A0382-16	MW-211 Dup	Ground Water	1/25/2010 13:55	SB	2/5/2010 2:07	Ethylbenzene	JNB	1	ug/L	ND
10A0382-16	MW-211 Dup	Ground Water	1/25/2010 13:55	SB	2/5/2010 2:07	m,p-Xylene	JNB	1	ug/L	ND
10A0382-16	MW-211 Dup	Ground Water	1/25/2010 13:55	SB	2/5/2010 2:07	o-Xylene	JNB	1	ug/L	ND
10A0382-16	MW-211 Dup	Ground Water	1/25/2010 13:55	SB	2/5/2010 2:07	Bromoform	JNB	1	ug/L	ND
10A0382-16	MW-211 Dup	Ground Water	1/25/2010 13:55	SB	2/5/2010 2:07	1,1,2,2-Tetrachloroethane	JNB	1	ug/L	ND
10A0382-16	MW-211 Dup	Ground Water	1/25/2010 13:55	SB	2/5/2010 2:07	1,3-Dichlorobenzene	JNB	1	ug/L	ND
10A0382-16	MW-211 Dup	Ground Water	1/25/2010 13:55	SB	2/5/2010 2:07	1,4-Dichlorobenzene	JNB	1	ug/L	ND
10A0382-16	MW-211 Dup	Ground Water	1/25/2010 13:55	SB	2/5/2010 2:07	1,2-Dichlorobenzene	JNB	1	ug/L	ND

To: Southern Earth Sciences, Inc.
Post Office Box 231238
Montgomery, Alabama 36123

Report Date: 02/19/2010
Project No.: 06-401
Project: ALDOT - Coliseum Blvd Plume

ENVIROCHEM
Environmental Laboratories
4320 Midmost Drive Mobile, AL 36609
Phone (251) 344-9106 Fax (251) 341-9492

ECI Lab Number	Sample ID	Sample Type	Sample Date	Sampled By	Date Analyzed	Analyte	Analyst	RL	Units	Result
10A0288-03	MW-212	Ground Water	1/19/2010 15:55	KH	1/22/2010 22:24	Chloromethane	JNB	1	ug/L	ND
10A0288-03	MW-212	Ground Water	1/19/2010 15:55	KH	1/22/2010 22:24	Vinyl chloride	JNB	1	ug/L	ND
10A0288-03	MW-212	Ground Water	1/19/2010 15:55	KH	1/22/2010 22:24	Chloroethane	JNB	1	ug/L	ND
10A0288-03	MW-212	Ground Water	1/19/2010 15:55	KH	1/22/2010 22:24	Trichlorofluoromethane	JNB	1	ug/L	ND
10A0288-03	MW-212	Ground Water	1/19/2010 15:55	KH	1/22/2010 22:24	1,1-Dichloroethene	JNB	1	ug/L	ND
10A0288-03	MW-212	Ground Water	1/19/2010 15:55	KH	1/22/2010 22:24	Methylene Chloride	JNB	1	ug/L	ND
10A0288-03	MW-212	Ground Water	1/19/2010 15:55	KH	1/22/2010 22:24	trans-1,2-Dichloroethene	JNB	1	ug/L	ND
10A0288-03	MW-212	Ground Water	1/19/2010 15:55	KH	1/22/2010 22:24	1,1-Dichloroethane	JNB	1	ug/L	ND
10A0288-03	MW-212	Ground Water	1/19/2010 15:55	KH	1/22/2010 22:24	cis-1,2-Dichloroethene	JNB	1	ug/L	ND
10A0288-03	MW-212	Ground Water	1/19/2010 15:55	KH	1/22/2010 22:24	Chloroform	JNB	1	ug/L	ND
10A0288-03	MW-212	Ground Water	1/19/2010 15:55	KH	1/22/2010 22:24	1,1,1-Trichloroethane	JNB	1	ug/L	ND
10A0288-03	MW-212	Ground Water	1/19/2010 15:55	KH	1/22/2010 22:24	Carbon Tetrachloride	JNB	1	ug/L	ND
10A0288-03	MW-212	Ground Water	1/19/2010 15:55	KH	1/22/2010 22:24	Benzene	JNB	1	ug/L	ND
10A0288-03	MW-212	Ground Water	1/19/2010 15:55	KH	1/22/2010 22:24	1,2-Dichloroethane	JNB	1	ug/L	ND
10A0288-03	MW-212	Ground Water	1/19/2010 15:55	KH	1/22/2010 22:24	Trichloroethylene	JNB	1	ug/L	ND
10A0288-03	MW-212	Ground Water	1/19/2010 15:55	KH	1/22/2010 22:24	1,2-Dichloropropane	JNB	1	ug/L	ND
10A0288-03	MW-212	Ground Water	1/19/2010 15:55	KH	1/22/2010 22:24	Bromodichloromethane	JNB	1	ug/L	ND
10A0288-03	MW-212	Ground Water	1/19/2010 15:55	KH	1/22/2010 22:24	cis-1,3-Dichloropropene	JNB	1	ug/L	ND
10A0288-03	MW-212	Ground Water	1/19/2010 15:55	KH	1/22/2010 22:24	Toluene	JNB	1	ug/L	ND
10A0288-03	MW-212	Ground Water	1/19/2010 15:55	KH	1/22/2010 22:24	trans-1,3-Dichloropropene	JNB	1	ug/L	ND
10A0288-03	MW-212	Ground Water	1/19/2010 15:55	KH	1/22/2010 22:24	1,1,2-Trichloroethane	JNB	1	ug/L	ND
10A0288-03	MW-212	Ground Water	1/19/2010 15:55	KH	1/22/2010 22:24	Tetrachloroethylene	JNB	1	ug/L	ND
10A0288-03	MW-212	Ground Water	1/19/2010 15:55	KH	1/22/2010 22:24	Dibromochloromethane	JNB	1	ug/L	ND
10A0288-03	MW-212	Ground Water	1/19/2010 15:55	KH	1/22/2010 22:24	Chlorobenzene	JNB	1	ug/L	ND
10A0288-03	MW-212	Ground Water	1/19/2010 15:55	KH	1/22/2010 22:24	1,1,1,2-Tetrachloroethane	JNB	1	ug/L	ND
10A0288-03	MW-212	Ground Water	1/19/2010 15:55	KH	1/22/2010 22:24	Ethylbenzene	JNB	1	ug/L	ND
10A0288-03	MW-212	Ground Water	1/19/2010 15:55	KH	1/22/2010 22:24	m,p-Xylene	JNB	1	ug/L	ND
10A0288-03	MW-212	Ground Water	1/19/2010 15:55	KH	1/22/2010 22:24	o-Xylene	JNB	1	ug/L	ND
10A0288-03	MW-212	Ground Water	1/19/2010 15:55	KH	1/22/2010 22:24	Bromoform	JNB	1	ug/L	ND
10A0288-03	MW-212	Ground Water	1/19/2010 15:55	KH	1/22/2010 22:24	1,1,2,2-Tetrachloroethane	JNB	1	ug/L	ND
10A0288-03	MW-212	Ground Water	1/19/2010 15:55	KH	1/22/2010 22:24	1,3-Dichlorobenzene	JNB	1	ug/L	ND
10A0288-03	MW-212	Ground Water	1/19/2010 15:55	KH	1/22/2010 22:24	1,4-Dichlorobenzene	JNB	1	ug/L	ND
10A0288-03	MW-212	Ground Water	1/19/2010 15:55	KH	1/22/2010 22:24	1,2-Dichlorobenzene	JNB	1	ug/L	ND

To: Southern Earth Sciences, Inc.
Post Office Box 231238
Montgomery, Alabama 36123

Report Date: 02/19/2010
Project No.: 06-401
Project: ALDOT - Coliseum Blvd Plume

ENVIROCHEM
Environmental Laboratories
4320 Midmost Drive Mobile, AL 36609
Phone (251) 344-9106 Fax (251) 341-9492

ECI Lab Number	Sample ID	Sample Type	Sample Date	Sampled By	Date Analyzed	Analyte	Analyst	RL	Units	Result
10A0288-04	MW-212 Dup	Ground Water	1/19/2010 16:00	KH	1/29/2010 16:48	Chloromethane	JNB	1	ug/L	ND
10A0288-04	MW-212 Dup	Ground Water	1/19/2010 16:00	KH	1/29/2010 16:48	Vinyl chloride	JNB	1	ug/L	ND
10A0288-04	MW-212 Dup	Ground Water	1/19/2010 16:00	KH	1/29/2010 16:48	Chloroethane	JNB	1	ug/L	ND
10A0288-04	MW-212 Dup	Ground Water	1/19/2010 16:00	KH	1/29/2010 16:48	Trichlorofluoromethane	JNB	1	ug/L	ND
10A0288-04	MW-212 Dup	Ground Water	1/19/2010 16:00	KH	1/29/2010 16:48	1,1-Dichloroethene	JNB	1	ug/L	ND
10A0288-04	MW-212 Dup	Ground Water	1/19/2010 16:00	KH	1/29/2010 16:48	Methylene Chloride	JNB	1	ug/L	ND
10A0288-04	MW-212 Dup	Ground Water	1/19/2010 16:00	KH	1/29/2010 16:48	trans-1,2-Dichloroethene	JNB	1	ug/L	ND
10A0288-04	MW-212 Dup	Ground Water	1/19/2010 16:00	KH	1/29/2010 16:48	1,1-Dichloroethane	JNB	1	ug/L	ND
10A0288-04	MW-212 Dup	Ground Water	1/19/2010 16:00	KH	1/29/2010 16:48	cis-1,2-Dichloroethene	JNB	1	ug/L	ND
10A0288-04	MW-212 Dup	Ground Water	1/19/2010 16:00	KH	1/29/2010 16:48	Chloroform	JNB	1	ug/L	ND
10A0288-04	MW-212 Dup	Ground Water	1/19/2010 16:00	KH	1/29/2010 16:48	1,1,1-Trichloroethane	JNB	1	ug/L	ND
10A0288-04	MW-212 Dup	Ground Water	1/19/2010 16:00	KH	1/29/2010 16:48	Carbon Tetrachloride	JNB	1	ug/L	ND
10A0288-04	MW-212 Dup	Ground Water	1/19/2010 16:00	KH	1/29/2010 16:48	Benzene	JNB	1	ug/L	ND
10A0288-04	MW-212 Dup	Ground Water	1/19/2010 16:00	KH	1/29/2010 16:48	1,2-Dichloroethane	JNB	1	ug/L	ND
10A0288-04	MW-212 Dup	Ground Water	1/19/2010 16:00	KH	1/29/2010 16:48	Trichloroethylene	JNB	1	ug/L	ND
10A0288-04	MW-212 Dup	Ground Water	1/19/2010 16:00	KH	1/29/2010 16:48	1,2-Dichloropropane	JNB	1	ug/L	ND
10A0288-04	MW-212 Dup	Ground Water	1/19/2010 16:00	KH	1/29/2010 16:48	Bromodichloromethane	JNB	1	ug/L	ND
10A0288-04	MW-212 Dup	Ground Water	1/19/2010 16:00	KH	1/29/2010 16:48	cis-1,3-Dichloropropene	JNB	1	ug/L	ND
10A0288-04	MW-212 Dup	Ground Water	1/19/2010 16:00	KH	1/29/2010 16:48	Toluene	JNB	1	ug/L	ND
10A0288-04	MW-212 Dup	Ground Water	1/19/2010 16:00	KH	1/29/2010 16:48	trans-1,3-Dichloropropene	JNB	1	ug/L	ND
10A0288-04	MW-212 Dup	Ground Water	1/19/2010 16:00	KH	1/29/2010 16:48	1,1,2-Trichloroethane	JNB	1	ug/L	ND
10A0288-04	MW-212 Dup	Ground Water	1/19/2010 16:00	KH	1/29/2010 16:48	Tetrachloroethylene	JNB	1	ug/L	ND
10A0288-04	MW-212 Dup	Ground Water	1/19/2010 16:00	KH	1/29/2010 16:48	Dibromochloromethane	JNB	1	ug/L	ND
10A0288-04	MW-212 Dup	Ground Water	1/19/2010 16:00	KH	1/29/2010 16:48	Chlorobenzene	JNB	1	ug/L	ND
10A0288-04	MW-212 Dup	Ground Water	1/19/2010 16:00	KH	1/29/2010 16:48	1,1,1,2-Tetrachloroethane	JNB	1	ug/L	ND
10A0288-04	MW-212 Dup	Ground Water	1/19/2010 16:00	KH	1/29/2010 16:48	Ethylbenzene	JNB	1	ug/L	ND
10A0288-04	MW-212 Dup	Ground Water	1/19/2010 16:00	KH	1/29/2010 16:48	m,p-Xylene	JNB	1	ug/L	ND
10A0288-04	MW-212 Dup	Ground Water	1/19/2010 16:00	KH	1/29/2010 16:48	o-Xylene	JNB	1	ug/L	ND
10A0288-04	MW-212 Dup	Ground Water	1/19/2010 16:00	KH	1/29/2010 16:48	Bromoform	JNB	1	ug/L	ND
10A0288-04	MW-212 Dup	Ground Water	1/19/2010 16:00	KH	1/29/2010 16:48	1,1,2,2-Tetrachloroethane	JNB	1	ug/L	ND
10A0288-04	MW-212 Dup	Ground Water	1/19/2010 16:00	KH	1/29/2010 16:48	1,3-Dichlorobenzene	JNB	1	ug/L	ND
10A0288-04	MW-212 Dup	Ground Water	1/19/2010 16:00	KH	1/29/2010 16:48	1,4-Dichlorobenzene	JNB	1	ug/L	ND
10A0288-04	MW-212 Dup	Ground Water	1/19/2010 16:00	KH	1/29/2010 16:48	1,2-Dichlorobenzene	JNB	1	ug/L	ND

To: Southern Earth Sciences, Inc.
Post Office Box 231238
Montgomery, Alabama 36123

Report Date: 02/19/2010
Project No.: 06-401
Project: ALDOT - Coliseum Blvd Plume

ENVIROCHEM
Environmental Laboratories
4320 Midmost Drive Mobile, AL 36609
Phone (251) 344-9106 Fax (251) 341-9492

ECI Lab Number	Sample ID	Sample Type	Sample Date	Sampled By	Date Analyzed	Analyte	Analyst	RL	Units	Result
10A0221-05	MW-213	Ground Water	1/14/2010 15:35	KH	1/20/2010 16:07	Chloromethane	JNB	1	ug/L	ND
10A0221-05	MW-213	Ground Water	1/14/2010 15:35	KH	1/20/2010 16:07	Vinyl chloride	JNB	1	ug/L	ND
10A0221-05	MW-213	Ground Water	1/14/2010 15:35	KH	1/20/2010 16:07	Chloroethane	JNB	1	ug/L	ND
10A0221-05	MW-213	Ground Water	1/14/2010 15:35	KH	1/20/2010 16:07	Trichlorofluoromethane	JNB	1	ug/L	ND
10A0221-05	MW-213	Ground Water	1/14/2010 15:35	KH	1/20/2010 16:07	1,1-Dichloroethene	JNB	1	ug/L	1.2
10A0221-05	MW-213	Ground Water	1/14/2010 15:35	KH	1/20/2010 16:07	Methylene Chloride	JNB	1	ug/L	ND
10A0221-05	MW-213	Ground Water	1/14/2010 15:35	KH	1/20/2010 16:07	trans-1,2-Dichloroethene	JNB	1	ug/L	ND
10A0221-05	MW-213	Ground Water	1/14/2010 15:35	KH	1/20/2010 16:07	1,1-Dichloroethane	JNB	1	ug/L	ND
10A0221-05	MW-213	Ground Water	1/14/2010 15:35	KH	1/20/2010 16:07	cis-1,2-Dichloroethene	JNB	1	ug/L	ND
10A0221-05	MW-213	Ground Water	1/14/2010 15:35	KH	1/20/2010 16:07	Chloroform	JNB	1	ug/L	ND
10A0221-05	MW-213	Ground Water	1/14/2010 15:35	KH	1/20/2010 16:07	1,1,1-Trichloroethane	JNB	1	ug/L	ND
10A0221-05	MW-213	Ground Water	1/14/2010 15:35	KH	1/20/2010 16:07	Carbon Tetrachloride	JNB	1	ug/L	ND
10A0221-05	MW-213	Ground Water	1/14/2010 15:35	KH	1/20/2010 16:07	Benzene	JNB	1	ug/L	ND
10A0221-05	MW-213	Ground Water	1/14/2010 15:35	KH	1/20/2010 16:07	1,2-Dichloroethane	JNB	1	ug/L	ND
10A0221-05	MW-213	Ground Water	1/14/2010 15:35	KH	1/20/2010 16:07	Trichloroethylene	JNB	1	ug/L	13.5
10A0221-05	MW-213	Ground Water	1/14/2010 15:35	KH	1/20/2010 16:07	1,2-Dichloropropane	JNB	1	ug/L	ND
10A0221-05	MW-213	Ground Water	1/14/2010 15:35	KH	1/20/2010 16:07	Bromodichloromethane	JNB	1	ug/L	ND
10A0221-05	MW-213	Ground Water	1/14/2010 15:35	KH	1/20/2010 16:07	cis-1,3-Dichloropropene	JNB	1	ug/L	ND
10A0221-05	MW-213	Ground Water	1/14/2010 15:35	KH	1/20/2010 16:07	Toluene	JNB	1	ug/L	ND
10A0221-05	MW-213	Ground Water	1/14/2010 15:35	KH	1/20/2010 16:07	trans-1,3-Dichloropropene	JNB	1	ug/L	ND
10A0221-05	MW-213	Ground Water	1/14/2010 15:35	KH	1/20/2010 16:07	1,1,2-Trichloroethane	JNB	1	ug/L	ND
10A0221-05	MW-213	Ground Water	1/14/2010 15:35	KH	1/20/2010 16:07	Tetrachloroethylene	JNB	1	ug/L	ND
10A0221-05	MW-213	Ground Water	1/14/2010 15:35	KH	1/20/2010 16:07	Dibromochloromethane	JNB	1	ug/L	ND
10A0221-05	MW-213	Ground Water	1/14/2010 15:35	KH	1/20/2010 16:07	Chlorobenzene	JNB	1	ug/L	ND
10A0221-05	MW-213	Ground Water	1/14/2010 15:35	KH	1/20/2010 16:07	1,1,1,2-Tetrachloroethane	JNB	1	ug/L	ND
10A0221-05	MW-213	Ground Water	1/14/2010 15:35	KH	1/20/2010 16:07	Ethylbenzene	JNB	1	ug/L	ND
10A0221-05	MW-213	Ground Water	1/14/2010 15:35	KH	1/20/2010 16:07	m,p-Xylene	JNB	1	ug/L	ND
10A0221-05	MW-213	Ground Water	1/14/2010 15:35	KH	1/20/2010 16:07	o-Xylene	JNB	1	ug/L	ND
10A0221-05	MW-213	Ground Water	1/14/2010 15:35	KH	1/20/2010 16:07	Bromoform	JNB	1	ug/L	ND
10A0221-05	MW-213	Ground Water	1/14/2010 15:35	KH	1/20/2010 16:07	1,1,2,2-Tetrachloroethane	JNB	1	ug/L	ND
10A0221-05	MW-213	Ground Water	1/14/2010 15:35	KH	1/20/2010 16:07	1,3-Dichlorobenzene	JNB	1	ug/L	ND
10A0221-05	MW-213	Ground Water	1/14/2010 15:35	KH	1/20/2010 16:07	1,4-Dichlorobenzene	JNB	1	ug/L	ND
10A0221-05	MW-213	Ground Water	1/14/2010 15:35	KH	1/20/2010 16:07	1,2-Dichlorobenzene	JNB	1	ug/L	ND

To: Southern Earth Sciences, Inc.
Post Office Box 231238
Montgomery, Alabama 36123

Report Date: 02/19/2010
Project No.: 06-401
Project: ALDOT - Coliseum Blvd Plume

ENVIROCHEM
Environmental Laboratories
4320 Midmost Drive Mobile, AL 36609
Phone (251) 344-9106 Fax (251) 341-9492

ECI Lab Number	Sample ID	Sample Type	Sample Date	Sampled By	Date Analyzed	Analyte	Analyst	RL	Units	Result
10A0220-04	MW-214	Ground Water	1/13/2010 10:15	SB	1/18/2010 13:31	Chloromethane	JNB	1	ug/L	ND
10A0220-04	MW-214	Ground Water	1/13/2010 10:15	SB	1/18/2010 13:31	Vinyl chloride	JNB	1	ug/L	ND
10A0220-04	MW-214	Ground Water	1/13/2010 10:15	SB	1/18/2010 13:31	Chloroethane	JNB	1	ug/L	ND
10A0220-04	MW-214	Ground Water	1/13/2010 10:15	SB	1/18/2010 13:31	Trichlorofluoromethane	JNB	1	ug/L	ND
10A0220-04	MW-214	Ground Water	1/13/2010 10:15	SB	1/18/2010 13:31	1,1-Dichloroethene	JNB	1	ug/L	ND
10A0220-04	MW-214	Ground Water	1/13/2010 10:15	SB	1/18/2010 13:31	Methylene Chloride	JNB	1	ug/L	ND
10A0220-04	MW-214	Ground Water	1/13/2010 10:15	SB	1/18/2010 13:31	trans-1,2-Dichloroethene	JNB	1	ug/L	ND
10A0220-04	MW-214	Ground Water	1/13/2010 10:15	SB	1/18/2010 13:31	1,1-Dichloroethane	JNB	1	ug/L	ND
10A0220-04	MW-214	Ground Water	1/13/2010 10:15	SB	1/18/2010 13:31	cis-1,2-Dichloroethene	JNB	1	ug/L	ND
10A0220-04	MW-214	Ground Water	1/13/2010 10:15	SB	1/18/2010 13:31	Chloroform	JNB	1	ug/L	ND
10A0220-04	MW-214	Ground Water	1/13/2010 10:15	SB	1/18/2010 13:31	1,1,1-Trichloroethane	JNB	1	ug/L	ND
10A0220-04	MW-214	Ground Water	1/13/2010 10:15	SB	1/18/2010 13:31	Carbon Tetrachloride	JNB	1	ug/L	ND
10A0220-04	MW-214	Ground Water	1/13/2010 10:15	SB	1/18/2010 13:31	Benzene	JNB	1	ug/L	ND
10A0220-04	MW-214	Ground Water	1/13/2010 10:15	SB	1/18/2010 13:31	1,2-Dichloroethane	JNB	1	ug/L	ND
10A0220-04	MW-214	Ground Water	1/13/2010 10:15	SB	1/18/2010 13:31	Trichloroethylene	JNB	1	ug/L	ND
10A0220-04	MW-214	Ground Water	1/13/2010 10:15	SB	1/18/2010 13:31	1,2-Dichloropropane	JNB	1	ug/L	ND
10A0220-04	MW-214	Ground Water	1/13/2010 10:15	SB	1/18/2010 13:31	Bromodichloromethane	JNB	1	ug/L	ND
10A0220-04	MW-214	Ground Water	1/13/2010 10:15	SB	1/18/2010 13:31	cis-1,3-Dichloropropene	JNB	1	ug/L	ND
10A0220-04	MW-214	Ground Water	1/13/2010 10:15	SB	1/18/2010 13:31	Toluene	JNB	1	ug/L	ND
10A0220-04	MW-214	Ground Water	1/13/2010 10:15	SB	1/18/2010 13:31	trans-1,3-Dichloropropene	JNB	1	ug/L	ND
10A0220-04	MW-214	Ground Water	1/13/2010 10:15	SB	1/18/2010 13:31	1,1,2-Trichloroethane	JNB	1	ug/L	ND
10A0220-04	MW-214	Ground Water	1/13/2010 10:15	SB	1/18/2010 13:31	Tetrachloroethylene	JNB	1	ug/L	ND
10A0220-04	MW-214	Ground Water	1/13/2010 10:15	SB	1/18/2010 13:31	Dibromochloromethane	JNB	1	ug/L	ND
10A0220-04	MW-214	Ground Water	1/13/2010 10:15	SB	1/18/2010 13:31	Chlorobenzene	JNB	1	ug/L	ND
10A0220-04	MW-214	Ground Water	1/13/2010 10:15	SB	1/18/2010 13:31	1,1,1,2-Tetrachloroethane	JNB	1	ug/L	ND
10A0220-04	MW-214	Ground Water	1/13/2010 10:15	SB	1/18/2010 13:31	Ethylbenzene	JNB	1	ug/L	ND
10A0220-04	MW-214	Ground Water	1/13/2010 10:15	SB	1/18/2010 13:31	m,p-Xylene	JNB	1	ug/L	ND
10A0220-04	MW-214	Ground Water	1/13/2010 10:15	SB	1/18/2010 13:31	o-Xylene	JNB	1	ug/L	ND
10A0220-04	MW-214	Ground Water	1/13/2010 10:15	SB	1/18/2010 13:31	Bromoform	JNB	1	ug/L	ND
10A0220-04	MW-214	Ground Water	1/13/2010 10:15	SB	1/18/2010 13:31	1,1,2,2-Tetrachloroethane	JNB	1	ug/L	ND
10A0220-04	MW-214	Ground Water	1/13/2010 10:15	SB	1/18/2010 13:31	1,3-Dichlorobenzene	JNB	1	ug/L	ND
10A0220-04	MW-214	Ground Water	1/13/2010 10:15	SB	1/18/2010 13:31	1,4-Dichlorobenzene	JNB	1	ug/L	ND
10A0220-04	MW-214	Ground Water	1/13/2010 10:15	SB	1/18/2010 13:31	1,2-Dichlorobenzene	JNB	1	ug/L	ND

To: Southern Earth Sciences, Inc.
Post Office Box 231238
Montgomery, Alabama 36123

Report Date: 02/19/2010
Project No.: 06-401
Project: ALDOT - Coliseum Blvd Plume

ENVIROCHEM
Environmental Laboratories
4320 Midmost Drive Mobile, AL 36609
Phone (251) 344-9106 Fax (251) 341-9492

ECI Lab Number	Sample ID	Sample Type	Sample Date	Sampled By	Date Analyzed	Analyte	Analyst	RL	Units	Result
10A0220-05	MW-214A	Ground Water	1/13/2010 10:35	SB	1/18/2010 15:02	Chloromethane	JNB	1	ug/L	ND
10A0220-05	MW-214A	Ground Water	1/13/2010 10:35	SB	1/18/2010 15:02	Vinyl chloride	JNB	1	ug/L	ND
10A0220-05	MW-214A	Ground Water	1/13/2010 10:35	SB	1/18/2010 15:02	Chloroethane	JNB	1	ug/L	ND
10A0220-05	MW-214A	Ground Water	1/13/2010 10:35	SB	1/18/2010 15:02	Trichlorofluoromethane	JNB	1	ug/L	ND
10A0220-05	MW-214A	Ground Water	1/13/2010 10:35	SB	1/18/2010 15:02	1,1-Dichloroethene	JNB	1	ug/L	ND
10A0220-05	MW-214A	Ground Water	1/13/2010 10:35	SB	1/18/2010 15:02	Methylene Chloride	JNB	1	ug/L	ND
10A0220-05	MW-214A	Ground Water	1/13/2010 10:35	SB	1/18/2010 15:02	trans-1,2-Dichloroethene	JNB	1	ug/L	ND
10A0220-05	MW-214A	Ground Water	1/13/2010 10:35	SB	1/18/2010 15:02	1,1-Dichloroethane	JNB	1	ug/L	ND
10A0220-05	MW-214A	Ground Water	1/13/2010 10:35	SB	1/18/2010 15:02	cis-1,2-Dichloroethene	JNB	1	ug/L	ND
10A0220-05	MW-214A	Ground Water	1/13/2010 10:35	SB	1/18/2010 15:02	Chloroform	JNB	1	ug/L	ND
10A0220-05	MW-214A	Ground Water	1/13/2010 10:35	SB	1/18/2010 15:02	1,1,1-Trichloroethane	JNB	1	ug/L	ND
10A0220-05	MW-214A	Ground Water	1/13/2010 10:35	SB	1/18/2010 15:02	Carbon Tetrachloride	JNB	1	ug/L	ND
10A0220-05	MW-214A	Ground Water	1/13/2010 10:35	SB	1/18/2010 15:02	Benzene	JNB	1	ug/L	ND
10A0220-05	MW-214A	Ground Water	1/13/2010 10:35	SB	1/18/2010 15:02	1,2-Dichloroethane	JNB	1	ug/L	ND
10A0220-05	MW-214A	Ground Water	1/13/2010 10:35	SB	1/18/2010 15:02	Trichloroethylene	JNB	1	ug/L	ND
10A0220-05	MW-214A	Ground Water	1/13/2010 10:35	SB	1/18/2010 15:02	1,2-Dichloropropane	JNB	1	ug/L	ND
10A0220-05	MW-214A	Ground Water	1/13/2010 10:35	SB	1/18/2010 15:02	Bromodichloromethane	JNB	1	ug/L	ND
10A0220-05	MW-214A	Ground Water	1/13/2010 10:35	SB	1/18/2010 15:02	cis-1,3-Dichloropropene	JNB	1	ug/L	ND
10A0220-05	MW-214A	Ground Water	1/13/2010 10:35	SB	1/18/2010 15:02	Toluene	JNB	1	ug/L	ND
10A0220-05	MW-214A	Ground Water	1/13/2010 10:35	SB	1/18/2010 15:02	trans-1,3-Dichloropropene	JNB	1	ug/L	ND
10A0220-05	MW-214A	Ground Water	1/13/2010 10:35	SB	1/18/2010 15:02	1,1,2-Trichloroethane	JNB	1	ug/L	ND
10A0220-05	MW-214A	Ground Water	1/13/2010 10:35	SB	1/18/2010 15:02	Tetrachloroethylene	JNB	1	ug/L	ND
10A0220-05	MW-214A	Ground Water	1/13/2010 10:35	SB	1/18/2010 15:02	Dibromochloromethane	JNB	1	ug/L	ND
10A0220-05	MW-214A	Ground Water	1/13/2010 10:35	SB	1/18/2010 15:02	Chlorobenzene	JNB	1	ug/L	ND
10A0220-05	MW-214A	Ground Water	1/13/2010 10:35	SB	1/18/2010 15:02	1,1,1,2-Tetrachloroethane	JNB	1	ug/L	ND
10A0220-05	MW-214A	Ground Water	1/13/2010 10:35	SB	1/18/2010 15:02	Ethylbenzene	JNB	1	ug/L	ND
10A0220-05	MW-214A	Ground Water	1/13/2010 10:35	SB	1/18/2010 15:02	m,p-Xylene	JNB	1	ug/L	ND
10A0220-05	MW-214A	Ground Water	1/13/2010 10:35	SB	1/18/2010 15:02	o-Xylene	JNB	1	ug/L	ND
10A0220-05	MW-214A	Ground Water	1/13/2010 10:35	SB	1/18/2010 15:02	Bromoform	JNB	1	ug/L	ND
10A0220-05	MW-214A	Ground Water	1/13/2010 10:35	SB	1/18/2010 15:02	1,1,2,2-Tetrachloroethane	JNB	1	ug/L	ND
10A0220-05	MW-214A	Ground Water	1/13/2010 10:35	SB	1/18/2010 15:02	1,3-Dichlorobenzene	JNB	1	ug/L	ND
10A0220-05	MW-214A	Ground Water	1/13/2010 10:35	SB	1/18/2010 15:02	1,4-Dichlorobenzene	JNB	1	ug/L	ND
10A0220-05	MW-214A	Ground Water	1/13/2010 10:35	SB	1/18/2010 15:02	1,2-Dichlorobenzene	JNB	1	ug/L	ND

To: Southern Earth Sciences, Inc.
Post Office Box 231238
Montgomery, Alabama 36123

Report Date: 02/19/2010
Project No.: 06-401
Project: ALDOT - Coliseum Blvd Plume

ENVIROCHEM
Environmental Laboratories
4320 Midmost Drive Mobile, AL 36609
Phone (251) 344-9106 Fax (251) 341-9492

ECI Lab Number	Sample ID	Sample Type	Sample Date	Sampled By	Date Analyzed	Analyte	Analyst	RL	Units	Result
10A0221-16	MW-215	Ground Water	1/14/2010 15:30	SB	1/20/2010 15:32	Chloromethane	JNB	1	ug/L	ND
10A0221-16	MW-215	Ground Water	1/14/2010 15:30	SB	1/20/2010 15:32	Vinyl chloride	JNB	1	ug/L	ND
10A0221-16	MW-215	Ground Water	1/14/2010 15:30	SB	1/20/2010 15:32	Chloroethane	JNB	1	ug/L	ND
10A0221-16	MW-215	Ground Water	1/14/2010 15:30	SB	1/20/2010 15:32	Trichlorofluoromethane	JNB	1	ug/L	ND
10A0221-16	MW-215	Ground Water	1/14/2010 15:30	SB	1/20/2010 15:32	1,1-Dichloroethene	JNB	1	ug/L	ND
10A0221-16	MW-215	Ground Water	1/14/2010 15:30	SB	1/20/2010 15:32	Methylene Chloride	JNB	1	ug/L	ND
10A0221-16	MW-215	Ground Water	1/14/2010 15:30	SB	1/20/2010 15:32	trans-1,2-Dichloroethene	JNB	1	ug/L	ND
10A0221-16	MW-215	Ground Water	1/14/2010 15:30	SB	1/20/2010 15:32	1,1-Dichloroethane	JNB	1	ug/L	ND
10A0221-16	MW-215	Ground Water	1/14/2010 15:30	SB	1/20/2010 15:32	cis-1,2-Dichloroethene	JNB	1	ug/L	ND
10A0221-16	MW-215	Ground Water	1/14/2010 15:30	SB	1/20/2010 15:32	Chloroform	JNB	1	ug/L	ND
10A0221-16	MW-215	Ground Water	1/14/2010 15:30	SB	1/20/2010 15:32	1,1,1-Trichloroethane	JNB	1	ug/L	ND
10A0221-16	MW-215	Ground Water	1/14/2010 15:30	SB	1/20/2010 15:32	Carbon Tetrachloride	JNB	1	ug/L	ND
10A0221-16	MW-215	Ground Water	1/14/2010 15:30	SB	1/20/2010 15:32	Benzene	JNB	1	ug/L	ND
10A0221-16	MW-215	Ground Water	1/14/2010 15:30	SB	1/20/2010 15:32	1,2-Dichloroethane	JNB	1	ug/L	ND
10A0221-16	MW-215	Ground Water	1/14/2010 15:30	SB	1/20/2010 15:32	Trichloroethylene	JNB	1	ug/L	ND
10A0221-16	MW-215	Ground Water	1/14/2010 15:30	SB	1/20/2010 15:32	1,2-Dichloropropane	JNB	1	ug/L	ND
10A0221-16	MW-215	Ground Water	1/14/2010 15:30	SB	1/20/2010 15:32	Bromodichloromethane	JNB	1	ug/L	ND
10A0221-16	MW-215	Ground Water	1/14/2010 15:30	SB	1/20/2010 15:32	cis-1,3-Dichloropropene	JNB	1	ug/L	ND
10A0221-16	MW-215	Ground Water	1/14/2010 15:30	SB	1/20/2010 15:32	Toluene	JNB	1	ug/L	ND
10A0221-16	MW-215	Ground Water	1/14/2010 15:30	SB	1/20/2010 15:32	trans-1,3-Dichloropropene	JNB	1	ug/L	ND
10A0221-16	MW-215	Ground Water	1/14/2010 15:30	SB	1/20/2010 15:32	1,1,2-Trichloroethane	JNB	1	ug/L	ND
10A0221-16	MW-215	Ground Water	1/14/2010 15:30	SB	1/20/2010 15:32	Tetrachloroethylene	JNB	1	ug/L	ND
10A0221-16	MW-215	Ground Water	1/14/2010 15:30	SB	1/20/2010 15:32	Dibromochloromethane	JNB	1	ug/L	ND
10A0221-16	MW-215	Ground Water	1/14/2010 15:30	SB	1/20/2010 15:32	Chlorobenzene	JNB	1	ug/L	ND
10A0221-16	MW-215	Ground Water	1/14/2010 15:30	SB	1/20/2010 15:32	1,1,1,2-Tetrachloroethane	JNB	1	ug/L	ND
10A0221-16	MW-215	Ground Water	1/14/2010 15:30	SB	1/20/2010 15:32	Ethylbenzene	JNB	1	ug/L	ND
10A0221-16	MW-215	Ground Water	1/14/2010 15:30	SB	1/20/2010 15:32	m,p-Xylene	JNB	1	ug/L	ND
10A0221-16	MW-215	Ground Water	1/14/2010 15:30	SB	1/20/2010 15:32	o-Xylene	JNB	1	ug/L	ND
10A0221-16	MW-215	Ground Water	1/14/2010 15:30	SB	1/20/2010 15:32	Bromoform	JNB	1	ug/L	ND
10A0221-16	MW-215	Ground Water	1/14/2010 15:30	SB	1/20/2010 15:32	1,1,2,2-Tetrachloroethane	JNB	1	ug/L	ND
10A0221-16	MW-215	Ground Water	1/14/2010 15:30	SB	1/20/2010 15:32	1,3-Dichlorobenzene	JNB	1	ug/L	ND
10A0221-16	MW-215	Ground Water	1/14/2010 15:30	SB	1/20/2010 15:32	1,4-Dichlorobenzene	JNB	1	ug/L	ND
10A0221-16	MW-215	Ground Water	1/14/2010 15:30	SB	1/20/2010 15:32	1,2-Dichlorobenzene	JNB	1	ug/L	ND

To: Southern Earth Sciences, Inc.
Post Office Box 231238
Montgomery, Alabama 36123

Report Date: 02/19/2010
Project No.: 06-401
Project: ALDOT - Coliseum Blvd Plume

ENVIROCHEM
Environmental Laboratories
4320 Midmost Drive Mobile, AL 36609
Phone (251) 344-9106 Fax (251) 341-9492

ECI Lab Number	Sample ID	Sample Type	Sample Date	Sampled By	Date Analyzed	Analyte	Analyst	RL	Units	Result
10A0107-12	MW-216	Ground Water	1/7/2010 12:15	SB	1/11/2010 16:07	Chloromethane	JNB	1	ug/L	ND
10A0107-12	MW-216	Ground Water	1/7/2010 12:15	SB	1/11/2010 16:07	Vinyl chloride	JNB	1	ug/L	ND
10A0107-12	MW-216	Ground Water	1/7/2010 12:15	SB	1/11/2010 16:07	Chloroethane	JNB	1	ug/L	ND
10A0107-12	MW-216	Ground Water	1/7/2010 12:15	SB	1/11/2010 16:07	Trichlorofluoromethane	JNB	1	ug/L	ND
10A0107-12	MW-216	Ground Water	1/7/2010 12:15	SB	1/11/2010 16:07	1,1-Dichloroethene	JNB	1	ug/L	ND
10A0107-12	MW-216	Ground Water	1/7/2010 12:15	SB	1/11/2010 16:07	Methylene Chloride	JNB	1	ug/L	ND
10A0107-12	MW-216	Ground Water	1/7/2010 12:15	SB	1/11/2010 16:07	trans-1,2-Dichloroethene	JNB	1	ug/L	ND
10A0107-12	MW-216	Ground Water	1/7/2010 12:15	SB	1/11/2010 16:07	1,1-Dichloroethane	JNB	1	ug/L	ND
10A0107-12	MW-216	Ground Water	1/7/2010 12:15	SB	1/11/2010 16:07	cis-1,2-Dichloroethene	JNB	1	ug/L	ND
10A0107-12	MW-216	Ground Water	1/7/2010 12:15	SB	1/11/2010 16:07	Chloroform	JNB	1	ug/L	ND
10A0107-12	MW-216	Ground Water	1/7/2010 12:15	SB	1/11/2010 16:07	1,1,1-Trichloroethane	JNB	1	ug/L	ND
10A0107-12	MW-216	Ground Water	1/7/2010 12:15	SB	1/11/2010 16:07	Carbon Tetrachloride	JNB	1	ug/L	ND
10A0107-12	MW-216	Ground Water	1/7/2010 12:15	SB	1/11/2010 16:07	Benzene	JNB	1	ug/L	ND
10A0107-12	MW-216	Ground Water	1/7/2010 12:15	SB	1/11/2010 16:07	1,2-Dichloroethane	JNB	1	ug/L	ND
10A0107-12	MW-216	Ground Water	1/7/2010 12:15	SB	1/11/2010 16:07	Trichloroethylene	JNB	1	ug/L	3.1
10A0107-12	MW-216	Ground Water	1/7/2010 12:15	SB	1/11/2010 16:07	1,2-Dichloropropane	JNB	1	ug/L	ND
10A0107-12	MW-216	Ground Water	1/7/2010 12:15	SB	1/11/2010 16:07	Bromodichloromethane	JNB	1	ug/L	ND
10A0107-12	MW-216	Ground Water	1/7/2010 12:15	SB	1/11/2010 16:07	cis-1,3-Dichloropropene	JNB	1	ug/L	ND
10A0107-12	MW-216	Ground Water	1/7/2010 12:15	SB	1/11/2010 16:07	Toluene	JNB	1	ug/L	ND
10A0107-12	MW-216	Ground Water	1/7/2010 12:15	SB	1/11/2010 16:07	trans-1,3-Dichloropropene	JNB	1	ug/L	ND
10A0107-12	MW-216	Ground Water	1/7/2010 12:15	SB	1/11/2010 16:07	1,1,2-Trichloroethane	JNB	1	ug/L	ND
10A0107-12	MW-216	Ground Water	1/7/2010 12:15	SB	1/11/2010 16:07	Tetrachloroethylene	JNB	1	ug/L	ND
10A0107-12	MW-216	Ground Water	1/7/2010 12:15	SB	1/11/2010 16:07	Dibromochloromethane	JNB	1	ug/L	ND
10A0107-12	MW-216	Ground Water	1/7/2010 12:15	SB	1/11/2010 16:07	Chlorobenzene	JNB	1	ug/L	ND
10A0107-12	MW-216	Ground Water	1/7/2010 12:15	SB	1/11/2010 16:07	1,1,1,2-Tetrachloroethane	JNB	1	ug/L	ND
10A0107-12	MW-216	Ground Water	1/7/2010 12:15	SB	1/11/2010 16:07	Ethylbenzene	JNB	1	ug/L	ND
10A0107-12	MW-216	Ground Water	1/7/2010 12:15	SB	1/11/2010 16:07	m,p-Xylene	JNB	1	ug/L	ND
10A0107-12	MW-216	Ground Water	1/7/2010 12:15	SB	1/11/2010 16:07	o-Xylene	JNB	1	ug/L	ND
10A0107-12	MW-216	Ground Water	1/7/2010 12:15	SB	1/11/2010 16:07	Bromoform	JNB	1	ug/L	ND
10A0107-12	MW-216	Ground Water	1/7/2010 12:15	SB	1/11/2010 16:07	1,1,2,2-Tetrachloroethane	JNB	1	ug/L	ND
10A0107-12	MW-216	Ground Water	1/7/2010 12:15	SB	1/11/2010 16:07	1,3-Dichlorobenzene	JNB	1	ug/L	ND
10A0107-12	MW-216	Ground Water	1/7/2010 12:15	SB	1/11/2010 16:07	1,4-Dichlorobenzene	JNB	1	ug/L	ND
10A0107-12	MW-216	Ground Water	1/7/2010 12:15	SB	1/11/2010 16:07	1,2-Dichlorobenzene	JNB	1	ug/L	ND

To: Southern Earth Sciences, Inc.
Post Office Box 231238
Montgomery, Alabama 36123

Report Date: 02/19/2010
Project No.: 06-401
Project: ALDOT - Coliseum Blvd Plume

ENVIROCHEM
Environmental Laboratories
4320 Midmost Drive Mobile, AL 36609
Phone (251) 344-9106 Fax (251) 341-9492

ECI Lab Number	Sample ID	Sample Type	Sample Date	Sampled By	Date Analyzed	Analyte	Analyst	RL	Units	Result
10A0288-11	MW-217	Ground Water	1/19/2010 15:30	SB	1/29/2010 19:47	Chloromethane	JNB	1	ug/L	ND
10A0288-11	MW-217	Ground Water	1/19/2010 15:30	SB	1/29/2010 19:47	Vinyl chloride	JNB	1	ug/L	ND
10A0288-11	MW-217	Ground Water	1/19/2010 15:30	SB	1/29/2010 19:47	Chloroethane	JNB	1	ug/L	ND
10A0288-11	MW-217	Ground Water	1/19/2010 15:30	SB	1/29/2010 19:47	Trichlorofluoromethane	JNB	1	ug/L	ND
10A0288-11	MW-217	Ground Water	1/19/2010 15:30	SB	1/29/2010 19:47	1,1-Dichloroethene	JNB	1	ug/L	10.5
10A0288-11	MW-217	Ground Water	1/19/2010 15:30	SB	1/29/2010 19:47	Methylene Chloride	JNB	1	ug/L	ND
10A0288-11	MW-217	Ground Water	1/19/2010 15:30	SB	1/29/2010 19:47	trans-1,2-Dichloroethene	JNB	1	ug/L	ND
10A0288-11	MW-217	Ground Water	1/19/2010 15:30	SB	1/29/2010 19:47	1,1-Dichloroethane	JNB	1	ug/L	ND
10A0288-11	MW-217	Ground Water	1/19/2010 15:30	SB	1/29/2010 19:47	cis-1,2-Dichloroethene	JNB	1	ug/L	ND
10A0288-11	MW-217	Ground Water	1/19/2010 15:30	SB	1/29/2010 19:47	Chloroform	JNB	1	ug/L	1.2
10A0288-11	MW-217	Ground Water	1/19/2010 15:30	SB	1/29/2010 19:47	1,1,1-Trichloroethane	JNB	1	ug/L	ND
10A0288-11	MW-217	Ground Water	1/19/2010 15:30	SB	1/29/2010 19:47	Carbon Tetrachloride	JNB	1	ug/L	3
10A0288-11	MW-217	Ground Water	1/19/2010 15:30	SB	1/29/2010 19:47	Benzene	JNB	1	ug/L	ND
10A0288-11	MW-217	Ground Water	1/19/2010 15:30	SB	1/29/2010 19:47	1,2-Dichloroethane	JNB	1	ug/L	ND
10A0288-11	MW-217	Ground Water	1/19/2010 15:30	SB	1/29/2010 19:47	Trichloroethylene	JNB	1	ug/L	115
10A0288-11	MW-217	Ground Water	1/19/2010 15:30	SB	1/29/2010 19:47	1,2-Dichloropropane	JNB	1	ug/L	ND
10A0288-11	MW-217	Ground Water	1/19/2010 15:30	SB	1/29/2010 19:47	Bromodichloromethane	JNB	1	ug/L	ND
10A0288-11	MW-217	Ground Water	1/19/2010 15:30	SB	1/29/2010 19:47	cis-1,3-Dichloropropene	JNB	1	ug/L	ND
10A0288-11	MW-217	Ground Water	1/19/2010 15:30	SB	1/29/2010 19:47	Toluene	JNB	1	ug/L	ND
10A0288-11	MW-217	Ground Water	1/19/2010 15:30	SB	1/29/2010 19:47	trans-1,3-Dichloropropene	JNB	1	ug/L	ND
10A0288-11	MW-217	Ground Water	1/19/2010 15:30	SB	1/29/2010 19:47	1,1,2-Trichloroethane	JNB	1	ug/L	ND
10A0288-11	MW-217	Ground Water	1/19/2010 15:30	SB	1/29/2010 19:47	Tetrachloroethylene	JNB	1	ug/L	ND
10A0288-11	MW-217	Ground Water	1/19/2010 15:30	SB	1/29/2010 19:47	Dibromochloromethane	JNB	1	ug/L	ND
10A0288-11	MW-217	Ground Water	1/19/2010 15:30	SB	1/29/2010 19:47	Chlorobenzene	JNB	1	ug/L	ND
10A0288-11	MW-217	Ground Water	1/19/2010 15:30	SB	1/29/2010 19:47	1,1,1,2-Tetrachloroethane	JNB	1	ug/L	ND
10A0288-11	MW-217	Ground Water	1/19/2010 15:30	SB	1/29/2010 19:47	Ethylbenzene	JNB	1	ug/L	ND
10A0288-11	MW-217	Ground Water	1/19/2010 15:30	SB	1/29/2010 19:47	m,p-Xylene	JNB	1	ug/L	ND
10A0288-11	MW-217	Ground Water	1/19/2010 15:30	SB	1/29/2010 19:47	o-Xylene	JNB	1	ug/L	ND
10A0288-11	MW-217	Ground Water	1/19/2010 15:30	SB	1/29/2010 19:47	Bromoform	JNB	1	ug/L	ND
10A0288-11	MW-217	Ground Water	1/19/2010 15:30	SB	1/29/2010 19:47	1,1,2,2-Tetrachloroethane	JNB	1	ug/L	ND
10A0288-11	MW-217	Ground Water	1/19/2010 15:30	SB	1/29/2010 19:47	1,3-Dichlorobenzene	JNB	1	ug/L	ND
10A0288-11	MW-217	Ground Water	1/19/2010 15:30	SB	1/29/2010 19:47	1,4-Dichlorobenzene	JNB	1	ug/L	ND
10A0288-11	MW-217	Ground Water	1/19/2010 15:30	SB	1/29/2010 19:47	1,2-Dichlorobenzene	JNB	1	ug/L	ND

To: Southern Earth Sciences, Inc.
Post Office Box 231238
Montgomery, Alabama 36123

Report Date: 02/19/2010
Project No.: 06-401
Project: ALDOT - Coliseum Blvd Plume

ENVIROCHEM
Environmental Laboratories
4320 Midmost Drive Mobile, AL 36609
Phone (251) 344-9106 Fax (251) 341-9492

ECI Lab Number	Sample ID	Sample Type	Sample Date	Sampled By	Date Analyzed	Analyte	Analyst	RL	Units	Result
10A0260-05	MW-218	Ground Water	1/18/2010 13:05	KH	1/22/2010 0:26	Chloromethane	JNB	1	ug/L	ND
10A0260-05	MW-218	Ground Water	1/18/2010 13:05	KH	1/22/2010 0:26	Vinyl chloride	JNB	1	ug/L	ND
10A0260-05	MW-218	Ground Water	1/18/2010 13:05	KH	1/22/2010 0:26	Chloroethane	JNB	1	ug/L	ND
10A0260-05	MW-218	Ground Water	1/18/2010 13:05	KH	1/22/2010 0:26	Trichlorofluoromethane	JNB	1	ug/L	ND
10A0260-05	MW-218	Ground Water	1/18/2010 13:05	KH	1/22/2010 0:26	1,1-Dichloroethene	JNB	1	ug/L	ND
10A0260-05	MW-218	Ground Water	1/18/2010 13:05	KH	1/22/2010 0:26	Methylene Chloride	JNB	1	ug/L	ND
10A0260-05	MW-218	Ground Water	1/18/2010 13:05	KH	1/22/2010 0:26	trans-1,2-Dichloroethene	JNB	1	ug/L	ND
10A0260-05	MW-218	Ground Water	1/18/2010 13:05	KH	1/22/2010 0:26	1,1-Dichloroethane	JNB	1	ug/L	ND
10A0260-05	MW-218	Ground Water	1/18/2010 13:05	KH	1/22/2010 0:26	cis-1,2-Dichloroethene	JNB	1	ug/L	ND
10A0260-05	MW-218	Ground Water	1/18/2010 13:05	KH	1/22/2010 0:26	Chloroform	JNB	1	ug/L	ND
10A0260-05	MW-218	Ground Water	1/18/2010 13:05	KH	1/22/2010 0:26	1,1,1-Trichloroethane	JNB	1	ug/L	ND
10A0260-05	MW-218	Ground Water	1/18/2010 13:05	KH	1/22/2010 0:26	Carbon Tetrachloride	JNB	1	ug/L	ND
10A0260-05	MW-218	Ground Water	1/18/2010 13:05	KH	1/22/2010 0:26	Benzene	JNB	1	ug/L	ND
10A0260-05	MW-218	Ground Water	1/18/2010 13:05	KH	1/22/2010 0:26	1,2-Dichloroethane	JNB	1	ug/L	ND
10A0260-05	MW-218	Ground Water	1/18/2010 13:05	KH	1/22/2010 0:26	Trichloroethylene	JNB	1	ug/L	ND
10A0260-05	MW-218	Ground Water	1/18/2010 13:05	KH	1/22/2010 0:26	1,2-Dichloropropane	JNB	1	ug/L	ND
10A0260-05	MW-218	Ground Water	1/18/2010 13:05	KH	1/22/2010 0:26	Bromodichloromethane	JNB	1	ug/L	ND
10A0260-05	MW-218	Ground Water	1/18/2010 13:05	KH	1/22/2010 0:26	cis-1,3-Dichloropropene	JNB	1	ug/L	ND
10A0260-05	MW-218	Ground Water	1/18/2010 13:05	KH	1/22/2010 0:26	Toluene	JNB	1	ug/L	ND
10A0260-05	MW-218	Ground Water	1/18/2010 13:05	KH	1/22/2010 0:26	trans-1,3-Dichloropropene	JNB	1	ug/L	ND
10A0260-05	MW-218	Ground Water	1/18/2010 13:05	KH	1/22/2010 0:26	1,1,2-Trichloroethane	JNB	1	ug/L	ND
10A0260-05	MW-218	Ground Water	1/18/2010 13:05	KH	1/22/2010 0:26	Tetrachloroethylene	JNB	1	ug/L	ND
10A0260-05	MW-218	Ground Water	1/18/2010 13:05	KH	1/22/2010 0:26	Dibromochloromethane	JNB	1	ug/L	ND
10A0260-05	MW-218	Ground Water	1/18/2010 13:05	KH	1/22/2010 0:26	Chlorobenzene	JNB	1	ug/L	ND
10A0260-05	MW-218	Ground Water	1/18/2010 13:05	KH	1/22/2010 0:26	1,1,1,2-Tetrachloroethane	JNB	1	ug/L	ND
10A0260-05	MW-218	Ground Water	1/18/2010 13:05	KH	1/22/2010 0:26	Ethylbenzene	JNB	1	ug/L	ND
10A0260-05	MW-218	Ground Water	1/18/2010 13:05	KH	1/22/2010 0:26	m,p-Xylene	JNB	1	ug/L	ND
10A0260-05	MW-218	Ground Water	1/18/2010 13:05	KH	1/22/2010 0:26	o-Xylene	JNB	1	ug/L	ND
10A0260-05	MW-218	Ground Water	1/18/2010 13:05	KH	1/22/2010 0:26	Bromoform	JNB	1	ug/L	ND
10A0260-05	MW-218	Ground Water	1/18/2010 13:05	KH	1/22/2010 0:26	1,1,2,2-Tetrachloroethane	JNB	1	ug/L	ND
10A0260-05	MW-218	Ground Water	1/18/2010 13:05	KH	1/22/2010 0:26	1,3-Dichlorobenzene	JNB	1	ug/L	ND
10A0260-05	MW-218	Ground Water	1/18/2010 13:05	KH	1/22/2010 0:26	1,4-Dichlorobenzene	JNB	1	ug/L	ND
10A0260-05	MW-218	Ground Water	1/18/2010 13:05	KH	1/22/2010 0:26	1,2-Dichlorobenzene	JNB	1	ug/L	ND

To: Southern Earth Sciences, Inc.
Post Office Box 231238
Montgomery, Alabama 36123

Report Date: 02/19/2010
Project No.: 06-401
Project: ALDOT - Coliseum Blvd Plume

ENVIROCHEM
Environmental Laboratories
4320 Midmost Drive Mobile, AL 36609
Phone (251) 344-9106 Fax (251) 341-9492

ECI Lab Number	Sample ID	Sample Type	Sample Date	Sampled By	Date Analyzed	Analyte	Analyst	RL	Units	Result
10A0220-06	MW-219	Ground Water	1/13/2010 12:45	SB	1/18/2010 15:37	Chloromethane	JNB	1	ug/L	ND
10A0220-06	MW-219	Ground Water	1/13/2010 12:45	SB	1/18/2010 15:37	Vinyl chloride	JNB	1	ug/L	ND
10A0220-06	MW-219	Ground Water	1/13/2010 12:45	SB	1/18/2010 15:37	Chloroethane	JNB	1	ug/L	ND
10A0220-06	MW-219	Ground Water	1/13/2010 12:45	SB	1/18/2010 15:37	Trichlorofluoromethane	JNB	1	ug/L	ND
10A0220-06	MW-219	Ground Water	1/13/2010 12:45	SB	1/18/2010 15:37	1,1-Dichloroethene	JNB	1	ug/L	ND
10A0220-06	MW-219	Ground Water	1/13/2010 12:45	SB	1/18/2010 15:37	Methylene Chloride	JNB	1	ug/L	ND
10A0220-06	MW-219	Ground Water	1/13/2010 12:45	SB	1/18/2010 15:37	trans-1,2-Dichloroethene	JNB	1	ug/L	ND
10A0220-06	MW-219	Ground Water	1/13/2010 12:45	SB	1/18/2010 15:37	1,1-Dichloroethane	JNB	1	ug/L	ND
10A0220-06	MW-219	Ground Water	1/13/2010 12:45	SB	1/18/2010 15:37	cis-1,2-Dichloroethene	JNB	1	ug/L	ND
10A0220-06	MW-219	Ground Water	1/13/2010 12:45	SB	1/18/2010 15:37	Chloroform	JNB	1	ug/L	ND
10A0220-06	MW-219	Ground Water	1/13/2010 12:45	SB	1/18/2010 15:37	1,1,1-Trichloroethane	JNB	1	ug/L	ND
10A0220-06	MW-219	Ground Water	1/13/2010 12:45	SB	1/18/2010 15:37	Carbon Tetrachloride	JNB	1	ug/L	ND
10A0220-06	MW-219	Ground Water	1/13/2010 12:45	SB	1/18/2010 15:37	Benzene	JNB	1	ug/L	ND
10A0220-06	MW-219	Ground Water	1/13/2010 12:45	SB	1/18/2010 15:37	1,2-Dichloroethane	JNB	1	ug/L	ND
10A0220-06	MW-219	Ground Water	1/13/2010 12:45	SB	1/18/2010 15:37	Trichloroethylene	JNB	1	ug/L	ND
10A0220-06	MW-219	Ground Water	1/13/2010 12:45	SB	1/18/2010 15:37	1,2-Dichloropropane	JNB	1	ug/L	ND
10A0220-06	MW-219	Ground Water	1/13/2010 12:45	SB	1/18/2010 15:37	Bromodichloromethane	JNB	1	ug/L	ND
10A0220-06	MW-219	Ground Water	1/13/2010 12:45	SB	1/18/2010 15:37	cis-1,3-Dichloropropene	JNB	1	ug/L	ND
10A0220-06	MW-219	Ground Water	1/13/2010 12:45	SB	1/18/2010 15:37	Toluene	JNB	1	ug/L	ND
10A0220-06	MW-219	Ground Water	1/13/2010 12:45	SB	1/18/2010 15:37	trans-1,3-Dichloropropene	JNB	1	ug/L	ND
10A0220-06	MW-219	Ground Water	1/13/2010 12:45	SB	1/18/2010 15:37	1,1,2-Trichloroethane	JNB	1	ug/L	ND
10A0220-06	MW-219	Ground Water	1/13/2010 12:45	SB	1/18/2010 15:37	Tetrachloroethylene	JNB	1	ug/L	ND
10A0220-06	MW-219	Ground Water	1/13/2010 12:45	SB	1/18/2010 15:37	Dibromochloromethane	JNB	1	ug/L	ND
10A0220-06	MW-219	Ground Water	1/13/2010 12:45	SB	1/18/2010 15:37	Chlorobenzene	JNB	1	ug/L	ND
10A0220-06	MW-219	Ground Water	1/13/2010 12:45	SB	1/18/2010 15:37	1,1,1,2-Tetrachloroethane	JNB	1	ug/L	ND
10A0220-06	MW-219	Ground Water	1/13/2010 12:45	SB	1/18/2010 15:37	Ethylbenzene	JNB	1	ug/L	ND
10A0220-06	MW-219	Ground Water	1/13/2010 12:45	SB	1/18/2010 15:37	m,p-Xylene	JNB	1	ug/L	ND
10A0220-06	MW-219	Ground Water	1/13/2010 12:45	SB	1/18/2010 15:37	o-Xylene	JNB	1	ug/L	ND
10A0220-06	MW-219	Ground Water	1/13/2010 12:45	SB	1/18/2010 15:37	Bromoform	JNB	1	ug/L	ND
10A0220-06	MW-219	Ground Water	1/13/2010 12:45	SB	1/18/2010 15:37	1,1,2,2-Tetrachloroethane	JNB	1	ug/L	ND
10A0220-06	MW-219	Ground Water	1/13/2010 12:45	SB	1/18/2010 15:37	1,3-Dichlorobenzene	JNB	1	ug/L	ND
10A0220-06	MW-219	Ground Water	1/13/2010 12:45	SB	1/18/2010 15:37	1,4-Dichlorobenzene	JNB	1	ug/L	ND
10A0220-06	MW-219	Ground Water	1/13/2010 12:45	SB	1/18/2010 15:37	1,2-Dichlorobenzene	JNB	1	ug/L	ND

To: Southern Earth Sciences, Inc.
Post Office Box 231238
Montgomery, Alabama 36123

Report Date: 02/19/2010
Project No.: 06-401
Project: ALDOT - Coliseum Blvd Plume

ENVIROCHEM
Environmental Laboratories
4320 Midmost Drive Mobile, AL 36609
Phone (251) 344-9106 Fax (251) 341-9492

ECI Lab Number	Sample ID	Sample Type	Sample Date	Sampled By	Date Analyzed	Analyte	Analyst	RL	Units	Result
10A0136-04	MW-221	Ground Water	1/8/2010 10:35	KH	1/13/2010 15:06	Chloromethane	JNB	1	ug/L	ND
10A0136-04	MW-221	Ground Water	1/8/2010 10:35	KH	1/13/2010 15:06	Vinyl chloride	JNB	1	ug/L	ND
10A0136-04	MW-221	Ground Water	1/8/2010 10:35	KH	1/13/2010 15:06	Chloroethane	JNB	1	ug/L	ND
10A0136-04	MW-221	Ground Water	1/8/2010 10:35	KH	1/13/2010 15:06	Trichlorofluoromethane	JNB	1	ug/L	ND
10A0136-04	MW-221	Ground Water	1/8/2010 10:35	KH	1/13/2010 15:06	1,1-Dichloroethene	JNB	1	ug/L	ND
10A0136-04	MW-221	Ground Water	1/8/2010 10:35	KH	1/13/2010 15:06	Methylene Chloride	JNB	1	ug/L	ND
10A0136-04	MW-221	Ground Water	1/8/2010 10:35	KH	1/13/2010 15:06	trans-1,2-Dichloroethene	JNB	1	ug/L	ND
10A0136-04	MW-221	Ground Water	1/8/2010 10:35	KH	1/13/2010 15:06	1,1-Dichloroethane	JNB	1	ug/L	ND
10A0136-04	MW-221	Ground Water	1/8/2010 10:35	KH	1/13/2010 15:06	cis-1,2-Dichloroethene	JNB	1	ug/L	ND
10A0136-04	MW-221	Ground Water	1/8/2010 10:35	KH	1/13/2010 15:06	Chloroform	JNB	1	ug/L	ND
10A0136-04	MW-221	Ground Water	1/8/2010 10:35	KH	1/13/2010 15:06	1,1,1-Trichloroethane	JNB	1	ug/L	ND
10A0136-04	MW-221	Ground Water	1/8/2010 10:35	KH	1/13/2010 15:06	Carbon Tetrachloride	JNB	1	ug/L	ND
10A0136-04	MW-221	Ground Water	1/8/2010 10:35	KH	1/13/2010 15:06	Benzene	JNB	1	ug/L	ND
10A0136-04	MW-221	Ground Water	1/8/2010 10:35	KH	1/13/2010 15:06	1,2-Dichloroethane	JNB	1	ug/L	ND
10A0136-04	MW-221	Ground Water	1/8/2010 10:35	KH	1/13/2010 15:06	Trichloroethylene	JNB	1	ug/L	ND
10A0136-04	MW-221	Ground Water	1/8/2010 10:35	KH	1/13/2010 15:06	1,2-Dichloropropane	JNB	1	ug/L	ND
10A0136-04	MW-221	Ground Water	1/8/2010 10:35	KH	1/13/2010 15:06	Bromodichloromethane	JNB	1	ug/L	ND
10A0136-04	MW-221	Ground Water	1/8/2010 10:35	KH	1/13/2010 15:06	cis-1,3-Dichloropropene	JNB	1	ug/L	ND
10A0136-04	MW-221	Ground Water	1/8/2010 10:35	KH	1/13/2010 15:06	Toluene	JNB	1	ug/L	ND
10A0136-04	MW-221	Ground Water	1/8/2010 10:35	KH	1/13/2010 15:06	trans-1,3-Dichloropropene	JNB	1	ug/L	ND
10A0136-04	MW-221	Ground Water	1/8/2010 10:35	KH	1/13/2010 15:06	1,1,2-Trichloroethane	JNB	1	ug/L	ND
10A0136-04	MW-221	Ground Water	1/8/2010 10:35	KH	1/13/2010 15:06	Tetrachloroethylene	JNB	1	ug/L	ND
10A0136-04	MW-221	Ground Water	1/8/2010 10:35	KH	1/13/2010 15:06	Dibromochloromethane	JNB	1	ug/L	ND
10A0136-04	MW-221	Ground Water	1/8/2010 10:35	KH	1/13/2010 15:06	Chlorobenzene	JNB	1	ug/L	ND
10A0136-04	MW-221	Ground Water	1/8/2010 10:35	KH	1/13/2010 15:06	1,1,1,2-Tetrachloroethane	JNB	1	ug/L	ND
10A0136-04	MW-221	Ground Water	1/8/2010 10:35	KH	1/13/2010 15:06	Ethylbenzene	JNB	1	ug/L	ND
10A0136-04	MW-221	Ground Water	1/8/2010 10:35	KH	1/13/2010 15:06	m,p-Xylene	JNB	1	ug/L	ND
10A0136-04	MW-221	Ground Water	1/8/2010 10:35	KH	1/13/2010 15:06	o-Xylene	JNB	1	ug/L	ND
10A0136-04	MW-221	Ground Water	1/8/2010 10:35	KH	1/13/2010 15:06	Bromoform	JNB	1	ug/L	ND
10A0136-04	MW-221	Ground Water	1/8/2010 10:35	KH	1/13/2010 15:06	1,1,2,2-Tetrachloroethane	JNB	1	ug/L	ND
10A0136-04	MW-221	Ground Water	1/8/2010 10:35	KH	1/13/2010 15:06	1,3-Dichlorobenzene	JNB	1	ug/L	ND
10A0136-04	MW-221	Ground Water	1/8/2010 10:35	KH	1/13/2010 15:06	1,4-Dichlorobenzene	JNB	1	ug/L	ND
10A0136-04	MW-221	Ground Water	1/8/2010 10:35	KH	1/13/2010 15:06	1,2-Dichlorobenzene	JNB	1	ug/L	ND

To: Southern Earth Sciences, Inc.
Post Office Box 231238
Montgomery, Alabama 36123

Report Date: 02/19/2010
Project No.: 06-401
Project: ALDOT - Coliseum Blvd Plume

ENVIROCHEM
Environmental Laboratories
4320 Midmost Drive Mobile, AL 36609
Phone (251) 344-9106 Fax (251) 341-9492

ECI Lab Number	Sample ID	Sample Type	Sample Date	Sampled By	Date Analyzed	Analyte	Analyst	RL	Units	Result
10A0136-08	MW-221C	Ground Water	1/8/2010 12:00	SB	1/13/2010 15:43	Chloromethane	JNB	1	ug/L	ND
10A0136-08	MW-221C	Ground Water	1/8/2010 12:00	SB	1/13/2010 15:43	Vinyl chloride	JNB	1	ug/L	ND
10A0136-08	MW-221C	Ground Water	1/8/2010 12:00	SB	1/13/2010 15:43	Chloroethane	JNB	1	ug/L	ND
10A0136-08	MW-221C	Ground Water	1/8/2010 12:00	SB	1/13/2010 15:43	Trichlorofluoromethane	JNB	1	ug/L	ND
10A0136-08	MW-221C	Ground Water	1/8/2010 12:00	SB	1/13/2010 15:43	1,1-Dichloroethene	JNB	1	ug/L	ND
10A0136-08	MW-221C	Ground Water	1/8/2010 12:00	SB	1/13/2010 15:43	Methylene Chloride	JNB	1	ug/L	ND
10A0136-08	MW-221C	Ground Water	1/8/2010 12:00	SB	1/13/2010 15:43	trans-1,2-Dichloroethene	JNB	1	ug/L	ND
10A0136-08	MW-221C	Ground Water	1/8/2010 12:00	SB	1/13/2010 15:43	1,1-Dichloroethane	JNB	1	ug/L	ND
10A0136-08	MW-221C	Ground Water	1/8/2010 12:00	SB	1/13/2010 15:43	cis-1,2-Dichloroethene	JNB	1	ug/L	ND
10A0136-08	MW-221C	Ground Water	1/8/2010 12:00	SB	1/13/2010 15:43	Chloroform	JNB	1	ug/L	ND
10A0136-08	MW-221C	Ground Water	1/8/2010 12:00	SB	1/13/2010 15:43	1,1,1-Trichloroethane	JNB	1	ug/L	ND
10A0136-08	MW-221C	Ground Water	1/8/2010 12:00	SB	1/13/2010 15:43	Carbon Tetrachloride	JNB	1	ug/L	ND
10A0136-08	MW-221C	Ground Water	1/8/2010 12:00	SB	1/13/2010 15:43	Benzene	JNB	1	ug/L	ND
10A0136-08	MW-221C	Ground Water	1/8/2010 12:00	SB	1/13/2010 15:43	1,2-Dichloroethane	JNB	1	ug/L	ND
10A0136-08	MW-221C	Ground Water	1/8/2010 12:00	SB	1/13/2010 15:43	Trichloroethylene	JNB	1	ug/L	23.7
10A0136-08	MW-221C	Ground Water	1/8/2010 12:00	SB	1/13/2010 15:43	1,2-Dichloropropane	JNB	1	ug/L	ND
10A0136-08	MW-221C	Ground Water	1/8/2010 12:00	SB	1/13/2010 15:43	Bromodichloromethane	JNB	1	ug/L	ND
10A0136-08	MW-221C	Ground Water	1/8/2010 12:00	SB	1/13/2010 15:43	cis-1,3-Dichloropropene	JNB	1	ug/L	ND
10A0136-08	MW-221C	Ground Water	1/8/2010 12:00	SB	1/13/2010 15:43	Toluene	JNB	1	ug/L	ND
10A0136-08	MW-221C	Ground Water	1/8/2010 12:00	SB	1/13/2010 15:43	trans-1,3-Dichloropropene	JNB	1	ug/L	ND
10A0136-08	MW-221C	Ground Water	1/8/2010 12:00	SB	1/13/2010 15:43	1,1,2-Trichloroethane	JNB	1	ug/L	ND
10A0136-08	MW-221C	Ground Water	1/8/2010 12:00	SB	1/13/2010 15:43	Tetrachloroethylene	JNB	1	ug/L	ND
10A0136-08	MW-221C	Ground Water	1/8/2010 12:00	SB	1/13/2010 15:43	Dibromochloromethane	JNB	1	ug/L	ND
10A0136-08	MW-221C	Ground Water	1/8/2010 12:00	SB	1/13/2010 15:43	Chlorobenzene	JNB	1	ug/L	ND
10A0136-08	MW-221C	Ground Water	1/8/2010 12:00	SB	1/13/2010 15:43	1,1,1,2-Tetrachloroethane	JNB	1	ug/L	ND
10A0136-08	MW-221C	Ground Water	1/8/2010 12:00	SB	1/13/2010 15:43	Ethylbenzene	JNB	1	ug/L	ND
10A0136-08	MW-221C	Ground Water	1/8/2010 12:00	SB	1/13/2010 15:43	m,p-Xylene	JNB	1	ug/L	ND
10A0136-08	MW-221C	Ground Water	1/8/2010 12:00	SB	1/13/2010 15:43	o-Xylene	JNB	1	ug/L	ND
10A0136-08	MW-221C	Ground Water	1/8/2010 12:00	SB	1/13/2010 15:43	Bromoform	JNB	1	ug/L	ND
10A0136-08	MW-221C	Ground Water	1/8/2010 12:00	SB	1/13/2010 15:43	1,1,2,2-Tetrachloroethane	JNB	1	ug/L	ND
10A0136-08	MW-221C	Ground Water	1/8/2010 12:00	SB	1/13/2010 15:43	1,3-Dichlorobenzene	JNB	1	ug/L	ND
10A0136-08	MW-221C	Ground Water	1/8/2010 12:00	SB	1/13/2010 15:43	1,4-Dichlorobenzene	JNB	1	ug/L	ND
10A0136-08	MW-221C	Ground Water	1/8/2010 12:00	SB	1/13/2010 15:43	1,2-Dichlorobenzene	JNB	1	ug/L	ND

To: Southern Earth Sciences, Inc.
Post Office Box 231238
Montgomery, Alabama 36123

Report Date: 02/19/2010
Project No.: 06-401
Project: ALDOT - Coliseum Blvd Plume

ENVIROCHEM
Environmental Laboratories
4320 Midmost Drive Mobile, AL 36609
Phone (251) 344-9106 Fax (251) 341-9492

ECI Lab Number	Sample ID	Sample Type	Sample Date	Sampled By	Date Analyzed	Analyte	Analyst	RL	Units	Result
10A0340-09	MW-223	Ground Water	1/20/2010 12:00	SB	1/30/2010 19:02	Chloromethane	JNB	1	ug/L	ND
10A0340-09	MW-223	Ground Water	1/20/2010 12:00	SB	1/30/2010 19:02	Vinyl chloride	JNB	1	ug/L	ND
10A0340-09	MW-223	Ground Water	1/20/2010 12:00	SB	1/30/2010 19:02	Chloroethane	JNB	1	ug/L	ND
10A0340-09	MW-223	Ground Water	1/20/2010 12:00	SB	1/30/2010 19:02	Trichlorofluoromethane	JNB	1	ug/L	ND
10A0340-09	MW-223	Ground Water	1/20/2010 12:00	SB	1/30/2010 19:02	1,1-Dichloroethene	JNB	1	ug/L	ND
10A0340-09	MW-223	Ground Water	1/20/2010 12:00	SB	1/30/2010 19:02	Methylene Chloride	JNB	1	ug/L	ND
10A0340-09	MW-223	Ground Water	1/20/2010 12:00	SB	1/30/2010 19:02	trans-1,2-Dichloroethene	JNB	1	ug/L	ND
10A0340-09	MW-223	Ground Water	1/20/2010 12:00	SB	1/30/2010 19:02	1,1-Dichloroethane	JNB	1	ug/L	ND
10A0340-09	MW-223	Ground Water	1/20/2010 12:00	SB	1/30/2010 19:02	cis-1,2-Dichloroethene	JNB	1	ug/L	2.1
10A0340-09	MW-223	Ground Water	1/20/2010 12:00	SB	1/30/2010 19:02	Chloroform	JNB	1	ug/L	ND
10A0340-09	MW-223	Ground Water	1/20/2010 12:00	SB	1/30/2010 19:02	1,1,1-Trichloroethane	JNB	1	ug/L	ND
10A0340-09	MW-223	Ground Water	1/20/2010 12:00	SB	1/30/2010 19:02	Carbon Tetrachloride	JNB	1	ug/L	ND
10A0340-09	MW-223	Ground Water	1/20/2010 12:00	SB	1/30/2010 19:02	Benzene	JNB	1	ug/L	ND
10A0340-09	MW-223	Ground Water	1/20/2010 12:00	SB	1/30/2010 19:02	1,2-Dichloroethane	JNB	1	ug/L	ND
10A0340-09	MW-223	Ground Water	1/20/2010 12:00	SB	2/1/2010 18:37	Trichloroethylene	JNB	10	ug/L	292
10A0340-09	MW-223	Ground Water	1/20/2010 12:00	SB	1/30/2010 19:02	1,2-Dichloropropane	JNB	1	ug/L	ND
10A0340-09	MW-223	Ground Water	1/20/2010 12:00	SB	1/30/2010 19:02	Bromodichloromethane	JNB	1	ug/L	ND
10A0340-09	MW-223	Ground Water	1/20/2010 12:00	SB	1/30/2010 19:02	cis-1,3-Dichloropropene	JNB	1	ug/L	ND
10A0340-09	MW-223	Ground Water	1/20/2010 12:00	SB	1/30/2010 19:02	Toluene	JNB	1	ug/L	ND
10A0340-09	MW-223	Ground Water	1/20/2010 12:00	SB	1/30/2010 19:02	trans-1,3-Dichloropropene	JNB	1	ug/L	ND
10A0340-09	MW-223	Ground Water	1/20/2010 12:00	SB	1/30/2010 19:02	1,1,2-Trichloroethane	JNB	1	ug/L	ND
10A0340-09	MW-223	Ground Water	1/20/2010 12:00	SB	1/30/2010 19:02	Tetrachloroethylene	JNB	1	ug/L	ND
10A0340-09	MW-223	Ground Water	1/20/2010 12:00	SB	1/30/2010 19:02	Dibromochloromethane	JNB	1	ug/L	ND
10A0340-09	MW-223	Ground Water	1/20/2010 12:00	SB	1/30/2010 19:02	Chlorobenzene	JNB	1	ug/L	ND
10A0340-09	MW-223	Ground Water	1/20/2010 12:00	SB	1/30/2010 19:02	1,1,1,2-Tetrachloroethane	JNB	1	ug/L	ND
10A0340-09	MW-223	Ground Water	1/20/2010 12:00	SB	1/30/2010 19:02	Ethylbenzene	JNB	1	ug/L	ND
10A0340-09	MW-223	Ground Water	1/20/2010 12:00	SB	1/30/2010 19:02	m,p-Xylene	JNB	1	ug/L	ND
10A0340-09	MW-223	Ground Water	1/20/2010 12:00	SB	1/30/2010 19:02	o-Xylene	JNB	1	ug/L	ND
10A0340-09	MW-223	Ground Water	1/20/2010 12:00	SB	1/30/2010 19:02	Bromoform	JNB	1	ug/L	ND
10A0340-09	MW-223	Ground Water	1/20/2010 12:00	SB	1/30/2010 19:02	1,1,2,2-Tetrachloroethane	JNB	1	ug/L	ND
10A0340-09	MW-223	Ground Water	1/20/2010 12:00	SB	1/30/2010 19:02	1,3-Dichlorobenzene	JNB	1	ug/L	ND
10A0340-09	MW-223	Ground Water	1/20/2010 12:00	SB	1/30/2010 19:02	1,4-Dichlorobenzene	JNB	1	ug/L	ND
10A0340-09	MW-223	Ground Water	1/20/2010 12:00	SB	1/30/2010 19:02	1,2-Dichlorobenzene	JNB	1	ug/L	ND

To: Southern Earth Sciences, Inc.
Post Office Box 231238
Montgomery, Alabama 36123

Report Date: 02/19/2010
Project No.: 06-401
Project: ALDOT - Coliseum Blvd Plume

ENVIROCHEM
Environmental Laboratories
4320 Midmost Drive Mobile, AL 36609
Phone (251) 344-9106 Fax (251) 341-9492

ECI Lab Number	Sample ID	Sample Type	Sample Date	Sampled By	Date Analyzed	Analyte	Analyst	RL	Units	Result
10A0138-09	MW-224	Ground Water	1/11/2010 13:30	KH	1/14/2010 1:32	Chloromethane	JNB	1	ug/L	ND
10A0138-09	MW-224	Ground Water	1/11/2010 13:30	KH	1/14/2010 1:32	Vinyl chloride	JNB	1	ug/L	ND
10A0138-09	MW-224	Ground Water	1/11/2010 13:30	KH	1/14/2010 1:32	Chloroethane	JNB	1	ug/L	ND
10A0138-09	MW-224	Ground Water	1/11/2010 13:30	KH	1/14/2010 1:32	Trichlorofluoromethane	JNB	1	ug/L	ND
10A0138-09	MW-224	Ground Water	1/11/2010 13:30	KH	1/14/2010 1:32	1,1-Dichloroethene	JNB	1	ug/L	ND
10A0138-09	MW-224	Ground Water	1/11/2010 13:30	KH	1/14/2010 1:32	Methylene Chloride	JNB	1	ug/L	ND
10A0138-09	MW-224	Ground Water	1/11/2010 13:30	KH	1/14/2010 1:32	trans-1,2-Dichloroethene	JNB	1	ug/L	ND
10A0138-09	MW-224	Ground Water	1/11/2010 13:30	KH	1/14/2010 1:32	1,1-Dichloroethane	JNB	1	ug/L	ND
10A0138-09	MW-224	Ground Water	1/11/2010 13:30	KH	1/14/2010 1:32	cis-1,2-Dichloroethene	JNB	1	ug/L	ND
10A0138-09	MW-224	Ground Water	1/11/2010 13:30	KH	1/14/2010 1:32	Chloroform	JNB	1	ug/L	ND
10A0138-09	MW-224	Ground Water	1/11/2010 13:30	KH	1/14/2010 1:32	1,1,1-Trichloroethane	JNB	1	ug/L	ND
10A0138-09	MW-224	Ground Water	1/11/2010 13:30	KH	1/14/2010 1:32	Carbon Tetrachloride	JNB	1	ug/L	ND
10A0138-09	MW-224	Ground Water	1/11/2010 13:30	KH	1/14/2010 1:32	Benzene	JNB	1	ug/L	ND
10A0138-09	MW-224	Ground Water	1/11/2010 13:30	KH	1/14/2010 1:32	1,2-Dichloroethane	JNB	1	ug/L	ND
10A0138-09	MW-224	Ground Water	1/11/2010 13:30	KH	1/14/2010 1:32	Trichloroethylene	JNB	1	ug/L	69.4
10A0138-09	MW-224	Ground Water	1/11/2010 13:30	KH	1/14/2010 1:32	1,2-Dichloropropane	JNB	1	ug/L	ND
10A0138-09	MW-224	Ground Water	1/11/2010 13:30	KH	1/14/2010 1:32	Bromodichloromethane	JNB	1	ug/L	ND
10A0138-09	MW-224	Ground Water	1/11/2010 13:30	KH	1/14/2010 1:32	cis-1,3-Dichloropropene	JNB	1	ug/L	ND
10A0138-09	MW-224	Ground Water	1/11/2010 13:30	KH	1/14/2010 1:32	Toluene	JNB	1	ug/L	ND
10A0138-09	MW-224	Ground Water	1/11/2010 13:30	KH	1/14/2010 1:32	trans-1,3-Dichloropropene	JNB	1	ug/L	ND
10A0138-09	MW-224	Ground Water	1/11/2010 13:30	KH	1/14/2010 1:32	1,1,2-Trichloroethane	JNB	1	ug/L	ND
10A0138-09	MW-224	Ground Water	1/11/2010 13:30	KH	1/14/2010 1:32	Tetrachloroethylene	JNB	1	ug/L	ND
10A0138-09	MW-224	Ground Water	1/11/2010 13:30	KH	1/14/2010 1:32	Dibromochloromethane	JNB	1	ug/L	ND
10A0138-09	MW-224	Ground Water	1/11/2010 13:30	KH	1/14/2010 1:32	Chlorobenzene	JNB	1	ug/L	ND
10A0138-09	MW-224	Ground Water	1/11/2010 13:30	KH	1/14/2010 1:32	1,1,1,2-Tetrachloroethane	JNB	1	ug/L	ND
10A0138-09	MW-224	Ground Water	1/11/2010 13:30	KH	1/14/2010 1:32	Ethylbenzene	JNB	1	ug/L	ND
10A0138-09	MW-224	Ground Water	1/11/2010 13:30	KH	1/14/2010 1:32	m,p-Xylene	JNB	1	ug/L	ND
10A0138-09	MW-224	Ground Water	1/11/2010 13:30	KH	1/14/2010 1:32	o-Xylene	JNB	1	ug/L	ND
10A0138-09	MW-224	Ground Water	1/11/2010 13:30	KH	1/14/2010 1:32	Bromoform	JNB	1	ug/L	ND
10A0138-09	MW-224	Ground Water	1/11/2010 13:30	KH	1/14/2010 1:32	1,1,2,2-Tetrachloroethane	JNB	1	ug/L	ND
10A0138-09	MW-224	Ground Water	1/11/2010 13:30	KH	1/14/2010 1:32	1,3-Dichlorobenzene	JNB	1	ug/L	ND
10A0138-09	MW-224	Ground Water	1/11/2010 13:30	KH	1/14/2010 1:32	1,4-Dichlorobenzene	JNB	1	ug/L	ND
10A0138-09	MW-224	Ground Water	1/11/2010 13:30	KH	1/14/2010 1:32	1,2-Dichlorobenzene	JNB	1	ug/L	ND

To: Southern Earth Sciences, Inc.
Post Office Box 231238
Montgomery, Alabama 36123

Report Date: 02/19/2010
Project No.: 06-401
Project: ALDOT - Coliseum Blvd Plume

ENVIROCHEM
Environmental Laboratories
4320 Midmost Drive Mobile, AL 36609
Phone (251) 344-9106 Fax (251) 341-9492

ECI Lab Number	Sample ID	Sample Type	Sample Date	Sampled By	Date Analyzed	Analyte	Analyst	RL	Units	Result
10A0138-14	MW-225	Ground Water	1/11/2010 12:30	SB	1/14/2010 2:30	Chloromethane	JNB	1	ug/L	ND
10A0138-14	MW-225	Ground Water	1/11/2010 12:30	SB	1/14/2010 2:30	Vinyl chloride	JNB	1	ug/L	ND
10A0138-14	MW-225	Ground Water	1/11/2010 12:30	SB	1/14/2010 2:30	Chloroethane	JNB	1	ug/L	ND
10A0138-14	MW-225	Ground Water	1/11/2010 12:30	SB	1/14/2010 2:30	Trichlorofluoromethane	JNB	1	ug/L	ND
10A0138-14	MW-225	Ground Water	1/11/2010 12:30	SB	1/14/2010 2:30	1,1-Dichloroethene	JNB	1	ug/L	ND
10A0138-14	MW-225	Ground Water	1/11/2010 12:30	SB	1/14/2010 2:30	Methylene Chloride	JNB	1	ug/L	ND
10A0138-14	MW-225	Ground Water	1/11/2010 12:30	SB	1/14/2010 2:30	trans-1,2-Dichloroethene	JNB	1	ug/L	ND
10A0138-14	MW-225	Ground Water	1/11/2010 12:30	SB	1/14/2010 2:30	1,1-Dichloroethane	JNB	1	ug/L	ND
10A0138-14	MW-225	Ground Water	1/11/2010 12:30	SB	1/14/2010 2:30	cis-1,2-Dichloroethene	JNB	1	ug/L	ND
10A0138-14	MW-225	Ground Water	1/11/2010 12:30	SB	1/14/2010 2:30	Chloroform	JNB	1	ug/L	ND
10A0138-14	MW-225	Ground Water	1/11/2010 12:30	SB	1/14/2010 2:30	1,1,1-Trichloroethane	JNB	1	ug/L	ND
10A0138-14	MW-225	Ground Water	1/11/2010 12:30	SB	1/14/2010 2:30	Carbon Tetrachloride	JNB	1	ug/L	ND
10A0138-14	MW-225	Ground Water	1/11/2010 12:30	SB	1/14/2010 2:30	Benzene	JNB	1	ug/L	ND
10A0138-14	MW-225	Ground Water	1/11/2010 12:30	SB	1/14/2010 2:30	1,2-Dichloroethane	JNB	1	ug/L	ND
10A0138-14	MW-225	Ground Water	1/11/2010 12:30	SB	1/14/2010 2:30	Trichloroethylene	JNB	1	ug/L	6
10A0138-14	MW-225	Ground Water	1/11/2010 12:30	SB	1/14/2010 2:30	1,2-Dichloropropane	JNB	1	ug/L	ND
10A0138-14	MW-225	Ground Water	1/11/2010 12:30	SB	1/14/2010 2:30	Bromodichloromethane	JNB	1	ug/L	ND
10A0138-14	MW-225	Ground Water	1/11/2010 12:30	SB	1/14/2010 2:30	cis-1,3-Dichloropropene	JNB	1	ug/L	ND
10A0138-14	MW-225	Ground Water	1/11/2010 12:30	SB	1/14/2010 2:30	Toluene	JNB	1	ug/L	ND
10A0138-14	MW-225	Ground Water	1/11/2010 12:30	SB	1/14/2010 2:30	trans-1,3-Dichloropropene	JNB	1	ug/L	ND
10A0138-14	MW-225	Ground Water	1/11/2010 12:30	SB	1/14/2010 2:30	1,1,2-Trichloroethane	JNB	1	ug/L	ND
10A0138-14	MW-225	Ground Water	1/11/2010 12:30	SB	1/14/2010 2:30	Tetrachloroethylene	JNB	1	ug/L	ND
10A0138-14	MW-225	Ground Water	1/11/2010 12:30	SB	1/14/2010 2:30	Dibromochloromethane	JNB	1	ug/L	ND
10A0138-14	MW-225	Ground Water	1/11/2010 12:30	SB	1/14/2010 2:30	Chlorobenzene	JNB	1	ug/L	ND
10A0138-14	MW-225	Ground Water	1/11/2010 12:30	SB	1/14/2010 2:30	1,1,1,2-Tetrachloroethane	JNB	1	ug/L	ND
10A0138-14	MW-225	Ground Water	1/11/2010 12:30	SB	1/14/2010 2:30	Ethylbenzene	JNB	1	ug/L	ND
10A0138-14	MW-225	Ground Water	1/11/2010 12:30	SB	1/14/2010 2:30	m,p-Xylene	JNB	1	ug/L	ND
10A0138-14	MW-225	Ground Water	1/11/2010 12:30	SB	1/14/2010 2:30	o-Xylene	JNB	1	ug/L	ND
10A0138-14	MW-225	Ground Water	1/11/2010 12:30	SB	1/14/2010 2:30	Bromoform	JNB	1	ug/L	ND
10A0138-14	MW-225	Ground Water	1/11/2010 12:30	SB	1/14/2010 2:30	1,1,2,2-Tetrachloroethane	JNB	1	ug/L	ND
10A0138-14	MW-225	Ground Water	1/11/2010 12:30	SB	1/14/2010 2:30	1,3-Dichlorobenzene	JNB	1	ug/L	ND
10A0138-14	MW-225	Ground Water	1/11/2010 12:30	SB	1/14/2010 2:30	1,4-Dichlorobenzene	JNB	1	ug/L	ND
10A0138-14	MW-225	Ground Water	1/11/2010 12:30	SB	1/14/2010 2:30	1,2-Dichlorobenzene	JNB	1	ug/L	ND

To: Southern Earth Sciences, Inc.
Post Office Box 231238
Montgomery, Alabama 36123

Report Date: 02/19/2010
Project No.: 06-401
Project: ALDOT - Coliseum Blvd Plume

ENVIROCHEM
Environmental Laboratories
4320 Midmost Drive Mobile, AL 36609
Phone (251) 344-9106 Fax (251) 341-9492

ECI Lab Number	Sample ID	Sample Type	Sample Date	Sampled By	Date Analyzed	Analyte	Analyst	RL	Units	Result
10A0138-15	MW-226	Ground Water	1/11/2010 14:00	SB	1/18/2010 7:55	Chloromethane	JNB	1	ug/L	ND
10A0138-15	MW-226	Ground Water	1/11/2010 14:00	SB	1/18/2010 7:55	Vinyl chloride	JNB	1	ug/L	ND
10A0138-15	MW-226	Ground Water	1/11/2010 14:00	SB	1/18/2010 7:55	Chloroethane	JNB	1	ug/L	ND
10A0138-15	MW-226	Ground Water	1/11/2010 14:00	SB	1/18/2010 7:55	Trichlorofluoromethane	JNB	1	ug/L	ND
10A0138-15	MW-226	Ground Water	1/11/2010 14:00	SB	1/18/2010 7:55	1,1-Dichloroethene	JNB	1	ug/L	ND
10A0138-15	MW-226	Ground Water	1/11/2010 14:00	SB	1/18/2010 7:55	Methylene Chloride	JNB	1	ug/L	ND
10A0138-15	MW-226	Ground Water	1/11/2010 14:00	SB	1/18/2010 7:55	trans-1,2-Dichloroethene	JNB	1	ug/L	ND
10A0138-15	MW-226	Ground Water	1/11/2010 14:00	SB	1/18/2010 7:55	1,1-Dichloroethane	JNB	1	ug/L	ND
10A0138-15	MW-226	Ground Water	1/11/2010 14:00	SB	1/18/2010 7:55	cis-1,2-Dichloroethene	JNB	1	ug/L	ND
10A0138-15	MW-226	Ground Water	1/11/2010 14:00	SB	1/18/2010 7:55	Chloroform	JNB	1	ug/L	ND
10A0138-15	MW-226	Ground Water	1/11/2010 14:00	SB	1/18/2010 7:55	1,1,1-Trichloroethane	JNB	1	ug/L	ND
10A0138-15	MW-226	Ground Water	1/11/2010 14:00	SB	1/18/2010 7:55	Carbon Tetrachloride	JNB	1	ug/L	ND
10A0138-15	MW-226	Ground Water	1/11/2010 14:00	SB	1/18/2010 7:55	Benzene	JNB	1	ug/L	ND
10A0138-15	MW-226	Ground Water	1/11/2010 14:00	SB	1/18/2010 7:55	1,2-Dichloroethane	JNB	1	ug/L	ND
10A0138-15	MW-226	Ground Water	1/11/2010 14:00	SB	1/18/2010 7:55	Trichloroethylene	JNB	1	ug/L	54.2
10A0138-15	MW-226	Ground Water	1/11/2010 14:00	SB	1/18/2010 7:55	1,2-Dichloropropane	JNB	1	ug/L	ND
10A0138-15	MW-226	Ground Water	1/11/2010 14:00	SB	1/18/2010 7:55	Bromodichloromethane	JNB	1	ug/L	ND
10A0138-15	MW-226	Ground Water	1/11/2010 14:00	SB	1/18/2010 7:55	cis-1,3-Dichloropropene	JNB	1	ug/L	ND
10A0138-15	MW-226	Ground Water	1/11/2010 14:00	SB	1/18/2010 7:55	Toluene	JNB	1	ug/L	ND
10A0138-15	MW-226	Ground Water	1/11/2010 14:00	SB	1/18/2010 7:55	trans-1,3-Dichloropropene	JNB	1	ug/L	ND
10A0138-15	MW-226	Ground Water	1/11/2010 14:00	SB	1/18/2010 7:55	1,1,2-Trichloroethane	JNB	1	ug/L	ND
10A0138-15	MW-226	Ground Water	1/11/2010 14:00	SB	1/18/2010 7:55	Tetrachloroethylene	JNB	1	ug/L	1.5
10A0138-15	MW-226	Ground Water	1/11/2010 14:00	SB	1/18/2010 7:55	Dibromochloromethane	JNB	1	ug/L	ND
10A0138-15	MW-226	Ground Water	1/11/2010 14:00	SB	1/18/2010 7:55	Chlorobenzene	JNB	1	ug/L	ND
10A0138-15	MW-226	Ground Water	1/11/2010 14:00	SB	1/18/2010 7:55	1,1,1,2-Tetrachloroethane	JNB	1	ug/L	ND
10A0138-15	MW-226	Ground Water	1/11/2010 14:00	SB	1/18/2010 7:55	Ethylbenzene	JNB	1	ug/L	ND
10A0138-15	MW-226	Ground Water	1/11/2010 14:00	SB	1/18/2010 7:55	m,p-Xylene	JNB	1	ug/L	ND
10A0138-15	MW-226	Ground Water	1/11/2010 14:00	SB	1/18/2010 7:55	o-Xylene	JNB	1	ug/L	ND
10A0138-15	MW-226	Ground Water	1/11/2010 14:00	SB	1/18/2010 7:55	Bromoform	JNB	1	ug/L	ND
10A0138-15	MW-226	Ground Water	1/11/2010 14:00	SB	1/18/2010 7:55	1,1,2,2-Tetrachloroethane	JNB	1	ug/L	ND
10A0138-15	MW-226	Ground Water	1/11/2010 14:00	SB	1/18/2010 7:55	1,3-Dichlorobenzene	JNB	1	ug/L	ND
10A0138-15	MW-226	Ground Water	1/11/2010 14:00	SB	1/18/2010 7:55	1,4-Dichlorobenzene	JNB	1	ug/L	ND
10A0138-15	MW-226	Ground Water	1/11/2010 14:00	SB	1/18/2010 7:55	1,2-Dichlorobenzene	JNB	1	ug/L	ND

To: Southern Earth Sciences, Inc.
Post Office Box 231238
Montgomery, Alabama 36123

Report Date: 02/19/2010
Project No.: 06-401
Project: ALDOT - Coliseum Blvd Plume

ENVIROCHEM
Environmental Laboratories
4320 Midmost Drive Mobile, AL 36609
Phone (251) 344-9106 Fax (251) 341-9492

ECI Lab Number	Sample ID	Sample Type	Sample Date	Sampled By	Date Analyzed	Analyte	Analyst	RL	Units	Result
10A0138-16	MW-226 Dup	Ground Water	1/11/2010 14:00	SB	1/18/2010 8:31	Chloromethane	JNB	1	ug/L	ND
10A0138-16	MW-226 Dup	Ground Water	1/11/2010 14:00	SB	1/18/2010 8:31	Vinyl chloride	JNB	1	ug/L	ND
10A0138-16	MW-226 Dup	Ground Water	1/11/2010 14:00	SB	1/18/2010 8:31	Chloroethane	JNB	1	ug/L	ND
10A0138-16	MW-226 Dup	Ground Water	1/11/2010 14:00	SB	1/18/2010 8:31	Trichlorofluoromethane	JNB	1	ug/L	ND
10A0138-16	MW-226 Dup	Ground Water	1/11/2010 14:00	SB	1/18/2010 8:31	1,1-Dichloroethene	JNB	1	ug/L	ND
10A0138-16	MW-226 Dup	Ground Water	1/11/2010 14:00	SB	1/18/2010 8:31	Methylene Chloride	JNB	1	ug/L	ND
10A0138-16	MW-226 Dup	Ground Water	1/11/2010 14:00	SB	1/18/2010 8:31	trans-1,2-Dichloroethene	JNB	1	ug/L	ND
10A0138-16	MW-226 Dup	Ground Water	1/11/2010 14:00	SB	1/18/2010 8:31	1,1-Dichloroethane	JNB	1	ug/L	ND
10A0138-16	MW-226 Dup	Ground Water	1/11/2010 14:00	SB	1/18/2010 8:31	cis-1,2-Dichloroethene	JNB	1	ug/L	ND
10A0138-16	MW-226 Dup	Ground Water	1/11/2010 14:00	SB	1/18/2010 8:31	Chloroform	JNB	1	ug/L	ND
10A0138-16	MW-226 Dup	Ground Water	1/11/2010 14:00	SB	1/18/2010 8:31	1,1,1-Trichloroethane	JNB	1	ug/L	ND
10A0138-16	MW-226 Dup	Ground Water	1/11/2010 14:00	SB	1/18/2010 8:31	Carbon Tetrachloride	JNB	1	ug/L	ND
10A0138-16	MW-226 Dup	Ground Water	1/11/2010 14:00	SB	1/18/2010 8:31	Benzene	JNB	1	ug/L	ND
10A0138-16	MW-226 Dup	Ground Water	1/11/2010 14:00	SB	1/18/2010 8:31	1,2-Dichloroethane	JNB	1	ug/L	ND
10A0138-16	MW-226 Dup	Ground Water	1/11/2010 14:00	SB	1/18/2010 8:31	Trichloroethylene	JNB	1	ug/L	56.9
10A0138-16	MW-226 Dup	Ground Water	1/11/2010 14:00	SB	1/18/2010 8:31	1,2-Dichloropropane	JNB	1	ug/L	ND
10A0138-16	MW-226 Dup	Ground Water	1/11/2010 14:00	SB	1/18/2010 8:31	Bromodichloromethane	JNB	1	ug/L	ND
10A0138-16	MW-226 Dup	Ground Water	1/11/2010 14:00	SB	1/18/2010 8:31	cis-1,3-Dichloropropene	JNB	1	ug/L	ND
10A0138-16	MW-226 Dup	Ground Water	1/11/2010 14:00	SB	1/18/2010 8:31	Toluene	JNB	1	ug/L	ND
10A0138-16	MW-226 Dup	Ground Water	1/11/2010 14:00	SB	1/18/2010 8:31	trans-1,3-Dichloropropene	JNB	1	ug/L	ND
10A0138-16	MW-226 Dup	Ground Water	1/11/2010 14:00	SB	1/18/2010 8:31	1,1,2-Trichloroethane	JNB	1	ug/L	ND
10A0138-16	MW-226 Dup	Ground Water	1/11/2010 14:00	SB	1/18/2010 8:31	Tetrachloroethylene	JNB	1	ug/L	1.7
10A0138-16	MW-226 Dup	Ground Water	1/11/2010 14:00	SB	1/18/2010 8:31	Dibromochloromethane	JNB	1	ug/L	ND
10A0138-16	MW-226 Dup	Ground Water	1/11/2010 14:00	SB	1/18/2010 8:31	Chlorobenzene	JNB	1	ug/L	ND
10A0138-16	MW-226 Dup	Ground Water	1/11/2010 14:00	SB	1/18/2010 8:31	1,1,1,2-Tetrachloroethane	JNB	1	ug/L	ND
10A0138-16	MW-226 Dup	Ground Water	1/11/2010 14:00	SB	1/18/2010 8:31	Ethylbenzene	JNB	1	ug/L	ND
10A0138-16	MW-226 Dup	Ground Water	1/11/2010 14:00	SB	1/18/2010 8:31	m,p-Xylene	JNB	1	ug/L	ND
10A0138-16	MW-226 Dup	Ground Water	1/11/2010 14:00	SB	1/18/2010 8:31	o-Xylene	JNB	1	ug/L	ND
10A0138-16	MW-226 Dup	Ground Water	1/11/2010 14:00	SB	1/18/2010 8:31	Bromoform	JNB	1	ug/L	ND
10A0138-16	MW-226 Dup	Ground Water	1/11/2010 14:00	SB	1/18/2010 8:31	1,1,2,2-Tetrachloroethane	JNB	1	ug/L	ND
10A0138-16	MW-226 Dup	Ground Water	1/11/2010 14:00	SB	1/18/2010 8:31	1,3-Dichlorobenzene	JNB	1	ug/L	ND
10A0138-16	MW-226 Dup	Ground Water	1/11/2010 14:00	SB	1/18/2010 8:31	1,4-Dichlorobenzene	JNB	1	ug/L	ND
10A0138-16	MW-226 Dup	Ground Water	1/11/2010 14:00	SB	1/18/2010 8:31	1,2-Dichlorobenzene	JNB	1	ug/L	ND

To: Southern Earth Sciences, Inc.
Post Office Box 231238
Montgomery, Alabama 36123

Report Date: 02/19/2010
Project No.: 06-401
Project: ALDOT - Coliseum Blvd Plume

ENVIROCHEM
Environmental Laboratories
4320 Midmost Drive Mobile, AL 36609
Phone (251) 344-9106 Fax (251) 341-9492

ECI Lab Number	Sample ID	Sample Type	Sample Date	Sampled By	Date Analyzed	Analyte	Analyst	RL	Units	Result
10A0220-01	MW-227	Ground Water	1/13/2010 11:50	KH	1/18/2010 17:59	Chloromethane	JNB	1	ug/L	ND
10A0220-01	MW-227	Ground Water	1/13/2010 11:50	KH	1/18/2010 17:59	Vinyl chloride	JNB	1	ug/L	ND
10A0220-01	MW-227	Ground Water	1/13/2010 11:50	KH	1/18/2010 17:59	Chloroethane	JNB	1	ug/L	ND
10A0220-01	MW-227	Ground Water	1/13/2010 11:50	KH	1/18/2010 17:59	Trichlorofluoromethane	JNB	1	ug/L	ND
10A0220-01	MW-227	Ground Water	1/13/2010 11:50	KH	1/18/2010 17:59	1,1-Dichloroethene	JNB	1	ug/L	1.2
10A0220-01	MW-227	Ground Water	1/13/2010 11:50	KH	1/18/2010 17:59	Methylene Chloride	JNB	1	ug/L	ND
10A0220-01	MW-227	Ground Water	1/13/2010 11:50	KH	1/18/2010 17:59	trans-1,2-Dichloroethene	JNB	1	ug/L	ND
10A0220-01	MW-227	Ground Water	1/13/2010 11:50	KH	1/18/2010 17:59	1,1-Dichloroethane	JNB	1	ug/L	ND
10A0220-01	MW-227	Ground Water	1/13/2010 11:50	KH	1/18/2010 17:59	cis-1,2-Dichloroethene	JNB	1	ug/L	ND
10A0220-01	MW-227	Ground Water	1/13/2010 11:50	KH	1/18/2010 17:59	Chloroform	JNB	1	ug/L	ND
10A0220-01	MW-227	Ground Water	1/13/2010 11:50	KH	1/18/2010 17:59	1,1,1-Trichloroethane	JNB	1	ug/L	ND
10A0220-01	MW-227	Ground Water	1/13/2010 11:50	KH	1/18/2010 17:59	Carbon Tetrachloride	JNB	1	ug/L	ND
10A0220-01	MW-227	Ground Water	1/13/2010 11:50	KH	1/18/2010 17:59	Benzene	JNB	1	ug/L	ND
10A0220-01	MW-227	Ground Water	1/13/2010 11:50	KH	1/18/2010 17:59	1,2-Dichloroethane	JNB	1	ug/L	ND
10A0220-01	MW-227	Ground Water	1/13/2010 11:50	KH	1/20/2010 14:57	Trichloroethylene	JNB	10	ug/L	224
10A0220-01	MW-227	Ground Water	1/13/2010 11:50	KH	1/18/2010 17:59	1,2-Dichloropropane	JNB	1	ug/L	ND
10A0220-01	MW-227	Ground Water	1/13/2010 11:50	KH	1/18/2010 17:59	Bromodichloromethane	JNB	1	ug/L	ND
10A0220-01	MW-227	Ground Water	1/13/2010 11:50	KH	1/18/2010 17:59	cis-1,3-Dichloropropene	JNB	1	ug/L	ND
10A0220-01	MW-227	Ground Water	1/13/2010 11:50	KH	1/18/2010 17:59	Toluene	JNB	1	ug/L	ND
10A0220-01	MW-227	Ground Water	1/13/2010 11:50	KH	1/18/2010 17:59	trans-1,3-Dichloropropene	JNB	1	ug/L	ND
10A0220-01	MW-227	Ground Water	1/13/2010 11:50	KH	1/18/2010 17:59	1,1,2-Trichloroethane	JNB	1	ug/L	ND
10A0220-01	MW-227	Ground Water	1/13/2010 11:50	KH	1/18/2010 17:59	Tetrachloroethylene	JNB	1	ug/L	ND
10A0220-01	MW-227	Ground Water	1/13/2010 11:50	KH	1/18/2010 17:59	Dibromochloromethane	JNB	1	ug/L	ND
10A0220-01	MW-227	Ground Water	1/13/2010 11:50	KH	1/18/2010 17:59	Chlorobenzene	JNB	1	ug/L	ND
10A0220-01	MW-227	Ground Water	1/13/2010 11:50	KH	1/18/2010 17:59	1,1,1,2-Tetrachloroethane	JNB	1	ug/L	ND
10A0220-01	MW-227	Ground Water	1/13/2010 11:50	KH	1/18/2010 17:59	Ethylbenzene	JNB	1	ug/L	ND
10A0220-01	MW-227	Ground Water	1/13/2010 11:50	KH	1/18/2010 17:59	m,p-Xylene	JNB	1	ug/L	ND
10A0220-01	MW-227	Ground Water	1/13/2010 11:50	KH	1/18/2010 17:59	o-Xylene	JNB	1	ug/L	ND
10A0220-01	MW-227	Ground Water	1/13/2010 11:50	KH	1/18/2010 17:59	Bromoform	JNB	1	ug/L	ND
10A0220-01	MW-227	Ground Water	1/13/2010 11:50	KH	1/18/2010 17:59	1,1,2,2-Tetrachloroethane	JNB	1	ug/L	ND
10A0220-01	MW-227	Ground Water	1/13/2010 11:50	KH	1/18/2010 17:59	1,3-Dichlorobenzene	JNB	1	ug/L	ND
10A0220-01	MW-227	Ground Water	1/13/2010 11:50	KH	1/18/2010 17:59	1,4-Dichlorobenzene	JNB	1	ug/L	ND
10A0220-01	MW-227	Ground Water	1/13/2010 11:50	KH	1/18/2010 17:59	1,2-Dichlorobenzene	JNB	1	ug/L	ND

To: Southern Earth Sciences, Inc.
Post Office Box 231238
Montgomery, Alabama 36123

Report Date: 02/19/2010
Project No.: 06-401
Project: ALDOT - Coliseum Blvd Plume

ENVIROCHEM
Environmental Laboratories
4320 Midmost Drive Mobile, AL 36609
Phone (251) 344-9106 Fax (251) 341-9492

ECI Lab Number	Sample ID	Sample Type	Sample Date	Sampled By	Date Analyzed	Analyte	Analyst	RL	Units	Result
10A0382-04	MW-228	Ground Water	1/25/2010 16:00	KH	2/1/2010 3:05	Chloromethane	JNB	1	ug/L	ND
10A0382-04	MW-228	Ground Water	1/25/2010 16:00	KH	2/1/2010 3:05	Vinyl chloride	JNB	1	ug/L	ND
10A0382-04	MW-228	Ground Water	1/25/2010 16:00	KH	2/1/2010 3:05	Chloroethane	JNB	1	ug/L	ND
10A0382-04	MW-228	Ground Water	1/25/2010 16:00	KH	2/1/2010 3:05	Trichlorofluoromethane	JNB	1	ug/L	ND
10A0382-04	MW-228	Ground Water	1/25/2010 16:00	KH	2/1/2010 3:05	1,1-Dichloroethene	JNB	1	ug/L	10.2
10A0382-04	MW-228	Ground Water	1/25/2010 16:00	KH	2/1/2010 3:05	Methylene Chloride	JNB	1	ug/L	ND
10A0382-04	MW-228	Ground Water	1/25/2010 16:00	KH	2/1/2010 3:05	trans-1,2-Dichloroethene	JNB	1	ug/L	ND
10A0382-04	MW-228	Ground Water	1/25/2010 16:00	KH	2/1/2010 3:05	1,1-Dichloroethane	JNB	1	ug/L	ND
10A0382-04	MW-228	Ground Water	1/25/2010 16:00	KH	2/1/2010 3:05	cis-1,2-Dichloroethene	JNB	1	ug/L	ND
10A0382-04	MW-228	Ground Water	1/25/2010 16:00	KH	2/1/2010 3:05	Chloroform	JNB	1	ug/L	ND
10A0382-04	MW-228	Ground Water	1/25/2010 16:00	KH	2/1/2010 3:05	1,1,1-Trichloroethane	JNB	1	ug/L	ND
10A0382-04	MW-228	Ground Water	1/25/2010 16:00	KH	2/1/2010 3:05	Carbon Tetrachloride	JNB	1	ug/L	3.8
10A0382-04	MW-228	Ground Water	1/25/2010 16:00	KH	2/1/2010 3:05	Benzene	JNB	1	ug/L	ND
10A0382-04	MW-228	Ground Water	1/25/2010 16:00	KH	2/1/2010 3:05	1,2-Dichloroethane	JNB	1	ug/L	ND
10A0382-04	MW-228	Ground Water	1/25/2010 16:00	KH	2/1/2010 3:05	Trichloroethylene	JNB	1	ug/L	199
10A0382-04	MW-228	Ground Water	1/25/2010 16:00	KH	2/1/2010 3:05	1,2-Dichloropropane	JNB	1	ug/L	ND
10A0382-04	MW-228	Ground Water	1/25/2010 16:00	KH	2/1/2010 3:05	Bromodichloromethane	JNB	1	ug/L	ND
10A0382-04	MW-228	Ground Water	1/25/2010 16:00	KH	2/1/2010 3:05	cis-1,3-Dichloropropene	JNB	1	ug/L	ND
10A0382-04	MW-228	Ground Water	1/25/2010 16:00	KH	2/1/2010 3:05	Toluene	JNB	1	ug/L	ND
10A0382-04	MW-228	Ground Water	1/25/2010 16:00	KH	2/1/2010 3:05	trans-1,3-Dichloropropene	JNB	1	ug/L	ND
10A0382-04	MW-228	Ground Water	1/25/2010 16:00	KH	2/1/2010 3:05	1,1,2-Trichloroethane	JNB	1	ug/L	ND
10A0382-04	MW-228	Ground Water	1/25/2010 16:00	KH	2/1/2010 3:05	Tetrachloroethylene	JNB	1	ug/L	ND
10A0382-04	MW-228	Ground Water	1/25/2010 16:00	KH	2/1/2010 3:05	Dibromochloromethane	JNB	1	ug/L	ND
10A0382-04	MW-228	Ground Water	1/25/2010 16:00	KH	2/1/2010 3:05	Chlorobenzene	JNB	1	ug/L	ND
10A0382-04	MW-228	Ground Water	1/25/2010 16:00	KH	2/1/2010 3:05	1,1,1,2-Tetrachloroethane	JNB	1	ug/L	ND
10A0382-04	MW-228	Ground Water	1/25/2010 16:00	KH	2/1/2010 3:05	Ethylbenzene	JNB	1	ug/L	ND
10A0382-04	MW-228	Ground Water	1/25/2010 16:00	KH	2/1/2010 3:05	m,p-Xylene	JNB	1	ug/L	ND
10A0382-04	MW-228	Ground Water	1/25/2010 16:00	KH	2/1/2010 3:05	o-Xylene	JNB	1	ug/L	ND
10A0382-04	MW-228	Ground Water	1/25/2010 16:00	KH	2/1/2010 3:05	Bromoform	JNB	1	ug/L	ND
10A0382-04	MW-228	Ground Water	1/25/2010 16:00	KH	2/1/2010 3:05	1,1,2,2-Tetrachloroethane	JNB	1	ug/L	ND
10A0382-04	MW-228	Ground Water	1/25/2010 16:00	KH	2/1/2010 3:05	1,3-Dichlorobenzene	JNB	1	ug/L	ND
10A0382-04	MW-228	Ground Water	1/25/2010 16:00	KH	2/1/2010 3:05	1,4-Dichlorobenzene	JNB	1	ug/L	ND
10A0382-04	MW-228	Ground Water	1/25/2010 16:00	KH	2/1/2010 3:05	1,2-Dichlorobenzene	JNB	1	ug/L	ND

To: Southern Earth Sciences, Inc.
Post Office Box 231238
Montgomery, Alabama 36123

Report Date: 02/19/2010
Project No.: 06-401
Project: ALDOT - Coliseum Blvd Plume

ENVIROCHEM
Environmental Laboratories
4320 Midmost Drive Mobile, AL 36609
Phone (251) 344-9106 Fax (251) 341-9492

ECI Lab Number	Sample ID	Sample Type	Sample Date	Sampled By	Date Analyzed	Analyte	Analyst	RL	Units	Result
10A0138-07	MW-229	Ground Water	1/11/2010 16:10	KH	1/13/2010 16:32	Chloromethane	JNB	1	ug/L	ND
10A0138-07	MW-229	Ground Water	1/11/2010 16:10	KH	1/13/2010 16:32	Vinyl chloride	JNB	1	ug/L	ND
10A0138-07	MW-229	Ground Water	1/11/2010 16:10	KH	1/13/2010 16:32	Chloroethane	JNB	1	ug/L	ND
10A0138-07	MW-229	Ground Water	1/11/2010 16:10	KH	1/13/2010 16:32	Trichlorofluoromethane	JNB	1	ug/L	ND
10A0138-07	MW-229	Ground Water	1/11/2010 16:10	KH	1/13/2010 16:32	1,1-Dichloroethene	JNB	1	ug/L	5.5
10A0138-07	MW-229	Ground Water	1/11/2010 16:10	KH	1/13/2010 16:32	Methylene Chloride	JNB	1	ug/L	ND
10A0138-07	MW-229	Ground Water	1/11/2010 16:10	KH	1/13/2010 16:32	trans-1,2-Dichloroethene	JNB	1	ug/L	ND
10A0138-07	MW-229	Ground Water	1/11/2010 16:10	KH	1/13/2010 16:32	1,1-Dichloroethane	JNB	1	ug/L	ND
10A0138-07	MW-229	Ground Water	1/11/2010 16:10	KH	1/13/2010 16:32	cis-1,2-Dichloroethene	JNB	1	ug/L	ND
10A0138-07	MW-229	Ground Water	1/11/2010 16:10	KH	1/13/2010 16:32	Chloroform	JNB	1	ug/L	1.6
10A0138-07	MW-229	Ground Water	1/11/2010 16:10	KH	1/13/2010 16:32	1,1,1-Trichloroethane	JNB	1	ug/L	ND
10A0138-07	MW-229	Ground Water	1/11/2010 16:10	KH	1/13/2010 16:32	Carbon Tetrachloride	JNB	1	ug/L	ND
10A0138-07	MW-229	Ground Water	1/11/2010 16:10	KH	1/13/2010 16:32	Benzene	JNB	1	ug/L	ND
10A0138-07	MW-229	Ground Water	1/11/2010 16:10	KH	1/13/2010 16:32	1,2-Dichloroethane	JNB	1	ug/L	ND
10A0138-07	MW-229	Ground Water	1/11/2010 16:10	KH	1/18/2010 20:58	Trichloroethylene	JNB	50	ug/L	505
10A0138-07	MW-229	Ground Water	1/11/2010 16:10	KH	1/13/2010 16:32	1,2-Dichloropropane	JNB	1	ug/L	ND
10A0138-07	MW-229	Ground Water	1/11/2010 16:10	KH	1/13/2010 16:32	Bromodichloromethane	JNB	1	ug/L	ND
10A0138-07	MW-229	Ground Water	1/11/2010 16:10	KH	1/13/2010 16:32	cis-1,3-Dichloropropene	JNB	1	ug/L	ND
10A0138-07	MW-229	Ground Water	1/11/2010 16:10	KH	1/13/2010 16:32	Toluene	JNB	1	ug/L	ND
10A0138-07	MW-229	Ground Water	1/11/2010 16:10	KH	1/13/2010 16:32	trans-1,3-Dichloropropene	JNB	1	ug/L	ND
10A0138-07	MW-229	Ground Water	1/11/2010 16:10	KH	1/13/2010 16:32	1,1,2-Trichloroethane	JNB	1	ug/L	ND
10A0138-07	MW-229	Ground Water	1/11/2010 16:10	KH	1/13/2010 16:32	Tetrachloroethylene	JNB	1	ug/L	ND
10A0138-07	MW-229	Ground Water	1/11/2010 16:10	KH	1/13/2010 16:32	Dibromochloromethane	JNB	1	ug/L	ND
10A0138-07	MW-229	Ground Water	1/11/2010 16:10	KH	1/13/2010 16:32	Chlorobenzene	JNB	1	ug/L	ND
10A0138-07	MW-229	Ground Water	1/11/2010 16:10	KH	1/13/2010 16:32	1,1,1,2-Tetrachloroethane	JNB	1	ug/L	ND
10A0138-07	MW-229	Ground Water	1/11/2010 16:10	KH	1/13/2010 16:32	Ethylbenzene	JNB	1	ug/L	ND
10A0138-07	MW-229	Ground Water	1/11/2010 16:10	KH	1/13/2010 16:32	m,p-Xylene	JNB	1	ug/L	ND
10A0138-07	MW-229	Ground Water	1/11/2010 16:10	KH	1/13/2010 16:32	o-Xylene	JNB	1	ug/L	ND
10A0138-07	MW-229	Ground Water	1/11/2010 16:10	KH	1/13/2010 16:32	Bromoform	JNB	1	ug/L	ND
10A0138-07	MW-229	Ground Water	1/11/2010 16:10	KH	1/13/2010 16:32	1,1,2,2-Tetrachloroethane	JNB	1	ug/L	ND
10A0138-07	MW-229	Ground Water	1/11/2010 16:10	KH	1/13/2010 16:32	1,3-Dichlorobenzene	JNB	1	ug/L	ND
10A0138-07	MW-229	Ground Water	1/11/2010 16:10	KH	1/13/2010 16:32	1,4-Dichlorobenzene	JNB	1	ug/L	ND
10A0138-07	MW-229	Ground Water	1/11/2010 16:10	KH	1/13/2010 16:32	1,2-Dichlorobenzene	JNB	1	ug/L	ND

To: Southern Earth Sciences, Inc.
Post Office Box 231238
Montgomery, Alabama 36123

Report Date: 02/19/2010
Project No.: 06-401
Project: ALDOT - Coliseum Blvd Plume

ENVIROCHEM
Environmental Laboratories
4320 Midmost Drive Mobile, AL 36609
Phone (251) 344-9106 Fax (251) 341-9492

ECI Lab Number	Sample ID	Sample Type	Sample Date	Sampled By	Date Analyzed	Analyte	Analyst	RL	Units	Result
10A0382-06	MW-230	Ground Water	1/25/2010 12:45	KH	2/1/2010 3:56	Chloromethane	JNB	1	ug/L	ND
10A0382-06	MW-230	Ground Water	1/25/2010 12:45	KH	2/1/2010 3:56	Vinyl chloride	JNB	1	ug/L	ND
10A0382-06	MW-230	Ground Water	1/25/2010 12:45	KH	2/1/2010 3:56	Chloroethane	JNB	1	ug/L	ND
10A0382-06	MW-230	Ground Water	1/25/2010 12:45	KH	2/1/2010 3:56	Trichlorofluoromethane	JNB	1	ug/L	ND
10A0382-06	MW-230	Ground Water	1/25/2010 12:45	KH	2/1/2010 3:56	1,1-Dichloroethene	JNB	1	ug/L	123
10A0382-06	MW-230	Ground Water	1/25/2010 12:45	KH	2/1/2010 3:56	Methylene Chloride	JNB	1	ug/L	ND
10A0382-06	MW-230	Ground Water	1/25/2010 12:45	KH	2/1/2010 3:56	trans-1,2-Dichloroethene	JNB	1	ug/L	ND
10A0382-06	MW-230	Ground Water	1/25/2010 12:45	KH	2/1/2010 3:56	1,1-Dichloroethane	JNB	1	ug/L	ND
10A0382-06	MW-230	Ground Water	1/25/2010 12:45	KH	2/1/2010 3:56	cis-1,2-Dichloroethene	JNB	1	ug/L	ND
10A0382-06	MW-230	Ground Water	1/25/2010 12:45	KH	2/1/2010 3:56	Chloroform	JNB	1	ug/L	2.2
10A0382-06	MW-230	Ground Water	1/25/2010 12:45	KH	2/1/2010 3:56	1,1,1-Trichloroethane	JNB	1	ug/L	ND
10A0382-06	MW-230	Ground Water	1/25/2010 12:45	KH	2/1/2010 3:56	Carbon Tetrachloride	JNB	1	ug/L	32.8
10A0382-06	MW-230	Ground Water	1/25/2010 12:45	KH	2/1/2010 3:56	Benzene	JNB	1	ug/L	ND
10A0382-06	MW-230	Ground Water	1/25/2010 12:45	KH	2/1/2010 3:56	1,2-Dichloroethane	JNB	1	ug/L	ND
10A0382-06	MW-230	Ground Water	1/25/2010 12:45	KH	2/2/2010 15:55	Trichloroethylene	JNB	10	ug/L	322
10A0382-06	MW-230	Ground Water	1/25/2010 12:45	KH	2/1/2010 3:56	1,2-Dichloropropane	JNB	1	ug/L	ND
10A0382-06	MW-230	Ground Water	1/25/2010 12:45	KH	2/1/2010 3:56	Bromodichloromethane	JNB	1	ug/L	ND
10A0382-06	MW-230	Ground Water	1/25/2010 12:45	KH	2/1/2010 3:56	cis-1,3-Dichloropropene	JNB	1	ug/L	ND
10A0382-06	MW-230	Ground Water	1/25/2010 12:45	KH	2/1/2010 3:56	Toluene	JNB	1	ug/L	ND
10A0382-06	MW-230	Ground Water	1/25/2010 12:45	KH	2/1/2010 3:56	trans-1,3-Dichloropropene	JNB	1	ug/L	ND
10A0382-06	MW-230	Ground Water	1/25/2010 12:45	KH	2/1/2010 3:56	1,1,2-Trichloroethane	JNB	1	ug/L	ND
10A0382-06	MW-230	Ground Water	1/25/2010 12:45	KH	2/1/2010 3:56	Tetrachloroethylene	JNB	1	ug/L	ND
10A0382-06	MW-230	Ground Water	1/25/2010 12:45	KH	2/1/2010 3:56	Dibromochloromethane	JNB	1	ug/L	ND
10A0382-06	MW-230	Ground Water	1/25/2010 12:45	KH	2/1/2010 3:56	Chlorobenzene	JNB	1	ug/L	ND
10A0382-06	MW-230	Ground Water	1/25/2010 12:45	KH	2/1/2010 3:56	1,1,1,2-Tetrachloroethane	JNB	1	ug/L	ND
10A0382-06	MW-230	Ground Water	1/25/2010 12:45	KH	2/1/2010 3:56	Ethylbenzene	JNB	1	ug/L	ND
10A0382-06	MW-230	Ground Water	1/25/2010 12:45	KH	2/1/2010 3:56	m,p-Xylene	JNB	1	ug/L	ND
10A0382-06	MW-230	Ground Water	1/25/2010 12:45	KH	2/1/2010 3:56	o-Xylene	JNB	1	ug/L	ND
10A0382-06	MW-230	Ground Water	1/25/2010 12:45	KH	2/1/2010 3:56	Bromoform	JNB	1	ug/L	ND
10A0382-06	MW-230	Ground Water	1/25/2010 12:45	KH	2/1/2010 3:56	1,1,2,2-Tetrachloroethane	JNB	1	ug/L	ND
10A0382-06	MW-230	Ground Water	1/25/2010 12:45	KH	2/1/2010 3:56	1,3-Dichlorobenzene	JNB	1	ug/L	ND
10A0382-06	MW-230	Ground Water	1/25/2010 12:45	KH	2/1/2010 3:56	1,4-Dichlorobenzene	JNB	1	ug/L	ND
10A0382-06	MW-230	Ground Water	1/25/2010 12:45	KH	2/1/2010 3:56	1,2-Dichlorobenzene	JNB	1	ug/L	ND

To: Southern Earth Sciences, Inc.
Post Office Box 231238
Montgomery, Alabama 36123

Report Date: 02/19/2010
Project No.: 06-401
Project: ALDOT - Coliseum Blvd Plume

ENVIROCHEM
Environmental Laboratories
4320 Midmost Drive Mobile, AL 36609
Phone (251) 344-9106 Fax (251) 341-9492

ECI Lab Number	Sample ID	Sample Type	Sample Date	Sampled By	Date Analyzed	Analyte	Analyst	RL	Units	Result
10A0340-11	MW-231	Ground Water	1/20/2010 14:00	KH	1/30/2010 20:17	Chloromethane	JNB	1	ug/L	ND
10A0340-11	MW-231	Ground Water	1/20/2010 14:00	KH	1/30/2010 20:17	Vinyl chloride	JNB	1	ug/L	ND
10A0340-11	MW-231	Ground Water	1/20/2010 14:00	KH	1/30/2010 20:17	Chloroethane	JNB	1	ug/L	ND
10A0340-11	MW-231	Ground Water	1/20/2010 14:00	KH	1/30/2010 20:17	Trichlorofluoromethane	JNB	1	ug/L	ND
10A0340-11	MW-231	Ground Water	1/20/2010 14:00	KH	1/30/2010 20:17	1,1-Dichloroethene	JNB	1	ug/L	1.2
10A0340-11	MW-231	Ground Water	1/20/2010 14:00	KH	1/30/2010 20:17	Methylene Chloride	JNB	1	ug/L	ND
10A0340-11	MW-231	Ground Water	1/20/2010 14:00	KH	1/30/2010 20:17	trans-1,2-Dichloroethene	JNB	1	ug/L	ND
10A0340-11	MW-231	Ground Water	1/20/2010 14:00	KH	1/30/2010 20:17	1,1-Dichloroethane	JNB	1	ug/L	ND
10A0340-11	MW-231	Ground Water	1/20/2010 14:00	KH	1/30/2010 20:17	cis-1,2-Dichloroethene	JNB	1	ug/L	ND
10A0340-11	MW-231	Ground Water	1/20/2010 14:00	KH	1/30/2010 20:17	Chloroform	JNB	1	ug/L	ND
10A0340-11	MW-231	Ground Water	1/20/2010 14:00	KH	1/30/2010 20:17	1,1,1-Trichloroethane	JNB	1	ug/L	ND
10A0340-11	MW-231	Ground Water	1/20/2010 14:00	KH	1/30/2010 20:17	Carbon Tetrachloride	JNB	1	ug/L	ND
10A0340-11	MW-231	Ground Water	1/20/2010 14:00	KH	1/30/2010 20:17	Benzene	JNB	1	ug/L	ND
10A0340-11	MW-231	Ground Water	1/20/2010 14:00	KH	1/30/2010 20:17	1,2-Dichloroethane	JNB	1	ug/L	ND
10A0340-11	MW-231	Ground Water	1/20/2010 14:00	KH	2/1/2010 19:28	Trichloroethylene	JNB	10	ug/L	483
10A0340-11	MW-231	Ground Water	1/20/2010 14:00	KH	1/30/2010 20:17	1,2-Dichloropropane	JNB	1	ug/L	ND
10A0340-11	MW-231	Ground Water	1/20/2010 14:00	KH	1/30/2010 20:17	Bromodichloromethane	JNB	1	ug/L	ND
10A0340-11	MW-231	Ground Water	1/20/2010 14:00	KH	1/30/2010 20:17	cis-1,3-Dichloropropene	JNB	1	ug/L	ND
10A0340-11	MW-231	Ground Water	1/20/2010 14:00	KH	1/30/2010 20:17	Toluene	JNB	1	ug/L	ND
10A0340-11	MW-231	Ground Water	1/20/2010 14:00	KH	1/30/2010 20:17	trans-1,3-Dichloropropene	JNB	1	ug/L	ND
10A0340-11	MW-231	Ground Water	1/20/2010 14:00	KH	1/30/2010 20:17	1,1,2-Trichloroethane	JNB	1	ug/L	ND
10A0340-11	MW-231	Ground Water	1/20/2010 14:00	KH	1/30/2010 20:17	Tetrachloroethylene	JNB	1	ug/L	ND
10A0340-11	MW-231	Ground Water	1/20/2010 14:00	KH	1/30/2010 20:17	Dibromochloromethane	JNB	1	ug/L	ND
10A0340-11	MW-231	Ground Water	1/20/2010 14:00	KH	1/30/2010 20:17	Chlorobenzene	JNB	1	ug/L	ND
10A0340-11	MW-231	Ground Water	1/20/2010 14:00	KH	1/30/2010 20:17	1,1,1,2-Tetrachloroethane	JNB	1	ug/L	ND
10A0340-11	MW-231	Ground Water	1/20/2010 14:00	KH	1/30/2010 20:17	Ethylbenzene	JNB	1	ug/L	ND
10A0340-11	MW-231	Ground Water	1/20/2010 14:00	KH	1/30/2010 20:17	m,p-Xylene	JNB	1	ug/L	ND
10A0340-11	MW-231	Ground Water	1/20/2010 14:00	KH	1/30/2010 20:17	o-Xylene	JNB	1	ug/L	ND
10A0340-11	MW-231	Ground Water	1/20/2010 14:00	KH	1/30/2010 20:17	Bromoform	JNB	1	ug/L	ND
10A0340-11	MW-231	Ground Water	1/20/2010 14:00	KH	1/30/2010 20:17	1,1,2,2-Tetrachloroethane	JNB	1	ug/L	ND
10A0340-11	MW-231	Ground Water	1/20/2010 14:00	KH	1/30/2010 20:17	1,3-Dichlorobenzene	JNB	1	ug/L	ND
10A0340-11	MW-231	Ground Water	1/20/2010 14:00	KH	1/30/2010 20:17	1,4-Dichlorobenzene	JNB	1	ug/L	ND
10A0340-11	MW-231	Ground Water	1/20/2010 14:00	KH	1/30/2010 20:17	1,2-Dichlorobenzene	JNB	1	ug/L	ND

To: Southern Earth Sciences, Inc.
Post Office Box 231238
Montgomery, Alabama 36123

Report Date: 02/19/2010
Project No.: 06-401
Project: ALDOT - Coliseum Blvd Plume

ENVIROCHEM
Environmental Laboratories
4320 Midmost Drive Mobile, AL 36609
Phone (251) 344-9106 Fax (251) 341-9492

ECI Lab Number	Sample ID	Sample Type	Sample Date	Sampled By	Date Analyzed	Analyte	Analyst	RL	Units	Result
10A0340-12	MW-231 Dup	Ground Water	1/20/2010 14:00	KH	1/30/2010 20:43	Chloromethane	JNB	1	ug/L	ND
10A0340-12	MW-231 Dup	Ground Water	1/20/2010 14:00	KH	1/30/2010 20:43	Vinyl chloride	JNB	1	ug/L	ND
10A0340-12	MW-231 Dup	Ground Water	1/20/2010 14:00	KH	1/30/2010 20:43	Chloroethane	JNB	1	ug/L	ND
10A0340-12	MW-231 Dup	Ground Water	1/20/2010 14:00	KH	1/30/2010 20:43	Trichlorofluoromethane	JNB	1	ug/L	ND
10A0340-12	MW-231 Dup	Ground Water	1/20/2010 14:00	KH	1/30/2010 20:43	1,1-Dichloroethene	JNB	1	ug/L	1
10A0340-12	MW-231 Dup	Ground Water	1/20/2010 14:00	KH	1/30/2010 20:43	Methylene Chloride	JNB	1	ug/L	ND
10A0340-12	MW-231 Dup	Ground Water	1/20/2010 14:00	KH	1/30/2010 20:43	trans-1,2-Dichloroethene	JNB	1	ug/L	ND
10A0340-12	MW-231 Dup	Ground Water	1/20/2010 14:00	KH	1/30/2010 20:43	1,1-Dichloroethane	JNB	1	ug/L	ND
10A0340-12	MW-231 Dup	Ground Water	1/20/2010 14:00	KH	1/30/2010 20:43	cis-1,2-Dichloroethene	JNB	1	ug/L	ND
10A0340-12	MW-231 Dup	Ground Water	1/20/2010 14:00	KH	1/30/2010 20:43	Chloroform	JNB	1	ug/L	ND
10A0340-12	MW-231 Dup	Ground Water	1/20/2010 14:00	KH	1/30/2010 20:43	1,1,1-Trichloroethane	JNB	1	ug/L	ND
10A0340-12	MW-231 Dup	Ground Water	1/20/2010 14:00	KH	1/30/2010 20:43	Carbon Tetrachloride	JNB	1	ug/L	ND
10A0340-12	MW-231 Dup	Ground Water	1/20/2010 14:00	KH	1/30/2010 20:43	Benzene	JNB	1	ug/L	ND
10A0340-12	MW-231 Dup	Ground Water	1/20/2010 14:00	KH	1/30/2010 20:43	1,2-Dichloroethane	JNB	1	ug/L	ND
10A0340-12	MW-231 Dup	Ground Water	1/20/2010 14:00	KH	2/1/2010 19:53	Trichloroethylene	JNB	10	ug/L	467
10A0340-12	MW-231 Dup	Ground Water	1/20/2010 14:00	KH	1/30/2010 20:43	1,2-Dichloropropane	JNB	1	ug/L	ND
10A0340-12	MW-231 Dup	Ground Water	1/20/2010 14:00	KH	1/30/2010 20:43	Bromodichloromethane	JNB	1	ug/L	ND
10A0340-12	MW-231 Dup	Ground Water	1/20/2010 14:00	KH	1/30/2010 20:43	cis-1,3-Dichloropropene	JNB	1	ug/L	ND
10A0340-12	MW-231 Dup	Ground Water	1/20/2010 14:00	KH	1/30/2010 20:43	Toluene	JNB	1	ug/L	ND
10A0340-12	MW-231 Dup	Ground Water	1/20/2010 14:00	KH	1/30/2010 20:43	trans-1,3-Dichloropropene	JNB	1	ug/L	ND
10A0340-12	MW-231 Dup	Ground Water	1/20/2010 14:00	KH	1/30/2010 20:43	1,1,2-Trichloroethane	JNB	1	ug/L	ND
10A0340-12	MW-231 Dup	Ground Water	1/20/2010 14:00	KH	1/30/2010 20:43	Tetrachloroethylene	JNB	1	ug/L	ND
10A0340-12	MW-231 Dup	Ground Water	1/20/2010 14:00	KH	1/30/2010 20:43	Dibromochloromethane	JNB	1	ug/L	ND
10A0340-12	MW-231 Dup	Ground Water	1/20/2010 14:00	KH	1/30/2010 20:43	Chlorobenzene	JNB	1	ug/L	ND
10A0340-12	MW-231 Dup	Ground Water	1/20/2010 14:00	KH	1/30/2010 20:43	1,1,1,2-Tetrachloroethane	JNB	1	ug/L	ND
10A0340-12	MW-231 Dup	Ground Water	1/20/2010 14:00	KH	1/30/2010 20:43	Ethylbenzene	JNB	1	ug/L	ND
10A0340-12	MW-231 Dup	Ground Water	1/20/2010 14:00	KH	1/30/2010 20:43	m,p-Xylene	JNB	1	ug/L	ND
10A0340-12	MW-231 Dup	Ground Water	1/20/2010 14:00	KH	1/30/2010 20:43	o-Xylene	JNB	1	ug/L	ND
10A0340-12	MW-231 Dup	Ground Water	1/20/2010 14:00	KH	1/30/2010 20:43	Bromoform	JNB	1	ug/L	ND
10A0340-12	MW-231 Dup	Ground Water	1/20/2010 14:00	KH	1/30/2010 20:43	1,1,2,2-Tetrachloroethane	JNB	1	ug/L	ND
10A0340-12	MW-231 Dup	Ground Water	1/20/2010 14:00	KH	1/30/2010 20:43	1,3-Dichlorobenzene	JNB	1	ug/L	ND
10A0340-12	MW-231 Dup	Ground Water	1/20/2010 14:00	KH	1/30/2010 20:43	1,4-Dichlorobenzene	JNB	1	ug/L	ND
10A0340-12	MW-231 Dup	Ground Water	1/20/2010 14:00	KH	1/30/2010 20:43	1,2-Dichlorobenzene	JNB	1	ug/L	ND

To: Southern Earth Sciences, Inc.
Post Office Box 231238
Montgomery, Alabama 36123

Report Date: 02/19/2010
Project No.: 06-401
Project: ALDOT - Coliseum Blvd Plume

ENVIROCHEM
Environmental Laboratories
4320 Midmost Drive Mobile, AL 36609
Phone (251) 344-9106 Fax (251) 341-9492

ECI Lab Number	Sample ID	Sample Type	Sample Date	Sampled By	Date Analyzed	Analyte	Analyst	RL	Units	Result
10A0380-04	MW-232	Ground Water	1/22/2010 15:20	KH	1/31/2010 22:28	Chloromethane	JNB	1	ug/L	ND
10A0380-04	MW-232	Ground Water	1/22/2010 15:20	KH	1/31/2010 22:28	Vinyl chloride	JNB	1	ug/L	ND
10A0380-04	MW-232	Ground Water	1/22/2010 15:20	KH	1/31/2010 22:28	Chloroethane	JNB	1	ug/L	ND
10A0380-04	MW-232	Ground Water	1/22/2010 15:20	KH	1/31/2010 22:28	Trichlorofluoromethane	JNB	1	ug/L	ND
10A0380-04	MW-232	Ground Water	1/22/2010 15:20	KH	1/31/2010 22:28	1,1-Dichloroethene	JNB	1	ug/L	2.8
10A0380-04	MW-232	Ground Water	1/22/2010 15:20	KH	1/31/2010 22:28	Methylene Chloride	JNB	1	ug/L	ND
10A0380-04	MW-232	Ground Water	1/22/2010 15:20	KH	1/31/2010 22:28	trans-1,2-Dichloroethene	JNB	1	ug/L	ND
10A0380-04	MW-232	Ground Water	1/22/2010 15:20	KH	1/31/2010 22:28	1,1-Dichloroethane	JNB	1	ug/L	ND
10A0380-04	MW-232	Ground Water	1/22/2010 15:20	KH	1/31/2010 22:28	cis-1,2-Dichloroethene	JNB	1	ug/L	ND
10A0380-04	MW-232	Ground Water	1/22/2010 15:20	KH	1/31/2010 22:28	Chloroform	JNB	1	ug/L	1.4
10A0380-04	MW-232	Ground Water	1/22/2010 15:20	KH	1/31/2010 22:28	1,1,1-Trichloroethane	JNB	1	ug/L	ND
10A0380-04	MW-232	Ground Water	1/22/2010 15:20	KH	1/31/2010 22:28	Carbon Tetrachloride	JNB	1	ug/L	1
10A0380-04	MW-232	Ground Water	1/22/2010 15:20	KH	1/31/2010 22:28	Benzene	JNB	1	ug/L	ND
10A0380-04	MW-232	Ground Water	1/22/2010 15:20	KH	1/31/2010 22:28	1,2-Dichloroethane	JNB	1	ug/L	ND
10A0380-04	MW-232	Ground Water	1/22/2010 15:20	KH	1/31/2010 22:28	Trichloroethylene	JNB	1	ug/L	184
10A0380-04	MW-232	Ground Water	1/22/2010 15:20	KH	1/31/2010 22:28	1,2-Dichloropropane	JNB	1	ug/L	ND
10A0380-04	MW-232	Ground Water	1/22/2010 15:20	KH	1/31/2010 22:28	Bromodichloromethane	JNB	1	ug/L	ND
10A0380-04	MW-232	Ground Water	1/22/2010 15:20	KH	1/31/2010 22:28	cis-1,3-Dichloropropene	JNB	1	ug/L	ND
10A0380-04	MW-232	Ground Water	1/22/2010 15:20	KH	1/31/2010 22:28	Toluene	JNB	1	ug/L	ND
10A0380-04	MW-232	Ground Water	1/22/2010 15:20	KH	1/31/2010 22:28	trans-1,3-Dichloropropene	JNB	1	ug/L	ND
10A0380-04	MW-232	Ground Water	1/22/2010 15:20	KH	1/31/2010 22:28	1,1,2-Trichloroethane	JNB	1	ug/L	ND
10A0380-04	MW-232	Ground Water	1/22/2010 15:20	KH	1/31/2010 22:28	Tetrachloroethylene	JNB	1	ug/L	ND
10A0380-04	MW-232	Ground Water	1/22/2010 15:20	KH	1/31/2010 22:28	Dibromochloromethane	JNB	1	ug/L	ND
10A0380-04	MW-232	Ground Water	1/22/2010 15:20	KH	1/31/2010 22:28	Chlorobenzene	JNB	1	ug/L	ND
10A0380-04	MW-232	Ground Water	1/22/2010 15:20	KH	1/31/2010 22:28	1,1,1,2-Tetrachloroethane	JNB	1	ug/L	ND
10A0380-04	MW-232	Ground Water	1/22/2010 15:20	KH	1/31/2010 22:28	Ethylbenzene	JNB	1	ug/L	ND
10A0380-04	MW-232	Ground Water	1/22/2010 15:20	KH	1/31/2010 22:28	m,p-Xylene	JNB	1	ug/L	ND
10A0380-04	MW-232	Ground Water	1/22/2010 15:20	KH	1/31/2010 22:28	o-Xylene	JNB	1	ug/L	ND
10A0380-04	MW-232	Ground Water	1/22/2010 15:20	KH	1/31/2010 22:28	Bromoform	JNB	1	ug/L	ND
10A0380-04	MW-232	Ground Water	1/22/2010 15:20	KH	1/31/2010 22:28	1,1,2,2-Tetrachloroethane	JNB	1	ug/L	ND
10A0380-04	MW-232	Ground Water	1/22/2010 15:20	KH	1/31/2010 22:28	1,3-Dichlorobenzene	JNB	1	ug/L	ND
10A0380-04	MW-232	Ground Water	1/22/2010 15:20	KH	1/31/2010 22:28	1,4-Dichlorobenzene	JNB	1	ug/L	ND
10A0380-04	MW-232	Ground Water	1/22/2010 15:20	KH	1/31/2010 22:28	1,2-Dichlorobenzene	JNB	1	ug/L	ND

To: Southern Earth Sciences, Inc.
Post Office Box 231238
Montgomery, Alabama 36123

Report Date: 02/19/2010
Project No.: 06-401
Project: ALDOT - Coliseum Blvd Plume

ENVIROCHEM
Environmental Laboratories
4320 Midmost Drive Mobile, AL 36609
Phone (251) 344-9106 Fax (251) 341-9492

ECI Lab Number	Sample ID	Sample Type	Sample Date	Sampled By	Date Analyzed	Analyte	Analyst	RL	Units	Result
10A0220-03	MW-233	Ground Water	1/13/2010 13:50	KH	1/18/2010 18:35	Chloromethane	JNB	1	ug/L	ND
10A0220-03	MW-233	Ground Water	1/13/2010 13:50	KH	1/18/2010 18:35	Vinyl chloride	JNB	1	ug/L	ND
10A0220-03	MW-233	Ground Water	1/13/2010 13:50	KH	1/18/2010 18:35	Chloroethane	JNB	1	ug/L	ND
10A0220-03	MW-233	Ground Water	1/13/2010 13:50	KH	1/18/2010 18:35	Trichlorofluoromethane	JNB	1	ug/L	ND
10A0220-03	MW-233	Ground Water	1/13/2010 13:50	KH	1/18/2010 18:35	1,1-Dichloroethene	JNB	1	ug/L	3.9
10A0220-03	MW-233	Ground Water	1/13/2010 13:50	KH	1/18/2010 18:35	Methylene Chloride	JNB	1	ug/L	ND
10A0220-03	MW-233	Ground Water	1/13/2010 13:50	KH	1/18/2010 18:35	trans-1,2-Dichloroethene	JNB	1	ug/L	ND
10A0220-03	MW-233	Ground Water	1/13/2010 13:50	KH	1/18/2010 18:35	1,1-Dichloroethane	JNB	1	ug/L	ND
10A0220-03	MW-233	Ground Water	1/13/2010 13:50	KH	1/18/2010 18:35	cis-1,2-Dichloroethene	JNB	1	ug/L	ND
10A0220-03	MW-233	Ground Water	1/13/2010 13:50	KH	1/18/2010 18:35	Chloroform	JNB	1	ug/L	ND
10A0220-03	MW-233	Ground Water	1/13/2010 13:50	KH	1/18/2010 18:35	1,1,1-Trichloroethane	JNB	1	ug/L	ND
10A0220-03	MW-233	Ground Water	1/13/2010 13:50	KH	1/18/2010 18:35	Carbon Tetrachloride	JNB	1	ug/L	ND
10A0220-03	MW-233	Ground Water	1/13/2010 13:50	KH	1/18/2010 18:35	Benzene	JNB	1	ug/L	ND
10A0220-03	MW-233	Ground Water	1/13/2010 13:50	KH	1/18/2010 18:35	1,2-Dichloroethane	JNB	1	ug/L	ND
10A0220-03	MW-233	Ground Water	1/13/2010 13:50	KH	1/18/2010 18:35	Trichloroethylene	JNB	1	ug/L	84.6
10A0220-03	MW-233	Ground Water	1/13/2010 13:50	KH	1/18/2010 18:35	1,2-Dichloropropane	JNB	1	ug/L	ND
10A0220-03	MW-233	Ground Water	1/13/2010 13:50	KH	1/18/2010 18:35	Bromodichloromethane	JNB	1	ug/L	ND
10A0220-03	MW-233	Ground Water	1/13/2010 13:50	KH	1/18/2010 18:35	cis-1,3-Dichloropropene	JNB	1	ug/L	ND
10A0220-03	MW-233	Ground Water	1/13/2010 13:50	KH	1/18/2010 18:35	Toluene	JNB	1	ug/L	ND
10A0220-03	MW-233	Ground Water	1/13/2010 13:50	KH	1/18/2010 18:35	trans-1,3-Dichloropropene	JNB	1	ug/L	ND
10A0220-03	MW-233	Ground Water	1/13/2010 13:50	KH	1/18/2010 18:35	1,1,2-Trichloroethane	JNB	1	ug/L	ND
10A0220-03	MW-233	Ground Water	1/13/2010 13:50	KH	1/18/2010 18:35	Tetrachloroethylene	JNB	1	ug/L	ND
10A0220-03	MW-233	Ground Water	1/13/2010 13:50	KH	1/18/2010 18:35	Dibromochloromethane	JNB	1	ug/L	ND
10A0220-03	MW-233	Ground Water	1/13/2010 13:50	KH	1/18/2010 18:35	Chlorobenzene	JNB	1	ug/L	ND
10A0220-03	MW-233	Ground Water	1/13/2010 13:50	KH	1/18/2010 18:35	1,1,1,2-Tetrachloroethane	JNB	1	ug/L	ND
10A0220-03	MW-233	Ground Water	1/13/2010 13:50	KH	1/18/2010 18:35	Ethylbenzene	JNB	1	ug/L	ND
10A0220-03	MW-233	Ground Water	1/13/2010 13:50	KH	1/18/2010 18:35	m,p-Xylene	JNB	1	ug/L	ND
10A0220-03	MW-233	Ground Water	1/13/2010 13:50	KH	1/18/2010 18:35	o-Xylene	JNB	1	ug/L	ND
10A0220-03	MW-233	Ground Water	1/13/2010 13:50	KH	1/18/2010 18:35	Bromoform	JNB	1	ug/L	ND
10A0220-03	MW-233	Ground Water	1/13/2010 13:50	KH	1/18/2010 18:35	1,1,2,2-Tetrachloroethane	JNB	1	ug/L	ND
10A0220-03	MW-233	Ground Water	1/13/2010 13:50	KH	1/18/2010 18:35	1,3-Dichlorobenzene	JNB	1	ug/L	ND
10A0220-03	MW-233	Ground Water	1/13/2010 13:50	KH	1/18/2010 18:35	1,4-Dichlorobenzene	JNB	1	ug/L	ND
10A0220-03	MW-233	Ground Water	1/13/2010 13:50	KH	1/18/2010 18:35	1,2-Dichlorobenzene	JNB	1	ug/L	ND

To: Southern Earth Sciences, Inc.
Post Office Box 231238
Montgomery, Alabama 36123

Report Date: 02/19/2010
Project No.: 06-401
Project: ALDOT - Coliseum Blvd Plume

ENVIROCHEM
Environmental Laboratories
4320 Midmost Drive Mobile, AL 36609
Phone (251) 344-9106 Fax (251) 341-9492

ECI Lab Number	Sample ID	Sample Type	Sample Date	Sampled By	Date Analyzed	Analyte	Analyst	RL	Units	Result
10A0258-05	MW-234	Ground Water	1/15/2010 11:20	KH	1/21/2010 20:19	Chloromethane	JNB	1	ug/L	ND
10A0258-05	MW-234	Ground Water	1/15/2010 11:20	KH	1/21/2010 20:19	Vinyl chloride	JNB	1	ug/L	ND
10A0258-05	MW-234	Ground Water	1/15/2010 11:20	KH	1/21/2010 20:19	Chloroethane	JNB	1	ug/L	ND
10A0258-05	MW-234	Ground Water	1/15/2010 11:20	KH	1/21/2010 20:19	Trichlorofluoromethane	JNB	1	ug/L	ND
10A0258-05	MW-234	Ground Water	1/15/2010 11:20	KH	1/21/2010 20:19	1,1-Dichloroethene	JNB	1	ug/L	14.6
10A0258-05	MW-234	Ground Water	1/15/2010 11:20	KH	1/21/2010 20:19	Methylene Chloride	JNB	1	ug/L	ND
10A0258-05	MW-234	Ground Water	1/15/2010 11:20	KH	1/21/2010 20:19	trans-1,2-Dichloroethene	JNB	1	ug/L	ND
10A0258-05	MW-234	Ground Water	1/15/2010 11:20	KH	1/21/2010 20:19	1,1-Dichloroethane	JNB	1	ug/L	ND
10A0258-05	MW-234	Ground Water	1/15/2010 11:20	KH	1/21/2010 20:19	cis-1,2-Dichloroethene	JNB	1	ug/L	ND
10A0258-05	MW-234	Ground Water	1/15/2010 11:20	KH	1/21/2010 20:19	Chloroform	JNB	1	ug/L	1.6
10A0258-05	MW-234	Ground Water	1/15/2010 11:20	KH	1/21/2010 20:19	1,1,1-Trichloroethane	JNB	1	ug/L	ND
10A0258-05	MW-234	Ground Water	1/15/2010 11:20	KH	1/21/2010 20:19	Carbon Tetrachloride	JNB	1	ug/L	3.3
10A0258-05	MW-234	Ground Water	1/15/2010 11:20	KH	1/21/2010 20:19	Benzene	JNB	1	ug/L	ND
10A0258-05	MW-234	Ground Water	1/15/2010 11:20	KH	1/21/2010 20:19	1,2-Dichloroethane	JNB	1	ug/L	ND
10A0258-05	MW-234	Ground Water	1/15/2010 11:20	KH	1/21/2010 20:19	Trichloroethylene	JNB	1	ug/L	164
10A0258-05	MW-234	Ground Water	1/15/2010 11:20	KH	1/21/2010 20:19	1,2-Dichloropropane	JNB	1	ug/L	ND
10A0258-05	MW-234	Ground Water	1/15/2010 11:20	KH	1/21/2010 20:19	Bromodichloromethane	JNB	1	ug/L	ND
10A0258-05	MW-234	Ground Water	1/15/2010 11:20	KH	1/21/2010 20:19	cis-1,3-Dichloropropene	JNB	1	ug/L	ND
10A0258-05	MW-234	Ground Water	1/15/2010 11:20	KH	1/21/2010 20:19	Toluene	JNB	1	ug/L	ND
10A0258-05	MW-234	Ground Water	1/15/2010 11:20	KH	1/21/2010 20:19	trans-1,3-Dichloropropene	JNB	1	ug/L	ND
10A0258-05	MW-234	Ground Water	1/15/2010 11:20	KH	1/21/2010 20:19	1,1,2-Trichloroethane	JNB	1	ug/L	ND
10A0258-05	MW-234	Ground Water	1/15/2010 11:20	KH	1/21/2010 20:19	Tetrachloroethylene	JNB	1	ug/L	ND
10A0258-05	MW-234	Ground Water	1/15/2010 11:20	KH	1/21/2010 20:19	Dibromochloromethane	JNB	1	ug/L	ND
10A0258-05	MW-234	Ground Water	1/15/2010 11:20	KH	1/21/2010 20:19	Chlorobenzene	JNB	1	ug/L	ND
10A0258-05	MW-234	Ground Water	1/15/2010 11:20	KH	1/21/2010 20:19	1,1,1,2-Tetrachloroethane	JNB	1	ug/L	ND
10A0258-05	MW-234	Ground Water	1/15/2010 11:20	KH	1/21/2010 20:19	Ethylbenzene	JNB	1	ug/L	ND
10A0258-05	MW-234	Ground Water	1/15/2010 11:20	KH	1/21/2010 20:19	m,p-Xylene	JNB	1	ug/L	ND
10A0258-05	MW-234	Ground Water	1/15/2010 11:20	KH	1/21/2010 20:19	o-Xylene	JNB	1	ug/L	ND
10A0258-05	MW-234	Ground Water	1/15/2010 11:20	KH	1/21/2010 20:19	Bromoform	JNB	1	ug/L	ND
10A0258-05	MW-234	Ground Water	1/15/2010 11:20	KH	1/21/2010 20:19	1,1,2,2-Tetrachloroethane	JNB	1	ug/L	ND
10A0258-05	MW-234	Ground Water	1/15/2010 11:20	KH	1/21/2010 20:19	1,3-Dichlorobenzene	JNB	1	ug/L	ND
10A0258-05	MW-234	Ground Water	1/15/2010 11:20	KH	1/21/2010 20:19	1,4-Dichlorobenzene	JNB	1	ug/L	ND
10A0258-05	MW-234	Ground Water	1/15/2010 11:20	KH	1/21/2010 20:19	1,2-Dichlorobenzene	JNB	1	ug/L	ND

To: Southern Earth Sciences, Inc.
Post Office Box 231238
Montgomery, Alabama 36123

Report Date: 02/19/2010
Project No.: 06-401
Project: ALDOT - Coliseum Blvd Plume

ENVIROCHEM
Environmental Laboratories
4320 Midmost Drive Mobile, AL 36609
Phone (251) 344-9106 Fax (251) 341-9492

ECI Lab Number	Sample ID	Sample Type	Sample Date	Sampled By	Date Analyzed	Analyte	Analyst	RL	Units	Result
10A0259-05	MW-235B	Ground Water	1/16/2010 11:25	KH	1/27/2010 19:13	Chloromethane	JNB	1	ug/L	ND
10A0259-05	MW-235B	Ground Water	1/16/2010 11:25	KH	1/27/2010 19:13	Vinyl chloride	JNB	1	ug/L	ND
10A0259-05	MW-235B	Ground Water	1/16/2010 11:25	KH	1/27/2010 19:13	Chloroethane	JNB	1	ug/L	ND
10A0259-05	MW-235B	Ground Water	1/16/2010 11:25	KH	1/27/2010 19:13	Trichlorofluoromethane	JNB	1	ug/L	ND
10A0259-05	MW-235B	Ground Water	1/16/2010 11:25	KH	1/27/2010 19:13	1,1-Dichloroethene	JNB	1	ug/L	23.4
10A0259-05	MW-235B	Ground Water	1/16/2010 11:25	KH	1/27/2010 19:13	Methylene Chloride	JNB	1	ug/L	ND
10A0259-05	MW-235B	Ground Water	1/16/2010 11:25	KH	1/27/2010 19:13	trans-1,2-Dichloroethene	JNB	1	ug/L	ND
10A0259-05	MW-235B	Ground Water	1/16/2010 11:25	KH	1/27/2010 19:13	1,1-Dichloroethane	JNB	1	ug/L	3.8
10A0259-05	MW-235B	Ground Water	1/16/2010 11:25	KH	1/27/2010 19:13	cis-1,2-Dichloroethene	JNB	1	ug/L	10.2
10A0259-05	MW-235B	Ground Water	1/16/2010 11:25	KH	1/27/2010 19:13	Chloroform	JNB	1	ug/L	4.3
10A0259-05	MW-235B	Ground Water	1/16/2010 11:25	KH	1/27/2010 19:13	1,1,1-Trichloroethane	JNB	1	ug/L	ND
10A0259-05	MW-235B	Ground Water	1/16/2010 11:25	KH	1/27/2010 19:13	Carbon Tetrachloride	JNB	1	ug/L	9.9
10A0259-05	MW-235B	Ground Water	1/16/2010 11:25	KH	1/27/2010 19:13	Benzene	JNB	1	ug/L	ND
10A0259-05	MW-235B	Ground Water	1/16/2010 11:25	KH	1/27/2010 19:13	1,2-Dichloroethane	JNB	1	ug/L	ND
10A0259-05	MW-235B	Ground Water	1/16/2010 11:25	KH	1/29/2010 15:00	Trichloroethylene	JNB	50	ug/L	1710
10A0259-05	MW-235B	Ground Water	1/16/2010 11:25	KH	1/27/2010 19:13	1,2-Dichloropropane	JNB	1	ug/L	ND
10A0259-05	MW-235B	Ground Water	1/16/2010 11:25	KH	1/27/2010 19:13	Bromodichloromethane	JNB	1	ug/L	ND
10A0259-05	MW-235B	Ground Water	1/16/2010 11:25	KH	1/27/2010 19:13	cis-1,3-Dichloropropene	JNB	1	ug/L	ND
10A0259-05	MW-235B	Ground Water	1/16/2010 11:25	KH	1/27/2010 19:13	Toluene	JNB	1	ug/L	ND
10A0259-05	MW-235B	Ground Water	1/16/2010 11:25	KH	1/27/2010 19:13	trans-1,3-Dichloropropene	JNB	1	ug/L	ND
10A0259-05	MW-235B	Ground Water	1/16/2010 11:25	KH	1/27/2010 19:13	1,1,2-Trichloroethane	JNB	1	ug/L	ND
10A0259-05	MW-235B	Ground Water	1/16/2010 11:25	KH	1/27/2010 19:13	Tetrachloroethylene	JNB	1	ug/L	ND
10A0259-05	MW-235B	Ground Water	1/16/2010 11:25	KH	1/27/2010 19:13	Dibromochloromethane	JNB	1	ug/L	ND
10A0259-05	MW-235B	Ground Water	1/16/2010 11:25	KH	1/27/2010 19:13	Chlorobenzene	JNB	1	ug/L	ND
10A0259-05	MW-235B	Ground Water	1/16/2010 11:25	KH	1/27/2010 19:13	1,1,1,2-Tetrachloroethane	JNB	1	ug/L	ND
10A0259-05	MW-235B	Ground Water	1/16/2010 11:25	KH	1/27/2010 19:13	Ethylbenzene	JNB	1	ug/L	ND
10A0259-05	MW-235B	Ground Water	1/16/2010 11:25	KH	1/27/2010 19:13	m,p-Xylene	JNB	1	ug/L	ND
10A0259-05	MW-235B	Ground Water	1/16/2010 11:25	KH	1/27/2010 19:13	o-Xylene	JNB	1	ug/L	ND
10A0259-05	MW-235B	Ground Water	1/16/2010 11:25	KH	1/27/2010 19:13	Bromoform	JNB	1	ug/L	ND
10A0259-05	MW-235B	Ground Water	1/16/2010 11:25	KH	1/27/2010 19:13	1,1,2,2-Tetrachloroethane	JNB	1	ug/L	ND
10A0259-05	MW-235B	Ground Water	1/16/2010 11:25	KH	1/27/2010 19:13	1,3-Dichlorobenzene	JNB	1	ug/L	ND
10A0259-05	MW-235B	Ground Water	1/16/2010 11:25	KH	1/27/2010 19:13	1,4-Dichlorobenzene	JNB	1	ug/L	ND
10A0259-05	MW-235B	Ground Water	1/16/2010 11:25	KH	1/27/2010 19:13	1,2-Dichlorobenzene	JNB	1	ug/L	ND

To: Southern Earth Sciences, Inc.
Post Office Box 231238
Montgomery, Alabama 36123

Report Date: 02/19/2010
Project No.: 06-401
Project: ALDOT - Coliseum Blvd Plume

ENVIROCHEM
Environmental Laboratories
4320 Midmost Drive Mobile, AL 36609
Phone (251) 344-9106 Fax (251) 341-9492

ECI Lab Number	Sample ID	Sample Type	Sample Date	Sampled By	Date Analyzed	Analyte	Analyst	RL	Units	Result
10A0259-06	MW-235C	Ground Water	1/16/2010 11:45	KH	1/27/2010 19:49	Chloromethane	JNB	1	ug/L	ND
10A0259-06	MW-235C	Ground Water	1/16/2010 11:45	KH	1/27/2010 19:49	Vinyl chloride	JNB	1	ug/L	ND
10A0259-06	MW-235C	Ground Water	1/16/2010 11:45	KH	1/27/2010 19:49	Chloroethane	JNB	1	ug/L	ND
10A0259-06	MW-235C	Ground Water	1/16/2010 11:45	KH	1/27/2010 19:49	Trichlorofluoromethane	JNB	1	ug/L	ND
10A0259-06	MW-235C	Ground Water	1/16/2010 11:45	KH	1/27/2010 19:49	1,1-Dichloroethene	JNB	1	ug/L	28.9
10A0259-06	MW-235C	Ground Water	1/16/2010 11:45	KH	1/27/2010 19:49	Methylene Chloride	JNB	1	ug/L	ND
10A0259-06	MW-235C	Ground Water	1/16/2010 11:45	KH	1/27/2010 19:49	trans-1,2-Dichloroethene	JNB	1	ug/L	ND
10A0259-06	MW-235C	Ground Water	1/16/2010 11:45	KH	1/27/2010 19:49	1,1-Dichloroethane	JNB	1	ug/L	ND
10A0259-06	MW-235C	Ground Water	1/16/2010 11:45	KH	1/27/2010 19:49	cis-1,2-Dichloroethene	JNB	1	ug/L	1.5
10A0259-06	MW-235C	Ground Water	1/16/2010 11:45	KH	1/27/2010 19:49	Chloroform	JNB	1	ug/L	1.8
10A0259-06	MW-235C	Ground Water	1/16/2010 11:45	KH	1/27/2010 19:49	1,1,1-Trichloroethane	JNB	1	ug/L	ND
10A0259-06	MW-235C	Ground Water	1/16/2010 11:45	KH	1/27/2010 19:49	Carbon Tetrachloride	JNB	1	ug/L	7.2
10A0259-06	MW-235C	Ground Water	1/16/2010 11:45	KH	1/27/2010 19:49	Benzene	JNB	1	ug/L	ND
10A0259-06	MW-235C	Ground Water	1/16/2010 11:45	KH	1/27/2010 19:49	1,2-Dichloroethane	JNB	1	ug/L	ND
10A0259-06	MW-235C	Ground Water	1/16/2010 11:45	KH	1/29/2010 15:36	Trichloroethylene	JNB	10	ug/L	470
10A0259-06	MW-235C	Ground Water	1/16/2010 11:45	KH	1/27/2010 19:49	1,2-Dichloropropane	JNB	1	ug/L	ND
10A0259-06	MW-235C	Ground Water	1/16/2010 11:45	KH	1/27/2010 19:49	Bromodichloromethane	JNB	1	ug/L	ND
10A0259-06	MW-235C	Ground Water	1/16/2010 11:45	KH	1/27/2010 19:49	cis-1,3-Dichloropropene	JNB	1	ug/L	ND
10A0259-06	MW-235C	Ground Water	1/16/2010 11:45	KH	1/27/2010 19:49	Toluene	JNB	1	ug/L	ND
10A0259-06	MW-235C	Ground Water	1/16/2010 11:45	KH	1/27/2010 19:49	trans-1,3-Dichloropropene	JNB	1	ug/L	ND
10A0259-06	MW-235C	Ground Water	1/16/2010 11:45	KH	1/27/2010 19:49	1,1,2-Trichloroethane	JNB	1	ug/L	ND
10A0259-06	MW-235C	Ground Water	1/16/2010 11:45	KH	1/27/2010 19:49	Tetrachloroethylene	JNB	1	ug/L	ND
10A0259-06	MW-235C	Ground Water	1/16/2010 11:45	KH	1/27/2010 19:49	Dibromochloromethane	JNB	1	ug/L	ND
10A0259-06	MW-235C	Ground Water	1/16/2010 11:45	KH	1/27/2010 19:49	Chlorobenzene	JNB	1	ug/L	ND
10A0259-06	MW-235C	Ground Water	1/16/2010 11:45	KH	1/27/2010 19:49	1,1,1,2-Tetrachloroethane	JNB	1	ug/L	ND
10A0259-06	MW-235C	Ground Water	1/16/2010 11:45	KH	1/27/2010 19:49	Ethylbenzene	JNB	1	ug/L	ND
10A0259-06	MW-235C	Ground Water	1/16/2010 11:45	KH	1/27/2010 19:49	m,p-Xylene	JNB	1	ug/L	ND
10A0259-06	MW-235C	Ground Water	1/16/2010 11:45	KH	1/27/2010 19:49	o-Xylene	JNB	1	ug/L	ND
10A0259-06	MW-235C	Ground Water	1/16/2010 11:45	KH	1/27/2010 19:49	Bromoform	JNB	1	ug/L	ND
10A0259-06	MW-235C	Ground Water	1/16/2010 11:45	KH	1/27/2010 19:49	1,1,2,2-Tetrachloroethane	JNB	1	ug/L	ND
10A0259-06	MW-235C	Ground Water	1/16/2010 11:45	KH	1/27/2010 19:49	1,3-Dichlorobenzene	JNB	1	ug/L	ND
10A0259-06	MW-235C	Ground Water	1/16/2010 11:45	KH	1/27/2010 19:49	1,4-Dichlorobenzene	JNB	1	ug/L	ND
10A0259-06	MW-235C	Ground Water	1/16/2010 11:45	KH	1/27/2010 19:49	1,2-Dichlorobenzene	JNB	1	ug/L	ND

To: Southern Earth Sciences, Inc.
Post Office Box 231238
Montgomery, Alabama 36123

Report Date: 02/19/2010
Project No.: 06-401
Project: ALDOT - Coliseum Blvd Plume

ENVIROCHEM
Environmental Laboratories
4320 Midmost Drive Mobile, AL 36609
Phone (251) 344-9106 Fax (251) 341-9492

ECI Lab Number	Sample ID	Sample Type	Sample Date	Sampled By	Date Analyzed	Analyte	Analyst	RL	Units	Result
10A0258-10	MW-236B	Ground Water	1/15/2010 11:30	SB	1/26/2010 15:20	Chloromethane	JNB	1	ug/L	ND
10A0258-10	MW-236B	Ground Water	1/15/2010 11:30	SB	1/26/2010 15:20	Vinyl chloride	JNB	1	ug/L	ND
10A0258-10	MW-236B	Ground Water	1/15/2010 11:30	SB	1/26/2010 15:20	Chloroethane	JNB	1	ug/L	ND
10A0258-10	MW-236B	Ground Water	1/15/2010 11:30	SB	1/26/2010 15:20	Trichlorofluoromethane	JNB	1	ug/L	ND
10A0258-10	MW-236B	Ground Water	1/15/2010 11:30	SB	1/26/2010 15:20	1,1-Dichloroethene	JNB	1	ug/L	ND
10A0258-10	MW-236B	Ground Water	1/15/2010 11:30	SB	1/26/2010 15:20	Methylene Chloride	JNB	1	ug/L	ND
10A0258-10	MW-236B	Ground Water	1/15/2010 11:30	SB	1/26/2010 15:20	trans-1,2-Dichloroethene	JNB	1	ug/L	ND
10A0258-10	MW-236B	Ground Water	1/15/2010 11:30	SB	1/26/2010 15:20	1,1-Dichloroethane	JNB	1	ug/L	ND
10A0258-10	MW-236B	Ground Water	1/15/2010 11:30	SB	1/26/2010 15:20	cis-1,2-Dichloroethene	JNB	1	ug/L	ND
10A0258-10	MW-236B	Ground Water	1/15/2010 11:30	SB	1/26/2010 15:20	Chloroform	JNB	1	ug/L	2.3
10A0258-10	MW-236B	Ground Water	1/15/2010 11:30	SB	1/26/2010 15:20	1,1,1-Trichloroethane	JNB	1	ug/L	ND
10A0258-10	MW-236B	Ground Water	1/15/2010 11:30	SB	1/26/2010 15:20	Carbon Tetrachloride	JNB	1	ug/L	ND
10A0258-10	MW-236B	Ground Water	1/15/2010 11:30	SB	1/26/2010 15:20	Benzene	JNB	1	ug/L	ND
10A0258-10	MW-236B	Ground Water	1/15/2010 11:30	SB	1/26/2010 15:20	1,2-Dichloroethane	JNB	1	ug/L	ND
10A0258-10	MW-236B	Ground Water	1/15/2010 11:30	SB	1/26/2010 15:20	Trichloroethylene	JNB	1	ug/L	13
10A0258-10	MW-236B	Ground Water	1/15/2010 11:30	SB	1/26/2010 15:20	1,2-Dichloropropane	JNB	1	ug/L	ND
10A0258-10	MW-236B	Ground Water	1/15/2010 11:30	SB	1/26/2010 15:20	Bromodichloromethane	JNB	1	ug/L	ND
10A0258-10	MW-236B	Ground Water	1/15/2010 11:30	SB	1/26/2010 15:20	cis-1,3-Dichloropropene	JNB	1	ug/L	ND
10A0258-10	MW-236B	Ground Water	1/15/2010 11:30	SB	1/26/2010 15:20	Toluene	JNB	1	ug/L	ND
10A0258-10	MW-236B	Ground Water	1/15/2010 11:30	SB	1/26/2010 15:20	trans-1,3-Dichloropropene	JNB	1	ug/L	ND
10A0258-10	MW-236B	Ground Water	1/15/2010 11:30	SB	1/26/2010 15:20	1,1,2-Trichloroethane	JNB	1	ug/L	ND
10A0258-10	MW-236B	Ground Water	1/15/2010 11:30	SB	1/26/2010 15:20	Tetrachloroethylene	JNB	1	ug/L	5.4
10A0258-10	MW-236B	Ground Water	1/15/2010 11:30	SB	1/26/2010 15:20	Dibromochloromethane	JNB	1	ug/L	ND
10A0258-10	MW-236B	Ground Water	1/15/2010 11:30	SB	1/26/2010 15:20	Chlorobenzene	JNB	1	ug/L	ND
10A0258-10	MW-236B	Ground Water	1/15/2010 11:30	SB	1/26/2010 15:20	1,1,1,2-Tetrachloroethane	JNB	1	ug/L	ND
10A0258-10	MW-236B	Ground Water	1/15/2010 11:30	SB	1/26/2010 15:20	Ethylbenzene	JNB	1	ug/L	ND
10A0258-10	MW-236B	Ground Water	1/15/2010 11:30	SB	1/26/2010 15:20	m,p-Xylene	JNB	1	ug/L	ND
10A0258-10	MW-236B	Ground Water	1/15/2010 11:30	SB	1/26/2010 15:20	o-Xylene	JNB	1	ug/L	ND
10A0258-10	MW-236B	Ground Water	1/15/2010 11:30	SB	1/26/2010 15:20	Bromoform	JNB	1	ug/L	ND
10A0258-10	MW-236B	Ground Water	1/15/2010 11:30	SB	1/26/2010 15:20	1,1,2,2-Tetrachloroethane	JNB	1	ug/L	ND
10A0258-10	MW-236B	Ground Water	1/15/2010 11:30	SB	1/26/2010 15:20	1,3-Dichlorobenzene	JNB	1	ug/L	ND
10A0258-10	MW-236B	Ground Water	1/15/2010 11:30	SB	1/26/2010 15:20	1,4-Dichlorobenzene	JNB	1	ug/L	ND
10A0258-10	MW-236B	Ground Water	1/15/2010 11:30	SB	1/26/2010 15:20	1,2-Dichlorobenzene	JNB	1	ug/L	ND

To: Southern Earth Sciences, Inc.
Post Office Box 231238
Montgomery, Alabama 36123

Report Date: 02/19/2010
Project No.: 06-401
Project: ALDOT - Coliseum Blvd Plume

ENVIROCHEM
Environmental Laboratories
4320 Midmost Drive Mobile, AL 36609
Phone (251) 344-9106 Fax (251) 341-9492

ECI Lab Number	Sample ID	Sample Type	Sample Date	Sampled By	Date Analyzed	Analyte	Analyst	RL	Units	Result
10A0258-11	MW-236C	Ground Water	1/15/2010 11:45	SB	1/26/2010 15:55	Chloromethane	JNB	1	ug/L	ND
10A0258-11	MW-236C	Ground Water	1/15/2010 11:45	SB	1/26/2010 15:55	Vinyl chloride	JNB	1	ug/L	ND
10A0258-11	MW-236C	Ground Water	1/15/2010 11:45	SB	1/26/2010 15:55	Chloroethane	JNB	1	ug/L	ND
10A0258-11	MW-236C	Ground Water	1/15/2010 11:45	SB	1/26/2010 15:55	Trichlorofluoromethane	JNB	1	ug/L	ND
10A0258-11	MW-236C	Ground Water	1/15/2010 11:45	SB	1/26/2010 15:55	1,1-Dichloroethene	JNB	1	ug/L	27.9
10A0258-11	MW-236C	Ground Water	1/15/2010 11:45	SB	1/26/2010 15:55	Methylene Chloride	JNB	1	ug/L	ND
10A0258-11	MW-236C	Ground Water	1/15/2010 11:45	SB	1/26/2010 15:55	trans-1,2-Dichloroethene	JNB	1	ug/L	ND
10A0258-11	MW-236C	Ground Water	1/15/2010 11:45	SB	1/26/2010 15:55	1,1-Dichloroethane	JNB	1	ug/L	ND
10A0258-11	MW-236C	Ground Water	1/15/2010 11:45	SB	1/26/2010 15:55	cis-1,2-Dichloroethene	JNB	1	ug/L	ND
10A0258-11	MW-236C	Ground Water	1/15/2010 11:45	SB	1/26/2010 15:55	Chloroform	JNB	1	ug/L	4.2
10A0258-11	MW-236C	Ground Water	1/15/2010 11:45	SB	1/26/2010 15:55	1,1,1-Trichloroethane	JNB	1	ug/L	ND
10A0258-11	MW-236C	Ground Water	1/15/2010 11:45	SB	1/26/2010 15:55	Carbon Tetrachloride	JNB	1	ug/L	6.2
10A0258-11	MW-236C	Ground Water	1/15/2010 11:45	SB	1/26/2010 15:55	Benzene	JNB	1	ug/L	ND
10A0258-11	MW-236C	Ground Water	1/15/2010 11:45	SB	1/26/2010 15:55	1,2-Dichloroethane	JNB	1	ug/L	ND
10A0258-11	MW-236C	Ground Water	1/15/2010 11:45	SB	1/26/2010 15:55	Trichloroethylene	JNB	1	ug/L	256
10A0258-11	MW-236C	Ground Water	1/15/2010 11:45	SB	1/26/2010 15:55	1,2-Dichloropropane	JNB	1	ug/L	ND
10A0258-11	MW-236C	Ground Water	1/15/2010 11:45	SB	1/26/2010 15:55	Bromodichloromethane	JNB	1	ug/L	ND
10A0258-11	MW-236C	Ground Water	1/15/2010 11:45	SB	1/26/2010 15:55	cis-1,3-Dichloropropene	JNB	1	ug/L	ND
10A0258-11	MW-236C	Ground Water	1/15/2010 11:45	SB	1/26/2010 15:55	Toluene	JNB	1	ug/L	ND
10A0258-11	MW-236C	Ground Water	1/15/2010 11:45	SB	1/26/2010 15:55	trans-1,3-Dichloropropene	JNB	1	ug/L	ND
10A0258-11	MW-236C	Ground Water	1/15/2010 11:45	SB	1/26/2010 15:55	1,1,2-Trichloroethane	JNB	1	ug/L	ND
10A0258-11	MW-236C	Ground Water	1/15/2010 11:45	SB	1/26/2010 15:55	Tetrachloroethylene	JNB	1	ug/L	3
10A0258-11	MW-236C	Ground Water	1/15/2010 11:45	SB	1/26/2010 15:55	Dibromochloromethane	JNB	1	ug/L	ND
10A0258-11	MW-236C	Ground Water	1/15/2010 11:45	SB	1/26/2010 15:55	Chlorobenzene	JNB	1	ug/L	ND
10A0258-11	MW-236C	Ground Water	1/15/2010 11:45	SB	1/26/2010 15:55	1,1,1,2-Tetrachloroethane	JNB	1	ug/L	ND
10A0258-11	MW-236C	Ground Water	1/15/2010 11:45	SB	1/26/2010 15:55	Ethylbenzene	JNB	1	ug/L	ND
10A0258-11	MW-236C	Ground Water	1/15/2010 11:45	SB	1/26/2010 15:55	m,p-Xylene	JNB	1	ug/L	ND
10A0258-11	MW-236C	Ground Water	1/15/2010 11:45	SB	1/26/2010 15:55	o-Xylene	JNB	1	ug/L	ND
10A0258-11	MW-236C	Ground Water	1/15/2010 11:45	SB	1/26/2010 15:55	Bromoform	JNB	1	ug/L	ND
10A0258-11	MW-236C	Ground Water	1/15/2010 11:45	SB	1/26/2010 15:55	1,1,2,2-Tetrachloroethane	JNB	1	ug/L	ND
10A0258-11	MW-236C	Ground Water	1/15/2010 11:45	SB	1/26/2010 15:55	1,3-Dichlorobenzene	JNB	1	ug/L	ND
10A0258-11	MW-236C	Ground Water	1/15/2010 11:45	SB	1/26/2010 15:55	1,4-Dichlorobenzene	JNB	1	ug/L	ND
10A0258-11	MW-236C	Ground Water	1/15/2010 11:45	SB	1/26/2010 15:55	1,2-Dichlorobenzene	JNB	1	ug/L	ND

To: Southern Earth Sciences, Inc.
Post Office Box 231238
Montgomery, Alabama 36123

Report Date: 02/19/2010
Project No.: 06-401
Project: ALDOT - Coliseum Blvd Plume

ENVIROCHEM
Environmental Laboratories
4320 Midmost Drive Mobile, AL 36609
Phone (251) 344-9106 Fax (251) 341-9492

ECI Lab Number	Sample ID	Sample Type	Sample Date	Sampled By	Date Analyzed	Analyte	Analyst	RL	Units	Result
10A0380-09	MW-237B	Ground Water	1/22/2010 11:55	SB	1/31/2010 23:44	Chloromethane	JNB	1	ug/L	ND
10A0380-09	MW-237B	Ground Water	1/22/2010 11:55	SB	1/31/2010 23:44	Vinyl chloride	JNB	1	ug/L	ND
10A0380-09	MW-237B	Ground Water	1/22/2010 11:55	SB	1/31/2010 23:44	Chloroethane	JNB	1	ug/L	ND
10A0380-09	MW-237B	Ground Water	1/22/2010 11:55	SB	1/31/2010 23:44	Trichlorofluoromethane	JNB	1	ug/L	ND
10A0380-09	MW-237B	Ground Water	1/22/2010 11:55	SB	1/31/2010 23:44	1,1-Dichloroethene	JNB	1	ug/L	ND
10A0380-09	MW-237B	Ground Water	1/22/2010 11:55	SB	1/31/2010 23:44	Methylene Chloride	JNB	1	ug/L	ND
10A0380-09	MW-237B	Ground Water	1/22/2010 11:55	SB	1/31/2010 23:44	trans-1,2-Dichloroethene	JNB	1	ug/L	ND
10A0380-09	MW-237B	Ground Water	1/22/2010 11:55	SB	1/31/2010 23:44	1,1-Dichloroethane	JNB	1	ug/L	ND
10A0380-09	MW-237B	Ground Water	1/22/2010 11:55	SB	1/31/2010 23:44	cis-1,2-Dichloroethene	JNB	1	ug/L	ND
10A0380-09	MW-237B	Ground Water	1/22/2010 11:55	SB	1/31/2010 23:44	Chloroform	JNB	1	ug/L	2.7
10A0380-09	MW-237B	Ground Water	1/22/2010 11:55	SB	1/31/2010 23:44	1,1,1-Trichloroethane	JNB	1	ug/L	ND
10A0380-09	MW-237B	Ground Water	1/22/2010 11:55	SB	1/31/2010 23:44	Carbon Tetrachloride	JNB	1	ug/L	ND
10A0380-09	MW-237B	Ground Water	1/22/2010 11:55	SB	1/31/2010 23:44	Benzene	JNB	1	ug/L	ND
10A0380-09	MW-237B	Ground Water	1/22/2010 11:55	SB	1/31/2010 23:44	1,2-Dichloroethane	JNB	1	ug/L	ND
10A0380-09	MW-237B	Ground Water	1/22/2010 11:55	SB	1/31/2010 23:44	Trichloroethylene	JNB	1	ug/L	153
10A0380-09	MW-237B	Ground Water	1/22/2010 11:55	SB	1/31/2010 23:44	1,2-Dichloropropane	JNB	1	ug/L	ND
10A0380-09	MW-237B	Ground Water	1/22/2010 11:55	SB	1/31/2010 23:44	Bromodichloromethane	JNB	1	ug/L	ND
10A0380-09	MW-237B	Ground Water	1/22/2010 11:55	SB	1/31/2010 23:44	cis-1,3-Dichloropropene	JNB	1	ug/L	ND
10A0380-09	MW-237B	Ground Water	1/22/2010 11:55	SB	1/31/2010 23:44	Toluene	JNB	1	ug/L	ND
10A0380-09	MW-237B	Ground Water	1/22/2010 11:55	SB	1/31/2010 23:44	trans-1,3-Dichloropropene	JNB	1	ug/L	ND
10A0380-09	MW-237B	Ground Water	1/22/2010 11:55	SB	1/31/2010 23:44	1,1,2-Trichloroethane	JNB	1	ug/L	ND
10A0380-09	MW-237B	Ground Water	1/22/2010 11:55	SB	1/31/2010 23:44	Tetrachloroethylene	JNB	1	ug/L	ND
10A0380-09	MW-237B	Ground Water	1/22/2010 11:55	SB	1/31/2010 23:44	Dibromochloromethane	JNB	1	ug/L	ND
10A0380-09	MW-237B	Ground Water	1/22/2010 11:55	SB	1/31/2010 23:44	Chlorobenzene	JNB	1	ug/L	ND
10A0380-09	MW-237B	Ground Water	1/22/2010 11:55	SB	1/31/2010 23:44	1,1,1,2-Tetrachloroethane	JNB	1	ug/L	ND
10A0380-09	MW-237B	Ground Water	1/22/2010 11:55	SB	1/31/2010 23:44	Ethylbenzene	JNB	1	ug/L	ND
10A0380-09	MW-237B	Ground Water	1/22/2010 11:55	SB	1/31/2010 23:44	m,p-Xylene	JNB	1	ug/L	ND
10A0380-09	MW-237B	Ground Water	1/22/2010 11:55	SB	1/31/2010 23:44	o-Xylene	JNB	1	ug/L	ND
10A0380-09	MW-237B	Ground Water	1/22/2010 11:55	SB	1/31/2010 23:44	Bromoform	JNB	1	ug/L	ND
10A0380-09	MW-237B	Ground Water	1/22/2010 11:55	SB	1/31/2010 23:44	1,1,2,2-Tetrachloroethane	JNB	1	ug/L	ND
10A0380-09	MW-237B	Ground Water	1/22/2010 11:55	SB	1/31/2010 23:44	1,3-Dichlorobenzene	JNB	1	ug/L	ND
10A0380-09	MW-237B	Ground Water	1/22/2010 11:55	SB	1/31/2010 23:44	1,4-Dichlorobenzene	JNB	1	ug/L	ND
10A0380-09	MW-237B	Ground Water	1/22/2010 11:55	SB	1/31/2010 23:44	1,2-Dichlorobenzene	JNB	1	ug/L	ND

To: Southern Earth Sciences, Inc.
Post Office Box 231238
Montgomery, Alabama 36123

Report Date: 02/19/2010
Project No.: 06-401
Project: ALDOT - Coliseum Blvd Plume

ENVIROCHEM
Environmental Laboratories
4320 Midmost Drive Mobile, AL 36609
Phone (251) 344-9106 Fax (251) 341-9492

ECI Lab Number	Sample ID	Sample Type	Sample Date	Sampled By	Date Analyzed	Analyte	Analyst	RL	Units	Result
10A0380-10	MW-237C	Ground Water	1/22/2010 11:25	SB	2/1/2010 5:11	Chloromethane	JNB	1	ug/L	ND
10A0380-10	MW-237C	Ground Water	1/22/2010 11:25	SB	2/1/2010 5:11	Vinyl chloride	JNB	1	ug/L	ND
10A0380-10	MW-237C	Ground Water	1/22/2010 11:25	SB	2/1/2010 5:11	Chloroethane	JNB	1	ug/L	ND
10A0380-10	MW-237C	Ground Water	1/22/2010 11:25	SB	2/1/2010 5:11	Trichlorofluoromethane	JNB	1	ug/L	ND
10A0380-10	MW-237C	Ground Water	1/22/2010 11:25	SB	2/1/2010 5:11	1,1-Dichloroethene	JNB	1	ug/L	26.3
10A0380-10	MW-237C	Ground Water	1/22/2010 11:25	SB	2/1/2010 5:11	Methylene Chloride	JNB	1	ug/L	ND
10A0380-10	MW-237C	Ground Water	1/22/2010 11:25	SB	2/1/2010 5:11	trans-1,2-Dichloroethene	JNB	1	ug/L	ND
10A0380-10	MW-237C	Ground Water	1/22/2010 11:25	SB	2/1/2010 5:11	1,1-Dichloroethane	JNB	1	ug/L	ND
10A0380-10	MW-237C	Ground Water	1/22/2010 11:25	SB	2/1/2010 5:11	cis-1,2-Dichloroethene	JNB	1	ug/L	2.6
10A0380-10	MW-237C	Ground Water	1/22/2010 11:25	SB	2/1/2010 5:11	Chloroform	JNB	1	ug/L	4.1
10A0380-10	MW-237C	Ground Water	1/22/2010 11:25	SB	2/1/2010 5:11	1,1,1-Trichloroethane	JNB	1	ug/L	ND
10A0380-10	MW-237C	Ground Water	1/22/2010 11:25	SB	2/1/2010 5:11	Carbon Tetrachloride	JNB	1	ug/L	14.9
10A0380-10	MW-237C	Ground Water	1/22/2010 11:25	SB	2/1/2010 5:11	Benzene	JNB	1	ug/L	ND
10A0380-10	MW-237C	Ground Water	1/22/2010 11:25	SB	2/1/2010 5:11	1,2-Dichloroethane	JNB	1	ug/L	ND
10A0380-10	MW-237C	Ground Water	1/22/2010 11:25	SB	2/2/2010 15:30	Trichloroethylene	JNB	50	ug/L	2760
10A0380-10	MW-237C	Ground Water	1/22/2010 11:25	SB	2/1/2010 5:11	1,2-Dichloropropane	JNB	1	ug/L	ND
10A0380-10	MW-237C	Ground Water	1/22/2010 11:25	SB	2/1/2010 5:11	Bromodichloromethane	JNB	1	ug/L	ND
10A0380-10	MW-237C	Ground Water	1/22/2010 11:25	SB	2/1/2010 5:11	cis-1,3-Dichloropropene	JNB	1	ug/L	ND
10A0380-10	MW-237C	Ground Water	1/22/2010 11:25	SB	2/1/2010 5:11	Toluene	JNB	1	ug/L	ND
10A0380-10	MW-237C	Ground Water	1/22/2010 11:25	SB	2/1/2010 5:11	trans-1,3-Dichloropropene	JNB	1	ug/L	ND
10A0380-10	MW-237C	Ground Water	1/22/2010 11:25	SB	2/1/2010 5:11	1,1,2-Trichloroethane	JNB	1	ug/L	2.9
10A0380-10	MW-237C	Ground Water	1/22/2010 11:25	SB	2/1/2010 5:11	Tetrachloroethylene	JNB	1	ug/L	ND
10A0380-10	MW-237C	Ground Water	1/22/2010 11:25	SB	2/1/2010 5:11	Dibromochloromethane	JNB	1	ug/L	ND
10A0380-10	MW-237C	Ground Water	1/22/2010 11:25	SB	2/1/2010 5:11	Chlorobenzene	JNB	1	ug/L	ND
10A0380-10	MW-237C	Ground Water	1/22/2010 11:25	SB	2/1/2010 5:11	1,1,1,2-Tetrachloroethane	JNB	1	ug/L	ND
10A0380-10	MW-237C	Ground Water	1/22/2010 11:25	SB	2/1/2010 5:11	Ethylbenzene	JNB	1	ug/L	ND
10A0380-10	MW-237C	Ground Water	1/22/2010 11:25	SB	2/1/2010 5:11	m,p-Xylene	JNB	1	ug/L	ND
10A0380-10	MW-237C	Ground Water	1/22/2010 11:25	SB	2/1/2010 5:11	o-Xylene	JNB	1	ug/L	ND
10A0380-10	MW-237C	Ground Water	1/22/2010 11:25	SB	2/1/2010 5:11	Bromoform	JNB	1	ug/L	ND
10A0380-10	MW-237C	Ground Water	1/22/2010 11:25	SB	2/1/2010 5:11	1,1,2,2-Tetrachloroethane	JNB	1	ug/L	ND
10A0380-10	MW-237C	Ground Water	1/22/2010 11:25	SB	2/1/2010 5:11	1,3-Dichlorobenzene	JNB	1	ug/L	ND
10A0380-10	MW-237C	Ground Water	1/22/2010 11:25	SB	2/1/2010 5:11	1,4-Dichlorobenzene	JNB	1	ug/L	ND
10A0380-10	MW-237C	Ground Water	1/22/2010 11:25	SB	2/1/2010 5:11	1,2-Dichlorobenzene	JNB	1	ug/L	ND

To: Southern Earth Sciences, Inc.
Post Office Box 231238
Montgomery, Alabama 36123

Report Date: 02/19/2010
Project No.: 06-401
Project: ALDOT - Coliseum Blvd Plume

ENVIROCHEM
Environmental Laboratories
4320 Midmost Drive Mobile, AL 36609
Phone (251) 344-9106 Fax (251) 341-9492

ECI Lab Number	Sample ID	Sample Type	Sample Date	Sampled By	Date Analyzed	Analyte	Analyst	RL	Units	Result
10A0430-05	MW-238B	Ground Water	1/27/2010 11:15	KH	2/5/2010 3:48	Chloromethane	JNB	1	ug/L	ND
10A0430-05	MW-238B	Ground Water	1/27/2010 11:15	KH	2/5/2010 3:48	Vinyl chloride	JNB	1	ug/L	ND
10A0430-05	MW-238B	Ground Water	1/27/2010 11:15	KH	2/5/2010 3:48	Chloroethane	JNB	1	ug/L	ND
10A0430-05	MW-238B	Ground Water	1/27/2010 11:15	KH	2/5/2010 3:48	Trichlorofluoromethane	JNB	1	ug/L	ND
10A0430-05	MW-238B	Ground Water	1/27/2010 11:15	KH	2/5/2010 3:48	1,1-Dichloroethene	JNB	1	ug/L	198
10A0430-05	MW-238B	Ground Water	1/27/2010 11:15	KH	2/5/2010 3:48	Methylene Chloride	JNB	1	ug/L	ND
10A0430-05	MW-238B	Ground Water	1/27/2010 11:15	KH	2/5/2010 3:48	trans-1,2-Dichloroethene	JNB	1	ug/L	ND
10A0430-05	MW-238B	Ground Water	1/27/2010 11:15	KH	2/5/2010 3:48	1,1-Dichloroethane	JNB	1	ug/L	ND
10A0430-05	MW-238B	Ground Water	1/27/2010 11:15	KH	2/5/2010 3:48	cis-1,2-Dichloroethene	JNB	1	ug/L	20.9
10A0430-05	MW-238B	Ground Water	1/27/2010 11:15	KH	2/5/2010 3:48	Chloroform	JNB	1	ug/L	5.2
10A0430-05	MW-238B	Ground Water	1/27/2010 11:15	KH	2/5/2010 3:48	1,1,1-Trichloroethane	JNB	1	ug/L	ND
10A0430-05	MW-238B	Ground Water	1/27/2010 11:15	KH	2/5/2010 3:48	Carbon Tetrachloride	JNB	1	ug/L	83.7
10A0430-05	MW-238B	Ground Water	1/27/2010 11:15	KH	2/5/2010 3:48	Benzene	JNB	1	ug/L	ND
10A0430-05	MW-238B	Ground Water	1/27/2010 11:15	KH	2/5/2010 3:48	1,2-Dichloroethane	JNB	1	ug/L	ND
10A0430-05	MW-238B	Ground Water	1/27/2010 11:15	KH	2/9/2010 15:51	Trichloroethylene	JNB	100	ug/L	6270
10A0430-05	MW-238B	Ground Water	1/27/2010 11:15	KH	2/5/2010 3:48	1,2-Dichloropropane	JNB	1	ug/L	ND
10A0430-05	MW-238B	Ground Water	1/27/2010 11:15	KH	2/5/2010 3:48	Bromodichloromethane	JNB	1	ug/L	ND
10A0430-05	MW-238B	Ground Water	1/27/2010 11:15	KH	2/5/2010 3:48	cis-1,3-Dichloropropene	JNB	1	ug/L	ND
10A0430-05	MW-238B	Ground Water	1/27/2010 11:15	KH	2/5/2010 3:48	Toluene	JNB	1	ug/L	ND
10A0430-05	MW-238B	Ground Water	1/27/2010 11:15	KH	2/5/2010 3:48	trans-1,3-Dichloropropene	JNB	1	ug/L	ND
10A0430-05	MW-238B	Ground Water	1/27/2010 11:15	KH	2/5/2010 3:48	1,1,2-Trichloroethane	JNB	1	ug/L	3.7
10A0430-05	MW-238B	Ground Water	1/27/2010 11:15	KH	2/5/2010 3:48	Tetrachloroethylene	JNB	1	ug/L	ND
10A0430-05	MW-238B	Ground Water	1/27/2010 11:15	KH	2/5/2010 3:48	Dibromochloromethane	JNB	1	ug/L	ND
10A0430-05	MW-238B	Ground Water	1/27/2010 11:15	KH	2/5/2010 3:48	Chlorobenzene	JNB	1	ug/L	ND
10A0430-05	MW-238B	Ground Water	1/27/2010 11:15	KH	2/5/2010 3:48	1,1,1,2-Tetrachloroethane	JNB	1	ug/L	ND
10A0430-05	MW-238B	Ground Water	1/27/2010 11:15	KH	2/5/2010 3:48	Ethylbenzene	JNB	1	ug/L	ND
10A0430-05	MW-238B	Ground Water	1/27/2010 11:15	KH	2/5/2010 3:48	m,p-Xylene	JNB	1	ug/L	ND
10A0430-05	MW-238B	Ground Water	1/27/2010 11:15	KH	2/5/2010 3:48	o-Xylene	JNB	1	ug/L	ND
10A0430-05	MW-238B	Ground Water	1/27/2010 11:15	KH	2/5/2010 3:48	Bromoform	JNB	1	ug/L	ND
10A0430-05	MW-238B	Ground Water	1/27/2010 11:15	KH	2/5/2010 3:48	1,1,2,2-Tetrachloroethane	JNB	1	ug/L	ND
10A0430-05	MW-238B	Ground Water	1/27/2010 11:15	KH	2/5/2010 3:48	1,3-Dichlorobenzene	JNB	1	ug/L	ND
10A0430-05	MW-238B	Ground Water	1/27/2010 11:15	KH	2/5/2010 3:48	1,4-Dichlorobenzene	JNB	1	ug/L	ND
10A0430-05	MW-238B	Ground Water	1/27/2010 11:15	KH	2/5/2010 3:48	1,2-Dichlorobenzene	JNB	1	ug/L	ND

To: Southern Earth Sciences, Inc.
Post Office Box 231238
Montgomery, Alabama 36123

Report Date: 02/19/2010
Project No.: 06-401
Project: ALDOT - Coliseum Blvd Plume

ENVIROCHEM
Environmental Laboratories
4320 Midmost Drive Mobile, AL 36609
Phone (251) 344-9106 Fax (251) 341-9492

ECI Lab Number	Sample ID	Sample Type	Sample Date	Sampled By	Date Analyzed	Analyte	Analyst	RL	Units	Result
10A0430-06	MW-238C	Ground Water	1/27/2010 14:15	KH	2/5/2010 4:13	Chloromethane	JNB	1	ug/L	ND
10A0430-06	MW-238C	Ground Water	1/27/2010 14:15	KH	2/5/2010 4:13	Vinyl chloride	JNB	1	ug/L	ND
10A0430-06	MW-238C	Ground Water	1/27/2010 14:15	KH	2/5/2010 4:13	Chloroethane	JNB	1	ug/L	ND
10A0430-06	MW-238C	Ground Water	1/27/2010 14:15	KH	2/5/2010 4:13	Trichlorofluoromethane	JNB	1	ug/L	ND
10A0430-06	MW-238C	Ground Water	1/27/2010 14:15	KH	2/9/2010 16:28	1,1-Dichloroethene	JNB	50	ug/L	718
10A0430-06	MW-238C	Ground Water	1/27/2010 14:15	KH	2/5/2010 4:13	Methylene Chloride	JNB	1	ug/L	ND
10A0430-06	MW-238C	Ground Water	1/27/2010 14:15	KH	2/5/2010 4:13	trans-1,2-Dichloroethene	JNB	1	ug/L	ND
10A0430-06	MW-238C	Ground Water	1/27/2010 14:15	KH	2/5/2010 4:13	1,1-Dichloroethane	JNB	1	ug/L	2.3
10A0430-06	MW-238C	Ground Water	1/27/2010 14:15	KH	2/5/2010 4:13	cis-1,2-Dichloroethene	JNB	1	ug/L	10.3
10A0430-06	MW-238C	Ground Water	1/27/2010 14:15	KH	2/5/2010 4:13	Chloroform	JNB	1	ug/L	9.7
10A0430-06	MW-238C	Ground Water	1/27/2010 14:15	KH	2/5/2010 4:13	1,1,1-Trichloroethane	JNB	1	ug/L	ND
10A0430-06	MW-238C	Ground Water	1/27/2010 14:15	KH	2/9/2010 16:28	Carbon Tetrachloride	JNB	50	ug/L	196
10A0430-06	MW-238C	Ground Water	1/27/2010 14:15	KH	2/5/2010 4:13	Benzene	JNB	1	ug/L	1.4
10A0430-06	MW-238C	Ground Water	1/27/2010 14:15	KH	2/5/2010 4:13	1,2-Dichloroethane	JNB	1	ug/L	2.7
10A0430-06	MW-238C	Ground Water	1/27/2010 14:15	KH	2/9/2010 17:04	Trichloroethylene	JNB	100	ug/L	10300
10A0430-06	MW-238C	Ground Water	1/27/2010 14:15	KH	2/5/2010 4:13	1,2-Dichloropropane	JNB	1	ug/L	ND
10A0430-06	MW-238C	Ground Water	1/27/2010 14:15	KH	2/5/2010 4:13	Bromodichloromethane	JNB	1	ug/L	ND
10A0430-06	MW-238C	Ground Water	1/27/2010 14:15	KH	2/5/2010 4:13	cis-1,3-Dichloropropene	JNB	1	ug/L	ND
10A0430-06	MW-238C	Ground Water	1/27/2010 14:15	KH	2/5/2010 4:13	Toluene	JNB	1	ug/L	ND
10A0430-06	MW-238C	Ground Water	1/27/2010 14:15	KH	2/5/2010 4:13	trans-1,3-Dichloropropene	JNB	1	ug/L	ND
10A0430-06	MW-238C	Ground Water	1/27/2010 14:15	KH	2/5/2010 4:13	1,1,2-Trichloroethane	JNB	1	ug/L	9.5
10A0430-06	MW-238C	Ground Water	1/27/2010 14:15	KH	2/5/2010 4:13	Tetrachloroethylene	JNB	1	ug/L	ND
10A0430-06	MW-238C	Ground Water	1/27/2010 14:15	KH	2/5/2010 4:13	Dibromochloromethane	JNB	1	ug/L	ND
10A0430-06	MW-238C	Ground Water	1/27/2010 14:15	KH	2/5/2010 4:13	Chlorobenzene	JNB	1	ug/L	ND
10A0430-06	MW-238C	Ground Water	1/27/2010 14:15	KH	2/5/2010 4:13	1,1,1,2-Tetrachloroethane	JNB	1	ug/L	ND
10A0430-06	MW-238C	Ground Water	1/27/2010 14:15	KH	2/5/2010 4:13	Ethylbenzene	JNB	1	ug/L	ND
10A0430-06	MW-238C	Ground Water	1/27/2010 14:15	KH	2/5/2010 4:13	m,p-Xylene	JNB	1	ug/L	ND
10A0430-06	MW-238C	Ground Water	1/27/2010 14:15	KH	2/5/2010 4:13	o-Xylene	JNB	1	ug/L	ND
10A0430-06	MW-238C	Ground Water	1/27/2010 14:15	KH	2/5/2010 4:13	Bromoform	JNB	1	ug/L	ND
10A0430-06	MW-238C	Ground Water	1/27/2010 14:15	KH	2/5/2010 4:13	1,1,2,2-Tetrachloroethane	JNB	1	ug/L	ND
10A0430-06	MW-238C	Ground Water	1/27/2010 14:15	KH	2/5/2010 4:13	1,3-Dichlorobenzene	JNB	1	ug/L	ND
10A0430-06	MW-238C	Ground Water	1/27/2010 14:15	KH	2/5/2010 4:13	1,4-Dichlorobenzene	JNB	1	ug/L	ND
10A0430-06	MW-238C	Ground Water	1/27/2010 14:15	KH	2/5/2010 4:13	1,2-Dichlorobenzene	JNB	1	ug/L	ND

To: Southern Earth Sciences, Inc.
Post Office Box 231238
Montgomery, Alabama 36123

Report Date: 02/19/2010
Project No.: 06-401
Project: ALDOT - Coliseum Blvd Plume

ENVIROCHEM
Environmental Laboratories
4320 Midmost Drive Mobile, AL 36609
Phone (251) 344-9106 Fax (251) 341-9492

ECI Lab Number	Sample ID	Sample Type	Sample Date	Sampled By	Date Analyzed	Analyte	Analyst	RL	Units	Result
10A0190-07	MW-243B	Ground Water	1/12/2010 11:10	KH	1/15/2010 15:58	Chloromethane	JNB	1	ug/L	ND
10A0190-07	MW-243B	Ground Water	1/12/2010 11:10	KH	1/15/2010 15:58	Vinyl chloride	JNB	1	ug/L	ND
10A0190-07	MW-243B	Ground Water	1/12/2010 11:10	KH	1/15/2010 15:58	Chloroethane	JNB	1	ug/L	ND
10A0190-07	MW-243B	Ground Water	1/12/2010 11:10	KH	1/15/2010 15:58	Trichlorofluoromethane	JNB	1	ug/L	ND
10A0190-07	MW-243B	Ground Water	1/12/2010 11:10	KH	1/15/2010 15:58	1,1-Dichloroethene	JNB	1	ug/L	ND
10A0190-07	MW-243B	Ground Water	1/12/2010 11:10	KH	1/15/2010 15:58	Methylene Chloride	JNB	1	ug/L	ND
10A0190-07	MW-243B	Ground Water	1/12/2010 11:10	KH	1/15/2010 15:58	trans-1,2-Dichloroethene	JNB	1	ug/L	ND
10A0190-07	MW-243B	Ground Water	1/12/2010 11:10	KH	1/15/2010 15:58	1,1-Dichloroethane	JNB	1	ug/L	ND
10A0190-07	MW-243B	Ground Water	1/12/2010 11:10	KH	1/15/2010 15:58	cis-1,2-Dichloroethene	JNB	1	ug/L	2.3
10A0190-07	MW-243B	Ground Water	1/12/2010 11:10	KH	1/15/2010 15:58	Chloroform	JNB	1	ug/L	ND
10A0190-07	MW-243B	Ground Water	1/12/2010 11:10	KH	1/15/2010 15:58	1,1,1-Trichloroethane	JNB	1	ug/L	ND
10A0190-07	MW-243B	Ground Water	1/12/2010 11:10	KH	1/15/2010 15:58	Carbon Tetrachloride	JNB	1	ug/L	ND
10A0190-07	MW-243B	Ground Water	1/12/2010 11:10	KH	1/15/2010 15:58	Benzene	JNB	1	ug/L	ND
10A0190-07	MW-243B	Ground Water	1/12/2010 11:10	KH	1/15/2010 15:58	1,2-Dichloroethane	JNB	1	ug/L	ND
10A0190-07	MW-243B	Ground Water	1/12/2010 11:10	KH	1/15/2010 15:58	Trichloroethylene	JNB	1	ug/L	31.6
10A0190-07	MW-243B	Ground Water	1/12/2010 11:10	KH	1/15/2010 15:58	1,2-Dichloropropane	JNB	1	ug/L	ND
10A0190-07	MW-243B	Ground Water	1/12/2010 11:10	KH	1/15/2010 15:58	Bromodichloromethane	JNB	1	ug/L	ND
10A0190-07	MW-243B	Ground Water	1/12/2010 11:10	KH	1/15/2010 15:58	cis-1,3-Dichloropropene	JNB	1	ug/L	ND
10A0190-07	MW-243B	Ground Water	1/12/2010 11:10	KH	1/15/2010 15:58	Toluene	JNB	1	ug/L	ND
10A0190-07	MW-243B	Ground Water	1/12/2010 11:10	KH	1/15/2010 15:58	trans-1,3-Dichloropropene	JNB	1	ug/L	ND
10A0190-07	MW-243B	Ground Water	1/12/2010 11:10	KH	1/15/2010 15:58	1,1,2-Trichloroethane	JNB	1	ug/L	ND
10A0190-07	MW-243B	Ground Water	1/12/2010 11:10	KH	1/15/2010 15:58	Tetrachloroethylene	JNB	1	ug/L	ND
10A0190-07	MW-243B	Ground Water	1/12/2010 11:10	KH	1/15/2010 15:58	Dibromochloromethane	JNB	1	ug/L	ND
10A0190-07	MW-243B	Ground Water	1/12/2010 11:10	KH	1/15/2010 15:58	Chlorobenzene	JNB	1	ug/L	ND
10A0190-07	MW-243B	Ground Water	1/12/2010 11:10	KH	1/15/2010 15:58	1,1,1,2-Tetrachloroethane	JNB	1	ug/L	ND
10A0190-07	MW-243B	Ground Water	1/12/2010 11:10	KH	1/15/2010 15:58	Ethylbenzene	JNB	1	ug/L	ND
10A0190-07	MW-243B	Ground Water	1/12/2010 11:10	KH	1/15/2010 15:58	m,p-Xylene	JNB	1	ug/L	ND
10A0190-07	MW-243B	Ground Water	1/12/2010 11:10	KH	1/15/2010 15:58	o-Xylene	JNB	1	ug/L	ND
10A0190-07	MW-243B	Ground Water	1/12/2010 11:10	KH	1/15/2010 15:58	Bromoform	JNB	1	ug/L	ND
10A0190-07	MW-243B	Ground Water	1/12/2010 11:10	KH	1/15/2010 15:58	1,1,2,2-Tetrachloroethane	JNB	1	ug/L	ND
10A0190-07	MW-243B	Ground Water	1/12/2010 11:10	KH	1/15/2010 15:58	1,3-Dichlorobenzene	JNB	1	ug/L	ND
10A0190-07	MW-243B	Ground Water	1/12/2010 11:10	KH	1/15/2010 15:58	1,4-Dichlorobenzene	JNB	1	ug/L	ND
10A0190-07	MW-243B	Ground Water	1/12/2010 11:10	KH	1/15/2010 15:58	1,2-Dichlorobenzene	JNB	1	ug/L	ND

To: Southern Earth Sciences, Inc.
Post Office Box 231238
Montgomery, Alabama 36123

Report Date: 02/19/2010
Project No.: 06-401
Project: ALDOT - Coliseum Blvd Plume

ENVIROCHEM
Environmental Laboratories
4320 Midmost Drive Mobile, AL 36609
Phone (251) 344-9106 Fax (251) 341-9492

ECI Lab Number	Sample ID	Sample Type	Sample Date	Sampled By	Date Analyzed	Analyte	Analyst	RL	Units	Result
10A0288-08	MW-244B	Ground Water	1/19/2010 10:50	SB	1/29/2010 18:00	Chloromethane	JNB	1	ug/L	ND
10A0288-08	MW-244B	Ground Water	1/19/2010 10:50	SB	1/29/2010 18:00	Vinyl chloride	JNB	1	ug/L	ND
10A0288-08	MW-244B	Ground Water	1/19/2010 10:50	SB	1/29/2010 18:00	Chloroethane	JNB	1	ug/L	ND
10A0288-08	MW-244B	Ground Water	1/19/2010 10:50	SB	1/29/2010 18:00	Trichlorofluoromethane	JNB	1	ug/L	ND
10A0288-08	MW-244B	Ground Water	1/19/2010 10:50	SB	1/29/2010 18:00	1,1-Dichloroethene	JNB	1	ug/L	ND
10A0288-08	MW-244B	Ground Water	1/19/2010 10:50	SB	1/29/2010 18:00	Methylene Chloride	JNB	1	ug/L	ND
10A0288-08	MW-244B	Ground Water	1/19/2010 10:50	SB	1/29/2010 18:00	trans-1,2-Dichloroethene	JNB	1	ug/L	ND
10A0288-08	MW-244B	Ground Water	1/19/2010 10:50	SB	1/29/2010 18:00	1,1-Dichloroethane	JNB	1	ug/L	ND
10A0288-08	MW-244B	Ground Water	1/19/2010 10:50	SB	1/29/2010 18:00	cis-1,2-Dichloroethene	JNB	1	ug/L	ND
10A0288-08	MW-244B	Ground Water	1/19/2010 10:50	SB	1/29/2010 18:00	Chloroform	JNB	1	ug/L	ND
10A0288-08	MW-244B	Ground Water	1/19/2010 10:50	SB	1/29/2010 18:00	1,1,1-Trichloroethane	JNB	1	ug/L	ND
10A0288-08	MW-244B	Ground Water	1/19/2010 10:50	SB	1/29/2010 18:00	Carbon Tetrachloride	JNB	1	ug/L	ND
10A0288-08	MW-244B	Ground Water	1/19/2010 10:50	SB	1/29/2010 18:00	Benzene	JNB	1	ug/L	ND
10A0288-08	MW-244B	Ground Water	1/19/2010 10:50	SB	1/29/2010 18:00	1,2-Dichloroethane	JNB	1	ug/L	ND
10A0288-08	MW-244B	Ground Water	1/19/2010 10:50	SB	1/29/2010 18:00	Trichloroethylene	JNB	1	ug/L	ND
10A0288-08	MW-244B	Ground Water	1/19/2010 10:50	SB	1/29/2010 18:00	1,2-Dichloropropane	JNB	1	ug/L	ND
10A0288-08	MW-244B	Ground Water	1/19/2010 10:50	SB	1/29/2010 18:00	Bromodichloromethane	JNB	1	ug/L	ND
10A0288-08	MW-244B	Ground Water	1/19/2010 10:50	SB	1/29/2010 18:00	cis-1,3-Dichloropropene	JNB	1	ug/L	ND
10A0288-08	MW-244B	Ground Water	1/19/2010 10:50	SB	1/29/2010 18:00	Toluene	JNB	1	ug/L	ND
10A0288-08	MW-244B	Ground Water	1/19/2010 10:50	SB	1/29/2010 18:00	trans-1,3-Dichloropropene	JNB	1	ug/L	ND
10A0288-08	MW-244B	Ground Water	1/19/2010 10:50	SB	1/29/2010 18:00	1,1,2-Trichloroethane	JNB	1	ug/L	ND
10A0288-08	MW-244B	Ground Water	1/19/2010 10:50	SB	1/29/2010 18:00	Tetrachloroethylene	JNB	1	ug/L	ND
10A0288-08	MW-244B	Ground Water	1/19/2010 10:50	SB	1/29/2010 18:00	Dibromochloromethane	JNB	1	ug/L	ND
10A0288-08	MW-244B	Ground Water	1/19/2010 10:50	SB	1/29/2010 18:00	Chlorobenzene	JNB	1	ug/L	ND
10A0288-08	MW-244B	Ground Water	1/19/2010 10:50	SB	1/29/2010 18:00	1,1,1,2-Tetrachloroethane	JNB	1	ug/L	ND
10A0288-08	MW-244B	Ground Water	1/19/2010 10:50	SB	1/29/2010 18:00	Ethylbenzene	JNB	1	ug/L	ND
10A0288-08	MW-244B	Ground Water	1/19/2010 10:50	SB	1/29/2010 18:00	m,p-Xylene	JNB	1	ug/L	ND
10A0288-08	MW-244B	Ground Water	1/19/2010 10:50	SB	1/29/2010 18:00	o-Xylene	JNB	1	ug/L	ND
10A0288-08	MW-244B	Ground Water	1/19/2010 10:50	SB	1/29/2010 18:00	Bromoform	JNB	1	ug/L	ND
10A0288-08	MW-244B	Ground Water	1/19/2010 10:50	SB	1/29/2010 18:00	1,1,2,2-Tetrachloroethane	JNB	1	ug/L	ND
10A0288-08	MW-244B	Ground Water	1/19/2010 10:50	SB	1/29/2010 18:00	1,3-Dichlorobenzene	JNB	1	ug/L	ND
10A0288-08	MW-244B	Ground Water	1/19/2010 10:50	SB	1/29/2010 18:00	1,4-Dichlorobenzene	JNB	1	ug/L	ND
10A0288-08	MW-244B	Ground Water	1/19/2010 10:50	SB	1/29/2010 18:00	1,2-Dichlorobenzene	JNB	1	ug/L	ND

To: Southern Earth Sciences, Inc.
Post Office Box 231238
Montgomery, Alabama 36123

Report Date: 02/19/2010
Project No.: 06-401
Project: ALDOT - Coliseum Blvd Plume

ENVIROCHEM
Environmental Laboratories
4320 Midmost Drive Mobile, AL 36609
Phone (251) 344-9106 Fax (251) 341-9492

ECI Lab Number	Sample ID	Sample Type	Sample Date	Sampled By	Date Analyzed	Analyte	Analyst	RL	Units	Result
10A0288-09	MW-244C	Ground Water	1/19/2010 12:35	SB	1/29/2010 18:36	Chloromethane	JNB	1	ug/L	ND
10A0288-09	MW-244C	Ground Water	1/19/2010 12:35	SB	1/29/2010 18:36	Vinyl chloride	JNB	1	ug/L	ND
10A0288-09	MW-244C	Ground Water	1/19/2010 12:35	SB	1/29/2010 18:36	Chloroethane	JNB	1	ug/L	ND
10A0288-09	MW-244C	Ground Water	1/19/2010 12:35	SB	1/29/2010 18:36	Trichlorofluoromethane	JNB	1	ug/L	ND
10A0288-09	MW-244C	Ground Water	1/19/2010 12:35	SB	1/29/2010 18:36	1,1-Dichloroethene	JNB	1	ug/L	ND
10A0288-09	MW-244C	Ground Water	1/19/2010 12:35	SB	1/29/2010 18:36	Methylene Chloride	JNB	1	ug/L	ND
10A0288-09	MW-244C	Ground Water	1/19/2010 12:35	SB	1/29/2010 18:36	trans-1,2-Dichloroethene	JNB	1	ug/L	ND
10A0288-09	MW-244C	Ground Water	1/19/2010 12:35	SB	1/29/2010 18:36	1,1-Dichloroethane	JNB	1	ug/L	ND
10A0288-09	MW-244C	Ground Water	1/19/2010 12:35	SB	1/29/2010 18:36	cis-1,2-Dichloroethene	JNB	1	ug/L	ND
10A0288-09	MW-244C	Ground Water	1/19/2010 12:35	SB	1/29/2010 18:36	Chloroform	JNB	1	ug/L	ND
10A0288-09	MW-244C	Ground Water	1/19/2010 12:35	SB	1/29/2010 18:36	1,1,1-Trichloroethane	JNB	1	ug/L	ND
10A0288-09	MW-244C	Ground Water	1/19/2010 12:35	SB	1/29/2010 18:36	Carbon Tetrachloride	JNB	1	ug/L	ND
10A0288-09	MW-244C	Ground Water	1/19/2010 12:35	SB	1/29/2010 18:36	Benzene	JNB	1	ug/L	ND
10A0288-09	MW-244C	Ground Water	1/19/2010 12:35	SB	1/29/2010 18:36	1,2-Dichloroethane	JNB	1	ug/L	ND
10A0288-09	MW-244C	Ground Water	1/19/2010 12:35	SB	1/29/2010 18:36	Trichloroethylene	JNB	1	ug/L	ND
10A0288-09	MW-244C	Ground Water	1/19/2010 12:35	SB	1/29/2010 18:36	1,2-Dichloropropane	JNB	1	ug/L	ND
10A0288-09	MW-244C	Ground Water	1/19/2010 12:35	SB	1/29/2010 18:36	Bromodichloromethane	JNB	1	ug/L	ND
10A0288-09	MW-244C	Ground Water	1/19/2010 12:35	SB	1/29/2010 18:36	cis-1,3-Dichloropropene	JNB	1	ug/L	ND
10A0288-09	MW-244C	Ground Water	1/19/2010 12:35	SB	1/29/2010 18:36	Toluene	JNB	1	ug/L	ND
10A0288-09	MW-244C	Ground Water	1/19/2010 12:35	SB	1/29/2010 18:36	trans-1,3-Dichloropropene	JNB	1	ug/L	ND
10A0288-09	MW-244C	Ground Water	1/19/2010 12:35	SB	1/29/2010 18:36	1,1,2-Trichloroethane	JNB	1	ug/L	ND
10A0288-09	MW-244C	Ground Water	1/19/2010 12:35	SB	1/29/2010 18:36	Tetrachloroethylene	JNB	1	ug/L	ND
10A0288-09	MW-244C	Ground Water	1/19/2010 12:35	SB	1/29/2010 18:36	Dibromochloromethane	JNB	1	ug/L	ND
10A0288-09	MW-244C	Ground Water	1/19/2010 12:35	SB	1/29/2010 18:36	Chlorobenzene	JNB	1	ug/L	ND
10A0288-09	MW-244C	Ground Water	1/19/2010 12:35	SB	1/29/2010 18:36	1,1,1,2-Tetrachloroethane	JNB	1	ug/L	ND
10A0288-09	MW-244C	Ground Water	1/19/2010 12:35	SB	1/29/2010 18:36	Ethylbenzene	JNB	1	ug/L	ND
10A0288-09	MW-244C	Ground Water	1/19/2010 12:35	SB	1/29/2010 18:36	m,p-Xylene	JNB	1	ug/L	ND
10A0288-09	MW-244C	Ground Water	1/19/2010 12:35	SB	1/29/2010 18:36	o-Xylene	JNB	1	ug/L	ND
10A0288-09	MW-244C	Ground Water	1/19/2010 12:35	SB	1/29/2010 18:36	Bromoform	JNB	1	ug/L	ND
10A0288-09	MW-244C	Ground Water	1/19/2010 12:35	SB	1/29/2010 18:36	1,1,2,2-Tetrachloroethane	JNB	1	ug/L	ND
10A0288-09	MW-244C	Ground Water	1/19/2010 12:35	SB	1/29/2010 18:36	1,3-Dichlorobenzene	JNB	1	ug/L	ND
10A0288-09	MW-244C	Ground Water	1/19/2010 12:35	SB	1/29/2010 18:36	1,4-Dichlorobenzene	JNB	1	ug/L	ND
10A0288-09	MW-244C	Ground Water	1/19/2010 12:35	SB	1/29/2010 18:36	1,2-Dichlorobenzene	JNB	1	ug/L	ND

To: Southern Earth Sciences, Inc.
Post Office Box 231238
Montgomery, Alabama 36123

Report Date: 02/19/2010
Project No.: 06-401
Project: ALDOT - Coliseum Blvd Plume

ENVIROCHEM
Environmental Laboratories
4320 Midmost Drive Mobile, AL 36609
Phone (251) 344-9106 Fax (251) 341-9492

ECI Lab Number	Sample ID	Sample Type	Sample Date	Sampled By	Date Analyzed	Analyte	Analyst	RL	Units	Result
10A0381-04	MW-246B	Ground Water	1/23/2010 10:50	KH	2/1/2010 0:09	Chloromethane	JNB	1	ug/L	ND
10A0381-04	MW-246B	Ground Water	1/23/2010 10:50	KH	2/1/2010 0:09	Vinyl chloride	JNB	1	ug/L	ND
10A0381-04	MW-246B	Ground Water	1/23/2010 10:50	KH	2/1/2010 0:09	Chloroethane	JNB	1	ug/L	ND
10A0381-04	MW-246B	Ground Water	1/23/2010 10:50	KH	2/1/2010 0:09	Trichlorofluoromethane	JNB	1	ug/L	ND
10A0381-04	MW-246B	Ground Water	1/23/2010 10:50	KH	2/1/2010 0:09	1,1-Dichloroethene	JNB	1	ug/L	ND
10A0381-04	MW-246B	Ground Water	1/23/2010 10:50	KH	2/1/2010 0:09	Methylene Chloride	JNB	1	ug/L	ND
10A0381-04	MW-246B	Ground Water	1/23/2010 10:50	KH	2/1/2010 0:09	trans-1,2-Dichloroethene	JNB	1	ug/L	ND
10A0381-04	MW-246B	Ground Water	1/23/2010 10:50	KH	2/1/2010 0:09	1,1-Dichloroethane	JNB	1	ug/L	ND
10A0381-04	MW-246B	Ground Water	1/23/2010 10:50	KH	2/1/2010 0:09	cis-1,2-Dichloroethene	JNB	1	ug/L	1.6
10A0381-04	MW-246B	Ground Water	1/23/2010 10:50	KH	2/1/2010 0:09	Chloroform	JNB	1	ug/L	ND
10A0381-04	MW-246B	Ground Water	1/23/2010 10:50	KH	2/1/2010 0:09	1,1,1-Trichloroethane	JNB	1	ug/L	ND
10A0381-04	MW-246B	Ground Water	1/23/2010 10:50	KH	2/1/2010 0:09	Carbon Tetrachloride	JNB	1	ug/L	ND
10A0381-04	MW-246B	Ground Water	1/23/2010 10:50	KH	2/1/2010 0:09	Benzene	JNB	1	ug/L	ND
10A0381-04	MW-246B	Ground Water	1/23/2010 10:50	KH	2/1/2010 0:09	1,2-Dichloroethane	JNB	1	ug/L	ND
10A0381-04	MW-246B	Ground Water	1/23/2010 10:50	KH	2/1/2010 0:09	Trichloroethylene	JNB	1	ug/L	21.7
10A0381-04	MW-246B	Ground Water	1/23/2010 10:50	KH	2/1/2010 0:09	1,2-Dichloropropane	JNB	1	ug/L	ND
10A0381-04	MW-246B	Ground Water	1/23/2010 10:50	KH	2/1/2010 0:09	Bromodichloromethane	JNB	1	ug/L	ND
10A0381-04	MW-246B	Ground Water	1/23/2010 10:50	KH	2/1/2010 0:09	cis-1,3-Dichloropropene	JNB	1	ug/L	ND
10A0381-04	MW-246B	Ground Water	1/23/2010 10:50	KH	2/1/2010 0:09	Toluene	JNB	1	ug/L	ND
10A0381-04	MW-246B	Ground Water	1/23/2010 10:50	KH	2/1/2010 0:09	trans-1,3-Dichloropropene	JNB	1	ug/L	ND
10A0381-04	MW-246B	Ground Water	1/23/2010 10:50	KH	2/1/2010 0:09	1,1,2-Trichloroethane	JNB	1	ug/L	ND
10A0381-04	MW-246B	Ground Water	1/23/2010 10:50	KH	2/1/2010 0:09	Tetrachloroethylene	JNB	1	ug/L	ND
10A0381-04	MW-246B	Ground Water	1/23/2010 10:50	KH	2/1/2010 0:09	Dibromochloromethane	JNB	1	ug/L	ND
10A0381-04	MW-246B	Ground Water	1/23/2010 10:50	KH	2/1/2010 0:09	Chlorobenzene	JNB	1	ug/L	ND
10A0381-04	MW-246B	Ground Water	1/23/2010 10:50	KH	2/1/2010 0:09	1,1,1,2-Tetrachloroethane	JNB	1	ug/L	ND
10A0381-04	MW-246B	Ground Water	1/23/2010 10:50	KH	2/1/2010 0:09	Ethylbenzene	JNB	1	ug/L	ND
10A0381-04	MW-246B	Ground Water	1/23/2010 10:50	KH	2/1/2010 0:09	m,p-Xylene	JNB	1	ug/L	ND
10A0381-04	MW-246B	Ground Water	1/23/2010 10:50	KH	2/1/2010 0:09	o-Xylene	JNB	1	ug/L	ND
10A0381-04	MW-246B	Ground Water	1/23/2010 10:50	KH	2/1/2010 0:09	Bromoform	JNB	1	ug/L	ND
10A0381-04	MW-246B	Ground Water	1/23/2010 10:50	KH	2/1/2010 0:09	1,1,2,2-Tetrachloroethane	JNB	1	ug/L	ND
10A0381-04	MW-246B	Ground Water	1/23/2010 10:50	KH	2/1/2010 0:09	1,3-Dichlorobenzene	JNB	1	ug/L	ND
10A0381-04	MW-246B	Ground Water	1/23/2010 10:50	KH	2/1/2010 0:09	1,4-Dichlorobenzene	JNB	1	ug/L	ND
10A0381-04	MW-246B	Ground Water	1/23/2010 10:50	KH	2/1/2010 0:09	1,2-Dichlorobenzene	JNB	1	ug/L	ND

To: Southern Earth Sciences, Inc.
Post Office Box 231238
Montgomery, Alabama 36123

Report Date: 02/19/2010
Project No.: 06-401
Project: ALDOT - Coliseum Blvd Plume

ENVIROCHEM
Environmental Laboratories
4320 Midmost Drive Mobile, AL 36609
Phone (251) 344-9106 Fax (251) 341-9492

ECI Lab Number	Sample ID	Sample Type	Sample Date	Sampled By	Date Analyzed	Analyte	Analyst	RL	Units	Result
10A0381-06	MW-247B	Ground Water	1/23/2010 12:10	KH	2/1/2010 0:34	Chloromethane	JNB	1	ug/L	ND
10A0381-06	MW-247B	Ground Water	1/23/2010 12:10	KH	2/1/2010 0:34	Vinyl chloride	JNB	1	ug/L	ND
10A0381-06	MW-247B	Ground Water	1/23/2010 12:10	KH	2/1/2010 0:34	Chloroethane	JNB	1	ug/L	ND
10A0381-06	MW-247B	Ground Water	1/23/2010 12:10	KH	2/1/2010 0:34	Trichlorofluoromethane	JNB	1	ug/L	ND
10A0381-06	MW-247B	Ground Water	1/23/2010 12:10	KH	2/1/2010 0:34	1,1-Dichloroethene	JNB	1	ug/L	ND
10A0381-06	MW-247B	Ground Water	1/23/2010 12:10	KH	2/1/2010 0:34	Methylene Chloride	JNB	1	ug/L	ND
10A0381-06	MW-247B	Ground Water	1/23/2010 12:10	KH	2/1/2010 0:34	trans-1,2-Dichloroethene	JNB	1	ug/L	ND
10A0381-06	MW-247B	Ground Water	1/23/2010 12:10	KH	2/1/2010 0:34	1,1-Dichloroethane	JNB	1	ug/L	ND
10A0381-06	MW-247B	Ground Water	1/23/2010 12:10	KH	2/1/2010 0:34	cis-1,2-Dichloroethene	JNB	1	ug/L	1.5
10A0381-06	MW-247B	Ground Water	1/23/2010 12:10	KH	2/1/2010 0:34	Chloroform	JNB	1	ug/L	ND
10A0381-06	MW-247B	Ground Water	1/23/2010 12:10	KH	2/1/2010 0:34	1,1,1-Trichloroethane	JNB	1	ug/L	ND
10A0381-06	MW-247B	Ground Water	1/23/2010 12:10	KH	2/1/2010 0:34	Carbon Tetrachloride	JNB	1	ug/L	ND
10A0381-06	MW-247B	Ground Water	1/23/2010 12:10	KH	2/1/2010 0:34	Benzene	JNB	1	ug/L	ND
10A0381-06	MW-247B	Ground Water	1/23/2010 12:10	KH	2/1/2010 0:34	1,2-Dichloroethane	JNB	1	ug/L	ND
10A0381-06	MW-247B	Ground Water	1/23/2010 12:10	KH	2/1/2010 0:34	Trichloroethylene	JNB	1	ug/L	18.5
10A0381-06	MW-247B	Ground Water	1/23/2010 12:10	KH	2/1/2010 0:34	1,2-Dichloropropane	JNB	1	ug/L	ND
10A0381-06	MW-247B	Ground Water	1/23/2010 12:10	KH	2/1/2010 0:34	Bromodichloromethane	JNB	1	ug/L	ND
10A0381-06	MW-247B	Ground Water	1/23/2010 12:10	KH	2/1/2010 0:34	cis-1,3-Dichloropropene	JNB	1	ug/L	ND
10A0381-06	MW-247B	Ground Water	1/23/2010 12:10	KH	2/1/2010 0:34	Toluene	JNB	1	ug/L	ND
10A0381-06	MW-247B	Ground Water	1/23/2010 12:10	KH	2/1/2010 0:34	trans-1,3-Dichloropropene	JNB	1	ug/L	ND
10A0381-06	MW-247B	Ground Water	1/23/2010 12:10	KH	2/1/2010 0:34	1,1,2-Trichloroethane	JNB	1	ug/L	ND
10A0381-06	MW-247B	Ground Water	1/23/2010 12:10	KH	2/1/2010 0:34	Tetrachloroethylene	JNB	1	ug/L	ND
10A0381-06	MW-247B	Ground Water	1/23/2010 12:10	KH	2/1/2010 0:34	Dibromochloromethane	JNB	1	ug/L	ND
10A0381-06	MW-247B	Ground Water	1/23/2010 12:10	KH	2/1/2010 0:34	Chlorobenzene	JNB	1	ug/L	ND
10A0381-06	MW-247B	Ground Water	1/23/2010 12:10	KH	2/1/2010 0:34	1,1,1,2-Tetrachloroethane	JNB	1	ug/L	ND
10A0381-06	MW-247B	Ground Water	1/23/2010 12:10	KH	2/1/2010 0:34	Ethylbenzene	JNB	1	ug/L	ND
10A0381-06	MW-247B	Ground Water	1/23/2010 12:10	KH	2/1/2010 0:34	m,p-Xylene	JNB	1	ug/L	ND
10A0381-06	MW-247B	Ground Water	1/23/2010 12:10	KH	2/1/2010 0:34	o-Xylene	JNB	1	ug/L	ND
10A0381-06	MW-247B	Ground Water	1/23/2010 12:10	KH	2/1/2010 0:34	Bromoform	JNB	1	ug/L	ND
10A0381-06	MW-247B	Ground Water	1/23/2010 12:10	KH	2/1/2010 0:34	1,1,2,2-Tetrachloroethane	JNB	1	ug/L	ND
10A0381-06	MW-247B	Ground Water	1/23/2010 12:10	KH	2/1/2010 0:34	1,3-Dichlorobenzene	JNB	1	ug/L	ND
10A0381-06	MW-247B	Ground Water	1/23/2010 12:10	KH	2/1/2010 0:34	1,4-Dichlorobenzene	JNB	1	ug/L	ND
10A0381-06	MW-247B	Ground Water	1/23/2010 12:10	KH	2/1/2010 0:34	1,2-Dichlorobenzene	JNB	1	ug/L	ND

To: Southern Earth Sciences, Inc.
Post Office Box 231238
Montgomery, Alabama 36123

Report Date: 02/19/2010
Project No.: 06-401
Project: ALDOT - Coliseum Blvd Plume

ENVIROCHEM
Environmental Laboratories
4320 Midmost Drive Mobile, AL 36609
Phone (251) 344-9106 Fax (251) 341-9492

ECI Lab Number	Sample ID	Sample Type	Sample Date	Sampled By	Date Analyzed	Analyte	Analyst	RL	Units	Result
10A0221-06	MW-249B	Ground Water	1/14/2010 11:55	KH	1/20/2010 16:42	Chloromethane	JNB	1	ug/L	ND
10A0221-06	MW-249B	Ground Water	1/14/2010 11:55	KH	1/20/2010 16:42	Vinyl chloride	JNB	1	ug/L	ND
10A0221-06	MW-249B	Ground Water	1/14/2010 11:55	KH	1/20/2010 16:42	Chloroethane	JNB	1	ug/L	ND
10A0221-06	MW-249B	Ground Water	1/14/2010 11:55	KH	1/20/2010 16:42	Trichlorofluoromethane	JNB	1	ug/L	ND
10A0221-06	MW-249B	Ground Water	1/14/2010 11:55	KH	1/20/2010 16:42	1,1-Dichloroethene	JNB	1	ug/L	29.8
10A0221-06	MW-249B	Ground Water	1/14/2010 11:55	KH	1/20/2010 16:42	Methylene Chloride	JNB	1	ug/L	ND
10A0221-06	MW-249B	Ground Water	1/14/2010 11:55	KH	1/20/2010 16:42	trans-1,2-Dichloroethene	JNB	1	ug/L	ND
10A0221-06	MW-249B	Ground Water	1/14/2010 11:55	KH	1/20/2010 16:42	1,1-Dichloroethane	JNB	1	ug/L	ND
10A0221-06	MW-249B	Ground Water	1/14/2010 11:55	KH	1/20/2010 16:42	cis-1,2-Dichloroethene	JNB	1	ug/L	2.3
10A0221-06	MW-249B	Ground Water	1/14/2010 11:55	KH	1/20/2010 16:42	Chloroform	JNB	1	ug/L	1.9
10A0221-06	MW-249B	Ground Water	1/14/2010 11:55	KH	1/20/2010 16:42	1,1,1-Trichloroethane	JNB	1	ug/L	ND
10A0221-06	MW-249B	Ground Water	1/14/2010 11:55	KH	1/20/2010 16:42	Carbon Tetrachloride	JNB	1	ug/L	8.7
10A0221-06	MW-249B	Ground Water	1/14/2010 11:55	KH	1/20/2010 16:42	Benzene	JNB	1	ug/L	ND
10A0221-06	MW-249B	Ground Water	1/14/2010 11:55	KH	1/20/2010 16:42	1,2-Dichloroethane	JNB	1	ug/L	ND
10A0221-06	MW-249B	Ground Water	1/14/2010 11:55	KH	1/22/2010 15:58	Trichloroethylene	JNB	10	ug/L	357
10A0221-06	MW-249B	Ground Water	1/14/2010 11:55	KH	1/20/2010 16:42	1,2-Dichloropropane	JNB	1	ug/L	ND
10A0221-06	MW-249B	Ground Water	1/14/2010 11:55	KH	1/20/2010 16:42	Bromodichloromethane	JNB	1	ug/L	ND
10A0221-06	MW-249B	Ground Water	1/14/2010 11:55	KH	1/20/2010 16:42	cis-1,3-Dichloropropene	JNB	1	ug/L	ND
10A0221-06	MW-249B	Ground Water	1/14/2010 11:55	KH	1/20/2010 16:42	Toluene	JNB	1	ug/L	ND
10A0221-06	MW-249B	Ground Water	1/14/2010 11:55	KH	1/20/2010 16:42	trans-1,3-Dichloropropene	JNB	1	ug/L	ND
10A0221-06	MW-249B	Ground Water	1/14/2010 11:55	KH	1/20/2010 16:42	1,1,2-Trichloroethane	JNB	1	ug/L	ND
10A0221-06	MW-249B	Ground Water	1/14/2010 11:55	KH	1/20/2010 16:42	Tetrachloroethylene	JNB	1	ug/L	ND
10A0221-06	MW-249B	Ground Water	1/14/2010 11:55	KH	1/20/2010 16:42	Dibromochloromethane	JNB	1	ug/L	ND
10A0221-06	MW-249B	Ground Water	1/14/2010 11:55	KH	1/20/2010 16:42	Chlorobenzene	JNB	1	ug/L	ND
10A0221-06	MW-249B	Ground Water	1/14/2010 11:55	KH	1/20/2010 16:42	1,1,1,2-Tetrachloroethane	JNB	1	ug/L	ND
10A0221-06	MW-249B	Ground Water	1/14/2010 11:55	KH	1/20/2010 16:42	Ethylbenzene	JNB	1	ug/L	ND
10A0221-06	MW-249B	Ground Water	1/14/2010 11:55	KH	1/20/2010 16:42	m,p-Xylene	JNB	1	ug/L	ND
10A0221-06	MW-249B	Ground Water	1/14/2010 11:55	KH	1/20/2010 16:42	o-Xylene	JNB	1	ug/L	ND
10A0221-06	MW-249B	Ground Water	1/14/2010 11:55	KH	1/20/2010 16:42	Bromoform	JNB	1	ug/L	ND
10A0221-06	MW-249B	Ground Water	1/14/2010 11:55	KH	1/20/2010 16:42	1,1,2,2-Tetrachloroethane	JNB	1	ug/L	ND
10A0221-06	MW-249B	Ground Water	1/14/2010 11:55	KH	1/20/2010 16:42	1,3-Dichlorobenzene	JNB	1	ug/L	ND
10A0221-06	MW-249B	Ground Water	1/14/2010 11:55	KH	1/20/2010 16:42	1,4-Dichlorobenzene	JNB	1	ug/L	ND
10A0221-06	MW-249B	Ground Water	1/14/2010 11:55	KH	1/20/2010 16:42	1,2-Dichlorobenzene	JNB	1	ug/L	ND

To: Southern Earth Sciences, Inc.
Post Office Box 231238
Montgomery, Alabama 36123

Report Date: 02/19/2010
Project No.: 06-401
Project: ALDOT - Coliseum Blvd Plume

ENVIROCHEM
Environmental Laboratories
4320 Midmost Drive Mobile, AL 36609
Phone (251) 344-9106 Fax (251) 341-9492

ECI Lab Number	Sample ID	Sample Type	Sample Date	Sampled By	Date Analyzed	Analyte	Analyst	RL	Units	Result
10A0221-07	MW-249C	Ground Water	1/14/2010 11:30	KH	1/20/2010 17:17	Chloromethane	JNB	1	ug/L	ND
10A0221-07	MW-249C	Ground Water	1/14/2010 11:30	KH	1/20/2010 17:17	Vinyl chloride	JNB	1	ug/L	ND
10A0221-07	MW-249C	Ground Water	1/14/2010 11:30	KH	1/20/2010 17:17	Chloroethane	JNB	1	ug/L	ND
10A0221-07	MW-249C	Ground Water	1/14/2010 11:30	KH	1/20/2010 17:17	Trichlorofluoromethane	JNB	1	ug/L	ND
10A0221-07	MW-249C	Ground Water	1/14/2010 11:30	KH	1/20/2010 17:17	1,1-Dichloroethene	JNB	1	ug/L	ND
10A0221-07	MW-249C	Ground Water	1/14/2010 11:30	KH	1/20/2010 17:17	Methylene Chloride	JNB	1	ug/L	ND
10A0221-07	MW-249C	Ground Water	1/14/2010 11:30	KH	1/20/2010 17:17	trans-1,2-Dichloroethene	JNB	1	ug/L	ND
10A0221-07	MW-249C	Ground Water	1/14/2010 11:30	KH	1/20/2010 17:17	1,1-Dichloroethane	JNB	1	ug/L	ND
10A0221-07	MW-249C	Ground Water	1/14/2010 11:30	KH	1/20/2010 17:17	cis-1,2-Dichloroethene	JNB	1	ug/L	ND
10A0221-07	MW-249C	Ground Water	1/14/2010 11:30	KH	1/20/2010 17:17	Chloroform	JNB	1	ug/L	ND
10A0221-07	MW-249C	Ground Water	1/14/2010 11:30	KH	1/20/2010 17:17	1,1,1-Trichloroethane	JNB	1	ug/L	ND
10A0221-07	MW-249C	Ground Water	1/14/2010 11:30	KH	1/20/2010 17:17	Carbon Tetrachloride	JNB	1	ug/L	ND
10A0221-07	MW-249C	Ground Water	1/14/2010 11:30	KH	1/20/2010 17:17	Benzene	JNB	1	ug/L	ND
10A0221-07	MW-249C	Ground Water	1/14/2010 11:30	KH	1/20/2010 17:17	1,2-Dichloroethane	JNB	1	ug/L	ND
10A0221-07	MW-249C	Ground Water	1/14/2010 11:30	KH	1/22/2010 16:33	Trichloroethylene	JNB	10	ug/L	232
10A0221-07	MW-249C	Ground Water	1/14/2010 11:30	KH	1/20/2010 17:17	1,2-Dichloropropane	JNB	1	ug/L	ND
10A0221-07	MW-249C	Ground Water	1/14/2010 11:30	KH	1/20/2010 17:17	Bromodichloromethane	JNB	1	ug/L	ND
10A0221-07	MW-249C	Ground Water	1/14/2010 11:30	KH	1/20/2010 17:17	cis-1,3-Dichloropropene	JNB	1	ug/L	ND
10A0221-07	MW-249C	Ground Water	1/14/2010 11:30	KH	1/20/2010 17:17	Toluene	JNB	1	ug/L	ND
10A0221-07	MW-249C	Ground Water	1/14/2010 11:30	KH	1/20/2010 17:17	trans-1,3-Dichloropropene	JNB	1	ug/L	ND
10A0221-07	MW-249C	Ground Water	1/14/2010 11:30	KH	1/20/2010 17:17	1,1,2-Trichloroethane	JNB	1	ug/L	ND
10A0221-07	MW-249C	Ground Water	1/14/2010 11:30	KH	1/20/2010 17:17	Tetrachloroethylene	JNB	1	ug/L	ND
10A0221-07	MW-249C	Ground Water	1/14/2010 11:30	KH	1/20/2010 17:17	Dibromochloromethane	JNB	1	ug/L	ND
10A0221-07	MW-249C	Ground Water	1/14/2010 11:30	KH	1/20/2010 17:17	Chlorobenzene	JNB	1	ug/L	ND
10A0221-07	MW-249C	Ground Water	1/14/2010 11:30	KH	1/20/2010 17:17	1,1,1,2-Tetrachloroethane	JNB	1	ug/L	ND
10A0221-07	MW-249C	Ground Water	1/14/2010 11:30	KH	1/20/2010 17:17	Ethylbenzene	JNB	1	ug/L	ND
10A0221-07	MW-249C	Ground Water	1/14/2010 11:30	KH	1/20/2010 17:17	m,p-Xylene	JNB	1	ug/L	ND
10A0221-07	MW-249C	Ground Water	1/14/2010 11:30	KH	1/20/2010 17:17	o-Xylene	JNB	1	ug/L	ND
10A0221-07	MW-249C	Ground Water	1/14/2010 11:30	KH	1/20/2010 17:17	Bromoform	JNB	1	ug/L	ND
10A0221-07	MW-249C	Ground Water	1/14/2010 11:30	KH	1/20/2010 17:17	1,1,2,2-Tetrachloroethane	JNB	1	ug/L	ND
10A0221-07	MW-249C	Ground Water	1/14/2010 11:30	KH	1/20/2010 17:17	1,3-Dichlorobenzene	JNB	1	ug/L	ND
10A0221-07	MW-249C	Ground Water	1/14/2010 11:30	KH	1/20/2010 17:17	1,4-Dichlorobenzene	JNB	1	ug/L	ND
10A0221-07	MW-249C	Ground Water	1/14/2010 11:30	KH	1/20/2010 17:17	1,2-Dichlorobenzene	JNB	1	ug/L	ND

To: Southern Earth Sciences, Inc.
Post Office Box 231238
Montgomery, Alabama 36123

Report Date: 02/19/2010
Project No.: 06-401
Project: ALDOT - Coliseum Blvd Plume

ENVIROCHEM
Environmental Laboratories
4320 Midmost Drive Mobile, AL 36609
Phone (251) 344-9106 Fax (251) 341-9492

ECI Lab Number	Sample ID	Sample Type	Sample Date	Sampled By	Date Analyzed	Analyte	Analyst	RL	Units	Result
10A0221-14	MW-250B	Ground Water	1/14/2010 10:50	SB	1/22/2010 3:18	Chloromethane	JNB	1	ug/L	ND
10A0221-14	MW-250B	Ground Water	1/14/2010 10:50	SB	1/22/2010 3:18	Vinyl chloride	JNB	1	ug/L	ND
10A0221-14	MW-250B	Ground Water	1/14/2010 10:50	SB	1/22/2010 3:18	Chloroethane	JNB	1	ug/L	ND
10A0221-14	MW-250B	Ground Water	1/14/2010 10:50	SB	1/22/2010 3:18	Trichlorofluoromethane	JNB	1	ug/L	ND
10A0221-14	MW-250B	Ground Water	1/14/2010 10:50	SB	1/22/2010 3:18	1,1-Dichloroethene	JNB	1	ug/L	4.4
10A0221-14	MW-250B	Ground Water	1/14/2010 10:50	SB	1/22/2010 3:18	Methylene Chloride	JNB	1	ug/L	ND
10A0221-14	MW-250B	Ground Water	1/14/2010 10:50	SB	1/22/2010 3:18	trans-1,2-Dichloroethene	JNB	1	ug/L	ND
10A0221-14	MW-250B	Ground Water	1/14/2010 10:50	SB	1/22/2010 3:18	1,1-Dichloroethane	JNB	1	ug/L	ND
10A0221-14	MW-250B	Ground Water	1/14/2010 10:50	SB	1/22/2010 3:18	cis-1,2-Dichloroethene	JNB	1	ug/L	ND
10A0221-14	MW-250B	Ground Water	1/14/2010 10:50	SB	1/22/2010 3:18	Chloroform	JNB	1	ug/L	ND
10A0221-14	MW-250B	Ground Water	1/14/2010 10:50	SB	1/22/2010 3:18	1,1,1-Trichloroethane	JNB	1	ug/L	ND
10A0221-14	MW-250B	Ground Water	1/14/2010 10:50	SB	1/22/2010 3:18	Carbon Tetrachloride	JNB	1	ug/L	ND
10A0221-14	MW-250B	Ground Water	1/14/2010 10:50	SB	1/22/2010 3:18	Benzene	JNB	1	ug/L	ND
10A0221-14	MW-250B	Ground Water	1/14/2010 10:50	SB	1/22/2010 3:18	1,2-Dichloroethane	JNB	1	ug/L	ND
10A0221-14	MW-250B	Ground Water	1/14/2010 10:50	SB	1/22/2010 19:28	Trichloroethylene	JNB	20	ug/L	986
10A0221-14	MW-250B	Ground Water	1/14/2010 10:50	SB	1/22/2010 3:18	1,2-Dichloropropane	JNB	1	ug/L	ND
10A0221-14	MW-250B	Ground Water	1/14/2010 10:50	SB	1/22/2010 3:18	Bromodichloromethane	JNB	1	ug/L	ND
10A0221-14	MW-250B	Ground Water	1/14/2010 10:50	SB	1/22/2010 3:18	cis-1,3-Dichloropropene	JNB	1	ug/L	ND
10A0221-14	MW-250B	Ground Water	1/14/2010 10:50	SB	1/22/2010 3:18	Toluene	JNB	1	ug/L	ND
10A0221-14	MW-250B	Ground Water	1/14/2010 10:50	SB	1/22/2010 3:18	trans-1,3-Dichloropropene	JNB	1	ug/L	ND
10A0221-14	MW-250B	Ground Water	1/14/2010 10:50	SB	1/22/2010 3:18	1,1,2-Trichloroethane	JNB	1	ug/L	ND
10A0221-14	MW-250B	Ground Water	1/14/2010 10:50	SB	1/22/2010 3:18	Tetrachloroethylene	JNB	1	ug/L	ND
10A0221-14	MW-250B	Ground Water	1/14/2010 10:50	SB	1/22/2010 3:18	Dibromochloromethane	JNB	1	ug/L	ND
10A0221-14	MW-250B	Ground Water	1/14/2010 10:50	SB	1/22/2010 3:18	Chlorobenzene	JNB	1	ug/L	ND
10A0221-14	MW-250B	Ground Water	1/14/2010 10:50	SB	1/22/2010 3:18	1,1,1,2-Tetrachloroethane	JNB	1	ug/L	ND
10A0221-14	MW-250B	Ground Water	1/14/2010 10:50	SB	1/22/2010 3:18	Ethylbenzene	JNB	1	ug/L	ND
10A0221-14	MW-250B	Ground Water	1/14/2010 10:50	SB	1/22/2010 3:18	m,p-Xylene	JNB	1	ug/L	ND
10A0221-14	MW-250B	Ground Water	1/14/2010 10:50	SB	1/22/2010 3:18	o-Xylene	JNB	1	ug/L	ND
10A0221-14	MW-250B	Ground Water	1/14/2010 10:50	SB	1/22/2010 3:18	Bromoform	JNB	1	ug/L	ND
10A0221-14	MW-250B	Ground Water	1/14/2010 10:50	SB	1/22/2010 3:18	1,1,2,2-Tetrachloroethane	JNB	1	ug/L	ND
10A0221-14	MW-250B	Ground Water	1/14/2010 10:50	SB	1/22/2010 3:18	1,3-Dichlorobenzene	JNB	1	ug/L	ND
10A0221-14	MW-250B	Ground Water	1/14/2010 10:50	SB	1/22/2010 3:18	1,4-Dichlorobenzene	JNB	1	ug/L	ND
10A0221-14	MW-250B	Ground Water	1/14/2010 10:50	SB	1/22/2010 3:18	1,2-Dichlorobenzene	JNB	1	ug/L	ND

To: Southern Earth Sciences, Inc.
Post Office Box 231238
Montgomery, Alabama 36123

Report Date: 02/19/2010
Project No.: 06-401
Project: ALDOT - Coliseum Blvd Plume

ENVIROCHEM
Environmental Laboratories
4320 Midmost Drive Mobile, AL 36609
Phone (251) 344-9106 Fax (251) 341-9492

ECI Lab Number	Sample ID	Sample Type	Sample Date	Sampled By	Date Analyzed	Analyte	Analyst	RL	Units	Result
10A0221-15	MW-250C	Ground Water	1/14/2010 12:00	SB	1/22/2010 3:53	Chloromethane	JNB	1	ug/L	ND
10A0221-15	MW-250C	Ground Water	1/14/2010 12:00	SB	1/22/2010 3:53	Vinyl chloride	JNB	1	ug/L	ND
10A0221-15	MW-250C	Ground Water	1/14/2010 12:00	SB	1/22/2010 3:53	Chloroethane	JNB	1	ug/L	ND
10A0221-15	MW-250C	Ground Water	1/14/2010 12:00	SB	1/22/2010 3:53	Trichlorofluoromethane	JNB	1	ug/L	ND
10A0221-15	MW-250C	Ground Water	1/14/2010 12:00	SB	1/22/2010 3:53	1,1-Dichloroethene	JNB	1	ug/L	27.4
10A0221-15	MW-250C	Ground Water	1/14/2010 12:00	SB	1/22/2010 3:53	Methylene Chloride	JNB	1	ug/L	ND
10A0221-15	MW-250C	Ground Water	1/14/2010 12:00	SB	1/22/2010 3:53	trans-1,2-Dichloroethene	JNB	1	ug/L	ND
10A0221-15	MW-250C	Ground Water	1/14/2010 12:00	SB	1/22/2010 3:53	1,1-Dichloroethane	JNB	1	ug/L	ND
10A0221-15	MW-250C	Ground Water	1/14/2010 12:00	SB	1/22/2010 3:53	cis-1,2-Dichloroethene	JNB	1	ug/L	ND
10A0221-15	MW-250C	Ground Water	1/14/2010 12:00	SB	1/22/2010 3:53	Chloroform	JNB	1	ug/L	ND
10A0221-15	MW-250C	Ground Water	1/14/2010 12:00	SB	1/22/2010 3:53	1,1,1-Trichloroethane	JNB	1	ug/L	ND
10A0221-15	MW-250C	Ground Water	1/14/2010 12:00	SB	1/22/2010 3:53	Carbon Tetrachloride	JNB	1	ug/L	ND
10A0221-15	MW-250C	Ground Water	1/14/2010 12:00	SB	1/22/2010 3:53	Benzene	JNB	1	ug/L	ND
10A0221-15	MW-250C	Ground Water	1/14/2010 12:00	SB	1/22/2010 3:53	1,2-Dichloroethane	JNB	1	ug/L	ND
10A0221-15	MW-250C	Ground Water	1/14/2010 12:00	SB	1/22/2010 20:38	Trichloroethylene	JNB	50	ug/L	5080
10A0221-15	MW-250C	Ground Water	1/14/2010 12:00	SB	1/22/2010 3:53	1,2-Dichloropropane	JNB	1	ug/L	ND
10A0221-15	MW-250C	Ground Water	1/14/2010 12:00	SB	1/22/2010 3:53	Bromodichloromethane	JNB	1	ug/L	ND
10A0221-15	MW-250C	Ground Water	1/14/2010 12:00	SB	1/22/2010 3:53	cis-1,3-Dichloropropene	JNB	1	ug/L	ND
10A0221-15	MW-250C	Ground Water	1/14/2010 12:00	SB	1/22/2010 3:53	Toluene	JNB	1	ug/L	ND
10A0221-15	MW-250C	Ground Water	1/14/2010 12:00	SB	1/22/2010 3:53	trans-1,3-Dichloropropene	JNB	1	ug/L	ND
10A0221-15	MW-250C	Ground Water	1/14/2010 12:00	SB	1/22/2010 3:53	1,1,2-Trichloroethane	JNB	1	ug/L	1.2
10A0221-15	MW-250C	Ground Water	1/14/2010 12:00	SB	1/22/2010 3:53	Tetrachloroethylene	JNB	1	ug/L	ND
10A0221-15	MW-250C	Ground Water	1/14/2010 12:00	SB	1/22/2010 3:53	Dibromochloromethane	JNB	1	ug/L	ND
10A0221-15	MW-250C	Ground Water	1/14/2010 12:00	SB	1/22/2010 3:53	Chlorobenzene	JNB	1	ug/L	ND
10A0221-15	MW-250C	Ground Water	1/14/2010 12:00	SB	1/22/2010 3:53	1,1,1,2-Tetrachloroethane	JNB	1	ug/L	ND
10A0221-15	MW-250C	Ground Water	1/14/2010 12:00	SB	1/22/2010 3:53	Ethylbenzene	JNB	1	ug/L	ND
10A0221-15	MW-250C	Ground Water	1/14/2010 12:00	SB	1/22/2010 3:53	m,p-Xylene	JNB	1	ug/L	ND
10A0221-15	MW-250C	Ground Water	1/14/2010 12:00	SB	1/22/2010 3:53	o-Xylene	JNB	1	ug/L	ND
10A0221-15	MW-250C	Ground Water	1/14/2010 12:00	SB	1/22/2010 3:53	Bromoform	JNB	1	ug/L	ND
10A0221-15	MW-250C	Ground Water	1/14/2010 12:00	SB	1/22/2010 3:53	1,1,2,2-Tetrachloroethane	JNB	1	ug/L	ND
10A0221-15	MW-250C	Ground Water	1/14/2010 12:00	SB	1/22/2010 3:53	1,3-Dichlorobenzene	JNB	1	ug/L	ND
10A0221-15	MW-250C	Ground Water	1/14/2010 12:00	SB	1/22/2010 3:53	1,4-Dichlorobenzene	JNB	1	ug/L	ND
10A0221-15	MW-250C	Ground Water	1/14/2010 12:00	SB	1/22/2010 3:53	1,2-Dichlorobenzene	JNB	1	ug/L	ND

To: Southern Earth Sciences, Inc.
Post Office Box 231238
Montgomery, Alabama 36123

Report Date: 02/19/2010
Project No.: 06-401
Project: ALDOT - Coliseum Blvd Plume

ENVIROCHEM
Environmental Laboratories
4320 Midmost Drive Mobile, AL 36609
Phone (251) 344-9106 Fax (251) 341-9492

ECI Lab Number	Sample ID	Sample Type	Sample Date	Sampled By	Date Analyzed	Analyte	Analyst	RL	Units	Result
10A0190-17	MW-251B	Ground Water	1/12/2010 16:20	SB	1/15/2010 19:31	Chloromethane	JNB	1	ug/L	ND
10A0190-17	MW-251B	Ground Water	1/12/2010 16:20	SB	1/15/2010 19:31	Vinyl chloride	JNB	1	ug/L	ND
10A0190-17	MW-251B	Ground Water	1/12/2010 16:20	SB	1/15/2010 19:31	Chloroethane	JNB	1	ug/L	ND
10A0190-17	MW-251B	Ground Water	1/12/2010 16:20	SB	1/15/2010 19:31	Trichlorofluoromethane	JNB	1	ug/L	ND
10A0190-17	MW-251B	Ground Water	1/12/2010 16:20	SB	1/15/2010 19:31	1,1-Dichloroethene	JNB	1	ug/L	ND
10A0190-17	MW-251B	Ground Water	1/12/2010 16:20	SB	1/15/2010 19:31	Methylene Chloride	JNB	1	ug/L	ND
10A0190-17	MW-251B	Ground Water	1/12/2010 16:20	SB	1/15/2010 19:31	trans-1,2-Dichloroethene	JNB	1	ug/L	ND
10A0190-17	MW-251B	Ground Water	1/12/2010 16:20	SB	1/15/2010 19:31	1,1-Dichloroethane	JNB	1	ug/L	ND
10A0190-17	MW-251B	Ground Water	1/12/2010 16:20	SB	1/15/2010 19:31	cis-1,2-Dichloroethene	JNB	1	ug/L	ND
10A0190-17	MW-251B	Ground Water	1/12/2010 16:20	SB	1/15/2010 19:31	Chloroform	JNB	1	ug/L	1.2
10A0190-17	MW-251B	Ground Water	1/12/2010 16:20	SB	1/15/2010 19:31	1,1,1-Trichloroethane	JNB	1	ug/L	ND
10A0190-17	MW-251B	Ground Water	1/12/2010 16:20	SB	1/15/2010 19:31	Carbon Tetrachloride	JNB	1	ug/L	ND
10A0190-17	MW-251B	Ground Water	1/12/2010 16:20	SB	1/15/2010 19:31	Benzene	JNB	1	ug/L	ND
10A0190-17	MW-251B	Ground Water	1/12/2010 16:20	SB	1/15/2010 19:31	1,2-Dichloroethane	JNB	1	ug/L	ND
10A0190-17	MW-251B	Ground Water	1/12/2010 16:20	SB	1/15/2010 19:31	Trichloroethylene	JNB	1	ug/L	33.3
10A0190-17	MW-251B	Ground Water	1/12/2010 16:20	SB	1/15/2010 19:31	1,2-Dichloropropane	JNB	1	ug/L	ND
10A0190-17	MW-251B	Ground Water	1/12/2010 16:20	SB	1/15/2010 19:31	Bromodichloromethane	JNB	1	ug/L	ND
10A0190-17	MW-251B	Ground Water	1/12/2010 16:20	SB	1/15/2010 19:31	cis-1,3-Dichloropropene	JNB	1	ug/L	ND
10A0190-17	MW-251B	Ground Water	1/12/2010 16:20	SB	1/15/2010 19:31	Toluene	JNB	1	ug/L	ND
10A0190-17	MW-251B	Ground Water	1/12/2010 16:20	SB	1/15/2010 19:31	trans-1,3-Dichloropropene	JNB	1	ug/L	ND
10A0190-17	MW-251B	Ground Water	1/12/2010 16:20	SB	1/15/2010 19:31	1,1,2-Trichloroethane	JNB	1	ug/L	ND
10A0190-17	MW-251B	Ground Water	1/12/2010 16:20	SB	1/15/2010 19:31	Tetrachloroethylene	JNB	1	ug/L	ND
10A0190-17	MW-251B	Ground Water	1/12/2010 16:20	SB	1/15/2010 19:31	Dibromochloromethane	JNB	1	ug/L	ND
10A0190-17	MW-251B	Ground Water	1/12/2010 16:20	SB	1/15/2010 19:31	Chlorobenzene	JNB	1	ug/L	ND
10A0190-17	MW-251B	Ground Water	1/12/2010 16:20	SB	1/15/2010 19:31	1,1,1,2-Tetrachloroethane	JNB	1	ug/L	ND
10A0190-17	MW-251B	Ground Water	1/12/2010 16:20	SB	1/15/2010 19:31	Ethylbenzene	JNB	1	ug/L	ND
10A0190-17	MW-251B	Ground Water	1/12/2010 16:20	SB	1/15/2010 19:31	m,p-Xylene	JNB	1	ug/L	ND
10A0190-17	MW-251B	Ground Water	1/12/2010 16:20	SB	1/15/2010 19:31	o-Xylene	JNB	1	ug/L	ND
10A0190-17	MW-251B	Ground Water	1/12/2010 16:20	SB	1/15/2010 19:31	Bromoform	JNB	1	ug/L	ND
10A0190-17	MW-251B	Ground Water	1/12/2010 16:20	SB	1/15/2010 19:31	1,1,2,2-Tetrachloroethane	JNB	1	ug/L	ND
10A0190-17	MW-251B	Ground Water	1/12/2010 16:20	SB	1/15/2010 19:31	1,3-Dichlorobenzene	JNB	1	ug/L	ND
10A0190-17	MW-251B	Ground Water	1/12/2010 16:20	SB	1/15/2010 19:31	1,4-Dichlorobenzene	JNB	1	ug/L	ND
10A0190-17	MW-251B	Ground Water	1/12/2010 16:20	SB	1/15/2010 19:31	1,2-Dichlorobenzene	JNB	1	ug/L	ND

To: Southern Earth Sciences, Inc.
Post Office Box 231238
Montgomery, Alabama 36123

Report Date: 02/19/2010
Project No.: 06-401
Project: ALDOT - Coliseum Blvd Plume

ENVIROCHEM
Environmental Laboratories
4320 Midmost Drive Mobile, AL 36609
Phone (251) 344-9106 Fax (251) 341-9492

ECI Lab Number	Sample ID	Sample Type	Sample Date	Sampled By	Date Analyzed	Analyte	Analyst	RL	Units	Result
10A0190-13	MW-252B	Ground Water	1/12/2010 11:30	SB	1/15/2010 18:20	Chloromethane	JNB	1	ug/L	ND
10A0190-13	MW-252B	Ground Water	1/12/2010 11:30	SB	1/15/2010 18:20	Vinyl chloride	JNB	1	ug/L	ND
10A0190-13	MW-252B	Ground Water	1/12/2010 11:30	SB	1/15/2010 18:20	Chloroethane	JNB	1	ug/L	ND
10A0190-13	MW-252B	Ground Water	1/12/2010 11:30	SB	1/15/2010 18:20	Trichlorofluoromethane	JNB	1	ug/L	ND
10A0190-13	MW-252B	Ground Water	1/12/2010 11:30	SB	1/15/2010 18:20	1,1-Dichloroethene	JNB	1	ug/L	1.1
10A0190-13	MW-252B	Ground Water	1/12/2010 11:30	SB	1/15/2010 18:20	Methylene Chloride	JNB	1	ug/L	ND
10A0190-13	MW-252B	Ground Water	1/12/2010 11:30	SB	1/15/2010 18:20	trans-1,2-Dichloroethene	JNB	1	ug/L	ND
10A0190-13	MW-252B	Ground Water	1/12/2010 11:30	SB	1/15/2010 18:20	1,1-Dichloroethane	JNB	1	ug/L	ND
10A0190-13	MW-252B	Ground Water	1/12/2010 11:30	SB	1/15/2010 18:20	cis-1,2-Dichloroethene	JNB	1	ug/L	ND
10A0190-13	MW-252B	Ground Water	1/12/2010 11:30	SB	1/15/2010 18:20	Chloroform	JNB	1	ug/L	ND
10A0190-13	MW-252B	Ground Water	1/12/2010 11:30	SB	1/15/2010 18:20	1,1,1-Trichloroethane	JNB	1	ug/L	ND
10A0190-13	MW-252B	Ground Water	1/12/2010 11:30	SB	1/15/2010 18:20	Carbon Tetrachloride	JNB	1	ug/L	ND
10A0190-13	MW-252B	Ground Water	1/12/2010 11:30	SB	1/15/2010 18:20	Benzene	JNB	1	ug/L	ND
10A0190-13	MW-252B	Ground Water	1/12/2010 11:30	SB	1/15/2010 18:20	1,2-Dichloroethane	JNB	1	ug/L	ND
10A0190-13	MW-252B	Ground Water	1/12/2010 11:30	SB	1/19/2010 17:42	Trichloroethylene	JNB	10	ug/L	231
10A0190-13	MW-252B	Ground Water	1/12/2010 11:30	SB	1/15/2010 18:20	1,2-Dichloropropane	JNB	1	ug/L	ND
10A0190-13	MW-252B	Ground Water	1/12/2010 11:30	SB	1/15/2010 18:20	Bromodichloromethane	JNB	1	ug/L	ND
10A0190-13	MW-252B	Ground Water	1/12/2010 11:30	SB	1/15/2010 18:20	cis-1,3-Dichloropropene	JNB	1	ug/L	ND
10A0190-13	MW-252B	Ground Water	1/12/2010 11:30	SB	1/15/2010 18:20	Toluene	JNB	1	ug/L	ND
10A0190-13	MW-252B	Ground Water	1/12/2010 11:30	SB	1/15/2010 18:20	trans-1,3-Dichloropropene	JNB	1	ug/L	ND
10A0190-13	MW-252B	Ground Water	1/12/2010 11:30	SB	1/15/2010 18:20	1,1,2-Trichloroethane	JNB	1	ug/L	ND
10A0190-13	MW-252B	Ground Water	1/12/2010 11:30	SB	1/15/2010 18:20	Tetrachloroethylene	JNB	1	ug/L	ND
10A0190-13	MW-252B	Ground Water	1/12/2010 11:30	SB	1/15/2010 18:20	Dibromochloromethane	JNB	1	ug/L	ND
10A0190-13	MW-252B	Ground Water	1/12/2010 11:30	SB	1/15/2010 18:20	Chlorobenzene	JNB	1	ug/L	ND
10A0190-13	MW-252B	Ground Water	1/12/2010 11:30	SB	1/15/2010 18:20	1,1,1,2-Tetrachloroethane	JNB	1	ug/L	ND
10A0190-13	MW-252B	Ground Water	1/12/2010 11:30	SB	1/15/2010 18:20	Ethylbenzene	JNB	1	ug/L	ND
10A0190-13	MW-252B	Ground Water	1/12/2010 11:30	SB	1/15/2010 18:20	m,p-Xylene	JNB	1	ug/L	ND
10A0190-13	MW-252B	Ground Water	1/12/2010 11:30	SB	1/15/2010 18:20	o-Xylene	JNB	1	ug/L	ND
10A0190-13	MW-252B	Ground Water	1/12/2010 11:30	SB	1/15/2010 18:20	Bromoform	JNB	1	ug/L	ND
10A0190-13	MW-252B	Ground Water	1/12/2010 11:30	SB	1/15/2010 18:20	1,1,2,2-Tetrachloroethane	JNB	1	ug/L	ND
10A0190-13	MW-252B	Ground Water	1/12/2010 11:30	SB	1/15/2010 18:20	1,3-Dichlorobenzene	JNB	1	ug/L	ND
10A0190-13	MW-252B	Ground Water	1/12/2010 11:30	SB	1/15/2010 18:20	1,4-Dichlorobenzene	JNB	1	ug/L	ND
10A0190-13	MW-252B	Ground Water	1/12/2010 11:30	SB	1/15/2010 18:20	1,2-Dichlorobenzene	JNB	1	ug/L	ND

To: Southern Earth Sciences, Inc.
Post Office Box 231238
Montgomery, Alabama 36123

Report Date: 02/19/2010
Project No.: 06-401
Project: ALDOT - Coliseum Blvd Plume

ENVIROCHEM
Environmental Laboratories
4320 Midmost Drive Mobile, AL 36609
Phone (251) 344-9106 Fax (251) 341-9492

ECI Lab Number	Sample ID	Sample Type	Sample Date	Sampled By	Date Analyzed	Analyte	Analyst	RL	Units	Result
10A0340-04	MW-259	Ground Water	1/20/2010 17:00	KH	1/29/2010 20:58	Chloromethane	JNB	1	ug/L	ND
10A0340-04	MW-259	Ground Water	1/20/2010 17:00	KH	1/29/2010 20:58	Vinyl chloride	JNB	1	ug/L	ND
10A0340-04	MW-259	Ground Water	1/20/2010 17:00	KH	1/29/2010 20:58	Chloroethane	JNB	1	ug/L	ND
10A0340-04	MW-259	Ground Water	1/20/2010 17:00	KH	1/29/2010 20:58	Trichlorofluoromethane	JNB	1	ug/L	ND
10A0340-04	MW-259	Ground Water	1/20/2010 17:00	KH	1/29/2010 20:58	1,1-Dichloroethene	JNB	1	ug/L	ND
10A0340-04	MW-259	Ground Water	1/20/2010 17:00	KH	1/29/2010 20:58	Methylene Chloride	JNB	1	ug/L	ND
10A0340-04	MW-259	Ground Water	1/20/2010 17:00	KH	1/29/2010 20:58	trans-1,2-Dichloroethene	JNB	1	ug/L	ND
10A0340-04	MW-259	Ground Water	1/20/2010 17:00	KH	1/29/2010 20:58	1,1-Dichloroethane	JNB	1	ug/L	ND
10A0340-04	MW-259	Ground Water	1/20/2010 17:00	KH	1/29/2010 20:58	cis-1,2-Dichloroethene	JNB	1	ug/L	ND
10A0340-04	MW-259	Ground Water	1/20/2010 17:00	KH	1/29/2010 20:58	Chloroform	JNB	1	ug/L	ND
10A0340-04	MW-259	Ground Water	1/20/2010 17:00	KH	1/29/2010 20:58	1,1,1-Trichloroethane	JNB	1	ug/L	ND
10A0340-04	MW-259	Ground Water	1/20/2010 17:00	KH	1/29/2010 20:58	Carbon Tetrachloride	JNB	1	ug/L	ND
10A0340-04	MW-259	Ground Water	1/20/2010 17:00	KH	1/29/2010 20:58	Benzene	JNB	1	ug/L	ND
10A0340-04	MW-259	Ground Water	1/20/2010 17:00	KH	1/29/2010 20:58	1,2-Dichloroethane	JNB	1	ug/L	ND
10A0340-04	MW-259	Ground Water	1/20/2010 17:00	KH	1/29/2010 20:58	Trichloroethylene	JNB	1	ug/L	ND
10A0340-04	MW-259	Ground Water	1/20/2010 17:00	KH	1/29/2010 20:58	1,2-Dichloropropane	JNB	1	ug/L	ND
10A0340-04	MW-259	Ground Water	1/20/2010 17:00	KH	1/29/2010 20:58	Bromodichloromethane	JNB	1	ug/L	ND
10A0340-04	MW-259	Ground Water	1/20/2010 17:00	KH	1/29/2010 20:58	cis-1,3-Dichloropropene	JNB	1	ug/L	ND
10A0340-04	MW-259	Ground Water	1/20/2010 17:00	KH	1/29/2010 20:58	Toluene	JNB	1	ug/L	ND
10A0340-04	MW-259	Ground Water	1/20/2010 17:00	KH	1/29/2010 20:58	trans-1,3-Dichloropropene	JNB	1	ug/L	ND
10A0340-04	MW-259	Ground Water	1/20/2010 17:00	KH	1/29/2010 20:58	1,1,2-Trichloroethane	JNB	1	ug/L	ND
10A0340-04	MW-259	Ground Water	1/20/2010 17:00	KH	1/29/2010 20:58	Tetrachloroethylene	JNB	1	ug/L	ND
10A0340-04	MW-259	Ground Water	1/20/2010 17:00	KH	1/29/2010 20:58	Dibromochloromethane	JNB	1	ug/L	ND
10A0340-04	MW-259	Ground Water	1/20/2010 17:00	KH	1/29/2010 20:58	Chlorobenzene	JNB	1	ug/L	ND
10A0340-04	MW-259	Ground Water	1/20/2010 17:00	KH	1/29/2010 20:58	1,1,1,2-Tetrachloroethane	JNB	1	ug/L	ND
10A0340-04	MW-259	Ground Water	1/20/2010 17:00	KH	1/29/2010 20:58	Ethylbenzene	JNB	1	ug/L	ND
10A0340-04	MW-259	Ground Water	1/20/2010 17:00	KH	1/29/2010 20:58	m,p-Xylene	JNB	1	ug/L	ND
10A0340-04	MW-259	Ground Water	1/20/2010 17:00	KH	1/29/2010 20:58	o-Xylene	JNB	1	ug/L	ND
10A0340-04	MW-259	Ground Water	1/20/2010 17:00	KH	1/29/2010 20:58	Bromoform	JNB	1	ug/L	ND
10A0340-04	MW-259	Ground Water	1/20/2010 17:00	KH	1/29/2010 20:58	1,1,2,2-Tetrachloroethane	JNB	1	ug/L	ND
10A0340-04	MW-259	Ground Water	1/20/2010 17:00	KH	1/29/2010 20:58	1,3-Dichlorobenzene	JNB	1	ug/L	ND
10A0340-04	MW-259	Ground Water	1/20/2010 17:00	KH	1/29/2010 20:58	1,4-Dichlorobenzene	JNB	1	ug/L	ND
10A0340-04	MW-259	Ground Water	1/20/2010 17:00	KH	1/29/2010 20:58	1,2-Dichlorobenzene	JNB	1	ug/L	ND

To: Southern Earth Sciences, Inc.
Post Office Box 231238
Montgomery, Alabama 36123

Report Date: 02/19/2010
Project No.: 06-401
Project: ALDOT - Coliseum Blvd Plume

ENVIROCHEM
Environmental Laboratories
4320 Midmost Drive Mobile, AL 36609
Phone (251) 344-9106 Fax (251) 341-9492

ECI Lab Number	Sample ID	Sample Type	Sample Date	Sampled By	Date Analyzed	Analyte	Analyst	RL	Units	Result
10A0104-02	MW-261	Ground Water	1/5/2010 14:50	KH	1/11/2010 14:04	Chloromethane	JNB	1	ug/L	ND
10A0104-02	MW-261	Ground Water	1/5/2010 14:50	KH	1/11/2010 14:04	Vinyl chloride	JNB	1	ug/L	ND
10A0104-02	MW-261	Ground Water	1/5/2010 14:50	KH	1/11/2010 14:04	Chloroethane	JNB	1	ug/L	ND
10A0104-02	MW-261	Ground Water	1/5/2010 14:50	KH	1/11/2010 14:04	Trichlorofluoromethane	JNB	1	ug/L	ND
10A0104-02	MW-261	Ground Water	1/5/2010 14:50	KH	1/11/2010 14:04	1,1-Dichloroethene	JNB	1	ug/L	ND
10A0104-02	MW-261	Ground Water	1/5/2010 14:50	KH	1/11/2010 14:04	Methylene Chloride	JNB	1	ug/L	ND
10A0104-02	MW-261	Ground Water	1/5/2010 14:50	KH	1/11/2010 14:04	trans-1,2-Dichloroethene	JNB	1	ug/L	ND
10A0104-02	MW-261	Ground Water	1/5/2010 14:50	KH	1/11/2010 14:04	1,1-Dichloroethane	JNB	1	ug/L	ND
10A0104-02	MW-261	Ground Water	1/5/2010 14:50	KH	1/11/2010 14:04	cis-1,2-Dichloroethene	JNB	1	ug/L	ND
10A0104-02	MW-261	Ground Water	1/5/2010 14:50	KH	1/11/2010 14:04	Chloroform	JNB	1	ug/L	ND
10A0104-02	MW-261	Ground Water	1/5/2010 14:50	KH	1/11/2010 14:04	1,1,1-Trichloroethane	JNB	1	ug/L	ND
10A0104-02	MW-261	Ground Water	1/5/2010 14:50	KH	1/11/2010 14:04	Carbon Tetrachloride	JNB	1	ug/L	ND
10A0104-02	MW-261	Ground Water	1/5/2010 14:50	KH	1/11/2010 14:04	Benzene	JNB	1	ug/L	ND
10A0104-02	MW-261	Ground Water	1/5/2010 14:50	KH	1/11/2010 14:04	1,2-Dichloroethane	JNB	1	ug/L	ND
10A0104-02	MW-261	Ground Water	1/5/2010 14:50	KH	1/11/2010 14:04	Trichloroethylene	JNB	1	ug/L	ND
10A0104-02	MW-261	Ground Water	1/5/2010 14:50	KH	1/11/2010 14:04	1,2-Dichloropropane	JNB	1	ug/L	ND
10A0104-02	MW-261	Ground Water	1/5/2010 14:50	KH	1/11/2010 14:04	Bromodichloromethane	JNB	1	ug/L	ND
10A0104-02	MW-261	Ground Water	1/5/2010 14:50	KH	1/11/2010 14:04	cis-1,3-Dichloropropene	JNB	1	ug/L	ND
10A0104-02	MW-261	Ground Water	1/5/2010 14:50	KH	1/11/2010 14:04	Toluene	JNB	1	ug/L	ND
10A0104-02	MW-261	Ground Water	1/5/2010 14:50	KH	1/11/2010 14:04	trans-1,3-Dichloropropene	JNB	1	ug/L	ND
10A0104-02	MW-261	Ground Water	1/5/2010 14:50	KH	1/11/2010 14:04	1,1,2-Trichloroethane	JNB	1	ug/L	ND
10A0104-02	MW-261	Ground Water	1/5/2010 14:50	KH	1/11/2010 14:04	Tetrachloroethylene	JNB	1	ug/L	ND
10A0104-02	MW-261	Ground Water	1/5/2010 14:50	KH	1/11/2010 14:04	Dibromochloromethane	JNB	1	ug/L	ND
10A0104-02	MW-261	Ground Water	1/5/2010 14:50	KH	1/11/2010 14:04	Chlorobenzene	JNB	1	ug/L	ND
10A0104-02	MW-261	Ground Water	1/5/2010 14:50	KH	1/11/2010 14:04	1,1,1,2-Tetrachloroethane	JNB	1	ug/L	ND
10A0104-02	MW-261	Ground Water	1/5/2010 14:50	KH	1/11/2010 14:04	Ethylbenzene	JNB	1	ug/L	ND
10A0104-02	MW-261	Ground Water	1/5/2010 14:50	KH	1/11/2010 14:04	m,p-Xylene	JNB	1	ug/L	ND
10A0104-02	MW-261	Ground Water	1/5/2010 14:50	KH	1/11/2010 14:04	o-Xylene	JNB	1	ug/L	ND
10A0104-02	MW-261	Ground Water	1/5/2010 14:50	KH	1/11/2010 14:04	Bromoform	JNB	1	ug/L	ND
10A0104-02	MW-261	Ground Water	1/5/2010 14:50	KH	1/11/2010 14:04	1,1,2,2-Tetrachloroethane	JNB	1	ug/L	ND
10A0104-02	MW-261	Ground Water	1/5/2010 14:50	KH	1/11/2010 14:04	1,3-Dichlorobenzene	JNB	1	ug/L	ND
10A0104-02	MW-261	Ground Water	1/5/2010 14:50	KH	1/11/2010 14:04	1,4-Dichlorobenzene	JNB	1	ug/L	ND
10A0104-02	MW-261	Ground Water	1/5/2010 14:50	KH	1/11/2010 14:04	1,2-Dichlorobenzene	JNB	1	ug/L	ND

To: Southern Earth Sciences, Inc.
Post Office Box 231238
Montgomery, Alabama 36123

Report Date: 02/19/2010
Project No.: 06-401
Project: ALDOT - Coliseum Blvd Plume

ENVIROCHEM
Environmental Laboratories
4320 Midmost Drive Mobile, AL 36609
Phone (251) 344-9106 Fax (251) 341-9492

ECI Lab Number	Sample ID	Sample Type	Sample Date	Sampled By	Date Analyzed	Analyte	Analyst	RL	Units	Result
10A0220-07	MW-2A	Ground Water	1/13/2010 15:00	SB	1/18/2010 16:13	Chloromethane	JNB	1	ug/L	ND
10A0220-07	MW-2A	Ground Water	1/13/2010 15:00	SB	1/18/2010 16:13	Vinyl chloride	JNB	1	ug/L	ND
10A0220-07	MW-2A	Ground Water	1/13/2010 15:00	SB	1/18/2010 16:13	Chloroethane	JNB	1	ug/L	ND
10A0220-07	MW-2A	Ground Water	1/13/2010 15:00	SB	1/18/2010 16:13	Trichlorofluoromethane	JNB	1	ug/L	ND
10A0220-07	MW-2A	Ground Water	1/13/2010 15:00	SB	1/18/2010 16:13	1,1-Dichloroethene	JNB	1	ug/L	ND
10A0220-07	MW-2A	Ground Water	1/13/2010 15:00	SB	1/18/2010 16:13	Methylene Chloride	JNB	1	ug/L	ND
10A0220-07	MW-2A	Ground Water	1/13/2010 15:00	SB	1/18/2010 16:13	trans-1,2-Dichloroethene	JNB	1	ug/L	ND
10A0220-07	MW-2A	Ground Water	1/13/2010 15:00	SB	1/18/2010 16:13	1,1-Dichloroethane	JNB	1	ug/L	ND
10A0220-07	MW-2A	Ground Water	1/13/2010 15:00	SB	1/18/2010 16:13	cis-1,2-Dichloroethene	JNB	1	ug/L	ND
10A0220-07	MW-2A	Ground Water	1/13/2010 15:00	SB	1/18/2010 16:13	Chloroform	JNB	1	ug/L	ND
10A0220-07	MW-2A	Ground Water	1/13/2010 15:00	SB	1/18/2010 16:13	1,1,1-Trichloroethane	JNB	1	ug/L	ND
10A0220-07	MW-2A	Ground Water	1/13/2010 15:00	SB	1/18/2010 16:13	Carbon Tetrachloride	JNB	1	ug/L	ND
10A0220-07	MW-2A	Ground Water	1/13/2010 15:00	SB	1/18/2010 16:13	Benzene	JNB	1	ug/L	ND
10A0220-07	MW-2A	Ground Water	1/13/2010 15:00	SB	1/18/2010 16:13	1,2-Dichloroethane	JNB	1	ug/L	ND
10A0220-07	MW-2A	Ground Water	1/13/2010 15:00	SB	1/18/2010 16:13	Trichloroethylene	JNB	1	ug/L	7.9
10A0220-07	MW-2A	Ground Water	1/13/2010 15:00	SB	1/18/2010 16:13	1,2-Dichloropropane	JNB	1	ug/L	ND
10A0220-07	MW-2A	Ground Water	1/13/2010 15:00	SB	1/18/2010 16:13	Bromodichloromethane	JNB	1	ug/L	ND
10A0220-07	MW-2A	Ground Water	1/13/2010 15:00	SB	1/18/2010 16:13	cis-1,3-Dichloropropene	JNB	1	ug/L	ND
10A0220-07	MW-2A	Ground Water	1/13/2010 15:00	SB	1/18/2010 16:13	Toluene	JNB	1	ug/L	ND
10A0220-07	MW-2A	Ground Water	1/13/2010 15:00	SB	1/18/2010 16:13	trans-1,3-Dichloropropene	JNB	1	ug/L	ND
10A0220-07	MW-2A	Ground Water	1/13/2010 15:00	SB	1/18/2010 16:13	1,1,2-Trichloroethane	JNB	1	ug/L	ND
10A0220-07	MW-2A	Ground Water	1/13/2010 15:00	SB	1/18/2010 16:13	Tetrachloroethylene	JNB	1	ug/L	ND
10A0220-07	MW-2A	Ground Water	1/13/2010 15:00	SB	1/18/2010 16:13	Dibromochloromethane	JNB	1	ug/L	ND
10A0220-07	MW-2A	Ground Water	1/13/2010 15:00	SB	1/18/2010 16:13	Chlorobenzene	JNB	1	ug/L	ND
10A0220-07	MW-2A	Ground Water	1/13/2010 15:00	SB	1/18/2010 16:13	1,1,1,2-Tetrachloroethane	JNB	1	ug/L	ND
10A0220-07	MW-2A	Ground Water	1/13/2010 15:00	SB	1/18/2010 16:13	Ethylbenzene	JNB	1	ug/L	ND
10A0220-07	MW-2A	Ground Water	1/13/2010 15:00	SB	1/18/2010 16:13	m,p-Xylene	JNB	1	ug/L	ND
10A0220-07	MW-2A	Ground Water	1/13/2010 15:00	SB	1/18/2010 16:13	o-Xylene	JNB	1	ug/L	ND
10A0220-07	MW-2A	Ground Water	1/13/2010 15:00	SB	1/18/2010 16:13	Bromoform	JNB	1	ug/L	ND
10A0220-07	MW-2A	Ground Water	1/13/2010 15:00	SB	1/18/2010 16:13	1,1,2,2-Tetrachloroethane	JNB	1	ug/L	ND
10A0220-07	MW-2A	Ground Water	1/13/2010 15:00	SB	1/18/2010 16:13	1,3-Dichlorobenzene	JNB	1	ug/L	ND
10A0220-07	MW-2A	Ground Water	1/13/2010 15:00	SB	1/18/2010 16:13	1,4-Dichlorobenzene	JNB	1	ug/L	ND
10A0220-07	MW-2A	Ground Water	1/13/2010 15:00	SB	1/18/2010 16:13	1,2-Dichlorobenzene	JNB	1	ug/L	ND

To: Southern Earth Sciences, Inc.
Post Office Box 231238
Montgomery, Alabama 36123

Report Date: 02/19/2010
Project No.: 06-401
Project: ALDOT - Coliseum Blvd Plume

ENVIROCHEM
Environmental Laboratories
4320 Midmost Drive Mobile, AL 36609
Phone (251) 344-9106 Fax (251) 341-9492

ECI Lab Number	Sample ID	Sample Type	Sample Date	Sampled By	Date Analyzed	Analyte	Analyst	RL	Units	Result
10A0259-12	MW-304	Ground Water	1/16/2010 14:40	SB	1/21/2010 23:12	Chloromethane	JNB	1	ug/L	ND
10A0259-12	MW-304	Ground Water	1/16/2010 14:40	SB	1/21/2010 23:12	Vinyl chloride	JNB	1	ug/L	ND
10A0259-12	MW-304	Ground Water	1/16/2010 14:40	SB	1/21/2010 23:12	Chloroethane	JNB	1	ug/L	ND
10A0259-12	MW-304	Ground Water	1/16/2010 14:40	SB	1/21/2010 23:12	Trichlorofluoromethane	JNB	1	ug/L	ND
10A0259-12	MW-304	Ground Water	1/16/2010 14:40	SB	1/21/2010 23:12	1,1-Dichloroethene	JNB	1	ug/L	ND
10A0259-12	MW-304	Ground Water	1/16/2010 14:40	SB	1/21/2010 23:12	Methylene Chloride	JNB	1	ug/L	ND
10A0259-12	MW-304	Ground Water	1/16/2010 14:40	SB	1/21/2010 23:12	trans-1,2-Dichloroethene	JNB	1	ug/L	ND
10A0259-12	MW-304	Ground Water	1/16/2010 14:40	SB	1/21/2010 23:12	1,1-Dichloroethane	JNB	1	ug/L	ND
10A0259-12	MW-304	Ground Water	1/16/2010 14:40	SB	1/21/2010 23:12	cis-1,2-Dichloroethene	JNB	1	ug/L	ND
10A0259-12	MW-304	Ground Water	1/16/2010 14:40	SB	1/21/2010 23:12	Chloroform	JNB	1	ug/L	ND
10A0259-12	MW-304	Ground Water	1/16/2010 14:40	SB	1/21/2010 23:12	1,1,1-Trichloroethane	JNB	1	ug/L	ND
10A0259-12	MW-304	Ground Water	1/16/2010 14:40	SB	1/21/2010 23:12	Carbon Tetrachloride	JNB	1	ug/L	ND
10A0259-12	MW-304	Ground Water	1/16/2010 14:40	SB	1/21/2010 23:12	Benzene	JNB	1	ug/L	ND
10A0259-12	MW-304	Ground Water	1/16/2010 14:40	SB	1/21/2010 23:12	1,2-Dichloroethane	JNB	1	ug/L	ND
10A0259-12	MW-304	Ground Water	1/16/2010 14:40	SB	1/21/2010 23:12	Trichloroethylene	JNB	1	ug/L	ND
10A0259-12	MW-304	Ground Water	1/16/2010 14:40	SB	1/21/2010 23:12	1,2-Dichloropropane	JNB	1	ug/L	ND
10A0259-12	MW-304	Ground Water	1/16/2010 14:40	SB	1/21/2010 23:12	Bromodichloromethane	JNB	1	ug/L	ND
10A0259-12	MW-304	Ground Water	1/16/2010 14:40	SB	1/21/2010 23:12	cis-1,3-Dichloropropene	JNB	1	ug/L	ND
10A0259-12	MW-304	Ground Water	1/16/2010 14:40	SB	1/21/2010 23:12	Toluene	JNB	1	ug/L	ND
10A0259-12	MW-304	Ground Water	1/16/2010 14:40	SB	1/21/2010 23:12	trans-1,3-Dichloropropene	JNB	1	ug/L	ND
10A0259-12	MW-304	Ground Water	1/16/2010 14:40	SB	1/21/2010 23:12	1,1,2-Trichloroethane	JNB	1	ug/L	ND
10A0259-12	MW-304	Ground Water	1/16/2010 14:40	SB	1/21/2010 23:12	Tetrachloroethylene	JNB	1	ug/L	ND
10A0259-12	MW-304	Ground Water	1/16/2010 14:40	SB	1/21/2010 23:12	Dibromochloromethane	JNB	1	ug/L	ND
10A0259-12	MW-304	Ground Water	1/16/2010 14:40	SB	1/21/2010 23:12	Chlorobenzene	JNB	1	ug/L	ND
10A0259-12	MW-304	Ground Water	1/16/2010 14:40	SB	1/21/2010 23:12	1,1,1,2-Tetrachloroethane	JNB	1	ug/L	ND
10A0259-12	MW-304	Ground Water	1/16/2010 14:40	SB	1/21/2010 23:12	Ethylbenzene	JNB	1	ug/L	ND
10A0259-12	MW-304	Ground Water	1/16/2010 14:40	SB	1/21/2010 23:12	m,p-Xylene	JNB	1	ug/L	ND
10A0259-12	MW-304	Ground Water	1/16/2010 14:40	SB	1/21/2010 23:12	o-Xylene	JNB	1	ug/L	ND
10A0259-12	MW-304	Ground Water	1/16/2010 14:40	SB	1/21/2010 23:12	Bromoform	JNB	1	ug/L	ND
10A0259-12	MW-304	Ground Water	1/16/2010 14:40	SB	1/21/2010 23:12	1,1,2,2-Tetrachloroethane	JNB	1	ug/L	ND
10A0259-12	MW-304	Ground Water	1/16/2010 14:40	SB	1/21/2010 23:12	1,3-Dichlorobenzene	JNB	1	ug/L	ND
10A0259-12	MW-304	Ground Water	1/16/2010 14:40	SB	1/21/2010 23:12	1,4-Dichlorobenzene	JNB	1	ug/L	ND
10A0259-12	MW-304	Ground Water	1/16/2010 14:40	SB	1/21/2010 23:12	1,2-Dichlorobenzene	JNB	1	ug/L	ND

To: Southern Earth Sciences, Inc.
Post Office Box 231238
Montgomery, Alabama 36123

Report Date: 02/19/2010
Project No.: 06-401
Project: ALDOT - Coliseum Blvd Plume

ENVIROCHEM
Environmental Laboratories
4320 Midmost Drive Mobile, AL 36609
Phone (251) 344-9106 Fax (251) 341-9492

ECI Lab Number	Sample ID	Sample Type	Sample Date	Sampled By	Date Analyzed	Analyte	Analyst	RL	Units	Result
10A0259-13	MW-304 Dup	Ground Water	1/16/2010 14:40	SB	1/21/2010 23:36	Chloromethane	JNB	1	ug/L	ND
10A0259-13	MW-304 Dup	Ground Water	1/16/2010 14:40	SB	1/21/2010 23:36	Vinyl chloride	JNB	1	ug/L	ND
10A0259-13	MW-304 Dup	Ground Water	1/16/2010 14:40	SB	1/21/2010 23:36	Chloroethane	JNB	1	ug/L	ND
10A0259-13	MW-304 Dup	Ground Water	1/16/2010 14:40	SB	1/21/2010 23:36	Trichlorofluoromethane	JNB	1	ug/L	ND
10A0259-13	MW-304 Dup	Ground Water	1/16/2010 14:40	SB	1/21/2010 23:36	1,1-Dichloroethene	JNB	1	ug/L	ND
10A0259-13	MW-304 Dup	Ground Water	1/16/2010 14:40	SB	1/21/2010 23:36	Methylene Chloride	JNB	1	ug/L	ND
10A0259-13	MW-304 Dup	Ground Water	1/16/2010 14:40	SB	1/21/2010 23:36	trans-1,2-Dichloroethene	JNB	1	ug/L	ND
10A0259-13	MW-304 Dup	Ground Water	1/16/2010 14:40	SB	1/21/2010 23:36	1,1-Dichloroethane	JNB	1	ug/L	ND
10A0259-13	MW-304 Dup	Ground Water	1/16/2010 14:40	SB	1/21/2010 23:36	cis-1,2-Dichloroethene	JNB	1	ug/L	ND
10A0259-13	MW-304 Dup	Ground Water	1/16/2010 14:40	SB	1/21/2010 23:36	Chloroform	JNB	1	ug/L	ND
10A0259-13	MW-304 Dup	Ground Water	1/16/2010 14:40	SB	1/21/2010 23:36	1,1,1-Trichloroethane	JNB	1	ug/L	ND
10A0259-13	MW-304 Dup	Ground Water	1/16/2010 14:40	SB	1/21/2010 23:36	Carbon Tetrachloride	JNB	1	ug/L	ND
10A0259-13	MW-304 Dup	Ground Water	1/16/2010 14:40	SB	1/21/2010 23:36	Benzene	JNB	1	ug/L	ND
10A0259-13	MW-304 Dup	Ground Water	1/16/2010 14:40	SB	1/21/2010 23:36	1,2-Dichloroethane	JNB	1	ug/L	ND
10A0259-13	MW-304 Dup	Ground Water	1/16/2010 14:40	SB	1/21/2010 23:36	Trichloroethylene	JNB	1	ug/L	ND
10A0259-13	MW-304 Dup	Ground Water	1/16/2010 14:40	SB	1/21/2010 23:36	1,2-Dichloropropane	JNB	1	ug/L	ND
10A0259-13	MW-304 Dup	Ground Water	1/16/2010 14:40	SB	1/21/2010 23:36	Bromodichloromethane	JNB	1	ug/L	ND
10A0259-13	MW-304 Dup	Ground Water	1/16/2010 14:40	SB	1/21/2010 23:36	cis-1,3-Dichloropropene	JNB	1	ug/L	ND
10A0259-13	MW-304 Dup	Ground Water	1/16/2010 14:40	SB	1/21/2010 23:36	Toluene	JNB	1	ug/L	ND
10A0259-13	MW-304 Dup	Ground Water	1/16/2010 14:40	SB	1/21/2010 23:36	trans-1,3-Dichloropropene	JNB	1	ug/L	ND
10A0259-13	MW-304 Dup	Ground Water	1/16/2010 14:40	SB	1/21/2010 23:36	1,1,2-Trichloroethane	JNB	1	ug/L	ND
10A0259-13	MW-304 Dup	Ground Water	1/16/2010 14:40	SB	1/21/2010 23:36	Tetrachloroethylene	JNB	1	ug/L	ND
10A0259-13	MW-304 Dup	Ground Water	1/16/2010 14:40	SB	1/21/2010 23:36	Dibromochloromethane	JNB	1	ug/L	ND
10A0259-13	MW-304 Dup	Ground Water	1/16/2010 14:40	SB	1/21/2010 23:36	Chlorobenzene	JNB	1	ug/L	ND
10A0259-13	MW-304 Dup	Ground Water	1/16/2010 14:40	SB	1/21/2010 23:36	1,1,1,2-Tetrachloroethane	JNB	1	ug/L	ND
10A0259-13	MW-304 Dup	Ground Water	1/16/2010 14:40	SB	1/21/2010 23:36	Ethylbenzene	JNB	1	ug/L	ND
10A0259-13	MW-304 Dup	Ground Water	1/16/2010 14:40	SB	1/21/2010 23:36	m,p-Xylene	JNB	1	ug/L	ND
10A0259-13	MW-304 Dup	Ground Water	1/16/2010 14:40	SB	1/21/2010 23:36	o-Xylene	JNB	1	ug/L	ND
10A0259-13	MW-304 Dup	Ground Water	1/16/2010 14:40	SB	1/21/2010 23:36	Bromoform	JNB	1	ug/L	ND
10A0259-13	MW-304 Dup	Ground Water	1/16/2010 14:40	SB	1/21/2010 23:36	1,1,2,2-Tetrachloroethane	JNB	1	ug/L	ND
10A0259-13	MW-304 Dup	Ground Water	1/16/2010 14:40	SB	1/21/2010 23:36	1,3-Dichlorobenzene	JNB	1	ug/L	ND
10A0259-13	MW-304 Dup	Ground Water	1/16/2010 14:40	SB	1/21/2010 23:36	1,4-Dichlorobenzene	JNB	1	ug/L	ND
10A0259-13	MW-304 Dup	Ground Water	1/16/2010 14:40	SB	1/21/2010 23:36	1,2-Dichlorobenzene	JNB	1	ug/L	ND

To: Southern Earth Sciences, Inc.
Post Office Box 231238
Montgomery, Alabama 36123

Report Date: 02/19/2010
Project No.: 06-401
Project: ALDOT - Coliseum Blvd Plume

ENVIROCHEM
Environmental Laboratories
4320 Midmost Drive Mobile, AL 36609
Phone (251) 344-9106 Fax (251) 341-9492

ECI Lab Number	Sample ID	Sample Type	Sample Date	Sampled By	Date Analyzed	Analyte	Analyst	RL	Units	Result
10A0382-12	MW-311	Ground Water	1/25/2010 13:15	SB	2/4/2010 12:37	Chloromethane	JNB	1	ug/L	ND
10A0382-12	MW-311	Ground Water	1/25/2010 13:15	SB	2/4/2010 12:37	Vinyl chloride	JNB	1	ug/L	ND
10A0382-12	MW-311	Ground Water	1/25/2010 13:15	SB	2/4/2010 12:37	Chloroethane	JNB	1	ug/L	ND
10A0382-12	MW-311	Ground Water	1/25/2010 13:15	SB	2/4/2010 12:37	Trichlorofluoromethane	JNB	1	ug/L	ND
10A0382-12	MW-311	Ground Water	1/25/2010 13:15	SB	2/4/2010 12:37	1,1-Dichloroethene	JNB	1	ug/L	ND
10A0382-12	MW-311	Ground Water	1/25/2010 13:15	SB	2/4/2010 12:37	Methylene Chloride	JNB	1	ug/L	ND
10A0382-12	MW-311	Ground Water	1/25/2010 13:15	SB	2/4/2010 12:37	trans-1,2-Dichloroethene	JNB	1	ug/L	ND
10A0382-12	MW-311	Ground Water	1/25/2010 13:15	SB	2/4/2010 12:37	1,1-Dichloroethane	JNB	1	ug/L	ND
10A0382-12	MW-311	Ground Water	1/25/2010 13:15	SB	2/4/2010 12:37	cis-1,2-Dichloroethene	JNB	1	ug/L	ND
10A0382-12	MW-311	Ground Water	1/25/2010 13:15	SB	2/4/2010 12:37	Chloroform	JNB	1	ug/L	ND
10A0382-12	MW-311	Ground Water	1/25/2010 13:15	SB	2/4/2010 12:37	1,1,1-Trichloroethane	JNB	1	ug/L	ND
10A0382-12	MW-311	Ground Water	1/25/2010 13:15	SB	2/4/2010 12:37	Carbon Tetrachloride	JNB	1	ug/L	ND
10A0382-12	MW-311	Ground Water	1/25/2010 13:15	SB	2/4/2010 12:37	Benzene	JNB	1	ug/L	ND
10A0382-12	MW-311	Ground Water	1/25/2010 13:15	SB	2/4/2010 12:37	1,2-Dichloroethane	JNB	1	ug/L	ND
10A0382-12	MW-311	Ground Water	1/25/2010 13:15	SB	2/4/2010 12:37	Trichloroethylene	JNB	1	ug/L	ND
10A0382-12	MW-311	Ground Water	1/25/2010 13:15	SB	2/4/2010 12:37	1,2-Dichloropropane	JNB	1	ug/L	ND
10A0382-12	MW-311	Ground Water	1/25/2010 13:15	SB	2/4/2010 12:37	Bromodichloromethane	JNB	1	ug/L	ND
10A0382-12	MW-311	Ground Water	1/25/2010 13:15	SB	2/4/2010 12:37	cis-1,3-Dichloropropene	JNB	1	ug/L	ND
10A0382-12	MW-311	Ground Water	1/25/2010 13:15	SB	2/4/2010 12:37	Toluene	JNB	1	ug/L	ND
10A0382-12	MW-311	Ground Water	1/25/2010 13:15	SB	2/4/2010 12:37	trans-1,3-Dichloropropene	JNB	1	ug/L	ND
10A0382-12	MW-311	Ground Water	1/25/2010 13:15	SB	2/4/2010 12:37	1,1,2-Trichloroethane	JNB	1	ug/L	ND
10A0382-12	MW-311	Ground Water	1/25/2010 13:15	SB	2/4/2010 12:37	Tetrachloroethylene	JNB	1	ug/L	ND
10A0382-12	MW-311	Ground Water	1/25/2010 13:15	SB	2/4/2010 12:37	Dibromochloromethane	JNB	1	ug/L	ND
10A0382-12	MW-311	Ground Water	1/25/2010 13:15	SB	2/4/2010 12:37	Chlorobenzene	JNB	1	ug/L	ND
10A0382-12	MW-311	Ground Water	1/25/2010 13:15	SB	2/4/2010 12:37	1,1,1,2-Tetrachloroethane	JNB	1	ug/L	ND
10A0382-12	MW-311	Ground Water	1/25/2010 13:15	SB	2/4/2010 12:37	Ethylbenzene	JNB	1	ug/L	ND
10A0382-12	MW-311	Ground Water	1/25/2010 13:15	SB	2/4/2010 12:37	m,p-Xylene	JNB	1	ug/L	ND
10A0382-12	MW-311	Ground Water	1/25/2010 13:15	SB	2/4/2010 12:37	o-Xylene	JNB	1	ug/L	ND
10A0382-12	MW-311	Ground Water	1/25/2010 13:15	SB	2/4/2010 12:37	Bromoform	JNB	1	ug/L	ND
10A0382-12	MW-311	Ground Water	1/25/2010 13:15	SB	2/4/2010 12:37	1,1,2,2-Tetrachloroethane	JNB	1	ug/L	ND
10A0382-12	MW-311	Ground Water	1/25/2010 13:15	SB	2/4/2010 12:37	1,3-Dichlorobenzene	JNB	1	ug/L	ND
10A0382-12	MW-311	Ground Water	1/25/2010 13:15	SB	2/4/2010 12:37	1,4-Dichlorobenzene	JNB	1	ug/L	ND
10A0382-12	MW-311	Ground Water	1/25/2010 13:15	SB	2/4/2010 12:37	1,2-Dichlorobenzene	JNB	1	ug/L	ND

To: Southern Earth Sciences, Inc.
Post Office Box 231238
Montgomery, Alabama 36123

Report Date: 02/19/2010
Project No.: 06-401
Project: ALDOT - Coliseum Blvd Plume

ENVIROCHEM
Environmental Laboratories
4320 Midmost Drive Mobile, AL 36609
Phone (251) 344-9106 Fax (251) 341-9492

ECI Lab Number	Sample ID	Sample Type	Sample Date	Sampled By	Date Analyzed	Analyte	Analyst	RL	Units	Result
10A0137-08	MW-339	Ground Water	1/9/2010 14:00	SB	1/13/2010 13:17	Chloromethane	JNB	1	ug/L	ND
10A0137-08	MW-339	Ground Water	1/9/2010 14:00	SB	1/13/2010 13:17	Vinyl chloride	JNB	1	ug/L	ND
10A0137-08	MW-339	Ground Water	1/9/2010 14:00	SB	1/13/2010 13:17	Chloroethane	JNB	1	ug/L	ND
10A0137-08	MW-339	Ground Water	1/9/2010 14:00	SB	1/13/2010 13:17	Trichlorofluoromethane	JNB	1	ug/L	ND
10A0137-08	MW-339	Ground Water	1/9/2010 14:00	SB	1/13/2010 13:17	1,1-Dichloroethene	JNB	1	ug/L	ND
10A0137-08	MW-339	Ground Water	1/9/2010 14:00	SB	1/13/2010 13:17	Methylene Chloride	JNB	1	ug/L	ND
10A0137-08	MW-339	Ground Water	1/9/2010 14:00	SB	1/13/2010 13:17	trans-1,2-Dichloroethene	JNB	1	ug/L	ND
10A0137-08	MW-339	Ground Water	1/9/2010 14:00	SB	1/13/2010 13:17	1,1-Dichloroethane	JNB	1	ug/L	ND
10A0137-08	MW-339	Ground Water	1/9/2010 14:00	SB	1/13/2010 13:17	cis-1,2-Dichloroethene	JNB	1	ug/L	ND
10A0137-08	MW-339	Ground Water	1/9/2010 14:00	SB	1/13/2010 13:17	Chloroform	JNB	1	ug/L	ND
10A0137-08	MW-339	Ground Water	1/9/2010 14:00	SB	1/13/2010 13:17	1,1,1-Trichloroethane	JNB	1	ug/L	ND
10A0137-08	MW-339	Ground Water	1/9/2010 14:00	SB	1/13/2010 13:17	Carbon Tetrachloride	JNB	1	ug/L	ND
10A0137-08	MW-339	Ground Water	1/9/2010 14:00	SB	1/13/2010 13:17	Benzene	JNB	1	ug/L	ND
10A0137-08	MW-339	Ground Water	1/9/2010 14:00	SB	1/13/2010 13:17	1,2-Dichloroethane	JNB	1	ug/L	ND
10A0137-08	MW-339	Ground Water	1/9/2010 14:00	SB	1/13/2010 13:17	Trichloroethylene	JNB	1	ug/L	ND
10A0137-08	MW-339	Ground Water	1/9/2010 14:00	SB	1/13/2010 13:17	1,2-Dichloropropane	JNB	1	ug/L	ND
10A0137-08	MW-339	Ground Water	1/9/2010 14:00	SB	1/13/2010 13:17	Bromodichloromethane	JNB	1	ug/L	ND
10A0137-08	MW-339	Ground Water	1/9/2010 14:00	SB	1/13/2010 13:17	cis-1,3-Dichloropropene	JNB	1	ug/L	ND
10A0137-08	MW-339	Ground Water	1/9/2010 14:00	SB	1/13/2010 13:17	Toluene	JNB	1	ug/L	ND
10A0137-08	MW-339	Ground Water	1/9/2010 14:00	SB	1/13/2010 13:17	trans-1,3-Dichloropropene	JNB	1	ug/L	ND
10A0137-08	MW-339	Ground Water	1/9/2010 14:00	SB	1/13/2010 13:17	1,1,2-Trichloroethane	JNB	1	ug/L	ND
10A0137-08	MW-339	Ground Water	1/9/2010 14:00	SB	1/13/2010 13:17	Tetrachloroethylene	JNB	1	ug/L	ND
10A0137-08	MW-339	Ground Water	1/9/2010 14:00	SB	1/13/2010 13:17	Dibromochloromethane	JNB	1	ug/L	ND
10A0137-08	MW-339	Ground Water	1/9/2010 14:00	SB	1/13/2010 13:17	Chlorobenzene	JNB	1	ug/L	ND
10A0137-08	MW-339	Ground Water	1/9/2010 14:00	SB	1/13/2010 13:17	1,1,1,2-Tetrachloroethane	JNB	1	ug/L	ND
10A0137-08	MW-339	Ground Water	1/9/2010 14:00	SB	1/13/2010 13:17	Ethylbenzene	JNB	1	ug/L	ND
10A0137-08	MW-339	Ground Water	1/9/2010 14:00	SB	1/13/2010 13:17	m,p-Xylene	JNB	1	ug/L	ND
10A0137-08	MW-339	Ground Water	1/9/2010 14:00	SB	1/13/2010 13:17	o-Xylene	JNB	1	ug/L	ND
10A0137-08	MW-339	Ground Water	1/9/2010 14:00	SB	1/13/2010 13:17	Bromoform	JNB	1	ug/L	ND
10A0137-08	MW-339	Ground Water	1/9/2010 14:00	SB	1/13/2010 13:17	1,1,2,2-Tetrachloroethane	JNB	1	ug/L	ND
10A0137-08	MW-339	Ground Water	1/9/2010 14:00	SB	1/13/2010 13:17	1,3-Dichlorobenzene	JNB	1	ug/L	ND
10A0137-08	MW-339	Ground Water	1/9/2010 14:00	SB	1/13/2010 13:17	1,4-Dichlorobenzene	JNB	1	ug/L	ND
10A0137-08	MW-339	Ground Water	1/9/2010 14:00	SB	1/13/2010 13:17	1,2-Dichlorobenzene	JNB	1	ug/L	ND

To: Southern Earth Sciences, Inc.
Post Office Box 231238
Montgomery, Alabama 36123

Report Date: 02/19/2010
Project No.: 06-401
Project: ALDOT - Coliseum Blvd Plume

ENVIROCHEM
Environmental Laboratories
4320 Midmost Drive Mobile, AL 36609
Phone (251) 344-9106 Fax (251) 341-9492

ECI Lab Number	Sample ID	Sample Type	Sample Date	Sampled By	Date Analyzed	Analyte	Analyst	RL	Units	Result
10A0357-09	MW-340	Ground Water	1/20/2010 14:15	DM	1/30/2010 18:11	Chloromethane	JNB	1	ug/L	ND
10A0357-09	MW-340	Ground Water	1/20/2010 14:15	DM	1/30/2010 18:11	Vinyl chloride	JNB	1	ug/L	ND
10A0357-09	MW-340	Ground Water	1/20/2010 14:15	DM	1/30/2010 18:11	Chloroethane	JNB	1	ug/L	ND
10A0357-09	MW-340	Ground Water	1/20/2010 14:15	DM	1/30/2010 18:11	Trichlorofluoromethane	JNB	1	ug/L	ND
10A0357-09	MW-340	Ground Water	1/20/2010 14:15	DM	1/30/2010 18:11	1,1-Dichloroethene	JNB	1	ug/L	ND
10A0357-09	MW-340	Ground Water	1/20/2010 14:15	DM	1/30/2010 18:11	Methylene Chloride	JNB	1	ug/L	ND
10A0357-09	MW-340	Ground Water	1/20/2010 14:15	DM	1/30/2010 18:11	trans-1,2-Dichloroethene	JNB	1	ug/L	ND
10A0357-09	MW-340	Ground Water	1/20/2010 14:15	DM	1/30/2010 18:11	1,1-Dichloroethane	JNB	1	ug/L	ND
10A0357-09	MW-340	Ground Water	1/20/2010 14:15	DM	1/30/2010 18:11	cis-1,2-Dichloroethene	JNB	1	ug/L	ND
10A0357-09	MW-340	Ground Water	1/20/2010 14:15	DM	1/30/2010 18:11	Chloroform	JNB	1	ug/L	ND
10A0357-09	MW-340	Ground Water	1/20/2010 14:15	DM	1/30/2010 18:11	1,1,1-Trichloroethane	JNB	1	ug/L	ND
10A0357-09	MW-340	Ground Water	1/20/2010 14:15	DM	1/30/2010 18:11	Carbon Tetrachloride	JNB	1	ug/L	ND
10A0357-09	MW-340	Ground Water	1/20/2010 14:15	DM	1/30/2010 18:11	Benzene	JNB	1	ug/L	ND
10A0357-09	MW-340	Ground Water	1/20/2010 14:15	DM	1/30/2010 18:11	1,2-Dichloroethane	JNB	1	ug/L	ND
10A0357-09	MW-340	Ground Water	1/20/2010 14:15	DM	1/30/2010 18:11	Trichloroethylene	JNB	1	ug/L	ND
10A0357-09	MW-340	Ground Water	1/20/2010 14:15	DM	1/30/2010 18:11	1,2-Dichloropropane	JNB	1	ug/L	ND
10A0357-09	MW-340	Ground Water	1/20/2010 14:15	DM	1/30/2010 18:11	Bromodichloromethane	JNB	1	ug/L	ND
10A0357-09	MW-340	Ground Water	1/20/2010 14:15	DM	1/30/2010 18:11	cis-1,3-Dichloropropene	JNB	1	ug/L	ND
10A0357-09	MW-340	Ground Water	1/20/2010 14:15	DM	1/30/2010 18:11	Toluene	JNB	1	ug/L	ND
10A0357-09	MW-340	Ground Water	1/20/2010 14:15	DM	1/30/2010 18:11	trans-1,3-Dichloropropene	JNB	1	ug/L	ND
10A0357-09	MW-340	Ground Water	1/20/2010 14:15	DM	1/30/2010 18:11	1,1,2-Trichloroethane	JNB	1	ug/L	ND
10A0357-09	MW-340	Ground Water	1/20/2010 14:15	DM	1/30/2010 18:11	Tetrachloroethylene	JNB	1	ug/L	ND
10A0357-09	MW-340	Ground Water	1/20/2010 14:15	DM	1/30/2010 18:11	Dibromochloromethane	JNB	1	ug/L	ND
10A0357-09	MW-340	Ground Water	1/20/2010 14:15	DM	1/30/2010 18:11	Chlorobenzene	JNB	1	ug/L	ND
10A0357-09	MW-340	Ground Water	1/20/2010 14:15	DM	1/30/2010 18:11	1,1,1,2-Tetrachloroethane	JNB	1	ug/L	ND
10A0357-09	MW-340	Ground Water	1/20/2010 14:15	DM	1/30/2010 18:11	Ethylbenzene	JNB	1	ug/L	ND
10A0357-09	MW-340	Ground Water	1/20/2010 14:15	DM	1/30/2010 18:11	m,p-Xylene	JNB	1	ug/L	ND
10A0357-09	MW-340	Ground Water	1/20/2010 14:15	DM	1/30/2010 18:11	o-Xylene	JNB	1	ug/L	ND
10A0357-09	MW-340	Ground Water	1/20/2010 14:15	DM	1/30/2010 18:11	Bromoform	JNB	1	ug/L	ND
10A0357-09	MW-340	Ground Water	1/20/2010 14:15	DM	1/30/2010 18:11	1,1,2,2-Tetrachloroethane	JNB	1	ug/L	ND
10A0357-09	MW-340	Ground Water	1/20/2010 14:15	DM	1/30/2010 18:11	1,3-Dichlorobenzene	JNB	1	ug/L	ND
10A0357-09	MW-340	Ground Water	1/20/2010 14:15	DM	1/30/2010 18:11	1,4-Dichlorobenzene	JNB	1	ug/L	ND
10A0357-09	MW-340	Ground Water	1/20/2010 14:15	DM	1/30/2010 18:11	1,2-Dichlorobenzene	JNB	1	ug/L	ND

To: Southern Earth Sciences, Inc.
Post Office Box 231238
Montgomery, Alabama 36123

Report Date: 02/19/2010
Project No.: 06-401
Project: ALDOT - Coliseum Blvd Plume

ENVIROCHEM
Environmental Laboratories
4320 Midmost Drive Mobile, AL 36609
Phone (251) 344-9106 Fax (251) 341-9492

ECI Lab Number	Sample ID	Sample Type	Sample Date	Sampled By	Date Analyzed	Analyte	Analyst	RL	Units	Result
10A0260-11	MW-342	Ground Water	1/18/2010 15:05	SB	1/22/2010 1:41	Chloromethane	JNB	1	ug/L	ND
10A0260-11	MW-342	Ground Water	1/18/2010 15:05	SB	1/22/2010 1:41	Vinyl chloride	JNB	1	ug/L	ND
10A0260-11	MW-342	Ground Water	1/18/2010 15:05	SB	1/22/2010 1:41	Chloroethane	JNB	1	ug/L	ND
10A0260-11	MW-342	Ground Water	1/18/2010 15:05	SB	1/22/2010 1:41	Trichlorofluoromethane	JNB	1	ug/L	ND
10A0260-11	MW-342	Ground Water	1/18/2010 15:05	SB	1/22/2010 1:41	1,1-Dichloroethene	JNB	1	ug/L	ND
10A0260-11	MW-342	Ground Water	1/18/2010 15:05	SB	1/22/2010 1:41	Methylene Chloride	JNB	1	ug/L	ND
10A0260-11	MW-342	Ground Water	1/18/2010 15:05	SB	1/22/2010 1:41	trans-1,2-Dichloroethene	JNB	1	ug/L	ND
10A0260-11	MW-342	Ground Water	1/18/2010 15:05	SB	1/22/2010 1:41	1,1-Dichloroethane	JNB	1	ug/L	ND
10A0260-11	MW-342	Ground Water	1/18/2010 15:05	SB	1/22/2010 1:41	cis-1,2-Dichloroethene	JNB	1	ug/L	ND
10A0260-11	MW-342	Ground Water	1/18/2010 15:05	SB	1/22/2010 1:41	Chloroform	JNB	1	ug/L	ND
10A0260-11	MW-342	Ground Water	1/18/2010 15:05	SB	1/22/2010 1:41	1,1,1-Trichloroethane	JNB	1	ug/L	ND
10A0260-11	MW-342	Ground Water	1/18/2010 15:05	SB	1/22/2010 1:41	Carbon Tetrachloride	JNB	1	ug/L	ND
10A0260-11	MW-342	Ground Water	1/18/2010 15:05	SB	1/22/2010 1:41	Benzene	JNB	1	ug/L	ND
10A0260-11	MW-342	Ground Water	1/18/2010 15:05	SB	1/22/2010 1:41	1,2-Dichloroethane	JNB	1	ug/L	ND
10A0260-11	MW-342	Ground Water	1/18/2010 15:05	SB	1/22/2010 1:41	Trichloroethylene	JNB	1	ug/L	ND
10A0260-11	MW-342	Ground Water	1/18/2010 15:05	SB	1/22/2010 1:41	1,2-Dichloropropane	JNB	1	ug/L	ND
10A0260-11	MW-342	Ground Water	1/18/2010 15:05	SB	1/22/2010 1:41	Bromodichloromethane	JNB	1	ug/L	ND
10A0260-11	MW-342	Ground Water	1/18/2010 15:05	SB	1/22/2010 1:41	cis-1,3-Dichloropropene	JNB	1	ug/L	ND
10A0260-11	MW-342	Ground Water	1/18/2010 15:05	SB	1/22/2010 1:41	Toluene	JNB	1	ug/L	ND
10A0260-11	MW-342	Ground Water	1/18/2010 15:05	SB	1/22/2010 1:41	trans-1,3-Dichloropropene	JNB	1	ug/L	ND
10A0260-11	MW-342	Ground Water	1/18/2010 15:05	SB	1/22/2010 1:41	1,1,2-Trichloroethane	JNB	1	ug/L	ND
10A0260-11	MW-342	Ground Water	1/18/2010 15:05	SB	1/22/2010 1:41	Tetrachloroethylene	JNB	1	ug/L	ND
10A0260-11	MW-342	Ground Water	1/18/2010 15:05	SB	1/22/2010 1:41	Dibromochloromethane	JNB	1	ug/L	ND
10A0260-11	MW-342	Ground Water	1/18/2010 15:05	SB	1/22/2010 1:41	Chlorobenzene	JNB	1	ug/L	ND
10A0260-11	MW-342	Ground Water	1/18/2010 15:05	SB	1/22/2010 1:41	1,1,1,2-Tetrachloroethane	JNB	1	ug/L	ND
10A0260-11	MW-342	Ground Water	1/18/2010 15:05	SB	1/22/2010 1:41	Ethylbenzene	JNB	1	ug/L	ND
10A0260-11	MW-342	Ground Water	1/18/2010 15:05	SB	1/22/2010 1:41	m,p-Xylene	JNB	1	ug/L	ND
10A0260-11	MW-342	Ground Water	1/18/2010 15:05	SB	1/22/2010 1:41	o-Xylene	JNB	1	ug/L	ND
10A0260-11	MW-342	Ground Water	1/18/2010 15:05	SB	1/22/2010 1:41	Bromoform	JNB	1	ug/L	ND
10A0260-11	MW-342	Ground Water	1/18/2010 15:05	SB	1/22/2010 1:41	1,1,2,2-Tetrachloroethane	JNB	1	ug/L	ND
10A0260-11	MW-342	Ground Water	1/18/2010 15:05	SB	1/22/2010 1:41	1,3-Dichlorobenzene	JNB	1	ug/L	ND
10A0260-11	MW-342	Ground Water	1/18/2010 15:05	SB	1/22/2010 1:41	1,4-Dichlorobenzene	JNB	1	ug/L	ND
10A0260-11	MW-342	Ground Water	1/18/2010 15:05	SB	1/22/2010 1:41	1,2-Dichlorobenzene	JNB	1	ug/L	ND

To: Southern Earth Sciences, Inc.
Post Office Box 231238
Montgomery, Alabama 36123

Report Date: 02/19/2010
Project No.: 06-401
Project: ALDOT - Coliseum Blvd Plume

ENVIROCHEM
Environmental Laboratories
4320 Midmost Drive Mobile, AL 36609
Phone (251) 344-9106 Fax (251) 341-9492

ECI Lab Number	Sample ID	Sample Type	Sample Date	Sampled By	Date Analyzed	Analyte	Analyst	RL	Units	Result
10A0429-11	MW-357	Ground Water	1/26/2010 15:00	SB	2/2/2010 13:50	Chloromethane	JNB	1	ug/L	ND
10A0429-11	MW-357	Ground Water	1/26/2010 15:00	SB	2/2/2010 13:50	Vinyl chloride	JNB	1	ug/L	ND
10A0429-11	MW-357	Ground Water	1/26/2010 15:00	SB	2/2/2010 13:50	Chloroethane	JNB	1	ug/L	ND
10A0429-11	MW-357	Ground Water	1/26/2010 15:00	SB	2/2/2010 13:50	Trichlorofluoromethane	JNB	1	ug/L	ND
10A0429-11	MW-357	Ground Water	1/26/2010 15:00	SB	2/2/2010 13:50	1,1-Dichloroethene	JNB	1	ug/L	1.3
10A0429-11	MW-357	Ground Water	1/26/2010 15:00	SB	2/2/2010 13:50	Methylene Chloride	JNB	1	ug/L	ND
10A0429-11	MW-357	Ground Water	1/26/2010 15:00	SB	2/2/2010 13:50	trans-1,2-Dichloroethene	JNB	1	ug/L	ND
10A0429-11	MW-357	Ground Water	1/26/2010 15:00	SB	2/2/2010 13:50	1,1-Dichloroethane	JNB	1	ug/L	ND
10A0429-11	MW-357	Ground Water	1/26/2010 15:00	SB	2/2/2010 13:50	cis-1,2-Dichloroethene	JNB	1	ug/L	ND
10A0429-11	MW-357	Ground Water	1/26/2010 15:00	SB	2/2/2010 13:50	Chloroform	JNB	1	ug/L	ND
10A0429-11	MW-357	Ground Water	1/26/2010 15:00	SB	2/2/2010 13:50	1,1,1-Trichloroethane	JNB	1	ug/L	ND
10A0429-11	MW-357	Ground Water	1/26/2010 15:00	SB	2/2/2010 13:50	Carbon Tetrachloride	JNB	1	ug/L	ND
10A0429-11	MW-357	Ground Water	1/26/2010 15:00	SB	2/2/2010 13:50	Benzene	JNB	1	ug/L	ND
10A0429-11	MW-357	Ground Water	1/26/2010 15:00	SB	2/2/2010 13:50	1,2-Dichloroethane	JNB	1	ug/L	ND
10A0429-11	MW-357	Ground Water	1/26/2010 15:00	SB	2/2/2010 13:50	Trichloroethylene	JNB	1	ug/L	13.8
10A0429-11	MW-357	Ground Water	1/26/2010 15:00	SB	2/2/2010 13:50	1,2-Dichloropropane	JNB	1	ug/L	ND
10A0429-11	MW-357	Ground Water	1/26/2010 15:00	SB	2/2/2010 13:50	Bromodichloromethane	JNB	1	ug/L	ND
10A0429-11	MW-357	Ground Water	1/26/2010 15:00	SB	2/2/2010 13:50	cis-1,3-Dichloropropene	JNB	1	ug/L	ND
10A0429-11	MW-357	Ground Water	1/26/2010 15:00	SB	2/2/2010 13:50	Toluene	JNB	1	ug/L	ND
10A0429-11	MW-357	Ground Water	1/26/2010 15:00	SB	2/2/2010 13:50	trans-1,3-Dichloropropene	JNB	1	ug/L	ND
10A0429-11	MW-357	Ground Water	1/26/2010 15:00	SB	2/2/2010 13:50	1,1,2-Trichloroethane	JNB	1	ug/L	ND
10A0429-11	MW-357	Ground Water	1/26/2010 15:00	SB	2/2/2010 13:50	Tetrachloroethylene	JNB	1	ug/L	ND
10A0429-11	MW-357	Ground Water	1/26/2010 15:00	SB	2/2/2010 13:50	Dibromochloromethane	JNB	1	ug/L	ND
10A0429-11	MW-357	Ground Water	1/26/2010 15:00	SB	2/2/2010 13:50	Chlorobenzene	JNB	1	ug/L	ND
10A0429-11	MW-357	Ground Water	1/26/2010 15:00	SB	2/2/2010 13:50	1,1,1,2-Tetrachloroethane	JNB	1	ug/L	ND
10A0429-11	MW-357	Ground Water	1/26/2010 15:00	SB	2/2/2010 13:50	Ethylbenzene	JNB	1	ug/L	ND
10A0429-11	MW-357	Ground Water	1/26/2010 15:00	SB	2/2/2010 13:50	m,p-Xylene	JNB	1	ug/L	ND
10A0429-11	MW-357	Ground Water	1/26/2010 15:00	SB	2/2/2010 13:50	o-Xylene	JNB	1	ug/L	ND
10A0429-11	MW-357	Ground Water	1/26/2010 15:00	SB	2/2/2010 13:50	Bromoform	JNB	1	ug/L	ND
10A0429-11	MW-357	Ground Water	1/26/2010 15:00	SB	2/2/2010 13:50	1,1,2,2-Tetrachloroethane	JNB	1	ug/L	ND
10A0429-11	MW-357	Ground Water	1/26/2010 15:00	SB	2/2/2010 13:50	1,3-Dichlorobenzene	JNB	1	ug/L	ND
10A0429-11	MW-357	Ground Water	1/26/2010 15:00	SB	2/2/2010 13:50	1,4-Dichlorobenzene	JNB	1	ug/L	ND
10A0429-11	MW-357	Ground Water	1/26/2010 15:00	SB	2/2/2010 13:50	1,2-Dichlorobenzene	JNB	1	ug/L	ND

To: Southern Earth Sciences, Inc.
Post Office Box 231238
Montgomery, Alabama 36123

Report Date: 02/19/2010
Project No.: 06-401
Project: ALDOT - Coliseum Blvd Plume

ENVIROCHEM
Environmental Laboratories
4320 Midmost Drive Mobile, AL 36609
Phone (251) 344-9106 Fax (251) 341-9492

ECI Lab Number	Sample ID	Sample Type	Sample Date	Sampled By	Date Analyzed	Analyte	Analyst	RL	Units	Result
10B0173-03	MW-357	Ground Water	2/5/2010 11:45	SB	2/11/2010 16:53	Chloromethane	JNB	1	ug/L	ND
10B0173-03	MW-357	Ground Water	2/5/2010 11:45	SB	2/11/2010 16:53	Vinyl chloride	JNB	1	ug/L	ND
10B0173-03	MW-357	Ground Water	2/5/2010 11:45	SB	2/11/2010 16:53	Chloroethane	JNB	1	ug/L	ND
10B0173-03	MW-357	Ground Water	2/5/2010 11:45	SB	2/11/2010 16:53	Trichlorofluoromethane	JNB	1	ug/L	ND
10B0173-03	MW-357	Ground Water	2/5/2010 11:45	SB	2/11/2010 16:53	1,1-Dichloroethene	JNB	1	ug/L	3.4
10B0173-03	MW-357	Ground Water	2/5/2010 11:45	SB	2/11/2010 16:53	Methylene Chloride	JNB	1	ug/L	ND
10B0173-03	MW-357	Ground Water	2/5/2010 11:45	SB	2/11/2010 16:53	trans-1,2-Dichloroethene	JNB	1	ug/L	ND
10B0173-03	MW-357	Ground Water	2/5/2010 11:45	SB	2/11/2010 16:53	1,1-Dichloroethane	JNB	1	ug/L	ND
10B0173-03	MW-357	Ground Water	2/5/2010 11:45	SB	2/11/2010 16:53	cis-1,2-Dichloroethene	JNB	1	ug/L	ND
10B0173-03	MW-357	Ground Water	2/5/2010 11:45	SB	2/11/2010 16:53	Chloroform	JNB	1	ug/L	ND
10B0173-03	MW-357	Ground Water	2/5/2010 11:45	SB	2/11/2010 16:53	1,1,1-Trichloroethane	JNB	1	ug/L	ND
10B0173-03	MW-357	Ground Water	2/5/2010 11:45	SB	2/11/2010 16:53	Carbon Tetrachloride	JNB	1	ug/L	ND
10B0173-03	MW-357	Ground Water	2/5/2010 11:45	SB	2/11/2010 16:53	Benzene	JNB	1	ug/L	ND
10B0173-03	MW-357	Ground Water	2/5/2010 11:45	SB	2/11/2010 16:53	1,2-Dichloroethane	JNB	1	ug/L	ND
10B0173-03	MW-357	Ground Water	2/5/2010 11:45	SB	2/11/2010 16:53	Trichloroethylene	JNB	1	ug/L	14.6
10B0173-03	MW-357	Ground Water	2/5/2010 11:45	SB	2/11/2010 16:53	1,2-Dichloropropane	JNB	1	ug/L	ND
10B0173-03	MW-357	Ground Water	2/5/2010 11:45	SB	2/11/2010 16:53	Bromodichloromethane	JNB	1	ug/L	ND
10B0173-03	MW-357	Ground Water	2/5/2010 11:45	SB	2/11/2010 16:53	cis-1,3-Dichloropropene	JNB	1	ug/L	ND
10B0173-03	MW-357	Ground Water	2/5/2010 11:45	SB	2/11/2010 16:53	Toluene	JNB	1	ug/L	ND
10B0173-03	MW-357	Ground Water	2/5/2010 11:45	SB	2/11/2010 16:53	trans-1,3-Dichloropropene	JNB	1	ug/L	ND
10B0173-03	MW-357	Ground Water	2/5/2010 11:45	SB	2/11/2010 16:53	1,1,2-Trichloroethane	JNB	1	ug/L	ND
10B0173-03	MW-357	Ground Water	2/5/2010 11:45	SB	2/11/2010 16:53	Tetrachloroethylene	JNB	1	ug/L	ND
10B0173-03	MW-357	Ground Water	2/5/2010 11:45	SB	2/11/2010 16:53	Dibromochloromethane	JNB	1	ug/L	ND
10B0173-03	MW-357	Ground Water	2/5/2010 11:45	SB	2/11/2010 16:53	Chlorobenzene	JNB	1	ug/L	ND
10B0173-03	MW-357	Ground Water	2/5/2010 11:45	SB	2/11/2010 16:53	1,1,1,2-Tetrachloroethane	JNB	1	ug/L	ND
10B0173-03	MW-357	Ground Water	2/5/2010 11:45	SB	2/11/2010 16:53	Ethylbenzene	JNB	1	ug/L	ND
10B0173-03	MW-357	Ground Water	2/5/2010 11:45	SB	2/11/2010 16:53	m,p-Xylene	JNB	1	ug/L	ND
10B0173-03	MW-357	Ground Water	2/5/2010 11:45	SB	2/11/2010 16:53	o-Xylene	JNB	1	ug/L	ND
10B0173-03	MW-357	Ground Water	2/5/2010 11:45	SB	2/11/2010 16:53	Bromoform	JNB	1	ug/L	ND
10B0173-03	MW-357	Ground Water	2/5/2010 11:45	SB	2/11/2010 16:53	1,1,2,2-Tetrachloroethane	JNB	1	ug/L	ND
10B0173-03	MW-357	Ground Water	2/5/2010 11:45	SB	2/11/2010 16:53	1,3-Dichlorobenzene	JNB	1	ug/L	ND
10B0173-03	MW-357	Ground Water	2/5/2010 11:45	SB	2/11/2010 16:53	1,4-Dichlorobenzene	JNB	1	ug/L	ND
10B0173-03	MW-357	Ground Water	2/5/2010 11:45	SB	2/11/2010 16:53	1,2-Dichlorobenzene	JNB	1	ug/L	ND

To: Southern Earth Sciences, Inc.
Post Office Box 231238
Montgomery, Alabama 36123

Report Date: 02/19/2010
Project No.: 06-401
Project: ALDOT - Coliseum Blvd Plume

ENVIROCHEM
Environmental Laboratories
4320 Midmost Drive Mobile, AL 36609
Phone (251) 344-9106 Fax (251) 341-9492

ECI Lab Number	Sample ID	Sample Type	Sample Date	Sampled By	Date Analyzed	Analyte	Analyst	RL	Units	Result
10A0258-12	MW-3A	Ground Water	1/15/2010 13:30	SB	1/26/2010 16:31	Chloromethane	JNB	1	ug/L	ND
10A0258-12	MW-3A	Ground Water	1/15/2010 13:30	SB	1/26/2010 16:31	Vinyl chloride	JNB	1	ug/L	ND
10A0258-12	MW-3A	Ground Water	1/15/2010 13:30	SB	1/26/2010 16:31	Chloroethane	JNB	1	ug/L	ND
10A0258-12	MW-3A	Ground Water	1/15/2010 13:30	SB	1/26/2010 16:31	Trichlorofluoromethane	JNB	1	ug/L	ND
10A0258-12	MW-3A	Ground Water	1/15/2010 13:30	SB	1/26/2010 16:31	1,1-Dichloroethene	JNB	1	ug/L	27.1
10A0258-12	MW-3A	Ground Water	1/15/2010 13:30	SB	1/26/2010 16:31	Methylene Chloride	JNB	1	ug/L	ND
10A0258-12	MW-3A	Ground Water	1/15/2010 13:30	SB	1/26/2010 16:31	trans-1,2-Dichloroethene	JNB	1	ug/L	ND
10A0258-12	MW-3A	Ground Water	1/15/2010 13:30	SB	1/26/2010 16:31	1,1-Dichloroethane	JNB	1	ug/L	ND
10A0258-12	MW-3A	Ground Water	1/15/2010 13:30	SB	1/26/2010 16:31	cis-1,2-Dichloroethene	JNB	1	ug/L	ND
10A0258-12	MW-3A	Ground Water	1/15/2010 13:30	SB	1/26/2010 16:31	Chloroform	JNB	1	ug/L	1
10A0258-12	MW-3A	Ground Water	1/15/2010 13:30	SB	1/26/2010 16:31	1,1,1-Trichloroethane	JNB	1	ug/L	ND
10A0258-12	MW-3A	Ground Water	1/15/2010 13:30	SB	1/26/2010 16:31	Carbon Tetrachloride	JNB	1	ug/L	6.5
10A0258-12	MW-3A	Ground Water	1/15/2010 13:30	SB	1/26/2010 16:31	Benzene	JNB	1	ug/L	ND
10A0258-12	MW-3A	Ground Water	1/15/2010 13:30	SB	1/26/2010 16:31	1,2-Dichloroethane	JNB	1	ug/L	ND
10A0258-12	MW-3A	Ground Water	1/15/2010 13:30	SB	1/26/2010 19:28	Trichloroethylene	JNB	10	ug/L	248
10A0258-12	MW-3A	Ground Water	1/15/2010 13:30	SB	1/26/2010 16:31	1,2-Dichloropropane	JNB	1	ug/L	ND
10A0258-12	MW-3A	Ground Water	1/15/2010 13:30	SB	1/26/2010 16:31	Bromodichloromethane	JNB	1	ug/L	ND
10A0258-12	MW-3A	Ground Water	1/15/2010 13:30	SB	1/26/2010 16:31	cis-1,3-Dichloropropene	JNB	1	ug/L	ND
10A0258-12	MW-3A	Ground Water	1/15/2010 13:30	SB	1/26/2010 16:31	Toluene	JNB	1	ug/L	ND
10A0258-12	MW-3A	Ground Water	1/15/2010 13:30	SB	1/26/2010 16:31	trans-1,3-Dichloropropene	JNB	1	ug/L	ND
10A0258-12	MW-3A	Ground Water	1/15/2010 13:30	SB	1/26/2010 16:31	1,1,2-Trichloroethane	JNB	1	ug/L	ND
10A0258-12	MW-3A	Ground Water	1/15/2010 13:30	SB	1/26/2010 16:31	Tetrachloroethylene	JNB	1	ug/L	ND
10A0258-12	MW-3A	Ground Water	1/15/2010 13:30	SB	1/26/2010 16:31	Dibromochloromethane	JNB	1	ug/L	ND
10A0258-12	MW-3A	Ground Water	1/15/2010 13:30	SB	1/26/2010 16:31	Chlorobenzene	JNB	1	ug/L	ND
10A0258-12	MW-3A	Ground Water	1/15/2010 13:30	SB	1/26/2010 16:31	1,1,1,2-Tetrachloroethane	JNB	1	ug/L	ND
10A0258-12	MW-3A	Ground Water	1/15/2010 13:30	SB	1/26/2010 16:31	Ethylbenzene	JNB	1	ug/L	ND
10A0258-12	MW-3A	Ground Water	1/15/2010 13:30	SB	1/26/2010 16:31	m,p-Xylene	JNB	1	ug/L	ND
10A0258-12	MW-3A	Ground Water	1/15/2010 13:30	SB	1/26/2010 16:31	o-Xylene	JNB	1	ug/L	ND
10A0258-12	MW-3A	Ground Water	1/15/2010 13:30	SB	1/26/2010 16:31	Bromoform	JNB	1	ug/L	ND
10A0258-12	MW-3A	Ground Water	1/15/2010 13:30	SB	1/26/2010 16:31	1,1,2,2-Tetrachloroethane	JNB	1	ug/L	ND
10A0258-12	MW-3A	Ground Water	1/15/2010 13:30	SB	1/26/2010 16:31	1,3-Dichlorobenzene	JNB	1	ug/L	ND
10A0258-12	MW-3A	Ground Water	1/15/2010 13:30	SB	1/26/2010 16:31	1,4-Dichlorobenzene	JNB	1	ug/L	ND
10A0258-12	MW-3A	Ground Water	1/15/2010 13:30	SB	1/26/2010 16:31	1,2-Dichlorobenzene	JNB	1	ug/L	ND

To: Southern Earth Sciences, Inc.
Post Office Box 231238
Montgomery, Alabama 36123

Report Date: 02/19/2010
Project No.: 06-401
Project: ALDOT - Coliseum Blvd Plume

ENVIROCHEM
Environmental Laboratories
4320 Midmost Drive Mobile, AL 36609
Phone (251) 344-9106 Fax (251) 341-9492

ECI Lab Number	Sample ID	Sample Type	Sample Date	Sampled By	Date Analyzed	Analyte	Analyst	RL	Units	Result
10A0430-08	MW-457	Ground Water	1/27/2010 13:15	SB	2/4/2010 15:15	Chloromethane	JNB	1	ug/L	ND
10A0430-08	MW-457	Ground Water	1/27/2010 13:15	SB	2/4/2010 15:15	Vinyl chloride	JNB	1	ug/L	ND
10A0430-08	MW-457	Ground Water	1/27/2010 13:15	SB	2/4/2010 15:15	Chloroethane	JNB	1	ug/L	ND
10A0430-08	MW-457	Ground Water	1/27/2010 13:15	SB	2/4/2010 15:15	Trichlorofluoromethane	JNB	1	ug/L	ND
10A0430-08	MW-457	Ground Water	1/27/2010 13:15	SB	2/4/2010 15:15	1,1-Dichloroethene	JNB	1	ug/L	ND
10A0430-08	MW-457	Ground Water	1/27/2010 13:15	SB	2/4/2010 15:15	Methylene Chloride	JNB	1	ug/L	ND
10A0430-08	MW-457	Ground Water	1/27/2010 13:15	SB	2/4/2010 15:15	trans-1,2-Dichloroethene	JNB	1	ug/L	ND
10A0430-08	MW-457	Ground Water	1/27/2010 13:15	SB	2/4/2010 15:15	1,1-Dichloroethane	JNB	1	ug/L	ND
10A0430-08	MW-457	Ground Water	1/27/2010 13:15	SB	2/4/2010 15:15	cis-1,2-Dichloroethene	JNB	1	ug/L	ND
10A0430-08	MW-457	Ground Water	1/27/2010 13:15	SB	2/4/2010 15:15	Chloroform	JNB	1	ug/L	ND
10A0430-08	MW-457	Ground Water	1/27/2010 13:15	SB	2/4/2010 15:15	1,1,1-Trichloroethane	JNB	1	ug/L	ND
10A0430-08	MW-457	Ground Water	1/27/2010 13:15	SB	2/4/2010 15:15	Carbon Tetrachloride	JNB	1	ug/L	ND
10A0430-08	MW-457	Ground Water	1/27/2010 13:15	SB	2/4/2010 15:15	Benzene	JNB	1	ug/L	ND
10A0430-08	MW-457	Ground Water	1/27/2010 13:15	SB	2/4/2010 15:15	1,2-Dichloroethane	JNB	1	ug/L	ND
10A0430-08	MW-457	Ground Water	1/27/2010 13:15	SB	2/4/2010 15:15	Trichloroethylene	JNB	1	ug/L	ND
10A0430-08	MW-457	Ground Water	1/27/2010 13:15	SB	2/4/2010 15:15	1,2-Dichloropropane	JNB	1	ug/L	ND
10A0430-08	MW-457	Ground Water	1/27/2010 13:15	SB	2/4/2010 15:15	Bromodichloromethane	JNB	1	ug/L	ND
10A0430-08	MW-457	Ground Water	1/27/2010 13:15	SB	2/4/2010 15:15	cis-1,3-Dichloropropene	JNB	1	ug/L	ND
10A0430-08	MW-457	Ground Water	1/27/2010 13:15	SB	2/4/2010 15:15	Toluene	JNB	1	ug/L	ND
10A0430-08	MW-457	Ground Water	1/27/2010 13:15	SB	2/4/2010 15:15	trans-1,3-Dichloropropene	JNB	1	ug/L	ND
10A0430-08	MW-457	Ground Water	1/27/2010 13:15	SB	2/4/2010 15:15	1,1,2-Trichloroethane	JNB	1	ug/L	ND
10A0430-08	MW-457	Ground Water	1/27/2010 13:15	SB	2/4/2010 15:15	Tetrachloroethylene	JNB	1	ug/L	ND
10A0430-08	MW-457	Ground Water	1/27/2010 13:15	SB	2/4/2010 15:15	Dibromochloromethane	JNB	1	ug/L	ND
10A0430-08	MW-457	Ground Water	1/27/2010 13:15	SB	2/4/2010 15:15	Chlorobenzene	JNB	1	ug/L	ND
10A0430-08	MW-457	Ground Water	1/27/2010 13:15	SB	2/4/2010 15:15	1,1,1,2-Tetrachloroethane	JNB	1	ug/L	ND
10A0430-08	MW-457	Ground Water	1/27/2010 13:15	SB	2/4/2010 15:15	Ethylbenzene	JNB	1	ug/L	ND
10A0430-08	MW-457	Ground Water	1/27/2010 13:15	SB	2/4/2010 15:15	m,p-Xylene	JNB	1	ug/L	ND
10A0430-08	MW-457	Ground Water	1/27/2010 13:15	SB	2/4/2010 15:15	o-Xylene	JNB	1	ug/L	ND
10A0430-08	MW-457	Ground Water	1/27/2010 13:15	SB	2/4/2010 15:15	Bromoform	JNB	1	ug/L	ND
10A0430-08	MW-457	Ground Water	1/27/2010 13:15	SB	2/4/2010 15:15	1,1,2,2-Tetrachloroethane	JNB	1	ug/L	ND
10A0430-08	MW-457	Ground Water	1/27/2010 13:15	SB	2/4/2010 15:15	1,3-Dichlorobenzene	JNB	1	ug/L	ND
10A0430-08	MW-457	Ground Water	1/27/2010 13:15	SB	2/4/2010 15:15	1,4-Dichlorobenzene	JNB	1	ug/L	ND
10A0430-08	MW-457	Ground Water	1/27/2010 13:15	SB	2/4/2010 15:15	1,2-Dichlorobenzene	JNB	1	ug/L	ND

To: Southern Earth Sciences, Inc.
Post Office Box 231238
Montgomery, Alabama 36123

Report Date: 02/19/2010
Project No.: 06-401
Project: ALDOT - Coliseum Blvd Plume

ENVIROCHEM
Environmental Laboratories
4320 Midmost Drive Mobile, AL 36609
Phone (251) 344-9106 Fax (251) 341-9492

ECI Lab Number	Sample ID	Sample Type	Sample Date	Sampled By	Date Analyzed	Analyte	Analyst	RL	Units	Result
10A0190-15	MW-4A	Ground Water	1/12/2010 14:45	SB	1/15/2010 14:12	Chloromethane	JNB	1	ug/L	ND
10A0190-15	MW-4A	Ground Water	1/12/2010 14:45	SB	1/15/2010 14:12	Vinyl chloride	JNB	1	ug/L	ND
10A0190-15	MW-4A	Ground Water	1/12/2010 14:45	SB	1/15/2010 14:12	Chloroethane	JNB	1	ug/L	ND
10A0190-15	MW-4A	Ground Water	1/12/2010 14:45	SB	1/15/2010 14:12	Trichlorofluoromethane	JNB	1	ug/L	ND
10A0190-15	MW-4A	Ground Water	1/12/2010 14:45	SB	1/15/2010 14:12	1,1-Dichloroethene	JNB	1	ug/L	ND
10A0190-15	MW-4A	Ground Water	1/12/2010 14:45	SB	1/15/2010 14:12	Methylene Chloride	JNB	1	ug/L	ND
10A0190-15	MW-4A	Ground Water	1/12/2010 14:45	SB	1/15/2010 14:12	trans-1,2-Dichloroethene	JNB	1	ug/L	ND
10A0190-15	MW-4A	Ground Water	1/12/2010 14:45	SB	1/15/2010 14:12	1,1-Dichloroethane	JNB	1	ug/L	ND
10A0190-15	MW-4A	Ground Water	1/12/2010 14:45	SB	1/15/2010 14:12	cis-1,2-Dichloroethene	JNB	1	ug/L	ND
10A0190-15	MW-4A	Ground Water	1/12/2010 14:45	SB	1/15/2010 14:12	Chloroform	JNB	1	ug/L	ND
10A0190-15	MW-4A	Ground Water	1/12/2010 14:45	SB	1/15/2010 14:12	1,1,1-Trichloroethane	JNB	1	ug/L	ND
10A0190-15	MW-4A	Ground Water	1/12/2010 14:45	SB	1/15/2010 14:12	Carbon Tetrachloride	JNB	1	ug/L	ND
10A0190-15	MW-4A	Ground Water	1/12/2010 14:45	SB	1/15/2010 14:12	Benzene	JNB	1	ug/L	ND
10A0190-15	MW-4A	Ground Water	1/12/2010 14:45	SB	1/15/2010 14:12	1,2-Dichloroethane	JNB	1	ug/L	ND
10A0190-15	MW-4A	Ground Water	1/12/2010 14:45	SB	1/15/2010 14:12	Trichloroethylene	JNB	1	ug/L	1
10A0190-15	MW-4A	Ground Water	1/12/2010 14:45	SB	1/15/2010 14:12	1,2-Dichloropropane	JNB	1	ug/L	ND
10A0190-15	MW-4A	Ground Water	1/12/2010 14:45	SB	1/15/2010 14:12	Bromodichloromethane	JNB	1	ug/L	ND
10A0190-15	MW-4A	Ground Water	1/12/2010 14:45	SB	1/15/2010 14:12	cis-1,3-Dichloropropene	JNB	1	ug/L	ND
10A0190-15	MW-4A	Ground Water	1/12/2010 14:45	SB	1/15/2010 14:12	Toluene	JNB	1	ug/L	ND
10A0190-15	MW-4A	Ground Water	1/12/2010 14:45	SB	1/15/2010 14:12	trans-1,3-Dichloropropene	JNB	1	ug/L	ND
10A0190-15	MW-4A	Ground Water	1/12/2010 14:45	SB	1/15/2010 14:12	1,1,2-Trichloroethane	JNB	1	ug/L	ND
10A0190-15	MW-4A	Ground Water	1/12/2010 14:45	SB	1/15/2010 14:12	Tetrachloroethylene	JNB	1	ug/L	ND
10A0190-15	MW-4A	Ground Water	1/12/2010 14:45	SB	1/15/2010 14:12	Dibromochloromethane	JNB	1	ug/L	ND
10A0190-15	MW-4A	Ground Water	1/12/2010 14:45	SB	1/15/2010 14:12	Chlorobenzene	JNB	1	ug/L	ND
10A0190-15	MW-4A	Ground Water	1/12/2010 14:45	SB	1/15/2010 14:12	1,1,1,2-Tetrachloroethane	JNB	1	ug/L	ND
10A0190-15	MW-4A	Ground Water	1/12/2010 14:45	SB	1/15/2010 14:12	Ethylbenzene	JNB	1	ug/L	ND
10A0190-15	MW-4A	Ground Water	1/12/2010 14:45	SB	1/15/2010 14:12	m,p-Xylene	JNB	1	ug/L	ND
10A0190-15	MW-4A	Ground Water	1/12/2010 14:45	SB	1/15/2010 14:12	o-Xylene	JNB	1	ug/L	ND
10A0190-15	MW-4A	Ground Water	1/12/2010 14:45	SB	1/15/2010 14:12	Bromoform	JNB	1	ug/L	ND
10A0190-15	MW-4A	Ground Water	1/12/2010 14:45	SB	1/15/2010 14:12	1,1,2,2-Tetrachloroethane	JNB	1	ug/L	ND
10A0190-15	MW-4A	Ground Water	1/12/2010 14:45	SB	1/15/2010 14:12	1,3-Dichlorobenzene	JNB	1	ug/L	ND
10A0190-15	MW-4A	Ground Water	1/12/2010 14:45	SB	1/15/2010 14:12	1,4-Dichlorobenzene	JNB	1	ug/L	ND
10A0190-15	MW-4A	Ground Water	1/12/2010 14:45	SB	1/15/2010 14:12	1,2-Dichlorobenzene	JNB	1	ug/L	ND

To: Southern Earth Sciences, Inc.
Post Office Box 231238
Montgomery, Alabama 36123

Report Date: 02/19/2010
Project No.: 06-401
Project: ALDOT - Coliseum Blvd Plume

EnviroChem
Environmental Laboratories
4320 Midmost Drive Mobile, AL 36609
Phone (251) 344-9106 Fax (251) 341-9492

ECI Lab Number	Sample ID	Sample Type	Sample Date	Sampled By	Date Analyzed	Analyte	Analyst	RL	Units	Result
10A0381-14	MW-5A	Ground Water	1/23/2010 12:45	SB	2/1/2010 2:40	Chloromethane	JNB	1	ug/L	ND
10A0381-14	MW-5A	Ground Water	1/23/2010 12:45	SB	2/1/2010 2:40	Vinyl chloride	JNB	1	ug/L	ND
10A0381-14	MW-5A	Ground Water	1/23/2010 12:45	SB	2/1/2010 2:40	Chloroethane	JNB	1	ug/L	ND
10A0381-14	MW-5A	Ground Water	1/23/2010 12:45	SB	2/1/2010 2:40	Trichlorofluoromethane	JNB	1	ug/L	ND
10A0381-14	MW-5A	Ground Water	1/23/2010 12:45	SB	2/1/2010 2:40	1,1-Dichloroethene	JNB	1	ug/L	ND
10A0381-14	MW-5A	Ground Water	1/23/2010 12:45	SB	2/1/2010 2:40	Methylene Chloride	JNB	1	ug/L	ND
10A0381-14	MW-5A	Ground Water	1/23/2010 12:45	SB	2/1/2010 2:40	trans-1,2-Dichloroethene	JNB	1	ug/L	ND
10A0381-14	MW-5A	Ground Water	1/23/2010 12:45	SB	2/1/2010 2:40	1,1-Dichloroethane	JNB	1	ug/L	ND
10A0381-14	MW-5A	Ground Water	1/23/2010 12:45	SB	2/1/2010 2:40	cis-1,2-Dichloroethene	JNB	1	ug/L	ND
10A0381-14	MW-5A	Ground Water	1/23/2010 12:45	SB	2/1/2010 2:40	Chloroform	JNB	1	ug/L	ND
10A0381-14	MW-5A	Ground Water	1/23/2010 12:45	SB	2/1/2010 2:40	1,1,1-Trichloroethane	JNB	1	ug/L	ND
10A0381-14	MW-5A	Ground Water	1/23/2010 12:45	SB	2/1/2010 2:40	Carbon Tetrachloride	JNB	1	ug/L	ND
10A0381-14	MW-5A	Ground Water	1/23/2010 12:45	SB	2/1/2010 2:40	Benzene	JNB	1	ug/L	ND
10A0381-14	MW-5A	Ground Water	1/23/2010 12:45	SB	2/1/2010 2:40	1,2-Dichloroethane	JNB	1	ug/L	ND
10A0381-14	MW-5A	Ground Water	1/23/2010 12:45	SB	2/1/2010 2:40	Trichloroethylene	JNB	1	ug/L	4.6
10A0381-14	MW-5A	Ground Water	1/23/2010 12:45	SB	2/1/2010 2:40	1,2-Dichloropropane	JNB	1	ug/L	ND
10A0381-14	MW-5A	Ground Water	1/23/2010 12:45	SB	2/1/2010 2:40	Bromodichloromethane	JNB	1	ug/L	ND
10A0381-14	MW-5A	Ground Water	1/23/2010 12:45	SB	2/1/2010 2:40	cis-1,3-Dichloropropene	JNB	1	ug/L	ND
10A0381-14	MW-5A	Ground Water	1/23/2010 12:45	SB	2/1/2010 2:40	Toluene	JNB	1	ug/L	ND
10A0381-14	MW-5A	Ground Water	1/23/2010 12:45	SB	2/1/2010 2:40	trans-1,3-Dichloropropene	JNB	1	ug/L	ND
10A0381-14	MW-5A	Ground Water	1/23/2010 12:45	SB	2/1/2010 2:40	1,1,2-Trichloroethane	JNB	1	ug/L	ND
10A0381-14	MW-5A	Ground Water	1/23/2010 12:45	SB	2/1/2010 2:40	Tetrachloroethylene	JNB	1	ug/L	ND
10A0381-14	MW-5A	Ground Water	1/23/2010 12:45	SB	2/1/2010 2:40	Dibromochloromethane	JNB	1	ug/L	ND
10A0381-14	MW-5A	Ground Water	1/23/2010 12:45	SB	2/1/2010 2:40	Chlorobenzene	JNB	1	ug/L	ND
10A0381-14	MW-5A	Ground Water	1/23/2010 12:45	SB	2/1/2010 2:40	1,1,1,2-Tetrachloroethane	JNB	1	ug/L	ND
10A0381-14	MW-5A	Ground Water	1/23/2010 12:45	SB	2/1/2010 2:40	Ethylbenzene	JNB	1	ug/L	ND
10A0381-14	MW-5A	Ground Water	1/23/2010 12:45	SB	2/1/2010 2:40	m,p-Xylene	JNB	1	ug/L	ND
10A0381-14	MW-5A	Ground Water	1/23/2010 12:45	SB	2/1/2010 2:40	o-Xylene	JNB	1	ug/L	ND
10A0381-14	MW-5A	Ground Water	1/23/2010 12:45	SB	2/1/2010 2:40	Bromoform	JNB	1	ug/L	ND
10A0381-14	MW-5A	Ground Water	1/23/2010 12:45	SB	2/1/2010 2:40	1,1,2,2-Tetrachloroethane	JNB	1	ug/L	ND
10A0381-14	MW-5A	Ground Water	1/23/2010 12:45	SB	2/1/2010 2:40	1,3-Dichlorobenzene	JNB	1	ug/L	ND
10A0381-14	MW-5A	Ground Water	1/23/2010 12:45	SB	2/1/2010 2:40	1,4-Dichlorobenzene	JNB	1	ug/L	ND
10A0381-14	MW-5A	Ground Water	1/23/2010 12:45	SB	2/1/2010 2:40	1,2-Dichlorobenzene	JNB	1	ug/L	ND

To: Southern Earth Sciences, Inc.
Post Office Box 231238
Montgomery, Alabama 36123

Report Date: 02/19/2010
Project No.: 06-401
Project: ALDOT - Coliseum Blvd Plume

ENVIROCHEM
Environmental Laboratories
4320 Midmost Drive Mobile, AL 36609
Phone (251) 344-9106 Fax (251) 341-9492

ECI Lab Number	Sample ID	Sample Type	Sample Date	Sampled By	Date Analyzed	Analyte	Analyst	RL	Units	Result
10A0107-07	PW-5	Ground Water	1/7/2010 10:15	KH	1/11/2010 15:12	Chloromethane	JNB	1	ug/L	ND
10A0107-07	PW-5	Ground Water	1/7/2010 10:15	KH	1/11/2010 15:12	Vinyl chloride	JNB	1	ug/L	ND
10A0107-07	PW-5	Ground Water	1/7/2010 10:15	KH	1/11/2010 15:12	Chloroethane	JNB	1	ug/L	ND
10A0107-07	PW-5	Ground Water	1/7/2010 10:15	KH	1/11/2010 15:12	Trichlorofluoromethane	JNB	1	ug/L	ND
10A0107-07	PW-5	Ground Water	1/7/2010 10:15	KH	1/11/2010 15:12	1,1-Dichloroethene	JNB	1	ug/L	ND
10A0107-07	PW-5	Ground Water	1/7/2010 10:15	KH	1/11/2010 15:12	Methylene Chloride	JNB	1	ug/L	ND
10A0107-07	PW-5	Ground Water	1/7/2010 10:15	KH	1/11/2010 15:12	trans-1,2-Dichloroethene	JNB	1	ug/L	ND
10A0107-07	PW-5	Ground Water	1/7/2010 10:15	KH	1/11/2010 15:12	1,1-Dichloroethane	JNB	1	ug/L	ND
10A0107-07	PW-5	Ground Water	1/7/2010 10:15	KH	1/11/2010 15:12	cis-1,2-Dichloroethene	JNB	1	ug/L	ND
10A0107-07	PW-5	Ground Water	1/7/2010 10:15	KH	1/11/2010 15:12	Chloroform	JNB	1	ug/L	ND
10A0107-07	PW-5	Ground Water	1/7/2010 10:15	KH	1/11/2010 15:12	1,1,1-Trichloroethane	JNB	1	ug/L	ND
10A0107-07	PW-5	Ground Water	1/7/2010 10:15	KH	1/11/2010 15:12	Carbon Tetrachloride	JNB	1	ug/L	ND
10A0107-07	PW-5	Ground Water	1/7/2010 10:15	KH	1/11/2010 15:12	Benzene	JNB	1	ug/L	ND
10A0107-07	PW-5	Ground Water	1/7/2010 10:15	KH	1/11/2010 15:12	1,2-Dichloroethane	JNB	1	ug/L	ND
10A0107-07	PW-5	Ground Water	1/7/2010 10:15	KH	1/11/2010 15:12	Trichloroethylene	JNB	1	ug/L	2.8
10A0107-07	PW-5	Ground Water	1/7/2010 10:15	KH	1/11/2010 15:12	1,2-Dichloropropane	JNB	1	ug/L	ND
10A0107-07	PW-5	Ground Water	1/7/2010 10:15	KH	1/11/2010 15:12	Bromodichloromethane	JNB	1	ug/L	ND
10A0107-07	PW-5	Ground Water	1/7/2010 10:15	KH	1/11/2010 15:12	cis-1,3-Dichloropropene	JNB	1	ug/L	ND
10A0107-07	PW-5	Ground Water	1/7/2010 10:15	KH	1/11/2010 15:12	Toluene	JNB	1	ug/L	1.7
10A0107-07	PW-5	Ground Water	1/7/2010 10:15	KH	1/11/2010 15:12	trans-1,3-Dichloropropene	JNB	1	ug/L	ND
10A0107-07	PW-5	Ground Water	1/7/2010 10:15	KH	1/11/2010 15:12	1,1,2-Trichloroethane	JNB	1	ug/L	ND
10A0107-07	PW-5	Ground Water	1/7/2010 10:15	KH	1/11/2010 15:12	Tetrachloroethylene	JNB	1	ug/L	ND
10A0107-07	PW-5	Ground Water	1/7/2010 10:15	KH	1/11/2010 15:12	Dibromochloromethane	JNB	1	ug/L	ND
10A0107-07	PW-5	Ground Water	1/7/2010 10:15	KH	1/11/2010 15:12	Chlorobenzene	JNB	1	ug/L	ND
10A0107-07	PW-5	Ground Water	1/7/2010 10:15	KH	1/11/2010 15:12	1,1,1,2-Tetrachloroethane	JNB	1	ug/L	ND
10A0107-07	PW-5	Ground Water	1/7/2010 10:15	KH	1/11/2010 15:12	Ethylbenzene	JNB	1	ug/L	ND
10A0107-07	PW-5	Ground Water	1/7/2010 10:15	KH	1/11/2010 15:12	m,p-Xylene	JNB	1	ug/L	ND
10A0107-07	PW-5	Ground Water	1/7/2010 10:15	KH	1/11/2010 15:12	o-Xylene	JNB	1	ug/L	ND
10A0107-07	PW-5	Ground Water	1/7/2010 10:15	KH	1/11/2010 15:12	Bromoform	JNB	1	ug/L	ND
10A0107-07	PW-5	Ground Water	1/7/2010 10:15	KH	1/11/2010 15:12	1,1,2,2-Tetrachloroethane	JNB	1	ug/L	ND
10A0107-07	PW-5	Ground Water	1/7/2010 10:15	KH	1/11/2010 15:12	1,3-Dichlorobenzene	JNB	1	ug/L	ND
10A0107-07	PW-5	Ground Water	1/7/2010 10:15	KH	1/11/2010 15:12	1,4-Dichlorobenzene	JNB	1	ug/L	ND
10A0107-07	PW-5	Ground Water	1/7/2010 10:15	KH	1/11/2010 15:12	1,2-Dichlorobenzene	JNB	1	ug/L	ND

To: Southern Earth Sciences, Inc.
Post Office Box 231238
Montgomery, Alabama 36123

Report Date: 02/19/2010
Project No.: 06-401
Project: ALDOT - Coliseum Blvd Plume

ENVIROCHEM
Environmental Laboratories
4320 Midmost Drive Mobile, AL 36609
Phone (251) 344-9106 Fax (251) 341-9492

ECI Lab Number	Sample ID	Sample Type	Sample Date	Sample d By	Date Analyzed	Analyte	Analyst	RL	Units	Result
10B0173-02	Equipment Blank Pump VI	Aqueous	2/5/2010 7:30	SB	2/11/2010 18:04	Chloromethane	JNB	1	ug/L	ND
10B0173-02	Equipment Blank Pump VI	Aqueous	2/5/2010 7:30	SB	2/11/2010 18:04	Vinyl chloride	JNB	1	ug/L	ND
10B0173-02	Equipment Blank Pump VI	Aqueous	2/5/2010 7:30	SB	2/11/2010 18:04	Chloroethane	JNB	1	ug/L	ND
10B0173-02	Equipment Blank Pump VI	Aqueous	2/5/2010 7:30	SB	2/11/2010 18:04	Trichlorofluoromethane	JNB	1	ug/L	ND
10B0173-02	Equipment Blank Pump VI	Aqueous	2/5/2010 7:30	SB	2/11/2010 18:04	1,1-Dichloroethene	JNB	1	ug/L	ND
10B0173-02	Equipment Blank Pump VI	Aqueous	2/5/2010 7:30	SB	2/11/2010 18:04	Methylene Chloride	JNB	1	ug/L	ND
10B0173-02	Equipment Blank Pump VI	Aqueous	2/5/2010 7:30	SB	2/11/2010 18:04	trans-1,2-Dichloroethene	JNB	1	ug/L	ND
10B0173-02	Equipment Blank Pump VI	Aqueous	2/5/2010 7:30	SB	2/11/2010 18:04	1,1-Dichloroethane	JNB	1	ug/L	ND
10B0173-02	Equipment Blank Pump VI	Aqueous	2/5/2010 7:30	SB	2/11/2010 18:04	cis-1,2-Dichloroethene	JNB	1	ug/L	ND
10B0173-02	Equipment Blank Pump VI	Aqueous	2/5/2010 7:30	SB	2/11/2010 18:04	Chloroform	JNB	1	ug/L	ND
10B0173-02	Equipment Blank Pump VI	Aqueous	2/5/2010 7:30	SB	2/11/2010 18:04	1,1,1-Trichloroethane	JNB	1	ug/L	ND
10B0173-02	Equipment Blank Pump VI	Aqueous	2/5/2010 7:30	SB	2/11/2010 18:04	Carbon Tetrachloride	JNB	1	ug/L	ND
10B0173-02	Equipment Blank Pump VI	Aqueous	2/5/2010 7:30	SB	2/11/2010 18:04	Benzene	JNB	1	ug/L	ND
10B0173-02	Equipment Blank Pump VI	Aqueous	2/5/2010 7:30	SB	2/11/2010 18:04	1,2-Dichloroethane	JNB	1	ug/L	ND
10B0173-02	Equipment Blank Pump VI	Aqueous	2/5/2010 7:30	SB	2/11/2010 18:04	Trichloroethylene	JNB	1	ug/L	ND
10B0173-02	Equipment Blank Pump VI	Aqueous	2/5/2010 7:30	SB	2/11/2010 18:04	1,2-Dichloropropane	JNB	1	ug/L	ND
10B0173-02	Equipment Blank Pump VI	Aqueous	2/5/2010 7:30	SB	2/11/2010 18:04	Bromodichloromethane	JNB	1	ug/L	ND
10B0173-02	Equipment Blank Pump VI	Aqueous	2/5/2010 7:30	SB	2/11/2010 18:04	cis-1,3-Dichloropropene	JNB	1	ug/L	ND
10B0173-02	Equipment Blank Pump VI	Aqueous	2/5/2010 7:30	SB	2/11/2010 18:04	Toluene	JNB	1	ug/L	ND
10B0173-02	Equipment Blank Pump VI	Aqueous	2/5/2010 7:30	SB	2/11/2010 18:04	trans-1,3-Dichloropropene	JNB	1	ug/L	ND
10B0173-02	Equipment Blank Pump VI	Aqueous	2/5/2010 7:30	SB	2/11/2010 18:04	1,1,2-Trichloroethane	JNB	1	ug/L	ND
10B0173-02	Equipment Blank Pump VI	Aqueous	2/5/2010 7:30	SB	2/11/2010 18:04	Tetrachloroethylene	JNB	1	ug/L	ND
10B0173-02	Equipment Blank Pump VI	Aqueous	2/5/2010 7:30	SB	2/11/2010 18:04	Dibromochloromethane	JNB	1	ug/L	ND
10B0173-02	Equipment Blank Pump VI	Aqueous	2/5/2010 7:30	SB	2/11/2010 18:04	Chlorobenzene	JNB	1	ug/L	ND
10B0173-02	Equipment Blank Pump VI	Aqueous	2/5/2010 7:30	SB	2/11/2010 18:04	1,1,1,2-Tetrachloroethane	JNB	1	ug/L	ND
10B0173-02	Equipment Blank Pump VI	Aqueous	2/5/2010 7:30	SB	2/11/2010 18:04	Ethylbenzene	JNB	1	ug/L	ND
10B0173-02	Equipment Blank Pump VI	Aqueous	2/5/2010 7:30	SB	2/11/2010 18:04	m,p-Xylene	JNB	1	ug/L	ND
10B0173-02	Equipment Blank Pump VI	Aqueous	2/5/2010 7:30	SB	2/11/2010 18:04	o-Xylene	JNB	1	ug/L	ND
10B0173-02	Equipment Blank Pump VI	Aqueous	2/5/2010 7:30	SB	2/11/2010 18:04	Bromoform	JNB	1	ug/L	ND
10B0173-02	Equipment Blank Pump VI	Aqueous	2/5/2010 7:30	SB	2/11/2010 18:04	1,1,2,2-Tetrachloroethane	JNB	1	ug/L	ND
10B0173-02	Equipment Blank Pump VI	Aqueous	2/5/2010 7:30	SB	2/11/2010 18:04	1,3-Dichlorobenzene	JNB	1	ug/L	ND
10B0173-02	Equipment Blank Pump VI	Aqueous	2/5/2010 7:30	SB	2/11/2010 18:04	1,4-Dichlorobenzene	JNB	1	ug/L	ND
10B0173-02	Equipment Blank Pump VI	Aqueous	2/5/2010 7:30	SB	2/11/2010 18:04	1,2-Dichlorobenzene	JNB	1	ug/L	ND

To: Southern Earth Sciences, Inc.
Post Office Box 231238
Montgomery, Alabama 36123

Report Date: 02/19/2010
Project No.: 06-401
Project: ALDOT - Coliseum Blvd Plume

ENVIROCHEM
Environmental Laboratories
4320 Midmost Drive Mobile, AL 36609
Phone (251) 344-9106 Fax (251) 341-9492

ECI Lab Number	Sample ID	Sample Type	Sample Date	Sample d By	Date Analyzed	Analyte	Analyst	RL	Units	Result
10B0173-01	Trip Blank	Aqueous	2/5/2010 7:00	SB	2/11/2010 17:29	Chloromethane	JNB	1	ug/L	ND
10B0173-01	Trip Blank	Aqueous	2/5/2010 7:00	SB	2/11/2010 17:29	Vinyl chloride	JNB	1	ug/L	ND
10B0173-01	Trip Blank	Aqueous	2/5/2010 7:00	SB	2/11/2010 17:29	Chloroethane	JNB	1	ug/L	ND
10B0173-01	Trip Blank	Aqueous	2/5/2010 7:00	SB	2/11/2010 17:29	Trichlorofluoromethane	JNB	1	ug/L	ND
10B0173-01	Trip Blank	Aqueous	2/5/2010 7:00	SB	2/11/2010 17:29	1,1-Dichloroethene	JNB	1	ug/L	ND
10B0173-01	Trip Blank	Aqueous	2/5/2010 7:00	SB	2/11/2010 17:29	Methylene Chloride	JNB	1	ug/L	ND
10B0173-01	Trip Blank	Aqueous	2/5/2010 7:00	SB	2/11/2010 17:29	trans-1,2-Dichloroethene	JNB	1	ug/L	ND
10B0173-01	Trip Blank	Aqueous	2/5/2010 7:00	SB	2/11/2010 17:29	1,1-Dichloroethane	JNB	1	ug/L	ND
10B0173-01	Trip Blank	Aqueous	2/5/2010 7:00	SB	2/11/2010 17:29	cis-1,2-Dichloroethene	JNB	1	ug/L	ND
10B0173-01	Trip Blank	Aqueous	2/5/2010 7:00	SB	2/11/2010 17:29	Chloroform	JNB	1	ug/L	ND
10B0173-01	Trip Blank	Aqueous	2/5/2010 7:00	SB	2/11/2010 17:29	1,1,1-Trichloroethane	JNB	1	ug/L	ND
10B0173-01	Trip Blank	Aqueous	2/5/2010 7:00	SB	2/11/2010 17:29	Carbon Tetrachloride	JNB	1	ug/L	ND
10B0173-01	Trip Blank	Aqueous	2/5/2010 7:00	SB	2/11/2010 17:29	Benzene	JNB	1	ug/L	ND
10B0173-01	Trip Blank	Aqueous	2/5/2010 7:00	SB	2/11/2010 17:29	1,2-Dichloroethane	JNB	1	ug/L	ND
10B0173-01	Trip Blank	Aqueous	2/5/2010 7:00	SB	2/11/2010 17:29	Trichloroethylene	JNB	1	ug/L	ND
10B0173-01	Trip Blank	Aqueous	2/5/2010 7:00	SB	2/11/2010 17:29	1,2-Dichloropropane	JNB	1	ug/L	ND
10B0173-01	Trip Blank	Aqueous	2/5/2010 7:00	SB	2/11/2010 17:29	Bromodichloromethane	JNB	1	ug/L	ND
10B0173-01	Trip Blank	Aqueous	2/5/2010 7:00	SB	2/11/2010 17:29	cis-1,3-Dichloropropene	JNB	1	ug/L	ND
10B0173-01	Trip Blank	Aqueous	2/5/2010 7:00	SB	2/11/2010 17:29	Toluene	JNB	1	ug/L	ND
10B0173-01	Trip Blank	Aqueous	2/5/2010 7:00	SB	2/11/2010 17:29	trans-1,3-Dichloropropene	JNB	1	ug/L	ND
10B0173-01	Trip Blank	Aqueous	2/5/2010 7:00	SB	2/11/2010 17:29	1,1,2-Trichloroethane	JNB	1	ug/L	ND
10B0173-01	Trip Blank	Aqueous	2/5/2010 7:00	SB	2/11/2010 17:29	Tetrachloroethylene	JNB	1	ug/L	ND
10B0173-01	Trip Blank	Aqueous	2/5/2010 7:00	SB	2/11/2010 17:29	Dibromochloromethane	JNB	1	ug/L	ND
10B0173-01	Trip Blank	Aqueous	2/5/2010 7:00	SB	2/11/2010 17:29	Chlorobenzene	JNB	1	ug/L	ND
10B0173-01	Trip Blank	Aqueous	2/5/2010 7:00	SB	2/11/2010 17:29	1,1,1,2-Tetrachloroethane	JNB	1	ug/L	ND
10B0173-01	Trip Blank	Aqueous	2/5/2010 7:00	SB	2/11/2010 17:29	Ethylbenzene	JNB	1	ug/L	ND
10B0173-01	Trip Blank	Aqueous	2/5/2010 7:00	SB	2/11/2010 17:29	m,p-Xylene	JNB	1	ug/L	ND
10B0173-01	Trip Blank	Aqueous	2/5/2010 7:00	SB	2/11/2010 17:29	o-Xylene	JNB	1	ug/L	ND
10B0173-01	Trip Blank	Aqueous	2/5/2010 7:00	SB	2/11/2010 17:29	Bromoform	JNB	1	ug/L	ND
10B0173-01	Trip Blank	Aqueous	2/5/2010 7:00	SB	2/11/2010 17:29	1,1,2,2-Tetrachloroethane	JNB	1	ug/L	ND
10B0173-01	Trip Blank	Aqueous	2/5/2010 7:00	SB	2/11/2010 17:29	1,3-Dichlorobenzene	JNB	1	ug/L	ND
10B0173-01	Trip Blank	Aqueous	2/5/2010 7:00	SB	2/11/2010 17:29	1,4-Dichlorobenzene	JNB	1	ug/L	ND
10B0173-01	Trip Blank	Aqueous	2/5/2010 7:00	SB	2/11/2010 17:29	1,2-Dichlorobenzene	JNB	1	ug/L	ND

To: Southern Earth Sciences, Inc.
Post Office Box 231238
Montgomery, Alabama 36123

Report Date: 02/19/2010
Project No.: 06-401
Project: ALDOT - Coliseum Blvd Plume

ENVIROCHEM
Environmental Laboratories
4320 Midmost Drive Mobile, AL 36609
Phone (251) 344-9106 Fax (251) 341-9492

ECI Lab Number	Sample ID	Sample Type	Sample Date	Sample d By	Date Analyzed	Analyte	Analyst	RL	Units	Result
10A0430-07	Trip Blank	Aqueous	1/27/2010 7:10	SB	2/4/2010 2:47	Chloromethane	JNB	1	ug/L	ND
10A0430-07	Trip Blank	Aqueous	1/27/2010 7:10	SB	2/4/2010 2:47	Vinyl chloride	JNB	1	ug/L	ND
10A0430-07	Trip Blank	Aqueous	1/27/2010 7:10	SB	2/4/2010 2:47	Chloroethane	JNB	1	ug/L	ND
10A0430-07	Trip Blank	Aqueous	1/27/2010 7:10	SB	2/4/2010 2:47	Trichlorofluoromethane	JNB	1	ug/L	ND
10A0430-07	Trip Blank	Aqueous	1/27/2010 7:10	SB	2/4/2010 2:47	1,1-Dichloroethene	JNB	1	ug/L	ND
10A0430-07	Trip Blank	Aqueous	1/27/2010 7:10	SB	2/4/2010 2:47	Methylene Chloride	JNB	1	ug/L	ND
10A0430-07	Trip Blank	Aqueous	1/27/2010 7:10	SB	2/4/2010 2:47	trans-1,2-Dichloroethene	JNB	1	ug/L	ND
10A0430-07	Trip Blank	Aqueous	1/27/2010 7:10	SB	2/4/2010 2:47	1,1-Dichloroethane	JNB	1	ug/L	ND
10A0430-07	Trip Blank	Aqueous	1/27/2010 7:10	SB	2/4/2010 2:47	cis-1,2-Dichloroethene	JNB	1	ug/L	ND
10A0430-07	Trip Blank	Aqueous	1/27/2010 7:10	SB	2/4/2010 2:47	Chloroform	JNB	1	ug/L	ND
10A0430-07	Trip Blank	Aqueous	1/27/2010 7:10	SB	2/4/2010 2:47	1,1,1-Trichloroethane	JNB	1	ug/L	ND
10A0430-07	Trip Blank	Aqueous	1/27/2010 7:10	SB	2/4/2010 2:47	Carbon Tetrachloride	JNB	1	ug/L	ND
10A0430-07	Trip Blank	Aqueous	1/27/2010 7:10	SB	2/4/2010 2:47	Benzene	JNB	1	ug/L	ND
10A0430-07	Trip Blank	Aqueous	1/27/2010 7:10	SB	2/4/2010 2:47	1,2-Dichloroethane	JNB	1	ug/L	ND
10A0430-07	Trip Blank	Aqueous	1/27/2010 7:10	SB	2/4/2010 2:47	Trichloroethylene	JNB	1	ug/L	ND
10A0430-07	Trip Blank	Aqueous	1/27/2010 7:10	SB	2/4/2010 2:47	1,2-Dichloropropane	JNB	1	ug/L	ND
10A0430-07	Trip Blank	Aqueous	1/27/2010 7:10	SB	2/4/2010 2:47	Bromodichloromethane	JNB	1	ug/L	ND
10A0430-07	Trip Blank	Aqueous	1/27/2010 7:10	SB	2/4/2010 2:47	cis-1,3-Dichloropropene	JNB	1	ug/L	ND
10A0430-07	Trip Blank	Aqueous	1/27/2010 7:10	SB	2/4/2010 2:47	Toluene	JNB	1	ug/L	ND
10A0430-07	Trip Blank	Aqueous	1/27/2010 7:10	SB	2/4/2010 2:47	trans-1,3-Dichloropropene	JNB	1	ug/L	ND
10A0430-07	Trip Blank	Aqueous	1/27/2010 7:10	SB	2/4/2010 2:47	1,1,2-Trichloroethane	JNB	1	ug/L	ND
10A0430-07	Trip Blank	Aqueous	1/27/2010 7:10	SB	2/4/2010 2:47	Tetrachloroethylene	JNB	1	ug/L	ND
10A0430-07	Trip Blank	Aqueous	1/27/2010 7:10	SB	2/4/2010 2:47	Dibromochloromethane	JNB	1	ug/L	ND
10A0430-07	Trip Blank	Aqueous	1/27/2010 7:10	SB	2/4/2010 2:47	Chlorobenzene	JNB	1	ug/L	ND
10A0430-07	Trip Blank	Aqueous	1/27/2010 7:10	SB	2/4/2010 2:47	1,1,1,2-Tetrachloroethane	JNB	1	ug/L	ND
10A0430-07	Trip Blank	Aqueous	1/27/2010 7:10	SB	2/4/2010 2:47	Ethylbenzene	JNB	1	ug/L	ND
10A0430-07	Trip Blank	Aqueous	1/27/2010 7:10	SB	2/4/2010 2:47	m,p-Xylene	JNB	1	ug/L	ND
10A0430-07	Trip Blank	Aqueous	1/27/2010 7:10	SB	2/4/2010 2:47	o-Xylene	JNB	1	ug/L	ND
10A0430-07	Trip Blank	Aqueous	1/27/2010 7:10	SB	2/4/2010 2:47	Bromoform	JNB	1	ug/L	ND
10A0430-07	Trip Blank	Aqueous	1/27/2010 7:10	SB	2/4/2010 2:47	1,1,2,2-Tetrachloroethane	JNB	1	ug/L	ND
10A0430-07	Trip Blank	Aqueous	1/27/2010 7:10	SB	2/4/2010 2:47	1,3-Dichlorobenzene	JNB	1	ug/L	ND
10A0430-07	Trip Blank	Aqueous	1/27/2010 7:10	SB	2/4/2010 2:47	1,4-Dichlorobenzene	JNB	1	ug/L	ND
10A0430-07	Trip Blank	Aqueous	1/27/2010 7:10	SB	2/4/2010 2:47	1,2-Dichlorobenzene	JNB	1	ug/L	ND

To: Southern Earth Sciences, Inc.
Post Office Box 231238
Montgomery, Alabama 36123

Report Date: 02/19/2010
Project No.: 06-401
Project: ALDOT - Coliseum Blvd Plume

ENVIROCHEM
Environmental Laboratories
4320 Midmost Drive Mobile, AL 36609
Phone (251) 344-9106 Fax (251) 341-9492

ECI Lab Number	Sample ID	Sample Type	Sample Date	Sample d By	Date Analyzed	Analyte	Analyst	RL	Units	Result
10A0430-03	Equipment Blank Pump IV	Aqueous	1/27/2010 8:30	KH	2/4/2010 2:21	Chloromethane	JNB	1	ug/L	ND
10A0430-03	Equipment Blank Pump IV	Aqueous	1/27/2010 8:30	KH	2/4/2010 2:21	Vinyl chloride	JNB	1	ug/L	ND
10A0430-03	Equipment Blank Pump IV	Aqueous	1/27/2010 8:30	KH	2/4/2010 2:21	Chloroethane	JNB	1	ug/L	ND
10A0430-03	Equipment Blank Pump IV	Aqueous	1/27/2010 8:30	KH	2/4/2010 2:21	Trichlorofluoromethane	JNB	1	ug/L	ND
10A0430-03	Equipment Blank Pump IV	Aqueous	1/27/2010 8:30	KH	2/4/2010 2:21	1,1-Dichloroethene	JNB	1	ug/L	ND
10A0430-03	Equipment Blank Pump IV	Aqueous	1/27/2010 8:30	KH	2/4/2010 2:21	Methylene Chloride	JNB	1	ug/L	ND
10A0430-03	Equipment Blank Pump IV	Aqueous	1/27/2010 8:30	KH	2/4/2010 2:21	trans-1,2-Dichloroethene	JNB	1	ug/L	ND
10A0430-03	Equipment Blank Pump IV	Aqueous	1/27/2010 8:30	KH	2/4/2010 2:21	1,1-Dichloroethane	JNB	1	ug/L	ND
10A0430-03	Equipment Blank Pump IV	Aqueous	1/27/2010 8:30	KH	2/4/2010 2:21	cis-1,2-Dichloroethene	JNB	1	ug/L	ND
10A0430-03	Equipment Blank Pump IV	Aqueous	1/27/2010 8:30	KH	2/4/2010 2:21	Chloroform	JNB	1	ug/L	ND
10A0430-03	Equipment Blank Pump IV	Aqueous	1/27/2010 8:30	KH	2/4/2010 2:21	1,1,1-Trichloroethane	JNB	1	ug/L	ND
10A0430-03	Equipment Blank Pump IV	Aqueous	1/27/2010 8:30	KH	2/4/2010 2:21	Carbon Tetrachloride	JNB	1	ug/L	ND
10A0430-03	Equipment Blank Pump IV	Aqueous	1/27/2010 8:30	KH	2/4/2010 2:21	Benzene	JNB	1	ug/L	ND
10A0430-03	Equipment Blank Pump IV	Aqueous	1/27/2010 8:30	KH	2/4/2010 2:21	1,2-Dichloroethane	JNB	1	ug/L	ND
10A0430-03	Equipment Blank Pump IV	Aqueous	1/27/2010 8:30	KH	2/4/2010 2:21	Trichloroethylene	JNB	1	ug/L	ND
10A0430-03	Equipment Blank Pump IV	Aqueous	1/27/2010 8:30	KH	2/4/2010 2:21	1,2-Dichloropropane	JNB	1	ug/L	ND
10A0430-03	Equipment Blank Pump IV	Aqueous	1/27/2010 8:30	KH	2/4/2010 2:21	Bromodichloromethane	JNB	1	ug/L	ND
10A0430-03	Equipment Blank Pump IV	Aqueous	1/27/2010 8:30	KH	2/4/2010 2:21	cis-1,3-Dichloropropene	JNB	1	ug/L	ND
10A0430-03	Equipment Blank Pump IV	Aqueous	1/27/2010 8:30	KH	2/4/2010 2:21	Toluene	JNB	1	ug/L	ND
10A0430-03	Equipment Blank Pump IV	Aqueous	1/27/2010 8:30	KH	2/4/2010 2:21	trans-1,3-Dichloropropene	JNB	1	ug/L	ND
10A0430-03	Equipment Blank Pump IV	Aqueous	1/27/2010 8:30	KH	2/4/2010 2:21	1,1,2-Trichloroethane	JNB	1	ug/L	ND
10A0430-03	Equipment Blank Pump IV	Aqueous	1/27/2010 8:30	KH	2/4/2010 2:21	Tetrachloroethylene	JNB	1	ug/L	ND
10A0430-03	Equipment Blank Pump IV	Aqueous	1/27/2010 8:30	KH	2/4/2010 2:21	Dibromochloromethane	JNB	1	ug/L	ND
10A0430-03	Equipment Blank Pump IV	Aqueous	1/27/2010 8:30	KH	2/4/2010 2:21	Chlorobenzene	JNB	1	ug/L	ND
10A0430-03	Equipment Blank Pump IV	Aqueous	1/27/2010 8:30	KH	2/4/2010 2:21	1,1,1,2-Tetrachloroethane	JNB	1	ug/L	ND
10A0430-03	Equipment Blank Pump IV	Aqueous	1/27/2010 8:30	KH	2/4/2010 2:21	Ethylbenzene	JNB	1	ug/L	ND
10A0430-03	Equipment Blank Pump IV	Aqueous	1/27/2010 8:30	KH	2/4/2010 2:21	m,p-Xylene	JNB	1	ug/L	ND
10A0430-03	Equipment Blank Pump IV	Aqueous	1/27/2010 8:30	KH	2/4/2010 2:21	o-Xylene	JNB	1	ug/L	ND
10A0430-03	Equipment Blank Pump IV	Aqueous	1/27/2010 8:30	KH	2/4/2010 2:21	Bromoform	JNB	1	ug/L	ND
10A0430-03	Equipment Blank Pump IV	Aqueous	1/27/2010 8:30	KH	2/4/2010 2:21	1,1,2,2-Tetrachloroethane	JNB	1	ug/L	ND
10A0430-03	Equipment Blank Pump IV	Aqueous	1/27/2010 8:30	KH	2/4/2010 2:21	1,3-Dichlorobenzene	JNB	1	ug/L	ND
10A0430-03	Equipment Blank Pump IV	Aqueous	1/27/2010 8:30	KH	2/4/2010 2:21	1,4-Dichlorobenzene	JNB	1	ug/L	ND
10A0430-03	Equipment Blank Pump IV	Aqueous	1/27/2010 8:30	KH	2/4/2010 2:21	1,2-Dichlorobenzene	JNB	1	ug/L	ND

To: Southern Earth Sciences, Inc.
Post Office Box 231238
Montgomery, Alabama 36123

Report Date: 02/19/2010
Project No.: 06-401
Project: ALDOT - Coliseum Blvd Plume

ENVIROCHEM
Environmental Laboratories
4320 Midmost Drive Mobile, AL 36609
Phone (251) 344-9106 Fax (251) 341-9492

ECI Lab Number	Sample ID	Sample Type	Sample Date	Sample d By	Date Analyzed	Analyte	Analyst	RL	Units	Result
10A0430-02	Equipment Blank Pump III	Aqueous	1/27/2010 8:30	KH	2/4/2010 1:55	Chloromethane	JNB	1	ug/L	ND
10A0430-02	Equipment Blank Pump III	Aqueous	1/27/2010 8:30	KH	2/4/2010 1:55	Vinyl chloride	JNB	1	ug/L	ND
10A0430-02	Equipment Blank Pump III	Aqueous	1/27/2010 8:30	KH	2/4/2010 1:55	Chloroethane	JNB	1	ug/L	ND
10A0430-02	Equipment Blank Pump III	Aqueous	1/27/2010 8:30	KH	2/4/2010 1:55	Trichlorofluoromethane	JNB	1	ug/L	ND
10A0430-02	Equipment Blank Pump III	Aqueous	1/27/2010 8:30	KH	2/4/2010 1:55	1,1-Dichloroethene	JNB	1	ug/L	ND
10A0430-02	Equipment Blank Pump III	Aqueous	1/27/2010 8:30	KH	2/4/2010 1:55	Methylene Chloride	JNB	1	ug/L	ND
10A0430-02	Equipment Blank Pump III	Aqueous	1/27/2010 8:30	KH	2/4/2010 1:55	trans-1,2-Dichloroethene	JNB	1	ug/L	ND
10A0430-02	Equipment Blank Pump III	Aqueous	1/27/2010 8:30	KH	2/4/2010 1:55	1,1-Dichloroethane	JNB	1	ug/L	ND
10A0430-02	Equipment Blank Pump III	Aqueous	1/27/2010 8:30	KH	2/4/2010 1:55	cis-1,2-Dichloroethene	JNB	1	ug/L	ND
10A0430-02	Equipment Blank Pump III	Aqueous	1/27/2010 8:30	KH	2/4/2010 1:55	Chloroform	JNB	1	ug/L	ND
10A0430-02	Equipment Blank Pump III	Aqueous	1/27/2010 8:30	KH	2/4/2010 1:55	1,1,1-Trichloroethane	JNB	1	ug/L	ND
10A0430-02	Equipment Blank Pump III	Aqueous	1/27/2010 8:30	KH	2/4/2010 1:55	Carbon Tetrachloride	JNB	1	ug/L	ND
10A0430-02	Equipment Blank Pump III	Aqueous	1/27/2010 8:30	KH	2/4/2010 1:55	Benzene	JNB	1	ug/L	ND
10A0430-02	Equipment Blank Pump III	Aqueous	1/27/2010 8:30	KH	2/4/2010 1:55	1,2-Dichloroethane	JNB	1	ug/L	ND
10A0430-02	Equipment Blank Pump III	Aqueous	1/27/2010 8:30	KH	2/4/2010 1:55	Trichloroethylene	JNB	1	ug/L	ND
10A0430-02	Equipment Blank Pump III	Aqueous	1/27/2010 8:30	KH	2/4/2010 1:55	1,2-Dichloropropane	JNB	1	ug/L	ND
10A0430-02	Equipment Blank Pump III	Aqueous	1/27/2010 8:30	KH	2/4/2010 1:55	Bromodichloromethane	JNB	1	ug/L	ND
10A0430-02	Equipment Blank Pump III	Aqueous	1/27/2010 8:30	KH	2/4/2010 1:55	cis-1,3-Dichloropropene	JNB	1	ug/L	ND
10A0430-02	Equipment Blank Pump III	Aqueous	1/27/2010 8:30	KH	2/4/2010 1:55	Toluene	JNB	1	ug/L	ND
10A0430-02	Equipment Blank Pump III	Aqueous	1/27/2010 8:30	KH	2/4/2010 1:55	trans-1,3-Dichloropropene	JNB	1	ug/L	ND
10A0430-02	Equipment Blank Pump III	Aqueous	1/27/2010 8:30	KH	2/4/2010 1:55	1,1,2-Trichloroethane	JNB	1	ug/L	ND
10A0430-02	Equipment Blank Pump III	Aqueous	1/27/2010 8:30	KH	2/4/2010 1:55	Tetrachloroethylene	JNB	1	ug/L	ND
10A0430-02	Equipment Blank Pump III	Aqueous	1/27/2010 8:30	KH	2/4/2010 1:55	Dibromochloromethane	JNB	1	ug/L	ND
10A0430-02	Equipment Blank Pump III	Aqueous	1/27/2010 8:30	KH	2/4/2010 1:55	Chlorobenzene	JNB	1	ug/L	ND
10A0430-02	Equipment Blank Pump III	Aqueous	1/27/2010 8:30	KH	2/4/2010 1:55	1,1,1,2-Tetrachloroethane	JNB	1	ug/L	ND
10A0430-02	Equipment Blank Pump III	Aqueous	1/27/2010 8:30	KH	2/4/2010 1:55	Ethylbenzene	JNB	1	ug/L	ND
10A0430-02	Equipment Blank Pump III	Aqueous	1/27/2010 8:30	KH	2/4/2010 1:55	m,p-Xylene	JNB	1	ug/L	ND
10A0430-02	Equipment Blank Pump III	Aqueous	1/27/2010 8:30	KH	2/4/2010 1:55	o-Xylene	JNB	1	ug/L	ND
10A0430-02	Equipment Blank Pump III	Aqueous	1/27/2010 8:30	KH	2/4/2010 1:55	Bromoform	JNB	1	ug/L	ND
10A0430-02	Equipment Blank Pump III	Aqueous	1/27/2010 8:30	KH	2/4/2010 1:55	1,1,2,2-Tetrachloroethane	JNB	1	ug/L	ND
10A0430-02	Equipment Blank Pump III	Aqueous	1/27/2010 8:30	KH	2/4/2010 1:55	1,3-Dichlorobenzene	JNB	1	ug/L	ND
10A0430-02	Equipment Blank Pump III	Aqueous	1/27/2010 8:30	KH	2/4/2010 1:55	1,4-Dichlorobenzene	JNB	1	ug/L	ND
10A0430-02	Equipment Blank Pump III	Aqueous	1/27/2010 8:30	KH	2/4/2010 1:55	1,2-Dichlorobenzene	JNB	1	ug/L	ND

To: Southern Earth Sciences, Inc.
Post Office Box 231238
Montgomery, Alabama 36123

Report Date: 02/19/2010
Project No.: 06-401
Project: ALDOT - Coliseum Blvd Plume

ENVIROCHEM
Environmental Laboratories
4320 Midmost Drive Mobile, AL 36609
Phone (251) 344-9106 Fax (251) 341-9492

ECI Lab Number	Sample ID	Sample Type	Sample Date	Sample d By	Date Analyzed	Analyte	Analyst	RL	Units	Result
10A0430-01	Trip Blank	Aqueous	1/27/2010 7:10	KH	2/4/2010 1:28	Chloromethane	JNB	1	ug/L	ND
10A0430-01	Trip Blank	Aqueous	1/27/2010 7:10	KH	2/4/2010 1:28	Vinyl chloride	JNB	1	ug/L	ND
10A0430-01	Trip Blank	Aqueous	1/27/2010 7:10	KH	2/4/2010 1:28	Chloroethane	JNB	1	ug/L	ND
10A0430-01	Trip Blank	Aqueous	1/27/2010 7:10	KH	2/4/2010 1:28	Trichlorofluoromethane	JNB	1	ug/L	ND
10A0430-01	Trip Blank	Aqueous	1/27/2010 7:10	KH	2/4/2010 1:28	1,1-Dichloroethene	JNB	1	ug/L	ND
10A0430-01	Trip Blank	Aqueous	1/27/2010 7:10	KH	2/4/2010 1:28	Methylene Chloride	JNB	1	ug/L	ND
10A0430-01	Trip Blank	Aqueous	1/27/2010 7:10	KH	2/4/2010 1:28	trans-1,2-Dichloroethene	JNB	1	ug/L	ND
10A0430-01	Trip Blank	Aqueous	1/27/2010 7:10	KH	2/4/2010 1:28	1,1-Dichloroethane	JNB	1	ug/L	ND
10A0430-01	Trip Blank	Aqueous	1/27/2010 7:10	KH	2/4/2010 1:28	cis-1,2-Dichloroethene	JNB	1	ug/L	ND
10A0430-01	Trip Blank	Aqueous	1/27/2010 7:10	KH	2/4/2010 1:28	Chloroform	JNB	1	ug/L	ND
10A0430-01	Trip Blank	Aqueous	1/27/2010 7:10	KH	2/4/2010 1:28	1,1,1-Trichloroethane	JNB	1	ug/L	ND
10A0430-01	Trip Blank	Aqueous	1/27/2010 7:10	KH	2/4/2010 1:28	Carbon Tetrachloride	JNB	1	ug/L	ND
10A0430-01	Trip Blank	Aqueous	1/27/2010 7:10	KH	2/4/2010 1:28	Benzene	JNB	1	ug/L	ND
10A0430-01	Trip Blank	Aqueous	1/27/2010 7:10	KH	2/4/2010 1:28	1,2-Dichloroethane	JNB	1	ug/L	ND
10A0430-01	Trip Blank	Aqueous	1/27/2010 7:10	KH	2/4/2010 1:28	Trichloroethylene	JNB	1	ug/L	ND
10A0430-01	Trip Blank	Aqueous	1/27/2010 7:10	KH	2/4/2010 1:28	1,2-Dichloropropane	JNB	1	ug/L	ND
10A0430-01	Trip Blank	Aqueous	1/27/2010 7:10	KH	2/4/2010 1:28	Bromodichloromethane	JNB	1	ug/L	ND
10A0430-01	Trip Blank	Aqueous	1/27/2010 7:10	KH	2/4/2010 1:28	cis-1,3-Dichloropropene	JNB	1	ug/L	ND
10A0430-01	Trip Blank	Aqueous	1/27/2010 7:10	KH	2/4/2010 1:28	Toluene	JNB	1	ug/L	ND
10A0430-01	Trip Blank	Aqueous	1/27/2010 7:10	KH	2/4/2010 1:28	trans-1,3-Dichloropropene	JNB	1	ug/L	ND
10A0430-01	Trip Blank	Aqueous	1/27/2010 7:10	KH	2/4/2010 1:28	1,1,2-Trichloroethane	JNB	1	ug/L	ND
10A0430-01	Trip Blank	Aqueous	1/27/2010 7:10	KH	2/4/2010 1:28	Tetrachloroethylene	JNB	1	ug/L	ND
10A0430-01	Trip Blank	Aqueous	1/27/2010 7:10	KH	2/4/2010 1:28	Dibromochloromethane	JNB	1	ug/L	ND
10A0430-01	Trip Blank	Aqueous	1/27/2010 7:10	KH	2/4/2010 1:28	Chlorobenzene	JNB	1	ug/L	ND
10A0430-01	Trip Blank	Aqueous	1/27/2010 7:10	KH	2/4/2010 1:28	1,1,1,2-Tetrachloroethane	JNB	1	ug/L	ND
10A0430-01	Trip Blank	Aqueous	1/27/2010 7:10	KH	2/4/2010 1:28	Ethylbenzene	JNB	1	ug/L	ND
10A0430-01	Trip Blank	Aqueous	1/27/2010 7:10	KH	2/4/2010 1:28	m,p-Xylene	JNB	1	ug/L	ND
10A0430-01	Trip Blank	Aqueous	1/27/2010 7:10	KH	2/4/2010 1:28	o-Xylene	JNB	1	ug/L	ND
10A0430-01	Trip Blank	Aqueous	1/27/2010 7:10	KH	2/4/2010 1:28	Bromoform	JNB	1	ug/L	ND
10A0430-01	Trip Blank	Aqueous	1/27/2010 7:10	KH	2/4/2010 1:28	1,1,2,2-Tetrachloroethane	JNB	1	ug/L	ND
10A0430-01	Trip Blank	Aqueous	1/27/2010 7:10	KH	2/4/2010 1:28	1,3-Dichlorobenzene	JNB	1	ug/L	ND
10A0430-01	Trip Blank	Aqueous	1/27/2010 7:10	KH	2/4/2010 1:28	1,4-Dichlorobenzene	JNB	1	ug/L	ND
10A0430-01	Trip Blank	Aqueous	1/27/2010 7:10	KH	2/4/2010 1:28	1,2-Dichlorobenzene	JNB	1	ug/L	ND

To: Southern Earth Sciences, Inc.
Post Office Box 231238
Montgomery, Alabama 36123

Report Date: 02/19/2010
Project No.: 06-401
Project: ALDOT - Coliseum Blvd Plume

ENVIROCHEM
Environmental Laboratories
4320 Midmost Drive Mobile, AL 36609
Phone (251) 344-9106 Fax (251) 341-9492

ECI Lab Number	Sample ID	Sample Type	Sample Date	Sample d By	Date Analyzed	Analyte	Analyst	RL	Units	Result
10A0429-10	Equipment Blank Pump VI	Aqueous	1/26/2010 8:30	SB	2/4/2010 1:02	Chloromethane	JNB	1	ug/L	ND
10A0429-10	Equipment Blank Pump VI	Aqueous	1/26/2010 8:30	SB	2/4/2010 1:02	Vinyl chloride	JNB	1	ug/L	ND
10A0429-10	Equipment Blank Pump VI	Aqueous	1/26/2010 8:30	SB	2/4/2010 1:02	Chloroethane	JNB	1	ug/L	ND
10A0429-10	Equipment Blank Pump VI	Aqueous	1/26/2010 8:30	SB	2/4/2010 1:02	Trichlorofluoromethane	JNB	1	ug/L	ND
10A0429-10	Equipment Blank Pump VI	Aqueous	1/26/2010 8:30	SB	2/4/2010 1:02	1,1-Dichloroethene	JNB	1	ug/L	ND
10A0429-10	Equipment Blank Pump VI	Aqueous	1/26/2010 8:30	SB	2/4/2010 1:02	Methylene Chloride	JNB	1	ug/L	ND
10A0429-10	Equipment Blank Pump VI	Aqueous	1/26/2010 8:30	SB	2/4/2010 1:02	trans-1,2-Dichloroethene	JNB	1	ug/L	ND
10A0429-10	Equipment Blank Pump VI	Aqueous	1/26/2010 8:30	SB	2/4/2010 1:02	1,1-Dichloroethane	JNB	1	ug/L	ND
10A0429-10	Equipment Blank Pump VI	Aqueous	1/26/2010 8:30	SB	2/4/2010 1:02	cis-1,2-Dichloroethene	JNB	1	ug/L	ND
10A0429-10	Equipment Blank Pump VI	Aqueous	1/26/2010 8:30	SB	2/4/2010 1:02	Chloroform	JNB	1	ug/L	ND
10A0429-10	Equipment Blank Pump VI	Aqueous	1/26/2010 8:30	SB	2/4/2010 1:02	1,1,1-Trichloroethane	JNB	1	ug/L	ND
10A0429-10	Equipment Blank Pump VI	Aqueous	1/26/2010 8:30	SB	2/4/2010 1:02	Carbon Tetrachloride	JNB	1	ug/L	ND
10A0429-10	Equipment Blank Pump VI	Aqueous	1/26/2010 8:30	SB	2/4/2010 1:02	Benzene	JNB	1	ug/L	ND
10A0429-10	Equipment Blank Pump VI	Aqueous	1/26/2010 8:30	SB	2/4/2010 1:02	1,2-Dichloroethane	JNB	1	ug/L	ND
10A0429-10	Equipment Blank Pump VI	Aqueous	1/26/2010 8:30	SB	2/4/2010 1:02	Trichloroethylene	JNB	1	ug/L	ND
10A0429-10	Equipment Blank Pump VI	Aqueous	1/26/2010 8:30	SB	2/4/2010 1:02	1,2-Dichloropropane	JNB	1	ug/L	ND
10A0429-10	Equipment Blank Pump VI	Aqueous	1/26/2010 8:30	SB	2/4/2010 1:02	Bromodichloromethane	JNB	1	ug/L	ND
10A0429-10	Equipment Blank Pump VI	Aqueous	1/26/2010 8:30	SB	2/4/2010 1:02	cis-1,3-Dichloropropene	JNB	1	ug/L	ND
10A0429-10	Equipment Blank Pump VI	Aqueous	1/26/2010 8:30	SB	2/4/2010 1:02	Toluene	JNB	1	ug/L	ND
10A0429-10	Equipment Blank Pump VI	Aqueous	1/26/2010 8:30	SB	2/4/2010 1:02	trans-1,3-Dichloropropene	JNB	1	ug/L	ND
10A0429-10	Equipment Blank Pump VI	Aqueous	1/26/2010 8:30	SB	2/4/2010 1:02	1,1,2-Trichloroethane	JNB	1	ug/L	ND
10A0429-10	Equipment Blank Pump VI	Aqueous	1/26/2010 8:30	SB	2/4/2010 1:02	Tetrachloroethylene	JNB	1	ug/L	ND
10A0429-10	Equipment Blank Pump VI	Aqueous	1/26/2010 8:30	SB	2/4/2010 1:02	Dibromochloromethane	JNB	1	ug/L	ND
10A0429-10	Equipment Blank Pump VI	Aqueous	1/26/2010 8:30	SB	2/4/2010 1:02	Chlorobenzene	JNB	1	ug/L	ND
10A0429-10	Equipment Blank Pump VI	Aqueous	1/26/2010 8:30	SB	2/4/2010 1:02	1,1,1,2-Tetrachloroethane	JNB	1	ug/L	ND
10A0429-10	Equipment Blank Pump VI	Aqueous	1/26/2010 8:30	SB	2/4/2010 1:02	Ethylbenzene	JNB	1	ug/L	ND
10A0429-10	Equipment Blank Pump VI	Aqueous	1/26/2010 8:30	SB	2/4/2010 1:02	m,p-Xylene	JNB	1	ug/L	ND
10A0429-10	Equipment Blank Pump VI	Aqueous	1/26/2010 8:30	SB	2/4/2010 1:02	o-Xylene	JNB	1	ug/L	ND
10A0429-10	Equipment Blank Pump VI	Aqueous	1/26/2010 8:30	SB	2/4/2010 1:02	Bromoform	JNB	1	ug/L	ND
10A0429-10	Equipment Blank Pump VI	Aqueous	1/26/2010 8:30	SB	2/4/2010 1:02	1,1,2,2-Tetrachloroethane	JNB	1	ug/L	ND
10A0429-10	Equipment Blank Pump VI	Aqueous	1/26/2010 8:30	SB	2/4/2010 1:02	1,3-Dichlorobenzene	JNB	1	ug/L	ND
10A0429-10	Equipment Blank Pump VI	Aqueous	1/26/2010 8:30	SB	2/4/2010 1:02	1,4-Dichlorobenzene	JNB	1	ug/L	ND
10A0429-10	Equipment Blank Pump VI	Aqueous	1/26/2010 8:30	SB	2/4/2010 1:02	1,2-Dichlorobenzene	JNB	1	ug/L	ND

To: Southern Earth Sciences, Inc.
Post Office Box 231238
Montgomery, Alabama 36123

Report Date: 02/19/2010
Project No.: 06-401
Project: ALDOT - Coliseum Blvd Plume

ENVIROCHEM
Environmental Laboratories
4320 Midmost Drive Mobile, AL 36609
Phone (251) 344-9106 Fax (251) 341-9492

ECI Lab Number	Sample ID	Sample Type	Sample Date	Sample d By	Date Analyzed	Analyte	Analyst	RL	Units	Result
10A0429-09	Equipment Blank Pump V	Aqueous	1/26/2010 8:30	SB	2/4/2010 0:36	Chloromethane	JNB	1	ug/L	ND
10A0429-09	Equipment Blank Pump V	Aqueous	1/26/2010 8:30	SB	2/4/2010 0:36	Vinyl chloride	JNB	1	ug/L	ND
10A0429-09	Equipment Blank Pump V	Aqueous	1/26/2010 8:30	SB	2/4/2010 0:36	Chloroethane	JNB	1	ug/L	ND
10A0429-09	Equipment Blank Pump V	Aqueous	1/26/2010 8:30	SB	2/4/2010 0:36	Trichlorofluoromethane	JNB	1	ug/L	ND
10A0429-09	Equipment Blank Pump V	Aqueous	1/26/2010 8:30	SB	2/4/2010 0:36	1,1-Dichloroethene	JNB	1	ug/L	ND
10A0429-09	Equipment Blank Pump V	Aqueous	1/26/2010 8:30	SB	2/4/2010 0:36	Methylene Chloride	JNB	1	ug/L	ND
10A0429-09	Equipment Blank Pump V	Aqueous	1/26/2010 8:30	SB	2/4/2010 0:36	trans-1,2-Dichloroethene	JNB	1	ug/L	ND
10A0429-09	Equipment Blank Pump V	Aqueous	1/26/2010 8:30	SB	2/4/2010 0:36	1,1-Dichloroethane	JNB	1	ug/L	ND
10A0429-09	Equipment Blank Pump V	Aqueous	1/26/2010 8:30	SB	2/4/2010 0:36	cis-1,2-Dichloroethene	JNB	1	ug/L	ND
10A0429-09	Equipment Blank Pump V	Aqueous	1/26/2010 8:30	SB	2/4/2010 0:36	Chloroform	JNB	1	ug/L	ND
10A0429-09	Equipment Blank Pump V	Aqueous	1/26/2010 8:30	SB	2/4/2010 0:36	1,1,1-Trichloroethane	JNB	1	ug/L	ND
10A0429-09	Equipment Blank Pump V	Aqueous	1/26/2010 8:30	SB	2/4/2010 0:36	Carbon Tetrachloride	JNB	1	ug/L	ND
10A0429-09	Equipment Blank Pump V	Aqueous	1/26/2010 8:30	SB	2/4/2010 0:36	Benzene	JNB	1	ug/L	ND
10A0429-09	Equipment Blank Pump V	Aqueous	1/26/2010 8:30	SB	2/4/2010 0:36	1,2-Dichloroethane	JNB	1	ug/L	ND
10A0429-09	Equipment Blank Pump V	Aqueous	1/26/2010 8:30	SB	2/4/2010 0:36	Trichloroethylene	JNB	1	ug/L	ND
10A0429-09	Equipment Blank Pump V	Aqueous	1/26/2010 8:30	SB	2/4/2010 0:36	1,2-Dichloropropane	JNB	1	ug/L	ND
10A0429-09	Equipment Blank Pump V	Aqueous	1/26/2010 8:30	SB	2/4/2010 0:36	Bromodichloromethane	JNB	1	ug/L	ND
10A0429-09	Equipment Blank Pump V	Aqueous	1/26/2010 8:30	SB	2/4/2010 0:36	cis-1,3-Dichloropropene	JNB	1	ug/L	ND
10A0429-09	Equipment Blank Pump V	Aqueous	1/26/2010 8:30	SB	2/4/2010 0:36	Toluene	JNB	1	ug/L	ND
10A0429-09	Equipment Blank Pump V	Aqueous	1/26/2010 8:30	SB	2/4/2010 0:36	trans-1,3-Dichloropropene	JNB	1	ug/L	ND
10A0429-09	Equipment Blank Pump V	Aqueous	1/26/2010 8:30	SB	2/4/2010 0:36	1,1,2-Trichloroethane	JNB	1	ug/L	ND
10A0429-09	Equipment Blank Pump V	Aqueous	1/26/2010 8:30	SB	2/4/2010 0:36	Tetrachloroethylene	JNB	1	ug/L	ND
10A0429-09	Equipment Blank Pump V	Aqueous	1/26/2010 8:30	SB	2/4/2010 0:36	Dibromochloromethane	JNB	1	ug/L	ND
10A0429-09	Equipment Blank Pump V	Aqueous	1/26/2010 8:30	SB	2/4/2010 0:36	Chlorobenzene	JNB	1	ug/L	ND
10A0429-09	Equipment Blank Pump V	Aqueous	1/26/2010 8:30	SB	2/4/2010 0:36	1,1,1,2-Tetrachloroethane	JNB	1	ug/L	ND
10A0429-09	Equipment Blank Pump V	Aqueous	1/26/2010 8:30	SB	2/4/2010 0:36	Ethylbenzene	JNB	1	ug/L	ND
10A0429-09	Equipment Blank Pump V	Aqueous	1/26/2010 8:30	SB	2/4/2010 0:36	m,p-Xylene	JNB	1	ug/L	ND
10A0429-09	Equipment Blank Pump V	Aqueous	1/26/2010 8:30	SB	2/4/2010 0:36	o-Xylene	JNB	1	ug/L	ND
10A0429-09	Equipment Blank Pump V	Aqueous	1/26/2010 8:30	SB	2/4/2010 0:36	Bromoform	JNB	1	ug/L	ND
10A0429-09	Equipment Blank Pump V	Aqueous	1/26/2010 8:30	SB	2/4/2010 0:36	1,1,2,2-Tetrachloroethane	JNB	1	ug/L	ND
10A0429-09	Equipment Blank Pump V	Aqueous	1/26/2010 8:30	SB	2/4/2010 0:36	1,3-Dichlorobenzene	JNB	1	ug/L	ND
10A0429-09	Equipment Blank Pump V	Aqueous	1/26/2010 8:30	SB	2/4/2010 0:36	1,4-Dichlorobenzene	JNB	1	ug/L	ND
10A0429-09	Equipment Blank Pump V	Aqueous	1/26/2010 8:30	SB	2/4/2010 0:36	1,2-Dichlorobenzene	JNB	1	ug/L	ND

To: Southern Earth Sciences, Inc.
Post Office Box 231238
Montgomery, Alabama 36123

Report Date: 02/19/2010
Project No.: 06-401
Project: ALDOT - Coliseum Blvd Plume

ENVIROCHEM
Environmental Laboratories
4320 Midmost Drive Mobile, AL 36609
Phone (251) 344-9106 Fax (251) 341-9492

ECI Lab Number	Sample ID	Sample Type	Sample Date	Sample d By	Date Analyzed	Analyte	Analyst	RL	Units	Result
10A0429-08	Trip Blank	Aqueous	1/26/2010 7:20	SB	2/4/2010 0:10	Chloromethane	JNB	1	ug/L	ND
10A0429-08	Trip Blank	Aqueous	1/26/2010 7:20	SB	2/4/2010 0:10	Vinyl chloride	JNB	1	ug/L	ND
10A0429-08	Trip Blank	Aqueous	1/26/2010 7:20	SB	2/4/2010 0:10	Chloroethane	JNB	1	ug/L	ND
10A0429-08	Trip Blank	Aqueous	1/26/2010 7:20	SB	2/4/2010 0:10	Trichlorofluoromethane	JNB	1	ug/L	ND
10A0429-08	Trip Blank	Aqueous	1/26/2010 7:20	SB	2/4/2010 0:10	1,1-Dichloroethene	JNB	1	ug/L	ND
10A0429-08	Trip Blank	Aqueous	1/26/2010 7:20	SB	2/4/2010 0:10	Methylene Chloride	JNB	1	ug/L	ND
10A0429-08	Trip Blank	Aqueous	1/26/2010 7:20	SB	2/4/2010 0:10	trans-1,2-Dichloroethene	JNB	1	ug/L	ND
10A0429-08	Trip Blank	Aqueous	1/26/2010 7:20	SB	2/4/2010 0:10	1,1-Dichloroethane	JNB	1	ug/L	ND
10A0429-08	Trip Blank	Aqueous	1/26/2010 7:20	SB	2/4/2010 0:10	cis-1,2-Dichloroethene	JNB	1	ug/L	ND
10A0429-08	Trip Blank	Aqueous	1/26/2010 7:20	SB	2/4/2010 0:10	Chloroform	JNB	1	ug/L	ND
10A0429-08	Trip Blank	Aqueous	1/26/2010 7:20	SB	2/4/2010 0:10	1,1,1-Trichloroethane	JNB	1	ug/L	ND
10A0429-08	Trip Blank	Aqueous	1/26/2010 7:20	SB	2/4/2010 0:10	Carbon Tetrachloride	JNB	1	ug/L	ND
10A0429-08	Trip Blank	Aqueous	1/26/2010 7:20	SB	2/4/2010 0:10	Benzene	JNB	1	ug/L	ND
10A0429-08	Trip Blank	Aqueous	1/26/2010 7:20	SB	2/4/2010 0:10	1,2-Dichloroethane	JNB	1	ug/L	ND
10A0429-08	Trip Blank	Aqueous	1/26/2010 7:20	SB	2/4/2010 0:10	Trichloroethylene	JNB	1	ug/L	ND
10A0429-08	Trip Blank	Aqueous	1/26/2010 7:20	SB	2/4/2010 0:10	1,2-Dichloropropane	JNB	1	ug/L	ND
10A0429-08	Trip Blank	Aqueous	1/26/2010 7:20	SB	2/4/2010 0:10	Bromodichloromethane	JNB	1	ug/L	ND
10A0429-08	Trip Blank	Aqueous	1/26/2010 7:20	SB	2/4/2010 0:10	cis-1,3-Dichloropropene	JNB	1	ug/L	ND
10A0429-08	Trip Blank	Aqueous	1/26/2010 7:20	SB	2/4/2010 0:10	Toluene	JNB	1	ug/L	ND
10A0429-08	Trip Blank	Aqueous	1/26/2010 7:20	SB	2/4/2010 0:10	trans-1,3-Dichloropropene	JNB	1	ug/L	ND
10A0429-08	Trip Blank	Aqueous	1/26/2010 7:20	SB	2/4/2010 0:10	1,1,2-Trichloroethane	JNB	1	ug/L	ND
10A0429-08	Trip Blank	Aqueous	1/26/2010 7:20	SB	2/4/2010 0:10	Tetrachloroethylene	JNB	1	ug/L	ND
10A0429-08	Trip Blank	Aqueous	1/26/2010 7:20	SB	2/4/2010 0:10	Dibromochloromethane	JNB	1	ug/L	ND
10A0429-08	Trip Blank	Aqueous	1/26/2010 7:20	SB	2/4/2010 0:10	Chlorobenzene	JNB	1	ug/L	ND
10A0429-08	Trip Blank	Aqueous	1/26/2010 7:20	SB	2/4/2010 0:10	1,1,1,2-Tetrachloroethane	JNB	1	ug/L	ND
10A0429-08	Trip Blank	Aqueous	1/26/2010 7:20	SB	2/4/2010 0:10	Ethylbenzene	JNB	1	ug/L	ND
10A0429-08	Trip Blank	Aqueous	1/26/2010 7:20	SB	2/4/2010 0:10	m,p-Xylene	JNB	1	ug/L	ND
10A0429-08	Trip Blank	Aqueous	1/26/2010 7:20	SB	2/4/2010 0:10	o-Xylene	JNB	1	ug/L	ND
10A0429-08	Trip Blank	Aqueous	1/26/2010 7:20	SB	2/4/2010 0:10	Bromoform	JNB	1	ug/L	ND
10A0429-08	Trip Blank	Aqueous	1/26/2010 7:20	SB	2/4/2010 0:10	1,1,2,2-Tetrachloroethane	JNB	1	ug/L	ND
10A0429-08	Trip Blank	Aqueous	1/26/2010 7:20	SB	2/4/2010 0:10	1,3-Dichlorobenzene	JNB	1	ug/L	ND
10A0429-08	Trip Blank	Aqueous	1/26/2010 7:20	SB	2/4/2010 0:10	1,4-Dichlorobenzene	JNB	1	ug/L	ND
10A0429-08	Trip Blank	Aqueous	1/26/2010 7:20	SB	2/4/2010 0:10	1,2-Dichlorobenzene	JNB	1	ug/L	ND

To: Southern Earth Sciences, Inc.
Post Office Box 231238
Montgomery, Alabama 36123

Report Date: 02/19/2010
Project No.: 06-401
Project: ALDOT - Coliseum Blvd Plume

ENVIROCHEM
Environmental Laboratories
4320 Midmost Drive Mobile, AL 36609
Phone (251) 344-9106 Fax (251) 341-9492

ECI Lab Number	Sample ID	Sample Type	Sample Date	Sample d By	Date Analyzed	Analyte	Analyst	RL	Units	Result
10A0429-03	Equipment Blank Pump IV	Aqueous	1/26/2010 8:30	KH	2/3/2010 23:44	Chloromethane	JNB	1	ug/L	ND
10A0429-03	Equipment Blank Pump IV	Aqueous	1/26/2010 8:30	KH	2/3/2010 23:44	Vinyl chloride	JNB	1	ug/L	ND
10A0429-03	Equipment Blank Pump IV	Aqueous	1/26/2010 8:30	KH	2/3/2010 23:44	Chloroethane	JNB	1	ug/L	ND
10A0429-03	Equipment Blank Pump IV	Aqueous	1/26/2010 8:30	KH	2/3/2010 23:44	Trichlorofluoromethane	JNB	1	ug/L	ND
10A0429-03	Equipment Blank Pump IV	Aqueous	1/26/2010 8:30	KH	2/3/2010 23:44	1,1-Dichloroethene	JNB	1	ug/L	ND
10A0429-03	Equipment Blank Pump IV	Aqueous	1/26/2010 8:30	KH	2/3/2010 23:44	Methylene Chloride	JNB	1	ug/L	ND
10A0429-03	Equipment Blank Pump IV	Aqueous	1/26/2010 8:30	KH	2/3/2010 23:44	trans-1,2-Dichloroethene	JNB	1	ug/L	ND
10A0429-03	Equipment Blank Pump IV	Aqueous	1/26/2010 8:30	KH	2/3/2010 23:44	1,1-Dichloroethane	JNB	1	ug/L	ND
10A0429-03	Equipment Blank Pump IV	Aqueous	1/26/2010 8:30	KH	2/3/2010 23:44	cis-1,2-Dichloroethene	JNB	1	ug/L	ND
10A0429-03	Equipment Blank Pump IV	Aqueous	1/26/2010 8:30	KH	2/3/2010 23:44	Chloroform	JNB	1	ug/L	ND
10A0429-03	Equipment Blank Pump IV	Aqueous	1/26/2010 8:30	KH	2/3/2010 23:44	1,1,1-Trichloroethane	JNB	1	ug/L	ND
10A0429-03	Equipment Blank Pump IV	Aqueous	1/26/2010 8:30	KH	2/3/2010 23:44	Carbon Tetrachloride	JNB	1	ug/L	ND
10A0429-03	Equipment Blank Pump IV	Aqueous	1/26/2010 8:30	KH	2/3/2010 23:44	Benzene	JNB	1	ug/L	ND
10A0429-03	Equipment Blank Pump IV	Aqueous	1/26/2010 8:30	KH	2/3/2010 23:44	1,2-Dichloroethane	JNB	1	ug/L	ND
10A0429-03	Equipment Blank Pump IV	Aqueous	1/26/2010 8:30	KH	2/3/2010 23:44	Trichloroethylene	JNB	1	ug/L	ND
10A0429-03	Equipment Blank Pump IV	Aqueous	1/26/2010 8:30	KH	2/3/2010 23:44	1,2-Dichloropropane	JNB	1	ug/L	ND
10A0429-03	Equipment Blank Pump IV	Aqueous	1/26/2010 8:30	KH	2/3/2010 23:44	Bromodichloromethane	JNB	1	ug/L	ND
10A0429-03	Equipment Blank Pump IV	Aqueous	1/26/2010 8:30	KH	2/3/2010 23:44	cis-1,3-Dichloropropene	JNB	1	ug/L	ND
10A0429-03	Equipment Blank Pump IV	Aqueous	1/26/2010 8:30	KH	2/3/2010 23:44	Toluene	JNB	1	ug/L	ND
10A0429-03	Equipment Blank Pump IV	Aqueous	1/26/2010 8:30	KH	2/3/2010 23:44	trans-1,3-Dichloropropene	JNB	1	ug/L	ND
10A0429-03	Equipment Blank Pump IV	Aqueous	1/26/2010 8:30	KH	2/3/2010 23:44	1,1,2-Trichloroethane	JNB	1	ug/L	ND
10A0429-03	Equipment Blank Pump IV	Aqueous	1/26/2010 8:30	KH	2/3/2010 23:44	Tetrachloroethylene	JNB	1	ug/L	ND
10A0429-03	Equipment Blank Pump IV	Aqueous	1/26/2010 8:30	KH	2/3/2010 23:44	Dibromochloromethane	JNB	1	ug/L	ND
10A0429-03	Equipment Blank Pump IV	Aqueous	1/26/2010 8:30	KH	2/3/2010 23:44	Chlorobenzene	JNB	1	ug/L	ND
10A0429-03	Equipment Blank Pump IV	Aqueous	1/26/2010 8:30	KH	2/3/2010 23:44	1,1,1,2-Tetrachloroethane	JNB	1	ug/L	ND
10A0429-03	Equipment Blank Pump IV	Aqueous	1/26/2010 8:30	KH	2/3/2010 23:44	Ethylbenzene	JNB	1	ug/L	ND
10A0429-03	Equipment Blank Pump IV	Aqueous	1/26/2010 8:30	KH	2/3/2010 23:44	m,p-Xylene	JNB	1	ug/L	ND
10A0429-03	Equipment Blank Pump IV	Aqueous	1/26/2010 8:30	KH	2/3/2010 23:44	o-Xylene	JNB	1	ug/L	ND
10A0429-03	Equipment Blank Pump IV	Aqueous	1/26/2010 8:30	KH	2/3/2010 23:44	Bromoform	JNB	1	ug/L	ND
10A0429-03	Equipment Blank Pump IV	Aqueous	1/26/2010 8:30	KH	2/3/2010 23:44	1,1,2,2-Tetrachloroethane	JNB	1	ug/L	ND
10A0429-03	Equipment Blank Pump IV	Aqueous	1/26/2010 8:30	KH	2/3/2010 23:44	1,3-Dichlorobenzene	JNB	1	ug/L	ND
10A0429-03	Equipment Blank Pump IV	Aqueous	1/26/2010 8:30	KH	2/3/2010 23:44	1,4-Dichlorobenzene	JNB	1	ug/L	ND
10A0429-03	Equipment Blank Pump IV	Aqueous	1/26/2010 8:30	KH	2/3/2010 23:44	1,2-Dichlorobenzene	JNB	1	ug/L	ND

To: Southern Earth Sciences, Inc.
Post Office Box 231238
Montgomery, Alabama 36123

Report Date: 02/19/2010
Project No.: 06-401
Project: ALDOT - Coliseum Blvd Plume

ENVIROCHEM
Environmental Laboratories
4320 Midmost Drive Mobile, AL 36609
Phone (251) 344-9106 Fax (251) 341-9492

ECI Lab Number	Sample ID	Sample Type	Sample Date	Sample d By	Date Analyzed	Analyte	Analyst	RL	Units	Result
10A0429-02	Equipment Blank Pump III	Aqueous	1/26/2010 8:30	KH	2/3/2010 23:18	Chloromethane	JNB	1	ug/L	ND
10A0429-02	Equipment Blank Pump III	Aqueous	1/26/2010 8:30	KH	2/3/2010 23:18	Vinyl chloride	JNB	1	ug/L	ND
10A0429-02	Equipment Blank Pump III	Aqueous	1/26/2010 8:30	KH	2/3/2010 23:18	Chloroethane	JNB	1	ug/L	ND
10A0429-02	Equipment Blank Pump III	Aqueous	1/26/2010 8:30	KH	2/3/2010 23:18	Trichlorofluoromethane	JNB	1	ug/L	ND
10A0429-02	Equipment Blank Pump III	Aqueous	1/26/2010 8:30	KH	2/3/2010 23:18	1,1-Dichloroethene	JNB	1	ug/L	ND
10A0429-02	Equipment Blank Pump III	Aqueous	1/26/2010 8:30	KH	2/3/2010 23:18	Methylene Chloride	JNB	1	ug/L	ND
10A0429-02	Equipment Blank Pump III	Aqueous	1/26/2010 8:30	KH	2/3/2010 23:18	trans-1,2-Dichloroethene	JNB	1	ug/L	ND
10A0429-02	Equipment Blank Pump III	Aqueous	1/26/2010 8:30	KH	2/3/2010 23:18	1,1-Dichloroethane	JNB	1	ug/L	ND
10A0429-02	Equipment Blank Pump III	Aqueous	1/26/2010 8:30	KH	2/3/2010 23:18	cis-1,2-Dichloroethene	JNB	1	ug/L	ND
10A0429-02	Equipment Blank Pump III	Aqueous	1/26/2010 8:30	KH	2/3/2010 23:18	Chloroform	JNB	1	ug/L	ND
10A0429-02	Equipment Blank Pump III	Aqueous	1/26/2010 8:30	KH	2/3/2010 23:18	1,1,1-Trichloroethane	JNB	1	ug/L	ND
10A0429-02	Equipment Blank Pump III	Aqueous	1/26/2010 8:30	KH	2/3/2010 23:18	Carbon Tetrachloride	JNB	1	ug/L	ND
10A0429-02	Equipment Blank Pump III	Aqueous	1/26/2010 8:30	KH	2/3/2010 23:18	Benzene	JNB	1	ug/L	ND
10A0429-02	Equipment Blank Pump III	Aqueous	1/26/2010 8:30	KH	2/3/2010 23:18	1,2-Dichloroethane	JNB	1	ug/L	ND
10A0429-02	Equipment Blank Pump III	Aqueous	1/26/2010 8:30	KH	2/3/2010 23:18	Trichloroethylene	JNB	1	ug/L	ND
10A0429-02	Equipment Blank Pump III	Aqueous	1/26/2010 8:30	KH	2/3/2010 23:18	1,2-Dichloropropane	JNB	1	ug/L	ND
10A0429-02	Equipment Blank Pump III	Aqueous	1/26/2010 8:30	KH	2/3/2010 23:18	Bromodichloromethane	JNB	1	ug/L	ND
10A0429-02	Equipment Blank Pump III	Aqueous	1/26/2010 8:30	KH	2/3/2010 23:18	cis-1,3-Dichloropropene	JNB	1	ug/L	ND
10A0429-02	Equipment Blank Pump III	Aqueous	1/26/2010 8:30	KH	2/3/2010 23:18	Toluene	JNB	1	ug/L	ND
10A0429-02	Equipment Blank Pump III	Aqueous	1/26/2010 8:30	KH	2/3/2010 23:18	trans-1,3-Dichloropropene	JNB	1	ug/L	ND
10A0429-02	Equipment Blank Pump III	Aqueous	1/26/2010 8:30	KH	2/3/2010 23:18	1,1,2-Trichloroethane	JNB	1	ug/L	ND
10A0429-02	Equipment Blank Pump III	Aqueous	1/26/2010 8:30	KH	2/3/2010 23:18	Tetrachloroethylene	JNB	1	ug/L	ND
10A0429-02	Equipment Blank Pump III	Aqueous	1/26/2010 8:30	KH	2/3/2010 23:18	Dibromochloromethane	JNB	1	ug/L	ND
10A0429-02	Equipment Blank Pump III	Aqueous	1/26/2010 8:30	KH	2/3/2010 23:18	Chlorobenzene	JNB	1	ug/L	ND
10A0429-02	Equipment Blank Pump III	Aqueous	1/26/2010 8:30	KH	2/3/2010 23:18	1,1,1,2-Tetrachloroethane	JNB	1	ug/L	ND
10A0429-02	Equipment Blank Pump III	Aqueous	1/26/2010 8:30	KH	2/3/2010 23:18	Ethylbenzene	JNB	1	ug/L	ND
10A0429-02	Equipment Blank Pump III	Aqueous	1/26/2010 8:30	KH	2/3/2010 23:18	m,p-Xylene	JNB	1	ug/L	ND
10A0429-02	Equipment Blank Pump III	Aqueous	1/26/2010 8:30	KH	2/3/2010 23:18	o-Xylene	JNB	1	ug/L	ND
10A0429-02	Equipment Blank Pump III	Aqueous	1/26/2010 8:30	KH	2/3/2010 23:18	Bromoform	JNB	1	ug/L	ND
10A0429-02	Equipment Blank Pump III	Aqueous	1/26/2010 8:30	KH	2/3/2010 23:18	1,1,2,2-Tetrachloroethane	JNB	1	ug/L	ND
10A0429-02	Equipment Blank Pump III	Aqueous	1/26/2010 8:30	KH	2/3/2010 23:18	1,3-Dichlorobenzene	JNB	1	ug/L	ND
10A0429-02	Equipment Blank Pump III	Aqueous	1/26/2010 8:30	KH	2/3/2010 23:18	1,4-Dichlorobenzene	JNB	1	ug/L	ND
10A0429-02	Equipment Blank Pump III	Aqueous	1/26/2010 8:30	KH	2/3/2010 23:18	1,2-Dichlorobenzene	JNB	1	ug/L	ND

To: Southern Earth Sciences, Inc.
Post Office Box 231238
Montgomery, Alabama 36123

Report Date: 02/19/2010
Project No.: 06-401
Project: ALDOT - Coliseum Blvd Plume

ENVIROCHEM
Environmental Laboratories
4320 Midmost Drive Mobile, AL 36609
Phone (251) 344-9106 Fax (251) 341-9492

ECI Lab Number	Sample ID	Sample Type	Sample Date	Sample d By	Date Analyzed	Analyte	Analyst	RL	Units	Result
10A0429-01	Trip Blank	Aqueous	1/26/2010 7:20	KH	2/3/2010 22:52	Chloromethane	JNB	1	ug/L	ND
10A0429-01	Trip Blank	Aqueous	1/26/2010 7:20	KH	2/3/2010 22:52	Vinyl chloride	JNB	1	ug/L	ND
10A0429-01	Trip Blank	Aqueous	1/26/2010 7:20	KH	2/3/2010 22:52	Chloroethane	JNB	1	ug/L	ND
10A0429-01	Trip Blank	Aqueous	1/26/2010 7:20	KH	2/3/2010 22:52	Trichlorofluoromethane	JNB	1	ug/L	ND
10A0429-01	Trip Blank	Aqueous	1/26/2010 7:20	KH	2/3/2010 22:52	1,1-Dichloroethene	JNB	1	ug/L	ND
10A0429-01	Trip Blank	Aqueous	1/26/2010 7:20	KH	2/3/2010 22:52	Methylene Chloride	JNB	1	ug/L	ND
10A0429-01	Trip Blank	Aqueous	1/26/2010 7:20	KH	2/3/2010 22:52	trans-1,2-Dichloroethene	JNB	1	ug/L	ND
10A0429-01	Trip Blank	Aqueous	1/26/2010 7:20	KH	2/3/2010 22:52	1,1-Dichloroethane	JNB	1	ug/L	ND
10A0429-01	Trip Blank	Aqueous	1/26/2010 7:20	KH	2/3/2010 22:52	cis-1,2-Dichloroethene	JNB	1	ug/L	ND
10A0429-01	Trip Blank	Aqueous	1/26/2010 7:20	KH	2/3/2010 22:52	Chloroform	JNB	1	ug/L	ND
10A0429-01	Trip Blank	Aqueous	1/26/2010 7:20	KH	2/3/2010 22:52	1,1,1-Trichloroethane	JNB	1	ug/L	ND
10A0429-01	Trip Blank	Aqueous	1/26/2010 7:20	KH	2/3/2010 22:52	Carbon Tetrachloride	JNB	1	ug/L	ND
10A0429-01	Trip Blank	Aqueous	1/26/2010 7:20	KH	2/3/2010 22:52	Benzene	JNB	1	ug/L	ND
10A0429-01	Trip Blank	Aqueous	1/26/2010 7:20	KH	2/3/2010 22:52	1,2-Dichloroethane	JNB	1	ug/L	ND
10A0429-01	Trip Blank	Aqueous	1/26/2010 7:20	KH	2/3/2010 22:52	Trichloroethylene	JNB	1	ug/L	ND
10A0429-01	Trip Blank	Aqueous	1/26/2010 7:20	KH	2/3/2010 22:52	1,2-Dichloropropane	JNB	1	ug/L	ND
10A0429-01	Trip Blank	Aqueous	1/26/2010 7:20	KH	2/3/2010 22:52	Bromodichloromethane	JNB	1	ug/L	ND
10A0429-01	Trip Blank	Aqueous	1/26/2010 7:20	KH	2/3/2010 22:52	cis-1,3-Dichloropropene	JNB	1	ug/L	ND
10A0429-01	Trip Blank	Aqueous	1/26/2010 7:20	KH	2/3/2010 22:52	Toluene	JNB	1	ug/L	ND
10A0429-01	Trip Blank	Aqueous	1/26/2010 7:20	KH	2/3/2010 22:52	trans-1,3-Dichloropropene	JNB	1	ug/L	ND
10A0429-01	Trip Blank	Aqueous	1/26/2010 7:20	KH	2/3/2010 22:52	1,1,2-Trichloroethane	JNB	1	ug/L	ND
10A0429-01	Trip Blank	Aqueous	1/26/2010 7:20	KH	2/3/2010 22:52	Tetrachloroethylene	JNB	1	ug/L	ND
10A0429-01	Trip Blank	Aqueous	1/26/2010 7:20	KH	2/3/2010 22:52	Dibromochloromethane	JNB	1	ug/L	ND
10A0429-01	Trip Blank	Aqueous	1/26/2010 7:20	KH	2/3/2010 22:52	Chlorobenzene	JNB	1	ug/L	ND
10A0429-01	Trip Blank	Aqueous	1/26/2010 7:20	KH	2/3/2010 22:52	1,1,1,2-Tetrachloroethane	JNB	1	ug/L	ND
10A0429-01	Trip Blank	Aqueous	1/26/2010 7:20	KH	2/3/2010 22:52	Ethylbenzene	JNB	1	ug/L	ND
10A0429-01	Trip Blank	Aqueous	1/26/2010 7:20	KH	2/3/2010 22:52	m,p-Xylene	JNB	1	ug/L	ND
10A0429-01	Trip Blank	Aqueous	1/26/2010 7:20	KH	2/3/2010 22:52	o-Xylene	JNB	1	ug/L	ND
10A0429-01	Trip Blank	Aqueous	1/26/2010 7:20	KH	2/3/2010 22:52	Bromoform	JNB	1	ug/L	ND
10A0429-01	Trip Blank	Aqueous	1/26/2010 7:20	KH	2/3/2010 22:52	1,1,2,2-Tetrachloroethane	JNB	1	ug/L	ND
10A0429-01	Trip Blank	Aqueous	1/26/2010 7:20	KH	2/3/2010 22:52	1,3-Dichlorobenzene	JNB	1	ug/L	ND
10A0429-01	Trip Blank	Aqueous	1/26/2010 7:20	KH	2/3/2010 22:52	1,4-Dichlorobenzene	JNB	1	ug/L	ND
10A0429-01	Trip Blank	Aqueous	1/26/2010 7:20	KH	2/3/2010 22:52	1,2-Dichlorobenzene	JNB	1	ug/L	ND

To: Southern Earth Sciences, Inc.
Post Office Box 231238
Montgomery, Alabama 36123

Report Date: 02/19/2010
Project No.: 06-401
Project: ALDOT - Coliseum Blvd Plume

ENVIROCHEM
Environmental Laboratories
4320 Midmost Drive Mobile, AL 36609
Phone (251) 344-9106 Fax (251) 341-9492

ECI Lab Number	Sample ID	Sample Type	Sample Date	Sample d By	Date Analyzed	Analyte	Analyst	RL	Units	Result
10A0382-10	Equipment Blank Pump VI	Aqueous	1/25/2010 8:30	SB	2/1/2010 17:20	Chloromethane	JNB	1	ug/L	ND
10A0382-10	Equipment Blank Pump VI	Aqueous	1/25/2010 8:30	SB	2/1/2010 17:20	Vinyl chloride	JNB	1	ug/L	ND
10A0382-10	Equipment Blank Pump VI	Aqueous	1/25/2010 8:30	SB	2/1/2010 17:20	Chloroethane	JNB	1	ug/L	ND
10A0382-10	Equipment Blank Pump VI	Aqueous	1/25/2010 8:30	SB	2/1/2010 17:20	Trichlorofluoromethane	JNB	1	ug/L	ND
10A0382-10	Equipment Blank Pump VI	Aqueous	1/25/2010 8:30	SB	2/1/2010 17:20	1,1-Dichloroethene	JNB	1	ug/L	ND
10A0382-10	Equipment Blank Pump VI	Aqueous	1/25/2010 8:30	SB	2/1/2010 17:20	Methylene Chloride	JNB	1	ug/L	ND
10A0382-10	Equipment Blank Pump VI	Aqueous	1/25/2010 8:30	SB	2/1/2010 17:20	trans-1,2-Dichloroethene	JNB	1	ug/L	ND
10A0382-10	Equipment Blank Pump VI	Aqueous	1/25/2010 8:30	SB	2/1/2010 17:20	1,1-Dichloroethane	JNB	1	ug/L	ND
10A0382-10	Equipment Blank Pump VI	Aqueous	1/25/2010 8:30	SB	2/1/2010 17:20	cis-1,2-Dichloroethene	JNB	1	ug/L	ND
10A0382-10	Equipment Blank Pump VI	Aqueous	1/25/2010 8:30	SB	2/1/2010 17:20	Chloroform	JNB	1	ug/L	ND
10A0382-10	Equipment Blank Pump VI	Aqueous	1/25/2010 8:30	SB	2/1/2010 17:20	1,1,1-Trichloroethane	JNB	1	ug/L	ND
10A0382-10	Equipment Blank Pump VI	Aqueous	1/25/2010 8:30	SB	2/1/2010 17:20	Carbon Tetrachloride	JNB	1	ug/L	ND
10A0382-10	Equipment Blank Pump VI	Aqueous	1/25/2010 8:30	SB	2/1/2010 17:20	Benzene	JNB	1	ug/L	ND
10A0382-10	Equipment Blank Pump VI	Aqueous	1/25/2010 8:30	SB	2/1/2010 17:20	1,2-Dichloroethane	JNB	1	ug/L	ND
10A0382-10	Equipment Blank Pump VI	Aqueous	1/25/2010 8:30	SB	2/1/2010 17:20	Trichloroethylene	JNB	1	ug/L	ND
10A0382-10	Equipment Blank Pump VI	Aqueous	1/25/2010 8:30	SB	2/1/2010 17:20	1,2-Dichloropropane	JNB	1	ug/L	ND
10A0382-10	Equipment Blank Pump VI	Aqueous	1/25/2010 8:30	SB	2/1/2010 17:20	Bromodichloromethane	JNB	1	ug/L	ND
10A0382-10	Equipment Blank Pump VI	Aqueous	1/25/2010 8:30	SB	2/1/2010 17:20	cis-1,3-Dichloropropene	JNB	1	ug/L	ND
10A0382-10	Equipment Blank Pump VI	Aqueous	1/25/2010 8:30	SB	2/1/2010 17:20	Toluene	JNB	1	ug/L	ND
10A0382-10	Equipment Blank Pump VI	Aqueous	1/25/2010 8:30	SB	2/1/2010 17:20	trans-1,3-Dichloropropene	JNB	1	ug/L	ND
10A0382-10	Equipment Blank Pump VI	Aqueous	1/25/2010 8:30	SB	2/1/2010 17:20	1,1,2-Trichloroethane	JNB	1	ug/L	ND
10A0382-10	Equipment Blank Pump VI	Aqueous	1/25/2010 8:30	SB	2/1/2010 17:20	Tetrachloroethylene	JNB	1	ug/L	ND
10A0382-10	Equipment Blank Pump VI	Aqueous	1/25/2010 8:30	SB	2/1/2010 17:20	Dibromochloromethane	JNB	1	ug/L	ND
10A0382-10	Equipment Blank Pump VI	Aqueous	1/25/2010 8:30	SB	2/1/2010 17:20	Chlorobenzene	JNB	1	ug/L	ND
10A0382-10	Equipment Blank Pump VI	Aqueous	1/25/2010 8:30	SB	2/1/2010 17:20	1,1,1,2-Tetrachloroethane	JNB	1	ug/L	ND
10A0382-10	Equipment Blank Pump VI	Aqueous	1/25/2010 8:30	SB	2/1/2010 17:20	Ethylbenzene	JNB	1	ug/L	ND
10A0382-10	Equipment Blank Pump VI	Aqueous	1/25/2010 8:30	SB	2/1/2010 17:20	m,p-Xylene	JNB	1	ug/L	ND
10A0382-10	Equipment Blank Pump VI	Aqueous	1/25/2010 8:30	SB	2/1/2010 17:20	o-Xylene	JNB	1	ug/L	ND
10A0382-10	Equipment Blank Pump VI	Aqueous	1/25/2010 8:30	SB	2/1/2010 17:20	Bromoform	JNB	1	ug/L	ND
10A0382-10	Equipment Blank Pump VI	Aqueous	1/25/2010 8:30	SB	2/1/2010 17:20	1,1,2,2-Tetrachloroethane	JNB	1	ug/L	ND
10A0382-10	Equipment Blank Pump VI	Aqueous	1/25/2010 8:30	SB	2/1/2010 17:20	1,3-Dichlorobenzene	JNB	1	ug/L	ND
10A0382-10	Equipment Blank Pump VI	Aqueous	1/25/2010 8:30	SB	2/1/2010 17:20	1,4-Dichlorobenzene	JNB	1	ug/L	ND
10A0382-10	Equipment Blank Pump VI	Aqueous	1/25/2010 8:30	SB	2/1/2010 17:20	1,2-Dichlorobenzene	JNB	1	ug/L	ND

To: Southern Earth Sciences, Inc.
Post Office Box 231238
Montgomery, Alabama 36123

Report Date: 02/19/2010
Project No.: 06-401
Project: ALDOT - Coliseum Blvd Plume

ENVIROCHEM
Environmental Laboratories
4320 Midmost Drive Mobile, AL 36609
Phone (251) 344-9106 Fax (251) 341-9492

ECI Lab Number	Sample ID	Sample Type	Sample Date	Sample d By	Date Analyzed	Analyte	Analyst	RL	Units	Result
10A0382-09	Equipment Blank Pump V	Aqueous	1/25/2010 8:30	SB	2/1/2010 16:54	Chloromethane	JNB	1	ug/L	ND
10A0382-09	Equipment Blank Pump V	Aqueous	1/25/2010 8:30	SB	2/1/2010 16:54	Vinyl chloride	JNB	1	ug/L	ND
10A0382-09	Equipment Blank Pump V	Aqueous	1/25/2010 8:30	SB	2/1/2010 16:54	Chloroethane	JNB	1	ug/L	ND
10A0382-09	Equipment Blank Pump V	Aqueous	1/25/2010 8:30	SB	2/1/2010 16:54	Trichlorofluoromethane	JNB	1	ug/L	ND
10A0382-09	Equipment Blank Pump V	Aqueous	1/25/2010 8:30	SB	2/1/2010 16:54	1,1-Dichloroethene	JNB	1	ug/L	ND
10A0382-09	Equipment Blank Pump V	Aqueous	1/25/2010 8:30	SB	2/1/2010 16:54	Methylene Chloride	JNB	1	ug/L	ND
10A0382-09	Equipment Blank Pump V	Aqueous	1/25/2010 8:30	SB	2/1/2010 16:54	trans-1,2-Dichloroethene	JNB	1	ug/L	ND
10A0382-09	Equipment Blank Pump V	Aqueous	1/25/2010 8:30	SB	2/1/2010 16:54	1,1-Dichloroethane	JNB	1	ug/L	ND
10A0382-09	Equipment Blank Pump V	Aqueous	1/25/2010 8:30	SB	2/1/2010 16:54	cis-1,2-Dichloroethene	JNB	1	ug/L	ND
10A0382-09	Equipment Blank Pump V	Aqueous	1/25/2010 8:30	SB	2/1/2010 16:54	Chloroform	JNB	1	ug/L	ND
10A0382-09	Equipment Blank Pump V	Aqueous	1/25/2010 8:30	SB	2/1/2010 16:54	1,1,1-Trichloroethane	JNB	1	ug/L	ND
10A0382-09	Equipment Blank Pump V	Aqueous	1/25/2010 8:30	SB	2/1/2010 16:54	Carbon Tetrachloride	JNB	1	ug/L	ND
10A0382-09	Equipment Blank Pump V	Aqueous	1/25/2010 8:30	SB	2/1/2010 16:54	Benzene	JNB	1	ug/L	ND
10A0382-09	Equipment Blank Pump V	Aqueous	1/25/2010 8:30	SB	2/1/2010 16:54	1,2-Dichloroethane	JNB	1	ug/L	ND
10A0382-09	Equipment Blank Pump V	Aqueous	1/25/2010 8:30	SB	2/1/2010 16:54	Trichloroethylene	JNB	1	ug/L	ND
10A0382-09	Equipment Blank Pump V	Aqueous	1/25/2010 8:30	SB	2/1/2010 16:54	1,2-Dichloropropane	JNB	1	ug/L	ND
10A0382-09	Equipment Blank Pump V	Aqueous	1/25/2010 8:30	SB	2/1/2010 16:54	Bromodichloromethane	JNB	1	ug/L	ND
10A0382-09	Equipment Blank Pump V	Aqueous	1/25/2010 8:30	SB	2/1/2010 16:54	cis-1,3-Dichloropropene	JNB	1	ug/L	ND
10A0382-09	Equipment Blank Pump V	Aqueous	1/25/2010 8:30	SB	2/1/2010 16:54	Toluene	JNB	1	ug/L	ND
10A0382-09	Equipment Blank Pump V	Aqueous	1/25/2010 8:30	SB	2/1/2010 16:54	trans-1,3-Dichloropropene	JNB	1	ug/L	ND
10A0382-09	Equipment Blank Pump V	Aqueous	1/25/2010 8:30	SB	2/1/2010 16:54	1,1,2-Trichloroethane	JNB	1	ug/L	ND
10A0382-09	Equipment Blank Pump V	Aqueous	1/25/2010 8:30	SB	2/1/2010 16:54	Tetrachloroethylene	JNB	1	ug/L	ND
10A0382-09	Equipment Blank Pump V	Aqueous	1/25/2010 8:30	SB	2/1/2010 16:54	Dibromochloromethane	JNB	1	ug/L	ND
10A0382-09	Equipment Blank Pump V	Aqueous	1/25/2010 8:30	SB	2/1/2010 16:54	Chlorobenzene	JNB	1	ug/L	ND
10A0382-09	Equipment Blank Pump V	Aqueous	1/25/2010 8:30	SB	2/1/2010 16:54	1,1,1,2-Tetrachloroethane	JNB	1	ug/L	ND
10A0382-09	Equipment Blank Pump V	Aqueous	1/25/2010 8:30	SB	2/1/2010 16:54	Ethylbenzene	JNB	1	ug/L	ND
10A0382-09	Equipment Blank Pump V	Aqueous	1/25/2010 8:30	SB	2/1/2010 16:54	m,p-Xylene	JNB	1	ug/L	ND
10A0382-09	Equipment Blank Pump V	Aqueous	1/25/2010 8:30	SB	2/1/2010 16:54	o-Xylene	JNB	1	ug/L	ND
10A0382-09	Equipment Blank Pump V	Aqueous	1/25/2010 8:30	SB	2/1/2010 16:54	Bromoform	JNB	1	ug/L	ND
10A0382-09	Equipment Blank Pump V	Aqueous	1/25/2010 8:30	SB	2/1/2010 16:54	1,1,2,2-Tetrachloroethane	JNB	1	ug/L	ND
10A0382-09	Equipment Blank Pump V	Aqueous	1/25/2010 8:30	SB	2/1/2010 16:54	1,3-Dichlorobenzene	JNB	1	ug/L	ND
10A0382-09	Equipment Blank Pump V	Aqueous	1/25/2010 8:30	SB	2/1/2010 16:54	1,4-Dichlorobenzene	JNB	1	ug/L	ND
10A0382-09	Equipment Blank Pump V	Aqueous	1/25/2010 8:30	SB	2/1/2010 16:54	1,2-Dichlorobenzene	JNB	1	ug/L	ND

To: Southern Earth Sciences, Inc.
Post Office Box 231238
Montgomery, Alabama 36123

Report Date: 02/19/2010
Project No.: 06-401
Project: ALDOT - Coliseum Blvd Plume

ENVIROCHEM
Environmental Laboratories
4320 Midmost Drive Mobile, AL 36609
Phone (251) 344-9106 Fax (251) 341-9492

ECI Lab Number	Sample ID	Sample Type	Sample Date	Sample d By	Date Analyzed	Analyte	Analyst	RL	Units	Result
10A0382-08	Trip Blank	Aqueous	1/25/2010 7:35	SB	2/1/2010 16:28	Chloromethane	JNB	1	ug/L	ND
10A0382-08	Trip Blank	Aqueous	1/25/2010 7:35	SB	2/1/2010 16:28	Vinyl chloride	JNB	1	ug/L	ND
10A0382-08	Trip Blank	Aqueous	1/25/2010 7:35	SB	2/1/2010 16:28	Chloroethane	JNB	1	ug/L	ND
10A0382-08	Trip Blank	Aqueous	1/25/2010 7:35	SB	2/1/2010 16:28	Trichlorofluoromethane	JNB	1	ug/L	ND
10A0382-08	Trip Blank	Aqueous	1/25/2010 7:35	SB	2/1/2010 16:28	1,1-Dichloroethene	JNB	1	ug/L	ND
10A0382-08	Trip Blank	Aqueous	1/25/2010 7:35	SB	2/1/2010 16:28	Methylene Chloride	JNB	1	ug/L	ND
10A0382-08	Trip Blank	Aqueous	1/25/2010 7:35	SB	2/1/2010 16:28	trans-1,2-Dichloroethene	JNB	1	ug/L	ND
10A0382-08	Trip Blank	Aqueous	1/25/2010 7:35	SB	2/1/2010 16:28	1,1-Dichloroethane	JNB	1	ug/L	ND
10A0382-08	Trip Blank	Aqueous	1/25/2010 7:35	SB	2/1/2010 16:28	cis-1,2-Dichloroethene	JNB	1	ug/L	ND
10A0382-08	Trip Blank	Aqueous	1/25/2010 7:35	SB	2/1/2010 16:28	Chloroform	JNB	1	ug/L	ND
10A0382-08	Trip Blank	Aqueous	1/25/2010 7:35	SB	2/1/2010 16:28	1,1,1-Trichloroethane	JNB	1	ug/L	ND
10A0382-08	Trip Blank	Aqueous	1/25/2010 7:35	SB	2/1/2010 16:28	Carbon Tetrachloride	JNB	1	ug/L	ND
10A0382-08	Trip Blank	Aqueous	1/25/2010 7:35	SB	2/1/2010 16:28	Benzene	JNB	1	ug/L	ND
10A0382-08	Trip Blank	Aqueous	1/25/2010 7:35	SB	2/1/2010 16:28	1,2-Dichloroethane	JNB	1	ug/L	ND
10A0382-08	Trip Blank	Aqueous	1/25/2010 7:35	SB	2/1/2010 16:28	Trichloroethylene	JNB	1	ug/L	ND
10A0382-08	Trip Blank	Aqueous	1/25/2010 7:35	SB	2/1/2010 16:28	1,2-Dichloropropane	JNB	1	ug/L	ND
10A0382-08	Trip Blank	Aqueous	1/25/2010 7:35	SB	2/1/2010 16:28	Bromodichloromethane	JNB	1	ug/L	ND
10A0382-08	Trip Blank	Aqueous	1/25/2010 7:35	SB	2/1/2010 16:28	cis-1,3-Dichloropropene	JNB	1	ug/L	ND
10A0382-08	Trip Blank	Aqueous	1/25/2010 7:35	SB	2/1/2010 16:28	Toluene	JNB	1	ug/L	ND
10A0382-08	Trip Blank	Aqueous	1/25/2010 7:35	SB	2/1/2010 16:28	trans-1,3-Dichloropropene	JNB	1	ug/L	ND
10A0382-08	Trip Blank	Aqueous	1/25/2010 7:35	SB	2/1/2010 16:28	1,1,2-Trichloroethane	JNB	1	ug/L	ND
10A0382-08	Trip Blank	Aqueous	1/25/2010 7:35	SB	2/1/2010 16:28	Tetrachloroethylene	JNB	1	ug/L	ND
10A0382-08	Trip Blank	Aqueous	1/25/2010 7:35	SB	2/1/2010 16:28	Dibromochloromethane	JNB	1	ug/L	ND
10A0382-08	Trip Blank	Aqueous	1/25/2010 7:35	SB	2/1/2010 16:28	Chlorobenzene	JNB	1	ug/L	ND
10A0382-08	Trip Blank	Aqueous	1/25/2010 7:35	SB	2/1/2010 16:28	1,1,1,2-Tetrachloroethane	JNB	1	ug/L	ND
10A0382-08	Trip Blank	Aqueous	1/25/2010 7:35	SB	2/1/2010 16:28	Ethylbenzene	JNB	1	ug/L	ND
10A0382-08	Trip Blank	Aqueous	1/25/2010 7:35	SB	2/1/2010 16:28	m,p-Xylene	JNB	1	ug/L	ND
10A0382-08	Trip Blank	Aqueous	1/25/2010 7:35	SB	2/1/2010 16:28	o-Xylene	JNB	1	ug/L	ND
10A0382-08	Trip Blank	Aqueous	1/25/2010 7:35	SB	2/1/2010 16:28	Bromoform	JNB	1	ug/L	ND
10A0382-08	Trip Blank	Aqueous	1/25/2010 7:35	SB	2/1/2010 16:28	1,1,2,2-Tetrachloroethane	JNB	1	ug/L	ND
10A0382-08	Trip Blank	Aqueous	1/25/2010 7:35	SB	2/1/2010 16:28	1,3-Dichlorobenzene	JNB	1	ug/L	ND
10A0382-08	Trip Blank	Aqueous	1/25/2010 7:35	SB	2/1/2010 16:28	1,4-Dichlorobenzene	JNB	1	ug/L	ND
10A0382-08	Trip Blank	Aqueous	1/25/2010 7:35	SB	2/1/2010 16:28	1,2-Dichlorobenzene	JNB	1	ug/L	ND

To: Southern Earth Sciences, Inc.
Post Office Box 231238
Montgomery, Alabama 36123

Report Date: 02/19/2010
Project No.: 06-401
Project: ALDOT - Coliseum Blvd Plume

ENVIROCHEM
Environmental Laboratories
4320 Midmost Drive Mobile, AL 36609
Phone (251) 344-9106 Fax (251) 341-9492

ECI Lab Number	Sample ID	Sample Type	Sample Date	Sample d By	Date Analyzed	Analyte	Analyst	RL	Units	Result
10A0382-03	Equipment Blank Pump IV	Aqueous	1/25/2010 8:30	KH	2/1/2010 16:03	Chloromethane	JNB	1	ug/L	ND
10A0382-03	Equipment Blank Pump IV	Aqueous	1/25/2010 8:30	KH	2/1/2010 16:03	Vinyl chloride	JNB	1	ug/L	ND
10A0382-03	Equipment Blank Pump IV	Aqueous	1/25/2010 8:30	KH	2/1/2010 16:03	Chloroethane	JNB	1	ug/L	ND
10A0382-03	Equipment Blank Pump IV	Aqueous	1/25/2010 8:30	KH	2/1/2010 16:03	Trichlorofluoromethane	JNB	1	ug/L	ND
10A0382-03	Equipment Blank Pump IV	Aqueous	1/25/2010 8:30	KH	2/1/2010 16:03	1,1-Dichloroethene	JNB	1	ug/L	ND
10A0382-03	Equipment Blank Pump IV	Aqueous	1/25/2010 8:30	KH	2/1/2010 16:03	Methylene Chloride	JNB	1	ug/L	ND
10A0382-03	Equipment Blank Pump IV	Aqueous	1/25/2010 8:30	KH	2/1/2010 16:03	trans-1,2-Dichloroethene	JNB	1	ug/L	ND
10A0382-03	Equipment Blank Pump IV	Aqueous	1/25/2010 8:30	KH	2/1/2010 16:03	1,1-Dichloroethane	JNB	1	ug/L	ND
10A0382-03	Equipment Blank Pump IV	Aqueous	1/25/2010 8:30	KH	2/1/2010 16:03	cis-1,2-Dichloroethene	JNB	1	ug/L	ND
10A0382-03	Equipment Blank Pump IV	Aqueous	1/25/2010 8:30	KH	2/1/2010 16:03	Chloroform	JNB	1	ug/L	ND
10A0382-03	Equipment Blank Pump IV	Aqueous	1/25/2010 8:30	KH	2/1/2010 16:03	1,1,1-Trichloroethane	JNB	1	ug/L	ND
10A0382-03	Equipment Blank Pump IV	Aqueous	1/25/2010 8:30	KH	2/1/2010 16:03	Carbon Tetrachloride	JNB	1	ug/L	ND
10A0382-03	Equipment Blank Pump IV	Aqueous	1/25/2010 8:30	KH	2/1/2010 16:03	Benzene	JNB	1	ug/L	ND
10A0382-03	Equipment Blank Pump IV	Aqueous	1/25/2010 8:30	KH	2/1/2010 16:03	1,2-Dichloroethane	JNB	1	ug/L	ND
10A0382-03	Equipment Blank Pump IV	Aqueous	1/25/2010 8:30	KH	2/1/2010 16:03	Trichloroethylene	JNB	1	ug/L	ND
10A0382-03	Equipment Blank Pump IV	Aqueous	1/25/2010 8:30	KH	2/1/2010 16:03	1,2-Dichloropropane	JNB	1	ug/L	ND
10A0382-03	Equipment Blank Pump IV	Aqueous	1/25/2010 8:30	KH	2/1/2010 16:03	Bromodichloromethane	JNB	1	ug/L	ND
10A0382-03	Equipment Blank Pump IV	Aqueous	1/25/2010 8:30	KH	2/1/2010 16:03	cis-1,3-Dichloropropene	JNB	1	ug/L	ND
10A0382-03	Equipment Blank Pump IV	Aqueous	1/25/2010 8:30	KH	2/1/2010 16:03	Toluene	JNB	1	ug/L	ND
10A0382-03	Equipment Blank Pump IV	Aqueous	1/25/2010 8:30	KH	2/1/2010 16:03	trans-1,3-Dichloropropene	JNB	1	ug/L	ND
10A0382-03	Equipment Blank Pump IV	Aqueous	1/25/2010 8:30	KH	2/1/2010 16:03	1,1,2-Trichloroethane	JNB	1	ug/L	ND
10A0382-03	Equipment Blank Pump IV	Aqueous	1/25/2010 8:30	KH	2/1/2010 16:03	Tetrachloroethylene	JNB	1	ug/L	ND
10A0382-03	Equipment Blank Pump IV	Aqueous	1/25/2010 8:30	KH	2/1/2010 16:03	Dibromochloromethane	JNB	1	ug/L	ND
10A0382-03	Equipment Blank Pump IV	Aqueous	1/25/2010 8:30	KH	2/1/2010 16:03	Chlorobenzene	JNB	1	ug/L	ND
10A0382-03	Equipment Blank Pump IV	Aqueous	1/25/2010 8:30	KH	2/1/2010 16:03	1,1,1,2-Tetrachloroethane	JNB	1	ug/L	ND
10A0382-03	Equipment Blank Pump IV	Aqueous	1/25/2010 8:30	KH	2/1/2010 16:03	Ethylbenzene	JNB	1	ug/L	ND
10A0382-03	Equipment Blank Pump IV	Aqueous	1/25/2010 8:30	KH	2/1/2010 16:03	m,p-Xylene	JNB	1	ug/L	ND
10A0382-03	Equipment Blank Pump IV	Aqueous	1/25/2010 8:30	KH	2/1/2010 16:03	o-Xylene	JNB	1	ug/L	ND
10A0382-03	Equipment Blank Pump IV	Aqueous	1/25/2010 8:30	KH	2/1/2010 16:03	Bromoform	JNB	1	ug/L	ND
10A0382-03	Equipment Blank Pump IV	Aqueous	1/25/2010 8:30	KH	2/1/2010 16:03	1,1,2,2-Tetrachloroethane	JNB	1	ug/L	ND
10A0382-03	Equipment Blank Pump IV	Aqueous	1/25/2010 8:30	KH	2/1/2010 16:03	1,3-Dichlorobenzene	JNB	1	ug/L	ND
10A0382-03	Equipment Blank Pump IV	Aqueous	1/25/2010 8:30	KH	2/1/2010 16:03	1,4-Dichlorobenzene	JNB	1	ug/L	ND
10A0382-03	Equipment Blank Pump IV	Aqueous	1/25/2010 8:30	KH	2/1/2010 16:03	1,2-Dichlorobenzene	JNB	1	ug/L	ND

To: Southern Earth Sciences, Inc.
Post Office Box 231238
Montgomery, Alabama 36123

Report Date: 02/19/2010
Project No.: 06-401
Project: ALDOT - Coliseum Blvd Plume

ENVIROCHEM
Environmental Laboratories
4320 Midmost Drive Mobile, AL 36609
Phone (251) 344-9106 Fax (251) 341-9492

ECI Lab Number	Sample ID	Sample Type	Sample Date	Sample d By	Date Analyzed	Analyte	Analyst	RL	Units	Result
10A0382-02	Equipment Blank Pump III	Aqueous	1/25/2010 8:30	KH	2/1/2010 15:38	Chloromethane	JNB	1	ug/L	ND
10A0382-02	Equipment Blank Pump III	Aqueous	1/25/2010 8:30	KH	2/1/2010 15:38	Vinyl chloride	JNB	1	ug/L	ND
10A0382-02	Equipment Blank Pump III	Aqueous	1/25/2010 8:30	KH	2/1/2010 15:38	Chloroethane	JNB	1	ug/L	ND
10A0382-02	Equipment Blank Pump III	Aqueous	1/25/2010 8:30	KH	2/1/2010 15:38	Trichlorofluoromethane	JNB	1	ug/L	ND
10A0382-02	Equipment Blank Pump III	Aqueous	1/25/2010 8:30	KH	2/1/2010 15:38	1,1-Dichloroethene	JNB	1	ug/L	ND
10A0382-02	Equipment Blank Pump III	Aqueous	1/25/2010 8:30	KH	2/1/2010 15:38	Methylene Chloride	JNB	1	ug/L	ND
10A0382-02	Equipment Blank Pump III	Aqueous	1/25/2010 8:30	KH	2/1/2010 15:38	trans-1,2-Dichloroethene	JNB	1	ug/L	ND
10A0382-02	Equipment Blank Pump III	Aqueous	1/25/2010 8:30	KH	2/1/2010 15:38	1,1-Dichloroethane	JNB	1	ug/L	ND
10A0382-02	Equipment Blank Pump III	Aqueous	1/25/2010 8:30	KH	2/1/2010 15:38	cis-1,2-Dichloroethene	JNB	1	ug/L	ND
10A0382-02	Equipment Blank Pump III	Aqueous	1/25/2010 8:30	KH	2/1/2010 15:38	Chloroform	JNB	1	ug/L	ND
10A0382-02	Equipment Blank Pump III	Aqueous	1/25/2010 8:30	KH	2/1/2010 15:38	1,1,1-Trichloroethane	JNB	1	ug/L	ND
10A0382-02	Equipment Blank Pump III	Aqueous	1/25/2010 8:30	KH	2/1/2010 15:38	Carbon Tetrachloride	JNB	1	ug/L	ND
10A0382-02	Equipment Blank Pump III	Aqueous	1/25/2010 8:30	KH	2/1/2010 15:38	Benzene	JNB	1	ug/L	ND
10A0382-02	Equipment Blank Pump III	Aqueous	1/25/2010 8:30	KH	2/1/2010 15:38	1,2-Dichloroethane	JNB	1	ug/L	ND
10A0382-02	Equipment Blank Pump III	Aqueous	1/25/2010 8:30	KH	2/1/2010 15:38	Trichloroethylene	JNB	1	ug/L	ND
10A0382-02	Equipment Blank Pump III	Aqueous	1/25/2010 8:30	KH	2/1/2010 15:38	1,2-Dichloropropane	JNB	1	ug/L	ND
10A0382-02	Equipment Blank Pump III	Aqueous	1/25/2010 8:30	KH	2/1/2010 15:38	Bromodichloromethane	JNB	1	ug/L	ND
10A0382-02	Equipment Blank Pump III	Aqueous	1/25/2010 8:30	KH	2/1/2010 15:38	cis-1,3-Dichloropropene	JNB	1	ug/L	ND
10A0382-02	Equipment Blank Pump III	Aqueous	1/25/2010 8:30	KH	2/1/2010 15:38	Toluene	JNB	1	ug/L	ND
10A0382-02	Equipment Blank Pump III	Aqueous	1/25/2010 8:30	KH	2/1/2010 15:38	trans-1,3-Dichloropropene	JNB	1	ug/L	ND
10A0382-02	Equipment Blank Pump III	Aqueous	1/25/2010 8:30	KH	2/1/2010 15:38	1,1,2-Trichloroethane	JNB	1	ug/L	ND
10A0382-02	Equipment Blank Pump III	Aqueous	1/25/2010 8:30	KH	2/1/2010 15:38	Tetrachloroethylene	JNB	1	ug/L	ND
10A0382-02	Equipment Blank Pump III	Aqueous	1/25/2010 8:30	KH	2/1/2010 15:38	Dibromochloromethane	JNB	1	ug/L	ND
10A0382-02	Equipment Blank Pump III	Aqueous	1/25/2010 8:30	KH	2/1/2010 15:38	Chlorobenzene	JNB	1	ug/L	ND
10A0382-02	Equipment Blank Pump III	Aqueous	1/25/2010 8:30	KH	2/1/2010 15:38	1,1,1,2-Tetrachloroethane	JNB	1	ug/L	ND
10A0382-02	Equipment Blank Pump III	Aqueous	1/25/2010 8:30	KH	2/1/2010 15:38	Ethylbenzene	JNB	1	ug/L	ND
10A0382-02	Equipment Blank Pump III	Aqueous	1/25/2010 8:30	KH	2/1/2010 15:38	m,p-Xylene	JNB	1	ug/L	ND
10A0382-02	Equipment Blank Pump III	Aqueous	1/25/2010 8:30	KH	2/1/2010 15:38	o-Xylene	JNB	1	ug/L	ND
10A0382-02	Equipment Blank Pump III	Aqueous	1/25/2010 8:30	KH	2/1/2010 15:38	Bromoform	JNB	1	ug/L	ND
10A0382-02	Equipment Blank Pump III	Aqueous	1/25/2010 8:30	KH	2/1/2010 15:38	1,1,2,2-Tetrachloroethane	JNB	1	ug/L	ND
10A0382-02	Equipment Blank Pump III	Aqueous	1/25/2010 8:30	KH	2/1/2010 15:38	1,3-Dichlorobenzene	JNB	1	ug/L	ND
10A0382-02	Equipment Blank Pump III	Aqueous	1/25/2010 8:30	KH	2/1/2010 15:38	1,4-Dichlorobenzene	JNB	1	ug/L	ND
10A0382-02	Equipment Blank Pump III	Aqueous	1/25/2010 8:30	KH	2/1/2010 15:38	1,2-Dichlorobenzene	JNB	1	ug/L	ND

To: Southern Earth Sciences, Inc.
Post Office Box 231238
Montgomery, Alabama 36123

Report Date: 02/19/2010
Project No.: 06-401
Project: ALDOT - Coliseum Blvd Plume

ENVIROCHEM
Environmental Laboratories
4320 Midmost Drive Mobile, AL 36609
Phone (251) 344-9106 Fax (251) 341-9492

ECI Lab Number	Sample ID	Sample Type	Sample Date	Sample d By	Date Analyzed	Analyte	Analyst	RL	Units	Result
10A0382-01	Trip Blank	Aqueous	1/25/2010 7:35	KH	2/1/2010 15:12	Chloromethane	JNB	1	ug/L	ND
10A0382-01	Trip Blank	Aqueous	1/25/2010 7:35	KH	2/1/2010 15:12	Vinyl chloride	JNB	1	ug/L	ND
10A0382-01	Trip Blank	Aqueous	1/25/2010 7:35	KH	2/1/2010 15:12	Chloroethane	JNB	1	ug/L	ND
10A0382-01	Trip Blank	Aqueous	1/25/2010 7:35	KH	2/1/2010 15:12	Trichlorofluoromethane	JNB	1	ug/L	ND
10A0382-01	Trip Blank	Aqueous	1/25/2010 7:35	KH	2/1/2010 15:12	1,1-Dichloroethene	JNB	1	ug/L	ND
10A0382-01	Trip Blank	Aqueous	1/25/2010 7:35	KH	2/1/2010 15:12	Methylene Chloride	JNB	1	ug/L	ND
10A0382-01	Trip Blank	Aqueous	1/25/2010 7:35	KH	2/1/2010 15:12	trans-1,2-Dichloroethene	JNB	1	ug/L	ND
10A0382-01	Trip Blank	Aqueous	1/25/2010 7:35	KH	2/1/2010 15:12	1,1-Dichloroethane	JNB	1	ug/L	ND
10A0382-01	Trip Blank	Aqueous	1/25/2010 7:35	KH	2/1/2010 15:12	cis-1,2-Dichloroethene	JNB	1	ug/L	ND
10A0382-01	Trip Blank	Aqueous	1/25/2010 7:35	KH	2/1/2010 15:12	Chloroform	JNB	1	ug/L	ND
10A0382-01	Trip Blank	Aqueous	1/25/2010 7:35	KH	2/1/2010 15:12	1,1,1-Trichloroethane	JNB	1	ug/L	ND
10A0382-01	Trip Blank	Aqueous	1/25/2010 7:35	KH	2/1/2010 15:12	Carbon Tetrachloride	JNB	1	ug/L	ND
10A0382-01	Trip Blank	Aqueous	1/25/2010 7:35	KH	2/1/2010 15:12	Benzene	JNB	1	ug/L	ND
10A0382-01	Trip Blank	Aqueous	1/25/2010 7:35	KH	2/1/2010 15:12	1,2-Dichloroethane	JNB	1	ug/L	ND
10A0382-01	Trip Blank	Aqueous	1/25/2010 7:35	KH	2/1/2010 15:12	Trichloroethylene	JNB	1	ug/L	ND
10A0382-01	Trip Blank	Aqueous	1/25/2010 7:35	KH	2/1/2010 15:12	1,2-Dichloropropane	JNB	1	ug/L	ND
10A0382-01	Trip Blank	Aqueous	1/25/2010 7:35	KH	2/1/2010 15:12	Bromodichloromethane	JNB	1	ug/L	ND
10A0382-01	Trip Blank	Aqueous	1/25/2010 7:35	KH	2/1/2010 15:12	cis-1,3-Dichloropropene	JNB	1	ug/L	ND
10A0382-01	Trip Blank	Aqueous	1/25/2010 7:35	KH	2/1/2010 15:12	Toluene	JNB	1	ug/L	ND
10A0382-01	Trip Blank	Aqueous	1/25/2010 7:35	KH	2/1/2010 15:12	trans-1,3-Dichloropropene	JNB	1	ug/L	ND
10A0382-01	Trip Blank	Aqueous	1/25/2010 7:35	KH	2/1/2010 15:12	1,1,2-Trichloroethane	JNB	1	ug/L	ND
10A0382-01	Trip Blank	Aqueous	1/25/2010 7:35	KH	2/1/2010 15:12	Tetrachloroethylene	JNB	1	ug/L	ND
10A0382-01	Trip Blank	Aqueous	1/25/2010 7:35	KH	2/1/2010 15:12	Dibromochloromethane	JNB	1	ug/L	ND
10A0382-01	Trip Blank	Aqueous	1/25/2010 7:35	KH	2/1/2010 15:12	Chlorobenzene	JNB	1	ug/L	ND
10A0382-01	Trip Blank	Aqueous	1/25/2010 7:35	KH	2/1/2010 15:12	1,1,1,2-Tetrachloroethane	JNB	1	ug/L	ND
10A0382-01	Trip Blank	Aqueous	1/25/2010 7:35	KH	2/1/2010 15:12	Ethylbenzene	JNB	1	ug/L	ND
10A0382-01	Trip Blank	Aqueous	1/25/2010 7:35	KH	2/1/2010 15:12	m,p-Xylene	JNB	1	ug/L	ND
10A0382-01	Trip Blank	Aqueous	1/25/2010 7:35	KH	2/1/2010 15:12	o-Xylene	JNB	1	ug/L	ND
10A0382-01	Trip Blank	Aqueous	1/25/2010 7:35	KH	2/1/2010 15:12	Bromoform	JNB	1	ug/L	ND
10A0382-01	Trip Blank	Aqueous	1/25/2010 7:35	KH	2/1/2010 15:12	1,1,2,2-Tetrachloroethane	JNB	1	ug/L	ND
10A0382-01	Trip Blank	Aqueous	1/25/2010 7:35	KH	2/1/2010 15:12	1,3-Dichlorobenzene	JNB	1	ug/L	ND
10A0382-01	Trip Blank	Aqueous	1/25/2010 7:35	KH	2/1/2010 15:12	1,4-Dichlorobenzene	JNB	1	ug/L	ND
10A0382-01	Trip Blank	Aqueous	1/25/2010 7:35	KH	2/1/2010 15:12	1,2-Dichlorobenzene	JNB	1	ug/L	ND

To: Southern Earth Sciences, Inc.
Post Office Box 231238
Montgomery, Alabama 36123

Report Date: 02/19/2010
Project No.: 06-401
Project: ALDOT - Coliseum Blvd Plume

ENVIROCHEM
Environmental Laboratories
4320 Midmost Drive Mobile, AL 36609
Phone (251) 344-9106 Fax (251) 341-9492

ECI Lab Number	Sample ID	Sample Type	Sample Date	Sample d By	Date Analyzed	Analyte	Analyst	RL	Units	Result
10A0381-11	Equipment Blank Pump VI	Aqueous	1/23/2010 7:45	SB	2/1/2010 14:46	Chloromethane	JNB	1	ug/L	ND
10A0381-11	Equipment Blank Pump VI	Aqueous	1/23/2010 7:45	SB	2/1/2010 14:46	Vinyl chloride	JNB	1	ug/L	ND
10A0381-11	Equipment Blank Pump VI	Aqueous	1/23/2010 7:45	SB	2/1/2010 14:46	Chloroethane	JNB	1	ug/L	ND
10A0381-11	Equipment Blank Pump VI	Aqueous	1/23/2010 7:45	SB	2/1/2010 14:46	Trichlorofluoromethane	JNB	1	ug/L	ND
10A0381-11	Equipment Blank Pump VI	Aqueous	1/23/2010 7:45	SB	2/1/2010 14:46	1,1-Dichloroethene	JNB	1	ug/L	ND
10A0381-11	Equipment Blank Pump VI	Aqueous	1/23/2010 7:45	SB	2/1/2010 14:46	Methylene Chloride	JNB	1	ug/L	ND
10A0381-11	Equipment Blank Pump VI	Aqueous	1/23/2010 7:45	SB	2/1/2010 14:46	trans-1,2-Dichloroethene	JNB	1	ug/L	ND
10A0381-11	Equipment Blank Pump VI	Aqueous	1/23/2010 7:45	SB	2/1/2010 14:46	1,1-Dichloroethane	JNB	1	ug/L	ND
10A0381-11	Equipment Blank Pump VI	Aqueous	1/23/2010 7:45	SB	2/1/2010 14:46	cis-1,2-Dichloroethene	JNB	1	ug/L	ND
10A0381-11	Equipment Blank Pump VI	Aqueous	1/23/2010 7:45	SB	2/1/2010 14:46	Chloroform	JNB	1	ug/L	ND
10A0381-11	Equipment Blank Pump VI	Aqueous	1/23/2010 7:45	SB	2/1/2010 14:46	1,1,1-Trichloroethane	JNB	1	ug/L	ND
10A0381-11	Equipment Blank Pump VI	Aqueous	1/23/2010 7:45	SB	2/1/2010 14:46	Carbon Tetrachloride	JNB	1	ug/L	ND
10A0381-11	Equipment Blank Pump VI	Aqueous	1/23/2010 7:45	SB	2/1/2010 14:46	Benzene	JNB	1	ug/L	ND
10A0381-11	Equipment Blank Pump VI	Aqueous	1/23/2010 7:45	SB	2/1/2010 14:46	1,2-Dichloroethane	JNB	1	ug/L	ND
10A0381-11	Equipment Blank Pump VI	Aqueous	1/23/2010 7:45	SB	2/1/2010 14:46	Trichloroethylene	JNB	1	ug/L	ND
10A0381-11	Equipment Blank Pump VI	Aqueous	1/23/2010 7:45	SB	2/1/2010 14:46	1,2-Dichloropropane	JNB	1	ug/L	ND
10A0381-11	Equipment Blank Pump VI	Aqueous	1/23/2010 7:45	SB	2/1/2010 14:46	Bromodichloromethane	JNB	1	ug/L	ND
10A0381-11	Equipment Blank Pump VI	Aqueous	1/23/2010 7:45	SB	2/1/2010 14:46	cis-1,3-Dichloropropene	JNB	1	ug/L	ND
10A0381-11	Equipment Blank Pump VI	Aqueous	1/23/2010 7:45	SB	2/1/2010 14:46	Toluene	JNB	1	ug/L	ND
10A0381-11	Equipment Blank Pump VI	Aqueous	1/23/2010 7:45	SB	2/1/2010 14:46	trans-1,3-Dichloropropene	JNB	1	ug/L	ND
10A0381-11	Equipment Blank Pump VI	Aqueous	1/23/2010 7:45	SB	2/1/2010 14:46	1,1,2-Trichloroethane	JNB	1	ug/L	ND
10A0381-11	Equipment Blank Pump VI	Aqueous	1/23/2010 7:45	SB	2/1/2010 14:46	Tetrachloroethylene	JNB	1	ug/L	ND
10A0381-11	Equipment Blank Pump VI	Aqueous	1/23/2010 7:45	SB	2/1/2010 14:46	Dibromochloromethane	JNB	1	ug/L	ND
10A0381-11	Equipment Blank Pump VI	Aqueous	1/23/2010 7:45	SB	2/1/2010 14:46	Chlorobenzene	JNB	1	ug/L	ND
10A0381-11	Equipment Blank Pump VI	Aqueous	1/23/2010 7:45	SB	2/1/2010 14:46	1,1,1,2-Tetrachloroethane	JNB	1	ug/L	ND
10A0381-11	Equipment Blank Pump VI	Aqueous	1/23/2010 7:45	SB	2/1/2010 14:46	Ethylbenzene	JNB	1	ug/L	ND
10A0381-11	Equipment Blank Pump VI	Aqueous	1/23/2010 7:45	SB	2/1/2010 14:46	m,p-Xylene	JNB	1	ug/L	ND
10A0381-11	Equipment Blank Pump VI	Aqueous	1/23/2010 7:45	SB	2/1/2010 14:46	o-Xylene	JNB	1	ug/L	ND
10A0381-11	Equipment Blank Pump VI	Aqueous	1/23/2010 7:45	SB	2/1/2010 14:46	Bromoform	JNB	1	ug/L	ND
10A0381-11	Equipment Blank Pump VI	Aqueous	1/23/2010 7:45	SB	2/1/2010 14:46	1,1,2,2-Tetrachloroethane	JNB	1	ug/L	ND
10A0381-11	Equipment Blank Pump VI	Aqueous	1/23/2010 7:45	SB	2/1/2010 14:46	1,3-Dichlorobenzene	JNB	1	ug/L	ND
10A0381-11	Equipment Blank Pump VI	Aqueous	1/23/2010 7:45	SB	2/1/2010 14:46	1,4-Dichlorobenzene	JNB	1	ug/L	ND
10A0381-11	Equipment Blank Pump VI	Aqueous	1/23/2010 7:45	SB	2/1/2010 14:46	1,2-Dichlorobenzene	JNB	1	ug/L	ND

To: Southern Earth Sciences, Inc.
Post Office Box 231238
Montgomery, Alabama 36123

Report Date: 02/19/2010
Project No.: 06-401
Project: ALDOT - Coliseum Blvd Plume

ENVIROCHEM
Environmental Laboratories
4320 Midmost Drive Mobile, AL 36609
Phone (251) 344-9106 Fax (251) 341-9492

ECI Lab Number	Sample ID	Sample Type	Sample Date	Sample d By	Date Analyzed	Analyte	Analyst	RL	Units	Result
10A0381-10	Equipment Blank Pump V	Aqueous	1/23/2010 7:45	SB	2/1/2010 14:20	Chloromethane	JNB	1	ug/L	ND
10A0381-10	Equipment Blank Pump V	Aqueous	1/23/2010 7:45	SB	2/1/2010 14:20	Vinyl chloride	JNB	1	ug/L	ND
10A0381-10	Equipment Blank Pump V	Aqueous	1/23/2010 7:45	SB	2/1/2010 14:20	Chloroethane	JNB	1	ug/L	ND
10A0381-10	Equipment Blank Pump V	Aqueous	1/23/2010 7:45	SB	2/1/2010 14:20	Trichlorofluoromethane	JNB	1	ug/L	ND
10A0381-10	Equipment Blank Pump V	Aqueous	1/23/2010 7:45	SB	2/1/2010 14:20	1,1-Dichloroethene	JNB	1	ug/L	ND
10A0381-10	Equipment Blank Pump V	Aqueous	1/23/2010 7:45	SB	2/1/2010 14:20	Methylene Chloride	JNB	1	ug/L	ND
10A0381-10	Equipment Blank Pump V	Aqueous	1/23/2010 7:45	SB	2/1/2010 14:20	trans-1,2-Dichloroethene	JNB	1	ug/L	ND
10A0381-10	Equipment Blank Pump V	Aqueous	1/23/2010 7:45	SB	2/1/2010 14:20	1,1-Dichloroethane	JNB	1	ug/L	ND
10A0381-10	Equipment Blank Pump V	Aqueous	1/23/2010 7:45	SB	2/1/2010 14:20	cis-1,2-Dichloroethene	JNB	1	ug/L	ND
10A0381-10	Equipment Blank Pump V	Aqueous	1/23/2010 7:45	SB	2/1/2010 14:20	Chloroform	JNB	1	ug/L	ND
10A0381-10	Equipment Blank Pump V	Aqueous	1/23/2010 7:45	SB	2/1/2010 14:20	1,1,1-Trichloroethane	JNB	1	ug/L	ND
10A0381-10	Equipment Blank Pump V	Aqueous	1/23/2010 7:45	SB	2/1/2010 14:20	Carbon Tetrachloride	JNB	1	ug/L	ND
10A0381-10	Equipment Blank Pump V	Aqueous	1/23/2010 7:45	SB	2/1/2010 14:20	Benzene	JNB	1	ug/L	ND
10A0381-10	Equipment Blank Pump V	Aqueous	1/23/2010 7:45	SB	2/1/2010 14:20	1,2-Dichloroethane	JNB	1	ug/L	ND
10A0381-10	Equipment Blank Pump V	Aqueous	1/23/2010 7:45	SB	2/1/2010 14:20	Trichloroethylene	JNB	1	ug/L	ND
10A0381-10	Equipment Blank Pump V	Aqueous	1/23/2010 7:45	SB	2/1/2010 14:20	1,2-Dichloropropane	JNB	1	ug/L	ND
10A0381-10	Equipment Blank Pump V	Aqueous	1/23/2010 7:45	SB	2/1/2010 14:20	Bromodichloromethane	JNB	1	ug/L	ND
10A0381-10	Equipment Blank Pump V	Aqueous	1/23/2010 7:45	SB	2/1/2010 14:20	cis-1,3-Dichloropropene	JNB	1	ug/L	ND
10A0381-10	Equipment Blank Pump V	Aqueous	1/23/2010 7:45	SB	2/1/2010 14:20	Toluene	JNB	1	ug/L	ND
10A0381-10	Equipment Blank Pump V	Aqueous	1/23/2010 7:45	SB	2/1/2010 14:20	trans-1,3-Dichloropropene	JNB	1	ug/L	ND
10A0381-10	Equipment Blank Pump V	Aqueous	1/23/2010 7:45	SB	2/1/2010 14:20	1,1,2-Trichloroethane	JNB	1	ug/L	ND
10A0381-10	Equipment Blank Pump V	Aqueous	1/23/2010 7:45	SB	2/1/2010 14:20	Tetrachloroethylene	JNB	1	ug/L	ND
10A0381-10	Equipment Blank Pump V	Aqueous	1/23/2010 7:45	SB	2/1/2010 14:20	Dibromochloromethane	JNB	1	ug/L	ND
10A0381-10	Equipment Blank Pump V	Aqueous	1/23/2010 7:45	SB	2/1/2010 14:20	Chlorobenzene	JNB	1	ug/L	ND
10A0381-10	Equipment Blank Pump V	Aqueous	1/23/2010 7:45	SB	2/1/2010 14:20	1,1,1,2-Tetrachloroethane	JNB	1	ug/L	ND
10A0381-10	Equipment Blank Pump V	Aqueous	1/23/2010 7:45	SB	2/1/2010 14:20	Ethylbenzene	JNB	1	ug/L	ND
10A0381-10	Equipment Blank Pump V	Aqueous	1/23/2010 7:45	SB	2/1/2010 14:20	m,p-Xylene	JNB	1	ug/L	ND
10A0381-10	Equipment Blank Pump V	Aqueous	1/23/2010 7:45	SB	2/1/2010 14:20	o-Xylene	JNB	1	ug/L	ND
10A0381-10	Equipment Blank Pump V	Aqueous	1/23/2010 7:45	SB	2/1/2010 14:20	Bromoform	JNB	1	ug/L	ND
10A0381-10	Equipment Blank Pump V	Aqueous	1/23/2010 7:45	SB	2/1/2010 14:20	1,1,2,2-Tetrachloroethane	JNB	1	ug/L	ND
10A0381-10	Equipment Blank Pump V	Aqueous	1/23/2010 7:45	SB	2/1/2010 14:20	1,3-Dichlorobenzene	JNB	1	ug/L	ND
10A0381-10	Equipment Blank Pump V	Aqueous	1/23/2010 7:45	SB	2/1/2010 14:20	1,4-Dichlorobenzene	JNB	1	ug/L	ND
10A0381-10	Equipment Blank Pump V	Aqueous	1/23/2010 7:45	SB	2/1/2010 14:20	1,2-Dichlorobenzene	JNB	1	ug/L	ND

To: Southern Earth Sciences, Inc.
Post Office Box 231238
Montgomery, Alabama 36123

Report Date: 02/19/2010
Project No.: 06-401
Project: ALDOT - Coliseum Blvd Plume

ENVIROCHEM
Environmental Laboratories
4320 Midmost Drive Mobile, AL 36609
Phone (251) 344-9106 Fax (251) 341-9492

ECI Lab Number	Sample ID	Sample Type	Sample Date	Sample d By	Date Analyzed	Analyte	Analyst	RL	Units	Result
10A0381-09	Trip Blank	Aqueous	1/23/2010 7:00	SB	2/1/2010 13:55	Chloromethane	JNB	1	ug/L	ND
10A0381-09	Trip Blank	Aqueous	1/23/2010 7:00	SB	2/1/2010 13:55	Vinyl chloride	JNB	1	ug/L	ND
10A0381-09	Trip Blank	Aqueous	1/23/2010 7:00	SB	2/1/2010 13:55	Chloroethane	JNB	1	ug/L	ND
10A0381-09	Trip Blank	Aqueous	1/23/2010 7:00	SB	2/1/2010 13:55	Trichlorofluoromethane	JNB	1	ug/L	ND
10A0381-09	Trip Blank	Aqueous	1/23/2010 7:00	SB	2/1/2010 13:55	1,1-Dichloroethene	JNB	1	ug/L	ND
10A0381-09	Trip Blank	Aqueous	1/23/2010 7:00	SB	2/1/2010 13:55	Methylene Chloride	JNB	1	ug/L	ND
10A0381-09	Trip Blank	Aqueous	1/23/2010 7:00	SB	2/1/2010 13:55	trans-1,2-Dichloroethene	JNB	1	ug/L	ND
10A0381-09	Trip Blank	Aqueous	1/23/2010 7:00	SB	2/1/2010 13:55	1,1-Dichloroethane	JNB	1	ug/L	ND
10A0381-09	Trip Blank	Aqueous	1/23/2010 7:00	SB	2/1/2010 13:55	cis-1,2-Dichloroethene	JNB	1	ug/L	ND
10A0381-09	Trip Blank	Aqueous	1/23/2010 7:00	SB	2/1/2010 13:55	Chloroform	JNB	1	ug/L	ND
10A0381-09	Trip Blank	Aqueous	1/23/2010 7:00	SB	2/1/2010 13:55	1,1,1-Trichloroethane	JNB	1	ug/L	ND
10A0381-09	Trip Blank	Aqueous	1/23/2010 7:00	SB	2/1/2010 13:55	Carbon Tetrachloride	JNB	1	ug/L	ND
10A0381-09	Trip Blank	Aqueous	1/23/2010 7:00	SB	2/1/2010 13:55	Benzene	JNB	1	ug/L	ND
10A0381-09	Trip Blank	Aqueous	1/23/2010 7:00	SB	2/1/2010 13:55	1,2-Dichloroethane	JNB	1	ug/L	ND
10A0381-09	Trip Blank	Aqueous	1/23/2010 7:00	SB	2/1/2010 13:55	Trichloroethylene	JNB	1	ug/L	ND
10A0381-09	Trip Blank	Aqueous	1/23/2010 7:00	SB	2/1/2010 13:55	1,2-Dichloropropane	JNB	1	ug/L	ND
10A0381-09	Trip Blank	Aqueous	1/23/2010 7:00	SB	2/1/2010 13:55	Bromodichloromethane	JNB	1	ug/L	ND
10A0381-09	Trip Blank	Aqueous	1/23/2010 7:00	SB	2/1/2010 13:55	cis-1,3-Dichloropropene	JNB	1	ug/L	ND
10A0381-09	Trip Blank	Aqueous	1/23/2010 7:00	SB	2/1/2010 13:55	Toluene	JNB	1	ug/L	ND
10A0381-09	Trip Blank	Aqueous	1/23/2010 7:00	SB	2/1/2010 13:55	trans-1,3-Dichloropropene	JNB	1	ug/L	ND
10A0381-09	Trip Blank	Aqueous	1/23/2010 7:00	SB	2/1/2010 13:55	1,1,2-Trichloroethane	JNB	1	ug/L	ND
10A0381-09	Trip Blank	Aqueous	1/23/2010 7:00	SB	2/1/2010 13:55	Tetrachloroethylene	JNB	1	ug/L	ND
10A0381-09	Trip Blank	Aqueous	1/23/2010 7:00	SB	2/1/2010 13:55	Dibromochloromethane	JNB	1	ug/L	ND
10A0381-09	Trip Blank	Aqueous	1/23/2010 7:00	SB	2/1/2010 13:55	Chlorobenzene	JNB	1	ug/L	ND
10A0381-09	Trip Blank	Aqueous	1/23/2010 7:00	SB	2/1/2010 13:55	1,1,1,2-Tetrachloroethane	JNB	1	ug/L	ND
10A0381-09	Trip Blank	Aqueous	1/23/2010 7:00	SB	2/1/2010 13:55	Ethylbenzene	JNB	1	ug/L	ND
10A0381-09	Trip Blank	Aqueous	1/23/2010 7:00	SB	2/1/2010 13:55	m,p-Xylene	JNB	1	ug/L	ND
10A0381-09	Trip Blank	Aqueous	1/23/2010 7:00	SB	2/1/2010 13:55	o-Xylene	JNB	1	ug/L	ND
10A0381-09	Trip Blank	Aqueous	1/23/2010 7:00	SB	2/1/2010 13:55	Bromoform	JNB	1	ug/L	ND
10A0381-09	Trip Blank	Aqueous	1/23/2010 7:00	SB	2/1/2010 13:55	1,1,2,2-Tetrachloroethane	JNB	1	ug/L	ND
10A0381-09	Trip Blank	Aqueous	1/23/2010 7:00	SB	2/1/2010 13:55	1,3-Dichlorobenzene	JNB	1	ug/L	ND
10A0381-09	Trip Blank	Aqueous	1/23/2010 7:00	SB	2/1/2010 13:55	1,4-Dichlorobenzene	JNB	1	ug/L	ND
10A0381-09	Trip Blank	Aqueous	1/23/2010 7:00	SB	2/1/2010 13:55	1,2-Dichlorobenzene	JNB	1	ug/L	ND

To: Southern Earth Sciences, Inc.
Post Office Box 231238
Montgomery, Alabama 36123

Report Date: 02/19/2010
Project No.: 06-401
Project: ALDOT - Coliseum Blvd Plume

ENVIROCHEM
Environmental Laboratories
4320 Midmost Drive Mobile, AL 36609
Phone (251) 344-9106 Fax (251) 341-9492

ECI Lab Number	Sample ID	Sample Type	Sample Date	Sample d By	Date Analyzed	Analyte	Analyst	RL	Units	Result
10A0381-03	Equipment Blank Pump IV	Aqueous	1/23/2010 7:45	KH	2/1/2010 13:03	Chloromethane	JNB	1	ug/L	ND
10A0381-03	Equipment Blank Pump IV	Aqueous	1/23/2010 7:45	KH	2/1/2010 13:03	Vinyl chloride	JNB	1	ug/L	ND
10A0381-03	Equipment Blank Pump IV	Aqueous	1/23/2010 7:45	KH	2/1/2010 13:03	Chloroethane	JNB	1	ug/L	ND
10A0381-03	Equipment Blank Pump IV	Aqueous	1/23/2010 7:45	KH	2/1/2010 13:03	Trichlorofluoromethane	JNB	1	ug/L	ND
10A0381-03	Equipment Blank Pump IV	Aqueous	1/23/2010 7:45	KH	2/1/2010 13:03	1,1-Dichloroethene	JNB	1	ug/L	ND
10A0381-03	Equipment Blank Pump IV	Aqueous	1/23/2010 7:45	KH	2/1/2010 13:03	Methylene Chloride	JNB	1	ug/L	ND
10A0381-03	Equipment Blank Pump IV	Aqueous	1/23/2010 7:45	KH	2/1/2010 13:03	trans-1,2-Dichloroethene	JNB	1	ug/L	ND
10A0381-03	Equipment Blank Pump IV	Aqueous	1/23/2010 7:45	KH	2/1/2010 13:03	1,1-Dichloroethane	JNB	1	ug/L	ND
10A0381-03	Equipment Blank Pump IV	Aqueous	1/23/2010 7:45	KH	2/1/2010 13:03	cis-1,2-Dichloroethene	JNB	1	ug/L	ND
10A0381-03	Equipment Blank Pump IV	Aqueous	1/23/2010 7:45	KH	2/1/2010 13:03	Chloroform	JNB	1	ug/L	ND
10A0381-03	Equipment Blank Pump IV	Aqueous	1/23/2010 7:45	KH	2/1/2010 13:03	1,1,1-Trichloroethane	JNB	1	ug/L	ND
10A0381-03	Equipment Blank Pump IV	Aqueous	1/23/2010 7:45	KH	2/1/2010 13:03	Carbon Tetrachloride	JNB	1	ug/L	ND
10A0381-03	Equipment Blank Pump IV	Aqueous	1/23/2010 7:45	KH	2/1/2010 13:03	Benzene	JNB	1	ug/L	ND
10A0381-03	Equipment Blank Pump IV	Aqueous	1/23/2010 7:45	KH	2/1/2010 13:03	1,2-Dichloroethane	JNB	1	ug/L	ND
10A0381-03	Equipment Blank Pump IV	Aqueous	1/23/2010 7:45	KH	2/1/2010 13:03	Trichloroethylene	JNB	1	ug/L	ND
10A0381-03	Equipment Blank Pump IV	Aqueous	1/23/2010 7:45	KH	2/1/2010 13:03	1,2-Dichloropropane	JNB	1	ug/L	ND
10A0381-03	Equipment Blank Pump IV	Aqueous	1/23/2010 7:45	KH	2/1/2010 13:03	Bromodichloromethane	JNB	1	ug/L	ND
10A0381-03	Equipment Blank Pump IV	Aqueous	1/23/2010 7:45	KH	2/1/2010 13:03	cis-1,3-Dichloropropene	JNB	1	ug/L	ND
10A0381-03	Equipment Blank Pump IV	Aqueous	1/23/2010 7:45	KH	2/1/2010 13:03	Toluene	JNB	1	ug/L	ND
10A0381-03	Equipment Blank Pump IV	Aqueous	1/23/2010 7:45	KH	2/1/2010 13:03	trans-1,3-Dichloropropene	JNB	1	ug/L	ND
10A0381-03	Equipment Blank Pump IV	Aqueous	1/23/2010 7:45	KH	2/1/2010 13:03	1,1,2-Trichloroethane	JNB	1	ug/L	ND
10A0381-03	Equipment Blank Pump IV	Aqueous	1/23/2010 7:45	KH	2/1/2010 13:03	Tetrachloroethylene	JNB	1	ug/L	ND
10A0381-03	Equipment Blank Pump IV	Aqueous	1/23/2010 7:45	KH	2/1/2010 13:03	Dibromochloromethane	JNB	1	ug/L	ND
10A0381-03	Equipment Blank Pump IV	Aqueous	1/23/2010 7:45	KH	2/1/2010 13:03	Chlorobenzene	JNB	1	ug/L	ND
10A0381-03	Equipment Blank Pump IV	Aqueous	1/23/2010 7:45	KH	2/1/2010 13:03	1,1,1,2-Tetrachloroethane	JNB	1	ug/L	ND
10A0381-03	Equipment Blank Pump IV	Aqueous	1/23/2010 7:45	KH	2/1/2010 13:03	Ethylbenzene	JNB	1	ug/L	ND
10A0381-03	Equipment Blank Pump IV	Aqueous	1/23/2010 7:45	KH	2/1/2010 13:03	m,p-Xylene	JNB	1	ug/L	ND
10A0381-03	Equipment Blank Pump IV	Aqueous	1/23/2010 7:45	KH	2/1/2010 13:03	o-Xylene	JNB	1	ug/L	ND
10A0381-03	Equipment Blank Pump IV	Aqueous	1/23/2010 7:45	KH	2/1/2010 13:03	Bromoform	JNB	1	ug/L	ND
10A0381-03	Equipment Blank Pump IV	Aqueous	1/23/2010 7:45	KH	2/1/2010 13:03	1,1,2,2-Tetrachloroethane	JNB	1	ug/L	ND
10A0381-03	Equipment Blank Pump IV	Aqueous	1/23/2010 7:45	KH	2/1/2010 13:03	1,3-Dichlorobenzene	JNB	1	ug/L	ND
10A0381-03	Equipment Blank Pump IV	Aqueous	1/23/2010 7:45	KH	2/1/2010 13:03	1,4-Dichlorobenzene	JNB	1	ug/L	ND
10A0381-03	Equipment Blank Pump IV	Aqueous	1/23/2010 7:45	KH	2/1/2010 13:03	1,2-Dichlorobenzene	JNB	1	ug/L	ND

To: Southern Earth Sciences, Inc.
Post Office Box 231238
Montgomery, Alabama 36123

Report Date: 02/19/2010
Project No.: 06-401
Project: ALDOT - Coliseum Blvd Plume

ENVIROCHEM
Environmental Laboratories
4320 Midmost Drive Mobile, AL 36609
Phone (251) 344-9106 Fax (251) 341-9492

ECI Lab Number	Sample ID	Sample Type	Sample Date	Sample d By	Date Analyzed	Analyte	Analyst	RL	Units	Result
10A0381-02	Equipment Blank Pump III	Aqueous	1/23/2010 7:45	KH	2/1/2010 12:37	Chloromethane	JNB	1	ug/L	ND
10A0381-02	Equipment Blank Pump III	Aqueous	1/23/2010 7:45	KH	2/1/2010 12:37	Vinyl chloride	JNB	1	ug/L	ND
10A0381-02	Equipment Blank Pump III	Aqueous	1/23/2010 7:45	KH	2/1/2010 12:37	Chloroethane	JNB	1	ug/L	ND
10A0381-02	Equipment Blank Pump III	Aqueous	1/23/2010 7:45	KH	2/1/2010 12:37	Trichlorofluoromethane	JNB	1	ug/L	ND
10A0381-02	Equipment Blank Pump III	Aqueous	1/23/2010 7:45	KH	2/1/2010 12:37	1,1-Dichloroethene	JNB	1	ug/L	ND
10A0381-02	Equipment Blank Pump III	Aqueous	1/23/2010 7:45	KH	2/1/2010 12:37	Methylene Chloride	JNB	1	ug/L	ND
10A0381-02	Equipment Blank Pump III	Aqueous	1/23/2010 7:45	KH	2/1/2010 12:37	trans-1,2-Dichloroethene	JNB	1	ug/L	ND
10A0381-02	Equipment Blank Pump III	Aqueous	1/23/2010 7:45	KH	2/1/2010 12:37	1,1-Dichloroethane	JNB	1	ug/L	ND
10A0381-02	Equipment Blank Pump III	Aqueous	1/23/2010 7:45	KH	2/1/2010 12:37	cis-1,2-Dichloroethene	JNB	1	ug/L	ND
10A0381-02	Equipment Blank Pump III	Aqueous	1/23/2010 7:45	KH	2/1/2010 12:37	Chloroform	JNB	1	ug/L	ND
10A0381-02	Equipment Blank Pump III	Aqueous	1/23/2010 7:45	KH	2/1/2010 12:37	1,1,1-Trichloroethane	JNB	1	ug/L	ND
10A0381-02	Equipment Blank Pump III	Aqueous	1/23/2010 7:45	KH	2/1/2010 12:37	Carbon Tetrachloride	JNB	1	ug/L	ND
10A0381-02	Equipment Blank Pump III	Aqueous	1/23/2010 7:45	KH	2/1/2010 12:37	Benzene	JNB	1	ug/L	ND
10A0381-02	Equipment Blank Pump III	Aqueous	1/23/2010 7:45	KH	2/1/2010 12:37	1,2-Dichloroethane	JNB	1	ug/L	ND
10A0381-02	Equipment Blank Pump III	Aqueous	1/23/2010 7:45	KH	2/1/2010 12:37	Trichloroethylene	JNB	1	ug/L	ND
10A0381-02	Equipment Blank Pump III	Aqueous	1/23/2010 7:45	KH	2/1/2010 12:37	1,2-Dichloropropane	JNB	1	ug/L	ND
10A0381-02	Equipment Blank Pump III	Aqueous	1/23/2010 7:45	KH	2/1/2010 12:37	Bromodichloromethane	JNB	1	ug/L	ND
10A0381-02	Equipment Blank Pump III	Aqueous	1/23/2010 7:45	KH	2/1/2010 12:37	cis-1,3-Dichloropropene	JNB	1	ug/L	ND
10A0381-02	Equipment Blank Pump III	Aqueous	1/23/2010 7:45	KH	2/1/2010 12:37	Toluene	JNB	1	ug/L	ND
10A0381-02	Equipment Blank Pump III	Aqueous	1/23/2010 7:45	KH	2/1/2010 12:37	trans-1,3-Dichloropropene	JNB	1	ug/L	ND
10A0381-02	Equipment Blank Pump III	Aqueous	1/23/2010 7:45	KH	2/1/2010 12:37	1,1,2-Trichloroethane	JNB	1	ug/L	ND
10A0381-02	Equipment Blank Pump III	Aqueous	1/23/2010 7:45	KH	2/1/2010 12:37	Tetrachloroethylene	JNB	1	ug/L	ND
10A0381-02	Equipment Blank Pump III	Aqueous	1/23/2010 7:45	KH	2/1/2010 12:37	Dibromochloromethane	JNB	1	ug/L	ND
10A0381-02	Equipment Blank Pump III	Aqueous	1/23/2010 7:45	KH	2/1/2010 12:37	Chlorobenzene	JNB	1	ug/L	ND
10A0381-02	Equipment Blank Pump III	Aqueous	1/23/2010 7:45	KH	2/1/2010 12:37	1,1,1,2-Tetrachloroethane	JNB	1	ug/L	ND
10A0381-02	Equipment Blank Pump III	Aqueous	1/23/2010 7:45	KH	2/1/2010 12:37	Ethylbenzene	JNB	1	ug/L	ND
10A0381-02	Equipment Blank Pump III	Aqueous	1/23/2010 7:45	KH	2/1/2010 12:37	m,p-Xylene	JNB	1	ug/L	ND
10A0381-02	Equipment Blank Pump III	Aqueous	1/23/2010 7:45	KH	2/1/2010 12:37	o-Xylene	JNB	1	ug/L	ND
10A0381-02	Equipment Blank Pump III	Aqueous	1/23/2010 7:45	KH	2/1/2010 12:37	Bromoform	JNB	1	ug/L	ND
10A0381-02	Equipment Blank Pump III	Aqueous	1/23/2010 7:45	KH	2/1/2010 12:37	1,1,2,2-Tetrachloroethane	JNB	1	ug/L	ND
10A0381-02	Equipment Blank Pump III	Aqueous	1/23/2010 7:45	KH	2/1/2010 12:37	1,3-Dichlorobenzene	JNB	1	ug/L	ND
10A0381-02	Equipment Blank Pump III	Aqueous	1/23/2010 7:45	KH	2/1/2010 12:37	1,4-Dichlorobenzene	JNB	1	ug/L	ND
10A0381-02	Equipment Blank Pump III	Aqueous	1/23/2010 7:45	KH	2/1/2010 12:37	1,2-Dichlorobenzene	JNB	1	ug/L	ND

To: Southern Earth Sciences, Inc.
Post Office Box 231238
Montgomery, Alabama 36123

Report Date: 02/19/2010
Project No.: 06-401
Project: ALDOT - Coliseum Blvd Plume

ENVIROCHEM
Environmental Laboratories
4320 Midmost Drive Mobile, AL 36609
Phone (251) 344-9106 Fax (251) 341-9492

ECI Lab Number	Sample ID	Sample Type	Sample Date	Sample d By	Date Analyzed	Analyte	Analyst	RL	Units	Result
10A0381-01	Trip Blank	Aqueous	1/23/2010 7:00	KH	2/1/2010 12:12	Chloromethane	JNB	1	ug/L	ND
10A0381-01	Trip Blank	Aqueous	1/23/2010 7:00	KH	2/1/2010 12:12	Vinyl chloride	JNB	1	ug/L	ND
10A0381-01	Trip Blank	Aqueous	1/23/2010 7:00	KH	2/1/2010 12:12	Chloroethane	JNB	1	ug/L	ND
10A0381-01	Trip Blank	Aqueous	1/23/2010 7:00	KH	2/1/2010 12:12	Trichlorofluoromethane	JNB	1	ug/L	ND
10A0381-01	Trip Blank	Aqueous	1/23/2010 7:00	KH	2/1/2010 12:12	1,1-Dichloroethene	JNB	1	ug/L	ND
10A0381-01	Trip Blank	Aqueous	1/23/2010 7:00	KH	2/1/2010 12:12	Methylene Chloride	JNB	1	ug/L	ND
10A0381-01	Trip Blank	Aqueous	1/23/2010 7:00	KH	2/1/2010 12:12	trans-1,2-Dichloroethene	JNB	1	ug/L	ND
10A0381-01	Trip Blank	Aqueous	1/23/2010 7:00	KH	2/1/2010 12:12	1,1-Dichloroethane	JNB	1	ug/L	ND
10A0381-01	Trip Blank	Aqueous	1/23/2010 7:00	KH	2/1/2010 12:12	cis-1,2-Dichloroethene	JNB	1	ug/L	ND
10A0381-01	Trip Blank	Aqueous	1/23/2010 7:00	KH	2/1/2010 12:12	Chloroform	JNB	1	ug/L	ND
10A0381-01	Trip Blank	Aqueous	1/23/2010 7:00	KH	2/1/2010 12:12	1,1,1-Trichloroethane	JNB	1	ug/L	ND
10A0381-01	Trip Blank	Aqueous	1/23/2010 7:00	KH	2/1/2010 12:12	Carbon Tetrachloride	JNB	1	ug/L	ND
10A0381-01	Trip Blank	Aqueous	1/23/2010 7:00	KH	2/1/2010 12:12	Benzene	JNB	1	ug/L	ND
10A0381-01	Trip Blank	Aqueous	1/23/2010 7:00	KH	2/1/2010 12:12	1,2-Dichloroethane	JNB	1	ug/L	ND
10A0381-01	Trip Blank	Aqueous	1/23/2010 7:00	KH	2/1/2010 12:12	Trichloroethylene	JNB	1	ug/L	ND
10A0381-01	Trip Blank	Aqueous	1/23/2010 7:00	KH	2/1/2010 12:12	1,2-Dichloropropane	JNB	1	ug/L	ND
10A0381-01	Trip Blank	Aqueous	1/23/2010 7:00	KH	2/1/2010 12:12	Bromodichloromethane	JNB	1	ug/L	ND
10A0381-01	Trip Blank	Aqueous	1/23/2010 7:00	KH	2/1/2010 12:12	cis-1,3-Dichloropropene	JNB	1	ug/L	ND
10A0381-01	Trip Blank	Aqueous	1/23/2010 7:00	KH	2/1/2010 12:12	Toluene	JNB	1	ug/L	ND
10A0381-01	Trip Blank	Aqueous	1/23/2010 7:00	KH	2/1/2010 12:12	trans-1,3-Dichloropropene	JNB	1	ug/L	ND
10A0381-01	Trip Blank	Aqueous	1/23/2010 7:00	KH	2/1/2010 12:12	1,1,2-Trichloroethane	JNB	1	ug/L	ND
10A0381-01	Trip Blank	Aqueous	1/23/2010 7:00	KH	2/1/2010 12:12	Tetrachloroethylene	JNB	1	ug/L	ND
10A0381-01	Trip Blank	Aqueous	1/23/2010 7:00	KH	2/1/2010 12:12	Dibromochloromethane	JNB	1	ug/L	ND
10A0381-01	Trip Blank	Aqueous	1/23/2010 7:00	KH	2/1/2010 12:12	Chlorobenzene	JNB	1	ug/L	ND
10A0381-01	Trip Blank	Aqueous	1/23/2010 7:00	KH	2/1/2010 12:12	1,1,1,2-Tetrachloroethane	JNB	1	ug/L	ND
10A0381-01	Trip Blank	Aqueous	1/23/2010 7:00	KH	2/1/2010 12:12	Ethylbenzene	JNB	1	ug/L	ND
10A0381-01	Trip Blank	Aqueous	1/23/2010 7:00	KH	2/1/2010 12:12	m,p-Xylene	JNB	1	ug/L	ND
10A0381-01	Trip Blank	Aqueous	1/23/2010 7:00	KH	2/1/2010 12:12	o-Xylene	JNB	1	ug/L	ND
10A0381-01	Trip Blank	Aqueous	1/23/2010 7:00	KH	2/1/2010 12:12	Bromoform	JNB	1	ug/L	ND
10A0381-01	Trip Blank	Aqueous	1/23/2010 7:00	KH	2/1/2010 12:12	1,1,2,2-Tetrachloroethane	JNB	1	ug/L	ND
10A0381-01	Trip Blank	Aqueous	1/23/2010 7:00	KH	2/1/2010 12:12	1,3-Dichlorobenzene	JNB	1	ug/L	ND
10A0381-01	Trip Blank	Aqueous	1/23/2010 7:00	KH	2/1/2010 12:12	1,4-Dichlorobenzene	JNB	1	ug/L	ND
10A0381-01	Trip Blank	Aqueous	1/23/2010 7:00	KH	2/1/2010 12:12	1,2-Dichlorobenzene	JNB	1	ug/L	ND

To: Southern Earth Sciences, Inc.
Post Office Box 231238
Montgomery, Alabama 36123

Report Date: 02/19/2010
Project No.: 06-401
Project: ALDOT - Coliseum Blvd Plume

ENVIROCHEM
Environmental Laboratories
4320 Midmost Drive Mobile, AL 36609
Phone (251) 344-9106 Fax (251) 341-9492

ECI Lab Number	Sample ID	Sample Type	Sample Date	Sample d By	Date Analyzed	Analyte	Analyst	RL	Units	Result
10A0380-08	Equipment Blank Pump VI	Aqueous	1/22/2010 8:30	SB	2/1/2010 11:46	Chloromethane	JNB	1	ug/L	ND
10A0380-08	Equipment Blank Pump VI	Aqueous	1/22/2010 8:30	SB	2/1/2010 11:46	Vinyl chloride	JNB	1	ug/L	ND
10A0380-08	Equipment Blank Pump VI	Aqueous	1/22/2010 8:30	SB	2/1/2010 11:46	Chloroethane	JNB	1	ug/L	ND
10A0380-08	Equipment Blank Pump VI	Aqueous	1/22/2010 8:30	SB	2/1/2010 11:46	Trichlorofluoromethane	JNB	1	ug/L	ND
10A0380-08	Equipment Blank Pump VI	Aqueous	1/22/2010 8:30	SB	2/1/2010 11:46	1,1-Dichloroethene	JNB	1	ug/L	ND
10A0380-08	Equipment Blank Pump VI	Aqueous	1/22/2010 8:30	SB	2/1/2010 11:46	Methylene Chloride	JNB	1	ug/L	ND
10A0380-08	Equipment Blank Pump VI	Aqueous	1/22/2010 8:30	SB	2/1/2010 11:46	trans-1,2-Dichloroethene	JNB	1	ug/L	ND
10A0380-08	Equipment Blank Pump VI	Aqueous	1/22/2010 8:30	SB	2/1/2010 11:46	1,1-Dichloroethane	JNB	1	ug/L	ND
10A0380-08	Equipment Blank Pump VI	Aqueous	1/22/2010 8:30	SB	2/1/2010 11:46	cis-1,2-Dichloroethene	JNB	1	ug/L	ND
10A0380-08	Equipment Blank Pump VI	Aqueous	1/22/2010 8:30	SB	2/1/2010 11:46	Chloroform	JNB	1	ug/L	ND
10A0380-08	Equipment Blank Pump VI	Aqueous	1/22/2010 8:30	SB	2/1/2010 11:46	1,1,1-Trichloroethane	JNB	1	ug/L	ND
10A0380-08	Equipment Blank Pump VI	Aqueous	1/22/2010 8:30	SB	2/1/2010 11:46	Carbon Tetrachloride	JNB	1	ug/L	ND
10A0380-08	Equipment Blank Pump VI	Aqueous	1/22/2010 8:30	SB	2/1/2010 11:46	Benzene	JNB	1	ug/L	ND
10A0380-08	Equipment Blank Pump VI	Aqueous	1/22/2010 8:30	SB	2/1/2010 11:46	1,2-Dichloroethane	JNB	1	ug/L	ND
10A0380-08	Equipment Blank Pump VI	Aqueous	1/22/2010 8:30	SB	2/1/2010 11:46	Trichloroethylene	JNB	1	ug/L	ND
10A0380-08	Equipment Blank Pump VI	Aqueous	1/22/2010 8:30	SB	2/1/2010 11:46	1,2-Dichloropropane	JNB	1	ug/L	ND
10A0380-08	Equipment Blank Pump VI	Aqueous	1/22/2010 8:30	SB	2/1/2010 11:46	Bromodichloromethane	JNB	1	ug/L	ND
10A0380-08	Equipment Blank Pump VI	Aqueous	1/22/2010 8:30	SB	2/1/2010 11:46	cis-1,3-Dichloropropene	JNB	1	ug/L	ND
10A0380-08	Equipment Blank Pump VI	Aqueous	1/22/2010 8:30	SB	2/1/2010 11:46	Toluene	JNB	1	ug/L	ND
10A0380-08	Equipment Blank Pump VI	Aqueous	1/22/2010 8:30	SB	2/1/2010 11:46	trans-1,3-Dichloropropene	JNB	1	ug/L	ND
10A0380-08	Equipment Blank Pump VI	Aqueous	1/22/2010 8:30	SB	2/1/2010 11:46	1,1,2-Trichloroethane	JNB	1	ug/L	ND
10A0380-08	Equipment Blank Pump VI	Aqueous	1/22/2010 8:30	SB	2/1/2010 11:46	Tetrachloroethylene	JNB	1	ug/L	ND
10A0380-08	Equipment Blank Pump VI	Aqueous	1/22/2010 8:30	SB	2/1/2010 11:46	Dibromochloromethane	JNB	1	ug/L	ND
10A0380-08	Equipment Blank Pump VI	Aqueous	1/22/2010 8:30	SB	2/1/2010 11:46	Chlorobenzene	JNB	1	ug/L	ND
10A0380-08	Equipment Blank Pump VI	Aqueous	1/22/2010 8:30	SB	2/1/2010 11:46	1,1,1,2-Tetrachloroethane	JNB	1	ug/L	ND
10A0380-08	Equipment Blank Pump VI	Aqueous	1/22/2010 8:30	SB	2/1/2010 11:46	Ethylbenzene	JNB	1	ug/L	ND
10A0380-08	Equipment Blank Pump VI	Aqueous	1/22/2010 8:30	SB	2/1/2010 11:46	m,p-Xylene	JNB	1	ug/L	ND
10A0380-08	Equipment Blank Pump VI	Aqueous	1/22/2010 8:30	SB	2/1/2010 11:46	o-Xylene	JNB	1	ug/L	ND
10A0380-08	Equipment Blank Pump VI	Aqueous	1/22/2010 8:30	SB	2/1/2010 11:46	Bromoform	JNB	1	ug/L	ND
10A0380-08	Equipment Blank Pump VI	Aqueous	1/22/2010 8:30	SB	2/1/2010 11:46	1,1,2,2-Tetrachloroethane	JNB	1	ug/L	ND
10A0380-08	Equipment Blank Pump VI	Aqueous	1/22/2010 8:30	SB	2/1/2010 11:46	1,3-Dichlorobenzene	JNB	1	ug/L	ND
10A0380-08	Equipment Blank Pump VI	Aqueous	1/22/2010 8:30	SB	2/1/2010 11:46	1,4-Dichlorobenzene	JNB	1	ug/L	ND
10A0380-08	Equipment Blank Pump VI	Aqueous	1/22/2010 8:30	SB	2/1/2010 11:46	1,2-Dichlorobenzene	JNB	1	ug/L	ND

To: Southern Earth Sciences, Inc.
Post Office Box 231238
Montgomery, Alabama 36123

Report Date: 02/19/2010
Project No.: 06-401
Project: ALDOT - Coliseum Blvd Plume

ENVIROCHEM
Environmental Laboratories
4320 Midmost Drive Mobile, AL 36609
Phone (251) 344-9106 Fax (251) 341-9492

ECI Lab Number	Sample ID	Sample Type	Sample Date	Sample d By	Date Analyzed	Analyte	Analyst	RL	Units	Result
10A0380-07	Equipment Blank Pump V	Aqueous	1/22/2010 8:30	SB	2/1/2010 13:29	Chloromethane	JNB	1	ug/L	ND
10A0380-07	Equipment Blank Pump V	Aqueous	1/22/2010 8:30	SB	2/1/2010 13:29	Vinyl chloride	JNB	1	ug/L	ND
10A0380-07	Equipment Blank Pump V	Aqueous	1/22/2010 8:30	SB	2/1/2010 13:29	Chloroethane	JNB	1	ug/L	ND
10A0380-07	Equipment Blank Pump V	Aqueous	1/22/2010 8:30	SB	2/1/2010 13:29	Trichlorofluoromethane	JNB	1	ug/L	ND
10A0380-07	Equipment Blank Pump V	Aqueous	1/22/2010 8:30	SB	2/1/2010 13:29	1,1-Dichloroethene	JNB	1	ug/L	ND
10A0380-07	Equipment Blank Pump V	Aqueous	1/22/2010 8:30	SB	2/1/2010 13:29	Methylene Chloride	JNB	1	ug/L	ND
10A0380-07	Equipment Blank Pump V	Aqueous	1/22/2010 8:30	SB	2/1/2010 13:29	trans-1,2-Dichloroethene	JNB	1	ug/L	ND
10A0380-07	Equipment Blank Pump V	Aqueous	1/22/2010 8:30	SB	2/1/2010 13:29	1,1-Dichloroethane	JNB	1	ug/L	ND
10A0380-07	Equipment Blank Pump V	Aqueous	1/22/2010 8:30	SB	2/1/2010 13:29	cis-1,2-Dichloroethene	JNB	1	ug/L	ND
10A0380-07	Equipment Blank Pump V	Aqueous	1/22/2010 8:30	SB	2/1/2010 13:29	Chloroform	JNB	1	ug/L	ND
10A0380-07	Equipment Blank Pump V	Aqueous	1/22/2010 8:30	SB	2/1/2010 13:29	1,1,1-Trichloroethane	JNB	1	ug/L	ND
10A0380-07	Equipment Blank Pump V	Aqueous	1/22/2010 8:30	SB	2/1/2010 13:29	Carbon Tetrachloride	JNB	1	ug/L	ND
10A0380-07	Equipment Blank Pump V	Aqueous	1/22/2010 8:30	SB	2/1/2010 13:29	Benzene	JNB	1	ug/L	ND
10A0380-07	Equipment Blank Pump V	Aqueous	1/22/2010 8:30	SB	2/1/2010 13:29	1,2-Dichloroethane	JNB	1	ug/L	ND
10A0380-07	Equipment Blank Pump V	Aqueous	1/22/2010 8:30	SB	2/1/2010 13:29	Trichloroethylene	JNB	1	ug/L	ND
10A0380-07	Equipment Blank Pump V	Aqueous	1/22/2010 8:30	SB	2/1/2010 13:29	1,2-Dichloropropane	JNB	1	ug/L	ND
10A0380-07	Equipment Blank Pump V	Aqueous	1/22/2010 8:30	SB	2/1/2010 13:29	Bromodichloromethane	JNB	1	ug/L	ND
10A0380-07	Equipment Blank Pump V	Aqueous	1/22/2010 8:30	SB	2/1/2010 13:29	cis-1,3-Dichloropropene	JNB	1	ug/L	ND
10A0380-07	Equipment Blank Pump V	Aqueous	1/22/2010 8:30	SB	2/1/2010 13:29	Toluene	JNB	1	ug/L	ND
10A0380-07	Equipment Blank Pump V	Aqueous	1/22/2010 8:30	SB	2/1/2010 13:29	trans-1,3-Dichloropropene	JNB	1	ug/L	ND
10A0380-07	Equipment Blank Pump V	Aqueous	1/22/2010 8:30	SB	2/1/2010 13:29	1,1,2-Trichloroethane	JNB	1	ug/L	ND
10A0380-07	Equipment Blank Pump V	Aqueous	1/22/2010 8:30	SB	2/1/2010 13:29	Tetrachloroethylene	JNB	1	ug/L	ND
10A0380-07	Equipment Blank Pump V	Aqueous	1/22/2010 8:30	SB	2/1/2010 13:29	Dibromochloromethane	JNB	1	ug/L	ND
10A0380-07	Equipment Blank Pump V	Aqueous	1/22/2010 8:30	SB	2/1/2010 13:29	Chlorobenzene	JNB	1	ug/L	ND
10A0380-07	Equipment Blank Pump V	Aqueous	1/22/2010 8:30	SB	2/1/2010 13:29	1,1,1,2-Tetrachloroethane	JNB	1	ug/L	ND
10A0380-07	Equipment Blank Pump V	Aqueous	1/22/2010 8:30	SB	2/1/2010 13:29	Ethylbenzene	JNB	1	ug/L	ND
10A0380-07	Equipment Blank Pump V	Aqueous	1/22/2010 8:30	SB	2/1/2010 13:29	m,p-Xylene	JNB	1	ug/L	ND
10A0380-07	Equipment Blank Pump V	Aqueous	1/22/2010 8:30	SB	2/1/2010 13:29	o-Xylene	JNB	1	ug/L	ND
10A0380-07	Equipment Blank Pump V	Aqueous	1/22/2010 8:30	SB	2/1/2010 13:29	Bromoform	JNB	1	ug/L	ND
10A0380-07	Equipment Blank Pump V	Aqueous	1/22/2010 8:30	SB	2/1/2010 13:29	1,1,2,2-Tetrachloroethane	JNB	1	ug/L	ND
10A0380-07	Equipment Blank Pump V	Aqueous	1/22/2010 8:30	SB	2/1/2010 13:29	1,3-Dichlorobenzene	JNB	1	ug/L	ND
10A0380-07	Equipment Blank Pump V	Aqueous	1/22/2010 8:30	SB	2/1/2010 13:29	1,4-Dichlorobenzene	JNB	1	ug/L	ND
10A0380-07	Equipment Blank Pump V	Aqueous	1/22/2010 8:30	SB	2/1/2010 13:29	1,2-Dichlorobenzene	JNB	1	ug/L	ND

To: Southern Earth Sciences, Inc.
Post Office Box 231238
Montgomery, Alabama 36123

Report Date: 02/19/2010
Project No.: 06-401
Project: ALDOT - Coliseum Blvd Plume

ENVIROCHEM
Environmental Laboratories
4320 Midmost Drive Mobile, AL 36609
Phone (251) 344-9106 Fax (251) 341-9492

ECI Lab Number	Sample ID	Sample Type	Sample Date	Sample d By	Date Analyzed	Analyte	Analyst	RL	Units	Result
10A0380-06	Trip Blank	Aqueous	1/22/2010 7:20	SB	2/1/2010 11:21	Chloromethane	JNB	1	ug/L	ND
10A0380-06	Trip Blank	Aqueous	1/22/2010 7:20	SB	2/1/2010 11:21	Vinyl chloride	JNB	1	ug/L	ND
10A0380-06	Trip Blank	Aqueous	1/22/2010 7:20	SB	2/1/2010 11:21	Chloroethane	JNB	1	ug/L	ND
10A0380-06	Trip Blank	Aqueous	1/22/2010 7:20	SB	2/1/2010 11:21	Trichlorofluoromethane	JNB	1	ug/L	ND
10A0380-06	Trip Blank	Aqueous	1/22/2010 7:20	SB	2/1/2010 11:21	1,1-Dichloroethene	JNB	1	ug/L	ND
10A0380-06	Trip Blank	Aqueous	1/22/2010 7:20	SB	2/1/2010 11:21	Methylene Chloride	JNB	1	ug/L	ND
10A0380-06	Trip Blank	Aqueous	1/22/2010 7:20	SB	2/1/2010 11:21	trans-1,2-Dichloroethene	JNB	1	ug/L	ND
10A0380-06	Trip Blank	Aqueous	1/22/2010 7:20	SB	2/1/2010 11:21	1,1-Dichloroethane	JNB	1	ug/L	ND
10A0380-06	Trip Blank	Aqueous	1/22/2010 7:20	SB	2/1/2010 11:21	cis-1,2-Dichloroethene	JNB	1	ug/L	ND
10A0380-06	Trip Blank	Aqueous	1/22/2010 7:20	SB	2/1/2010 11:21	Chloroform	JNB	1	ug/L	ND
10A0380-06	Trip Blank	Aqueous	1/22/2010 7:20	SB	2/1/2010 11:21	1,1,1-Trichloroethane	JNB	1	ug/L	ND
10A0380-06	Trip Blank	Aqueous	1/22/2010 7:20	SB	2/1/2010 11:21	Carbon Tetrachloride	JNB	1	ug/L	ND
10A0380-06	Trip Blank	Aqueous	1/22/2010 7:20	SB	2/1/2010 11:21	Benzene	JNB	1	ug/L	ND
10A0380-06	Trip Blank	Aqueous	1/22/2010 7:20	SB	2/1/2010 11:21	1,2-Dichloroethane	JNB	1	ug/L	ND
10A0380-06	Trip Blank	Aqueous	1/22/2010 7:20	SB	2/1/2010 11:21	Trichloroethylene	JNB	1	ug/L	ND
10A0380-06	Trip Blank	Aqueous	1/22/2010 7:20	SB	2/1/2010 11:21	1,2-Dichloropropane	JNB	1	ug/L	ND
10A0380-06	Trip Blank	Aqueous	1/22/2010 7:20	SB	2/1/2010 11:21	Bromodichloromethane	JNB	1	ug/L	ND
10A0380-06	Trip Blank	Aqueous	1/22/2010 7:20	SB	2/1/2010 11:21	cis-1,3-Dichloropropene	JNB	1	ug/L	ND
10A0380-06	Trip Blank	Aqueous	1/22/2010 7:20	SB	2/1/2010 11:21	Toluene	JNB	1	ug/L	ND
10A0380-06	Trip Blank	Aqueous	1/22/2010 7:20	SB	2/1/2010 11:21	trans-1,3-Dichloropropene	JNB	1	ug/L	ND
10A0380-06	Trip Blank	Aqueous	1/22/2010 7:20	SB	2/1/2010 11:21	1,1,2-Trichloroethane	JNB	1	ug/L	ND
10A0380-06	Trip Blank	Aqueous	1/22/2010 7:20	SB	2/1/2010 11:21	Tetrachloroethylene	JNB	1	ug/L	ND
10A0380-06	Trip Blank	Aqueous	1/22/2010 7:20	SB	2/1/2010 11:21	Dibromochloromethane	JNB	1	ug/L	ND
10A0380-06	Trip Blank	Aqueous	1/22/2010 7:20	SB	2/1/2010 11:21	Chlorobenzene	JNB	1	ug/L	ND
10A0380-06	Trip Blank	Aqueous	1/22/2010 7:20	SB	2/1/2010 11:21	1,1,1,2-Tetrachloroethane	JNB	1	ug/L	ND
10A0380-06	Trip Blank	Aqueous	1/22/2010 7:20	SB	2/1/2010 11:21	Ethylbenzene	JNB	1	ug/L	ND
10A0380-06	Trip Blank	Aqueous	1/22/2010 7:20	SB	2/1/2010 11:21	m,p-Xylene	JNB	1	ug/L	ND
10A0380-06	Trip Blank	Aqueous	1/22/2010 7:20	SB	2/1/2010 11:21	o-Xylene	JNB	1	ug/L	ND
10A0380-06	Trip Blank	Aqueous	1/22/2010 7:20	SB	2/1/2010 11:21	Bromoform	JNB	1	ug/L	ND
10A0380-06	Trip Blank	Aqueous	1/22/2010 7:20	SB	2/1/2010 11:21	1,1,2,2-Tetrachloroethane	JNB	1	ug/L	ND
10A0380-06	Trip Blank	Aqueous	1/22/2010 7:20	SB	2/1/2010 11:21	1,3-Dichlorobenzene	JNB	1	ug/L	ND
10A0380-06	Trip Blank	Aqueous	1/22/2010 7:20	SB	2/1/2010 11:21	1,4-Dichlorobenzene	JNB	1	ug/L	ND
10A0380-06	Trip Blank	Aqueous	1/22/2010 7:20	SB	2/1/2010 11:21	1,2-Dichlorobenzene	JNB	1	ug/L	ND

To: Southern Earth Sciences, Inc.
Post Office Box 231238
Montgomery, Alabama 36123

Report Date: 02/19/2010
Project No.: 06-401
Project: ALDOT - Coliseum Blvd Plume

ENVIROCHEM
Environmental Laboratories
4320 Midmost Drive Mobile, AL 36609
Phone (251) 344-9106 Fax (251) 341-9492

ECI Lab Number	Sample ID	Sample Type	Sample Date	Sample d By	Date Analyzed	Analyte	Analyst	RL	Units	Result
10A0380-02	Equipment Blank Pump IV	Aqueous	1/22/2010 8:30	KH	2/1/2010 6:51	Chloromethane	JNB	1	ug/L	ND
10A0380-02	Equipment Blank Pump IV	Aqueous	1/22/2010 8:30	KH	2/1/2010 6:51	Vinyl chloride	JNB	1	ug/L	ND
10A0380-02	Equipment Blank Pump IV	Aqueous	1/22/2010 8:30	KH	2/1/2010 6:51	Chloroethane	JNB	1	ug/L	ND
10A0380-02	Equipment Blank Pump IV	Aqueous	1/22/2010 8:30	KH	2/1/2010 6:51	Trichlorofluoromethane	JNB	1	ug/L	ND
10A0380-02	Equipment Blank Pump IV	Aqueous	1/22/2010 8:30	KH	2/1/2010 6:51	1,1-Dichloroethene	JNB	1	ug/L	ND
10A0380-02	Equipment Blank Pump IV	Aqueous	1/22/2010 8:30	KH	2/1/2010 6:51	Methylene Chloride	JNB	1	ug/L	ND
10A0380-02	Equipment Blank Pump IV	Aqueous	1/22/2010 8:30	KH	2/1/2010 6:51	trans-1,2-Dichloroethene	JNB	1	ug/L	ND
10A0380-02	Equipment Blank Pump IV	Aqueous	1/22/2010 8:30	KH	2/1/2010 6:51	1,1-Dichloroethane	JNB	1	ug/L	ND
10A0380-02	Equipment Blank Pump IV	Aqueous	1/22/2010 8:30	KH	2/1/2010 6:51	cis-1,2-Dichloroethene	JNB	1	ug/L	ND
10A0380-02	Equipment Blank Pump IV	Aqueous	1/22/2010 8:30	KH	2/1/2010 6:51	Chloroform	JNB	1	ug/L	ND
10A0380-02	Equipment Blank Pump IV	Aqueous	1/22/2010 8:30	KH	2/1/2010 6:51	1,1,1-Trichloroethane	JNB	1	ug/L	ND
10A0380-02	Equipment Blank Pump IV	Aqueous	1/22/2010 8:30	KH	2/1/2010 6:51	Carbon Tetrachloride	JNB	1	ug/L	ND
10A0380-02	Equipment Blank Pump IV	Aqueous	1/22/2010 8:30	KH	2/1/2010 6:51	Benzene	JNB	1	ug/L	ND
10A0380-02	Equipment Blank Pump IV	Aqueous	1/22/2010 8:30	KH	2/1/2010 6:51	1,2-Dichloroethane	JNB	1	ug/L	ND
10A0380-02	Equipment Blank Pump IV	Aqueous	1/22/2010 8:30	KH	2/1/2010 6:51	Trichloroethylene	JNB	1	ug/L	ND
10A0380-02	Equipment Blank Pump IV	Aqueous	1/22/2010 8:30	KH	2/1/2010 6:51	1,2-Dichloropropane	JNB	1	ug/L	ND
10A0380-02	Equipment Blank Pump IV	Aqueous	1/22/2010 8:30	KH	2/1/2010 6:51	Bromodichloromethane	JNB	1	ug/L	ND
10A0380-02	Equipment Blank Pump IV	Aqueous	1/22/2010 8:30	KH	2/1/2010 6:51	cis-1,3-Dichloropropene	JNB	1	ug/L	ND
10A0380-02	Equipment Blank Pump IV	Aqueous	1/22/2010 8:30	KH	2/1/2010 6:51	Toluene	JNB	1	ug/L	ND
10A0380-02	Equipment Blank Pump IV	Aqueous	1/22/2010 8:30	KH	2/1/2010 6:51	trans-1,3-Dichloropropene	JNB	1	ug/L	ND
10A0380-02	Equipment Blank Pump IV	Aqueous	1/22/2010 8:30	KH	2/1/2010 6:51	1,1,2-Trichloroethane	JNB	1	ug/L	ND
10A0380-02	Equipment Blank Pump IV	Aqueous	1/22/2010 8:30	KH	2/1/2010 6:51	Tetrachloroethylene	JNB	1	ug/L	ND
10A0380-02	Equipment Blank Pump IV	Aqueous	1/22/2010 8:30	KH	2/1/2010 6:51	Dibromochloromethane	JNB	1	ug/L	ND
10A0380-02	Equipment Blank Pump IV	Aqueous	1/22/2010 8:30	KH	2/1/2010 6:51	Chlorobenzene	JNB	1	ug/L	ND
10A0380-02	Equipment Blank Pump IV	Aqueous	1/22/2010 8:30	KH	2/1/2010 6:51	1,1,1,2-Tetrachloroethane	JNB	1	ug/L	ND
10A0380-02	Equipment Blank Pump IV	Aqueous	1/22/2010 8:30	KH	2/1/2010 6:51	Ethylbenzene	JNB	1	ug/L	ND
10A0380-02	Equipment Blank Pump IV	Aqueous	1/22/2010 8:30	KH	2/1/2010 6:51	m,p-Xylene	JNB	1	ug/L	ND
10A0380-02	Equipment Blank Pump IV	Aqueous	1/22/2010 8:30	KH	2/1/2010 6:51	o-Xylene	JNB	1	ug/L	ND
10A0380-02	Equipment Blank Pump IV	Aqueous	1/22/2010 8:30	KH	2/1/2010 6:51	Bromoform	JNB	1	ug/L	ND
10A0380-02	Equipment Blank Pump IV	Aqueous	1/22/2010 8:30	KH	2/1/2010 6:51	1,1,2,2-Tetrachloroethane	JNB	1	ug/L	ND
10A0380-02	Equipment Blank Pump IV	Aqueous	1/22/2010 8:30	KH	2/1/2010 6:51	1,3-Dichlorobenzene	JNB	1	ug/L	ND
10A0380-02	Equipment Blank Pump IV	Aqueous	1/22/2010 8:30	KH	2/1/2010 6:51	1,4-Dichlorobenzene	JNB	1	ug/L	ND
10A0380-02	Equipment Blank Pump IV	Aqueous	1/22/2010 8:30	KH	2/1/2010 6:51	1,2-Dichlorobenzene	JNB	1	ug/L	ND

To: Southern Earth Sciences, Inc.
Post Office Box 231238
Montgomery, Alabama 36123

Report Date: 02/19/2010
Project No.: 06-401
Project: ALDOT - Coliseum Blvd Plume

ENVIROCHEM
Environmental Laboratories
4320 Midmost Drive Mobile, AL 36609
Phone (251) 344-9106 Fax (251) 341-9492

ECI Lab Number	Sample ID	Sample Type	Sample Date	Sample d By	Date Analyzed	Analyte	Analyst	RL	Units	Result
10A0380-01	Trip Blank	Aqueous	1/22/2010 7:20	KH	2/2/2010 15:05	Chloromethane	JNB	1	ug/L	ND
10A0380-01	Trip Blank	Aqueous	1/22/2010 7:20	KH	2/2/2010 15:05	Vinyl chloride	JNB	1	ug/L	ND
10A0380-01	Trip Blank	Aqueous	1/22/2010 7:20	KH	2/2/2010 15:05	Chloroethane	JNB	1	ug/L	ND
10A0380-01	Trip Blank	Aqueous	1/22/2010 7:20	KH	2/2/2010 15:05	Trichlorofluoromethane	JNB	1	ug/L	ND
10A0380-01	Trip Blank	Aqueous	1/22/2010 7:20	KH	2/2/2010 15:05	1,1-Dichloroethene	JNB	1	ug/L	ND
10A0380-01	Trip Blank	Aqueous	1/22/2010 7:20	KH	2/2/2010 15:05	Methylene Chloride	JNB	1	ug/L	ND
10A0380-01	Trip Blank	Aqueous	1/22/2010 7:20	KH	2/2/2010 15:05	trans-1,2-Dichloroethene	JNB	1	ug/L	ND
10A0380-01	Trip Blank	Aqueous	1/22/2010 7:20	KH	2/2/2010 15:05	1,1-Dichloroethane	JNB	1	ug/L	ND
10A0380-01	Trip Blank	Aqueous	1/22/2010 7:20	KH	2/2/2010 15:05	cis-1,2-Dichloroethene	JNB	1	ug/L	ND
10A0380-01	Trip Blank	Aqueous	1/22/2010 7:20	KH	2/2/2010 15:05	Chloroform	JNB	1	ug/L	ND
10A0380-01	Trip Blank	Aqueous	1/22/2010 7:20	KH	2/2/2010 15:05	1,1,1-Trichloroethane	JNB	1	ug/L	ND
10A0380-01	Trip Blank	Aqueous	1/22/2010 7:20	KH	2/2/2010 15:05	Carbon Tetrachloride	JNB	1	ug/L	ND
10A0380-01	Trip Blank	Aqueous	1/22/2010 7:20	KH	2/2/2010 15:05	Benzene	JNB	1	ug/L	ND
10A0380-01	Trip Blank	Aqueous	1/22/2010 7:20	KH	2/2/2010 15:05	1,2-Dichloroethane	JNB	1	ug/L	ND
10A0380-01	Trip Blank	Aqueous	1/22/2010 7:20	KH	2/2/2010 15:05	Trichloroethylene	JNB	1	ug/L	ND
10A0380-01	Trip Blank	Aqueous	1/22/2010 7:20	KH	2/2/2010 15:05	1,2-Dichloropropane	JNB	1	ug/L	ND
10A0380-01	Trip Blank	Aqueous	1/22/2010 7:20	KH	2/2/2010 15:05	Bromodichloromethane	JNB	1	ug/L	ND
10A0380-01	Trip Blank	Aqueous	1/22/2010 7:20	KH	2/2/2010 15:05	cis-1,3-Dichloropropene	JNB	1	ug/L	ND
10A0380-01	Trip Blank	Aqueous	1/22/2010 7:20	KH	2/2/2010 15:05	Toluene	JNB	1	ug/L	ND
10A0380-01	Trip Blank	Aqueous	1/22/2010 7:20	KH	2/2/2010 15:05	trans-1,3-Dichloropropene	JNB	1	ug/L	ND
10A0380-01	Trip Blank	Aqueous	1/22/2010 7:20	KH	2/2/2010 15:05	1,1,2-Trichloroethane	JNB	1	ug/L	ND
10A0380-01	Trip Blank	Aqueous	1/22/2010 7:20	KH	2/2/2010 15:05	Tetrachloroethylene	JNB	1	ug/L	ND
10A0380-01	Trip Blank	Aqueous	1/22/2010 7:20	KH	2/2/2010 15:05	Dibromochloromethane	JNB	1	ug/L	ND
10A0380-01	Trip Blank	Aqueous	1/22/2010 7:20	KH	2/2/2010 15:05	Chlorobenzene	JNB	1	ug/L	ND
10A0380-01	Trip Blank	Aqueous	1/22/2010 7:20	KH	2/2/2010 15:05	1,1,1,2-Tetrachloroethane	JNB	1	ug/L	ND
10A0380-01	Trip Blank	Aqueous	1/22/2010 7:20	KH	2/2/2010 15:05	Ethylbenzene	JNB	1	ug/L	ND
10A0380-01	Trip Blank	Aqueous	1/22/2010 7:20	KH	2/2/2010 15:05	m,p-Xylene	JNB	1	ug/L	ND
10A0380-01	Trip Blank	Aqueous	1/22/2010 7:20	KH	2/2/2010 15:05	o-Xylene	JNB	1	ug/L	ND
10A0380-01	Trip Blank	Aqueous	1/22/2010 7:20	KH	2/2/2010 15:05	Bromoform	JNB	1	ug/L	ND
10A0380-01	Trip Blank	Aqueous	1/22/2010 7:20	KH	2/2/2010 15:05	1,1,2,2-Tetrachloroethane	JNB	1	ug/L	ND
10A0380-01	Trip Blank	Aqueous	1/22/2010 7:20	KH	2/2/2010 15:05	1,3-Dichlorobenzene	JNB	1	ug/L	ND
10A0380-01	Trip Blank	Aqueous	1/22/2010 7:20	KH	2/2/2010 15:05	1,4-Dichlorobenzene	JNB	1	ug/L	ND
10A0380-01	Trip Blank	Aqueous	1/22/2010 7:20	KH	2/2/2010 15:05	1,2-Dichlorobenzene	JNB	1	ug/L	ND

To: Southern Earth Sciences, Inc.
Post Office Box 231238
Montgomery, Alabama 36123

Report Date: 02/19/2010
Project No.: 06-401
Project: ALDOT - Coliseum Blvd Plume

ENVIROCHEM
Environmental Laboratories
4320 Midmost Drive Mobile, AL 36609
Phone (251) 344-9106 Fax (251) 341-9492

ECI Lab Number	Sample ID	Sample Type	Sample Date	Sample d By	Date Analyzed	Analyte	Analyst	RL	Units	Result
10A0357-06	Equipment Blank Pump III	Aqueous	1/22/2010 7:15	DM	2/2/2010 14:40	Chloromethane	JNB	1	ug/L	ND
10A0357-06	Equipment Blank Pump III	Aqueous	1/22/2010 7:15	DM	2/2/2010 14:40	Vinyl chloride	JNB	1	ug/L	ND
10A0357-06	Equipment Blank Pump III	Aqueous	1/22/2010 7:15	DM	2/2/2010 14:40	Chloroethane	JNB	1	ug/L	ND
10A0357-06	Equipment Blank Pump III	Aqueous	1/22/2010 7:15	DM	2/2/2010 14:40	Trichlorofluoromethane	JNB	1	ug/L	ND
10A0357-06	Equipment Blank Pump III	Aqueous	1/22/2010 7:15	DM	2/2/2010 14:40	1,1-Dichloroethene	JNB	1	ug/L	ND
10A0357-06	Equipment Blank Pump III	Aqueous	1/22/2010 7:15	DM	2/2/2010 14:40	Methylene Chloride	JNB	1	ug/L	ND
10A0357-06	Equipment Blank Pump III	Aqueous	1/22/2010 7:15	DM	2/2/2010 14:40	trans-1,2-Dichloroethene	JNB	1	ug/L	ND
10A0357-06	Equipment Blank Pump III	Aqueous	1/22/2010 7:15	DM	2/2/2010 14:40	1,1-Dichloroethane	JNB	1	ug/L	ND
10A0357-06	Equipment Blank Pump III	Aqueous	1/22/2010 7:15	DM	2/2/2010 14:40	cis-1,2-Dichloroethene	JNB	1	ug/L	ND
10A0357-06	Equipment Blank Pump III	Aqueous	1/22/2010 7:15	DM	2/2/2010 14:40	Chloroform	JNB	1	ug/L	ND
10A0357-06	Equipment Blank Pump III	Aqueous	1/22/2010 7:15	DM	2/2/2010 14:40	1,1,1-Trichloroethane	JNB	1	ug/L	ND
10A0357-06	Equipment Blank Pump III	Aqueous	1/22/2010 7:15	DM	2/2/2010 14:40	Carbon Tetrachloride	JNB	1	ug/L	ND
10A0357-06	Equipment Blank Pump III	Aqueous	1/22/2010 7:15	DM	2/2/2010 14:40	Benzene	JNB	1	ug/L	ND
10A0357-06	Equipment Blank Pump III	Aqueous	1/22/2010 7:15	DM	2/2/2010 14:40	1,2-Dichloroethane	JNB	1	ug/L	ND
10A0357-06	Equipment Blank Pump III	Aqueous	1/22/2010 7:15	DM	2/2/2010 14:40	Trichloroethylene	JNB	1	ug/L	ND
10A0357-06	Equipment Blank Pump III	Aqueous	1/22/2010 7:15	DM	2/2/2010 14:40	1,2-Dichloropropane	JNB	1	ug/L	ND
10A0357-06	Equipment Blank Pump III	Aqueous	1/22/2010 7:15	DM	2/2/2010 14:40	Bromodichloromethane	JNB	1	ug/L	ND
10A0357-06	Equipment Blank Pump III	Aqueous	1/22/2010 7:15	DM	2/2/2010 14:40	cis-1,3-Dichloropropene	JNB	1	ug/L	ND
10A0357-06	Equipment Blank Pump III	Aqueous	1/22/2010 7:15	DM	2/2/2010 14:40	Toluene	JNB	1	ug/L	ND
10A0357-06	Equipment Blank Pump III	Aqueous	1/22/2010 7:15	DM	2/2/2010 14:40	trans-1,3-Dichloropropene	JNB	1	ug/L	ND
10A0357-06	Equipment Blank Pump III	Aqueous	1/22/2010 7:15	DM	2/2/2010 14:40	1,1,2-Trichloroethane	JNB	1	ug/L	ND
10A0357-06	Equipment Blank Pump III	Aqueous	1/22/2010 7:15	DM	2/2/2010 14:40	Tetrachloroethylene	JNB	1	ug/L	ND
10A0357-06	Equipment Blank Pump III	Aqueous	1/22/2010 7:15	DM	2/2/2010 14:40	Dibromochloromethane	JNB	1	ug/L	ND
10A0357-06	Equipment Blank Pump III	Aqueous	1/22/2010 7:15	DM	2/2/2010 14:40	Chlorobenzene	JNB	1	ug/L	ND
10A0357-06	Equipment Blank Pump III	Aqueous	1/22/2010 7:15	DM	2/2/2010 14:40	1,1,1,2-Tetrachloroethane	JNB	1	ug/L	ND
10A0357-06	Equipment Blank Pump III	Aqueous	1/22/2010 7:15	DM	2/2/2010 14:40	Ethylbenzene	JNB	1	ug/L	ND
10A0357-06	Equipment Blank Pump III	Aqueous	1/22/2010 7:15	DM	2/2/2010 14:40	m,p-Xylene	JNB	1	ug/L	ND
10A0357-06	Equipment Blank Pump III	Aqueous	1/22/2010 7:15	DM	2/2/2010 14:40	o-Xylene	JNB	1	ug/L	ND
10A0357-06	Equipment Blank Pump III	Aqueous	1/22/2010 7:15	DM	2/2/2010 14:40	Bromoform	JNB	1	ug/L	ND
10A0357-06	Equipment Blank Pump III	Aqueous	1/22/2010 7:15	DM	2/2/2010 14:40	1,1,2,2-Tetrachloroethane	JNB	1	ug/L	ND
10A0357-06	Equipment Blank Pump III	Aqueous	1/22/2010 7:15	DM	2/2/2010 14:40	1,3-Dichlorobenzene	JNB	1	ug/L	ND
10A0357-06	Equipment Blank Pump III	Aqueous	1/22/2010 7:15	DM	2/2/2010 14:40	1,4-Dichlorobenzene	JNB	1	ug/L	ND
10A0357-06	Equipment Blank Pump III	Aqueous	1/22/2010 7:15	DM	2/2/2010 14:40	1,2-Dichlorobenzene	JNB	1	ug/L	ND

To: Southern Earth Sciences, Inc.
Post Office Box 231238
Montgomery, Alabama 36123

Report Date: 02/19/2010
Project No.: 06-401
Project: ALDOT - Coliseum Blvd Plume

ENVIROCHEM
Environmental Laboratories
4320 Midmost Drive Mobile, AL 36609
Phone (251) 344-9106 Fax (251) 341-9492

ECI Lab Number	Sample ID	Sample Type	Sample Date	Sample d By	Date Analyzed	Analyte	Analyst	RL	Units	Result
10A0357-05	Trip Blank	Aqueous	1/22/2010 7:10	DM	1/30/2010 15:13	Chloromethane	JNB	1	ug/L	ND
10A0357-05	Trip Blank	Aqueous	1/22/2010 7:10	DM	1/30/2010 15:13	Vinyl chloride	JNB	1	ug/L	ND
10A0357-05	Trip Blank	Aqueous	1/22/2010 7:10	DM	1/30/2010 15:13	Chloroethane	JNB	1	ug/L	ND
10A0357-05	Trip Blank	Aqueous	1/22/2010 7:10	DM	1/30/2010 15:13	Trichlorofluoromethane	JNB	1	ug/L	ND
10A0357-05	Trip Blank	Aqueous	1/22/2010 7:10	DM	1/30/2010 15:13	1,1-Dichloroethene	JNB	1	ug/L	ND
10A0357-05	Trip Blank	Aqueous	1/22/2010 7:10	DM	1/30/2010 15:13	Methylene Chloride	JNB	1	ug/L	ND
10A0357-05	Trip Blank	Aqueous	1/22/2010 7:10	DM	1/30/2010 15:13	trans-1,2-Dichloroethene	JNB	1	ug/L	ND
10A0357-05	Trip Blank	Aqueous	1/22/2010 7:10	DM	1/30/2010 15:13	1,1-Dichloroethane	JNB	1	ug/L	ND
10A0357-05	Trip Blank	Aqueous	1/22/2010 7:10	DM	1/30/2010 15:13	cis-1,2-Dichloroethene	JNB	1	ug/L	ND
10A0357-05	Trip Blank	Aqueous	1/22/2010 7:10	DM	1/30/2010 15:13	Chloroform	JNB	1	ug/L	ND
10A0357-05	Trip Blank	Aqueous	1/22/2010 7:10	DM	1/30/2010 15:13	1,1,1-Trichloroethane	JNB	1	ug/L	ND
10A0357-05	Trip Blank	Aqueous	1/22/2010 7:10	DM	1/30/2010 15:13	Carbon Tetrachloride	JNB	1	ug/L	ND
10A0357-05	Trip Blank	Aqueous	1/22/2010 7:10	DM	1/30/2010 15:13	Benzene	JNB	1	ug/L	ND
10A0357-05	Trip Blank	Aqueous	1/22/2010 7:10	DM	1/30/2010 15:13	1,2-Dichloroethane	JNB	1	ug/L	ND
10A0357-05	Trip Blank	Aqueous	1/22/2010 7:10	DM	1/30/2010 15:13	Trichloroethylene	JNB	1	ug/L	ND
10A0357-05	Trip Blank	Aqueous	1/22/2010 7:10	DM	1/30/2010 15:13	1,2-Dichloropropane	JNB	1	ug/L	ND
10A0357-05	Trip Blank	Aqueous	1/22/2010 7:10	DM	1/30/2010 15:13	Bromodichloromethane	JNB	1	ug/L	ND
10A0357-05	Trip Blank	Aqueous	1/22/2010 7:10	DM	1/30/2010 15:13	cis-1,3-Dichloropropene	JNB	1	ug/L	ND
10A0357-05	Trip Blank	Aqueous	1/22/2010 7:10	DM	1/30/2010 15:13	Toluene	JNB	1	ug/L	ND
10A0357-05	Trip Blank	Aqueous	1/22/2010 7:10	DM	1/30/2010 15:13	trans-1,3-Dichloropropene	JNB	1	ug/L	ND
10A0357-05	Trip Blank	Aqueous	1/22/2010 7:10	DM	1/30/2010 15:13	1,1,2-Trichloroethane	JNB	1	ug/L	ND
10A0357-05	Trip Blank	Aqueous	1/22/2010 7:10	DM	1/30/2010 15:13	Tetrachloroethylene	JNB	1	ug/L	ND
10A0357-05	Trip Blank	Aqueous	1/22/2010 7:10	DM	1/30/2010 15:13	Dibromochloromethane	JNB	1	ug/L	ND
10A0357-05	Trip Blank	Aqueous	1/22/2010 7:10	DM	1/30/2010 15:13	Chlorobenzene	JNB	1	ug/L	ND
10A0357-05	Trip Blank	Aqueous	1/22/2010 7:10	DM	1/30/2010 15:13	1,1,1,2-Tetrachloroethane	JNB	1	ug/L	ND
10A0357-05	Trip Blank	Aqueous	1/22/2010 7:10	DM	1/30/2010 15:13	Ethylbenzene	JNB	1	ug/L	ND
10A0357-05	Trip Blank	Aqueous	1/22/2010 7:10	DM	1/30/2010 15:13	m,p-Xylene	JNB	1	ug/L	ND
10A0357-05	Trip Blank	Aqueous	1/22/2010 7:10	DM	1/30/2010 15:13	o-Xylene	JNB	1	ug/L	ND
10A0357-05	Trip Blank	Aqueous	1/22/2010 7:10	DM	1/30/2010 15:13	Bromoform	JNB	1	ug/L	ND
10A0357-05	Trip Blank	Aqueous	1/22/2010 7:10	DM	1/30/2010 15:13	1,1,2,2-Tetrachloroethane	JNB	1	ug/L	ND
10A0357-05	Trip Blank	Aqueous	1/22/2010 7:10	DM	1/30/2010 15:13	1,3-Dichlorobenzene	JNB	1	ug/L	ND
10A0357-05	Trip Blank	Aqueous	1/22/2010 7:10	DM	1/30/2010 15:13	1,4-Dichlorobenzene	JNB	1	ug/L	ND
10A0357-05	Trip Blank	Aqueous	1/22/2010 7:10	DM	1/30/2010 15:13	1,2-Dichlorobenzene	JNB	1	ug/L	ND

To: Southern Earth Sciences, Inc.
Post Office Box 231238
Montgomery, Alabama 36123

Report Date: 02/19/2010
Project No.: 06-401
Project: ALDOT - Coliseum Blvd Plume

ENVIROCHEM
Environmental Laboratories
4320 Midmost Drive Mobile, AL 36609
Phone (251) 344-9106 Fax (251) 341-9492

ECI Lab Number	Sample ID	Sample Type	Sample Date	Sample d By	Date Analyzed	Analyte	Analyst	RL	Units	Result
10A0357-04	Equipment Blank Pump III	Aqueous	1/21/2010 7:35	DM	1/30/2010 14:48	Chloromethane	JNB	1	ug/L	ND
10A0357-04	Equipment Blank Pump III	Aqueous	1/21/2010 7:35	DM	1/30/2010 14:48	Vinyl chloride	JNB	1	ug/L	ND
10A0357-04	Equipment Blank Pump III	Aqueous	1/21/2010 7:35	DM	1/30/2010 14:48	Chloroethane	JNB	1	ug/L	ND
10A0357-04	Equipment Blank Pump III	Aqueous	1/21/2010 7:35	DM	1/30/2010 14:48	Trichlorofluoromethane	JNB	1	ug/L	ND
10A0357-04	Equipment Blank Pump III	Aqueous	1/21/2010 7:35	DM	1/30/2010 14:48	1,1-Dichloroethene	JNB	1	ug/L	ND
10A0357-04	Equipment Blank Pump III	Aqueous	1/21/2010 7:35	DM	1/30/2010 14:48	Methylene Chloride	JNB	1	ug/L	ND
10A0357-04	Equipment Blank Pump III	Aqueous	1/21/2010 7:35	DM	1/30/2010 14:48	trans-1,2-Dichloroethene	JNB	1	ug/L	ND
10A0357-04	Equipment Blank Pump III	Aqueous	1/21/2010 7:35	DM	1/30/2010 14:48	1,1-Dichloroethane	JNB	1	ug/L	ND
10A0357-04	Equipment Blank Pump III	Aqueous	1/21/2010 7:35	DM	1/30/2010 14:48	cis-1,2-Dichloroethene	JNB	1	ug/L	ND
10A0357-04	Equipment Blank Pump III	Aqueous	1/21/2010 7:35	DM	1/30/2010 14:48	Chloroform	JNB	1	ug/L	ND
10A0357-04	Equipment Blank Pump III	Aqueous	1/21/2010 7:35	DM	1/30/2010 14:48	1,1,1-Trichloroethane	JNB	1	ug/L	ND
10A0357-04	Equipment Blank Pump III	Aqueous	1/21/2010 7:35	DM	1/30/2010 14:48	Carbon Tetrachloride	JNB	1	ug/L	ND
10A0357-04	Equipment Blank Pump III	Aqueous	1/21/2010 7:35	DM	1/30/2010 14:48	Benzene	JNB	1	ug/L	ND
10A0357-04	Equipment Blank Pump III	Aqueous	1/21/2010 7:35	DM	1/30/2010 14:48	1,2-Dichloroethane	JNB	1	ug/L	ND
10A0357-04	Equipment Blank Pump III	Aqueous	1/21/2010 7:35	DM	1/30/2010 14:48	Trichloroethylene	JNB	1	ug/L	ND
10A0357-04	Equipment Blank Pump III	Aqueous	1/21/2010 7:35	DM	1/30/2010 14:48	1,2-Dichloropropane	JNB	1	ug/L	ND
10A0357-04	Equipment Blank Pump III	Aqueous	1/21/2010 7:35	DM	1/30/2010 14:48	Bromodichloromethane	JNB	1	ug/L	ND
10A0357-04	Equipment Blank Pump III	Aqueous	1/21/2010 7:35	DM	1/30/2010 14:48	cis-1,3-Dichloropropene	JNB	1	ug/L	ND
10A0357-04	Equipment Blank Pump III	Aqueous	1/21/2010 7:35	DM	1/30/2010 14:48	Toluene	JNB	1	ug/L	ND
10A0357-04	Equipment Blank Pump III	Aqueous	1/21/2010 7:35	DM	1/30/2010 14:48	trans-1,3-Dichloropropene	JNB	1	ug/L	ND
10A0357-04	Equipment Blank Pump III	Aqueous	1/21/2010 7:35	DM	1/30/2010 14:48	1,1,2-Trichloroethane	JNB	1	ug/L	ND
10A0357-04	Equipment Blank Pump III	Aqueous	1/21/2010 7:35	DM	1/30/2010 14:48	Tetrachloroethylene	JNB	1	ug/L	ND
10A0357-04	Equipment Blank Pump III	Aqueous	1/21/2010 7:35	DM	1/30/2010 14:48	Dibromochloromethane	JNB	1	ug/L	ND
10A0357-04	Equipment Blank Pump III	Aqueous	1/21/2010 7:35	DM	1/30/2010 14:48	Chlorobenzene	JNB	1	ug/L	ND
10A0357-04	Equipment Blank Pump III	Aqueous	1/21/2010 7:35	DM	1/30/2010 14:48	1,1,1,2-Tetrachloroethane	JNB	1	ug/L	ND
10A0357-04	Equipment Blank Pump III	Aqueous	1/21/2010 7:35	DM	1/30/2010 14:48	Ethylbenzene	JNB	1	ug/L	ND
10A0357-04	Equipment Blank Pump III	Aqueous	1/21/2010 7:35	DM	1/30/2010 14:48	m,p-Xylene	JNB	1	ug/L	ND
10A0357-04	Equipment Blank Pump III	Aqueous	1/21/2010 7:35	DM	1/30/2010 14:48	o-Xylene	JNB	1	ug/L	ND
10A0357-04	Equipment Blank Pump III	Aqueous	1/21/2010 7:35	DM	1/30/2010 14:48	Bromoform	JNB	1	ug/L	ND
10A0357-04	Equipment Blank Pump III	Aqueous	1/21/2010 7:35	DM	1/30/2010 14:48	1,1,2,2-Tetrachloroethane	JNB	1	ug/L	ND
10A0357-04	Equipment Blank Pump III	Aqueous	1/21/2010 7:35	DM	1/30/2010 14:48	1,3-Dichlorobenzene	JNB	1	ug/L	ND
10A0357-04	Equipment Blank Pump III	Aqueous	1/21/2010 7:35	DM	1/30/2010 14:48	1,4-Dichlorobenzene	JNB	1	ug/L	ND
10A0357-04	Equipment Blank Pump III	Aqueous	1/21/2010 7:35	DM	1/30/2010 14:48	1,2-Dichlorobenzene	JNB	1	ug/L	ND

To: Southern Earth Sciences, Inc.
Post Office Box 231238
Montgomery, Alabama 36123

Report Date: 02/19/2010
Project No.: 06-401
Project: ALDOT - Coliseum Blvd Plume

ENVIROCHEM
Environmental Laboratories
4320 Midmost Drive Mobile, AL 36609
Phone (251) 344-9106 Fax (251) 341-9492

ECI Lab Number	Sample ID	Sample Type	Sample Date	Sample d By	Date Analyzed	Analyte	Analyst	RL	Units	Result
10A0357-03	Trip Blank	Aqueous	1/21/2010 7:30	DM	1/30/2010 17:46	Chloromethane	JNB	1	ug/L	ND
10A0357-03	Trip Blank	Aqueous	1/21/2010 7:30	DM	1/30/2010 17:46	Vinyl chloride	JNB	1	ug/L	ND
10A0357-03	Trip Blank	Aqueous	1/21/2010 7:30	DM	1/30/2010 17:46	Chloroethane	JNB	1	ug/L	ND
10A0357-03	Trip Blank	Aqueous	1/21/2010 7:30	DM	1/30/2010 17:46	Trichlorofluoromethane	JNB	1	ug/L	ND
10A0357-03	Trip Blank	Aqueous	1/21/2010 7:30	DM	1/30/2010 17:46	1,1-Dichloroethene	JNB	1	ug/L	ND
10A0357-03	Trip Blank	Aqueous	1/21/2010 7:30	DM	1/30/2010 17:46	Methylene Chloride	JNB	1	ug/L	ND
10A0357-03	Trip Blank	Aqueous	1/21/2010 7:30	DM	1/30/2010 17:46	trans-1,2-Dichloroethene	JNB	1	ug/L	ND
10A0357-03	Trip Blank	Aqueous	1/21/2010 7:30	DM	1/30/2010 17:46	1,1-Dichloroethane	JNB	1	ug/L	ND
10A0357-03	Trip Blank	Aqueous	1/21/2010 7:30	DM	1/30/2010 17:46	cis-1,2-Dichloroethene	JNB	1	ug/L	ND
10A0357-03	Trip Blank	Aqueous	1/21/2010 7:30	DM	1/30/2010 17:46	Chloroform	JNB	1	ug/L	ND
10A0357-03	Trip Blank	Aqueous	1/21/2010 7:30	DM	1/30/2010 17:46	1,1,1-Trichloroethane	JNB	1	ug/L	ND
10A0357-03	Trip Blank	Aqueous	1/21/2010 7:30	DM	1/30/2010 17:46	Carbon Tetrachloride	JNB	1	ug/L	ND
10A0357-03	Trip Blank	Aqueous	1/21/2010 7:30	DM	1/30/2010 17:46	Benzene	JNB	1	ug/L	ND
10A0357-03	Trip Blank	Aqueous	1/21/2010 7:30	DM	1/30/2010 17:46	1,2-Dichloroethane	JNB	1	ug/L	ND
10A0357-03	Trip Blank	Aqueous	1/21/2010 7:30	DM	1/30/2010 17:46	Trichloroethylene	JNB	1	ug/L	ND
10A0357-03	Trip Blank	Aqueous	1/21/2010 7:30	DM	1/30/2010 17:46	1,2-Dichloropropane	JNB	1	ug/L	ND
10A0357-03	Trip Blank	Aqueous	1/21/2010 7:30	DM	1/30/2010 17:46	Bromodichloromethane	JNB	1	ug/L	ND
10A0357-03	Trip Blank	Aqueous	1/21/2010 7:30	DM	1/30/2010 17:46	cis-1,3-Dichloropropene	JNB	1	ug/L	ND
10A0357-03	Trip Blank	Aqueous	1/21/2010 7:30	DM	1/30/2010 17:46	Toluene	JNB	1	ug/L	ND
10A0357-03	Trip Blank	Aqueous	1/21/2010 7:30	DM	1/30/2010 17:46	trans-1,3-Dichloropropene	JNB	1	ug/L	ND
10A0357-03	Trip Blank	Aqueous	1/21/2010 7:30	DM	1/30/2010 17:46	1,1,2-Trichloroethane	JNB	1	ug/L	ND
10A0357-03	Trip Blank	Aqueous	1/21/2010 7:30	DM	1/30/2010 17:46	Tetrachloroethylene	JNB	1	ug/L	ND
10A0357-03	Trip Blank	Aqueous	1/21/2010 7:30	DM	1/30/2010 17:46	Dibromochloromethane	JNB	1	ug/L	ND
10A0357-03	Trip Blank	Aqueous	1/21/2010 7:30	DM	1/30/2010 17:46	Chlorobenzene	JNB	1	ug/L	ND
10A0357-03	Trip Blank	Aqueous	1/21/2010 7:30	DM	1/30/2010 17:46	1,1,1,2-Tetrachloroethane	JNB	1	ug/L	ND
10A0357-03	Trip Blank	Aqueous	1/21/2010 7:30	DM	1/30/2010 17:46	Ethylbenzene	JNB	1	ug/L	ND
10A0357-03	Trip Blank	Aqueous	1/21/2010 7:30	DM	1/30/2010 17:46	m,p-Xylene	JNB	1	ug/L	ND
10A0357-03	Trip Blank	Aqueous	1/21/2010 7:30	DM	1/30/2010 17:46	o-Xylene	JNB	1	ug/L	ND
10A0357-03	Trip Blank	Aqueous	1/21/2010 7:30	DM	1/30/2010 17:46	Bromoform	JNB	1	ug/L	ND
10A0357-03	Trip Blank	Aqueous	1/21/2010 7:30	DM	1/30/2010 17:46	1,1,2,2-Tetrachloroethane	JNB	1	ug/L	ND
10A0357-03	Trip Blank	Aqueous	1/21/2010 7:30	DM	1/30/2010 17:46	1,3-Dichlorobenzene	JNB	1	ug/L	ND
10A0357-03	Trip Blank	Aqueous	1/21/2010 7:30	DM	1/30/2010 17:46	1,4-Dichlorobenzene	JNB	1	ug/L	ND
10A0357-03	Trip Blank	Aqueous	1/21/2010 7:30	DM	1/30/2010 17:46	1,2-Dichlorobenzene	JNB	1	ug/L	ND

To: Southern Earth Sciences, Inc.
Post Office Box 231238
Montgomery, Alabama 36123

Report Date: 02/19/2010
Project No.: 06-401
Project: ALDOT - Coliseum Blvd Plume

ENVIROCHEM
Environmental Laboratories
4320 Midmost Drive Mobile, AL 36609
Phone (251) 344-9106 Fax (251) 341-9492

ECI Lab Number	Sample ID	Sample Type	Sample Date	Sample d By	Date Analyzed	Analyte	Analyst	RL	Units	Result
10A0357-02	Equipment Blank Pump III	Aqueous	1/20/2010 8:05	DM	1/30/2010 17:20	Chloromethane	JNB	1	ug/L	ND
10A0357-02	Equipment Blank Pump III	Aqueous	1/20/2010 8:05	DM	1/30/2010 17:20	Vinyl chloride	JNB	1	ug/L	ND
10A0357-02	Equipment Blank Pump III	Aqueous	1/20/2010 8:05	DM	1/30/2010 17:20	Chloroethane	JNB	1	ug/L	ND
10A0357-02	Equipment Blank Pump III	Aqueous	1/20/2010 8:05	DM	1/30/2010 17:20	Trichlorofluoromethane	JNB	1	ug/L	ND
10A0357-02	Equipment Blank Pump III	Aqueous	1/20/2010 8:05	DM	1/30/2010 17:20	1,1-Dichloroethene	JNB	1	ug/L	ND
10A0357-02	Equipment Blank Pump III	Aqueous	1/20/2010 8:05	DM	1/30/2010 17:20	Methylene Chloride	JNB	1	ug/L	ND
10A0357-02	Equipment Blank Pump III	Aqueous	1/20/2010 8:05	DM	1/30/2010 17:20	trans-1,2-Dichloroethene	JNB	1	ug/L	ND
10A0357-02	Equipment Blank Pump III	Aqueous	1/20/2010 8:05	DM	1/30/2010 17:20	1,1-Dichloroethane	JNB	1	ug/L	ND
10A0357-02	Equipment Blank Pump III	Aqueous	1/20/2010 8:05	DM	1/30/2010 17:20	cis-1,2-Dichloroethene	JNB	1	ug/L	ND
10A0357-02	Equipment Blank Pump III	Aqueous	1/20/2010 8:05	DM	1/30/2010 17:20	Chloroform	JNB	1	ug/L	ND
10A0357-02	Equipment Blank Pump III	Aqueous	1/20/2010 8:05	DM	1/30/2010 17:20	1,1,1-Trichloroethane	JNB	1	ug/L	ND
10A0357-02	Equipment Blank Pump III	Aqueous	1/20/2010 8:05	DM	1/30/2010 17:20	Carbon Tetrachloride	JNB	1	ug/L	ND
10A0357-02	Equipment Blank Pump III	Aqueous	1/20/2010 8:05	DM	1/30/2010 17:20	Benzene	JNB	1	ug/L	ND
10A0357-02	Equipment Blank Pump III	Aqueous	1/20/2010 8:05	DM	1/30/2010 17:20	1,2-Dichloroethane	JNB	1	ug/L	ND
10A0357-02	Equipment Blank Pump III	Aqueous	1/20/2010 8:05	DM	1/30/2010 17:20	Trichloroethylene	JNB	1	ug/L	ND
10A0357-02	Equipment Blank Pump III	Aqueous	1/20/2010 8:05	DM	1/30/2010 17:20	1,2-Dichloropropane	JNB	1	ug/L	ND
10A0357-02	Equipment Blank Pump III	Aqueous	1/20/2010 8:05	DM	1/30/2010 17:20	Bromodichloromethane	JNB	1	ug/L	ND
10A0357-02	Equipment Blank Pump III	Aqueous	1/20/2010 8:05	DM	1/30/2010 17:20	cis-1,3-Dichloropropene	JNB	1	ug/L	ND
10A0357-02	Equipment Blank Pump III	Aqueous	1/20/2010 8:05	DM	1/30/2010 17:20	Toluene	JNB	1	ug/L	ND
10A0357-02	Equipment Blank Pump III	Aqueous	1/20/2010 8:05	DM	1/30/2010 17:20	trans-1,3-Dichloropropene	JNB	1	ug/L	ND
10A0357-02	Equipment Blank Pump III	Aqueous	1/20/2010 8:05	DM	1/30/2010 17:20	1,1,2-Trichloroethane	JNB	1	ug/L	ND
10A0357-02	Equipment Blank Pump III	Aqueous	1/20/2010 8:05	DM	1/30/2010 17:20	Tetrachloroethylene	JNB	1	ug/L	ND
10A0357-02	Equipment Blank Pump III	Aqueous	1/20/2010 8:05	DM	1/30/2010 17:20	Dibromochloromethane	JNB	1	ug/L	ND
10A0357-02	Equipment Blank Pump III	Aqueous	1/20/2010 8:05	DM	1/30/2010 17:20	Chlorobenzene	JNB	1	ug/L	ND
10A0357-02	Equipment Blank Pump III	Aqueous	1/20/2010 8:05	DM	1/30/2010 17:20	1,1,1,2-Tetrachloroethane	JNB	1	ug/L	ND
10A0357-02	Equipment Blank Pump III	Aqueous	1/20/2010 8:05	DM	1/30/2010 17:20	Ethylbenzene	JNB	1	ug/L	ND
10A0357-02	Equipment Blank Pump III	Aqueous	1/20/2010 8:05	DM	1/30/2010 17:20	m,p-Xylene	JNB	1	ug/L	ND
10A0357-02	Equipment Blank Pump III	Aqueous	1/20/2010 8:05	DM	1/30/2010 17:20	o-Xylene	JNB	1	ug/L	ND
10A0357-02	Equipment Blank Pump III	Aqueous	1/20/2010 8:05	DM	1/30/2010 17:20	Bromoform	JNB	1	ug/L	ND
10A0357-02	Equipment Blank Pump III	Aqueous	1/20/2010 8:05	DM	1/30/2010 17:20	1,1,2,2-Tetrachloroethane	JNB	1	ug/L	ND
10A0357-02	Equipment Blank Pump III	Aqueous	1/20/2010 8:05	DM	1/30/2010 17:20	1,3-Dichlorobenzene	JNB	1	ug/L	ND
10A0357-02	Equipment Blank Pump III	Aqueous	1/20/2010 8:05	DM	1/30/2010 17:20	1,4-Dichlorobenzene	JNB	1	ug/L	ND
10A0357-02	Equipment Blank Pump III	Aqueous	1/20/2010 8:05	DM	1/30/2010 17:20	1,2-Dichlorobenzene	JNB	1	ug/L	ND

To: Southern Earth Sciences, Inc.
Post Office Box 231238
Montgomery, Alabama 36123

Report Date: 02/19/2010
Project No.: 06-401
Project: ALDOT - Coliseum Blvd Plume

ENVIROCHEM
Environmental Laboratories
4320 Midmost Drive Mobile, AL 36609
Phone (251) 344-9106 Fax (251) 341-9492

ECI Lab Number	Sample ID	Sample Type	Sample Date	Sample d By	Date Analyzed	Analyte	Analyst	RL	Units	Result
10A0357-01	Trip Blank	Aqueous	1/20/2010 8:00	DM	1/30/2010 16:55	Chloromethane	JNB	1	ug/L	ND
10A0357-01	Trip Blank	Aqueous	1/20/2010 8:00	DM	1/30/2010 16:55	Vinyl chloride	JNB	1	ug/L	ND
10A0357-01	Trip Blank	Aqueous	1/20/2010 8:00	DM	1/30/2010 16:55	Chloroethane	JNB	1	ug/L	ND
10A0357-01	Trip Blank	Aqueous	1/20/2010 8:00	DM	1/30/2010 16:55	Trichlorofluoromethane	JNB	1	ug/L	ND
10A0357-01	Trip Blank	Aqueous	1/20/2010 8:00	DM	1/30/2010 16:55	1,1-Dichloroethene	JNB	1	ug/L	ND
10A0357-01	Trip Blank	Aqueous	1/20/2010 8:00	DM	1/30/2010 16:55	Methylene Chloride	JNB	1	ug/L	ND
10A0357-01	Trip Blank	Aqueous	1/20/2010 8:00	DM	1/30/2010 16:55	trans-1,2-Dichloroethene	JNB	1	ug/L	ND
10A0357-01	Trip Blank	Aqueous	1/20/2010 8:00	DM	1/30/2010 16:55	1,1-Dichloroethane	JNB	1	ug/L	ND
10A0357-01	Trip Blank	Aqueous	1/20/2010 8:00	DM	1/30/2010 16:55	cis-1,2-Dichloroethene	JNB	1	ug/L	ND
10A0357-01	Trip Blank	Aqueous	1/20/2010 8:00	DM	1/30/2010 16:55	Chloroform	JNB	1	ug/L	ND
10A0357-01	Trip Blank	Aqueous	1/20/2010 8:00	DM	1/30/2010 16:55	1,1,1-Trichloroethane	JNB	1	ug/L	ND
10A0357-01	Trip Blank	Aqueous	1/20/2010 8:00	DM	1/30/2010 16:55	Carbon Tetrachloride	JNB	1	ug/L	ND
10A0357-01	Trip Blank	Aqueous	1/20/2010 8:00	DM	1/30/2010 16:55	Benzene	JNB	1	ug/L	ND
10A0357-01	Trip Blank	Aqueous	1/20/2010 8:00	DM	1/30/2010 16:55	1,2-Dichloroethane	JNB	1	ug/L	ND
10A0357-01	Trip Blank	Aqueous	1/20/2010 8:00	DM	1/30/2010 16:55	Trichloroethylene	JNB	1	ug/L	ND
10A0357-01	Trip Blank	Aqueous	1/20/2010 8:00	DM	1/30/2010 16:55	1,2-Dichloropropane	JNB	1	ug/L	ND
10A0357-01	Trip Blank	Aqueous	1/20/2010 8:00	DM	1/30/2010 16:55	Bromodichloromethane	JNB	1	ug/L	ND
10A0357-01	Trip Blank	Aqueous	1/20/2010 8:00	DM	1/30/2010 16:55	cis-1,3-Dichloropropene	JNB	1	ug/L	ND
10A0357-01	Trip Blank	Aqueous	1/20/2010 8:00	DM	1/30/2010 16:55	Toluene	JNB	1	ug/L	ND
10A0357-01	Trip Blank	Aqueous	1/20/2010 8:00	DM	1/30/2010 16:55	trans-1,3-Dichloropropene	JNB	1	ug/L	ND
10A0357-01	Trip Blank	Aqueous	1/20/2010 8:00	DM	1/30/2010 16:55	1,1,2-Trichloroethane	JNB	1	ug/L	ND
10A0357-01	Trip Blank	Aqueous	1/20/2010 8:00	DM	1/30/2010 16:55	Tetrachloroethylene	JNB	1	ug/L	ND
10A0357-01	Trip Blank	Aqueous	1/20/2010 8:00	DM	1/30/2010 16:55	Dibromochloromethane	JNB	1	ug/L	ND
10A0357-01	Trip Blank	Aqueous	1/20/2010 8:00	DM	1/30/2010 16:55	Chlorobenzene	JNB	1	ug/L	ND
10A0357-01	Trip Blank	Aqueous	1/20/2010 8:00	DM	1/30/2010 16:55	1,1,1,2-Tetrachloroethane	JNB	1	ug/L	ND
10A0357-01	Trip Blank	Aqueous	1/20/2010 8:00	DM	1/30/2010 16:55	Ethylbenzene	JNB	1	ug/L	ND
10A0357-01	Trip Blank	Aqueous	1/20/2010 8:00	DM	1/30/2010 16:55	m,p-Xylene	JNB	1	ug/L	ND
10A0357-01	Trip Blank	Aqueous	1/20/2010 8:00	DM	1/30/2010 16:55	o-Xylene	JNB	1	ug/L	ND
10A0357-01	Trip Blank	Aqueous	1/20/2010 8:00	DM	1/30/2010 16:55	Bromoform	JNB	1	ug/L	ND
10A0357-01	Trip Blank	Aqueous	1/20/2010 8:00	DM	1/30/2010 16:55	1,1,2,2-Tetrachloroethane	JNB	1	ug/L	ND
10A0357-01	Trip Blank	Aqueous	1/20/2010 8:00	DM	1/30/2010 16:55	1,3-Dichlorobenzene	JNB	1	ug/L	ND
10A0357-01	Trip Blank	Aqueous	1/20/2010 8:00	DM	1/30/2010 16:55	1,4-Dichlorobenzene	JNB	1	ug/L	ND
10A0357-01	Trip Blank	Aqueous	1/20/2010 8:00	DM	1/30/2010 16:55	1,2-Dichlorobenzene	JNB	1	ug/L	ND

To: Southern Earth Sciences, Inc.
Post Office Box 231238
Montgomery, Alabama 36123

Report Date: 02/19/2010
Project No.: 06-401
Project: ALDOT - Coliseum Blvd Plume

ENVIROCHEM
Environmental Laboratories
4320 Midmost Drive Mobile, AL 36609
Phone (251) 344-9106 Fax (251) 341-9492

ECI Lab Number	Sample ID	Sample Type	Sample Date	Sample d By	Date Analyzed	Analyte	Analyst	RL	Units	Result
10A0356-02	Equipment Blank Pump III	Aqueous	1/19/2010 9:30	DM	1/30/2010 16:30	Chloromethane	JNB	1	ug/L	ND
10A0356-02	Equipment Blank Pump III	Aqueous	1/19/2010 9:30	DM	1/30/2010 16:30	Vinyl chloride	JNB	1	ug/L	ND
10A0356-02	Equipment Blank Pump III	Aqueous	1/19/2010 9:30	DM	1/30/2010 16:30	Chloroethane	JNB	1	ug/L	ND
10A0356-02	Equipment Blank Pump III	Aqueous	1/19/2010 9:30	DM	1/30/2010 16:30	Trichlorofluoromethane	JNB	1	ug/L	ND
10A0356-02	Equipment Blank Pump III	Aqueous	1/19/2010 9:30	DM	1/30/2010 16:30	1,1-Dichloroethene	JNB	1	ug/L	ND
10A0356-02	Equipment Blank Pump III	Aqueous	1/19/2010 9:30	DM	1/30/2010 16:30	Methylene Chloride	JNB	1	ug/L	ND
10A0356-02	Equipment Blank Pump III	Aqueous	1/19/2010 9:30	DM	1/30/2010 16:30	trans-1,2-Dichloroethene	JNB	1	ug/L	ND
10A0356-02	Equipment Blank Pump III	Aqueous	1/19/2010 9:30	DM	1/30/2010 16:30	1,1-Dichloroethane	JNB	1	ug/L	ND
10A0356-02	Equipment Blank Pump III	Aqueous	1/19/2010 9:30	DM	1/30/2010 16:30	cis-1,2-Dichloroethene	JNB	1	ug/L	ND
10A0356-02	Equipment Blank Pump III	Aqueous	1/19/2010 9:30	DM	1/30/2010 16:30	Chloroform	JNB	1	ug/L	ND
10A0356-02	Equipment Blank Pump III	Aqueous	1/19/2010 9:30	DM	1/30/2010 16:30	1,1,1-Trichloroethane	JNB	1	ug/L	ND
10A0356-02	Equipment Blank Pump III	Aqueous	1/19/2010 9:30	DM	1/30/2010 16:30	Carbon Tetrachloride	JNB	1	ug/L	ND
10A0356-02	Equipment Blank Pump III	Aqueous	1/19/2010 9:30	DM	1/30/2010 16:30	Benzene	JNB	1	ug/L	ND
10A0356-02	Equipment Blank Pump III	Aqueous	1/19/2010 9:30	DM	1/30/2010 16:30	1,2-Dichloroethane	JNB	1	ug/L	ND
10A0356-02	Equipment Blank Pump III	Aqueous	1/19/2010 9:30	DM	1/30/2010 16:30	Trichloroethylene	JNB	1	ug/L	ND
10A0356-02	Equipment Blank Pump III	Aqueous	1/19/2010 9:30	DM	1/30/2010 16:30	1,2-Dichloropropane	JNB	1	ug/L	ND
10A0356-02	Equipment Blank Pump III	Aqueous	1/19/2010 9:30	DM	1/30/2010 16:30	Bromodichloromethane	JNB	1	ug/L	ND
10A0356-02	Equipment Blank Pump III	Aqueous	1/19/2010 9:30	DM	1/30/2010 16:30	cis-1,3-Dichloropropene	JNB	1	ug/L	ND
10A0356-02	Equipment Blank Pump III	Aqueous	1/19/2010 9:30	DM	1/30/2010 16:30	Toluene	JNB	1	ug/L	ND
10A0356-02	Equipment Blank Pump III	Aqueous	1/19/2010 9:30	DM	1/30/2010 16:30	trans-1,3-Dichloropropene	JNB	1	ug/L	ND
10A0356-02	Equipment Blank Pump III	Aqueous	1/19/2010 9:30	DM	1/30/2010 16:30	1,1,2-Trichloroethane	JNB	1	ug/L	ND
10A0356-02	Equipment Blank Pump III	Aqueous	1/19/2010 9:30	DM	1/30/2010 16:30	Tetrachloroethylene	JNB	1	ug/L	ND
10A0356-02	Equipment Blank Pump III	Aqueous	1/19/2010 9:30	DM	1/30/2010 16:30	Dibromochloromethane	JNB	1	ug/L	ND
10A0356-02	Equipment Blank Pump III	Aqueous	1/19/2010 9:30	DM	1/30/2010 16:30	Chlorobenzene	JNB	1	ug/L	ND
10A0356-02	Equipment Blank Pump III	Aqueous	1/19/2010 9:30	DM	1/30/2010 16:30	1,1,1,2-Tetrachloroethane	JNB	1	ug/L	ND
10A0356-02	Equipment Blank Pump III	Aqueous	1/19/2010 9:30	DM	1/30/2010 16:30	Ethylbenzene	JNB	1	ug/L	ND
10A0356-02	Equipment Blank Pump III	Aqueous	1/19/2010 9:30	DM	1/30/2010 16:30	m,p-Xylene	JNB	1	ug/L	ND
10A0356-02	Equipment Blank Pump III	Aqueous	1/19/2010 9:30	DM	1/30/2010 16:30	o-Xylene	JNB	1	ug/L	ND
10A0356-02	Equipment Blank Pump III	Aqueous	1/19/2010 9:30	DM	1/30/2010 16:30	Bromoform	JNB	1	ug/L	ND
10A0356-02	Equipment Blank Pump III	Aqueous	1/19/2010 9:30	DM	1/30/2010 16:30	1,1,2,2-Tetrachloroethane	JNB	1	ug/L	ND
10A0356-02	Equipment Blank Pump III	Aqueous	1/19/2010 9:30	DM	1/30/2010 16:30	1,3-Dichlorobenzene	JNB	1	ug/L	ND
10A0356-02	Equipment Blank Pump III	Aqueous	1/19/2010 9:30	DM	1/30/2010 16:30	1,4-Dichlorobenzene	JNB	1	ug/L	ND
10A0356-02	Equipment Blank Pump III	Aqueous	1/19/2010 9:30	DM	1/30/2010 16:30	1,2-Dichlorobenzene	JNB	1	ug/L	ND

To: Southern Earth Sciences, Inc.
Post Office Box 231238
Montgomery, Alabama 36123

Report Date: 02/19/2010
Project No.: 06-401
Project: ALDOT - Coliseum Blvd Plume

ENVIROCHEM
Environmental Laboratories
4320 Midmost Drive Mobile, AL 36609
Phone (251) 344-9106 Fax (251) 341-9492

ECI Lab Number	Sample ID	Sample Type	Sample Date	Sample d By	Date Analyzed	Analyte	Analyst	RL	Units	Result
10A0356-01	Trip Blank	Aqueous	1/19/2010 7:15	DM	1/30/2010 16:04	Chloromethane	JNB	1	ug/L	ND
10A0356-01	Trip Blank	Aqueous	1/19/2010 7:15	DM	1/30/2010 16:04	Vinyl chloride	JNB	1	ug/L	ND
10A0356-01	Trip Blank	Aqueous	1/19/2010 7:15	DM	1/30/2010 16:04	Chloroethane	JNB	1	ug/L	ND
10A0356-01	Trip Blank	Aqueous	1/19/2010 7:15	DM	1/30/2010 16:04	Trichlorofluoromethane	JNB	1	ug/L	ND
10A0356-01	Trip Blank	Aqueous	1/19/2010 7:15	DM	1/30/2010 16:04	1,1-Dichloroethene	JNB	1	ug/L	ND
10A0356-01	Trip Blank	Aqueous	1/19/2010 7:15	DM	1/30/2010 16:04	Methylene Chloride	JNB	1	ug/L	ND
10A0356-01	Trip Blank	Aqueous	1/19/2010 7:15	DM	1/30/2010 16:04	trans-1,2-Dichloroethene	JNB	1	ug/L	ND
10A0356-01	Trip Blank	Aqueous	1/19/2010 7:15	DM	1/30/2010 16:04	1,1-Dichloroethane	JNB	1	ug/L	ND
10A0356-01	Trip Blank	Aqueous	1/19/2010 7:15	DM	1/30/2010 16:04	cis-1,2-Dichloroethene	JNB	1	ug/L	ND
10A0356-01	Trip Blank	Aqueous	1/19/2010 7:15	DM	1/30/2010 16:04	Chloroform	JNB	1	ug/L	ND
10A0356-01	Trip Blank	Aqueous	1/19/2010 7:15	DM	1/30/2010 16:04	1,1,1-Trichloroethane	JNB	1	ug/L	ND
10A0356-01	Trip Blank	Aqueous	1/19/2010 7:15	DM	1/30/2010 16:04	Carbon Tetrachloride	JNB	1	ug/L	ND
10A0356-01	Trip Blank	Aqueous	1/19/2010 7:15	DM	1/30/2010 16:04	Benzene	JNB	1	ug/L	ND
10A0356-01	Trip Blank	Aqueous	1/19/2010 7:15	DM	1/30/2010 16:04	1,2-Dichloroethane	JNB	1	ug/L	ND
10A0356-01	Trip Blank	Aqueous	1/19/2010 7:15	DM	1/30/2010 16:04	Trichloroethylene	JNB	1	ug/L	ND
10A0356-01	Trip Blank	Aqueous	1/19/2010 7:15	DM	1/30/2010 16:04	1,2-Dichloropropane	JNB	1	ug/L	ND
10A0356-01	Trip Blank	Aqueous	1/19/2010 7:15	DM	1/30/2010 16:04	Bromodichloromethane	JNB	1	ug/L	ND
10A0356-01	Trip Blank	Aqueous	1/19/2010 7:15	DM	1/30/2010 16:04	cis-1,3-Dichloropropene	JNB	1	ug/L	ND
10A0356-01	Trip Blank	Aqueous	1/19/2010 7:15	DM	1/30/2010 16:04	Toluene	JNB	1	ug/L	ND
10A0356-01	Trip Blank	Aqueous	1/19/2010 7:15	DM	1/30/2010 16:04	trans-1,3-Dichloropropene	JNB	1	ug/L	ND
10A0356-01	Trip Blank	Aqueous	1/19/2010 7:15	DM	1/30/2010 16:04	1,1,2-Trichloroethane	JNB	1	ug/L	ND
10A0356-01	Trip Blank	Aqueous	1/19/2010 7:15	DM	1/30/2010 16:04	Tetrachloroethylene	JNB	1	ug/L	ND
10A0356-01	Trip Blank	Aqueous	1/19/2010 7:15	DM	1/30/2010 16:04	Dibromochloromethane	JNB	1	ug/L	ND
10A0356-01	Trip Blank	Aqueous	1/19/2010 7:15	DM	1/30/2010 16:04	Chlorobenzene	JNB	1	ug/L	ND
10A0356-01	Trip Blank	Aqueous	1/19/2010 7:15	DM	1/30/2010 16:04	1,1,1,2-Tetrachloroethane	JNB	1	ug/L	ND
10A0356-01	Trip Blank	Aqueous	1/19/2010 7:15	DM	1/30/2010 16:04	Ethylbenzene	JNB	1	ug/L	ND
10A0356-01	Trip Blank	Aqueous	1/19/2010 7:15	DM	1/30/2010 16:04	m,p-Xylene	JNB	1	ug/L	ND
10A0356-01	Trip Blank	Aqueous	1/19/2010 7:15	DM	1/30/2010 16:04	o-Xylene	JNB	1	ug/L	ND
10A0356-01	Trip Blank	Aqueous	1/19/2010 7:15	DM	1/30/2010 16:04	Bromoform	JNB	1	ug/L	ND
10A0356-01	Trip Blank	Aqueous	1/19/2010 7:15	DM	1/30/2010 16:04	1,1,2,2-Tetrachloroethane	JNB	1	ug/L	ND
10A0356-01	Trip Blank	Aqueous	1/19/2010 7:15	DM	1/30/2010 16:04	1,3-Dichlorobenzene	JNB	1	ug/L	ND
10A0356-01	Trip Blank	Aqueous	1/19/2010 7:15	DM	1/30/2010 16:04	1,4-Dichlorobenzene	JNB	1	ug/L	ND
10A0356-01	Trip Blank	Aqueous	1/19/2010 7:15	DM	1/30/2010 16:04	1,2-Dichlorobenzene	JNB	1	ug/L	ND

To: Southern Earth Sciences, Inc.
Post Office Box 231238
Montgomery, Alabama 36123

Report Date: 02/19/2010
Project No.: 06-401
Project: ALDOT - Coliseum Blvd Plume

ENVIROCHEM
Environmental Laboratories
4320 Midmost Drive Mobile, AL 36609
Phone (251) 344-9106 Fax (251) 341-9492

ECI Lab Number	Sample ID	Sample Type	Sample Date	Sample d By	Date Analyzed	Analyte	Analyst	RL	Units	Result
10A0355-01	Trip Blank	Aqueous	1/18/2010 9:00	DM	1/28/2010 15:15	Chloromethane	JNB	1	ug/L	ND
10A0355-01	Trip Blank	Aqueous	1/18/2010 9:00	DM	1/28/2010 15:15	Vinyl chloride	JNB	1	ug/L	ND
10A0355-01	Trip Blank	Aqueous	1/18/2010 9:00	DM	1/28/2010 15:15	Chloroethane	JNB	1	ug/L	ND
10A0355-01	Trip Blank	Aqueous	1/18/2010 9:00	DM	1/28/2010 15:15	Trichlorofluoromethane	JNB	1	ug/L	ND
10A0355-01	Trip Blank	Aqueous	1/18/2010 9:00	DM	1/28/2010 15:15	1,1-Dichloroethene	JNB	1	ug/L	ND
10A0355-01	Trip Blank	Aqueous	1/18/2010 9:00	DM	1/28/2010 15:15	Methylene Chloride	JNB	1	ug/L	ND
10A0355-01	Trip Blank	Aqueous	1/18/2010 9:00	DM	1/28/2010 15:15	trans-1,2-Dichloroethene	JNB	1	ug/L	ND
10A0355-01	Trip Blank	Aqueous	1/18/2010 9:00	DM	1/28/2010 15:15	1,1-Dichloroethane	JNB	1	ug/L	ND
10A0355-01	Trip Blank	Aqueous	1/18/2010 9:00	DM	1/28/2010 15:15	cis-1,2-Dichloroethene	JNB	1	ug/L	ND
10A0355-01	Trip Blank	Aqueous	1/18/2010 9:00	DM	1/28/2010 15:15	Chloroform	JNB	1	ug/L	ND
10A0355-01	Trip Blank	Aqueous	1/18/2010 9:00	DM	1/28/2010 15:15	1,1,1-Trichloroethane	JNB	1	ug/L	ND
10A0355-01	Trip Blank	Aqueous	1/18/2010 9:00	DM	1/28/2010 15:15	Carbon Tetrachloride	JNB	1	ug/L	ND
10A0355-01	Trip Blank	Aqueous	1/18/2010 9:00	DM	1/28/2010 15:15	Benzene	JNB	1	ug/L	ND
10A0355-01	Trip Blank	Aqueous	1/18/2010 9:00	DM	1/28/2010 15:15	1,2-Dichloroethane	JNB	1	ug/L	ND
10A0355-01	Trip Blank	Aqueous	1/18/2010 9:00	DM	1/28/2010 15:15	Trichloroethylene	JNB	1	ug/L	ND
10A0355-01	Trip Blank	Aqueous	1/18/2010 9:00	DM	1/28/2010 15:15	1,2-Dichloropropane	JNB	1	ug/L	ND
10A0355-01	Trip Blank	Aqueous	1/18/2010 9:00	DM	1/28/2010 15:15	Bromodichloromethane	JNB	1	ug/L	ND
10A0355-01	Trip Blank	Aqueous	1/18/2010 9:00	DM	1/28/2010 15:15	cis-1,3-Dichloropropene	JNB	1	ug/L	ND
10A0355-01	Trip Blank	Aqueous	1/18/2010 9:00	DM	1/28/2010 15:15	Toluene	JNB	1	ug/L	ND
10A0355-01	Trip Blank	Aqueous	1/18/2010 9:00	DM	1/28/2010 15:15	trans-1,3-Dichloropropene	JNB	1	ug/L	ND
10A0355-01	Trip Blank	Aqueous	1/18/2010 9:00	DM	1/28/2010 15:15	1,1,2-Trichloroethane	JNB	1	ug/L	ND
10A0355-01	Trip Blank	Aqueous	1/18/2010 9:00	DM	1/28/2010 15:15	Tetrachloroethylene	JNB	1	ug/L	ND
10A0355-01	Trip Blank	Aqueous	1/18/2010 9:00	DM	1/28/2010 15:15	Dibromochloromethane	JNB	1	ug/L	ND
10A0355-01	Trip Blank	Aqueous	1/18/2010 9:00	DM	1/28/2010 15:15	Chlorobenzene	JNB	1	ug/L	ND
10A0355-01	Trip Blank	Aqueous	1/18/2010 9:00	DM	1/28/2010 15:15	1,1,1,2-Tetrachloroethane	JNB	1	ug/L	ND
10A0355-01	Trip Blank	Aqueous	1/18/2010 9:00	DM	1/28/2010 15:15	Ethylbenzene	JNB	1	ug/L	ND
10A0355-01	Trip Blank	Aqueous	1/18/2010 9:00	DM	1/28/2010 15:15	m,p-Xylene	JNB	1	ug/L	ND
10A0355-01	Trip Blank	Aqueous	1/18/2010 9:00	DM	1/28/2010 15:15	o-Xylene	JNB	1	ug/L	ND
10A0355-01	Trip Blank	Aqueous	1/18/2010 9:00	DM	1/28/2010 15:15	Bromoform	JNB	1	ug/L	ND
10A0355-01	Trip Blank	Aqueous	1/18/2010 9:00	DM	1/28/2010 15:15	1,1,2,2-Tetrachloroethane	JNB	1	ug/L	ND
10A0355-01	Trip Blank	Aqueous	1/18/2010 9:00	DM	1/28/2010 15:15	1,3-Dichlorobenzene	JNB	1	ug/L	ND
10A0355-01	Trip Blank	Aqueous	1/18/2010 9:00	DM	1/28/2010 15:15	1,4-Dichlorobenzene	JNB	1	ug/L	ND
10A0355-01	Trip Blank	Aqueous	1/18/2010 9:00	DM	1/28/2010 15:15	1,2-Dichlorobenzene	JNB	1	ug/L	ND

To: Southern Earth Sciences, Inc.
Post Office Box 231238
Montgomery, Alabama 36123

Report Date: 02/19/2010
Project No.: 06-401
Project: ALDOT - Coliseum Blvd Plume

ENVIROCHEM
Environmental Laboratories
4320 Midmost Drive Mobile, AL 36609
Phone (251) 344-9106 Fax (251) 341-9492

ECI Lab Number	Sample ID	Sample Type	Sample Date	Sample d By	Date Analyzed	Analyte	Analyst	RL	Units	Result
10A0354-01	Trip Blank	Aqueous	1/15/2010 7:30	DM	1/28/2010 14:40	Chloromethane	JNB	1	ug/L	ND
10A0354-01	Trip Blank	Aqueous	1/15/2010 7:30	DM	1/28/2010 14:40	Vinyl chloride	JNB	1	ug/L	ND
10A0354-01	Trip Blank	Aqueous	1/15/2010 7:30	DM	1/28/2010 14:40	Chloroethane	JNB	1	ug/L	ND
10A0354-01	Trip Blank	Aqueous	1/15/2010 7:30	DM	1/28/2010 14:40	Trichlorofluoromethane	JNB	1	ug/L	ND
10A0354-01	Trip Blank	Aqueous	1/15/2010 7:30	DM	1/28/2010 14:40	1,1-Dichloroethene	JNB	1	ug/L	ND
10A0354-01	Trip Blank	Aqueous	1/15/2010 7:30	DM	1/28/2010 14:40	Methylene Chloride	JNB	1	ug/L	ND
10A0354-01	Trip Blank	Aqueous	1/15/2010 7:30	DM	1/28/2010 14:40	trans-1,2-Dichloroethene	JNB	1	ug/L	ND
10A0354-01	Trip Blank	Aqueous	1/15/2010 7:30	DM	1/28/2010 14:40	1,1-Dichloroethane	JNB	1	ug/L	ND
10A0354-01	Trip Blank	Aqueous	1/15/2010 7:30	DM	1/28/2010 14:40	cis-1,2-Dichloroethene	JNB	1	ug/L	ND
10A0354-01	Trip Blank	Aqueous	1/15/2010 7:30	DM	1/28/2010 14:40	Chloroform	JNB	1	ug/L	ND
10A0354-01	Trip Blank	Aqueous	1/15/2010 7:30	DM	1/28/2010 14:40	1,1,1-Trichloroethane	JNB	1	ug/L	ND
10A0354-01	Trip Blank	Aqueous	1/15/2010 7:30	DM	1/28/2010 14:40	Carbon Tetrachloride	JNB	1	ug/L	ND
10A0354-01	Trip Blank	Aqueous	1/15/2010 7:30	DM	1/28/2010 14:40	Benzene	JNB	1	ug/L	ND
10A0354-01	Trip Blank	Aqueous	1/15/2010 7:30	DM	1/28/2010 14:40	1,2-Dichloroethane	JNB	1	ug/L	ND
10A0354-01	Trip Blank	Aqueous	1/15/2010 7:30	DM	1/28/2010 14:40	Trichloroethylene	JNB	1	ug/L	ND
10A0354-01	Trip Blank	Aqueous	1/15/2010 7:30	DM	1/28/2010 14:40	1,2-Dichloropropane	JNB	1	ug/L	ND
10A0354-01	Trip Blank	Aqueous	1/15/2010 7:30	DM	1/28/2010 14:40	Bromodichloromethane	JNB	1	ug/L	ND
10A0354-01	Trip Blank	Aqueous	1/15/2010 7:30	DM	1/28/2010 14:40	cis-1,3-Dichloropropene	JNB	1	ug/L	ND
10A0354-01	Trip Blank	Aqueous	1/15/2010 7:30	DM	1/28/2010 14:40	Toluene	JNB	1	ug/L	ND
10A0354-01	Trip Blank	Aqueous	1/15/2010 7:30	DM	1/28/2010 14:40	trans-1,3-Dichloropropene	JNB	1	ug/L	ND
10A0354-01	Trip Blank	Aqueous	1/15/2010 7:30	DM	1/28/2010 14:40	1,1,2-Trichloroethane	JNB	1	ug/L	ND
10A0354-01	Trip Blank	Aqueous	1/15/2010 7:30	DM	1/28/2010 14:40	Tetrachloroethylene	JNB	1	ug/L	ND
10A0354-01	Trip Blank	Aqueous	1/15/2010 7:30	DM	1/28/2010 14:40	Dibromochloromethane	JNB	1	ug/L	ND
10A0354-01	Trip Blank	Aqueous	1/15/2010 7:30	DM	1/28/2010 14:40	Chlorobenzene	JNB	1	ug/L	ND
10A0354-01	Trip Blank	Aqueous	1/15/2010 7:30	DM	1/28/2010 14:40	1,1,1,2-Tetrachloroethane	JNB	1	ug/L	ND
10A0354-01	Trip Blank	Aqueous	1/15/2010 7:30	DM	1/28/2010 14:40	Ethylbenzene	JNB	1	ug/L	ND
10A0354-01	Trip Blank	Aqueous	1/15/2010 7:30	DM	1/28/2010 14:40	m,p-Xylene	JNB	1	ug/L	ND
10A0354-01	Trip Blank	Aqueous	1/15/2010 7:30	DM	1/28/2010 14:40	o-Xylene	JNB	1	ug/L	ND
10A0354-01	Trip Blank	Aqueous	1/15/2010 7:30	DM	1/28/2010 14:40	Bromoform	JNB	1	ug/L	ND
10A0354-01	Trip Blank	Aqueous	1/15/2010 7:30	DM	1/28/2010 14:40	1,1,2,2-Tetrachloroethane	JNB	1	ug/L	ND
10A0354-01	Trip Blank	Aqueous	1/15/2010 7:30	DM	1/28/2010 14:40	1,3-Dichlorobenzene	JNB	1	ug/L	ND
10A0354-01	Trip Blank	Aqueous	1/15/2010 7:30	DM	1/28/2010 14:40	1,4-Dichlorobenzene	JNB	1	ug/L	ND
10A0354-01	Trip Blank	Aqueous	1/15/2010 7:30	DM	1/28/2010 14:40	1,2-Dichlorobenzene	JNB	1	ug/L	ND

To: Southern Earth Sciences, Inc.
Post Office Box 231238
Montgomery, Alabama 36123

Report Date: 02/19/2010
Project No.: 06-401
Project: ALDOT - Coliseum Blvd Plume

ENVIROCHEM
Environmental Laboratories
4320 Midmost Drive Mobile, AL 36609
Phone (251) 344-9106 Fax (251) 341-9492

ECI Lab Number	Sample ID	Sample Type	Sample Date	Sample d By	Date Analyzed	Analyte	Analyst	RL	Units	Result
10A0340-07	Equipment Blank Pump VI	Aqueous	1/20/2010 8:30	SB	1/30/2010 15:39	Chloromethane	JNB	1	ug/L	ND
10A0340-07	Equipment Blank Pump VI	Aqueous	1/20/2010 8:30	SB	1/30/2010 15:39	Vinyl chloride	JNB	1	ug/L	ND
10A0340-07	Equipment Blank Pump VI	Aqueous	1/20/2010 8:30	SB	1/30/2010 15:39	Chloroethane	JNB	1	ug/L	ND
10A0340-07	Equipment Blank Pump VI	Aqueous	1/20/2010 8:30	SB	1/30/2010 15:39	Trichlorofluoromethane	JNB	1	ug/L	ND
10A0340-07	Equipment Blank Pump VI	Aqueous	1/20/2010 8:30	SB	1/30/2010 15:39	1,1-Dichloroethene	JNB	1	ug/L	ND
10A0340-07	Equipment Blank Pump VI	Aqueous	1/20/2010 8:30	SB	1/30/2010 15:39	Methylene Chloride	JNB	1	ug/L	ND
10A0340-07	Equipment Blank Pump VI	Aqueous	1/20/2010 8:30	SB	1/30/2010 15:39	trans-1,2-Dichloroethene	JNB	1	ug/L	ND
10A0340-07	Equipment Blank Pump VI	Aqueous	1/20/2010 8:30	SB	1/30/2010 15:39	1,1-Dichloroethane	JNB	1	ug/L	ND
10A0340-07	Equipment Blank Pump VI	Aqueous	1/20/2010 8:30	SB	1/30/2010 15:39	cis-1,2-Dichloroethene	JNB	1	ug/L	ND
10A0340-07	Equipment Blank Pump VI	Aqueous	1/20/2010 8:30	SB	1/30/2010 15:39	Chloroform	JNB	1	ug/L	ND
10A0340-07	Equipment Blank Pump VI	Aqueous	1/20/2010 8:30	SB	1/30/2010 15:39	1,1,1-Trichloroethane	JNB	1	ug/L	ND
10A0340-07	Equipment Blank Pump VI	Aqueous	1/20/2010 8:30	SB	1/30/2010 15:39	Carbon Tetrachloride	JNB	1	ug/L	ND
10A0340-07	Equipment Blank Pump VI	Aqueous	1/20/2010 8:30	SB	1/30/2010 15:39	Benzene	JNB	1	ug/L	ND
10A0340-07	Equipment Blank Pump VI	Aqueous	1/20/2010 8:30	SB	1/30/2010 15:39	1,2-Dichloroethane	JNB	1	ug/L	ND
10A0340-07	Equipment Blank Pump VI	Aqueous	1/20/2010 8:30	SB	1/30/2010 15:39	Trichloroethylene	JNB	1	ug/L	ND
10A0340-07	Equipment Blank Pump VI	Aqueous	1/20/2010 8:30	SB	1/30/2010 15:39	1,2-Dichloropropane	JNB	1	ug/L	ND
10A0340-07	Equipment Blank Pump VI	Aqueous	1/20/2010 8:30	SB	1/30/2010 15:39	Bromodichloromethane	JNB	1	ug/L	ND
10A0340-07	Equipment Blank Pump VI	Aqueous	1/20/2010 8:30	SB	1/30/2010 15:39	cis-1,3-Dichloropropene	JNB	1	ug/L	ND
10A0340-07	Equipment Blank Pump VI	Aqueous	1/20/2010 8:30	SB	1/30/2010 15:39	Toluene	JNB	1	ug/L	ND
10A0340-07	Equipment Blank Pump VI	Aqueous	1/20/2010 8:30	SB	1/30/2010 15:39	trans-1,3-Dichloropropene	JNB	1	ug/L	ND
10A0340-07	Equipment Blank Pump VI	Aqueous	1/20/2010 8:30	SB	1/30/2010 15:39	1,1,2-Trichloroethane	JNB	1	ug/L	ND
10A0340-07	Equipment Blank Pump VI	Aqueous	1/20/2010 8:30	SB	1/30/2010 15:39	Tetrachloroethylene	JNB	1	ug/L	ND
10A0340-07	Equipment Blank Pump VI	Aqueous	1/20/2010 8:30	SB	1/30/2010 15:39	Dibromochloromethane	JNB	1	ug/L	ND
10A0340-07	Equipment Blank Pump VI	Aqueous	1/20/2010 8:30	SB	1/30/2010 15:39	Chlorobenzene	JNB	1	ug/L	ND
10A0340-07	Equipment Blank Pump VI	Aqueous	1/20/2010 8:30	SB	1/30/2010 15:39	1,1,1,2-Tetrachloroethane	JNB	1	ug/L	ND
10A0340-07	Equipment Blank Pump VI	Aqueous	1/20/2010 8:30	SB	1/30/2010 15:39	Ethylbenzene	JNB	1	ug/L	ND
10A0340-07	Equipment Blank Pump VI	Aqueous	1/20/2010 8:30	SB	1/30/2010 15:39	m,p-Xylene	JNB	1	ug/L	ND
10A0340-07	Equipment Blank Pump VI	Aqueous	1/20/2010 8:30	SB	1/30/2010 15:39	o-Xylene	JNB	1	ug/L	ND
10A0340-07	Equipment Blank Pump VI	Aqueous	1/20/2010 8:30	SB	1/30/2010 15:39	Bromoform	JNB	1	ug/L	ND
10A0340-07	Equipment Blank Pump VI	Aqueous	1/20/2010 8:30	SB	1/30/2010 15:39	1,1,2,2-Tetrachloroethane	JNB	1	ug/L	ND
10A0340-07	Equipment Blank Pump VI	Aqueous	1/20/2010 8:30	SB	1/30/2010 15:39	1,3-Dichlorobenzene	JNB	1	ug/L	ND
10A0340-07	Equipment Blank Pump VI	Aqueous	1/20/2010 8:30	SB	1/30/2010 15:39	1,4-Dichlorobenzene	JNB	1	ug/L	ND
10A0340-07	Equipment Blank Pump VI	Aqueous	1/20/2010 8:30	SB	1/30/2010 15:39	1,2-Dichlorobenzene	JNB	1	ug/L	ND

To: Southern Earth Sciences, Inc.
Post Office Box 231238
Montgomery, Alabama 36123

Report Date: 02/19/2010
Project No.: 06-401
Project: ALDOT - Coliseum Blvd Plume

ENVIROCHEM
Environmental Laboratories
4320 Midmost Drive Mobile, AL 36609
Phone (251) 344-9106 Fax (251) 341-9492

ECI Lab Number	Sample ID	Sample Type	Sample Date	Sample d By	Date Analyzed	Analyte	Analyst	RL	Units	Result
10A0340-06	Equipment Blank Pump V	Aqueous	1/20/2010 8:30	SB	1/29/2010 19:06	Chloromethane	JNB	1	ug/L	ND
10A0340-06	Equipment Blank Pump V	Aqueous	1/20/2010 8:30	SB	1/29/2010 19:06	Vinyl chloride	JNB	1	ug/L	ND
10A0340-06	Equipment Blank Pump V	Aqueous	1/20/2010 8:30	SB	1/29/2010 19:06	Chloroethane	JNB	1	ug/L	ND
10A0340-06	Equipment Blank Pump V	Aqueous	1/20/2010 8:30	SB	1/29/2010 19:06	Trichlorofluoromethane	JNB	1	ug/L	ND
10A0340-06	Equipment Blank Pump V	Aqueous	1/20/2010 8:30	SB	1/29/2010 19:06	1,1-Dichloroethene	JNB	1	ug/L	ND
10A0340-06	Equipment Blank Pump V	Aqueous	1/20/2010 8:30	SB	1/29/2010 19:06	Methylene Chloride	JNB	1	ug/L	ND
10A0340-06	Equipment Blank Pump V	Aqueous	1/20/2010 8:30	SB	1/29/2010 19:06	trans-1,2-Dichloroethene	JNB	1	ug/L	ND
10A0340-06	Equipment Blank Pump V	Aqueous	1/20/2010 8:30	SB	1/29/2010 19:06	1,1-Dichloroethane	JNB	1	ug/L	ND
10A0340-06	Equipment Blank Pump V	Aqueous	1/20/2010 8:30	SB	1/29/2010 19:06	cis-1,2-Dichloroethene	JNB	1	ug/L	ND
10A0340-06	Equipment Blank Pump V	Aqueous	1/20/2010 8:30	SB	1/29/2010 19:06	Chloroform	JNB	1	ug/L	ND
10A0340-06	Equipment Blank Pump V	Aqueous	1/20/2010 8:30	SB	1/29/2010 19:06	1,1,1-Trichloroethane	JNB	1	ug/L	ND
10A0340-06	Equipment Blank Pump V	Aqueous	1/20/2010 8:30	SB	1/29/2010 19:06	Carbon Tetrachloride	JNB	1	ug/L	ND
10A0340-06	Equipment Blank Pump V	Aqueous	1/20/2010 8:30	SB	1/29/2010 19:06	Benzene	JNB	1	ug/L	ND
10A0340-06	Equipment Blank Pump V	Aqueous	1/20/2010 8:30	SB	1/29/2010 19:06	1,2-Dichloroethane	JNB	1	ug/L	ND
10A0340-06	Equipment Blank Pump V	Aqueous	1/20/2010 8:30	SB	1/29/2010 19:06	Trichloroethylene	JNB	1	ug/L	ND
10A0340-06	Equipment Blank Pump V	Aqueous	1/20/2010 8:30	SB	1/29/2010 19:06	1,2-Dichloropropane	JNB	1	ug/L	ND
10A0340-06	Equipment Blank Pump V	Aqueous	1/20/2010 8:30	SB	1/29/2010 19:06	Bromodichloromethane	JNB	1	ug/L	ND
10A0340-06	Equipment Blank Pump V	Aqueous	1/20/2010 8:30	SB	1/29/2010 19:06	cis-1,3-Dichloropropene	JNB	1	ug/L	ND
10A0340-06	Equipment Blank Pump V	Aqueous	1/20/2010 8:30	SB	1/29/2010 19:06	Toluene	JNB	1	ug/L	ND
10A0340-06	Equipment Blank Pump V	Aqueous	1/20/2010 8:30	SB	1/29/2010 19:06	trans-1,3-Dichloropropene	JNB	1	ug/L	ND
10A0340-06	Equipment Blank Pump V	Aqueous	1/20/2010 8:30	SB	1/29/2010 19:06	1,1,2-Trichloroethane	JNB	1	ug/L	ND
10A0340-06	Equipment Blank Pump V	Aqueous	1/20/2010 8:30	SB	1/29/2010 19:06	Tetrachloroethylene	JNB	1	ug/L	ND
10A0340-06	Equipment Blank Pump V	Aqueous	1/20/2010 8:30	SB	1/29/2010 19:06	Dibromochloromethane	JNB	1	ug/L	ND
10A0340-06	Equipment Blank Pump V	Aqueous	1/20/2010 8:30	SB	1/29/2010 19:06	Chlorobenzene	JNB	1	ug/L	ND
10A0340-06	Equipment Blank Pump V	Aqueous	1/20/2010 8:30	SB	1/29/2010 19:06	1,1,1,2-Tetrachloroethane	JNB	1	ug/L	ND
10A0340-06	Equipment Blank Pump V	Aqueous	1/20/2010 8:30	SB	1/29/2010 19:06	Ethylbenzene	JNB	1	ug/L	ND
10A0340-06	Equipment Blank Pump V	Aqueous	1/20/2010 8:30	SB	1/29/2010 19:06	m,p-Xylene	JNB	1	ug/L	ND
10A0340-06	Equipment Blank Pump V	Aqueous	1/20/2010 8:30	SB	1/29/2010 19:06	o-Xylene	JNB	1	ug/L	ND
10A0340-06	Equipment Blank Pump V	Aqueous	1/20/2010 8:30	SB	1/29/2010 19:06	Bromoform	JNB	1	ug/L	ND
10A0340-06	Equipment Blank Pump V	Aqueous	1/20/2010 8:30	SB	1/29/2010 19:06	1,1,2,2-Tetrachloroethane	JNB	1	ug/L	ND
10A0340-06	Equipment Blank Pump V	Aqueous	1/20/2010 8:30	SB	1/29/2010 19:06	1,3-Dichlorobenzene	JNB	1	ug/L	ND
10A0340-06	Equipment Blank Pump V	Aqueous	1/20/2010 8:30	SB	1/29/2010 19:06	1,4-Dichlorobenzene	JNB	1	ug/L	ND
10A0340-06	Equipment Blank Pump V	Aqueous	1/20/2010 8:30	SB	1/29/2010 19:06	1,2-Dichlorobenzene	JNB	1	ug/L	ND

To: Southern Earth Sciences, Inc.
Post Office Box 231238
Montgomery, Alabama 36123

Report Date: 02/19/2010
Project No.: 06-401
Project: ALDOT - Coliseum Blvd Plume

ENVIROCHEM
Environmental Laboratories
4320 Midmost Drive Mobile, AL 36609
Phone (251) 344-9106 Fax (251) 341-9492

ECI Lab Number	Sample ID	Sample Type	Sample Date	Sample d By	Date Analyzed	Analyte	Analyst	RL	Units	Result
10A0340-05	Trip Blank	Aqueous	1/20/2010 7:20	KH	1/29/2010 18:41	Chloromethane	JNB	1	ug/L	ND
10A0340-05	Trip Blank	Aqueous	1/20/2010 7:20	KH	1/29/2010 18:41	Vinyl chloride	JNB	1	ug/L	ND
10A0340-05	Trip Blank	Aqueous	1/20/2010 7:20	KH	1/29/2010 18:41	Chloroethane	JNB	1	ug/L	ND
10A0340-05	Trip Blank	Aqueous	1/20/2010 7:20	KH	1/29/2010 18:41	Trichlorofluoromethane	JNB	1	ug/L	ND
10A0340-05	Trip Blank	Aqueous	1/20/2010 7:20	KH	1/29/2010 18:41	1,1-Dichloroethene	JNB	1	ug/L	ND
10A0340-05	Trip Blank	Aqueous	1/20/2010 7:20	KH	1/29/2010 18:41	Methylene Chloride	JNB	1	ug/L	ND
10A0340-05	Trip Blank	Aqueous	1/20/2010 7:20	KH	1/29/2010 18:41	trans-1,2-Dichloroethene	JNB	1	ug/L	ND
10A0340-05	Trip Blank	Aqueous	1/20/2010 7:20	KH	1/29/2010 18:41	1,1-Dichloroethane	JNB	1	ug/L	ND
10A0340-05	Trip Blank	Aqueous	1/20/2010 7:20	KH	1/29/2010 18:41	cis-1,2-Dichloroethene	JNB	1	ug/L	ND
10A0340-05	Trip Blank	Aqueous	1/20/2010 7:20	KH	1/29/2010 18:41	Chloroform	JNB	1	ug/L	ND
10A0340-05	Trip Blank	Aqueous	1/20/2010 7:20	KH	1/29/2010 18:41	1,1,1-Trichloroethane	JNB	1	ug/L	ND
10A0340-05	Trip Blank	Aqueous	1/20/2010 7:20	KH	1/29/2010 18:41	Carbon Tetrachloride	JNB	1	ug/L	ND
10A0340-05	Trip Blank	Aqueous	1/20/2010 7:20	KH	1/29/2010 18:41	Benzene	JNB	1	ug/L	ND
10A0340-05	Trip Blank	Aqueous	1/20/2010 7:20	KH	1/29/2010 18:41	1,2-Dichloroethane	JNB	1	ug/L	ND
10A0340-05	Trip Blank	Aqueous	1/20/2010 7:20	KH	1/29/2010 18:41	Trichloroethylene	JNB	1	ug/L	ND
10A0340-05	Trip Blank	Aqueous	1/20/2010 7:20	KH	1/29/2010 18:41	1,2-Dichloropropane	JNB	1	ug/L	ND
10A0340-05	Trip Blank	Aqueous	1/20/2010 7:20	KH	1/29/2010 18:41	Bromodichloromethane	JNB	1	ug/L	ND
10A0340-05	Trip Blank	Aqueous	1/20/2010 7:20	KH	1/29/2010 18:41	cis-1,3-Dichloropropene	JNB	1	ug/L	ND
10A0340-05	Trip Blank	Aqueous	1/20/2010 7:20	KH	1/29/2010 18:41	Toluene	JNB	1	ug/L	ND
10A0340-05	Trip Blank	Aqueous	1/20/2010 7:20	KH	1/29/2010 18:41	trans-1,3-Dichloropropene	JNB	1	ug/L	ND
10A0340-05	Trip Blank	Aqueous	1/20/2010 7:20	KH	1/29/2010 18:41	1,1,2-Trichloroethane	JNB	1	ug/L	ND
10A0340-05	Trip Blank	Aqueous	1/20/2010 7:20	KH	1/29/2010 18:41	Tetrachloroethylene	JNB	1	ug/L	ND
10A0340-05	Trip Blank	Aqueous	1/20/2010 7:20	KH	1/29/2010 18:41	Dibromochloromethane	JNB	1	ug/L	ND
10A0340-05	Trip Blank	Aqueous	1/20/2010 7:20	KH	1/29/2010 18:41	Chlorobenzene	JNB	1	ug/L	ND
10A0340-05	Trip Blank	Aqueous	1/20/2010 7:20	KH	1/29/2010 18:41	1,1,1,2-Tetrachloroethane	JNB	1	ug/L	ND
10A0340-05	Trip Blank	Aqueous	1/20/2010 7:20	KH	1/29/2010 18:41	Ethylbenzene	JNB	1	ug/L	ND
10A0340-05	Trip Blank	Aqueous	1/20/2010 7:20	KH	1/29/2010 18:41	m,p-Xylene	JNB	1	ug/L	ND
10A0340-05	Trip Blank	Aqueous	1/20/2010 7:20	KH	1/29/2010 18:41	o-Xylene	JNB	1	ug/L	ND
10A0340-05	Trip Blank	Aqueous	1/20/2010 7:20	KH	1/29/2010 18:41	Bromoform	JNB	1	ug/L	ND
10A0340-05	Trip Blank	Aqueous	1/20/2010 7:20	KH	1/29/2010 18:41	1,1,2,2-Tetrachloroethane	JNB	1	ug/L	ND
10A0340-05	Trip Blank	Aqueous	1/20/2010 7:20	KH	1/29/2010 18:41	1,3-Dichlorobenzene	JNB	1	ug/L	ND
10A0340-05	Trip Blank	Aqueous	1/20/2010 7:20	KH	1/29/2010 18:41	1,4-Dichlorobenzene	JNB	1	ug/L	ND
10A0340-05	Trip Blank	Aqueous	1/20/2010 7:20	KH	1/29/2010 18:41	1,2-Dichlorobenzene	JNB	1	ug/L	ND

To: Southern Earth Sciences, Inc.
Post Office Box 231238
Montgomery, Alabama 36123

Report Date: 02/19/2010
Project No.: 06-401
Project: ALDOT - Coliseum Blvd Plume

ENVIROCHEM
Environmental Laboratories
4320 Midmost Drive Mobile, AL 36609
Phone (251) 344-9106 Fax (251) 341-9492

ECI Lab Number	Sample ID	Sample Type	Sample Date	Sample d By	Date Analyzed	Analyte	Analyst	RL	Units	Result
10A0340-02	Equipment Blank Pump IV	Aqueous	1/20/2010 8:30	KH	1/29/2010 18:16	Chloromethane	JNB	1	ug/L	ND
10A0340-02	Equipment Blank Pump IV	Aqueous	1/20/2010 8:30	KH	1/29/2010 18:16	Vinyl chloride	JNB	1	ug/L	ND
10A0340-02	Equipment Blank Pump IV	Aqueous	1/20/2010 8:30	KH	1/29/2010 18:16	Chloroethane	JNB	1	ug/L	ND
10A0340-02	Equipment Blank Pump IV	Aqueous	1/20/2010 8:30	KH	1/29/2010 18:16	Trichlorofluoromethane	JNB	1	ug/L	ND
10A0340-02	Equipment Blank Pump IV	Aqueous	1/20/2010 8:30	KH	1/29/2010 18:16	1,1-Dichloroethene	JNB	1	ug/L	ND
10A0340-02	Equipment Blank Pump IV	Aqueous	1/20/2010 8:30	KH	1/29/2010 18:16	Methylene Chloride	JNB	1	ug/L	ND
10A0340-02	Equipment Blank Pump IV	Aqueous	1/20/2010 8:30	KH	1/29/2010 18:16	trans-1,2-Dichloroethene	JNB	1	ug/L	ND
10A0340-02	Equipment Blank Pump IV	Aqueous	1/20/2010 8:30	KH	1/29/2010 18:16	1,1-Dichloroethane	JNB	1	ug/L	ND
10A0340-02	Equipment Blank Pump IV	Aqueous	1/20/2010 8:30	KH	1/29/2010 18:16	cis-1,2-Dichloroethene	JNB	1	ug/L	ND
10A0340-02	Equipment Blank Pump IV	Aqueous	1/20/2010 8:30	KH	1/29/2010 18:16	Chloroform	JNB	1	ug/L	ND
10A0340-02	Equipment Blank Pump IV	Aqueous	1/20/2010 8:30	KH	1/29/2010 18:16	1,1,1-Trichloroethane	JNB	1	ug/L	ND
10A0340-02	Equipment Blank Pump IV	Aqueous	1/20/2010 8:30	KH	1/29/2010 18:16	Carbon Tetrachloride	JNB	1	ug/L	ND
10A0340-02	Equipment Blank Pump IV	Aqueous	1/20/2010 8:30	KH	1/29/2010 18:16	Benzene	JNB	1	ug/L	ND
10A0340-02	Equipment Blank Pump IV	Aqueous	1/20/2010 8:30	KH	1/29/2010 18:16	1,2-Dichloroethane	JNB	1	ug/L	ND
10A0340-02	Equipment Blank Pump IV	Aqueous	1/20/2010 8:30	KH	1/29/2010 18:16	Trichloroethylene	JNB	1	ug/L	ND
10A0340-02	Equipment Blank Pump IV	Aqueous	1/20/2010 8:30	KH	1/29/2010 18:16	1,2-Dichloropropane	JNB	1	ug/L	ND
10A0340-02	Equipment Blank Pump IV	Aqueous	1/20/2010 8:30	KH	1/29/2010 18:16	Bromodichloromethane	JNB	1	ug/L	ND
10A0340-02	Equipment Blank Pump IV	Aqueous	1/20/2010 8:30	KH	1/29/2010 18:16	cis-1,3-Dichloropropene	JNB	1	ug/L	ND
10A0340-02	Equipment Blank Pump IV	Aqueous	1/20/2010 8:30	KH	1/29/2010 18:16	Toluene	JNB	1	ug/L	ND
10A0340-02	Equipment Blank Pump IV	Aqueous	1/20/2010 8:30	KH	1/29/2010 18:16	trans-1,3-Dichloropropene	JNB	1	ug/L	ND
10A0340-02	Equipment Blank Pump IV	Aqueous	1/20/2010 8:30	KH	1/29/2010 18:16	1,1,2-Trichloroethane	JNB	1	ug/L	ND
10A0340-02	Equipment Blank Pump IV	Aqueous	1/20/2010 8:30	KH	1/29/2010 18:16	Tetrachloroethylene	JNB	1	ug/L	ND
10A0340-02	Equipment Blank Pump IV	Aqueous	1/20/2010 8:30	KH	1/29/2010 18:16	Dibromochloromethane	JNB	1	ug/L	ND
10A0340-02	Equipment Blank Pump IV	Aqueous	1/20/2010 8:30	KH	1/29/2010 18:16	Chlorobenzene	JNB	1	ug/L	ND
10A0340-02	Equipment Blank Pump IV	Aqueous	1/20/2010 8:30	KH	1/29/2010 18:16	1,1,1,2-Tetrachloroethane	JNB	1	ug/L	ND
10A0340-02	Equipment Blank Pump IV	Aqueous	1/20/2010 8:30	KH	1/29/2010 18:16	Ethylbenzene	JNB	1	ug/L	ND
10A0340-02	Equipment Blank Pump IV	Aqueous	1/20/2010 8:30	KH	1/29/2010 18:16	m,p-Xylene	JNB	1	ug/L	ND
10A0340-02	Equipment Blank Pump IV	Aqueous	1/20/2010 8:30	KH	1/29/2010 18:16	o-Xylene	JNB	1	ug/L	ND
10A0340-02	Equipment Blank Pump IV	Aqueous	1/20/2010 8:30	KH	1/29/2010 18:16	Bromoform	JNB	1	ug/L	ND
10A0340-02	Equipment Blank Pump IV	Aqueous	1/20/2010 8:30	KH	1/29/2010 18:16	1,1,2,2-Tetrachloroethane	JNB	1	ug/L	ND
10A0340-02	Equipment Blank Pump IV	Aqueous	1/20/2010 8:30	KH	1/29/2010 18:16	1,3-Dichlorobenzene	JNB	1	ug/L	ND
10A0340-02	Equipment Blank Pump IV	Aqueous	1/20/2010 8:30	KH	1/29/2010 18:16	1,4-Dichlorobenzene	JNB	1	ug/L	ND
10A0340-02	Equipment Blank Pump IV	Aqueous	1/20/2010 8:30	KH	1/29/2010 18:16	1,2-Dichlorobenzene	JNB	1	ug/L	ND

To: Southern Earth Sciences, Inc.
Post Office Box 231238
Montgomery, Alabama 36123

Report Date: 02/19/2010
Project No.: 06-401
Project: ALDOT - Coliseum Blvd Plume

ENVIROCHEM
Environmental Laboratories
4320 Midmost Drive Mobile, AL 36609
Phone (251) 344-9106 Fax (251) 341-9492

ECI Lab Number	Sample ID	Sample Type	Sample Date	Sample d By	Date Analyzed	Analyte	Analyst	RL	Units	Result
10A0340-01	Trip Blank	Aqueous	1/20/2010 7:20	KH	1/29/2010 17:51	Chloromethane	JNB	1	ug/L	ND
10A0340-01	Trip Blank	Aqueous	1/20/2010 7:20	KH	1/29/2010 17:51	Vinyl chloride	JNB	1	ug/L	ND
10A0340-01	Trip Blank	Aqueous	1/20/2010 7:20	KH	1/29/2010 17:51	Chloroethane	JNB	1	ug/L	ND
10A0340-01	Trip Blank	Aqueous	1/20/2010 7:20	KH	1/29/2010 17:51	Trichlorofluoromethane	JNB	1	ug/L	ND
10A0340-01	Trip Blank	Aqueous	1/20/2010 7:20	KH	1/29/2010 17:51	1,1-Dichloroethene	JNB	1	ug/L	ND
10A0340-01	Trip Blank	Aqueous	1/20/2010 7:20	KH	1/29/2010 17:51	Methylene Chloride	JNB	1	ug/L	ND
10A0340-01	Trip Blank	Aqueous	1/20/2010 7:20	KH	1/29/2010 17:51	trans-1,2-Dichloroethene	JNB	1	ug/L	ND
10A0340-01	Trip Blank	Aqueous	1/20/2010 7:20	KH	1/29/2010 17:51	1,1-Dichloroethane	JNB	1	ug/L	ND
10A0340-01	Trip Blank	Aqueous	1/20/2010 7:20	KH	1/29/2010 17:51	cis-1,2-Dichloroethene	JNB	1	ug/L	ND
10A0340-01	Trip Blank	Aqueous	1/20/2010 7:20	KH	1/29/2010 17:51	Chloroform	JNB	1	ug/L	ND
10A0340-01	Trip Blank	Aqueous	1/20/2010 7:20	KH	1/29/2010 17:51	1,1,1-Trichloroethane	JNB	1	ug/L	ND
10A0340-01	Trip Blank	Aqueous	1/20/2010 7:20	KH	1/29/2010 17:51	Carbon Tetrachloride	JNB	1	ug/L	ND
10A0340-01	Trip Blank	Aqueous	1/20/2010 7:20	KH	1/29/2010 17:51	Benzene	JNB	1	ug/L	ND
10A0340-01	Trip Blank	Aqueous	1/20/2010 7:20	KH	1/29/2010 17:51	1,2-Dichloroethane	JNB	1	ug/L	ND
10A0340-01	Trip Blank	Aqueous	1/20/2010 7:20	KH	1/29/2010 17:51	Trichloroethylene	JNB	1	ug/L	ND
10A0340-01	Trip Blank	Aqueous	1/20/2010 7:20	KH	1/29/2010 17:51	1,2-Dichloropropane	JNB	1	ug/L	ND
10A0340-01	Trip Blank	Aqueous	1/20/2010 7:20	KH	1/29/2010 17:51	Bromodichloromethane	JNB	1	ug/L	ND
10A0340-01	Trip Blank	Aqueous	1/20/2010 7:20	KH	1/29/2010 17:51	cis-1,3-Dichloropropene	JNB	1	ug/L	ND
10A0340-01	Trip Blank	Aqueous	1/20/2010 7:20	KH	1/29/2010 17:51	Toluene	JNB	1	ug/L	ND
10A0340-01	Trip Blank	Aqueous	1/20/2010 7:20	KH	1/29/2010 17:51	trans-1,3-Dichloropropene	JNB	1	ug/L	ND
10A0340-01	Trip Blank	Aqueous	1/20/2010 7:20	KH	1/29/2010 17:51	1,1,2-Trichloroethane	JNB	1	ug/L	ND
10A0340-01	Trip Blank	Aqueous	1/20/2010 7:20	KH	1/29/2010 17:51	Tetrachloroethylene	JNB	1	ug/L	ND
10A0340-01	Trip Blank	Aqueous	1/20/2010 7:20	KH	1/29/2010 17:51	Dibromochloromethane	JNB	1	ug/L	ND
10A0340-01	Trip Blank	Aqueous	1/20/2010 7:20	KH	1/29/2010 17:51	Chlorobenzene	JNB	1	ug/L	ND
10A0340-01	Trip Blank	Aqueous	1/20/2010 7:20	KH	1/29/2010 17:51	1,1,1,2-Tetrachloroethane	JNB	1	ug/L	ND
10A0340-01	Trip Blank	Aqueous	1/20/2010 7:20	KH	1/29/2010 17:51	Ethylbenzene	JNB	1	ug/L	ND
10A0340-01	Trip Blank	Aqueous	1/20/2010 7:20	KH	1/29/2010 17:51	m,p-Xylene	JNB	1	ug/L	ND
10A0340-01	Trip Blank	Aqueous	1/20/2010 7:20	KH	1/29/2010 17:51	o-Xylene	JNB	1	ug/L	ND
10A0340-01	Trip Blank	Aqueous	1/20/2010 7:20	KH	1/29/2010 17:51	Bromoform	JNB	1	ug/L	ND
10A0340-01	Trip Blank	Aqueous	1/20/2010 7:20	KH	1/29/2010 17:51	1,1,2,2-Tetrachloroethane	JNB	1	ug/L	ND
10A0340-01	Trip Blank	Aqueous	1/20/2010 7:20	KH	1/29/2010 17:51	1,3-Dichlorobenzene	JNB	1	ug/L	ND
10A0340-01	Trip Blank	Aqueous	1/20/2010 7:20	KH	1/29/2010 17:51	1,4-Dichlorobenzene	JNB	1	ug/L	ND
10A0340-01	Trip Blank	Aqueous	1/20/2010 7:20	KH	1/29/2010 17:51	1,2-Dichlorobenzene	JNB	1	ug/L	ND

To: Southern Earth Sciences, Inc.
Post Office Box 231238
Montgomery, Alabama 36123

Report Date: 02/19/2010
Project No.: 06-401
Project: ALDOT - Coliseum Blvd Plume

ENVIROCHEM
Environmental Laboratories
4320 Midmost Drive Mobile, AL 36609
Phone (251) 344-9106 Fax (251) 341-9492

ECI Lab Number	Sample ID	Sample Type	Sample Date	Sample d By	Date Analyzed	Analyte	Analyst	RL	Units	Result
10A0288-06	Equipment Blank Pump VI	Aqueous	1/19/2010 8:30	SB	1/29/2010 17:26	Chloromethane	JNB	1	ug/L	ND
10A0288-06	Equipment Blank Pump VI	Aqueous	1/19/2010 8:30	SB	1/29/2010 17:26	Vinyl chloride	JNB	1	ug/L	ND
10A0288-06	Equipment Blank Pump VI	Aqueous	1/19/2010 8:30	SB	1/29/2010 17:26	Chloroethane	JNB	1	ug/L	ND
10A0288-06	Equipment Blank Pump VI	Aqueous	1/19/2010 8:30	SB	1/29/2010 17:26	Trichlorofluoromethane	JNB	1	ug/L	ND
10A0288-06	Equipment Blank Pump VI	Aqueous	1/19/2010 8:30	SB	1/29/2010 17:26	1,1-Dichloroethene	JNB	1	ug/L	ND
10A0288-06	Equipment Blank Pump VI	Aqueous	1/19/2010 8:30	SB	1/29/2010 17:26	Methylene Chloride	JNB	1	ug/L	ND
10A0288-06	Equipment Blank Pump VI	Aqueous	1/19/2010 8:30	SB	1/29/2010 17:26	trans-1,2-Dichloroethene	JNB	1	ug/L	ND
10A0288-06	Equipment Blank Pump VI	Aqueous	1/19/2010 8:30	SB	1/29/2010 17:26	1,1-Dichloroethane	JNB	1	ug/L	ND
10A0288-06	Equipment Blank Pump VI	Aqueous	1/19/2010 8:30	SB	1/29/2010 17:26	cis-1,2-Dichloroethene	JNB	1	ug/L	ND
10A0288-06	Equipment Blank Pump VI	Aqueous	1/19/2010 8:30	SB	1/29/2010 17:26	Chloroform	JNB	1	ug/L	ND
10A0288-06	Equipment Blank Pump VI	Aqueous	1/19/2010 8:30	SB	1/29/2010 17:26	1,1,1-Trichloroethane	JNB	1	ug/L	ND
10A0288-06	Equipment Blank Pump VI	Aqueous	1/19/2010 8:30	SB	1/29/2010 17:26	Carbon Tetrachloride	JNB	1	ug/L	ND
10A0288-06	Equipment Blank Pump VI	Aqueous	1/19/2010 8:30	SB	1/29/2010 17:26	Benzene	JNB	1	ug/L	ND
10A0288-06	Equipment Blank Pump VI	Aqueous	1/19/2010 8:30	SB	1/29/2010 17:26	1,2-Dichloroethane	JNB	1	ug/L	ND
10A0288-06	Equipment Blank Pump VI	Aqueous	1/19/2010 8:30	SB	1/29/2010 17:26	Trichloroethylene	JNB	1	ug/L	ND
10A0288-06	Equipment Blank Pump VI	Aqueous	1/19/2010 8:30	SB	1/29/2010 17:26	1,2-Dichloropropane	JNB	1	ug/L	ND
10A0288-06	Equipment Blank Pump VI	Aqueous	1/19/2010 8:30	SB	1/29/2010 17:26	Bromodichloromethane	JNB	1	ug/L	ND
10A0288-06	Equipment Blank Pump VI	Aqueous	1/19/2010 8:30	SB	1/29/2010 17:26	cis-1,3-Dichloropropene	JNB	1	ug/L	ND
10A0288-06	Equipment Blank Pump VI	Aqueous	1/19/2010 8:30	SB	1/29/2010 17:26	Toluene	JNB	1	ug/L	ND
10A0288-06	Equipment Blank Pump VI	Aqueous	1/19/2010 8:30	SB	1/29/2010 17:26	trans-1,3-Dichloropropene	JNB	1	ug/L	ND
10A0288-06	Equipment Blank Pump VI	Aqueous	1/19/2010 8:30	SB	1/29/2010 17:26	1,1,2-Trichloroethane	JNB	1	ug/L	ND
10A0288-06	Equipment Blank Pump VI	Aqueous	1/19/2010 8:30	SB	1/29/2010 17:26	Tetrachloroethylene	JNB	1	ug/L	ND
10A0288-06	Equipment Blank Pump VI	Aqueous	1/19/2010 8:30	SB	1/29/2010 17:26	Dibromochloromethane	JNB	1	ug/L	ND
10A0288-06	Equipment Blank Pump VI	Aqueous	1/19/2010 8:30	SB	1/29/2010 17:26	Chlorobenzene	JNB	1	ug/L	ND
10A0288-06	Equipment Blank Pump VI	Aqueous	1/19/2010 8:30	SB	1/29/2010 17:26	1,1,1,2-Tetrachloroethane	JNB	1	ug/L	ND
10A0288-06	Equipment Blank Pump VI	Aqueous	1/19/2010 8:30	SB	1/29/2010 17:26	Ethylbenzene	JNB	1	ug/L	ND
10A0288-06	Equipment Blank Pump VI	Aqueous	1/19/2010 8:30	SB	1/29/2010 17:26	m,p-Xylene	JNB	1	ug/L	ND
10A0288-06	Equipment Blank Pump VI	Aqueous	1/19/2010 8:30	SB	1/29/2010 17:26	o-Xylene	JNB	1	ug/L	ND
10A0288-06	Equipment Blank Pump VI	Aqueous	1/19/2010 8:30	SB	1/29/2010 17:26	Bromoform	JNB	1	ug/L	ND
10A0288-06	Equipment Blank Pump VI	Aqueous	1/19/2010 8:30	SB	1/29/2010 17:26	1,1,2,2-Tetrachloroethane	JNB	1	ug/L	ND
10A0288-06	Equipment Blank Pump VI	Aqueous	1/19/2010 8:30	SB	1/29/2010 17:26	1,3-Dichlorobenzene	JNB	1	ug/L	ND
10A0288-06	Equipment Blank Pump VI	Aqueous	1/19/2010 8:30	SB	1/29/2010 17:26	1,4-Dichlorobenzene	JNB	1	ug/L	ND
10A0288-06	Equipment Blank Pump VI	Aqueous	1/19/2010 8:30	SB	1/29/2010 17:26	1,2-Dichlorobenzene	JNB	1	ug/L	ND

To: Southern Earth Sciences, Inc.
Post Office Box 231238
Montgomery, Alabama 36123

Report Date: 02/19/2010
Project No.: 06-401
Project: ALDOT - Coliseum Blvd Plume

ENVIROCHEM
Environmental Laboratories
4320 Midmost Drive Mobile, AL 36609
Phone (251) 344-9106 Fax (251) 341-9492

ECI Lab Number	Sample ID	Sample Type	Sample Date	Sample d By	Date Analyzed	Analyte	Analyst	RL	Units	Result
10A0288-05	Trip Blank	Aqueous	1/19/2010 7:20	SB	1/29/2010 17:01	Chloromethane	JNB	1	ug/L	ND
10A0288-05	Trip Blank	Aqueous	1/19/2010 7:20	SB	1/29/2010 17:01	Vinyl chloride	JNB	1	ug/L	ND
10A0288-05	Trip Blank	Aqueous	1/19/2010 7:20	SB	1/29/2010 17:01	Chloroethane	JNB	1	ug/L	ND
10A0288-05	Trip Blank	Aqueous	1/19/2010 7:20	SB	1/29/2010 17:01	Trichlorofluoromethane	JNB	1	ug/L	ND
10A0288-05	Trip Blank	Aqueous	1/19/2010 7:20	SB	1/29/2010 17:01	1,1-Dichloroethene	JNB	1	ug/L	ND
10A0288-05	Trip Blank	Aqueous	1/19/2010 7:20	SB	1/29/2010 17:01	Methylene Chloride	JNB	1	ug/L	ND
10A0288-05	Trip Blank	Aqueous	1/19/2010 7:20	SB	1/29/2010 17:01	trans-1,2-Dichloroethene	JNB	1	ug/L	ND
10A0288-05	Trip Blank	Aqueous	1/19/2010 7:20	SB	1/29/2010 17:01	1,1-Dichloroethane	JNB	1	ug/L	ND
10A0288-05	Trip Blank	Aqueous	1/19/2010 7:20	SB	1/29/2010 17:01	cis-1,2-Dichloroethene	JNB	1	ug/L	ND
10A0288-05	Trip Blank	Aqueous	1/19/2010 7:20	SB	1/29/2010 17:01	Chloroform	JNB	1	ug/L	ND
10A0288-05	Trip Blank	Aqueous	1/19/2010 7:20	SB	1/29/2010 17:01	1,1,1-Trichloroethane	JNB	1	ug/L	ND
10A0288-05	Trip Blank	Aqueous	1/19/2010 7:20	SB	1/29/2010 17:01	Carbon Tetrachloride	JNB	1	ug/L	ND
10A0288-05	Trip Blank	Aqueous	1/19/2010 7:20	SB	1/29/2010 17:01	Benzene	JNB	1	ug/L	ND
10A0288-05	Trip Blank	Aqueous	1/19/2010 7:20	SB	1/29/2010 17:01	1,2-Dichloroethane	JNB	1	ug/L	ND
10A0288-05	Trip Blank	Aqueous	1/19/2010 7:20	SB	1/29/2010 17:01	Trichloroethylene	JNB	1	ug/L	ND
10A0288-05	Trip Blank	Aqueous	1/19/2010 7:20	SB	1/29/2010 17:01	1,2-Dichloropropane	JNB	1	ug/L	ND
10A0288-05	Trip Blank	Aqueous	1/19/2010 7:20	SB	1/29/2010 17:01	Bromodichloromethane	JNB	1	ug/L	ND
10A0288-05	Trip Blank	Aqueous	1/19/2010 7:20	SB	1/29/2010 17:01	cis-1,3-Dichloropropene	JNB	1	ug/L	ND
10A0288-05	Trip Blank	Aqueous	1/19/2010 7:20	SB	1/29/2010 17:01	Toluene	JNB	1	ug/L	ND
10A0288-05	Trip Blank	Aqueous	1/19/2010 7:20	SB	1/29/2010 17:01	trans-1,3-Dichloropropene	JNB	1	ug/L	ND
10A0288-05	Trip Blank	Aqueous	1/19/2010 7:20	SB	1/29/2010 17:01	1,1,2-Trichloroethane	JNB	1	ug/L	ND
10A0288-05	Trip Blank	Aqueous	1/19/2010 7:20	SB	1/29/2010 17:01	Tetrachloroethylene	JNB	1	ug/L	ND
10A0288-05	Trip Blank	Aqueous	1/19/2010 7:20	SB	1/29/2010 17:01	Dibromochloromethane	JNB	1	ug/L	ND
10A0288-05	Trip Blank	Aqueous	1/19/2010 7:20	SB	1/29/2010 17:01	Chlorobenzene	JNB	1	ug/L	ND
10A0288-05	Trip Blank	Aqueous	1/19/2010 7:20	SB	1/29/2010 17:01	1,1,1,2-Tetrachloroethane	JNB	1	ug/L	ND
10A0288-05	Trip Blank	Aqueous	1/19/2010 7:20	SB	1/29/2010 17:01	Ethylbenzene	JNB	1	ug/L	ND
10A0288-05	Trip Blank	Aqueous	1/19/2010 7:20	SB	1/29/2010 17:01	m,p-Xylene	JNB	1	ug/L	ND
10A0288-05	Trip Blank	Aqueous	1/19/2010 7:20	SB	1/29/2010 17:01	o-Xylene	JNB	1	ug/L	ND
10A0288-05	Trip Blank	Aqueous	1/19/2010 7:20	SB	1/29/2010 17:01	Bromoform	JNB	1	ug/L	ND
10A0288-05	Trip Blank	Aqueous	1/19/2010 7:20	SB	1/29/2010 17:01	1,1,2,2-Tetrachloroethane	JNB	1	ug/L	ND
10A0288-05	Trip Blank	Aqueous	1/19/2010 7:20	SB	1/29/2010 17:01	1,3-Dichlorobenzene	JNB	1	ug/L	ND
10A0288-05	Trip Blank	Aqueous	1/19/2010 7:20	SB	1/29/2010 17:01	1,4-Dichlorobenzene	JNB	1	ug/L	ND
10A0288-05	Trip Blank	Aqueous	1/19/2010 7:20	SB	1/29/2010 17:01	1,2-Dichlorobenzene	JNB	1	ug/L	ND

To: Southern Earth Sciences, Inc.
Post Office Box 231238
Montgomery, Alabama 36123

Report Date: 02/19/2010
Project No.: 06-401
Project: ALDOT - Coliseum Blvd Plume

ENVIROCHEM
Environmental Laboratories
4320 Midmost Drive Mobile, AL 36609
Phone (251) 344-9106 Fax (251) 341-9492

ECI Lab Number	Sample ID	Sample Type	Sample Date	Sample d By	Date Analyzed	Analyte	Analyst	RL	Units	Result
10A0288-02	Equipment Blank Pump IV	Aqueous	1/19/2010 8:30	KH	1/29/2010 16:36	Chloromethane	JNB	1	ug/L	ND
10A0288-02	Equipment Blank Pump IV	Aqueous	1/19/2010 8:30	KH	1/29/2010 16:36	Vinyl chloride	JNB	1	ug/L	ND
10A0288-02	Equipment Blank Pump IV	Aqueous	1/19/2010 8:30	KH	1/29/2010 16:36	Chloroethane	JNB	1	ug/L	ND
10A0288-02	Equipment Blank Pump IV	Aqueous	1/19/2010 8:30	KH	1/29/2010 16:36	Trichlorofluoromethane	JNB	1	ug/L	ND
10A0288-02	Equipment Blank Pump IV	Aqueous	1/19/2010 8:30	KH	1/29/2010 16:36	1,1-Dichloroethene	JNB	1	ug/L	ND
10A0288-02	Equipment Blank Pump IV	Aqueous	1/19/2010 8:30	KH	1/29/2010 16:36	Methylene Chloride	JNB	1	ug/L	ND
10A0288-02	Equipment Blank Pump IV	Aqueous	1/19/2010 8:30	KH	1/29/2010 16:36	trans-1,2-Dichloroethene	JNB	1	ug/L	ND
10A0288-02	Equipment Blank Pump IV	Aqueous	1/19/2010 8:30	KH	1/29/2010 16:36	1,1-Dichloroethane	JNB	1	ug/L	ND
10A0288-02	Equipment Blank Pump IV	Aqueous	1/19/2010 8:30	KH	1/29/2010 16:36	cis-1,2-Dichloroethene	JNB	1	ug/L	ND
10A0288-02	Equipment Blank Pump IV	Aqueous	1/19/2010 8:30	KH	1/29/2010 16:36	Chloroform	JNB	1	ug/L	ND
10A0288-02	Equipment Blank Pump IV	Aqueous	1/19/2010 8:30	KH	1/29/2010 16:36	1,1,1-Trichloroethane	JNB	1	ug/L	ND
10A0288-02	Equipment Blank Pump IV	Aqueous	1/19/2010 8:30	KH	1/29/2010 16:36	Carbon Tetrachloride	JNB	1	ug/L	ND
10A0288-02	Equipment Blank Pump IV	Aqueous	1/19/2010 8:30	KH	1/29/2010 16:36	Benzene	JNB	1	ug/L	ND
10A0288-02	Equipment Blank Pump IV	Aqueous	1/19/2010 8:30	KH	1/29/2010 16:36	1,2-Dichloroethane	JNB	1	ug/L	ND
10A0288-02	Equipment Blank Pump IV	Aqueous	1/19/2010 8:30	KH	1/29/2010 16:36	Trichloroethylene	JNB	1	ug/L	ND
10A0288-02	Equipment Blank Pump IV	Aqueous	1/19/2010 8:30	KH	1/29/2010 16:36	1,2-Dichloropropane	JNB	1	ug/L	ND
10A0288-02	Equipment Blank Pump IV	Aqueous	1/19/2010 8:30	KH	1/29/2010 16:36	Bromodichloromethane	JNB	1	ug/L	ND
10A0288-02	Equipment Blank Pump IV	Aqueous	1/19/2010 8:30	KH	1/29/2010 16:36	cis-1,3-Dichloropropene	JNB	1	ug/L	ND
10A0288-02	Equipment Blank Pump IV	Aqueous	1/19/2010 8:30	KH	1/29/2010 16:36	Toluene	JNB	1	ug/L	ND
10A0288-02	Equipment Blank Pump IV	Aqueous	1/19/2010 8:30	KH	1/29/2010 16:36	trans-1,3-Dichloropropene	JNB	1	ug/L	ND
10A0288-02	Equipment Blank Pump IV	Aqueous	1/19/2010 8:30	KH	1/29/2010 16:36	1,1,2-Trichloroethane	JNB	1	ug/L	ND
10A0288-02	Equipment Blank Pump IV	Aqueous	1/19/2010 8:30	KH	1/29/2010 16:36	Tetrachloroethylene	JNB	1	ug/L	ND
10A0288-02	Equipment Blank Pump IV	Aqueous	1/19/2010 8:30	KH	1/29/2010 16:36	Dibromochloromethane	JNB	1	ug/L	ND
10A0288-02	Equipment Blank Pump IV	Aqueous	1/19/2010 8:30	KH	1/29/2010 16:36	Chlorobenzene	JNB	1	ug/L	ND
10A0288-02	Equipment Blank Pump IV	Aqueous	1/19/2010 8:30	KH	1/29/2010 16:36	1,1,1,2-Tetrachloroethane	JNB	1	ug/L	ND
10A0288-02	Equipment Blank Pump IV	Aqueous	1/19/2010 8:30	KH	1/29/2010 16:36	Ethylbenzene	JNB	1	ug/L	ND
10A0288-02	Equipment Blank Pump IV	Aqueous	1/19/2010 8:30	KH	1/29/2010 16:36	m,p-Xylene	JNB	1	ug/L	ND
10A0288-02	Equipment Blank Pump IV	Aqueous	1/19/2010 8:30	KH	1/29/2010 16:36	o-Xylene	JNB	1	ug/L	ND
10A0288-02	Equipment Blank Pump IV	Aqueous	1/19/2010 8:30	KH	1/29/2010 16:36	Bromoform	JNB	1	ug/L	ND
10A0288-02	Equipment Blank Pump IV	Aqueous	1/19/2010 8:30	KH	1/29/2010 16:36	1,1,2,2-Tetrachloroethane	JNB	1	ug/L	ND
10A0288-02	Equipment Blank Pump IV	Aqueous	1/19/2010 8:30	KH	1/29/2010 16:36	1,3-Dichlorobenzene	JNB	1	ug/L	ND
10A0288-02	Equipment Blank Pump IV	Aqueous	1/19/2010 8:30	KH	1/29/2010 16:36	1,4-Dichlorobenzene	JNB	1	ug/L	ND
10A0288-02	Equipment Blank Pump IV	Aqueous	1/19/2010 8:30	KH	1/29/2010 16:36	1,2-Dichlorobenzene	JNB	1	ug/L	ND

To: Southern Earth Sciences, Inc.
Post Office Box 231238
Montgomery, Alabama 36123

Report Date: 02/19/2010
Project No.: 06-401
Project: ALDOT - Coliseum Blvd Plume

ENVIROCHEM
Environmental Laboratories
4320 Midmost Drive Mobile, AL 36609
Phone (251) 344-9106 Fax (251) 341-9492

ECI Lab Number	Sample ID	Sample Type	Sample Date	Sample d By	Date Analyzed	Analyte	Analyst	RL	Units	Result
10A0288-01	Trip Blank	Aqueous	1/19/2010 7:20	KH	1/29/2010 16:11	Chloromethane	JNB	1	ug/L	ND
10A0288-01	Trip Blank	Aqueous	1/19/2010 7:20	KH	1/29/2010 16:11	Vinyl chloride	JNB	1	ug/L	ND
10A0288-01	Trip Blank	Aqueous	1/19/2010 7:20	KH	1/29/2010 16:11	Chloroethane	JNB	1	ug/L	ND
10A0288-01	Trip Blank	Aqueous	1/19/2010 7:20	KH	1/29/2010 16:11	Trichlorofluoromethane	JNB	1	ug/L	ND
10A0288-01	Trip Blank	Aqueous	1/19/2010 7:20	KH	1/29/2010 16:11	1,1-Dichloroethene	JNB	1	ug/L	ND
10A0288-01	Trip Blank	Aqueous	1/19/2010 7:20	KH	1/29/2010 16:11	Methylene Chloride	JNB	1	ug/L	ND
10A0288-01	Trip Blank	Aqueous	1/19/2010 7:20	KH	1/29/2010 16:11	trans-1,2-Dichloroethene	JNB	1	ug/L	ND
10A0288-01	Trip Blank	Aqueous	1/19/2010 7:20	KH	1/29/2010 16:11	1,1-Dichloroethane	JNB	1	ug/L	ND
10A0288-01	Trip Blank	Aqueous	1/19/2010 7:20	KH	1/29/2010 16:11	cis-1,2-Dichloroethene	JNB	1	ug/L	ND
10A0288-01	Trip Blank	Aqueous	1/19/2010 7:20	KH	1/29/2010 16:11	Chloroform	JNB	1	ug/L	ND
10A0288-01	Trip Blank	Aqueous	1/19/2010 7:20	KH	1/29/2010 16:11	1,1,1-Trichloroethane	JNB	1	ug/L	ND
10A0288-01	Trip Blank	Aqueous	1/19/2010 7:20	KH	1/29/2010 16:11	Carbon Tetrachloride	JNB	1	ug/L	ND
10A0288-01	Trip Blank	Aqueous	1/19/2010 7:20	KH	1/29/2010 16:11	Benzene	JNB	1	ug/L	ND
10A0288-01	Trip Blank	Aqueous	1/19/2010 7:20	KH	1/29/2010 16:11	1,2-Dichloroethane	JNB	1	ug/L	ND
10A0288-01	Trip Blank	Aqueous	1/19/2010 7:20	KH	1/29/2010 16:11	Trichloroethylene	JNB	1	ug/L	ND
10A0288-01	Trip Blank	Aqueous	1/19/2010 7:20	KH	1/29/2010 16:11	1,2-Dichloropropane	JNB	1	ug/L	ND
10A0288-01	Trip Blank	Aqueous	1/19/2010 7:20	KH	1/29/2010 16:11	Bromodichloromethane	JNB	1	ug/L	ND
10A0288-01	Trip Blank	Aqueous	1/19/2010 7:20	KH	1/29/2010 16:11	cis-1,3-Dichloropropene	JNB	1	ug/L	ND
10A0288-01	Trip Blank	Aqueous	1/19/2010 7:20	KH	1/29/2010 16:11	Toluene	JNB	1	ug/L	ND
10A0288-01	Trip Blank	Aqueous	1/19/2010 7:20	KH	1/29/2010 16:11	trans-1,3-Dichloropropene	JNB	1	ug/L	ND
10A0288-01	Trip Blank	Aqueous	1/19/2010 7:20	KH	1/29/2010 16:11	1,1,2-Trichloroethane	JNB	1	ug/L	ND
10A0288-01	Trip Blank	Aqueous	1/19/2010 7:20	KH	1/29/2010 16:11	Tetrachloroethylene	JNB	1	ug/L	ND
10A0288-01	Trip Blank	Aqueous	1/19/2010 7:20	KH	1/29/2010 16:11	Dibromochloromethane	JNB	1	ug/L	ND
10A0288-01	Trip Blank	Aqueous	1/19/2010 7:20	KH	1/29/2010 16:11	Chlorobenzene	JNB	1	ug/L	ND
10A0288-01	Trip Blank	Aqueous	1/19/2010 7:20	KH	1/29/2010 16:11	1,1,1,2-Tetrachloroethane	JNB	1	ug/L	ND
10A0288-01	Trip Blank	Aqueous	1/19/2010 7:20	KH	1/29/2010 16:11	Ethylbenzene	JNB	1	ug/L	ND
10A0288-01	Trip Blank	Aqueous	1/19/2010 7:20	KH	1/29/2010 16:11	m,p-Xylene	JNB	1	ug/L	ND
10A0288-01	Trip Blank	Aqueous	1/19/2010 7:20	KH	1/29/2010 16:11	o-Xylene	JNB	1	ug/L	ND
10A0288-01	Trip Blank	Aqueous	1/19/2010 7:20	KH	1/29/2010 16:11	Bromoform	JNB	1	ug/L	ND
10A0288-01	Trip Blank	Aqueous	1/19/2010 7:20	KH	1/29/2010 16:11	1,1,2,2-Tetrachloroethane	JNB	1	ug/L	ND
10A0288-01	Trip Blank	Aqueous	1/19/2010 7:20	KH	1/29/2010 16:11	1,3-Dichlorobenzene	JNB	1	ug/L	ND
10A0288-01	Trip Blank	Aqueous	1/19/2010 7:20	KH	1/29/2010 16:11	1,4-Dichlorobenzene	JNB	1	ug/L	ND
10A0288-01	Trip Blank	Aqueous	1/19/2010 7:20	KH	1/29/2010 16:11	1,2-Dichlorobenzene	JNB	1	ug/L	ND

To: Southern Earth Sciences, Inc.
Post Office Box 231238
Montgomery, Alabama 36123

Report Date: 02/19/2010
Project No.: 06-401
Project: ALDOT - Coliseum Blvd Plume

ENVIROCHEM
Environmental Laboratories
4320 Midmost Drive Mobile, AL 36609
Phone (251) 344-9106 Fax (251) 341-9492

ECI Lab Number	Sample ID	Sample Type	Sample Date	Sample d By	Date Analyzed	Analyte	Analyst	RL	Units	Result
10A0260-10	Equipment Blank Pump VI	Aqueous	1/18/2010 8:30	SB	1/29/2010 15:46	Chloromethane	JNB	1	ug/L	ND
10A0260-10	Equipment Blank Pump VI	Aqueous	1/18/2010 8:30	SB	1/29/2010 15:46	Vinyl chloride	JNB	1	ug/L	ND
10A0260-10	Equipment Blank Pump VI	Aqueous	1/18/2010 8:30	SB	1/29/2010 15:46	Chloroethane	JNB	1	ug/L	ND
10A0260-10	Equipment Blank Pump VI	Aqueous	1/18/2010 8:30	SB	1/29/2010 15:46	Trichlorofluoromethane	JNB	1	ug/L	ND
10A0260-10	Equipment Blank Pump VI	Aqueous	1/18/2010 8:30	SB	1/29/2010 15:46	1,1-Dichloroethene	JNB	1	ug/L	ND
10A0260-10	Equipment Blank Pump VI	Aqueous	1/18/2010 8:30	SB	1/29/2010 15:46	Methylene Chloride	JNB	1	ug/L	ND
10A0260-10	Equipment Blank Pump VI	Aqueous	1/18/2010 8:30	SB	1/29/2010 15:46	trans-1,2-Dichloroethene	JNB	1	ug/L	ND
10A0260-10	Equipment Blank Pump VI	Aqueous	1/18/2010 8:30	SB	1/29/2010 15:46	1,1-Dichloroethane	JNB	1	ug/L	ND
10A0260-10	Equipment Blank Pump VI	Aqueous	1/18/2010 8:30	SB	1/29/2010 15:46	cis-1,2-Dichloroethene	JNB	1	ug/L	ND
10A0260-10	Equipment Blank Pump VI	Aqueous	1/18/2010 8:30	SB	1/29/2010 15:46	Chloroform	JNB	1	ug/L	ND
10A0260-10	Equipment Blank Pump VI	Aqueous	1/18/2010 8:30	SB	1/29/2010 15:46	1,1,1-Trichloroethane	JNB	1	ug/L	ND
10A0260-10	Equipment Blank Pump VI	Aqueous	1/18/2010 8:30	SB	1/29/2010 15:46	Carbon Tetrachloride	JNB	1	ug/L	ND
10A0260-10	Equipment Blank Pump VI	Aqueous	1/18/2010 8:30	SB	1/29/2010 15:46	Benzene	JNB	1	ug/L	ND
10A0260-10	Equipment Blank Pump VI	Aqueous	1/18/2010 8:30	SB	1/29/2010 15:46	1,2-Dichloroethane	JNB	1	ug/L	ND
10A0260-10	Equipment Blank Pump VI	Aqueous	1/18/2010 8:30	SB	1/29/2010 15:46	Trichloroethylene	JNB	1	ug/L	ND
10A0260-10	Equipment Blank Pump VI	Aqueous	1/18/2010 8:30	SB	1/29/2010 15:46	1,2-Dichloropropane	JNB	1	ug/L	ND
10A0260-10	Equipment Blank Pump VI	Aqueous	1/18/2010 8:30	SB	1/29/2010 15:46	Bromodichloromethane	JNB	1	ug/L	ND
10A0260-10	Equipment Blank Pump VI	Aqueous	1/18/2010 8:30	SB	1/29/2010 15:46	cis-1,3-Dichloropropene	JNB	1	ug/L	ND
10A0260-10	Equipment Blank Pump VI	Aqueous	1/18/2010 8:30	SB	1/29/2010 15:46	Toluene	JNB	1	ug/L	ND
10A0260-10	Equipment Blank Pump VI	Aqueous	1/18/2010 8:30	SB	1/29/2010 15:46	trans-1,3-Dichloropropene	JNB	1	ug/L	ND
10A0260-10	Equipment Blank Pump VI	Aqueous	1/18/2010 8:30	SB	1/29/2010 15:46	1,1,2-Trichloroethane	JNB	1	ug/L	ND
10A0260-10	Equipment Blank Pump VI	Aqueous	1/18/2010 8:30	SB	1/29/2010 15:46	Tetrachloroethylene	JNB	1	ug/L	ND
10A0260-10	Equipment Blank Pump VI	Aqueous	1/18/2010 8:30	SB	1/29/2010 15:46	Dibromochloromethane	JNB	1	ug/L	ND
10A0260-10	Equipment Blank Pump VI	Aqueous	1/18/2010 8:30	SB	1/29/2010 15:46	Chlorobenzene	JNB	1	ug/L	ND
10A0260-10	Equipment Blank Pump VI	Aqueous	1/18/2010 8:30	SB	1/29/2010 15:46	1,1,1,2-Tetrachloroethane	JNB	1	ug/L	ND
10A0260-10	Equipment Blank Pump VI	Aqueous	1/18/2010 8:30	SB	1/29/2010 15:46	Ethylbenzene	JNB	1	ug/L	ND
10A0260-10	Equipment Blank Pump VI	Aqueous	1/18/2010 8:30	SB	1/29/2010 15:46	m,p-Xylene	JNB	1	ug/L	ND
10A0260-10	Equipment Blank Pump VI	Aqueous	1/18/2010 8:30	SB	1/29/2010 15:46	o-Xylene	JNB	1	ug/L	ND
10A0260-10	Equipment Blank Pump VI	Aqueous	1/18/2010 8:30	SB	1/29/2010 15:46	Bromoform	JNB	1	ug/L	ND
10A0260-10	Equipment Blank Pump VI	Aqueous	1/18/2010 8:30	SB	1/29/2010 15:46	1,1,2,2-Tetrachloroethane	JNB	1	ug/L	ND
10A0260-10	Equipment Blank Pump VI	Aqueous	1/18/2010 8:30	SB	1/29/2010 15:46	1,3-Dichlorobenzene	JNB	1	ug/L	ND
10A0260-10	Equipment Blank Pump VI	Aqueous	1/18/2010 8:30	SB	1/29/2010 15:46	1,4-Dichlorobenzene	JNB	1	ug/L	ND
10A0260-10	Equipment Blank Pump VI	Aqueous	1/18/2010 8:30	SB	1/29/2010 15:46	1,2-Dichlorobenzene	JNB	1	ug/L	ND

To: Southern Earth Sciences, Inc.
Post Office Box 231238
Montgomery, Alabama 36123

Report Date: 02/19/2010
Project No.: 06-401
Project: ALDOT - Coliseum Blvd Plume

ENVIROCHEM
Environmental Laboratories
4320 Midmost Drive Mobile, AL 36609
Phone (251) 344-9106 Fax (251) 341-9492

ECI Lab Number	Sample ID	Sample Type	Sample Date	Sample d By	Date Analyzed	Analyte	Analyst	RL	Units	Result
10A0260-09	Equipment Blank Pump V	Aqueous	1/18/2010 8:30	SB	1/29/2010 15:21	Chloromethane	JNB	1	ug/L	ND
10A0260-09	Equipment Blank Pump V	Aqueous	1/18/2010 8:30	SB	1/29/2010 15:21	Vinyl chloride	JNB	1	ug/L	ND
10A0260-09	Equipment Blank Pump V	Aqueous	1/18/2010 8:30	SB	1/29/2010 15:21	Chloroethane	JNB	1	ug/L	ND
10A0260-09	Equipment Blank Pump V	Aqueous	1/18/2010 8:30	SB	1/29/2010 15:21	Trichlorofluoromethane	JNB	1	ug/L	ND
10A0260-09	Equipment Blank Pump V	Aqueous	1/18/2010 8:30	SB	1/29/2010 15:21	1,1-Dichloroethene	JNB	1	ug/L	ND
10A0260-09	Equipment Blank Pump V	Aqueous	1/18/2010 8:30	SB	1/29/2010 15:21	Methylene Chloride	JNB	1	ug/L	ND
10A0260-09	Equipment Blank Pump V	Aqueous	1/18/2010 8:30	SB	1/29/2010 15:21	trans-1,2-Dichloroethene	JNB	1	ug/L	ND
10A0260-09	Equipment Blank Pump V	Aqueous	1/18/2010 8:30	SB	1/29/2010 15:21	1,1-Dichloroethane	JNB	1	ug/L	ND
10A0260-09	Equipment Blank Pump V	Aqueous	1/18/2010 8:30	SB	1/29/2010 15:21	cis-1,2-Dichloroethene	JNB	1	ug/L	ND
10A0260-09	Equipment Blank Pump V	Aqueous	1/18/2010 8:30	SB	1/29/2010 15:21	Chloroform	JNB	1	ug/L	ND
10A0260-09	Equipment Blank Pump V	Aqueous	1/18/2010 8:30	SB	1/29/2010 15:21	1,1,1-Trichloroethane	JNB	1	ug/L	ND
10A0260-09	Equipment Blank Pump V	Aqueous	1/18/2010 8:30	SB	1/29/2010 15:21	Carbon Tetrachloride	JNB	1	ug/L	ND
10A0260-09	Equipment Blank Pump V	Aqueous	1/18/2010 8:30	SB	1/29/2010 15:21	Benzene	JNB	1	ug/L	ND
10A0260-09	Equipment Blank Pump V	Aqueous	1/18/2010 8:30	SB	1/29/2010 15:21	1,2-Dichloroethane	JNB	1	ug/L	ND
10A0260-09	Equipment Blank Pump V	Aqueous	1/18/2010 8:30	SB	1/29/2010 15:21	Trichloroethylene	JNB	1	ug/L	ND
10A0260-09	Equipment Blank Pump V	Aqueous	1/18/2010 8:30	SB	1/29/2010 15:21	1,2-Dichloropropane	JNB	1	ug/L	ND
10A0260-09	Equipment Blank Pump V	Aqueous	1/18/2010 8:30	SB	1/29/2010 15:21	Bromodichloromethane	JNB	1	ug/L	ND
10A0260-09	Equipment Blank Pump V	Aqueous	1/18/2010 8:30	SB	1/29/2010 15:21	cis-1,3-Dichloropropene	JNB	1	ug/L	ND
10A0260-09	Equipment Blank Pump V	Aqueous	1/18/2010 8:30	SB	1/29/2010 15:21	Toluene	JNB	1	ug/L	ND
10A0260-09	Equipment Blank Pump V	Aqueous	1/18/2010 8:30	SB	1/29/2010 15:21	trans-1,3-Dichloropropene	JNB	1	ug/L	ND
10A0260-09	Equipment Blank Pump V	Aqueous	1/18/2010 8:30	SB	1/29/2010 15:21	1,1,2-Trichloroethane	JNB	1	ug/L	ND
10A0260-09	Equipment Blank Pump V	Aqueous	1/18/2010 8:30	SB	1/29/2010 15:21	Tetrachloroethylene	JNB	1	ug/L	ND
10A0260-09	Equipment Blank Pump V	Aqueous	1/18/2010 8:30	SB	1/29/2010 15:21	Dibromochloromethane	JNB	1	ug/L	ND
10A0260-09	Equipment Blank Pump V	Aqueous	1/18/2010 8:30	SB	1/29/2010 15:21	Chlorobenzene	JNB	1	ug/L	ND
10A0260-09	Equipment Blank Pump V	Aqueous	1/18/2010 8:30	SB	1/29/2010 15:21	1,1,1,2-Tetrachloroethane	JNB	1	ug/L	ND
10A0260-09	Equipment Blank Pump V	Aqueous	1/18/2010 8:30	SB	1/29/2010 15:21	Ethylbenzene	JNB	1	ug/L	ND
10A0260-09	Equipment Blank Pump V	Aqueous	1/18/2010 8:30	SB	1/29/2010 15:21	m,p-Xylene	JNB	1	ug/L	ND
10A0260-09	Equipment Blank Pump V	Aqueous	1/18/2010 8:30	SB	1/29/2010 15:21	o-Xylene	JNB	1	ug/L	ND
10A0260-09	Equipment Blank Pump V	Aqueous	1/18/2010 8:30	SB	1/29/2010 15:21	Bromoform	JNB	1	ug/L	ND
10A0260-09	Equipment Blank Pump V	Aqueous	1/18/2010 8:30	SB	1/29/2010 15:21	1,1,2,2-Tetrachloroethane	JNB	1	ug/L	ND
10A0260-09	Equipment Blank Pump V	Aqueous	1/18/2010 8:30	SB	1/29/2010 15:21	1,3-Dichlorobenzene	JNB	1	ug/L	ND
10A0260-09	Equipment Blank Pump V	Aqueous	1/18/2010 8:30	SB	1/29/2010 15:21	1,4-Dichlorobenzene	JNB	1	ug/L	ND
10A0260-09	Equipment Blank Pump V	Aqueous	1/18/2010 8:30	SB	1/29/2010 15:21	1,2-Dichlorobenzene	JNB	1	ug/L	ND

To: Southern Earth Sciences, Inc.
Post Office Box 231238
Montgomery, Alabama 36123

Report Date: 02/19/2010
Project No.: 06-401
Project: ALDOT - Coliseum Blvd Plume

ENVIROCHEM
Environmental Laboratories
4320 Midmost Drive Mobile, AL 36609
Phone (251) 344-9106 Fax (251) 341-9492

ECI Lab Number	Sample ID	Sample Type	Sample Date	Sample d By	Date Analyzed	Analyte	Analyst	RL	Units	Result
10A0260-08	Trip Blank	Aqueous	1/18/2010 7:30	SB	1/29/2010 14:55	Chloromethane	JNB	1	ug/L	ND
10A0260-08	Trip Blank	Aqueous	1/18/2010 7:30	SB	1/29/2010 14:55	Vinyl chloride	JNB	1	ug/L	ND
10A0260-08	Trip Blank	Aqueous	1/18/2010 7:30	SB	1/29/2010 14:55	Chloroethane	JNB	1	ug/L	ND
10A0260-08	Trip Blank	Aqueous	1/18/2010 7:30	SB	1/29/2010 14:55	Trichlorofluoromethane	JNB	1	ug/L	ND
10A0260-08	Trip Blank	Aqueous	1/18/2010 7:30	SB	1/29/2010 14:55	1,1-Dichloroethene	JNB	1	ug/L	ND
10A0260-08	Trip Blank	Aqueous	1/18/2010 7:30	SB	1/29/2010 14:55	Methylene Chloride	JNB	1	ug/L	ND
10A0260-08	Trip Blank	Aqueous	1/18/2010 7:30	SB	1/29/2010 14:55	trans-1,2-Dichloroethene	JNB	1	ug/L	ND
10A0260-08	Trip Blank	Aqueous	1/18/2010 7:30	SB	1/29/2010 14:55	1,1-Dichloroethane	JNB	1	ug/L	ND
10A0260-08	Trip Blank	Aqueous	1/18/2010 7:30	SB	1/29/2010 14:55	cis-1,2-Dichloroethene	JNB	1	ug/L	ND
10A0260-08	Trip Blank	Aqueous	1/18/2010 7:30	SB	1/29/2010 14:55	Chloroform	JNB	1	ug/L	ND
10A0260-08	Trip Blank	Aqueous	1/18/2010 7:30	SB	1/29/2010 14:55	1,1,1-Trichloroethane	JNB	1	ug/L	ND
10A0260-08	Trip Blank	Aqueous	1/18/2010 7:30	SB	1/29/2010 14:55	Carbon Tetrachloride	JNB	1	ug/L	ND
10A0260-08	Trip Blank	Aqueous	1/18/2010 7:30	SB	1/29/2010 14:55	Benzene	JNB	1	ug/L	ND
10A0260-08	Trip Blank	Aqueous	1/18/2010 7:30	SB	1/29/2010 14:55	1,2-Dichloroethane	JNB	1	ug/L	ND
10A0260-08	Trip Blank	Aqueous	1/18/2010 7:30	SB	1/29/2010 14:55	Trichloroethylene	JNB	1	ug/L	ND
10A0260-08	Trip Blank	Aqueous	1/18/2010 7:30	SB	1/29/2010 14:55	1,2-Dichloropropane	JNB	1	ug/L	ND
10A0260-08	Trip Blank	Aqueous	1/18/2010 7:30	SB	1/29/2010 14:55	Bromodichloromethane	JNB	1	ug/L	ND
10A0260-08	Trip Blank	Aqueous	1/18/2010 7:30	SB	1/29/2010 14:55	cis-1,3-Dichloropropene	JNB	1	ug/L	ND
10A0260-08	Trip Blank	Aqueous	1/18/2010 7:30	SB	1/29/2010 14:55	Toluene	JNB	1	ug/L	ND
10A0260-08	Trip Blank	Aqueous	1/18/2010 7:30	SB	1/29/2010 14:55	trans-1,3-Dichloropropene	JNB	1	ug/L	ND
10A0260-08	Trip Blank	Aqueous	1/18/2010 7:30	SB	1/29/2010 14:55	1,1,2-Trichloroethane	JNB	1	ug/L	ND
10A0260-08	Trip Blank	Aqueous	1/18/2010 7:30	SB	1/29/2010 14:55	Tetrachloroethylene	JNB	1	ug/L	ND
10A0260-08	Trip Blank	Aqueous	1/18/2010 7:30	SB	1/29/2010 14:55	Dibromochloromethane	JNB	1	ug/L	ND
10A0260-08	Trip Blank	Aqueous	1/18/2010 7:30	SB	1/29/2010 14:55	Chlorobenzene	JNB	1	ug/L	ND
10A0260-08	Trip Blank	Aqueous	1/18/2010 7:30	SB	1/29/2010 14:55	1,1,1,2-Tetrachloroethane	JNB	1	ug/L	ND
10A0260-08	Trip Blank	Aqueous	1/18/2010 7:30	SB	1/29/2010 14:55	Ethylbenzene	JNB	1	ug/L	ND
10A0260-08	Trip Blank	Aqueous	1/18/2010 7:30	SB	1/29/2010 14:55	m,p-Xylene	JNB	1	ug/L	ND
10A0260-08	Trip Blank	Aqueous	1/18/2010 7:30	SB	1/29/2010 14:55	o-Xylene	JNB	1	ug/L	ND
10A0260-08	Trip Blank	Aqueous	1/18/2010 7:30	SB	1/29/2010 14:55	Bromoform	JNB	1	ug/L	ND
10A0260-08	Trip Blank	Aqueous	1/18/2010 7:30	SB	1/29/2010 14:55	1,1,2,2-Tetrachloroethane	JNB	1	ug/L	ND
10A0260-08	Trip Blank	Aqueous	1/18/2010 7:30	SB	1/29/2010 14:55	1,3-Dichlorobenzene	JNB	1	ug/L	ND
10A0260-08	Trip Blank	Aqueous	1/18/2010 7:30	SB	1/29/2010 14:55	1,4-Dichlorobenzene	JNB	1	ug/L	ND
10A0260-08	Trip Blank	Aqueous	1/18/2010 7:30	SB	1/29/2010 14:55	1,2-Dichlorobenzene	JNB	1	ug/L	ND

To: Southern Earth Sciences, Inc.
Post Office Box 231238
Montgomery, Alabama 36123

Report Date: 02/19/2010
Project No.: 06-401
Project: ALDOT - Coliseum Blvd Plume

ENVIROCHEM
Environmental Laboratories
4320 Midmost Drive Mobile, AL 36609
Phone (251) 344-9106 Fax (251) 341-9492

ECI Lab Number	Sample ID	Sample Type	Sample Date	Sample d By	Date Analyzed	Analyte	Analyst	RL	Units	Result
10A0260-03	Equipment Blank Pump IV	Aqueous	1/18/2010 8:30	KH	1/29/2010 14:31	Chloromethane	JNB	1	ug/L	ND
10A0260-03	Equipment Blank Pump IV	Aqueous	1/18/2010 8:30	KH	1/29/2010 14:31	Vinyl chloride	JNB	1	ug/L	ND
10A0260-03	Equipment Blank Pump IV	Aqueous	1/18/2010 8:30	KH	1/29/2010 14:31	Chloroethane	JNB	1	ug/L	ND
10A0260-03	Equipment Blank Pump IV	Aqueous	1/18/2010 8:30	KH	1/29/2010 14:31	Trichlorofluoromethane	JNB	1	ug/L	ND
10A0260-03	Equipment Blank Pump IV	Aqueous	1/18/2010 8:30	KH	1/29/2010 14:31	1,1-Dichloroethene	JNB	1	ug/L	ND
10A0260-03	Equipment Blank Pump IV	Aqueous	1/18/2010 8:30	KH	1/29/2010 14:31	Methylene Chloride	JNB	1	ug/L	ND
10A0260-03	Equipment Blank Pump IV	Aqueous	1/18/2010 8:30	KH	1/29/2010 14:31	trans-1,2-Dichloroethene	JNB	1	ug/L	ND
10A0260-03	Equipment Blank Pump IV	Aqueous	1/18/2010 8:30	KH	1/29/2010 14:31	1,1-Dichloroethane	JNB	1	ug/L	ND
10A0260-03	Equipment Blank Pump IV	Aqueous	1/18/2010 8:30	KH	1/29/2010 14:31	cis-1,2-Dichloroethene	JNB	1	ug/L	ND
10A0260-03	Equipment Blank Pump IV	Aqueous	1/18/2010 8:30	KH	1/29/2010 14:31	Chloroform	JNB	1	ug/L	ND
10A0260-03	Equipment Blank Pump IV	Aqueous	1/18/2010 8:30	KH	1/29/2010 14:31	1,1,1-Trichloroethane	JNB	1	ug/L	ND
10A0260-03	Equipment Blank Pump IV	Aqueous	1/18/2010 8:30	KH	1/29/2010 14:31	Carbon Tetrachloride	JNB	1	ug/L	ND
10A0260-03	Equipment Blank Pump IV	Aqueous	1/18/2010 8:30	KH	1/29/2010 14:31	Benzene	JNB	1	ug/L	ND
10A0260-03	Equipment Blank Pump IV	Aqueous	1/18/2010 8:30	KH	1/29/2010 14:31	1,2-Dichloroethane	JNB	1	ug/L	ND
10A0260-03	Equipment Blank Pump IV	Aqueous	1/18/2010 8:30	KH	1/29/2010 14:31	Trichloroethylene	JNB	1	ug/L	ND
10A0260-03	Equipment Blank Pump IV	Aqueous	1/18/2010 8:30	KH	1/29/2010 14:31	1,2-Dichloropropane	JNB	1	ug/L	ND
10A0260-03	Equipment Blank Pump IV	Aqueous	1/18/2010 8:30	KH	1/29/2010 14:31	Bromodichloromethane	JNB	1	ug/L	ND
10A0260-03	Equipment Blank Pump IV	Aqueous	1/18/2010 8:30	KH	1/29/2010 14:31	cis-1,3-Dichloropropene	JNB	1	ug/L	ND
10A0260-03	Equipment Blank Pump IV	Aqueous	1/18/2010 8:30	KH	1/29/2010 14:31	Toluene	JNB	1	ug/L	ND
10A0260-03	Equipment Blank Pump IV	Aqueous	1/18/2010 8:30	KH	1/29/2010 14:31	trans-1,3-Dichloropropene	JNB	1	ug/L	ND
10A0260-03	Equipment Blank Pump IV	Aqueous	1/18/2010 8:30	KH	1/29/2010 14:31	1,1,2-Trichloroethane	JNB	1	ug/L	ND
10A0260-03	Equipment Blank Pump IV	Aqueous	1/18/2010 8:30	KH	1/29/2010 14:31	Tetrachloroethylene	JNB	1	ug/L	ND
10A0260-03	Equipment Blank Pump IV	Aqueous	1/18/2010 8:30	KH	1/29/2010 14:31	Dibromochloromethane	JNB	1	ug/L	ND
10A0260-03	Equipment Blank Pump IV	Aqueous	1/18/2010 8:30	KH	1/29/2010 14:31	Chlorobenzene	JNB	1	ug/L	ND
10A0260-03	Equipment Blank Pump IV	Aqueous	1/18/2010 8:30	KH	1/29/2010 14:31	1,1,1,2-Tetrachloroethane	JNB	1	ug/L	ND
10A0260-03	Equipment Blank Pump IV	Aqueous	1/18/2010 8:30	KH	1/29/2010 14:31	Ethylbenzene	JNB	1	ug/L	ND
10A0260-03	Equipment Blank Pump IV	Aqueous	1/18/2010 8:30	KH	1/29/2010 14:31	m,p-Xylene	JNB	1	ug/L	ND
10A0260-03	Equipment Blank Pump IV	Aqueous	1/18/2010 8:30	KH	1/29/2010 14:31	o-Xylene	JNB	1	ug/L	ND
10A0260-03	Equipment Blank Pump IV	Aqueous	1/18/2010 8:30	KH	1/29/2010 14:31	Bromoform	JNB	1	ug/L	ND
10A0260-03	Equipment Blank Pump IV	Aqueous	1/18/2010 8:30	KH	1/29/2010 14:31	1,1,2,2-Tetrachloroethane	JNB	1	ug/L	ND
10A0260-03	Equipment Blank Pump IV	Aqueous	1/18/2010 8:30	KH	1/29/2010 14:31	1,3-Dichlorobenzene	JNB	1	ug/L	ND
10A0260-03	Equipment Blank Pump IV	Aqueous	1/18/2010 8:30	KH	1/29/2010 14:31	1,4-Dichlorobenzene	JNB	1	ug/L	ND
10A0260-03	Equipment Blank Pump IV	Aqueous	1/18/2010 8:30	KH	1/29/2010 14:31	1,2-Dichlorobenzene	JNB	1	ug/L	ND

To: Southern Earth Sciences, Inc.
Post Office Box 231238
Montgomery, Alabama 36123

Report Date: 02/19/2010
Project No.: 06-401
Project: ALDOT - Coliseum Blvd Plume

ENVIROCHEM
Environmental Laboratories
4320 Midmost Drive Mobile, AL 36609
Phone (251) 344-9106 Fax (251) 341-9492

ECI Lab Number	Sample ID	Sample Type	Sample Date	Sample d By	Date Analyzed	Analyte	Analyst	RL	Units	Result
10A0260-02	Equipment Blank Pump III	Aqueous	1/18/2010 8:30	KH	1/29/2010 14:05	Chloromethane	JNB	1	ug/L	ND
10A0260-02	Equipment Blank Pump III	Aqueous	1/18/2010 8:30	KH	1/29/2010 14:05	Vinyl chloride	JNB	1	ug/L	ND
10A0260-02	Equipment Blank Pump III	Aqueous	1/18/2010 8:30	KH	1/29/2010 14:05	Chloroethane	JNB	1	ug/L	ND
10A0260-02	Equipment Blank Pump III	Aqueous	1/18/2010 8:30	KH	1/29/2010 14:05	Trichlorofluoromethane	JNB	1	ug/L	ND
10A0260-02	Equipment Blank Pump III	Aqueous	1/18/2010 8:30	KH	1/29/2010 14:05	1,1-Dichloroethene	JNB	1	ug/L	ND
10A0260-02	Equipment Blank Pump III	Aqueous	1/18/2010 8:30	KH	1/29/2010 14:05	Methylene Chloride	JNB	1	ug/L	ND
10A0260-02	Equipment Blank Pump III	Aqueous	1/18/2010 8:30	KH	1/29/2010 14:05	trans-1,2-Dichloroethene	JNB	1	ug/L	ND
10A0260-02	Equipment Blank Pump III	Aqueous	1/18/2010 8:30	KH	1/29/2010 14:05	1,1-Dichloroethane	JNB	1	ug/L	ND
10A0260-02	Equipment Blank Pump III	Aqueous	1/18/2010 8:30	KH	1/29/2010 14:05	cis-1,2-Dichloroethene	JNB	1	ug/L	ND
10A0260-02	Equipment Blank Pump III	Aqueous	1/18/2010 8:30	KH	1/29/2010 14:05	Chloroform	JNB	1	ug/L	ND
10A0260-02	Equipment Blank Pump III	Aqueous	1/18/2010 8:30	KH	1/29/2010 14:05	1,1,1-Trichloroethane	JNB	1	ug/L	ND
10A0260-02	Equipment Blank Pump III	Aqueous	1/18/2010 8:30	KH	1/29/2010 14:05	Carbon Tetrachloride	JNB	1	ug/L	ND
10A0260-02	Equipment Blank Pump III	Aqueous	1/18/2010 8:30	KH	1/29/2010 14:05	Benzene	JNB	1	ug/L	ND
10A0260-02	Equipment Blank Pump III	Aqueous	1/18/2010 8:30	KH	1/29/2010 14:05	1,2-Dichloroethane	JNB	1	ug/L	ND
10A0260-02	Equipment Blank Pump III	Aqueous	1/18/2010 8:30	KH	1/29/2010 14:05	Trichloroethylene	JNB	1	ug/L	ND
10A0260-02	Equipment Blank Pump III	Aqueous	1/18/2010 8:30	KH	1/29/2010 14:05	1,2-Dichloropropane	JNB	1	ug/L	ND
10A0260-02	Equipment Blank Pump III	Aqueous	1/18/2010 8:30	KH	1/29/2010 14:05	Bromodichloromethane	JNB	1	ug/L	ND
10A0260-02	Equipment Blank Pump III	Aqueous	1/18/2010 8:30	KH	1/29/2010 14:05	cis-1,3-Dichloropropene	JNB	1	ug/L	ND
10A0260-02	Equipment Blank Pump III	Aqueous	1/18/2010 8:30	KH	1/29/2010 14:05	Toluene	JNB	1	ug/L	ND
10A0260-02	Equipment Blank Pump III	Aqueous	1/18/2010 8:30	KH	1/29/2010 14:05	trans-1,3-Dichloropropene	JNB	1	ug/L	ND
10A0260-02	Equipment Blank Pump III	Aqueous	1/18/2010 8:30	KH	1/29/2010 14:05	1,1,2-Trichloroethane	JNB	1	ug/L	ND
10A0260-02	Equipment Blank Pump III	Aqueous	1/18/2010 8:30	KH	1/29/2010 14:05	Tetrachloroethylene	JNB	1	ug/L	ND
10A0260-02	Equipment Blank Pump III	Aqueous	1/18/2010 8:30	KH	1/29/2010 14:05	Dibromochloromethane	JNB	1	ug/L	ND
10A0260-02	Equipment Blank Pump III	Aqueous	1/18/2010 8:30	KH	1/29/2010 14:05	Chlorobenzene	JNB	1	ug/L	ND
10A0260-02	Equipment Blank Pump III	Aqueous	1/18/2010 8:30	KH	1/29/2010 14:05	1,1,1,2-Tetrachloroethane	JNB	1	ug/L	ND
10A0260-02	Equipment Blank Pump III	Aqueous	1/18/2010 8:30	KH	1/29/2010 14:05	Ethylbenzene	JNB	1	ug/L	ND
10A0260-02	Equipment Blank Pump III	Aqueous	1/18/2010 8:30	KH	1/29/2010 14:05	m,p-Xylene	JNB	1	ug/L	ND
10A0260-02	Equipment Blank Pump III	Aqueous	1/18/2010 8:30	KH	1/29/2010 14:05	o-Xylene	JNB	1	ug/L	ND
10A0260-02	Equipment Blank Pump III	Aqueous	1/18/2010 8:30	KH	1/29/2010 14:05	Bromoform	JNB	1	ug/L	ND
10A0260-02	Equipment Blank Pump III	Aqueous	1/18/2010 8:30	KH	1/29/2010 14:05	1,1,2,2-Tetrachloroethane	JNB	1	ug/L	ND
10A0260-02	Equipment Blank Pump III	Aqueous	1/18/2010 8:30	KH	1/29/2010 14:05	1,3-Dichlorobenzene	JNB	1	ug/L	ND
10A0260-02	Equipment Blank Pump III	Aqueous	1/18/2010 8:30	KH	1/29/2010 14:05	1,4-Dichlorobenzene	JNB	1	ug/L	ND
10A0260-02	Equipment Blank Pump III	Aqueous	1/18/2010 8:30	KH	1/29/2010 14:05	1,2-Dichlorobenzene	JNB	1	ug/L	ND

To: Southern Earth Sciences, Inc.
Post Office Box 231238
Montgomery, Alabama 36123

Report Date: 02/19/2010
Project No.: 06-401
Project: ALDOT - Coliseum Blvd Plume

ENVIROCHEM
Environmental Laboratories
4320 Midmost Drive Mobile, AL 36609
Phone (251) 344-9106 Fax (251) 341-9492

ECI Lab Number	Sample ID	Sample Type	Sample Date	Sample d By	Date Analyzed	Analyte	Analyst	RL	Units	Result
10A0260-01	Trip Blank	Aqueous	1/18/2010 7:30	KH	1/29/2010 13:40	Chloromethane	JNB	1	ug/L	ND
10A0260-01	Trip Blank	Aqueous	1/18/2010 7:30	KH	1/29/2010 13:40	Vinyl chloride	JNB	1	ug/L	ND
10A0260-01	Trip Blank	Aqueous	1/18/2010 7:30	KH	1/29/2010 13:40	Chloroethane	JNB	1	ug/L	ND
10A0260-01	Trip Blank	Aqueous	1/18/2010 7:30	KH	1/29/2010 13:40	Trichlorofluoromethane	JNB	1	ug/L	ND
10A0260-01	Trip Blank	Aqueous	1/18/2010 7:30	KH	1/29/2010 13:40	1,1-Dichloroethene	JNB	1	ug/L	ND
10A0260-01	Trip Blank	Aqueous	1/18/2010 7:30	KH	1/29/2010 13:40	Methylene Chloride	JNB	1	ug/L	ND
10A0260-01	Trip Blank	Aqueous	1/18/2010 7:30	KH	1/29/2010 13:40	trans-1,2-Dichloroethene	JNB	1	ug/L	ND
10A0260-01	Trip Blank	Aqueous	1/18/2010 7:30	KH	1/29/2010 13:40	1,1-Dichloroethane	JNB	1	ug/L	ND
10A0260-01	Trip Blank	Aqueous	1/18/2010 7:30	KH	1/29/2010 13:40	cis-1,2-Dichloroethene	JNB	1	ug/L	ND
10A0260-01	Trip Blank	Aqueous	1/18/2010 7:30	KH	1/29/2010 13:40	Chloroform	JNB	1	ug/L	ND
10A0260-01	Trip Blank	Aqueous	1/18/2010 7:30	KH	1/29/2010 13:40	1,1,1-Trichloroethane	JNB	1	ug/L	ND
10A0260-01	Trip Blank	Aqueous	1/18/2010 7:30	KH	1/29/2010 13:40	Carbon Tetrachloride	JNB	1	ug/L	ND
10A0260-01	Trip Blank	Aqueous	1/18/2010 7:30	KH	1/29/2010 13:40	Benzene	JNB	1	ug/L	ND
10A0260-01	Trip Blank	Aqueous	1/18/2010 7:30	KH	1/29/2010 13:40	1,2-Dichloroethane	JNB	1	ug/L	ND
10A0260-01	Trip Blank	Aqueous	1/18/2010 7:30	KH	1/29/2010 13:40	Trichloroethylene	JNB	1	ug/L	ND
10A0260-01	Trip Blank	Aqueous	1/18/2010 7:30	KH	1/29/2010 13:40	1,2-Dichloropropane	JNB	1	ug/L	ND
10A0260-01	Trip Blank	Aqueous	1/18/2010 7:30	KH	1/29/2010 13:40	Bromodichloromethane	JNB	1	ug/L	ND
10A0260-01	Trip Blank	Aqueous	1/18/2010 7:30	KH	1/29/2010 13:40	cis-1,3-Dichloropropene	JNB	1	ug/L	ND
10A0260-01	Trip Blank	Aqueous	1/18/2010 7:30	KH	1/29/2010 13:40	Toluene	JNB	1	ug/L	ND
10A0260-01	Trip Blank	Aqueous	1/18/2010 7:30	KH	1/29/2010 13:40	trans-1,3-Dichloropropene	JNB	1	ug/L	ND
10A0260-01	Trip Blank	Aqueous	1/18/2010 7:30	KH	1/29/2010 13:40	1,1,2-Trichloroethane	JNB	1	ug/L	ND
10A0260-01	Trip Blank	Aqueous	1/18/2010 7:30	KH	1/29/2010 13:40	Tetrachloroethylene	JNB	1	ug/L	ND
10A0260-01	Trip Blank	Aqueous	1/18/2010 7:30	KH	1/29/2010 13:40	Dibromochloromethane	JNB	1	ug/L	ND
10A0260-01	Trip Blank	Aqueous	1/18/2010 7:30	KH	1/29/2010 13:40	Chlorobenzene	JNB	1	ug/L	ND
10A0260-01	Trip Blank	Aqueous	1/18/2010 7:30	KH	1/29/2010 13:40	1,1,1,2-Tetrachloroethane	JNB	1	ug/L	ND
10A0260-01	Trip Blank	Aqueous	1/18/2010 7:30	KH	1/29/2010 13:40	Ethylbenzene	JNB	1	ug/L	ND
10A0260-01	Trip Blank	Aqueous	1/18/2010 7:30	KH	1/29/2010 13:40	m,p-Xylene	JNB	1	ug/L	ND
10A0260-01	Trip Blank	Aqueous	1/18/2010 7:30	KH	1/29/2010 13:40	o-Xylene	JNB	1	ug/L	ND
10A0260-01	Trip Blank	Aqueous	1/18/2010 7:30	KH	1/29/2010 13:40	Bromoform	JNB	1	ug/L	ND
10A0260-01	Trip Blank	Aqueous	1/18/2010 7:30	KH	1/29/2010 13:40	1,1,2,2-Tetrachloroethane	JNB	1	ug/L	ND
10A0260-01	Trip Blank	Aqueous	1/18/2010 7:30	KH	1/29/2010 13:40	1,3-Dichlorobenzene	JNB	1	ug/L	ND
10A0260-01	Trip Blank	Aqueous	1/18/2010 7:30	KH	1/29/2010 13:40	1,4-Dichlorobenzene	JNB	1	ug/L	ND
10A0260-01	Trip Blank	Aqueous	1/18/2010 7:30	KH	1/29/2010 13:40	1,2-Dichlorobenzene	JNB	1	ug/L	ND

To: Southern Earth Sciences, Inc.
Post Office Box 231238
Montgomery, Alabama 36123

Report Date: 02/19/2010
Project No.: 06-401
Project: ALDOT - Coliseum Blvd Plume

ENVIROCHEM
Environmental Laboratories
4320 Midmost Drive Mobile, AL 36609
Phone (251) 344-9106 Fax (251) 341-9492

ECI Lab Number	Sample ID	Sample Type	Sample Date	Sample d By	Date Analyzed	Analyte	Analyst	RL	Units	Result
10A0259-09	Equipment Blank Pump VI	Aqueous	1/16/2010 8:20	SB	1/29/2010 2:02	Chloromethane	JNB	1	ug/L	ND
10A0259-09	Equipment Blank Pump VI	Aqueous	1/16/2010 8:20	SB	1/29/2010 2:02	Vinyl chloride	JNB	1	ug/L	ND
10A0259-09	Equipment Blank Pump VI	Aqueous	1/16/2010 8:20	SB	1/29/2010 2:02	Chloroethane	JNB	1	ug/L	ND
10A0259-09	Equipment Blank Pump VI	Aqueous	1/16/2010 8:20	SB	1/29/2010 2:02	Trichlorofluoromethane	JNB	1	ug/L	ND
10A0259-09	Equipment Blank Pump VI	Aqueous	1/16/2010 8:20	SB	1/29/2010 2:02	1,1-Dichloroethene	JNB	1	ug/L	ND
10A0259-09	Equipment Blank Pump VI	Aqueous	1/16/2010 8:20	SB	1/29/2010 2:02	Methylene Chloride	JNB	1	ug/L	ND
10A0259-09	Equipment Blank Pump VI	Aqueous	1/16/2010 8:20	SB	1/29/2010 2:02	trans-1,2-Dichloroethene	JNB	1	ug/L	ND
10A0259-09	Equipment Blank Pump VI	Aqueous	1/16/2010 8:20	SB	1/29/2010 2:02	1,1-Dichloroethane	JNB	1	ug/L	ND
10A0259-09	Equipment Blank Pump VI	Aqueous	1/16/2010 8:20	SB	1/29/2010 2:02	cis-1,2-Dichloroethene	JNB	1	ug/L	ND
10A0259-09	Equipment Blank Pump VI	Aqueous	1/16/2010 8:20	SB	1/29/2010 2:02	Chloroform	JNB	1	ug/L	ND
10A0259-09	Equipment Blank Pump VI	Aqueous	1/16/2010 8:20	SB	1/29/2010 2:02	1,1,1-Trichloroethane	JNB	1	ug/L	ND
10A0259-09	Equipment Blank Pump VI	Aqueous	1/16/2010 8:20	SB	1/29/2010 2:02	Carbon Tetrachloride	JNB	1	ug/L	ND
10A0259-09	Equipment Blank Pump VI	Aqueous	1/16/2010 8:20	SB	1/29/2010 2:02	Benzene	JNB	1	ug/L	ND
10A0259-09	Equipment Blank Pump VI	Aqueous	1/16/2010 8:20	SB	1/29/2010 2:02	1,2-Dichloroethane	JNB	1	ug/L	ND
10A0259-09	Equipment Blank Pump VI	Aqueous	1/16/2010 8:20	SB	1/29/2010 2:02	Trichloroethylene	JNB	1	ug/L	ND
10A0259-09	Equipment Blank Pump VI	Aqueous	1/16/2010 8:20	SB	1/29/2010 2:02	1,2-Dichloropropane	JNB	1	ug/L	ND
10A0259-09	Equipment Blank Pump VI	Aqueous	1/16/2010 8:20	SB	1/29/2010 2:02	Bromodichloromethane	JNB	1	ug/L	ND
10A0259-09	Equipment Blank Pump VI	Aqueous	1/16/2010 8:20	SB	1/29/2010 2:02	cis-1,3-Dichloropropene	JNB	1	ug/L	ND
10A0259-09	Equipment Blank Pump VI	Aqueous	1/16/2010 8:20	SB	1/29/2010 2:02	Toluene	JNB	1	ug/L	ND
10A0259-09	Equipment Blank Pump VI	Aqueous	1/16/2010 8:20	SB	1/29/2010 2:02	trans-1,3-Dichloropropene	JNB	1	ug/L	ND
10A0259-09	Equipment Blank Pump VI	Aqueous	1/16/2010 8:20	SB	1/29/2010 2:02	1,1,2-Trichloroethane	JNB	1	ug/L	ND
10A0259-09	Equipment Blank Pump VI	Aqueous	1/16/2010 8:20	SB	1/29/2010 2:02	Tetrachloroethylene	JNB	1	ug/L	ND
10A0259-09	Equipment Blank Pump VI	Aqueous	1/16/2010 8:20	SB	1/29/2010 2:02	Dibromochloromethane	JNB	1	ug/L	ND
10A0259-09	Equipment Blank Pump VI	Aqueous	1/16/2010 8:20	SB	1/29/2010 2:02	Chlorobenzene	JNB	1	ug/L	ND
10A0259-09	Equipment Blank Pump VI	Aqueous	1/16/2010 8:20	SB	1/29/2010 2:02	1,1,1,2-Tetrachloroethane	JNB	1	ug/L	ND
10A0259-09	Equipment Blank Pump VI	Aqueous	1/16/2010 8:20	SB	1/29/2010 2:02	Ethylbenzene	JNB	1	ug/L	ND
10A0259-09	Equipment Blank Pump VI	Aqueous	1/16/2010 8:20	SB	1/29/2010 2:02	m,p-Xylene	JNB	1	ug/L	ND
10A0259-09	Equipment Blank Pump VI	Aqueous	1/16/2010 8:20	SB	1/29/2010 2:02	o-Xylene	JNB	1	ug/L	ND
10A0259-09	Equipment Blank Pump VI	Aqueous	1/16/2010 8:20	SB	1/29/2010 2:02	Bromoform	JNB	1	ug/L	ND
10A0259-09	Equipment Blank Pump VI	Aqueous	1/16/2010 8:20	SB	1/29/2010 2:02	1,1,2,2-Tetrachloroethane	JNB	1	ug/L	ND
10A0259-09	Equipment Blank Pump VI	Aqueous	1/16/2010 8:20	SB	1/29/2010 2:02	1,3-Dichlorobenzene	JNB	1	ug/L	ND
10A0259-09	Equipment Blank Pump VI	Aqueous	1/16/2010 8:20	SB	1/29/2010 2:02	1,4-Dichlorobenzene	JNB	1	ug/L	ND
10A0259-09	Equipment Blank Pump VI	Aqueous	1/16/2010 8:20	SB	1/29/2010 2:02	1,2-Dichlorobenzene	JNB	1	ug/L	ND

To: Southern Earth Sciences, Inc.
Post Office Box 231238
Montgomery, Alabama 36123

Report Date: 02/19/2010
Project No.: 06-401
Project: ALDOT - Coliseum Blvd Plume

ENVIROCHEM
Environmental Laboratories
4320 Midmost Drive Mobile, AL 36609
Phone (251) 344-9106 Fax (251) 341-9492

ECI Lab Number	Sample ID	Sample Type	Sample Date	Sample d By	Date Analyzed	Analyte	Analyst	RL	Units	Result
10A0259-08	Equipment Blank Pump V	Aqueous	1/16/2010 8:20	SB	1/29/2010 1:37	Chloromethane	JNB	1	ug/L	ND
10A0259-08	Equipment Blank Pump V	Aqueous	1/16/2010 8:20	SB	1/29/2010 1:37	Vinyl chloride	JNB	1	ug/L	ND
10A0259-08	Equipment Blank Pump V	Aqueous	1/16/2010 8:20	SB	1/29/2010 1:37	Chloroethane	JNB	1	ug/L	ND
10A0259-08	Equipment Blank Pump V	Aqueous	1/16/2010 8:20	SB	1/29/2010 1:37	Trichlorofluoromethane	JNB	1	ug/L	ND
10A0259-08	Equipment Blank Pump V	Aqueous	1/16/2010 8:20	SB	1/29/2010 1:37	1,1-Dichloroethene	JNB	1	ug/L	ND
10A0259-08	Equipment Blank Pump V	Aqueous	1/16/2010 8:20	SB	1/29/2010 1:37	Methylene Chloride	JNB	1	ug/L	ND
10A0259-08	Equipment Blank Pump V	Aqueous	1/16/2010 8:20	SB	1/29/2010 1:37	trans-1,2-Dichloroethene	JNB	1	ug/L	ND
10A0259-08	Equipment Blank Pump V	Aqueous	1/16/2010 8:20	SB	1/29/2010 1:37	1,1-Dichloroethane	JNB	1	ug/L	ND
10A0259-08	Equipment Blank Pump V	Aqueous	1/16/2010 8:20	SB	1/29/2010 1:37	cis-1,2-Dichloroethene	JNB	1	ug/L	ND
10A0259-08	Equipment Blank Pump V	Aqueous	1/16/2010 8:20	SB	1/29/2010 1:37	Chloroform	JNB	1	ug/L	ND
10A0259-08	Equipment Blank Pump V	Aqueous	1/16/2010 8:20	SB	1/29/2010 1:37	1,1,1-Trichloroethane	JNB	1	ug/L	ND
10A0259-08	Equipment Blank Pump V	Aqueous	1/16/2010 8:20	SB	1/29/2010 1:37	Carbon Tetrachloride	JNB	1	ug/L	ND
10A0259-08	Equipment Blank Pump V	Aqueous	1/16/2010 8:20	SB	1/29/2010 1:37	Benzene	JNB	1	ug/L	ND
10A0259-08	Equipment Blank Pump V	Aqueous	1/16/2010 8:20	SB	1/29/2010 1:37	1,2-Dichloroethane	JNB	1	ug/L	ND
10A0259-08	Equipment Blank Pump V	Aqueous	1/16/2010 8:20	SB	1/29/2010 1:37	Trichloroethylene	JNB	1	ug/L	ND
10A0259-08	Equipment Blank Pump V	Aqueous	1/16/2010 8:20	SB	1/29/2010 1:37	1,2-Dichloropropane	JNB	1	ug/L	ND
10A0259-08	Equipment Blank Pump V	Aqueous	1/16/2010 8:20	SB	1/29/2010 1:37	Bromodichloromethane	JNB	1	ug/L	ND
10A0259-08	Equipment Blank Pump V	Aqueous	1/16/2010 8:20	SB	1/29/2010 1:37	cis-1,3-Dichloropropene	JNB	1	ug/L	ND
10A0259-08	Equipment Blank Pump V	Aqueous	1/16/2010 8:20	SB	1/29/2010 1:37	Toluene	JNB	1	ug/L	ND
10A0259-08	Equipment Blank Pump V	Aqueous	1/16/2010 8:20	SB	1/29/2010 1:37	trans-1,3-Dichloropropene	JNB	1	ug/L	ND
10A0259-08	Equipment Blank Pump V	Aqueous	1/16/2010 8:20	SB	1/29/2010 1:37	1,1,2-Trichloroethane	JNB	1	ug/L	ND
10A0259-08	Equipment Blank Pump V	Aqueous	1/16/2010 8:20	SB	1/29/2010 1:37	Tetrachloroethylene	JNB	1	ug/L	ND
10A0259-08	Equipment Blank Pump V	Aqueous	1/16/2010 8:20	SB	1/29/2010 1:37	Dibromochloromethane	JNB	1	ug/L	ND
10A0259-08	Equipment Blank Pump V	Aqueous	1/16/2010 8:20	SB	1/29/2010 1:37	Chlorobenzene	JNB	1	ug/L	ND
10A0259-08	Equipment Blank Pump V	Aqueous	1/16/2010 8:20	SB	1/29/2010 1:37	1,1,1,2-Tetrachloroethane	JNB	1	ug/L	ND
10A0259-08	Equipment Blank Pump V	Aqueous	1/16/2010 8:20	SB	1/29/2010 1:37	Ethylbenzene	JNB	1	ug/L	ND
10A0259-08	Equipment Blank Pump V	Aqueous	1/16/2010 8:20	SB	1/29/2010 1:37	m,p-Xylene	JNB	1	ug/L	ND
10A0259-08	Equipment Blank Pump V	Aqueous	1/16/2010 8:20	SB	1/29/2010 1:37	o-Xylene	JNB	1	ug/L	ND
10A0259-08	Equipment Blank Pump V	Aqueous	1/16/2010 8:20	SB	1/29/2010 1:37	Bromoform	JNB	1	ug/L	ND
10A0259-08	Equipment Blank Pump V	Aqueous	1/16/2010 8:20	SB	1/29/2010 1:37	1,1,2,2-Tetrachloroethane	JNB	1	ug/L	ND
10A0259-08	Equipment Blank Pump V	Aqueous	1/16/2010 8:20	SB	1/29/2010 1:37	1,3-Dichlorobenzene	JNB	1	ug/L	ND
10A0259-08	Equipment Blank Pump V	Aqueous	1/16/2010 8:20	SB	1/29/2010 1:37	1,4-Dichlorobenzene	JNB	1	ug/L	ND
10A0259-08	Equipment Blank Pump V	Aqueous	1/16/2010 8:20	SB	1/29/2010 1:37	1,2-Dichlorobenzene	JNB	1	ug/L	ND

To: Southern Earth Sciences, Inc.
Post Office Box 231238
Montgomery, Alabama 36123

Report Date: 02/19/2010
Project No.: 06-401
Project: ALDOT - Coliseum Blvd Plume

ENVIROCHEM
Environmental Laboratories
4320 Midmost Drive Mobile, AL 36609
Phone (251) 344-9106 Fax (251) 341-9492

ECI Lab Number	Sample ID	Sample Type	Sample Date	Sample d By	Date Analyzed	Analyte	Analyst	RL	Units	Result
10A0259-07	Trip Blank	Aqueous	1/16/2010 7:20	KH	1/29/2010 1:11	Chloromethane	JNB	1	ug/L	ND
10A0259-07	Trip Blank	Aqueous	1/16/2010 7:20	KH	1/29/2010 1:11	Vinyl chloride	JNB	1	ug/L	ND
10A0259-07	Trip Blank	Aqueous	1/16/2010 7:20	KH	1/29/2010 1:11	Chloroethane	JNB	1	ug/L	ND
10A0259-07	Trip Blank	Aqueous	1/16/2010 7:20	KH	1/29/2010 1:11	Trichlorofluoromethane	JNB	1	ug/L	ND
10A0259-07	Trip Blank	Aqueous	1/16/2010 7:20	KH	1/29/2010 1:11	1,1-Dichloroethene	JNB	1	ug/L	ND
10A0259-07	Trip Blank	Aqueous	1/16/2010 7:20	KH	1/29/2010 1:11	Methylene Chloride	JNB	1	ug/L	ND
10A0259-07	Trip Blank	Aqueous	1/16/2010 7:20	KH	1/29/2010 1:11	trans-1,2-Dichloroethene	JNB	1	ug/L	ND
10A0259-07	Trip Blank	Aqueous	1/16/2010 7:20	KH	1/29/2010 1:11	1,1-Dichloroethane	JNB	1	ug/L	ND
10A0259-07	Trip Blank	Aqueous	1/16/2010 7:20	KH	1/29/2010 1:11	cis-1,2-Dichloroethene	JNB	1	ug/L	ND
10A0259-07	Trip Blank	Aqueous	1/16/2010 7:20	KH	1/29/2010 1:11	Chloroform	JNB	1	ug/L	ND
10A0259-07	Trip Blank	Aqueous	1/16/2010 7:20	KH	1/29/2010 1:11	1,1,1-Trichloroethane	JNB	1	ug/L	ND
10A0259-07	Trip Blank	Aqueous	1/16/2010 7:20	KH	1/29/2010 1:11	Carbon Tetrachloride	JNB	1	ug/L	ND
10A0259-07	Trip Blank	Aqueous	1/16/2010 7:20	KH	1/29/2010 1:11	Benzene	JNB	1	ug/L	ND
10A0259-07	Trip Blank	Aqueous	1/16/2010 7:20	KH	1/29/2010 1:11	1,2-Dichloroethane	JNB	1	ug/L	ND
10A0259-07	Trip Blank	Aqueous	1/16/2010 7:20	KH	1/29/2010 1:11	Trichloroethylene	JNB	1	ug/L	ND
10A0259-07	Trip Blank	Aqueous	1/16/2010 7:20	KH	1/29/2010 1:11	1,2-Dichloropropane	JNB	1	ug/L	ND
10A0259-07	Trip Blank	Aqueous	1/16/2010 7:20	KH	1/29/2010 1:11	Bromodichloromethane	JNB	1	ug/L	ND
10A0259-07	Trip Blank	Aqueous	1/16/2010 7:20	KH	1/29/2010 1:11	cis-1,3-Dichloropropene	JNB	1	ug/L	ND
10A0259-07	Trip Blank	Aqueous	1/16/2010 7:20	KH	1/29/2010 1:11	Toluene	JNB	1	ug/L	ND
10A0259-07	Trip Blank	Aqueous	1/16/2010 7:20	KH	1/29/2010 1:11	trans-1,3-Dichloropropene	JNB	1	ug/L	ND
10A0259-07	Trip Blank	Aqueous	1/16/2010 7:20	KH	1/29/2010 1:11	1,1,2-Trichloroethane	JNB	1	ug/L	ND
10A0259-07	Trip Blank	Aqueous	1/16/2010 7:20	KH	1/29/2010 1:11	Tetrachloroethylene	JNB	1	ug/L	ND
10A0259-07	Trip Blank	Aqueous	1/16/2010 7:20	KH	1/29/2010 1:11	Dibromochloromethane	JNB	1	ug/L	ND
10A0259-07	Trip Blank	Aqueous	1/16/2010 7:20	KH	1/29/2010 1:11	Chlorobenzene	JNB	1	ug/L	ND
10A0259-07	Trip Blank	Aqueous	1/16/2010 7:20	KH	1/29/2010 1:11	1,1,1,2-Tetrachloroethane	JNB	1	ug/L	ND
10A0259-07	Trip Blank	Aqueous	1/16/2010 7:20	KH	1/29/2010 1:11	Ethylbenzene	JNB	1	ug/L	ND
10A0259-07	Trip Blank	Aqueous	1/16/2010 7:20	KH	1/29/2010 1:11	m,p-Xylene	JNB	1	ug/L	ND
10A0259-07	Trip Blank	Aqueous	1/16/2010 7:20	KH	1/29/2010 1:11	o-Xylene	JNB	1	ug/L	ND
10A0259-07	Trip Blank	Aqueous	1/16/2010 7:20	KH	1/29/2010 1:11	Bromoform	JNB	1	ug/L	ND
10A0259-07	Trip Blank	Aqueous	1/16/2010 7:20	KH	1/29/2010 1:11	1,1,2,2-Tetrachloroethane	JNB	1	ug/L	ND
10A0259-07	Trip Blank	Aqueous	1/16/2010 7:20	KH	1/29/2010 1:11	1,3-Dichlorobenzene	JNB	1	ug/L	ND
10A0259-07	Trip Blank	Aqueous	1/16/2010 7:20	KH	1/29/2010 1:11	1,4-Dichlorobenzene	JNB	1	ug/L	ND
10A0259-07	Trip Blank	Aqueous	1/16/2010 7:20	KH	1/29/2010 1:11	1,2-Dichlorobenzene	JNB	1	ug/L	ND

To: Southern Earth Sciences, Inc.
Post Office Box 231238
Montgomery, Alabama 36123

Report Date: 02/19/2010
Project No.: 06-401
Project: ALDOT - Coliseum Blvd Plume

ENVIROCHEM
Environmental Laboratories
4320 Midmost Drive Mobile, AL 36609
Phone (251) 344-9106 Fax (251) 341-9492

ECI Lab Number	Sample ID	Sample Type	Sample Date	Sample d By	Date Analyzed	Analyte	Analyst	RL	Units	Result
10A0259-03	Equipment Blank Pump IV	Aqueous	1/16/2010 8:20	KH	1/28/2010 14:04	Chloromethane	JNB	1	ug/L	ND
10A0259-03	Equipment Blank Pump IV	Aqueous	1/16/2010 8:20	KH	1/28/2010 14:04	Vinyl chloride	JNB	1	ug/L	ND
10A0259-03	Equipment Blank Pump IV	Aqueous	1/16/2010 8:20	KH	1/28/2010 14:04	Chloroethane	JNB	1	ug/L	ND
10A0259-03	Equipment Blank Pump IV	Aqueous	1/16/2010 8:20	KH	1/28/2010 14:04	Trichlorofluoromethane	JNB	1	ug/L	ND
10A0259-03	Equipment Blank Pump IV	Aqueous	1/16/2010 8:20	KH	1/28/2010 14:04	1,1-Dichloroethene	JNB	1	ug/L	ND
10A0259-03	Equipment Blank Pump IV	Aqueous	1/16/2010 8:20	KH	1/28/2010 14:04	Methylene Chloride	JNB	1	ug/L	ND
10A0259-03	Equipment Blank Pump IV	Aqueous	1/16/2010 8:20	KH	1/28/2010 14:04	trans-1,2-Dichloroethene	JNB	1	ug/L	ND
10A0259-03	Equipment Blank Pump IV	Aqueous	1/16/2010 8:20	KH	1/28/2010 14:04	1,1-Dichloroethane	JNB	1	ug/L	ND
10A0259-03	Equipment Blank Pump IV	Aqueous	1/16/2010 8:20	KH	1/28/2010 14:04	cis-1,2-Dichloroethene	JNB	1	ug/L	ND
10A0259-03	Equipment Blank Pump IV	Aqueous	1/16/2010 8:20	KH	1/28/2010 14:04	Chloroform	JNB	1	ug/L	ND
10A0259-03	Equipment Blank Pump IV	Aqueous	1/16/2010 8:20	KH	1/28/2010 14:04	1,1,1-Trichloroethane	JNB	1	ug/L	ND
10A0259-03	Equipment Blank Pump IV	Aqueous	1/16/2010 8:20	KH	1/28/2010 14:04	Carbon Tetrachloride	JNB	1	ug/L	ND
10A0259-03	Equipment Blank Pump IV	Aqueous	1/16/2010 8:20	KH	1/28/2010 14:04	Benzene	JNB	1	ug/L	ND
10A0259-03	Equipment Blank Pump IV	Aqueous	1/16/2010 8:20	KH	1/28/2010 14:04	1,2-Dichloroethane	JNB	1	ug/L	ND
10A0259-03	Equipment Blank Pump IV	Aqueous	1/16/2010 8:20	KH	1/28/2010 14:04	Trichloroethylene	JNB	1	ug/L	ND
10A0259-03	Equipment Blank Pump IV	Aqueous	1/16/2010 8:20	KH	1/28/2010 14:04	1,2-Dichloropropane	JNB	1	ug/L	ND
10A0259-03	Equipment Blank Pump IV	Aqueous	1/16/2010 8:20	KH	1/28/2010 14:04	Bromodichloromethane	JNB	1	ug/L	ND
10A0259-03	Equipment Blank Pump IV	Aqueous	1/16/2010 8:20	KH	1/28/2010 14:04	cis-1,3-Dichloropropene	JNB	1	ug/L	ND
10A0259-03	Equipment Blank Pump IV	Aqueous	1/16/2010 8:20	KH	1/28/2010 14:04	Toluene	JNB	1	ug/L	ND
10A0259-03	Equipment Blank Pump IV	Aqueous	1/16/2010 8:20	KH	1/28/2010 14:04	trans-1,3-Dichloropropene	JNB	1	ug/L	ND
10A0259-03	Equipment Blank Pump IV	Aqueous	1/16/2010 8:20	KH	1/28/2010 14:04	1,1,2-Trichloroethane	JNB	1	ug/L	ND
10A0259-03	Equipment Blank Pump IV	Aqueous	1/16/2010 8:20	KH	1/28/2010 14:04	Tetrachloroethylene	JNB	1	ug/L	ND
10A0259-03	Equipment Blank Pump IV	Aqueous	1/16/2010 8:20	KH	1/28/2010 14:04	Dibromochloromethane	JNB	1	ug/L	ND
10A0259-03	Equipment Blank Pump IV	Aqueous	1/16/2010 8:20	KH	1/28/2010 14:04	Chlorobenzene	JNB	1	ug/L	ND
10A0259-03	Equipment Blank Pump IV	Aqueous	1/16/2010 8:20	KH	1/28/2010 14:04	1,1,1,2-Tetrachloroethane	JNB	1	ug/L	ND
10A0259-03	Equipment Blank Pump IV	Aqueous	1/16/2010 8:20	KH	1/28/2010 14:04	Ethylbenzene	JNB	1	ug/L	ND
10A0259-03	Equipment Blank Pump IV	Aqueous	1/16/2010 8:20	KH	1/28/2010 14:04	m,p-Xylene	JNB	1	ug/L	ND
10A0259-03	Equipment Blank Pump IV	Aqueous	1/16/2010 8:20	KH	1/28/2010 14:04	o-Xylene	JNB	1	ug/L	ND
10A0259-03	Equipment Blank Pump IV	Aqueous	1/16/2010 8:20	KH	1/28/2010 14:04	Bromoform	JNB	1	ug/L	ND
10A0259-03	Equipment Blank Pump IV	Aqueous	1/16/2010 8:20	KH	1/28/2010 14:04	1,1,2,2-Tetrachloroethane	JNB	1	ug/L	ND
10A0259-03	Equipment Blank Pump IV	Aqueous	1/16/2010 8:20	KH	1/28/2010 14:04	1,3-Dichlorobenzene	JNB	1	ug/L	ND
10A0259-03	Equipment Blank Pump IV	Aqueous	1/16/2010 8:20	KH	1/28/2010 14:04	1,4-Dichlorobenzene	JNB	1	ug/L	ND
10A0259-03	Equipment Blank Pump IV	Aqueous	1/16/2010 8:20	KH	1/28/2010 14:04	1,2-Dichlorobenzene	JNB	1	ug/L	ND

To: Southern Earth Sciences, Inc.
Post Office Box 231238
Montgomery, Alabama 36123

Report Date: 02/19/2010
Project No.: 06-401
Project: ALDOT - Coliseum Blvd Plume

ENVIROCHEM
Environmental Laboratories
4320 Midmost Drive Mobile, AL 36609
Phone (251) 344-9106 Fax (251) 341-9492

ECI Lab Number	Sample ID	Sample Type	Sample Date	Sample d By	Date Analyzed	Analyte	Analyst	RL	Units	Result
10A0259-02	Equipment Blank Pump III	Aqueous	1/16/2010 8:20	KH	1/28/2010 13:29	Chloromethane	JNB	1	ug/L	ND
10A0259-02	Equipment Blank Pump III	Aqueous	1/16/2010 8:20	KH	1/28/2010 13:29	Vinyl chloride	JNB	1	ug/L	ND
10A0259-02	Equipment Blank Pump III	Aqueous	1/16/2010 8:20	KH	1/28/2010 13:29	Chloroethane	JNB	1	ug/L	ND
10A0259-02	Equipment Blank Pump III	Aqueous	1/16/2010 8:20	KH	1/28/2010 13:29	Trichlorofluoromethane	JNB	1	ug/L	ND
10A0259-02	Equipment Blank Pump III	Aqueous	1/16/2010 8:20	KH	1/28/2010 13:29	1,1-Dichloroethene	JNB	1	ug/L	ND
10A0259-02	Equipment Blank Pump III	Aqueous	1/16/2010 8:20	KH	1/28/2010 13:29	Methylene Chloride	JNB	1	ug/L	ND
10A0259-02	Equipment Blank Pump III	Aqueous	1/16/2010 8:20	KH	1/28/2010 13:29	trans-1,2-Dichloroethene	JNB	1	ug/L	ND
10A0259-02	Equipment Blank Pump III	Aqueous	1/16/2010 8:20	KH	1/28/2010 13:29	1,1-Dichloroethane	JNB	1	ug/L	ND
10A0259-02	Equipment Blank Pump III	Aqueous	1/16/2010 8:20	KH	1/28/2010 13:29	cis-1,2-Dichloroethene	JNB	1	ug/L	ND
10A0259-02	Equipment Blank Pump III	Aqueous	1/16/2010 8:20	KH	1/28/2010 13:29	Chloroform	JNB	1	ug/L	ND
10A0259-02	Equipment Blank Pump III	Aqueous	1/16/2010 8:20	KH	1/28/2010 13:29	1,1,1-Trichloroethane	JNB	1	ug/L	ND
10A0259-02	Equipment Blank Pump III	Aqueous	1/16/2010 8:20	KH	1/28/2010 13:29	Carbon Tetrachloride	JNB	1	ug/L	ND
10A0259-02	Equipment Blank Pump III	Aqueous	1/16/2010 8:20	KH	1/28/2010 13:29	Benzene	JNB	1	ug/L	ND
10A0259-02	Equipment Blank Pump III	Aqueous	1/16/2010 8:20	KH	1/28/2010 13:29	1,2-Dichloroethane	JNB	1	ug/L	ND
10A0259-02	Equipment Blank Pump III	Aqueous	1/16/2010 8:20	KH	1/28/2010 13:29	Trichloroethylene	JNB	1	ug/L	ND
10A0259-02	Equipment Blank Pump III	Aqueous	1/16/2010 8:20	KH	1/28/2010 13:29	1,2-Dichloropropane	JNB	1	ug/L	ND
10A0259-02	Equipment Blank Pump III	Aqueous	1/16/2010 8:20	KH	1/28/2010 13:29	Bromodichloromethane	JNB	1	ug/L	ND
10A0259-02	Equipment Blank Pump III	Aqueous	1/16/2010 8:20	KH	1/28/2010 13:29	cis-1,3-Dichloropropene	JNB	1	ug/L	ND
10A0259-02	Equipment Blank Pump III	Aqueous	1/16/2010 8:20	KH	1/28/2010 13:29	Toluene	JNB	1	ug/L	ND
10A0259-02	Equipment Blank Pump III	Aqueous	1/16/2010 8:20	KH	1/28/2010 13:29	trans-1,3-Dichloropropene	JNB	1	ug/L	ND
10A0259-02	Equipment Blank Pump III	Aqueous	1/16/2010 8:20	KH	1/28/2010 13:29	1,1,2-Trichloroethane	JNB	1	ug/L	ND
10A0259-02	Equipment Blank Pump III	Aqueous	1/16/2010 8:20	KH	1/28/2010 13:29	Tetrachloroethylene	JNB	1	ug/L	ND
10A0259-02	Equipment Blank Pump III	Aqueous	1/16/2010 8:20	KH	1/28/2010 13:29	Dibromochloromethane	JNB	1	ug/L	ND
10A0259-02	Equipment Blank Pump III	Aqueous	1/16/2010 8:20	KH	1/28/2010 13:29	Chlorobenzene	JNB	1	ug/L	ND
10A0259-02	Equipment Blank Pump III	Aqueous	1/16/2010 8:20	KH	1/28/2010 13:29	1,1,1,2-Tetrachloroethane	JNB	1	ug/L	ND
10A0259-02	Equipment Blank Pump III	Aqueous	1/16/2010 8:20	KH	1/28/2010 13:29	Ethylbenzene	JNB	1	ug/L	ND
10A0259-02	Equipment Blank Pump III	Aqueous	1/16/2010 8:20	KH	1/28/2010 13:29	m,p-Xylene	JNB	1	ug/L	ND
10A0259-02	Equipment Blank Pump III	Aqueous	1/16/2010 8:20	KH	1/28/2010 13:29	o-Xylene	JNB	1	ug/L	ND
10A0259-02	Equipment Blank Pump III	Aqueous	1/16/2010 8:20	KH	1/28/2010 13:29	Bromoform	JNB	1	ug/L	ND
10A0259-02	Equipment Blank Pump III	Aqueous	1/16/2010 8:20	KH	1/28/2010 13:29	1,1,2,2-Tetrachloroethane	JNB	1	ug/L	ND
10A0259-02	Equipment Blank Pump III	Aqueous	1/16/2010 8:20	KH	1/28/2010 13:29	1,3-Dichlorobenzene	JNB	1	ug/L	ND
10A0259-02	Equipment Blank Pump III	Aqueous	1/16/2010 8:20	KH	1/28/2010 13:29	1,4-Dichlorobenzene	JNB	1	ug/L	ND
10A0259-02	Equipment Blank Pump III	Aqueous	1/16/2010 8:20	KH	1/28/2010 13:29	1,2-Dichlorobenzene	JNB	1	ug/L	ND

To: Southern Earth Sciences, Inc.
Post Office Box 231238
Montgomery, Alabama 36123

Report Date: 02/19/2010
Project No.: 06-401
Project: ALDOT - Coliseum Blvd Plume

ENVIROCHEM
Environmental Laboratories
4320 Midmost Drive Mobile, AL 36609
Phone (251) 344-9106 Fax (251) 341-9492

ECI Lab Number	Sample ID	Sample Type	Sample Date	Sample d By	Date Analyzed	Analyte	Analyst	RL	Units	Result
10A0259-01	Trip Blank	Aqueous	1/16/2010 7:20	KH	1/28/2010 12:53	Chloromethane	JNB	1	ug/L	ND
10A0259-01	Trip Blank	Aqueous	1/16/2010 7:20	KH	1/28/2010 12:53	Vinyl chloride	JNB	1	ug/L	ND
10A0259-01	Trip Blank	Aqueous	1/16/2010 7:20	KH	1/28/2010 12:53	Chloroethane	JNB	1	ug/L	ND
10A0259-01	Trip Blank	Aqueous	1/16/2010 7:20	KH	1/28/2010 12:53	Trichlorofluoromethane	JNB	1	ug/L	ND
10A0259-01	Trip Blank	Aqueous	1/16/2010 7:20	KH	1/28/2010 12:53	1,1-Dichloroethene	JNB	1	ug/L	ND
10A0259-01	Trip Blank	Aqueous	1/16/2010 7:20	KH	1/28/2010 12:53	Methylene Chloride	JNB	1	ug/L	ND
10A0259-01	Trip Blank	Aqueous	1/16/2010 7:20	KH	1/28/2010 12:53	trans-1,2-Dichloroethene	JNB	1	ug/L	ND
10A0259-01	Trip Blank	Aqueous	1/16/2010 7:20	KH	1/28/2010 12:53	1,1-Dichloroethane	JNB	1	ug/L	ND
10A0259-01	Trip Blank	Aqueous	1/16/2010 7:20	KH	1/28/2010 12:53	cis-1,2-Dichloroethene	JNB	1	ug/L	ND
10A0259-01	Trip Blank	Aqueous	1/16/2010 7:20	KH	1/28/2010 12:53	Chloroform	JNB	1	ug/L	ND
10A0259-01	Trip Blank	Aqueous	1/16/2010 7:20	KH	1/28/2010 12:53	1,1,1-Trichloroethane	JNB	1	ug/L	ND
10A0259-01	Trip Blank	Aqueous	1/16/2010 7:20	KH	1/28/2010 12:53	Carbon Tetrachloride	JNB	1	ug/L	ND
10A0259-01	Trip Blank	Aqueous	1/16/2010 7:20	KH	1/28/2010 12:53	Benzene	JNB	1	ug/L	ND
10A0259-01	Trip Blank	Aqueous	1/16/2010 7:20	KH	1/28/2010 12:53	1,2-Dichloroethane	JNB	1	ug/L	ND
10A0259-01	Trip Blank	Aqueous	1/16/2010 7:20	KH	1/28/2010 12:53	Trichloroethylene	JNB	1	ug/L	ND
10A0259-01	Trip Blank	Aqueous	1/16/2010 7:20	KH	1/28/2010 12:53	1,2-Dichloropropane	JNB	1	ug/L	ND
10A0259-01	Trip Blank	Aqueous	1/16/2010 7:20	KH	1/28/2010 12:53	Bromodichloromethane	JNB	1	ug/L	ND
10A0259-01	Trip Blank	Aqueous	1/16/2010 7:20	KH	1/28/2010 12:53	cis-1,3-Dichloropropene	JNB	1	ug/L	ND
10A0259-01	Trip Blank	Aqueous	1/16/2010 7:20	KH	1/28/2010 12:53	Toluene	JNB	1	ug/L	ND
10A0259-01	Trip Blank	Aqueous	1/16/2010 7:20	KH	1/28/2010 12:53	trans-1,3-Dichloropropene	JNB	1	ug/L	ND
10A0259-01	Trip Blank	Aqueous	1/16/2010 7:20	KH	1/28/2010 12:53	1,1,2-Trichloroethane	JNB	1	ug/L	ND
10A0259-01	Trip Blank	Aqueous	1/16/2010 7:20	KH	1/28/2010 12:53	Tetrachloroethylene	JNB	1	ug/L	ND
10A0259-01	Trip Blank	Aqueous	1/16/2010 7:20	KH	1/28/2010 12:53	Dibromochloromethane	JNB	1	ug/L	ND
10A0259-01	Trip Blank	Aqueous	1/16/2010 7:20	KH	1/28/2010 12:53	Chlorobenzene	JNB	1	ug/L	ND
10A0259-01	Trip Blank	Aqueous	1/16/2010 7:20	KH	1/28/2010 12:53	1,1,1,2-Tetrachloroethane	JNB	1	ug/L	ND
10A0259-01	Trip Blank	Aqueous	1/16/2010 7:20	KH	1/28/2010 12:53	Ethylbenzene	JNB	1	ug/L	ND
10A0259-01	Trip Blank	Aqueous	1/16/2010 7:20	KH	1/28/2010 12:53	m,p-Xylene	JNB	1	ug/L	ND
10A0259-01	Trip Blank	Aqueous	1/16/2010 7:20	KH	1/28/2010 12:53	o-Xylene	JNB	1	ug/L	ND
10A0259-01	Trip Blank	Aqueous	1/16/2010 7:20	KH	1/28/2010 12:53	Bromoform	JNB	1	ug/L	ND
10A0259-01	Trip Blank	Aqueous	1/16/2010 7:20	KH	1/28/2010 12:53	1,1,2,2-Tetrachloroethane	JNB	1	ug/L	ND
10A0259-01	Trip Blank	Aqueous	1/16/2010 7:20	KH	1/28/2010 12:53	1,3-Dichlorobenzene	JNB	1	ug/L	ND
10A0259-01	Trip Blank	Aqueous	1/16/2010 7:20	KH	1/28/2010 12:53	1,4-Dichlorobenzene	JNB	1	ug/L	ND
10A0259-01	Trip Blank	Aqueous	1/16/2010 7:20	KH	1/28/2010 12:53	1,2-Dichlorobenzene	JNB	1	ug/L	ND

To: Southern Earth Sciences, Inc.
Post Office Box 231238
Montgomery, Alabama 36123

Report Date: 02/19/2010
Project No.: 06-401
Project: ALDOT - Coliseum Blvd Plume

ENVIROCHEM
Environmental Laboratories
4320 Midmost Drive Mobile, AL 36609
Phone (251) 344-9106 Fax (251) 341-9492

ECI Lab Number	Sample ID	Sample Type	Sample Date	Sample d By	Date Analyzed	Analyte	Analyst	RL	Units	Result
10A0258-08	Equipment Blank Pump VI	Aqueous	1/15/2010 8:30	SB	1/26/2010 17:42	Chloromethane	JNB	1	ug/L	ND
10A0258-08	Equipment Blank Pump VI	Aqueous	1/15/2010 8:30	SB	1/26/2010 17:42	Vinyl chloride	JNB	1	ug/L	ND
10A0258-08	Equipment Blank Pump VI	Aqueous	1/15/2010 8:30	SB	1/26/2010 17:42	Chloroethane	JNB	1	ug/L	ND
10A0258-08	Equipment Blank Pump VI	Aqueous	1/15/2010 8:30	SB	1/26/2010 17:42	Trichlorofluoromethane	JNB	1	ug/L	ND
10A0258-08	Equipment Blank Pump VI	Aqueous	1/15/2010 8:30	SB	1/26/2010 17:42	1,1-Dichloroethene	JNB	1	ug/L	ND
10A0258-08	Equipment Blank Pump VI	Aqueous	1/15/2010 8:30	SB	1/26/2010 17:42	Methylene Chloride	JNB	1	ug/L	ND
10A0258-08	Equipment Blank Pump VI	Aqueous	1/15/2010 8:30	SB	1/26/2010 17:42	trans-1,2-Dichloroethene	JNB	1	ug/L	ND
10A0258-08	Equipment Blank Pump VI	Aqueous	1/15/2010 8:30	SB	1/26/2010 17:42	1,1-Dichloroethane	JNB	1	ug/L	ND
10A0258-08	Equipment Blank Pump VI	Aqueous	1/15/2010 8:30	SB	1/26/2010 17:42	cis-1,2-Dichloroethene	JNB	1	ug/L	ND
10A0258-08	Equipment Blank Pump VI	Aqueous	1/15/2010 8:30	SB	1/26/2010 17:42	Chloroform	JNB	1	ug/L	ND
10A0258-08	Equipment Blank Pump VI	Aqueous	1/15/2010 8:30	SB	1/26/2010 17:42	1,1,1-Trichloroethane	JNB	1	ug/L	ND
10A0258-08	Equipment Blank Pump VI	Aqueous	1/15/2010 8:30	SB	1/26/2010 17:42	Carbon Tetrachloride	JNB	1	ug/L	ND
10A0258-08	Equipment Blank Pump VI	Aqueous	1/15/2010 8:30	SB	1/26/2010 17:42	Benzene	JNB	1	ug/L	ND
10A0258-08	Equipment Blank Pump VI	Aqueous	1/15/2010 8:30	SB	1/26/2010 17:42	1,2-Dichloroethane	JNB	1	ug/L	ND
10A0258-08	Equipment Blank Pump VI	Aqueous	1/15/2010 8:30	SB	1/26/2010 17:42	Trichloroethylene	JNB	1	ug/L	ND
10A0258-08	Equipment Blank Pump VI	Aqueous	1/15/2010 8:30	SB	1/26/2010 17:42	1,2-Dichloropropane	JNB	1	ug/L	ND
10A0258-08	Equipment Blank Pump VI	Aqueous	1/15/2010 8:30	SB	1/26/2010 17:42	Bromodichloromethane	JNB	1	ug/L	ND
10A0258-08	Equipment Blank Pump VI	Aqueous	1/15/2010 8:30	SB	1/26/2010 17:42	cis-1,3-Dichloropropene	JNB	1	ug/L	ND
10A0258-08	Equipment Blank Pump VI	Aqueous	1/15/2010 8:30	SB	1/26/2010 17:42	Toluene	JNB	1	ug/L	ND
10A0258-08	Equipment Blank Pump VI	Aqueous	1/15/2010 8:30	SB	1/26/2010 17:42	trans-1,3-Dichloropropene	JNB	1	ug/L	ND
10A0258-08	Equipment Blank Pump VI	Aqueous	1/15/2010 8:30	SB	1/26/2010 17:42	1,1,2-Trichloroethane	JNB	1	ug/L	ND
10A0258-08	Equipment Blank Pump VI	Aqueous	1/15/2010 8:30	SB	1/26/2010 17:42	Tetrachloroethylene	JNB	1	ug/L	ND
10A0258-08	Equipment Blank Pump VI	Aqueous	1/15/2010 8:30	SB	1/26/2010 17:42	Dibromochloromethane	JNB	1	ug/L	ND
10A0258-08	Equipment Blank Pump VI	Aqueous	1/15/2010 8:30	SB	1/26/2010 17:42	Chlorobenzene	JNB	1	ug/L	ND
10A0258-08	Equipment Blank Pump VI	Aqueous	1/15/2010 8:30	SB	1/26/2010 17:42	1,1,1,2-Tetrachloroethane	JNB	1	ug/L	ND
10A0258-08	Equipment Blank Pump VI	Aqueous	1/15/2010 8:30	SB	1/26/2010 17:42	Ethylbenzene	JNB	1	ug/L	ND
10A0258-08	Equipment Blank Pump VI	Aqueous	1/15/2010 8:30	SB	1/26/2010 17:42	m,p-Xylene	JNB	1	ug/L	ND
10A0258-08	Equipment Blank Pump VI	Aqueous	1/15/2010 8:30	SB	1/26/2010 17:42	o-Xylene	JNB	1	ug/L	ND
10A0258-08	Equipment Blank Pump VI	Aqueous	1/15/2010 8:30	SB	1/26/2010 17:42	Bromoform	JNB	1	ug/L	ND
10A0258-08	Equipment Blank Pump VI	Aqueous	1/15/2010 8:30	SB	1/26/2010 17:42	1,1,2,2-Tetrachloroethane	JNB	1	ug/L	ND
10A0258-08	Equipment Blank Pump VI	Aqueous	1/15/2010 8:30	SB	1/26/2010 17:42	1,3-Dichlorobenzene	JNB	1	ug/L	ND
10A0258-08	Equipment Blank Pump VI	Aqueous	1/15/2010 8:30	SB	1/26/2010 17:42	1,4-Dichlorobenzene	JNB	1	ug/L	ND
10A0258-08	Equipment Blank Pump VI	Aqueous	1/15/2010 8:30	SB	1/26/2010 17:42	1,2-Dichlorobenzene	JNB	1	ug/L	ND

To: Southern Earth Sciences, Inc.
Post Office Box 231238
Montgomery, Alabama 36123

Report Date: 02/19/2010
Project No.: 06-401
Project: ALDOT - Coliseum Blvd Plume

ENVIROCHEM
Environmental Laboratories
4320 Midmost Drive Mobile, AL 36609
Phone (251) 344-9106 Fax (251) 341-9492

ECI Lab Number	Sample ID	Sample Type	Sample Date	Sample d By	Date Analyzed	Analyte	Analyst	RL	Units	Result
10A0258-07	Equipment Blank Pump V	Aqueous	1/15/2010 8:30	SB	1/26/2010 17:06	Chloromethane	JNB	1	ug/L	ND
10A0258-07	Equipment Blank Pump V	Aqueous	1/15/2010 8:30	SB	1/26/2010 17:06	Vinyl chloride	JNB	1	ug/L	ND
10A0258-07	Equipment Blank Pump V	Aqueous	1/15/2010 8:30	SB	1/26/2010 17:06	Chloroethane	JNB	1	ug/L	ND
10A0258-07	Equipment Blank Pump V	Aqueous	1/15/2010 8:30	SB	1/26/2010 17:06	Trichlorofluoromethane	JNB	1	ug/L	ND
10A0258-07	Equipment Blank Pump V	Aqueous	1/15/2010 8:30	SB	1/26/2010 17:06	1,1-Dichloroethene	JNB	1	ug/L	ND
10A0258-07	Equipment Blank Pump V	Aqueous	1/15/2010 8:30	SB	1/26/2010 17:06	Methylene Chloride	JNB	1	ug/L	ND
10A0258-07	Equipment Blank Pump V	Aqueous	1/15/2010 8:30	SB	1/26/2010 17:06	trans-1,2-Dichloroethene	JNB	1	ug/L	ND
10A0258-07	Equipment Blank Pump V	Aqueous	1/15/2010 8:30	SB	1/26/2010 17:06	1,1-Dichloroethane	JNB	1	ug/L	ND
10A0258-07	Equipment Blank Pump V	Aqueous	1/15/2010 8:30	SB	1/26/2010 17:06	cis-1,2-Dichloroethene	JNB	1	ug/L	ND
10A0258-07	Equipment Blank Pump V	Aqueous	1/15/2010 8:30	SB	1/26/2010 17:06	Chloroform	JNB	1	ug/L	ND
10A0258-07	Equipment Blank Pump V	Aqueous	1/15/2010 8:30	SB	1/26/2010 17:06	1,1,1-Trichloroethane	JNB	1	ug/L	ND
10A0258-07	Equipment Blank Pump V	Aqueous	1/15/2010 8:30	SB	1/26/2010 17:06	Carbon Tetrachloride	JNB	1	ug/L	ND
10A0258-07	Equipment Blank Pump V	Aqueous	1/15/2010 8:30	SB	1/26/2010 17:06	Benzene	JNB	1	ug/L	ND
10A0258-07	Equipment Blank Pump V	Aqueous	1/15/2010 8:30	SB	1/26/2010 17:06	1,2-Dichloroethane	JNB	1	ug/L	ND
10A0258-07	Equipment Blank Pump V	Aqueous	1/15/2010 8:30	SB	1/26/2010 17:06	Trichloroethylene	JNB	1	ug/L	ND
10A0258-07	Equipment Blank Pump V	Aqueous	1/15/2010 8:30	SB	1/26/2010 17:06	1,2-Dichloropropane	JNB	1	ug/L	ND
10A0258-07	Equipment Blank Pump V	Aqueous	1/15/2010 8:30	SB	1/26/2010 17:06	Bromodichloromethane	JNB	1	ug/L	ND
10A0258-07	Equipment Blank Pump V	Aqueous	1/15/2010 8:30	SB	1/26/2010 17:06	cis-1,3-Dichloropropene	JNB	1	ug/L	ND
10A0258-07	Equipment Blank Pump V	Aqueous	1/15/2010 8:30	SB	1/26/2010 17:06	Toluene	JNB	1	ug/L	ND
10A0258-07	Equipment Blank Pump V	Aqueous	1/15/2010 8:30	SB	1/26/2010 17:06	trans-1,3-Dichloropropene	JNB	1	ug/L	ND
10A0258-07	Equipment Blank Pump V	Aqueous	1/15/2010 8:30	SB	1/26/2010 17:06	1,1,2-Trichloroethane	JNB	1	ug/L	ND
10A0258-07	Equipment Blank Pump V	Aqueous	1/15/2010 8:30	SB	1/26/2010 17:06	Tetrachloroethylene	JNB	1	ug/L	ND
10A0258-07	Equipment Blank Pump V	Aqueous	1/15/2010 8:30	SB	1/26/2010 17:06	Dibromochloromethane	JNB	1	ug/L	ND
10A0258-07	Equipment Blank Pump V	Aqueous	1/15/2010 8:30	SB	1/26/2010 17:06	Chlorobenzene	JNB	1	ug/L	ND
10A0258-07	Equipment Blank Pump V	Aqueous	1/15/2010 8:30	SB	1/26/2010 17:06	1,1,1,2-Tetrachloroethane	JNB	1	ug/L	ND
10A0258-07	Equipment Blank Pump V	Aqueous	1/15/2010 8:30	SB	1/26/2010 17:06	Ethylbenzene	JNB	1	ug/L	ND
10A0258-07	Equipment Blank Pump V	Aqueous	1/15/2010 8:30	SB	1/26/2010 17:06	m,p-Xylene	JNB	1	ug/L	ND
10A0258-07	Equipment Blank Pump V	Aqueous	1/15/2010 8:30	SB	1/26/2010 17:06	o-Xylene	JNB	1	ug/L	ND
10A0258-07	Equipment Blank Pump V	Aqueous	1/15/2010 8:30	SB	1/26/2010 17:06	Bromoform	JNB	1	ug/L	ND
10A0258-07	Equipment Blank Pump V	Aqueous	1/15/2010 8:30	SB	1/26/2010 17:06	1,1,2,2-Tetrachloroethane	JNB	1	ug/L	ND
10A0258-07	Equipment Blank Pump V	Aqueous	1/15/2010 8:30	SB	1/26/2010 17:06	1,3-Dichlorobenzene	JNB	1	ug/L	ND
10A0258-07	Equipment Blank Pump V	Aqueous	1/15/2010 8:30	SB	1/26/2010 17:06	1,4-Dichlorobenzene	JNB	1	ug/L	ND
10A0258-07	Equipment Blank Pump V	Aqueous	1/15/2010 8:30	SB	1/26/2010 17:06	1,2-Dichlorobenzene	JNB	1	ug/L	ND

To: Southern Earth Sciences, Inc.
Post Office Box 231238
Montgomery, Alabama 36123

Report Date: 02/19/2010
Project No.: 06-401
Project: ALDOT - Coliseum Blvd Plume

ENVIROCHEM
Environmental Laboratories
4320 Midmost Drive Mobile, AL 36609
Phone (251) 344-9106 Fax (251) 341-9492

ECI Lab Number	Sample ID	Sample Type	Sample Date	Sample d By	Date Analyzed	Analyte	Analyst	RL	Units	Result
10A0258-06	Trip Blank	Aqueous	1/15/2010 7:20	SB	1/21/2010 18:38	Chloromethane	JNB	1	ug/L	ND
10A0258-06	Trip Blank	Aqueous	1/15/2010 7:20	SB	1/21/2010 18:38	Vinyl chloride	JNB	1	ug/L	ND
10A0258-06	Trip Blank	Aqueous	1/15/2010 7:20	SB	1/21/2010 18:38	Chloroethane	JNB	1	ug/L	ND
10A0258-06	Trip Blank	Aqueous	1/15/2010 7:20	SB	1/21/2010 18:38	Trichlorofluoromethane	JNB	1	ug/L	ND
10A0258-06	Trip Blank	Aqueous	1/15/2010 7:20	SB	1/21/2010 18:38	1,1-Dichloroethene	JNB	1	ug/L	ND
10A0258-06	Trip Blank	Aqueous	1/15/2010 7:20	SB	1/21/2010 18:38	Methylene Chloride	JNB	1	ug/L	ND
10A0258-06	Trip Blank	Aqueous	1/15/2010 7:20	SB	1/21/2010 18:38	trans-1,2-Dichloroethene	JNB	1	ug/L	ND
10A0258-06	Trip Blank	Aqueous	1/15/2010 7:20	SB	1/21/2010 18:38	1,1-Dichloroethane	JNB	1	ug/L	ND
10A0258-06	Trip Blank	Aqueous	1/15/2010 7:20	SB	1/21/2010 18:38	cis-1,2-Dichloroethene	JNB	1	ug/L	ND
10A0258-06	Trip Blank	Aqueous	1/15/2010 7:20	SB	1/21/2010 18:38	Chloroform	JNB	1	ug/L	ND
10A0258-06	Trip Blank	Aqueous	1/15/2010 7:20	SB	1/21/2010 18:38	1,1,1-Trichloroethane	JNB	1	ug/L	ND
10A0258-06	Trip Blank	Aqueous	1/15/2010 7:20	SB	1/21/2010 18:38	Carbon Tetrachloride	JNB	1	ug/L	ND
10A0258-06	Trip Blank	Aqueous	1/15/2010 7:20	SB	1/21/2010 18:38	Benzene	JNB	1	ug/L	ND
10A0258-06	Trip Blank	Aqueous	1/15/2010 7:20	SB	1/21/2010 18:38	1,2-Dichloroethane	JNB	1	ug/L	ND
10A0258-06	Trip Blank	Aqueous	1/15/2010 7:20	SB	1/21/2010 18:38	Trichloroethylene	JNB	1	ug/L	ND
10A0258-06	Trip Blank	Aqueous	1/15/2010 7:20	SB	1/21/2010 18:38	1,2-Dichloropropane	JNB	1	ug/L	ND
10A0258-06	Trip Blank	Aqueous	1/15/2010 7:20	SB	1/21/2010 18:38	Bromodichloromethane	JNB	1	ug/L	ND
10A0258-06	Trip Blank	Aqueous	1/15/2010 7:20	SB	1/21/2010 18:38	cis-1,3-Dichloropropene	JNB	1	ug/L	ND
10A0258-06	Trip Blank	Aqueous	1/15/2010 7:20	SB	1/21/2010 18:38	Toluene	JNB	1	ug/L	ND
10A0258-06	Trip Blank	Aqueous	1/15/2010 7:20	SB	1/21/2010 18:38	trans-1,3-Dichloropropene	JNB	1	ug/L	ND
10A0258-06	Trip Blank	Aqueous	1/15/2010 7:20	SB	1/21/2010 18:38	1,1,2-Trichloroethane	JNB	1	ug/L	ND
10A0258-06	Trip Blank	Aqueous	1/15/2010 7:20	SB	1/21/2010 18:38	Tetrachloroethylene	JNB	1	ug/L	ND
10A0258-06	Trip Blank	Aqueous	1/15/2010 7:20	SB	1/21/2010 18:38	Dibromochloromethane	JNB	1	ug/L	ND
10A0258-06	Trip Blank	Aqueous	1/15/2010 7:20	SB	1/21/2010 18:38	Chlorobenzene	JNB	1	ug/L	ND
10A0258-06	Trip Blank	Aqueous	1/15/2010 7:20	SB	1/21/2010 18:38	1,1,1,2-Tetrachloroethane	JNB	1	ug/L	ND
10A0258-06	Trip Blank	Aqueous	1/15/2010 7:20	SB	1/21/2010 18:38	Ethylbenzene	JNB	1	ug/L	ND
10A0258-06	Trip Blank	Aqueous	1/15/2010 7:20	SB	1/21/2010 18:38	m,p-Xylene	JNB	1	ug/L	ND
10A0258-06	Trip Blank	Aqueous	1/15/2010 7:20	SB	1/21/2010 18:38	o-Xylene	JNB	1	ug/L	ND
10A0258-06	Trip Blank	Aqueous	1/15/2010 7:20	SB	1/21/2010 18:38	Bromoform	JNB	1	ug/L	ND
10A0258-06	Trip Blank	Aqueous	1/15/2010 7:20	SB	1/21/2010 18:38	1,1,2,2-Tetrachloroethane	JNB	1	ug/L	ND
10A0258-06	Trip Blank	Aqueous	1/15/2010 7:20	SB	1/21/2010 18:38	1,3-Dichlorobenzene	JNB	1	ug/L	ND
10A0258-06	Trip Blank	Aqueous	1/15/2010 7:20	SB	1/21/2010 18:38	1,4-Dichlorobenzene	JNB	1	ug/L	ND
10A0258-06	Trip Blank	Aqueous	1/15/2010 7:20	SB	1/21/2010 18:38	1,2-Dichlorobenzene	JNB	1	ug/L	ND

To: Southern Earth Sciences, Inc.
Post Office Box 231238
Montgomery, Alabama 36123

Report Date: 02/19/2010
Project No.: 06-401
Project: ALDOT - Coliseum Blvd Plume

ENVIROCHEM
Environmental Laboratories
4320 Midmost Drive Mobile, AL 36609
Phone (251) 344-9106 Fax (251) 341-9492

ECI Lab Number	Sample ID	Sample Type	Sample Date	Sample d By	Date Analyzed	Analyte	Analyst	RL	Units	Result
10A0258-03	Equipment Blank Pump IV	Aqueous	1/15/2010 8:30	KH	1/21/2010 18:13	Chloromethane	JNB	1	ug/L	ND
10A0258-03	Equipment Blank Pump IV	Aqueous	1/15/2010 8:30	KH	1/21/2010 18:13	Vinyl chloride	JNB	1	ug/L	ND
10A0258-03	Equipment Blank Pump IV	Aqueous	1/15/2010 8:30	KH	1/21/2010 18:13	Chloroethane	JNB	1	ug/L	ND
10A0258-03	Equipment Blank Pump IV	Aqueous	1/15/2010 8:30	KH	1/21/2010 18:13	Trichlorofluoromethane	JNB	1	ug/L	ND
10A0258-03	Equipment Blank Pump IV	Aqueous	1/15/2010 8:30	KH	1/21/2010 18:13	1,1-Dichloroethene	JNB	1	ug/L	ND
10A0258-03	Equipment Blank Pump IV	Aqueous	1/15/2010 8:30	KH	1/21/2010 18:13	Methylene Chloride	JNB	1	ug/L	ND
10A0258-03	Equipment Blank Pump IV	Aqueous	1/15/2010 8:30	KH	1/21/2010 18:13	trans-1,2-Dichloroethene	JNB	1	ug/L	ND
10A0258-03	Equipment Blank Pump IV	Aqueous	1/15/2010 8:30	KH	1/21/2010 18:13	1,1-Dichloroethane	JNB	1	ug/L	ND
10A0258-03	Equipment Blank Pump IV	Aqueous	1/15/2010 8:30	KH	1/21/2010 18:13	cis-1,2-Dichloroethene	JNB	1	ug/L	ND
10A0258-03	Equipment Blank Pump IV	Aqueous	1/15/2010 8:30	KH	1/21/2010 18:13	Chloroform	JNB	1	ug/L	ND
10A0258-03	Equipment Blank Pump IV	Aqueous	1/15/2010 8:30	KH	1/21/2010 18:13	1,1,1-Trichloroethane	JNB	1	ug/L	ND
10A0258-03	Equipment Blank Pump IV	Aqueous	1/15/2010 8:30	KH	1/21/2010 18:13	Carbon Tetrachloride	JNB	1	ug/L	ND
10A0258-03	Equipment Blank Pump IV	Aqueous	1/15/2010 8:30	KH	1/21/2010 18:13	Benzene	JNB	1	ug/L	ND
10A0258-03	Equipment Blank Pump IV	Aqueous	1/15/2010 8:30	KH	1/21/2010 18:13	1,2-Dichloroethane	JNB	1	ug/L	ND
10A0258-03	Equipment Blank Pump IV	Aqueous	1/15/2010 8:30	KH	1/21/2010 18:13	Trichloroethylene	JNB	1	ug/L	ND
10A0258-03	Equipment Blank Pump IV	Aqueous	1/15/2010 8:30	KH	1/21/2010 18:13	1,2-Dichloropropane	JNB	1	ug/L	ND
10A0258-03	Equipment Blank Pump IV	Aqueous	1/15/2010 8:30	KH	1/21/2010 18:13	Bromodichloromethane	JNB	1	ug/L	ND
10A0258-03	Equipment Blank Pump IV	Aqueous	1/15/2010 8:30	KH	1/21/2010 18:13	cis-1,3-Dichloropropene	JNB	1	ug/L	ND
10A0258-03	Equipment Blank Pump IV	Aqueous	1/15/2010 8:30	KH	1/21/2010 18:13	Toluene	JNB	1	ug/L	ND
10A0258-03	Equipment Blank Pump IV	Aqueous	1/15/2010 8:30	KH	1/21/2010 18:13	trans-1,3-Dichloropropene	JNB	1	ug/L	ND
10A0258-03	Equipment Blank Pump IV	Aqueous	1/15/2010 8:30	KH	1/21/2010 18:13	1,1,2-Trichloroethane	JNB	1	ug/L	ND
10A0258-03	Equipment Blank Pump IV	Aqueous	1/15/2010 8:30	KH	1/21/2010 18:13	Tetrachloroethylene	JNB	1	ug/L	ND
10A0258-03	Equipment Blank Pump IV	Aqueous	1/15/2010 8:30	KH	1/21/2010 18:13	Dibromochloromethane	JNB	1	ug/L	ND
10A0258-03	Equipment Blank Pump IV	Aqueous	1/15/2010 8:30	KH	1/21/2010 18:13	Chlorobenzene	JNB	1	ug/L	ND
10A0258-03	Equipment Blank Pump IV	Aqueous	1/15/2010 8:30	KH	1/21/2010 18:13	1,1,1,2-Tetrachloroethane	JNB	1	ug/L	ND
10A0258-03	Equipment Blank Pump IV	Aqueous	1/15/2010 8:30	KH	1/21/2010 18:13	Ethylbenzene	JNB	1	ug/L	ND
10A0258-03	Equipment Blank Pump IV	Aqueous	1/15/2010 8:30	KH	1/21/2010 18:13	m,p-Xylene	JNB	1	ug/L	ND
10A0258-03	Equipment Blank Pump IV	Aqueous	1/15/2010 8:30	KH	1/21/2010 18:13	o-Xylene	JNB	1	ug/L	ND
10A0258-03	Equipment Blank Pump IV	Aqueous	1/15/2010 8:30	KH	1/21/2010 18:13	Bromoform	JNB	1	ug/L	ND
10A0258-03	Equipment Blank Pump IV	Aqueous	1/15/2010 8:30	KH	1/21/2010 18:13	1,1,2,2-Tetrachloroethane	JNB	1	ug/L	ND
10A0258-03	Equipment Blank Pump IV	Aqueous	1/15/2010 8:30	KH	1/21/2010 18:13	1,3-Dichlorobenzene	JNB	1	ug/L	ND
10A0258-03	Equipment Blank Pump IV	Aqueous	1/15/2010 8:30	KH	1/21/2010 18:13	1,4-Dichlorobenzene	JNB	1	ug/L	ND
10A0258-03	Equipment Blank Pump IV	Aqueous	1/15/2010 8:30	KH	1/21/2010 18:13	1,2-Dichlorobenzene	JNB	1	ug/L	ND

To: Southern Earth Sciences, Inc.
Post Office Box 231238
Montgomery, Alabama 36123

Report Date: 02/19/2010
Project No.: 06-401
Project: ALDOT - Coliseum Blvd Plume

ENVIROCHEM
Environmental Laboratories
4320 Midmost Drive Mobile, AL 36609
Phone (251) 344-9106 Fax (251) 341-9492

ECI Lab Number	Sample ID	Sample Type	Sample Date	Sample d By	Date Analyzed	Analyte	Analyst	RL	Units	Result
10A0258-02	Equipment Blank Pump III	Aqueous	1/15/2010 8:30	KH	1/21/2010 17:48	Chloromethane	JNB	1	ug/L	ND
10A0258-02	Equipment Blank Pump III	Aqueous	1/15/2010 8:30	KH	1/21/2010 17:48	Vinyl chloride	JNB	1	ug/L	ND
10A0258-02	Equipment Blank Pump III	Aqueous	1/15/2010 8:30	KH	1/21/2010 17:48	Chloroethane	JNB	1	ug/L	ND
10A0258-02	Equipment Blank Pump III	Aqueous	1/15/2010 8:30	KH	1/21/2010 17:48	Trichlorofluoromethane	JNB	1	ug/L	ND
10A0258-02	Equipment Blank Pump III	Aqueous	1/15/2010 8:30	KH	1/21/2010 17:48	1,1-Dichloroethene	JNB	1	ug/L	ND
10A0258-02	Equipment Blank Pump III	Aqueous	1/15/2010 8:30	KH	1/21/2010 17:48	Methylene Chloride	JNB	1	ug/L	ND
10A0258-02	Equipment Blank Pump III	Aqueous	1/15/2010 8:30	KH	1/21/2010 17:48	trans-1,2-Dichloroethene	JNB	1	ug/L	ND
10A0258-02	Equipment Blank Pump III	Aqueous	1/15/2010 8:30	KH	1/21/2010 17:48	1,1-Dichloroethane	JNB	1	ug/L	ND
10A0258-02	Equipment Blank Pump III	Aqueous	1/15/2010 8:30	KH	1/21/2010 17:48	cis-1,2-Dichloroethene	JNB	1	ug/L	ND
10A0258-02	Equipment Blank Pump III	Aqueous	1/15/2010 8:30	KH	1/21/2010 17:48	Chloroform	JNB	1	ug/L	ND
10A0258-02	Equipment Blank Pump III	Aqueous	1/15/2010 8:30	KH	1/21/2010 17:48	1,1,1-Trichloroethane	JNB	1	ug/L	ND
10A0258-02	Equipment Blank Pump III	Aqueous	1/15/2010 8:30	KH	1/21/2010 17:48	Carbon Tetrachloride	JNB	1	ug/L	ND
10A0258-02	Equipment Blank Pump III	Aqueous	1/15/2010 8:30	KH	1/21/2010 17:48	Benzene	JNB	1	ug/L	ND
10A0258-02	Equipment Blank Pump III	Aqueous	1/15/2010 8:30	KH	1/21/2010 17:48	1,2-Dichloroethane	JNB	1	ug/L	ND
10A0258-02	Equipment Blank Pump III	Aqueous	1/15/2010 8:30	KH	1/21/2010 17:48	Trichloroethylene	JNB	1	ug/L	ND
10A0258-02	Equipment Blank Pump III	Aqueous	1/15/2010 8:30	KH	1/21/2010 17:48	1,2-Dichloropropane	JNB	1	ug/L	ND
10A0258-02	Equipment Blank Pump III	Aqueous	1/15/2010 8:30	KH	1/21/2010 17:48	Bromodichloromethane	JNB	1	ug/L	ND
10A0258-02	Equipment Blank Pump III	Aqueous	1/15/2010 8:30	KH	1/21/2010 17:48	cis-1,3-Dichloropropene	JNB	1	ug/L	ND
10A0258-02	Equipment Blank Pump III	Aqueous	1/15/2010 8:30	KH	1/21/2010 17:48	Toluene	JNB	1	ug/L	ND
10A0258-02	Equipment Blank Pump III	Aqueous	1/15/2010 8:30	KH	1/21/2010 17:48	trans-1,3-Dichloropropene	JNB	1	ug/L	ND
10A0258-02	Equipment Blank Pump III	Aqueous	1/15/2010 8:30	KH	1/21/2010 17:48	1,1,2-Trichloroethane	JNB	1	ug/L	ND
10A0258-02	Equipment Blank Pump III	Aqueous	1/15/2010 8:30	KH	1/21/2010 17:48	Tetrachloroethylene	JNB	1	ug/L	ND
10A0258-02	Equipment Blank Pump III	Aqueous	1/15/2010 8:30	KH	1/21/2010 17:48	Dibromochloromethane	JNB	1	ug/L	ND
10A0258-02	Equipment Blank Pump III	Aqueous	1/15/2010 8:30	KH	1/21/2010 17:48	Chlorobenzene	JNB	1	ug/L	ND
10A0258-02	Equipment Blank Pump III	Aqueous	1/15/2010 8:30	KH	1/21/2010 17:48	1,1,1,2-Tetrachloroethane	JNB	1	ug/L	ND
10A0258-02	Equipment Blank Pump III	Aqueous	1/15/2010 8:30	KH	1/21/2010 17:48	Ethylbenzene	JNB	1	ug/L	ND
10A0258-02	Equipment Blank Pump III	Aqueous	1/15/2010 8:30	KH	1/21/2010 17:48	m,p-Xylene	JNB	1	ug/L	ND
10A0258-02	Equipment Blank Pump III	Aqueous	1/15/2010 8:30	KH	1/21/2010 17:48	o-Xylene	JNB	1	ug/L	ND
10A0258-02	Equipment Blank Pump III	Aqueous	1/15/2010 8:30	KH	1/21/2010 17:48	Bromoform	JNB	1	ug/L	ND
10A0258-02	Equipment Blank Pump III	Aqueous	1/15/2010 8:30	KH	1/21/2010 17:48	1,1,2,2-Tetrachloroethane	JNB	1	ug/L	ND
10A0258-02	Equipment Blank Pump III	Aqueous	1/15/2010 8:30	KH	1/21/2010 17:48	1,3-Dichlorobenzene	JNB	1	ug/L	ND
10A0258-02	Equipment Blank Pump III	Aqueous	1/15/2010 8:30	KH	1/21/2010 17:48	1,4-Dichlorobenzene	JNB	1	ug/L	ND
10A0258-02	Equipment Blank Pump III	Aqueous	1/15/2010 8:30	KH	1/21/2010 17:48	1,2-Dichlorobenzene	JNB	1	ug/L	ND

To: Southern Earth Sciences, Inc.
Post Office Box 231238
Montgomery, Alabama 36123

Report Date: 02/19/2010
Project No.: 06-401
Project: ALDOT - Coliseum Blvd Plume

ENVIROCHEM
Environmental Laboratories
4320 Midmost Drive Mobile, AL 36609
Phone (251) 344-9106 Fax (251) 341-9492

ECI Lab Number	Sample ID	Sample Type	Sample Date	Sample d By	Date Analyzed	Analyte	Analyst	RL	Units	Result
10A0258-01	Trip Blank	Aqueous	1/15/2010 7:20	KH	1/21/2010 17:23	Chloromethane	JNB	1	ug/L	ND
10A0258-01	Trip Blank	Aqueous	1/15/2010 7:20	KH	1/21/2010 17:23	Vinyl chloride	JNB	1	ug/L	ND
10A0258-01	Trip Blank	Aqueous	1/15/2010 7:20	KH	1/21/2010 17:23	Chloroethane	JNB	1	ug/L	ND
10A0258-01	Trip Blank	Aqueous	1/15/2010 7:20	KH	1/21/2010 17:23	Trichlorofluoromethane	JNB	1	ug/L	ND
10A0258-01	Trip Blank	Aqueous	1/15/2010 7:20	KH	1/21/2010 17:23	1,1-Dichloroethene	JNB	1	ug/L	ND
10A0258-01	Trip Blank	Aqueous	1/15/2010 7:20	KH	1/21/2010 17:23	Methylene Chloride	JNB	1	ug/L	ND
10A0258-01	Trip Blank	Aqueous	1/15/2010 7:20	KH	1/21/2010 17:23	trans-1,2-Dichloroethene	JNB	1	ug/L	ND
10A0258-01	Trip Blank	Aqueous	1/15/2010 7:20	KH	1/21/2010 17:23	1,1-Dichloroethane	JNB	1	ug/L	ND
10A0258-01	Trip Blank	Aqueous	1/15/2010 7:20	KH	1/21/2010 17:23	cis-1,2-Dichloroethene	JNB	1	ug/L	ND
10A0258-01	Trip Blank	Aqueous	1/15/2010 7:20	KH	1/21/2010 17:23	Chloroform	JNB	1	ug/L	ND
10A0258-01	Trip Blank	Aqueous	1/15/2010 7:20	KH	1/21/2010 17:23	1,1,1-Trichloroethane	JNB	1	ug/L	ND
10A0258-01	Trip Blank	Aqueous	1/15/2010 7:20	KH	1/21/2010 17:23	Carbon Tetrachloride	JNB	1	ug/L	ND
10A0258-01	Trip Blank	Aqueous	1/15/2010 7:20	KH	1/21/2010 17:23	Benzene	JNB	1	ug/L	ND
10A0258-01	Trip Blank	Aqueous	1/15/2010 7:20	KH	1/21/2010 17:23	1,2-Dichloroethane	JNB	1	ug/L	ND
10A0258-01	Trip Blank	Aqueous	1/15/2010 7:20	KH	1/21/2010 17:23	Trichloroethylene	JNB	1	ug/L	ND
10A0258-01	Trip Blank	Aqueous	1/15/2010 7:20	KH	1/21/2010 17:23	1,2-Dichloropropane	JNB	1	ug/L	ND
10A0258-01	Trip Blank	Aqueous	1/15/2010 7:20	KH	1/21/2010 17:23	Bromodichloromethane	JNB	1	ug/L	ND
10A0258-01	Trip Blank	Aqueous	1/15/2010 7:20	KH	1/21/2010 17:23	cis-1,3-Dichloropropene	JNB	1	ug/L	ND
10A0258-01	Trip Blank	Aqueous	1/15/2010 7:20	KH	1/21/2010 17:23	Toluene	JNB	1	ug/L	ND
10A0258-01	Trip Blank	Aqueous	1/15/2010 7:20	KH	1/21/2010 17:23	trans-1,3-Dichloropropene	JNB	1	ug/L	ND
10A0258-01	Trip Blank	Aqueous	1/15/2010 7:20	KH	1/21/2010 17:23	1,1,2-Trichloroethane	JNB	1	ug/L	ND
10A0258-01	Trip Blank	Aqueous	1/15/2010 7:20	KH	1/21/2010 17:23	Tetrachloroethylene	JNB	1	ug/L	ND
10A0258-01	Trip Blank	Aqueous	1/15/2010 7:20	KH	1/21/2010 17:23	Dibromochloromethane	JNB	1	ug/L	ND
10A0258-01	Trip Blank	Aqueous	1/15/2010 7:20	KH	1/21/2010 17:23	Chlorobenzene	JNB	1	ug/L	ND
10A0258-01	Trip Blank	Aqueous	1/15/2010 7:20	KH	1/21/2010 17:23	1,1,1,2-Tetrachloroethane	JNB	1	ug/L	ND
10A0258-01	Trip Blank	Aqueous	1/15/2010 7:20	KH	1/21/2010 17:23	Ethylbenzene	JNB	1	ug/L	ND
10A0258-01	Trip Blank	Aqueous	1/15/2010 7:20	KH	1/21/2010 17:23	m,p-Xylene	JNB	1	ug/L	ND
10A0258-01	Trip Blank	Aqueous	1/15/2010 7:20	KH	1/21/2010 17:23	o-Xylene	JNB	1	ug/L	ND
10A0258-01	Trip Blank	Aqueous	1/15/2010 7:20	KH	1/21/2010 17:23	Bromoform	JNB	1	ug/L	ND
10A0258-01	Trip Blank	Aqueous	1/15/2010 7:20	KH	1/21/2010 17:23	1,1,2,2-Tetrachloroethane	JNB	1	ug/L	ND
10A0258-01	Trip Blank	Aqueous	1/15/2010 7:20	KH	1/21/2010 17:23	1,3-Dichlorobenzene	JNB	1	ug/L	ND
10A0258-01	Trip Blank	Aqueous	1/15/2010 7:20	KH	1/21/2010 17:23	1,4-Dichlorobenzene	JNB	1	ug/L	ND
10A0258-01	Trip Blank	Aqueous	1/15/2010 7:20	KH	1/21/2010 17:23	1,2-Dichlorobenzene	JNB	1	ug/L	ND

To: Southern Earth Sciences, Inc.
Post Office Box 231238
Montgomery, Alabama 36123

Report Date: 02/19/2010
Project No.: 06-401
Project: ALDOT - Coliseum Blvd Plume

ENVIROCHEM
Environmental Laboratories
4320 Midmost Drive Mobile, AL 36609
Phone (251) 344-9106 Fax (251) 341-9492

ECI Lab Number	Sample ID	Sample Type	Sample Date	Sample d By	Date Analyzed	Analyte	Analyst	RL	Units	Result
10A0222-03	Trip Blank	Aqueous	1/14/2010 7:30	DM	1/21/2010 16:58	Chloromethane	JNB	1	ug/L	ND
10A0222-03	Trip Blank	Aqueous	1/14/2010 7:30	DM	1/21/2010 16:58	Vinyl chloride	JNB	1	ug/L	ND
10A0222-03	Trip Blank	Aqueous	1/14/2010 7:30	DM	1/21/2010 16:58	Chloroethane	JNB	1	ug/L	ND
10A0222-03	Trip Blank	Aqueous	1/14/2010 7:30	DM	1/21/2010 16:58	Trichlorofluoromethane	JNB	1	ug/L	ND
10A0222-03	Trip Blank	Aqueous	1/14/2010 7:30	DM	1/21/2010 16:58	1,1-Dichloroethene	JNB	1	ug/L	ND
10A0222-03	Trip Blank	Aqueous	1/14/2010 7:30	DM	1/21/2010 16:58	Methylene Chloride	JNB	1	ug/L	ND
10A0222-03	Trip Blank	Aqueous	1/14/2010 7:30	DM	1/21/2010 16:58	trans-1,2-Dichloroethene	JNB	1	ug/L	ND
10A0222-03	Trip Blank	Aqueous	1/14/2010 7:30	DM	1/21/2010 16:58	1,1-Dichloroethane	JNB	1	ug/L	ND
10A0222-03	Trip Blank	Aqueous	1/14/2010 7:30	DM	1/21/2010 16:58	cis-1,2-Dichloroethene	JNB	1	ug/L	ND
10A0222-03	Trip Blank	Aqueous	1/14/2010 7:30	DM	1/21/2010 16:58	Chloroform	JNB	1	ug/L	ND
10A0222-03	Trip Blank	Aqueous	1/14/2010 7:30	DM	1/21/2010 16:58	1,1,1-Trichloroethane	JNB	1	ug/L	ND
10A0222-03	Trip Blank	Aqueous	1/14/2010 7:30	DM	1/21/2010 16:58	Carbon Tetrachloride	JNB	1	ug/L	ND
10A0222-03	Trip Blank	Aqueous	1/14/2010 7:30	DM	1/21/2010 16:58	Benzene	JNB	1	ug/L	ND
10A0222-03	Trip Blank	Aqueous	1/14/2010 7:30	DM	1/21/2010 16:58	1,2-Dichloroethane	JNB	1	ug/L	ND
10A0222-03	Trip Blank	Aqueous	1/14/2010 7:30	DM	1/21/2010 16:58	Trichloroethylene	JNB	1	ug/L	ND
10A0222-03	Trip Blank	Aqueous	1/14/2010 7:30	DM	1/21/2010 16:58	1,2-Dichloropropane	JNB	1	ug/L	ND
10A0222-03	Trip Blank	Aqueous	1/14/2010 7:30	DM	1/21/2010 16:58	Bromodichloromethane	JNB	1	ug/L	ND
10A0222-03	Trip Blank	Aqueous	1/14/2010 7:30	DM	1/21/2010 16:58	cis-1,3-Dichloropropene	JNB	1	ug/L	ND
10A0222-03	Trip Blank	Aqueous	1/14/2010 7:30	DM	1/21/2010 16:58	Toluene	JNB	1	ug/L	ND
10A0222-03	Trip Blank	Aqueous	1/14/2010 7:30	DM	1/21/2010 16:58	trans-1,3-Dichloropropene	JNB	1	ug/L	ND
10A0222-03	Trip Blank	Aqueous	1/14/2010 7:30	DM	1/21/2010 16:58	1,1,2-Trichloroethane	JNB	1	ug/L	ND
10A0222-03	Trip Blank	Aqueous	1/14/2010 7:30	DM	1/21/2010 16:58	Tetrachloroethylene	JNB	1	ug/L	ND
10A0222-03	Trip Blank	Aqueous	1/14/2010 7:30	DM	1/21/2010 16:58	Dibromochloromethane	JNB	1	ug/L	ND
10A0222-03	Trip Blank	Aqueous	1/14/2010 7:30	DM	1/21/2010 16:58	Chlorobenzene	JNB	1	ug/L	ND
10A0222-03	Trip Blank	Aqueous	1/14/2010 7:30	DM	1/21/2010 16:58	1,1,1,2-Tetrachloroethane	JNB	1	ug/L	ND
10A0222-03	Trip Blank	Aqueous	1/14/2010 7:30	DM	1/21/2010 16:58	Ethylbenzene	JNB	1	ug/L	ND
10A0222-03	Trip Blank	Aqueous	1/14/2010 7:30	DM	1/21/2010 16:58	m,p-Xylene	JNB	1	ug/L	ND
10A0222-03	Trip Blank	Aqueous	1/14/2010 7:30	DM	1/21/2010 16:58	o-Xylene	JNB	1	ug/L	ND
10A0222-03	Trip Blank	Aqueous	1/14/2010 7:30	DM	1/21/2010 16:58	Bromoform	JNB	1	ug/L	ND
10A0222-03	Trip Blank	Aqueous	1/14/2010 7:30	DM	1/21/2010 16:58	1,1,2,2-Tetrachloroethane	JNB	1	ug/L	ND
10A0222-03	Trip Blank	Aqueous	1/14/2010 7:30	DM	1/21/2010 16:58	1,3-Dichlorobenzene	JNB	1	ug/L	ND
10A0222-03	Trip Blank	Aqueous	1/14/2010 7:30	DM	1/21/2010 16:58	1,4-Dichlorobenzene	JNB	1	ug/L	ND
10A0222-03	Trip Blank	Aqueous	1/14/2010 7:30	DM	1/21/2010 16:58	1,2-Dichlorobenzene	JNB	1	ug/L	ND

To: Southern Earth Sciences, Inc.
Post Office Box 231238
Montgomery, Alabama 36123

Report Date: 02/19/2010
Project No.: 06-401
Project: ALDOT - Coliseum Blvd Plume

ENVIROCHEM
Environmental Laboratories
4320 Midmost Drive Mobile, AL 36609
Phone (251) 344-9106 Fax (251) 341-9492

ECI Lab Number	Sample ID	Sample Type	Sample Date	Sample d By	Date Analyzed	Analyte	Analyst	RL	Units	Result
10A0222-02	Trip Blank	Aqueous	1/13/2010 7:30	DM	1/20/2010 20:48	Chloromethane	JNB	1	ug/L	ND
10A0222-02	Trip Blank	Aqueous	1/13/2010 7:30	DM	1/20/2010 20:48	Vinyl chloride	JNB	1	ug/L	ND
10A0222-02	Trip Blank	Aqueous	1/13/2010 7:30	DM	1/20/2010 20:48	Chloroethane	JNB	1	ug/L	ND
10A0222-02	Trip Blank	Aqueous	1/13/2010 7:30	DM	1/20/2010 20:48	Trichlorofluoromethane	JNB	1	ug/L	ND
10A0222-02	Trip Blank	Aqueous	1/13/2010 7:30	DM	1/20/2010 20:48	1,1-Dichloroethene	JNB	1	ug/L	ND
10A0222-02	Trip Blank	Aqueous	1/13/2010 7:30	DM	1/20/2010 20:48	Methylene Chloride	JNB	1	ug/L	ND
10A0222-02	Trip Blank	Aqueous	1/13/2010 7:30	DM	1/20/2010 20:48	trans-1,2-Dichloroethene	JNB	1	ug/L	ND
10A0222-02	Trip Blank	Aqueous	1/13/2010 7:30	DM	1/20/2010 20:48	1,1-Dichloroethane	JNB	1	ug/L	ND
10A0222-02	Trip Blank	Aqueous	1/13/2010 7:30	DM	1/20/2010 20:48	cis-1,2-Dichloroethene	JNB	1	ug/L	ND
10A0222-02	Trip Blank	Aqueous	1/13/2010 7:30	DM	1/20/2010 20:48	Chloroform	JNB	1	ug/L	ND
10A0222-02	Trip Blank	Aqueous	1/13/2010 7:30	DM	1/20/2010 20:48	1,1,1-Trichloroethane	JNB	1	ug/L	ND
10A0222-02	Trip Blank	Aqueous	1/13/2010 7:30	DM	1/20/2010 20:48	Carbon Tetrachloride	JNB	1	ug/L	ND
10A0222-02	Trip Blank	Aqueous	1/13/2010 7:30	DM	1/20/2010 20:48	Benzene	JNB	1	ug/L	ND
10A0222-02	Trip Blank	Aqueous	1/13/2010 7:30	DM	1/20/2010 20:48	1,2-Dichloroethane	JNB	1	ug/L	ND
10A0222-02	Trip Blank	Aqueous	1/13/2010 7:30	DM	1/20/2010 20:48	Trichloroethylene	JNB	1	ug/L	ND
10A0222-02	Trip Blank	Aqueous	1/13/2010 7:30	DM	1/20/2010 20:48	1,2-Dichloropropane	JNB	1	ug/L	ND
10A0222-02	Trip Blank	Aqueous	1/13/2010 7:30	DM	1/20/2010 20:48	Bromodichloromethane	JNB	1	ug/L	ND
10A0222-02	Trip Blank	Aqueous	1/13/2010 7:30	DM	1/20/2010 20:48	cis-1,3-Dichloropropene	JNB	1	ug/L	ND
10A0222-02	Trip Blank	Aqueous	1/13/2010 7:30	DM	1/20/2010 20:48	Toluene	JNB	1	ug/L	ND
10A0222-02	Trip Blank	Aqueous	1/13/2010 7:30	DM	1/20/2010 20:48	trans-1,3-Dichloropropene	JNB	1	ug/L	ND
10A0222-02	Trip Blank	Aqueous	1/13/2010 7:30	DM	1/20/2010 20:48	1,1,2-Trichloroethane	JNB	1	ug/L	ND
10A0222-02	Trip Blank	Aqueous	1/13/2010 7:30	DM	1/20/2010 20:48	Tetrachloroethylene	JNB	1	ug/L	ND
10A0222-02	Trip Blank	Aqueous	1/13/2010 7:30	DM	1/20/2010 20:48	Dibromochloromethane	JNB	1	ug/L	ND
10A0222-02	Trip Blank	Aqueous	1/13/2010 7:30	DM	1/20/2010 20:48	Chlorobenzene	JNB	1	ug/L	ND
10A0222-02	Trip Blank	Aqueous	1/13/2010 7:30	DM	1/20/2010 20:48	1,1,1,2-Tetrachloroethane	JNB	1	ug/L	ND
10A0222-02	Trip Blank	Aqueous	1/13/2010 7:30	DM	1/20/2010 20:48	Ethylbenzene	JNB	1	ug/L	ND
10A0222-02	Trip Blank	Aqueous	1/13/2010 7:30	DM	1/20/2010 20:48	m,p-Xylene	JNB	1	ug/L	ND
10A0222-02	Trip Blank	Aqueous	1/13/2010 7:30	DM	1/20/2010 20:48	o-Xylene	JNB	1	ug/L	ND
10A0222-02	Trip Blank	Aqueous	1/13/2010 7:30	DM	1/20/2010 20:48	Bromoform	JNB	1	ug/L	ND
10A0222-02	Trip Blank	Aqueous	1/13/2010 7:30	DM	1/20/2010 20:48	1,1,2,2-Tetrachloroethane	JNB	1	ug/L	ND
10A0222-02	Trip Blank	Aqueous	1/13/2010 7:30	DM	1/20/2010 20:48	1,3-Dichlorobenzene	JNB	1	ug/L	ND
10A0222-02	Trip Blank	Aqueous	1/13/2010 7:30	DM	1/20/2010 20:48	1,4-Dichlorobenzene	JNB	1	ug/L	ND
10A0222-02	Trip Blank	Aqueous	1/13/2010 7:30	DM	1/20/2010 20:48	1,2-Dichlorobenzene	JNB	1	ug/L	ND

To: Southern Earth Sciences, Inc.
Post Office Box 231238
Montgomery, Alabama 36123

Report Date: 02/19/2010
Project No.: 06-401
Project: ALDOT - Coliseum Blvd Plume

ENVIROCHEM
Environmental Laboratories
4320 Midmost Drive Mobile, AL 36609
Phone (251) 344-9106 Fax (251) 341-9492

ECI Lab Number	Sample ID	Sample Type	Sample Date	Sample d By	Date Analyzed	Analyte	Analyst	RL	Units	Result
10A0222-01	Trip Blank	Aqueous	1/12/2010 11:00	DM	1/20/2010 20:13	Chloromethane	JNB	1	ug/L	ND
10A0222-01	Trip Blank	Aqueous	1/12/2010 11:00	DM	1/20/2010 20:13	Vinyl chloride	JNB	1	ug/L	ND
10A0222-01	Trip Blank	Aqueous	1/12/2010 11:00	DM	1/20/2010 20:13	Chloroethane	JNB	1	ug/L	ND
10A0222-01	Trip Blank	Aqueous	1/12/2010 11:00	DM	1/20/2010 20:13	Trichlorofluoromethane	JNB	1	ug/L	ND
10A0222-01	Trip Blank	Aqueous	1/12/2010 11:00	DM	1/20/2010 20:13	1,1-Dichloroethene	JNB	1	ug/L	ND
10A0222-01	Trip Blank	Aqueous	1/12/2010 11:00	DM	1/20/2010 20:13	Methylene Chloride	JNB	1	ug/L	ND
10A0222-01	Trip Blank	Aqueous	1/12/2010 11:00	DM	1/20/2010 20:13	trans-1,2-Dichloroethene	JNB	1	ug/L	ND
10A0222-01	Trip Blank	Aqueous	1/12/2010 11:00	DM	1/20/2010 20:13	1,1-Dichloroethane	JNB	1	ug/L	ND
10A0222-01	Trip Blank	Aqueous	1/12/2010 11:00	DM	1/20/2010 20:13	cis-1,2-Dichloroethene	JNB	1	ug/L	ND
10A0222-01	Trip Blank	Aqueous	1/12/2010 11:00	DM	1/20/2010 20:13	Chloroform	JNB	1	ug/L	ND
10A0222-01	Trip Blank	Aqueous	1/12/2010 11:00	DM	1/20/2010 20:13	1,1,1-Trichloroethane	JNB	1	ug/L	ND
10A0222-01	Trip Blank	Aqueous	1/12/2010 11:00	DM	1/20/2010 20:13	Carbon Tetrachloride	JNB	1	ug/L	ND
10A0222-01	Trip Blank	Aqueous	1/12/2010 11:00	DM	1/20/2010 20:13	Benzene	JNB	1	ug/L	ND
10A0222-01	Trip Blank	Aqueous	1/12/2010 11:00	DM	1/20/2010 20:13	1,2-Dichloroethane	JNB	1	ug/L	ND
10A0222-01	Trip Blank	Aqueous	1/12/2010 11:00	DM	1/20/2010 20:13	Trichloroethylene	JNB	1	ug/L	ND
10A0222-01	Trip Blank	Aqueous	1/12/2010 11:00	DM	1/20/2010 20:13	1,2-Dichloropropane	JNB	1	ug/L	ND
10A0222-01	Trip Blank	Aqueous	1/12/2010 11:00	DM	1/20/2010 20:13	Bromodichloromethane	JNB	1	ug/L	ND
10A0222-01	Trip Blank	Aqueous	1/12/2010 11:00	DM	1/20/2010 20:13	cis-1,3-Dichloropropene	JNB	1	ug/L	ND
10A0222-01	Trip Blank	Aqueous	1/12/2010 11:00	DM	1/20/2010 20:13	Toluene	JNB	1	ug/L	ND
10A0222-01	Trip Blank	Aqueous	1/12/2010 11:00	DM	1/20/2010 20:13	trans-1,3-Dichloropropene	JNB	1	ug/L	ND
10A0222-01	Trip Blank	Aqueous	1/12/2010 11:00	DM	1/20/2010 20:13	1,1,2-Trichloroethane	JNB	1	ug/L	ND
10A0222-01	Trip Blank	Aqueous	1/12/2010 11:00	DM	1/20/2010 20:13	Tetrachloroethylene	JNB	1	ug/L	ND
10A0222-01	Trip Blank	Aqueous	1/12/2010 11:00	DM	1/20/2010 20:13	Dibromochloromethane	JNB	1	ug/L	ND
10A0222-01	Trip Blank	Aqueous	1/12/2010 11:00	DM	1/20/2010 20:13	Chlorobenzene	JNB	1	ug/L	ND
10A0222-01	Trip Blank	Aqueous	1/12/2010 11:00	DM	1/20/2010 20:13	1,1,1,2-Tetrachloroethane	JNB	1	ug/L	ND
10A0222-01	Trip Blank	Aqueous	1/12/2010 11:00	DM	1/20/2010 20:13	Ethylbenzene	JNB	1	ug/L	ND
10A0222-01	Trip Blank	Aqueous	1/12/2010 11:00	DM	1/20/2010 20:13	m,p-Xylene	JNB	1	ug/L	ND
10A0222-01	Trip Blank	Aqueous	1/12/2010 11:00	DM	1/20/2010 20:13	o-Xylene	JNB	1	ug/L	ND
10A0222-01	Trip Blank	Aqueous	1/12/2010 11:00	DM	1/20/2010 20:13	Bromoform	JNB	1	ug/L	ND
10A0222-01	Trip Blank	Aqueous	1/12/2010 11:00	DM	1/20/2010 20:13	1,1,2,2-Tetrachloroethane	JNB	1	ug/L	ND
10A0222-01	Trip Blank	Aqueous	1/12/2010 11:00	DM	1/20/2010 20:13	1,3-Dichlorobenzene	JNB	1	ug/L	ND
10A0222-01	Trip Blank	Aqueous	1/12/2010 11:00	DM	1/20/2010 20:13	1,4-Dichlorobenzene	JNB	1	ug/L	ND
10A0222-01	Trip Blank	Aqueous	1/12/2010 11:00	DM	1/20/2010 20:13	1,2-Dichlorobenzene	JNB	1	ug/L	ND

To: Southern Earth Sciences, Inc.
Post Office Box 231238
Montgomery, Alabama 36123

Report Date: 02/19/2010
Project No.: 06-401
Project: ALDOT - Coliseum Blvd Plume

ENVIROCHEM
Environmental Laboratories
4320 Midmost Drive Mobile, AL 36609
Phone (251) 344-9106 Fax (251) 341-9492

ECI Lab Number	Sample ID	Sample Type	Sample Date	Sample d By	Date Analyzed	Analyte	Analyst	RL	Units	Result
10A0221-12	Equipment Blank Pump VI	Aqueous	1/14/2010 8:30	SB	1/20/2010 19:38	Chloromethane	JNB	1	ug/L	ND
10A0221-12	Equipment Blank Pump VI	Aqueous	1/14/2010 8:30	SB	1/20/2010 19:38	Vinyl chloride	JNB	1	ug/L	ND
10A0221-12	Equipment Blank Pump VI	Aqueous	1/14/2010 8:30	SB	1/20/2010 19:38	Chloroethane	JNB	1	ug/L	ND
10A0221-12	Equipment Blank Pump VI	Aqueous	1/14/2010 8:30	SB	1/20/2010 19:38	Trichlorofluoromethane	JNB	1	ug/L	ND
10A0221-12	Equipment Blank Pump VI	Aqueous	1/14/2010 8:30	SB	1/20/2010 19:38	1,1-Dichloroethene	JNB	1	ug/L	ND
10A0221-12	Equipment Blank Pump VI	Aqueous	1/14/2010 8:30	SB	1/20/2010 19:38	Methylene Chloride	JNB	1	ug/L	ND
10A0221-12	Equipment Blank Pump VI	Aqueous	1/14/2010 8:30	SB	1/20/2010 19:38	trans-1,2-Dichloroethene	JNB	1	ug/L	ND
10A0221-12	Equipment Blank Pump VI	Aqueous	1/14/2010 8:30	SB	1/20/2010 19:38	1,1-Dichloroethane	JNB	1	ug/L	ND
10A0221-12	Equipment Blank Pump VI	Aqueous	1/14/2010 8:30	SB	1/20/2010 19:38	cis-1,2-Dichloroethene	JNB	1	ug/L	ND
10A0221-12	Equipment Blank Pump VI	Aqueous	1/14/2010 8:30	SB	1/20/2010 19:38	Chloroform	JNB	1	ug/L	ND
10A0221-12	Equipment Blank Pump VI	Aqueous	1/14/2010 8:30	SB	1/20/2010 19:38	1,1,1-Trichloroethane	JNB	1	ug/L	ND
10A0221-12	Equipment Blank Pump VI	Aqueous	1/14/2010 8:30	SB	1/20/2010 19:38	Carbon Tetrachloride	JNB	1	ug/L	ND
10A0221-12	Equipment Blank Pump VI	Aqueous	1/14/2010 8:30	SB	1/20/2010 19:38	Benzene	JNB	1	ug/L	ND
10A0221-12	Equipment Blank Pump VI	Aqueous	1/14/2010 8:30	SB	1/20/2010 19:38	1,2-Dichloroethane	JNB	1	ug/L	ND
10A0221-12	Equipment Blank Pump VI	Aqueous	1/14/2010 8:30	SB	1/20/2010 19:38	Trichloroethylene	JNB	1	ug/L	ND
10A0221-12	Equipment Blank Pump VI	Aqueous	1/14/2010 8:30	SB	1/20/2010 19:38	1,2-Dichloropropane	JNB	1	ug/L	ND
10A0221-12	Equipment Blank Pump VI	Aqueous	1/14/2010 8:30	SB	1/20/2010 19:38	Bromodichloromethane	JNB	1	ug/L	ND
10A0221-12	Equipment Blank Pump VI	Aqueous	1/14/2010 8:30	SB	1/20/2010 19:38	cis-1,3-Dichloropropene	JNB	1	ug/L	ND
10A0221-12	Equipment Blank Pump VI	Aqueous	1/14/2010 8:30	SB	1/20/2010 19:38	Toluene	JNB	1	ug/L	ND
10A0221-12	Equipment Blank Pump VI	Aqueous	1/14/2010 8:30	SB	1/20/2010 19:38	trans-1,3-Dichloropropene	JNB	1	ug/L	ND
10A0221-12	Equipment Blank Pump VI	Aqueous	1/14/2010 8:30	SB	1/20/2010 19:38	1,1,2-Trichloroethane	JNB	1	ug/L	ND
10A0221-12	Equipment Blank Pump VI	Aqueous	1/14/2010 8:30	SB	1/20/2010 19:38	Tetrachloroethylene	JNB	1	ug/L	ND
10A0221-12	Equipment Blank Pump VI	Aqueous	1/14/2010 8:30	SB	1/20/2010 19:38	Dibromochloromethane	JNB	1	ug/L	ND
10A0221-12	Equipment Blank Pump VI	Aqueous	1/14/2010 8:30	SB	1/20/2010 19:38	Chlorobenzene	JNB	1	ug/L	ND
10A0221-12	Equipment Blank Pump VI	Aqueous	1/14/2010 8:30	SB	1/20/2010 19:38	1,1,1,2-Tetrachloroethane	JNB	1	ug/L	ND
10A0221-12	Equipment Blank Pump VI	Aqueous	1/14/2010 8:30	SB	1/20/2010 19:38	Ethylbenzene	JNB	1	ug/L	ND
10A0221-12	Equipment Blank Pump VI	Aqueous	1/14/2010 8:30	SB	1/20/2010 19:38	m,p-Xylene	JNB	1	ug/L	ND
10A0221-12	Equipment Blank Pump VI	Aqueous	1/14/2010 8:30	SB	1/20/2010 19:38	o-Xylene	JNB	1	ug/L	ND
10A0221-12	Equipment Blank Pump VI	Aqueous	1/14/2010 8:30	SB	1/20/2010 19:38	Bromoform	JNB	1	ug/L	ND
10A0221-12	Equipment Blank Pump VI	Aqueous	1/14/2010 8:30	SB	1/20/2010 19:38	1,1,2,2-Tetrachloroethane	JNB	1	ug/L	ND
10A0221-12	Equipment Blank Pump VI	Aqueous	1/14/2010 8:30	SB	1/20/2010 19:38	1,3-Dichlorobenzene	JNB	1	ug/L	ND
10A0221-12	Equipment Blank Pump VI	Aqueous	1/14/2010 8:30	SB	1/20/2010 19:38	1,4-Dichlorobenzene	JNB	1	ug/L	ND
10A0221-12	Equipment Blank Pump VI	Aqueous	1/14/2010 8:30	SB	1/20/2010 19:38	1,2-Dichlorobenzene	JNB	1	ug/L	ND

To: Southern Earth Sciences, Inc.
Post Office Box 231238
Montgomery, Alabama 36123

Report Date: 02/19/2010
Project No.: 06-401
Project: ALDOT - Coliseum Blvd Plume

ENVIROCHEM
Environmental Laboratories
4320 Midmost Drive Mobile, AL 36609
Phone (251) 344-9106 Fax (251) 341-9492

ECI Lab Number	Sample ID	Sample Type	Sample Date	Sample d By	Date Analyzed	Analyte	Analyst	RL	Units	Result
10A0221-11	Equipment Blank Pump V	Aqueous	1/14/2010 8:30	SB	1/19/2010 23:00	Chloromethane	JNB	1	ug/L	ND
10A0221-11	Equipment Blank Pump V	Aqueous	1/14/2010 8:30	SB	1/19/2010 23:00	Vinyl chloride	JNB	1	ug/L	ND
10A0221-11	Equipment Blank Pump V	Aqueous	1/14/2010 8:30	SB	1/19/2010 23:00	Chloroethane	JNB	1	ug/L	ND
10A0221-11	Equipment Blank Pump V	Aqueous	1/14/2010 8:30	SB	1/19/2010 23:00	Trichlorofluoromethane	JNB	1	ug/L	ND
10A0221-11	Equipment Blank Pump V	Aqueous	1/14/2010 8:30	SB	1/19/2010 23:00	1,1-Dichloroethene	JNB	1	ug/L	ND
10A0221-11	Equipment Blank Pump V	Aqueous	1/14/2010 8:30	SB	1/19/2010 23:00	Methylene Chloride	JNB	1	ug/L	ND
10A0221-11	Equipment Blank Pump V	Aqueous	1/14/2010 8:30	SB	1/19/2010 23:00	trans-1,2-Dichloroethene	JNB	1	ug/L	ND
10A0221-11	Equipment Blank Pump V	Aqueous	1/14/2010 8:30	SB	1/19/2010 23:00	1,1-Dichloroethane	JNB	1	ug/L	ND
10A0221-11	Equipment Blank Pump V	Aqueous	1/14/2010 8:30	SB	1/19/2010 23:00	cis-1,2-Dichloroethene	JNB	1	ug/L	ND
10A0221-11	Equipment Blank Pump V	Aqueous	1/14/2010 8:30	SB	1/19/2010 23:00	Chloroform	JNB	1	ug/L	ND
10A0221-11	Equipment Blank Pump V	Aqueous	1/14/2010 8:30	SB	1/19/2010 23:00	1,1,1-Trichloroethane	JNB	1	ug/L	ND
10A0221-11	Equipment Blank Pump V	Aqueous	1/14/2010 8:30	SB	1/19/2010 23:00	Carbon Tetrachloride	JNB	1	ug/L	ND
10A0221-11	Equipment Blank Pump V	Aqueous	1/14/2010 8:30	SB	1/19/2010 23:00	Benzene	JNB	1	ug/L	ND
10A0221-11	Equipment Blank Pump V	Aqueous	1/14/2010 8:30	SB	1/19/2010 23:00	1,2-Dichloroethane	JNB	1	ug/L	ND
10A0221-11	Equipment Blank Pump V	Aqueous	1/14/2010 8:30	SB	1/19/2010 23:00	Trichloroethylene	JNB	1	ug/L	ND
10A0221-11	Equipment Blank Pump V	Aqueous	1/14/2010 8:30	SB	1/19/2010 23:00	1,2-Dichloropropane	JNB	1	ug/L	ND
10A0221-11	Equipment Blank Pump V	Aqueous	1/14/2010 8:30	SB	1/19/2010 23:00	Bromodichloromethane	JNB	1	ug/L	ND
10A0221-11	Equipment Blank Pump V	Aqueous	1/14/2010 8:30	SB	1/19/2010 23:00	cis-1,3-Dichloropropene	JNB	1	ug/L	ND
10A0221-11	Equipment Blank Pump V	Aqueous	1/14/2010 8:30	SB	1/19/2010 23:00	Toluene	JNB	1	ug/L	ND
10A0221-11	Equipment Blank Pump V	Aqueous	1/14/2010 8:30	SB	1/19/2010 23:00	trans-1,3-Dichloropropene	JNB	1	ug/L	ND
10A0221-11	Equipment Blank Pump V	Aqueous	1/14/2010 8:30	SB	1/19/2010 23:00	1,1,2-Trichloroethane	JNB	1	ug/L	ND
10A0221-11	Equipment Blank Pump V	Aqueous	1/14/2010 8:30	SB	1/19/2010 23:00	Tetrachloroethylene	JNB	1	ug/L	ND
10A0221-11	Equipment Blank Pump V	Aqueous	1/14/2010 8:30	SB	1/19/2010 23:00	Dibromochloromethane	JNB	1	ug/L	ND
10A0221-11	Equipment Blank Pump V	Aqueous	1/14/2010 8:30	SB	1/19/2010 23:00	Chlorobenzene	JNB	1	ug/L	ND
10A0221-11	Equipment Blank Pump V	Aqueous	1/14/2010 8:30	SB	1/19/2010 23:00	1,1,1,2-Tetrachloroethane	JNB	1	ug/L	ND
10A0221-11	Equipment Blank Pump V	Aqueous	1/14/2010 8:30	SB	1/19/2010 23:00	Ethylbenzene	JNB	1	ug/L	ND
10A0221-11	Equipment Blank Pump V	Aqueous	1/14/2010 8:30	SB	1/19/2010 23:00	m,p-Xylene	JNB	1	ug/L	ND
10A0221-11	Equipment Blank Pump V	Aqueous	1/14/2010 8:30	SB	1/19/2010 23:00	o-Xylene	JNB	1	ug/L	ND
10A0221-11	Equipment Blank Pump V	Aqueous	1/14/2010 8:30	SB	1/19/2010 23:00	Bromoform	JNB	1	ug/L	ND
10A0221-11	Equipment Blank Pump V	Aqueous	1/14/2010 8:30	SB	1/19/2010 23:00	1,1,2,2-Tetrachloroethane	JNB	1	ug/L	ND
10A0221-11	Equipment Blank Pump V	Aqueous	1/14/2010 8:30	SB	1/19/2010 23:00	1,3-Dichlorobenzene	JNB	1	ug/L	ND
10A0221-11	Equipment Blank Pump V	Aqueous	1/14/2010 8:30	SB	1/19/2010 23:00	1,4-Dichlorobenzene	JNB	1	ug/L	ND
10A0221-11	Equipment Blank Pump V	Aqueous	1/14/2010 8:30	SB	1/19/2010 23:00	1,2-Dichlorobenzene	JNB	1	ug/L	ND

To: Southern Earth Sciences, Inc.
Post Office Box 231238
Montgomery, Alabama 36123

Report Date: 02/19/2010
Project No.: 06-401
Project: ALDOT - Coliseum Blvd Plume

ENVIROCHEM
Environmental Laboratories
4320 Midmost Drive Mobile, AL 36609
Phone (251) 344-9106 Fax (251) 341-9492

ECI Lab Number	Sample ID	Sample Type	Sample Date	Sample d By	Date Analyzed	Analyte	Analyst	RL	Units	Result
10A0221-10	Trip Blank	Aqueous	1/14/2010 7:30	SB	1/19/2010 22:24	Chloromethane	JNB	1	ug/L	ND
10A0221-10	Trip Blank	Aqueous	1/14/2010 7:30	SB	1/19/2010 22:24	Vinyl chloride	JNB	1	ug/L	ND
10A0221-10	Trip Blank	Aqueous	1/14/2010 7:30	SB	1/19/2010 22:24	Chloroethane	JNB	1	ug/L	ND
10A0221-10	Trip Blank	Aqueous	1/14/2010 7:30	SB	1/19/2010 22:24	Trichlorofluoromethane	JNB	1	ug/L	ND
10A0221-10	Trip Blank	Aqueous	1/14/2010 7:30	SB	1/19/2010 22:24	1,1-Dichloroethene	JNB	1	ug/L	ND
10A0221-10	Trip Blank	Aqueous	1/14/2010 7:30	SB	1/19/2010 22:24	Methylene Chloride	JNB	1	ug/L	ND
10A0221-10	Trip Blank	Aqueous	1/14/2010 7:30	SB	1/19/2010 22:24	trans-1,2-Dichloroethene	JNB	1	ug/L	ND
10A0221-10	Trip Blank	Aqueous	1/14/2010 7:30	SB	1/19/2010 22:24	1,1-Dichloroethane	JNB	1	ug/L	ND
10A0221-10	Trip Blank	Aqueous	1/14/2010 7:30	SB	1/19/2010 22:24	cis-1,2-Dichloroethene	JNB	1	ug/L	ND
10A0221-10	Trip Blank	Aqueous	1/14/2010 7:30	SB	1/19/2010 22:24	Chloroform	JNB	1	ug/L	ND
10A0221-10	Trip Blank	Aqueous	1/14/2010 7:30	SB	1/19/2010 22:24	1,1,1-Trichloroethane	JNB	1	ug/L	ND
10A0221-10	Trip Blank	Aqueous	1/14/2010 7:30	SB	1/19/2010 22:24	Carbon Tetrachloride	JNB	1	ug/L	ND
10A0221-10	Trip Blank	Aqueous	1/14/2010 7:30	SB	1/19/2010 22:24	Benzene	JNB	1	ug/L	ND
10A0221-10	Trip Blank	Aqueous	1/14/2010 7:30	SB	1/19/2010 22:24	1,2-Dichloroethane	JNB	1	ug/L	ND
10A0221-10	Trip Blank	Aqueous	1/14/2010 7:30	SB	1/19/2010 22:24	Trichloroethylene	JNB	1	ug/L	ND
10A0221-10	Trip Blank	Aqueous	1/14/2010 7:30	SB	1/19/2010 22:24	1,2-Dichloropropane	JNB	1	ug/L	ND
10A0221-10	Trip Blank	Aqueous	1/14/2010 7:30	SB	1/19/2010 22:24	Bromodichloromethane	JNB	1	ug/L	ND
10A0221-10	Trip Blank	Aqueous	1/14/2010 7:30	SB	1/19/2010 22:24	cis-1,3-Dichloropropene	JNB	1	ug/L	ND
10A0221-10	Trip Blank	Aqueous	1/14/2010 7:30	SB	1/19/2010 22:24	Toluene	JNB	1	ug/L	ND
10A0221-10	Trip Blank	Aqueous	1/14/2010 7:30	SB	1/19/2010 22:24	trans-1,3-Dichloropropene	JNB	1	ug/L	ND
10A0221-10	Trip Blank	Aqueous	1/14/2010 7:30	SB	1/19/2010 22:24	1,1,2-Trichloroethane	JNB	1	ug/L	ND
10A0221-10	Trip Blank	Aqueous	1/14/2010 7:30	SB	1/19/2010 22:24	Tetrachloroethylene	JNB	1	ug/L	ND
10A0221-10	Trip Blank	Aqueous	1/14/2010 7:30	SB	1/19/2010 22:24	Dibromochloromethane	JNB	1	ug/L	ND
10A0221-10	Trip Blank	Aqueous	1/14/2010 7:30	SB	1/19/2010 22:24	Chlorobenzene	JNB	1	ug/L	ND
10A0221-10	Trip Blank	Aqueous	1/14/2010 7:30	SB	1/19/2010 22:24	1,1,1,2-Tetrachloroethane	JNB	1	ug/L	ND
10A0221-10	Trip Blank	Aqueous	1/14/2010 7:30	SB	1/19/2010 22:24	Ethylbenzene	JNB	1	ug/L	ND
10A0221-10	Trip Blank	Aqueous	1/14/2010 7:30	SB	1/19/2010 22:24	m,p-Xylene	JNB	1	ug/L	ND
10A0221-10	Trip Blank	Aqueous	1/14/2010 7:30	SB	1/19/2010 22:24	o-Xylene	JNB	1	ug/L	ND
10A0221-10	Trip Blank	Aqueous	1/14/2010 7:30	SB	1/19/2010 22:24	Bromoform	JNB	1	ug/L	ND
10A0221-10	Trip Blank	Aqueous	1/14/2010 7:30	SB	1/19/2010 22:24	1,1,2,2-Tetrachloroethane	JNB	1	ug/L	ND
10A0221-10	Trip Blank	Aqueous	1/14/2010 7:30	SB	1/19/2010 22:24	1,3-Dichlorobenzene	JNB	1	ug/L	ND
10A0221-10	Trip Blank	Aqueous	1/14/2010 7:30	SB	1/19/2010 22:24	1,4-Dichlorobenzene	JNB	1	ug/L	ND
10A0221-10	Trip Blank	Aqueous	1/14/2010 7:30	SB	1/19/2010 22:24	1,2-Dichlorobenzene	JNB	1	ug/L	ND

To: Southern Earth Sciences, Inc.
Post Office Box 231238
Montgomery, Alabama 36123

Report Date: 02/19/2010
Project No.: 06-401
Project: ALDOT - Coliseum Blvd Plume

ENVIROCHEM
Environmental Laboratories
4320 Midmost Drive Mobile, AL 36609
Phone (251) 344-9106 Fax (251) 341-9492

ECI Lab Number	Sample ID	Sample Type	Sample Date	Sample d By	Date Analyzed	Analyte	Analyst	RL	Units	Result
10A0221-03	Equipment Blank Pump IV	Aqueous	1/14/2010 8:30	KH	1/19/2010 21:49	Chloromethane	JNB	1	ug/L	ND
10A0221-03	Equipment Blank Pump IV	Aqueous	1/14/2010 8:30	KH	1/19/2010 21:49	Vinyl chloride	JNB	1	ug/L	ND
10A0221-03	Equipment Blank Pump IV	Aqueous	1/14/2010 8:30	KH	1/19/2010 21:49	Chloroethane	JNB	1	ug/L	ND
10A0221-03	Equipment Blank Pump IV	Aqueous	1/14/2010 8:30	KH	1/19/2010 21:49	Trichlorofluoromethane	JNB	1	ug/L	ND
10A0221-03	Equipment Blank Pump IV	Aqueous	1/14/2010 8:30	KH	1/19/2010 21:49	1,1-Dichloroethene	JNB	1	ug/L	ND
10A0221-03	Equipment Blank Pump IV	Aqueous	1/14/2010 8:30	KH	1/19/2010 21:49	Methylene Chloride	JNB	1	ug/L	ND
10A0221-03	Equipment Blank Pump IV	Aqueous	1/14/2010 8:30	KH	1/19/2010 21:49	trans-1,2-Dichloroethene	JNB	1	ug/L	ND
10A0221-03	Equipment Blank Pump IV	Aqueous	1/14/2010 8:30	KH	1/19/2010 21:49	1,1-Dichloroethane	JNB	1	ug/L	ND
10A0221-03	Equipment Blank Pump IV	Aqueous	1/14/2010 8:30	KH	1/19/2010 21:49	cis-1,2-Dichloroethene	JNB	1	ug/L	ND
10A0221-03	Equipment Blank Pump IV	Aqueous	1/14/2010 8:30	KH	1/19/2010 21:49	Chloroform	JNB	1	ug/L	ND
10A0221-03	Equipment Blank Pump IV	Aqueous	1/14/2010 8:30	KH	1/19/2010 21:49	1,1,1-Trichloroethane	JNB	1	ug/L	ND
10A0221-03	Equipment Blank Pump IV	Aqueous	1/14/2010 8:30	KH	1/19/2010 21:49	Carbon Tetrachloride	JNB	1	ug/L	ND
10A0221-03	Equipment Blank Pump IV	Aqueous	1/14/2010 8:30	KH	1/19/2010 21:49	Benzene	JNB	1	ug/L	ND
10A0221-03	Equipment Blank Pump IV	Aqueous	1/14/2010 8:30	KH	1/19/2010 21:49	1,2-Dichloroethane	JNB	1	ug/L	ND
10A0221-03	Equipment Blank Pump IV	Aqueous	1/14/2010 8:30	KH	1/19/2010 21:49	Trichloroethylene	JNB	1	ug/L	ND
10A0221-03	Equipment Blank Pump IV	Aqueous	1/14/2010 8:30	KH	1/19/2010 21:49	1,2-Dichloropropane	JNB	1	ug/L	ND
10A0221-03	Equipment Blank Pump IV	Aqueous	1/14/2010 8:30	KH	1/19/2010 21:49	Bromodichloromethane	JNB	1	ug/L	ND
10A0221-03	Equipment Blank Pump IV	Aqueous	1/14/2010 8:30	KH	1/19/2010 21:49	cis-1,3-Dichloropropene	JNB	1	ug/L	ND
10A0221-03	Equipment Blank Pump IV	Aqueous	1/14/2010 8:30	KH	1/19/2010 21:49	Toluene	JNB	1	ug/L	ND
10A0221-03	Equipment Blank Pump IV	Aqueous	1/14/2010 8:30	KH	1/19/2010 21:49	trans-1,3-Dichloropropene	JNB	1	ug/L	ND
10A0221-03	Equipment Blank Pump IV	Aqueous	1/14/2010 8:30	KH	1/19/2010 21:49	1,1,2-Trichloroethane	JNB	1	ug/L	ND
10A0221-03	Equipment Blank Pump IV	Aqueous	1/14/2010 8:30	KH	1/19/2010 21:49	Tetrachloroethylene	JNB	1	ug/L	ND
10A0221-03	Equipment Blank Pump IV	Aqueous	1/14/2010 8:30	KH	1/19/2010 21:49	Dibromochloromethane	JNB	1	ug/L	ND
10A0221-03	Equipment Blank Pump IV	Aqueous	1/14/2010 8:30	KH	1/19/2010 21:49	Chlorobenzene	JNB	1	ug/L	ND
10A0221-03	Equipment Blank Pump IV	Aqueous	1/14/2010 8:30	KH	1/19/2010 21:49	1,1,1,2-Tetrachloroethane	JNB	1	ug/L	ND
10A0221-03	Equipment Blank Pump IV	Aqueous	1/14/2010 8:30	KH	1/19/2010 21:49	Ethylbenzene	JNB	1	ug/L	ND
10A0221-03	Equipment Blank Pump IV	Aqueous	1/14/2010 8:30	KH	1/19/2010 21:49	m,p-Xylene	JNB	1	ug/L	ND
10A0221-03	Equipment Blank Pump IV	Aqueous	1/14/2010 8:30	KH	1/19/2010 21:49	o-Xylene	JNB	1	ug/L	ND
10A0221-03	Equipment Blank Pump IV	Aqueous	1/14/2010 8:30	KH	1/19/2010 21:49	Bromoform	JNB	1	ug/L	ND
10A0221-03	Equipment Blank Pump IV	Aqueous	1/14/2010 8:30	KH	1/19/2010 21:49	1,1,2,2-Tetrachloroethane	JNB	1	ug/L	ND
10A0221-03	Equipment Blank Pump IV	Aqueous	1/14/2010 8:30	KH	1/19/2010 21:49	1,3-Dichlorobenzene	JNB	1	ug/L	ND
10A0221-03	Equipment Blank Pump IV	Aqueous	1/14/2010 8:30	KH	1/19/2010 21:49	1,4-Dichlorobenzene	JNB	1	ug/L	ND
10A0221-03	Equipment Blank Pump IV	Aqueous	1/14/2010 8:30	KH	1/19/2010 21:49	1,2-Dichlorobenzene	JNB	1	ug/L	ND

To: Southern Earth Sciences, Inc.
Post Office Box 231238
Montgomery, Alabama 36123

Report Date: 02/19/2010
Project No.: 06-401
Project: ALDOT - Coliseum Blvd Plume

ENVIROCHEM
Environmental Laboratories
4320 Midmost Drive Mobile, AL 36609
Phone (251) 344-9106 Fax (251) 341-9492

ECI Lab Number	Sample ID	Sample Type	Sample Date	Sample d By	Date Analyzed	Analyte	Analyst	RL	Units	Result
10A0221-02	Equipment Blank Pump III	Aqueous	1/14/2010 8:30	KH	1/19/2010 21:14	Chloromethane	JNB	1	ug/L	ND
10A0221-02	Equipment Blank Pump III	Aqueous	1/14/2010 8:30	KH	1/19/2010 21:14	Vinyl chloride	JNB	1	ug/L	ND
10A0221-02	Equipment Blank Pump III	Aqueous	1/14/2010 8:30	KH	1/19/2010 21:14	Chloroethane	JNB	1	ug/L	ND
10A0221-02	Equipment Blank Pump III	Aqueous	1/14/2010 8:30	KH	1/19/2010 21:14	Trichlorofluoromethane	JNB	1	ug/L	ND
10A0221-02	Equipment Blank Pump III	Aqueous	1/14/2010 8:30	KH	1/19/2010 21:14	1,1-Dichloroethene	JNB	1	ug/L	ND
10A0221-02	Equipment Blank Pump III	Aqueous	1/14/2010 8:30	KH	1/19/2010 21:14	Methylene Chloride	JNB	1	ug/L	ND
10A0221-02	Equipment Blank Pump III	Aqueous	1/14/2010 8:30	KH	1/19/2010 21:14	trans-1,2-Dichloroethene	JNB	1	ug/L	ND
10A0221-02	Equipment Blank Pump III	Aqueous	1/14/2010 8:30	KH	1/19/2010 21:14	1,1-Dichloroethane	JNB	1	ug/L	ND
10A0221-02	Equipment Blank Pump III	Aqueous	1/14/2010 8:30	KH	1/19/2010 21:14	cis-1,2-Dichloroethene	JNB	1	ug/L	ND
10A0221-02	Equipment Blank Pump III	Aqueous	1/14/2010 8:30	KH	1/19/2010 21:14	Chloroform	JNB	1	ug/L	ND
10A0221-02	Equipment Blank Pump III	Aqueous	1/14/2010 8:30	KH	1/19/2010 21:14	1,1,1-Trichloroethane	JNB	1	ug/L	ND
10A0221-02	Equipment Blank Pump III	Aqueous	1/14/2010 8:30	KH	1/19/2010 21:14	Carbon Tetrachloride	JNB	1	ug/L	ND
10A0221-02	Equipment Blank Pump III	Aqueous	1/14/2010 8:30	KH	1/19/2010 21:14	Benzene	JNB	1	ug/L	ND
10A0221-02	Equipment Blank Pump III	Aqueous	1/14/2010 8:30	KH	1/19/2010 21:14	1,2-Dichloroethane	JNB	1	ug/L	ND
10A0221-02	Equipment Blank Pump III	Aqueous	1/14/2010 8:30	KH	1/19/2010 21:14	Trichloroethylene	JNB	1	ug/L	ND
10A0221-02	Equipment Blank Pump III	Aqueous	1/14/2010 8:30	KH	1/19/2010 21:14	1,2-Dichloropropane	JNB	1	ug/L	ND
10A0221-02	Equipment Blank Pump III	Aqueous	1/14/2010 8:30	KH	1/19/2010 21:14	Bromodichloromethane	JNB	1	ug/L	ND
10A0221-02	Equipment Blank Pump III	Aqueous	1/14/2010 8:30	KH	1/19/2010 21:14	cis-1,3-Dichloropropene	JNB	1	ug/L	ND
10A0221-02	Equipment Blank Pump III	Aqueous	1/14/2010 8:30	KH	1/19/2010 21:14	Toluene	JNB	1	ug/L	ND
10A0221-02	Equipment Blank Pump III	Aqueous	1/14/2010 8:30	KH	1/19/2010 21:14	trans-1,3-Dichloropropene	JNB	1	ug/L	ND
10A0221-02	Equipment Blank Pump III	Aqueous	1/14/2010 8:30	KH	1/19/2010 21:14	1,1,2-Trichloroethane	JNB	1	ug/L	ND
10A0221-02	Equipment Blank Pump III	Aqueous	1/14/2010 8:30	KH	1/19/2010 21:14	Tetrachloroethylene	JNB	1	ug/L	ND
10A0221-02	Equipment Blank Pump III	Aqueous	1/14/2010 8:30	KH	1/19/2010 21:14	Dibromochloromethane	JNB	1	ug/L	ND
10A0221-02	Equipment Blank Pump III	Aqueous	1/14/2010 8:30	KH	1/19/2010 21:14	Chlorobenzene	JNB	1	ug/L	ND
10A0221-02	Equipment Blank Pump III	Aqueous	1/14/2010 8:30	KH	1/19/2010 21:14	1,1,1,2-Tetrachloroethane	JNB	1	ug/L	ND
10A0221-02	Equipment Blank Pump III	Aqueous	1/14/2010 8:30	KH	1/19/2010 21:14	Ethylbenzene	JNB	1	ug/L	ND
10A0221-02	Equipment Blank Pump III	Aqueous	1/14/2010 8:30	KH	1/19/2010 21:14	m,p-Xylene	JNB	1	ug/L	ND
10A0221-02	Equipment Blank Pump III	Aqueous	1/14/2010 8:30	KH	1/19/2010 21:14	o-Xylene	JNB	1	ug/L	ND
10A0221-02	Equipment Blank Pump III	Aqueous	1/14/2010 8:30	KH	1/19/2010 21:14	Bromoform	JNB	1	ug/L	ND
10A0221-02	Equipment Blank Pump III	Aqueous	1/14/2010 8:30	KH	1/19/2010 21:14	1,1,2,2-Tetrachloroethane	JNB	1	ug/L	ND
10A0221-02	Equipment Blank Pump III	Aqueous	1/14/2010 8:30	KH	1/19/2010 21:14	1,3-Dichlorobenzene	JNB	1	ug/L	ND
10A0221-02	Equipment Blank Pump III	Aqueous	1/14/2010 8:30	KH	1/19/2010 21:14	1,4-Dichlorobenzene	JNB	1	ug/L	ND
10A0221-02	Equipment Blank Pump III	Aqueous	1/14/2010 8:30	KH	1/19/2010 21:14	1,2-Dichlorobenzene	JNB	1	ug/L	ND

To: Southern Earth Sciences, Inc.
Post Office Box 231238
Montgomery, Alabama 36123

Report Date: 02/19/2010
Project No.: 06-401
Project: ALDOT - Coliseum Blvd Plume

ENVIROCHEM
Environmental Laboratories
4320 Midmost Drive Mobile, AL 36609
Phone (251) 344-9106 Fax (251) 341-9492

ECI Lab Number	Sample ID	Sample Type	Sample Date	Sample d By	Date Analyzed	Analyte	Analyst	RL	Units	Result
10A0221-01	Trip Blank	Aqueous	1/14/2010 7:30	KH	1/19/2010 20:38	Chloromethane	JNB	1	ug/L	ND
10A0221-01	Trip Blank	Aqueous	1/14/2010 7:30	KH	1/19/2010 20:38	Vinyl chloride	JNB	1	ug/L	ND
10A0221-01	Trip Blank	Aqueous	1/14/2010 7:30	KH	1/19/2010 20:38	Chloroethane	JNB	1	ug/L	ND
10A0221-01	Trip Blank	Aqueous	1/14/2010 7:30	KH	1/19/2010 20:38	Trichlorofluoromethane	JNB	1	ug/L	ND
10A0221-01	Trip Blank	Aqueous	1/14/2010 7:30	KH	1/19/2010 20:38	1,1-Dichloroethene	JNB	1	ug/L	ND
10A0221-01	Trip Blank	Aqueous	1/14/2010 7:30	KH	1/19/2010 20:38	Methylene Chloride	JNB	1	ug/L	ND
10A0221-01	Trip Blank	Aqueous	1/14/2010 7:30	KH	1/19/2010 20:38	trans-1,2-Dichloroethene	JNB	1	ug/L	ND
10A0221-01	Trip Blank	Aqueous	1/14/2010 7:30	KH	1/19/2010 20:38	1,1-Dichloroethane	JNB	1	ug/L	ND
10A0221-01	Trip Blank	Aqueous	1/14/2010 7:30	KH	1/19/2010 20:38	cis-1,2-Dichloroethene	JNB	1	ug/L	ND
10A0221-01	Trip Blank	Aqueous	1/14/2010 7:30	KH	1/19/2010 20:38	Chloroform	JNB	1	ug/L	ND
10A0221-01	Trip Blank	Aqueous	1/14/2010 7:30	KH	1/19/2010 20:38	1,1,1-Trichloroethane	JNB	1	ug/L	ND
10A0221-01	Trip Blank	Aqueous	1/14/2010 7:30	KH	1/19/2010 20:38	Carbon Tetrachloride	JNB	1	ug/L	ND
10A0221-01	Trip Blank	Aqueous	1/14/2010 7:30	KH	1/19/2010 20:38	Benzene	JNB	1	ug/L	ND
10A0221-01	Trip Blank	Aqueous	1/14/2010 7:30	KH	1/19/2010 20:38	1,2-Dichloroethane	JNB	1	ug/L	ND
10A0221-01	Trip Blank	Aqueous	1/14/2010 7:30	KH	1/19/2010 20:38	Trichloroethylene	JNB	1	ug/L	ND
10A0221-01	Trip Blank	Aqueous	1/14/2010 7:30	KH	1/19/2010 20:38	1,2-Dichloropropane	JNB	1	ug/L	ND
10A0221-01	Trip Blank	Aqueous	1/14/2010 7:30	KH	1/19/2010 20:38	Bromodichloromethane	JNB	1	ug/L	ND
10A0221-01	Trip Blank	Aqueous	1/14/2010 7:30	KH	1/19/2010 20:38	cis-1,3-Dichloropropene	JNB	1	ug/L	ND
10A0221-01	Trip Blank	Aqueous	1/14/2010 7:30	KH	1/19/2010 20:38	Toluene	JNB	1	ug/L	ND
10A0221-01	Trip Blank	Aqueous	1/14/2010 7:30	KH	1/19/2010 20:38	trans-1,3-Dichloropropene	JNB	1	ug/L	ND
10A0221-01	Trip Blank	Aqueous	1/14/2010 7:30	KH	1/19/2010 20:38	1,1,2-Trichloroethane	JNB	1	ug/L	ND
10A0221-01	Trip Blank	Aqueous	1/14/2010 7:30	KH	1/19/2010 20:38	Tetrachloroethylene	JNB	1	ug/L	ND
10A0221-01	Trip Blank	Aqueous	1/14/2010 7:30	KH	1/19/2010 20:38	Dibromochloromethane	JNB	1	ug/L	ND
10A0221-01	Trip Blank	Aqueous	1/14/2010 7:30	KH	1/19/2010 20:38	Chlorobenzene	JNB	1	ug/L	ND
10A0221-01	Trip Blank	Aqueous	1/14/2010 7:30	KH	1/19/2010 20:38	1,1,1,2-Tetrachloroethane	JNB	1	ug/L	ND
10A0221-01	Trip Blank	Aqueous	1/14/2010 7:30	KH	1/19/2010 20:38	Ethylbenzene	JNB	1	ug/L	ND
10A0221-01	Trip Blank	Aqueous	1/14/2010 7:30	KH	1/19/2010 20:38	m,p-Xylene	JNB	1	ug/L	ND
10A0221-01	Trip Blank	Aqueous	1/14/2010 7:30	KH	1/19/2010 20:38	o-Xylene	JNB	1	ug/L	ND
10A0221-01	Trip Blank	Aqueous	1/14/2010 7:30	KH	1/19/2010 20:38	Bromoform	JNB	1	ug/L	ND
10A0221-01	Trip Blank	Aqueous	1/14/2010 7:30	KH	1/19/2010 20:38	1,1,2,2-Tetrachloroethane	JNB	1	ug/L	ND
10A0221-01	Trip Blank	Aqueous	1/14/2010 7:30	KH	1/19/2010 20:38	1,3-Dichlorobenzene	JNB	1	ug/L	ND
10A0221-01	Trip Blank	Aqueous	1/14/2010 7:30	KH	1/19/2010 20:38	1,4-Dichlorobenzene	JNB	1	ug/L	ND
10A0221-01	Trip Blank	Aqueous	1/14/2010 7:30	KH	1/19/2010 20:38	1,2-Dichlorobenzene	JNB	1	ug/L	ND

To: Southern Earth Sciences, Inc.
Post Office Box 231238
Montgomery, Alabama 36123

Report Date: 02/19/2010
Project No.: 06-401
Project: ALDOT - Coliseum Blvd Plume

ENVIROCHEM
Environmental Laboratories
4320 Midmost Drive Mobile, AL 36609
Phone (251) 344-9106 Fax (251) 341-9492

ECI Lab Number	Sample ID	Sample Type	Sample Date	Sample d By	Date Analyzed	Analyte	Analyst	RL	Units	Result
10A0220-15	Equipment Blank Pump VI	Aqueous	1/13/2010 8:00	SB	1/19/2010 20:03	Chloromethane	JNB	1	ug/L	ND
10A0220-15	Equipment Blank Pump VI	Aqueous	1/13/2010 8:00	SB	1/19/2010 20:03	Vinyl chloride	JNB	1	ug/L	ND
10A0220-15	Equipment Blank Pump VI	Aqueous	1/13/2010 8:00	SB	1/19/2010 20:03	Chloroethane	JNB	1	ug/L	ND
10A0220-15	Equipment Blank Pump VI	Aqueous	1/13/2010 8:00	SB	1/19/2010 20:03	Trichlorofluoromethane	JNB	1	ug/L	ND
10A0220-15	Equipment Blank Pump VI	Aqueous	1/13/2010 8:00	SB	1/19/2010 20:03	1,1-Dichloroethene	JNB	1	ug/L	ND
10A0220-15	Equipment Blank Pump VI	Aqueous	1/13/2010 8:00	SB	1/19/2010 20:03	Methylene Chloride	JNB	1	ug/L	ND
10A0220-15	Equipment Blank Pump VI	Aqueous	1/13/2010 8:00	SB	1/19/2010 20:03	trans-1,2-Dichloroethene	JNB	1	ug/L	ND
10A0220-15	Equipment Blank Pump VI	Aqueous	1/13/2010 8:00	SB	1/19/2010 20:03	1,1-Dichloroethane	JNB	1	ug/L	ND
10A0220-15	Equipment Blank Pump VI	Aqueous	1/13/2010 8:00	SB	1/19/2010 20:03	cis-1,2-Dichloroethene	JNB	1	ug/L	ND
10A0220-15	Equipment Blank Pump VI	Aqueous	1/13/2010 8:00	SB	1/19/2010 20:03	Chloroform	JNB	1	ug/L	ND
10A0220-15	Equipment Blank Pump VI	Aqueous	1/13/2010 8:00	SB	1/19/2010 20:03	1,1,1-Trichloroethane	JNB	1	ug/L	ND
10A0220-15	Equipment Blank Pump VI	Aqueous	1/13/2010 8:00	SB	1/19/2010 20:03	Carbon Tetrachloride	JNB	1	ug/L	ND
10A0220-15	Equipment Blank Pump VI	Aqueous	1/13/2010 8:00	SB	1/19/2010 20:03	Benzene	JNB	1	ug/L	ND
10A0220-15	Equipment Blank Pump VI	Aqueous	1/13/2010 8:00	SB	1/19/2010 20:03	1,2-Dichloroethane	JNB	1	ug/L	ND
10A0220-15	Equipment Blank Pump VI	Aqueous	1/13/2010 8:00	SB	1/19/2010 20:03	Trichloroethylene	JNB	1	ug/L	ND
10A0220-15	Equipment Blank Pump VI	Aqueous	1/13/2010 8:00	SB	1/19/2010 20:03	1,2-Dichloropropane	JNB	1	ug/L	ND
10A0220-15	Equipment Blank Pump VI	Aqueous	1/13/2010 8:00	SB	1/19/2010 20:03	Bromodichloromethane	JNB	1	ug/L	ND
10A0220-15	Equipment Blank Pump VI	Aqueous	1/13/2010 8:00	SB	1/19/2010 20:03	cis-1,3-Dichloropropene	JNB	1	ug/L	ND
10A0220-15	Equipment Blank Pump VI	Aqueous	1/13/2010 8:00	SB	1/19/2010 20:03	Toluene	JNB	1	ug/L	ND
10A0220-15	Equipment Blank Pump VI	Aqueous	1/13/2010 8:00	SB	1/19/2010 20:03	trans-1,3-Dichloropropene	JNB	1	ug/L	ND
10A0220-15	Equipment Blank Pump VI	Aqueous	1/13/2010 8:00	SB	1/19/2010 20:03	1,1,2-Trichloroethane	JNB	1	ug/L	ND
10A0220-15	Equipment Blank Pump VI	Aqueous	1/13/2010 8:00	SB	1/19/2010 20:03	Tetrachloroethylene	JNB	1	ug/L	ND
10A0220-15	Equipment Blank Pump VI	Aqueous	1/13/2010 8:00	SB	1/19/2010 20:03	Dibromochloromethane	JNB	1	ug/L	ND
10A0220-15	Equipment Blank Pump VI	Aqueous	1/13/2010 8:00	SB	1/19/2010 20:03	Chlorobenzene	JNB	1	ug/L	ND
10A0220-15	Equipment Blank Pump VI	Aqueous	1/13/2010 8:00	SB	1/19/2010 20:03	1,1,1,2-Tetrachloroethane	JNB	1	ug/L	ND
10A0220-15	Equipment Blank Pump VI	Aqueous	1/13/2010 8:00	SB	1/19/2010 20:03	Ethylbenzene	JNB	1	ug/L	ND
10A0220-15	Equipment Blank Pump VI	Aqueous	1/13/2010 8:00	SB	1/19/2010 20:03	m,p-Xylene	JNB	1	ug/L	ND
10A0220-15	Equipment Blank Pump VI	Aqueous	1/13/2010 8:00	SB	1/19/2010 20:03	o-Xylene	JNB	1	ug/L	ND
10A0220-15	Equipment Blank Pump VI	Aqueous	1/13/2010 8:00	SB	1/19/2010 20:03	Bromoform	JNB	1	ug/L	ND
10A0220-15	Equipment Blank Pump VI	Aqueous	1/13/2010 8:00	SB	1/19/2010 20:03	1,1,2,2-Tetrachloroethane	JNB	1	ug/L	ND
10A0220-15	Equipment Blank Pump VI	Aqueous	1/13/2010 8:00	SB	1/19/2010 20:03	1,3-Dichlorobenzene	JNB	1	ug/L	ND
10A0220-15	Equipment Blank Pump VI	Aqueous	1/13/2010 8:00	SB	1/19/2010 20:03	1,4-Dichlorobenzene	JNB	1	ug/L	ND
10A0220-15	Equipment Blank Pump VI	Aqueous	1/13/2010 8:00	SB	1/19/2010 20:03	1,2-Dichlorobenzene	JNB	1	ug/L	ND

To: Southern Earth Sciences, Inc.
Post Office Box 231238
Montgomery, Alabama 36123

Report Date: 02/19/2010
Project No.: 06-401
Project: ALDOT - Coliseum Blvd Plume

ENVIROCHEM
Environmental Laboratories
4320 Midmost Drive Mobile, AL 36609
Phone (251) 344-9106 Fax (251) 341-9492

ECI Lab Number	Sample ID	Sample Type	Sample Date	Sample d By	Date Analyzed	Analyte	Analyst	RL	Units	Result
10A0220-14	Equipment Blank Pump V	Aqueous	1/13/2010 8:00	SB	1/19/2010 19:28	Chloromethane	JNB	1	ug/L	ND
10A0220-14	Equipment Blank Pump V	Aqueous	1/13/2010 8:00	SB	1/19/2010 19:28	Vinyl chloride	JNB	1	ug/L	ND
10A0220-14	Equipment Blank Pump V	Aqueous	1/13/2010 8:00	SB	1/19/2010 19:28	Chloroethane	JNB	1	ug/L	ND
10A0220-14	Equipment Blank Pump V	Aqueous	1/13/2010 8:00	SB	1/19/2010 19:28	Trichlorofluoromethane	JNB	1	ug/L	ND
10A0220-14	Equipment Blank Pump V	Aqueous	1/13/2010 8:00	SB	1/19/2010 19:28	1,1-Dichloroethene	JNB	1	ug/L	ND
10A0220-14	Equipment Blank Pump V	Aqueous	1/13/2010 8:00	SB	1/19/2010 19:28	Methylene Chloride	JNB	1	ug/L	ND
10A0220-14	Equipment Blank Pump V	Aqueous	1/13/2010 8:00	SB	1/19/2010 19:28	trans-1,2-Dichloroethene	JNB	1	ug/L	ND
10A0220-14	Equipment Blank Pump V	Aqueous	1/13/2010 8:00	SB	1/19/2010 19:28	1,1-Dichloroethane	JNB	1	ug/L	ND
10A0220-14	Equipment Blank Pump V	Aqueous	1/13/2010 8:00	SB	1/19/2010 19:28	cis-1,2-Dichloroethene	JNB	1	ug/L	ND
10A0220-14	Equipment Blank Pump V	Aqueous	1/13/2010 8:00	SB	1/19/2010 19:28	Chloroform	JNB	1	ug/L	ND
10A0220-14	Equipment Blank Pump V	Aqueous	1/13/2010 8:00	SB	1/19/2010 19:28	1,1,1-Trichloroethane	JNB	1	ug/L	ND
10A0220-14	Equipment Blank Pump V	Aqueous	1/13/2010 8:00	SB	1/19/2010 19:28	Carbon Tetrachloride	JNB	1	ug/L	ND
10A0220-14	Equipment Blank Pump V	Aqueous	1/13/2010 8:00	SB	1/19/2010 19:28	Benzene	JNB	1	ug/L	ND
10A0220-14	Equipment Blank Pump V	Aqueous	1/13/2010 8:00	SB	1/19/2010 19:28	1,2-Dichloroethane	JNB	1	ug/L	ND
10A0220-14	Equipment Blank Pump V	Aqueous	1/13/2010 8:00	SB	1/19/2010 19:28	Trichloroethylene	JNB	1	ug/L	ND
10A0220-14	Equipment Blank Pump V	Aqueous	1/13/2010 8:00	SB	1/19/2010 19:28	1,2-Dichloropropane	JNB	1	ug/L	ND
10A0220-14	Equipment Blank Pump V	Aqueous	1/13/2010 8:00	SB	1/19/2010 19:28	Bromodichloromethane	JNB	1	ug/L	ND
10A0220-14	Equipment Blank Pump V	Aqueous	1/13/2010 8:00	SB	1/19/2010 19:28	cis-1,3-Dichloropropene	JNB	1	ug/L	ND
10A0220-14	Equipment Blank Pump V	Aqueous	1/13/2010 8:00	SB	1/19/2010 19:28	Toluene	JNB	1	ug/L	ND
10A0220-14	Equipment Blank Pump V	Aqueous	1/13/2010 8:00	SB	1/19/2010 19:28	trans-1,3-Dichloropropene	JNB	1	ug/L	ND
10A0220-14	Equipment Blank Pump V	Aqueous	1/13/2010 8:00	SB	1/19/2010 19:28	1,1,2-Trichloroethane	JNB	1	ug/L	ND
10A0220-14	Equipment Blank Pump V	Aqueous	1/13/2010 8:00	SB	1/19/2010 19:28	Tetrachloroethylene	JNB	1	ug/L	ND
10A0220-14	Equipment Blank Pump V	Aqueous	1/13/2010 8:00	SB	1/19/2010 19:28	Dibromochloromethane	JNB	1	ug/L	ND
10A0220-14	Equipment Blank Pump V	Aqueous	1/13/2010 8:00	SB	1/19/2010 19:28	Chlorobenzene	JNB	1	ug/L	ND
10A0220-14	Equipment Blank Pump V	Aqueous	1/13/2010 8:00	SB	1/19/2010 19:28	1,1,1,2-Tetrachloroethane	JNB	1	ug/L	ND
10A0220-14	Equipment Blank Pump V	Aqueous	1/13/2010 8:00	SB	1/19/2010 19:28	Ethylbenzene	JNB	1	ug/L	ND
10A0220-14	Equipment Blank Pump V	Aqueous	1/13/2010 8:00	SB	1/19/2010 19:28	m,p-Xylene	JNB	1	ug/L	ND
10A0220-14	Equipment Blank Pump V	Aqueous	1/13/2010 8:00	SB	1/19/2010 19:28	o-Xylene	JNB	1	ug/L	ND
10A0220-14	Equipment Blank Pump V	Aqueous	1/13/2010 8:00	SB	1/19/2010 19:28	Bromoform	JNB	1	ug/L	ND
10A0220-14	Equipment Blank Pump V	Aqueous	1/13/2010 8:00	SB	1/19/2010 19:28	1,1,2,2-Tetrachloroethane	JNB	1	ug/L	ND
10A0220-14	Equipment Blank Pump V	Aqueous	1/13/2010 8:00	SB	1/19/2010 19:28	1,3-Dichlorobenzene	JNB	1	ug/L	ND
10A0220-14	Equipment Blank Pump V	Aqueous	1/13/2010 8:00	SB	1/19/2010 19:28	1,4-Dichlorobenzene	JNB	1	ug/L	ND
10A0220-14	Equipment Blank Pump V	Aqueous	1/13/2010 8:00	SB	1/19/2010 19:28	1,2-Dichlorobenzene	JNB	1	ug/L	ND

To: Southern Earth Sciences, Inc.
Post Office Box 231238
Montgomery, Alabama 36123

Report Date: 02/19/2010
Project No.: 06-401
Project: ALDOT - Coliseum Blvd Plume

ENVIROCHEM
Environmental Laboratories
4320 Midmost Drive Mobile, AL 36609
Phone (251) 344-9106 Fax (251) 341-9492

ECI Lab Number	Sample ID	Sample Type	Sample Date	Sample d By	Date Analyzed	Analyte	Analyst	RL	Units	Result
10A0220-13	Trip Blank	Aqueous	1/13/2010 7:20	SB	1/19/2010 18:52	Chloromethane	JNB	1	ug/L	ND
10A0220-13	Trip Blank	Aqueous	1/13/2010 7:20	SB	1/19/2010 18:52	Vinyl chloride	JNB	1	ug/L	ND
10A0220-13	Trip Blank	Aqueous	1/13/2010 7:20	SB	1/19/2010 18:52	Chloroethane	JNB	1	ug/L	ND
10A0220-13	Trip Blank	Aqueous	1/13/2010 7:20	SB	1/19/2010 18:52	Trichlorofluoromethane	JNB	1	ug/L	ND
10A0220-13	Trip Blank	Aqueous	1/13/2010 7:20	SB	1/19/2010 18:52	1,1-Dichloroethene	JNB	1	ug/L	ND
10A0220-13	Trip Blank	Aqueous	1/13/2010 7:20	SB	1/19/2010 18:52	Methylene Chloride	JNB	1	ug/L	ND
10A0220-13	Trip Blank	Aqueous	1/13/2010 7:20	SB	1/19/2010 18:52	trans-1,2-Dichloroethene	JNB	1	ug/L	ND
10A0220-13	Trip Blank	Aqueous	1/13/2010 7:20	SB	1/19/2010 18:52	1,1-Dichloroethane	JNB	1	ug/L	ND
10A0220-13	Trip Blank	Aqueous	1/13/2010 7:20	SB	1/19/2010 18:52	cis-1,2-Dichloroethene	JNB	1	ug/L	ND
10A0220-13	Trip Blank	Aqueous	1/13/2010 7:20	SB	1/19/2010 18:52	Chloroform	JNB	1	ug/L	ND
10A0220-13	Trip Blank	Aqueous	1/13/2010 7:20	SB	1/19/2010 18:52	1,1,1-Trichloroethane	JNB	1	ug/L	ND
10A0220-13	Trip Blank	Aqueous	1/13/2010 7:20	SB	1/19/2010 18:52	Carbon Tetrachloride	JNB	1	ug/L	ND
10A0220-13	Trip Blank	Aqueous	1/13/2010 7:20	SB	1/19/2010 18:52	Benzene	JNB	1	ug/L	ND
10A0220-13	Trip Blank	Aqueous	1/13/2010 7:20	SB	1/19/2010 18:52	1,2-Dichloroethane	JNB	1	ug/L	ND
10A0220-13	Trip Blank	Aqueous	1/13/2010 7:20	SB	1/19/2010 18:52	Trichloroethylene	JNB	1	ug/L	ND
10A0220-13	Trip Blank	Aqueous	1/13/2010 7:20	SB	1/19/2010 18:52	1,2-Dichloropropane	JNB	1	ug/L	ND
10A0220-13	Trip Blank	Aqueous	1/13/2010 7:20	SB	1/19/2010 18:52	Bromodichloromethane	JNB	1	ug/L	ND
10A0220-13	Trip Blank	Aqueous	1/13/2010 7:20	SB	1/19/2010 18:52	cis-1,3-Dichloropropene	JNB	1	ug/L	ND
10A0220-13	Trip Blank	Aqueous	1/13/2010 7:20	SB	1/19/2010 18:52	Toluene	JNB	1	ug/L	ND
10A0220-13	Trip Blank	Aqueous	1/13/2010 7:20	SB	1/19/2010 18:52	trans-1,3-Dichloropropene	JNB	1	ug/L	ND
10A0220-13	Trip Blank	Aqueous	1/13/2010 7:20	SB	1/19/2010 18:52	1,1,2-Trichloroethane	JNB	1	ug/L	ND
10A0220-13	Trip Blank	Aqueous	1/13/2010 7:20	SB	1/19/2010 18:52	Tetrachloroethylene	JNB	1	ug/L	ND
10A0220-13	Trip Blank	Aqueous	1/13/2010 7:20	SB	1/19/2010 18:52	Dibromochloromethane	JNB	1	ug/L	ND
10A0220-13	Trip Blank	Aqueous	1/13/2010 7:20	SB	1/19/2010 18:52	Chlorobenzene	JNB	1	ug/L	ND
10A0220-13	Trip Blank	Aqueous	1/13/2010 7:20	SB	1/19/2010 18:52	1,1,1,2-Tetrachloroethane	JNB	1	ug/L	ND
10A0220-13	Trip Blank	Aqueous	1/13/2010 7:20	SB	1/19/2010 18:52	Ethylbenzene	JNB	1	ug/L	ND
10A0220-13	Trip Blank	Aqueous	1/13/2010 7:20	SB	1/19/2010 18:52	m,p-Xylene	JNB	1	ug/L	ND
10A0220-13	Trip Blank	Aqueous	1/13/2010 7:20	SB	1/19/2010 18:52	o-Xylene	JNB	1	ug/L	ND
10A0220-13	Trip Blank	Aqueous	1/13/2010 7:20	SB	1/19/2010 18:52	Bromoform	JNB	1	ug/L	ND
10A0220-13	Trip Blank	Aqueous	1/13/2010 7:20	SB	1/19/2010 18:52	1,1,2,2-Tetrachloroethane	JNB	1	ug/L	ND
10A0220-13	Trip Blank	Aqueous	1/13/2010 7:20	SB	1/19/2010 18:52	1,3-Dichlorobenzene	JNB	1	ug/L	ND
10A0220-13	Trip Blank	Aqueous	1/13/2010 7:20	SB	1/19/2010 18:52	1,4-Dichlorobenzene	JNB	1	ug/L	ND
10A0220-13	Trip Blank	Aqueous	1/13/2010 7:20	SB	1/19/2010 18:52	1,2-Dichlorobenzene	JNB	1	ug/L	ND

To: Southern Earth Sciences, Inc.
Post Office Box 231238
Montgomery, Alabama 36123

Report Date: 02/19/2010
Project No.: 06-401
Project: ALDOT - Coliseum Blvd Plume

ENVIROCHEM
Environmental Laboratories
4320 Midmost Drive Mobile, AL 36609
Phone (251) 344-9106 Fax (251) 341-9492

ECI Lab Number	Sample ID	Sample Type	Sample Date	Sample d By	Date Analyzed	Analyte	Analyst	RL	Units	Result
10A0220-12	Equipment Blank Pump IV	Aqueous	1/13/2010 8:00	KH	1/18/2010 20:22	Chloromethane	JNB	1	ug/L	ND
10A0220-12	Equipment Blank Pump IV	Aqueous	1/13/2010 8:00	KH	1/18/2010 20:22	Vinyl chloride	JNB	1	ug/L	ND
10A0220-12	Equipment Blank Pump IV	Aqueous	1/13/2010 8:00	KH	1/18/2010 20:22	Chloroethane	JNB	1	ug/L	ND
10A0220-12	Equipment Blank Pump IV	Aqueous	1/13/2010 8:00	KH	1/18/2010 20:22	Trichlorofluoromethane	JNB	1	ug/L	ND
10A0220-12	Equipment Blank Pump IV	Aqueous	1/13/2010 8:00	KH	1/18/2010 20:22	1,1-Dichloroethene	JNB	1	ug/L	ND
10A0220-12	Equipment Blank Pump IV	Aqueous	1/13/2010 8:00	KH	1/18/2010 20:22	Methylene Chloride	JNB	1	ug/L	ND
10A0220-12	Equipment Blank Pump IV	Aqueous	1/13/2010 8:00	KH	1/18/2010 20:22	trans-1,2-Dichloroethene	JNB	1	ug/L	ND
10A0220-12	Equipment Blank Pump IV	Aqueous	1/13/2010 8:00	KH	1/18/2010 20:22	1,1-Dichloroethane	JNB	1	ug/L	ND
10A0220-12	Equipment Blank Pump IV	Aqueous	1/13/2010 8:00	KH	1/18/2010 20:22	cis-1,2-Dichloroethene	JNB	1	ug/L	ND
10A0220-12	Equipment Blank Pump IV	Aqueous	1/13/2010 8:00	KH	1/18/2010 20:22	Chloroform	JNB	1	ug/L	ND
10A0220-12	Equipment Blank Pump IV	Aqueous	1/13/2010 8:00	KH	1/18/2010 20:22	1,1,1-Trichloroethane	JNB	1	ug/L	ND
10A0220-12	Equipment Blank Pump IV	Aqueous	1/13/2010 8:00	KH	1/18/2010 20:22	Carbon Tetrachloride	JNB	1	ug/L	ND
10A0220-12	Equipment Blank Pump IV	Aqueous	1/13/2010 8:00	KH	1/18/2010 20:22	Benzene	JNB	1	ug/L	ND
10A0220-12	Equipment Blank Pump IV	Aqueous	1/13/2010 8:00	KH	1/18/2010 20:22	1,2-Dichloroethane	JNB	1	ug/L	ND
10A0220-12	Equipment Blank Pump IV	Aqueous	1/13/2010 8:00	KH	1/18/2010 20:22	Trichloroethylene	JNB	1	ug/L	ND
10A0220-12	Equipment Blank Pump IV	Aqueous	1/13/2010 8:00	KH	1/18/2010 20:22	1,2-Dichloropropane	JNB	1	ug/L	ND
10A0220-12	Equipment Blank Pump IV	Aqueous	1/13/2010 8:00	KH	1/18/2010 20:22	Bromodichloromethane	JNB	1	ug/L	ND
10A0220-12	Equipment Blank Pump IV	Aqueous	1/13/2010 8:00	KH	1/18/2010 20:22	cis-1,3-Dichloropropene	JNB	1	ug/L	ND
10A0220-12	Equipment Blank Pump IV	Aqueous	1/13/2010 8:00	KH	1/18/2010 20:22	Toluene	JNB	1	ug/L	ND
10A0220-12	Equipment Blank Pump IV	Aqueous	1/13/2010 8:00	KH	1/18/2010 20:22	trans-1,3-Dichloropropene	JNB	1	ug/L	ND
10A0220-12	Equipment Blank Pump IV	Aqueous	1/13/2010 8:00	KH	1/18/2010 20:22	1,1,2-Trichloroethane	JNB	1	ug/L	ND
10A0220-12	Equipment Blank Pump IV	Aqueous	1/13/2010 8:00	KH	1/18/2010 20:22	Tetrachloroethylene	JNB	1	ug/L	ND
10A0220-12	Equipment Blank Pump IV	Aqueous	1/13/2010 8:00	KH	1/18/2010 20:22	Dibromochloromethane	JNB	1	ug/L	ND
10A0220-12	Equipment Blank Pump IV	Aqueous	1/13/2010 8:00	KH	1/18/2010 20:22	Chlorobenzene	JNB	1	ug/L	ND
10A0220-12	Equipment Blank Pump IV	Aqueous	1/13/2010 8:00	KH	1/18/2010 20:22	1,1,1,2-Tetrachloroethane	JNB	1	ug/L	ND
10A0220-12	Equipment Blank Pump IV	Aqueous	1/13/2010 8:00	KH	1/18/2010 20:22	Ethylbenzene	JNB	1	ug/L	ND
10A0220-12	Equipment Blank Pump IV	Aqueous	1/13/2010 8:00	KH	1/18/2010 20:22	m,p-Xylene	JNB	1	ug/L	ND
10A0220-12	Equipment Blank Pump IV	Aqueous	1/13/2010 8:00	KH	1/18/2010 20:22	o-Xylene	JNB	1	ug/L	ND
10A0220-12	Equipment Blank Pump IV	Aqueous	1/13/2010 8:00	KH	1/18/2010 20:22	Bromoform	JNB	1	ug/L	ND
10A0220-12	Equipment Blank Pump IV	Aqueous	1/13/2010 8:00	KH	1/18/2010 20:22	1,1,2,2-Tetrachloroethane	JNB	1	ug/L	ND
10A0220-12	Equipment Blank Pump IV	Aqueous	1/13/2010 8:00	KH	1/18/2010 20:22	1,3-Dichlorobenzene	JNB	1	ug/L	ND
10A0220-12	Equipment Blank Pump IV	Aqueous	1/13/2010 8:00	KH	1/18/2010 20:22	1,4-Dichlorobenzene	JNB	1	ug/L	ND
10A0220-12	Equipment Blank Pump IV	Aqueous	1/13/2010 8:00	KH	1/18/2010 20:22	1,2-Dichlorobenzene	JNB	1	ug/L	ND

To: Southern Earth Sciences, Inc.
Post Office Box 231238
Montgomery, Alabama 36123

Report Date: 02/19/2010
Project No.: 06-401
Project: ALDOT - Coliseum Blvd Plume

ENVIROCHEM
Environmental Laboratories
4320 Midmost Drive Mobile, AL 36609
Phone (251) 344-9106 Fax (251) 341-9492

ECI Lab Number	Sample ID	Sample Type	Sample Date	Sample d By	Date Analyzed	Analyte	Analyst	RL	Units	Result
10A0220-11	Equipment Blank Pump III	Aqueous	1/13/2010 8:00	KH	1/18/2010 19:46	Chloromethane	JNB	1	ug/L	ND
10A0220-11	Equipment Blank Pump III	Aqueous	1/13/2010 8:00	KH	1/18/2010 19:46	Vinyl chloride	JNB	1	ug/L	ND
10A0220-11	Equipment Blank Pump III	Aqueous	1/13/2010 8:00	KH	1/18/2010 19:46	Chloroethane	JNB	1	ug/L	ND
10A0220-11	Equipment Blank Pump III	Aqueous	1/13/2010 8:00	KH	1/18/2010 19:46	Trichlorofluoromethane	JNB	1	ug/L	ND
10A0220-11	Equipment Blank Pump III	Aqueous	1/13/2010 8:00	KH	1/18/2010 19:46	1,1-Dichloroethene	JNB	1	ug/L	ND
10A0220-11	Equipment Blank Pump III	Aqueous	1/13/2010 8:00	KH	1/18/2010 19:46	Methylene Chloride	JNB	1	ug/L	ND
10A0220-11	Equipment Blank Pump III	Aqueous	1/13/2010 8:00	KH	1/18/2010 19:46	trans-1,2-Dichloroethene	JNB	1	ug/L	ND
10A0220-11	Equipment Blank Pump III	Aqueous	1/13/2010 8:00	KH	1/18/2010 19:46	1,1-Dichloroethane	JNB	1	ug/L	ND
10A0220-11	Equipment Blank Pump III	Aqueous	1/13/2010 8:00	KH	1/18/2010 19:46	cis-1,2-Dichloroethene	JNB	1	ug/L	ND
10A0220-11	Equipment Blank Pump III	Aqueous	1/13/2010 8:00	KH	1/18/2010 19:46	Chloroform	JNB	1	ug/L	ND
10A0220-11	Equipment Blank Pump III	Aqueous	1/13/2010 8:00	KH	1/18/2010 19:46	1,1,1-Trichloroethane	JNB	1	ug/L	ND
10A0220-11	Equipment Blank Pump III	Aqueous	1/13/2010 8:00	KH	1/18/2010 19:46	Carbon Tetrachloride	JNB	1	ug/L	ND
10A0220-11	Equipment Blank Pump III	Aqueous	1/13/2010 8:00	KH	1/18/2010 19:46	Benzene	JNB	1	ug/L	ND
10A0220-11	Equipment Blank Pump III	Aqueous	1/13/2010 8:00	KH	1/18/2010 19:46	1,2-Dichloroethane	JNB	1	ug/L	ND
10A0220-11	Equipment Blank Pump III	Aqueous	1/13/2010 8:00	KH	1/18/2010 19:46	Trichloroethylene	JNB	1	ug/L	ND
10A0220-11	Equipment Blank Pump III	Aqueous	1/13/2010 8:00	KH	1/18/2010 19:46	1,2-Dichloropropane	JNB	1	ug/L	ND
10A0220-11	Equipment Blank Pump III	Aqueous	1/13/2010 8:00	KH	1/18/2010 19:46	Bromodichloromethane	JNB	1	ug/L	ND
10A0220-11	Equipment Blank Pump III	Aqueous	1/13/2010 8:00	KH	1/18/2010 19:46	cis-1,3-Dichloropropene	JNB	1	ug/L	ND
10A0220-11	Equipment Blank Pump III	Aqueous	1/13/2010 8:00	KH	1/18/2010 19:46	Toluene	JNB	1	ug/L	ND
10A0220-11	Equipment Blank Pump III	Aqueous	1/13/2010 8:00	KH	1/18/2010 19:46	trans-1,3-Dichloropropene	JNB	1	ug/L	ND
10A0220-11	Equipment Blank Pump III	Aqueous	1/13/2010 8:00	KH	1/18/2010 19:46	1,1,2-Trichloroethane	JNB	1	ug/L	ND
10A0220-11	Equipment Blank Pump III	Aqueous	1/13/2010 8:00	KH	1/18/2010 19:46	Tetrachloroethylene	JNB	1	ug/L	ND
10A0220-11	Equipment Blank Pump III	Aqueous	1/13/2010 8:00	KH	1/18/2010 19:46	Dibromochloromethane	JNB	1	ug/L	ND
10A0220-11	Equipment Blank Pump III	Aqueous	1/13/2010 8:00	KH	1/18/2010 19:46	Chlorobenzene	JNB	1	ug/L	ND
10A0220-11	Equipment Blank Pump III	Aqueous	1/13/2010 8:00	KH	1/18/2010 19:46	1,1,1,2-Tetrachloroethane	JNB	1	ug/L	ND
10A0220-11	Equipment Blank Pump III	Aqueous	1/13/2010 8:00	KH	1/18/2010 19:46	Ethylbenzene	JNB	1	ug/L	ND
10A0220-11	Equipment Blank Pump III	Aqueous	1/13/2010 8:00	KH	1/18/2010 19:46	m,p-Xylene	JNB	1	ug/L	ND
10A0220-11	Equipment Blank Pump III	Aqueous	1/13/2010 8:00	KH	1/18/2010 19:46	o-Xylene	JNB	1	ug/L	ND
10A0220-11	Equipment Blank Pump III	Aqueous	1/13/2010 8:00	KH	1/18/2010 19:46	Bromoform	JNB	1	ug/L	ND
10A0220-11	Equipment Blank Pump III	Aqueous	1/13/2010 8:00	KH	1/18/2010 19:46	1,1,2,2-Tetrachloroethane	JNB	1	ug/L	ND
10A0220-11	Equipment Blank Pump III	Aqueous	1/13/2010 8:00	KH	1/18/2010 19:46	1,3-Dichlorobenzene	JNB	1	ug/L	ND
10A0220-11	Equipment Blank Pump III	Aqueous	1/13/2010 8:00	KH	1/18/2010 19:46	1,4-Dichlorobenzene	JNB	1	ug/L	ND
10A0220-11	Equipment Blank Pump III	Aqueous	1/13/2010 8:00	KH	1/18/2010 19:46	1,2-Dichlorobenzene	JNB	1	ug/L	ND

To: Southern Earth Sciences, Inc.
Post Office Box 231238
Montgomery, Alabama 36123

Report Date: 02/19/2010
Project No.: 06-401
Project: ALDOT - Coliseum Blvd Plume

ENVIROCHEM
Environmental Laboratories
4320 Midmost Drive Mobile, AL 36609
Phone (251) 344-9106 Fax (251) 341-9492

ECI Lab Number	Sample ID	Sample Type	Sample Date	Sample d By	Date Analyzed	Analyte	Analyst	RL	Units	Result
10A0220-10	Trip Blank	Aqueous	1/13/2010 7:20	KH	1/18/2010 19:11	Chloromethane	JNB	1	ug/L	ND
10A0220-10	Trip Blank	Aqueous	1/13/2010 7:20	KH	1/18/2010 19:11	Vinyl chloride	JNB	1	ug/L	ND
10A0220-10	Trip Blank	Aqueous	1/13/2010 7:20	KH	1/18/2010 19:11	Chloroethane	JNB	1	ug/L	ND
10A0220-10	Trip Blank	Aqueous	1/13/2010 7:20	KH	1/18/2010 19:11	Trichlorofluoromethane	JNB	1	ug/L	ND
10A0220-10	Trip Blank	Aqueous	1/13/2010 7:20	KH	1/18/2010 19:11	1,1-Dichloroethene	JNB	1	ug/L	ND
10A0220-10	Trip Blank	Aqueous	1/13/2010 7:20	KH	1/18/2010 19:11	Methylene Chloride	JNB	1	ug/L	ND
10A0220-10	Trip Blank	Aqueous	1/13/2010 7:20	KH	1/18/2010 19:11	trans-1,2-Dichloroethene	JNB	1	ug/L	ND
10A0220-10	Trip Blank	Aqueous	1/13/2010 7:20	KH	1/18/2010 19:11	1,1-Dichloroethane	JNB	1	ug/L	ND
10A0220-10	Trip Blank	Aqueous	1/13/2010 7:20	KH	1/18/2010 19:11	cis-1,2-Dichloroethene	JNB	1	ug/L	ND
10A0220-10	Trip Blank	Aqueous	1/13/2010 7:20	KH	1/18/2010 19:11	Chloroform	JNB	1	ug/L	ND
10A0220-10	Trip Blank	Aqueous	1/13/2010 7:20	KH	1/18/2010 19:11	1,1,1-Trichloroethane	JNB	1	ug/L	ND
10A0220-10	Trip Blank	Aqueous	1/13/2010 7:20	KH	1/18/2010 19:11	Carbon Tetrachloride	JNB	1	ug/L	ND
10A0220-10	Trip Blank	Aqueous	1/13/2010 7:20	KH	1/18/2010 19:11	Benzene	JNB	1	ug/L	ND
10A0220-10	Trip Blank	Aqueous	1/13/2010 7:20	KH	1/18/2010 19:11	1,2-Dichloroethane	JNB	1	ug/L	ND
10A0220-10	Trip Blank	Aqueous	1/13/2010 7:20	KH	1/18/2010 19:11	Trichloroethylene	JNB	1	ug/L	ND
10A0220-10	Trip Blank	Aqueous	1/13/2010 7:20	KH	1/18/2010 19:11	1,2-Dichloropropane	JNB	1	ug/L	ND
10A0220-10	Trip Blank	Aqueous	1/13/2010 7:20	KH	1/18/2010 19:11	Bromodichloromethane	JNB	1	ug/L	ND
10A0220-10	Trip Blank	Aqueous	1/13/2010 7:20	KH	1/18/2010 19:11	cis-1,3-Dichloropropene	JNB	1	ug/L	ND
10A0220-10	Trip Blank	Aqueous	1/13/2010 7:20	KH	1/18/2010 19:11	Toluene	JNB	1	ug/L	ND
10A0220-10	Trip Blank	Aqueous	1/13/2010 7:20	KH	1/18/2010 19:11	trans-1,3-Dichloropropene	JNB	1	ug/L	ND
10A0220-10	Trip Blank	Aqueous	1/13/2010 7:20	KH	1/18/2010 19:11	1,1,2-Trichloroethane	JNB	1	ug/L	ND
10A0220-10	Trip Blank	Aqueous	1/13/2010 7:20	KH	1/18/2010 19:11	Tetrachloroethylene	JNB	1	ug/L	ND
10A0220-10	Trip Blank	Aqueous	1/13/2010 7:20	KH	1/18/2010 19:11	Dibromochloromethane	JNB	1	ug/L	ND
10A0220-10	Trip Blank	Aqueous	1/13/2010 7:20	KH	1/18/2010 19:11	Chlorobenzene	JNB	1	ug/L	ND
10A0220-10	Trip Blank	Aqueous	1/13/2010 7:20	KH	1/18/2010 19:11	1,1,1,2-Tetrachloroethane	JNB	1	ug/L	ND
10A0220-10	Trip Blank	Aqueous	1/13/2010 7:20	KH	1/18/2010 19:11	Ethylbenzene	JNB	1	ug/L	ND
10A0220-10	Trip Blank	Aqueous	1/13/2010 7:20	KH	1/18/2010 19:11	m,p-Xylene	JNB	1	ug/L	ND
10A0220-10	Trip Blank	Aqueous	1/13/2010 7:20	KH	1/18/2010 19:11	o-Xylene	JNB	1	ug/L	ND
10A0220-10	Trip Blank	Aqueous	1/13/2010 7:20	KH	1/18/2010 19:11	Bromoform	JNB	1	ug/L	ND
10A0220-10	Trip Blank	Aqueous	1/13/2010 7:20	KH	1/18/2010 19:11	1,1,2,2-Tetrachloroethane	JNB	1	ug/L	ND
10A0220-10	Trip Blank	Aqueous	1/13/2010 7:20	KH	1/18/2010 19:11	1,3-Dichlorobenzene	JNB	1	ug/L	ND
10A0220-10	Trip Blank	Aqueous	1/13/2010 7:20	KH	1/18/2010 19:11	1,4-Dichlorobenzene	JNB	1	ug/L	ND
10A0220-10	Trip Blank	Aqueous	1/13/2010 7:20	KH	1/18/2010 19:11	1,2-Dichlorobenzene	JNB	1	ug/L	ND

To: Southern Earth Sciences, Inc.
Post Office Box 231238
Montgomery, Alabama 36123

Report Date: 02/19/2010
Project No.: 06-401
Project: ALDOT - Coliseum Blvd Plume

ENVIROCHEM
Environmental Laboratories
4320 Midmost Drive Mobile, AL 36609
Phone (251) 344-9106 Fax (251) 341-9492

ECI Lab Number	Sample ID	Sample Type	Sample Date	Sample d By	Date Analyzed	Analyte	Analyst	RL	Units	Result
10A0190-11	Equipment Blank Pump VI	Aqueous	1/12/2010 9:00	SB	1/18/2010 1:23	Chloromethane	JNB	1	ug/L	ND
10A0190-11	Equipment Blank Pump VI	Aqueous	1/12/2010 9:00	SB	1/18/2010 1:23	Vinyl chloride	JNB	1	ug/L	ND
10A0190-11	Equipment Blank Pump VI	Aqueous	1/12/2010 9:00	SB	1/18/2010 1:23	Chloroethane	JNB	1	ug/L	ND
10A0190-11	Equipment Blank Pump VI	Aqueous	1/12/2010 9:00	SB	1/18/2010 1:23	Trichlorofluoromethane	JNB	1	ug/L	ND
10A0190-11	Equipment Blank Pump VI	Aqueous	1/12/2010 9:00	SB	1/18/2010 1:23	1,1-Dichloroethene	JNB	1	ug/L	ND
10A0190-11	Equipment Blank Pump VI	Aqueous	1/12/2010 9:00	SB	1/18/2010 1:23	Methylene Chloride	JNB	1	ug/L	ND
10A0190-11	Equipment Blank Pump VI	Aqueous	1/12/2010 9:00	SB	1/18/2010 1:23	trans-1,2-Dichloroethene	JNB	1	ug/L	ND
10A0190-11	Equipment Blank Pump VI	Aqueous	1/12/2010 9:00	SB	1/18/2010 1:23	1,1-Dichloroethane	JNB	1	ug/L	ND
10A0190-11	Equipment Blank Pump VI	Aqueous	1/12/2010 9:00	SB	1/18/2010 1:23	cis-1,2-Dichloroethene	JNB	1	ug/L	ND
10A0190-11	Equipment Blank Pump VI	Aqueous	1/12/2010 9:00	SB	1/18/2010 1:23	Chloroform	JNB	1	ug/L	ND
10A0190-11	Equipment Blank Pump VI	Aqueous	1/12/2010 9:00	SB	1/18/2010 1:23	1,1,1-Trichloroethane	JNB	1	ug/L	ND
10A0190-11	Equipment Blank Pump VI	Aqueous	1/12/2010 9:00	SB	1/18/2010 1:23	Carbon Tetrachloride	JNB	1	ug/L	ND
10A0190-11	Equipment Blank Pump VI	Aqueous	1/12/2010 9:00	SB	1/18/2010 1:23	Benzene	JNB	1	ug/L	ND
10A0190-11	Equipment Blank Pump VI	Aqueous	1/12/2010 9:00	SB	1/18/2010 1:23	1,2-Dichloroethane	JNB	1	ug/L	ND
10A0190-11	Equipment Blank Pump VI	Aqueous	1/12/2010 9:00	SB	1/18/2010 1:23	Trichloroethylene	JNB	1	ug/L	ND
10A0190-11	Equipment Blank Pump VI	Aqueous	1/12/2010 9:00	SB	1/18/2010 1:23	1,2-Dichloropropane	JNB	1	ug/L	ND
10A0190-11	Equipment Blank Pump VI	Aqueous	1/12/2010 9:00	SB	1/18/2010 1:23	Bromodichloromethane	JNB	1	ug/L	ND
10A0190-11	Equipment Blank Pump VI	Aqueous	1/12/2010 9:00	SB	1/18/2010 1:23	cis-1,3-Dichloropropene	JNB	1	ug/L	ND
10A0190-11	Equipment Blank Pump VI	Aqueous	1/12/2010 9:00	SB	1/18/2010 1:23	Toluene	JNB	1	ug/L	ND
10A0190-11	Equipment Blank Pump VI	Aqueous	1/12/2010 9:00	SB	1/18/2010 1:23	trans-1,3-Dichloropropene	JNB	1	ug/L	ND
10A0190-11	Equipment Blank Pump VI	Aqueous	1/12/2010 9:00	SB	1/18/2010 1:23	1,1,2-Trichloroethane	JNB	1	ug/L	ND
10A0190-11	Equipment Blank Pump VI	Aqueous	1/12/2010 9:00	SB	1/18/2010 1:23	Tetrachloroethylene	JNB	1	ug/L	ND
10A0190-11	Equipment Blank Pump VI	Aqueous	1/12/2010 9:00	SB	1/18/2010 1:23	Dibromochloromethane	JNB	1	ug/L	ND
10A0190-11	Equipment Blank Pump VI	Aqueous	1/12/2010 9:00	SB	1/18/2010 1:23	Chlorobenzene	JNB	1	ug/L	ND
10A0190-11	Equipment Blank Pump VI	Aqueous	1/12/2010 9:00	SB	1/18/2010 1:23	1,1,1,2-Tetrachloroethane	JNB	1	ug/L	ND
10A0190-11	Equipment Blank Pump VI	Aqueous	1/12/2010 9:00	SB	1/18/2010 1:23	Ethylbenzene	JNB	1	ug/L	ND
10A0190-11	Equipment Blank Pump VI	Aqueous	1/12/2010 9:00	SB	1/18/2010 1:23	m,p-Xylene	JNB	1	ug/L	ND
10A0190-11	Equipment Blank Pump VI	Aqueous	1/12/2010 9:00	SB	1/18/2010 1:23	o-Xylene	JNB	1	ug/L	ND
10A0190-11	Equipment Blank Pump VI	Aqueous	1/12/2010 9:00	SB	1/18/2010 1:23	Bromoform	JNB	1	ug/L	ND
10A0190-11	Equipment Blank Pump VI	Aqueous	1/12/2010 9:00	SB	1/18/2010 1:23	1,1,2,2-Tetrachloroethane	JNB	1	ug/L	ND
10A0190-11	Equipment Blank Pump VI	Aqueous	1/12/2010 9:00	SB	1/18/2010 1:23	1,3-Dichlorobenzene	JNB	1	ug/L	ND
10A0190-11	Equipment Blank Pump VI	Aqueous	1/12/2010 9:00	SB	1/18/2010 1:23	1,4-Dichlorobenzene	JNB	1	ug/L	ND
10A0190-11	Equipment Blank Pump VI	Aqueous	1/12/2010 9:00	SB	1/18/2010 1:23	1,2-Dichlorobenzene	JNB	1	ug/L	ND

To: Southern Earth Sciences, Inc.
Post Office Box 231238
Montgomery, Alabama 36123

Report Date: 02/19/2010
Project No.: 06-401
Project: ALDOT - Coliseum Blvd Plume

ENVIROCHEM
Environmental Laboratories
4320 Midmost Drive Mobile, AL 36609
Phone (251) 344-9106 Fax (251) 341-9492

ECI Lab Number	Sample ID	Sample Type	Sample Date	Sample d By	Date Analyzed	Analyte	Analyst	RL	Units	Result
10A0190-10	Trip Blank	Aqueous	1/12/2010 7:20	SB	1/18/2010 0:47	Chloromethane	JNB	1	ug/L	ND
10A0190-10	Trip Blank	Aqueous	1/12/2010 7:20	SB	1/18/2010 0:47	Vinyl chloride	JNB	1	ug/L	ND
10A0190-10	Trip Blank	Aqueous	1/12/2010 7:20	SB	1/18/2010 0:47	Chloroethane	JNB	1	ug/L	ND
10A0190-10	Trip Blank	Aqueous	1/12/2010 7:20	SB	1/18/2010 0:47	Trichlorofluoromethane	JNB	1	ug/L	ND
10A0190-10	Trip Blank	Aqueous	1/12/2010 7:20	SB	1/18/2010 0:47	1,1-Dichloroethene	JNB	1	ug/L	ND
10A0190-10	Trip Blank	Aqueous	1/12/2010 7:20	SB	1/18/2010 0:47	Methylene Chloride	JNB	1	ug/L	ND
10A0190-10	Trip Blank	Aqueous	1/12/2010 7:20	SB	1/18/2010 0:47	trans-1,2-Dichloroethene	JNB	1	ug/L	ND
10A0190-10	Trip Blank	Aqueous	1/12/2010 7:20	SB	1/18/2010 0:47	1,1-Dichloroethane	JNB	1	ug/L	ND
10A0190-10	Trip Blank	Aqueous	1/12/2010 7:20	SB	1/18/2010 0:47	cis-1,2-Dichloroethene	JNB	1	ug/L	ND
10A0190-10	Trip Blank	Aqueous	1/12/2010 7:20	SB	1/18/2010 0:47	Chloroform	JNB	1	ug/L	ND
10A0190-10	Trip Blank	Aqueous	1/12/2010 7:20	SB	1/18/2010 0:47	1,1,1-Trichloroethane	JNB	1	ug/L	ND
10A0190-10	Trip Blank	Aqueous	1/12/2010 7:20	SB	1/18/2010 0:47	Carbon Tetrachloride	JNB	1	ug/L	ND
10A0190-10	Trip Blank	Aqueous	1/12/2010 7:20	SB	1/18/2010 0:47	Benzene	JNB	1	ug/L	ND
10A0190-10	Trip Blank	Aqueous	1/12/2010 7:20	SB	1/18/2010 0:47	1,2-Dichloroethane	JNB	1	ug/L	ND
10A0190-10	Trip Blank	Aqueous	1/12/2010 7:20	SB	1/18/2010 0:47	Trichloroethylene	JNB	1	ug/L	ND
10A0190-10	Trip Blank	Aqueous	1/12/2010 7:20	SB	1/18/2010 0:47	1,2-Dichloropropane	JNB	1	ug/L	ND
10A0190-10	Trip Blank	Aqueous	1/12/2010 7:20	SB	1/18/2010 0:47	Bromodichloromethane	JNB	1	ug/L	ND
10A0190-10	Trip Blank	Aqueous	1/12/2010 7:20	SB	1/18/2010 0:47	cis-1,3-Dichloropropene	JNB	1	ug/L	ND
10A0190-10	Trip Blank	Aqueous	1/12/2010 7:20	SB	1/18/2010 0:47	Toluene	JNB	1	ug/L	ND
10A0190-10	Trip Blank	Aqueous	1/12/2010 7:20	SB	1/18/2010 0:47	trans-1,3-Dichloropropene	JNB	1	ug/L	ND
10A0190-10	Trip Blank	Aqueous	1/12/2010 7:20	SB	1/18/2010 0:47	1,1,2-Trichloroethane	JNB	1	ug/L	ND
10A0190-10	Trip Blank	Aqueous	1/12/2010 7:20	SB	1/18/2010 0:47	Tetrachloroethylene	JNB	1	ug/L	ND
10A0190-10	Trip Blank	Aqueous	1/12/2010 7:20	SB	1/18/2010 0:47	Dibromochloromethane	JNB	1	ug/L	ND
10A0190-10	Trip Blank	Aqueous	1/12/2010 7:20	SB	1/18/2010 0:47	Chlorobenzene	JNB	1	ug/L	ND
10A0190-10	Trip Blank	Aqueous	1/12/2010 7:20	SB	1/18/2010 0:47	1,1,1,2-Tetrachloroethane	JNB	1	ug/L	ND
10A0190-10	Trip Blank	Aqueous	1/12/2010 7:20	SB	1/18/2010 0:47	Ethylbenzene	JNB	1	ug/L	ND
10A0190-10	Trip Blank	Aqueous	1/12/2010 7:20	SB	1/18/2010 0:47	m,p-Xylene	JNB	1	ug/L	ND
10A0190-10	Trip Blank	Aqueous	1/12/2010 7:20	SB	1/18/2010 0:47	o-Xylene	JNB	1	ug/L	ND
10A0190-10	Trip Blank	Aqueous	1/12/2010 7:20	SB	1/18/2010 0:47	Bromoform	JNB	1	ug/L	ND
10A0190-10	Trip Blank	Aqueous	1/12/2010 7:20	SB	1/18/2010 0:47	1,1,2,2-Tetrachloroethane	JNB	1	ug/L	ND
10A0190-10	Trip Blank	Aqueous	1/12/2010 7:20	SB	1/18/2010 0:47	1,3-Dichlorobenzene	JNB	1	ug/L	ND
10A0190-10	Trip Blank	Aqueous	1/12/2010 7:20	SB	1/18/2010 0:47	1,4-Dichlorobenzene	JNB	1	ug/L	ND
10A0190-10	Trip Blank	Aqueous	1/12/2010 7:20	SB	1/18/2010 0:47	1,2-Dichlorobenzene	JNB	1	ug/L	ND

To: Southern Earth Sciences, Inc.
Post Office Box 231238
Montgomery, Alabama 36123

Report Date: 02/19/2010
Project No.: 06-401
Project: ALDOT - Coliseum Blvd Plume

ENVIROCHEM
Environmental Laboratories
4320 Midmost Drive Mobile, AL 36609
Phone (251) 344-9106 Fax (251) 341-9492

ECI Lab Number	Sample ID	Sample Type	Sample Date	Sample d By	Date Analyzed	Analyte	Analyst	RL	Units	Result
10A0190-03	Equipment Blank Pump IV	Aqueous	1/12/2010 9:00	KH	1/18/2010 0:12	Chloromethane	JNB	1	ug/L	ND
10A0190-03	Equipment Blank Pump IV	Aqueous	1/12/2010 9:00	KH	1/18/2010 0:12	Vinyl chloride	JNB	1	ug/L	ND
10A0190-03	Equipment Blank Pump IV	Aqueous	1/12/2010 9:00	KH	1/18/2010 0:12	Chloroethane	JNB	1	ug/L	ND
10A0190-03	Equipment Blank Pump IV	Aqueous	1/12/2010 9:00	KH	1/18/2010 0:12	Trichlorofluoromethane	JNB	1	ug/L	ND
10A0190-03	Equipment Blank Pump IV	Aqueous	1/12/2010 9:00	KH	1/18/2010 0:12	1,1-Dichloroethene	JNB	1	ug/L	ND
10A0190-03	Equipment Blank Pump IV	Aqueous	1/12/2010 9:00	KH	1/18/2010 0:12	Methylene Chloride	JNB	1	ug/L	ND
10A0190-03	Equipment Blank Pump IV	Aqueous	1/12/2010 9:00	KH	1/18/2010 0:12	trans-1,2-Dichloroethene	JNB	1	ug/L	ND
10A0190-03	Equipment Blank Pump IV	Aqueous	1/12/2010 9:00	KH	1/18/2010 0:12	1,1-Dichloroethane	JNB	1	ug/L	ND
10A0190-03	Equipment Blank Pump IV	Aqueous	1/12/2010 9:00	KH	1/18/2010 0:12	cis-1,2-Dichloroethene	JNB	1	ug/L	ND
10A0190-03	Equipment Blank Pump IV	Aqueous	1/12/2010 9:00	KH	1/18/2010 0:12	Chloroform	JNB	1	ug/L	ND
10A0190-03	Equipment Blank Pump IV	Aqueous	1/12/2010 9:00	KH	1/18/2010 0:12	1,1,1-Trichloroethane	JNB	1	ug/L	ND
10A0190-03	Equipment Blank Pump IV	Aqueous	1/12/2010 9:00	KH	1/18/2010 0:12	Carbon Tetrachloride	JNB	1	ug/L	ND
10A0190-03	Equipment Blank Pump IV	Aqueous	1/12/2010 9:00	KH	1/18/2010 0:12	Benzene	JNB	1	ug/L	ND
10A0190-03	Equipment Blank Pump IV	Aqueous	1/12/2010 9:00	KH	1/18/2010 0:12	1,2-Dichloroethane	JNB	1	ug/L	ND
10A0190-03	Equipment Blank Pump IV	Aqueous	1/12/2010 9:00	KH	1/18/2010 0:12	Trichloroethylene	JNB	1	ug/L	ND
10A0190-03	Equipment Blank Pump IV	Aqueous	1/12/2010 9:00	KH	1/18/2010 0:12	1,2-Dichloropropane	JNB	1	ug/L	ND
10A0190-03	Equipment Blank Pump IV	Aqueous	1/12/2010 9:00	KH	1/18/2010 0:12	Bromodichloromethane	JNB	1	ug/L	ND
10A0190-03	Equipment Blank Pump IV	Aqueous	1/12/2010 9:00	KH	1/18/2010 0:12	cis-1,3-Dichloropropene	JNB	1	ug/L	ND
10A0190-03	Equipment Blank Pump IV	Aqueous	1/12/2010 9:00	KH	1/18/2010 0:12	Toluene	JNB	1	ug/L	ND
10A0190-03	Equipment Blank Pump IV	Aqueous	1/12/2010 9:00	KH	1/18/2010 0:12	trans-1,3-Dichloropropene	JNB	1	ug/L	ND
10A0190-03	Equipment Blank Pump IV	Aqueous	1/12/2010 9:00	KH	1/18/2010 0:12	1,1,2-Trichloroethane	JNB	1	ug/L	ND
10A0190-03	Equipment Blank Pump IV	Aqueous	1/12/2010 9:00	KH	1/18/2010 0:12	Tetrachloroethylene	JNB	1	ug/L	ND
10A0190-03	Equipment Blank Pump IV	Aqueous	1/12/2010 9:00	KH	1/18/2010 0:12	Dibromochloromethane	JNB	1	ug/L	ND
10A0190-03	Equipment Blank Pump IV	Aqueous	1/12/2010 9:00	KH	1/18/2010 0:12	Chlorobenzene	JNB	1	ug/L	ND
10A0190-03	Equipment Blank Pump IV	Aqueous	1/12/2010 9:00	KH	1/18/2010 0:12	1,1,1,2-Tetrachloroethane	JNB	1	ug/L	ND
10A0190-03	Equipment Blank Pump IV	Aqueous	1/12/2010 9:00	KH	1/18/2010 0:12	Ethylbenzene	JNB	1	ug/L	ND
10A0190-03	Equipment Blank Pump IV	Aqueous	1/12/2010 9:00	KH	1/18/2010 0:12	m,p-Xylene	JNB	1	ug/L	ND
10A0190-03	Equipment Blank Pump IV	Aqueous	1/12/2010 9:00	KH	1/18/2010 0:12	o-Xylene	JNB	1	ug/L	ND
10A0190-03	Equipment Blank Pump IV	Aqueous	1/12/2010 9:00	KH	1/18/2010 0:12	Bromoform	JNB	1	ug/L	ND
10A0190-03	Equipment Blank Pump IV	Aqueous	1/12/2010 9:00	KH	1/18/2010 0:12	1,1,2,2-Tetrachloroethane	JNB	1	ug/L	ND
10A0190-03	Equipment Blank Pump IV	Aqueous	1/12/2010 9:00	KH	1/18/2010 0:12	1,3-Dichlorobenzene	JNB	1	ug/L	ND
10A0190-03	Equipment Blank Pump IV	Aqueous	1/12/2010 9:00	KH	1/18/2010 0:12	1,4-Dichlorobenzene	JNB	1	ug/L	ND
10A0190-03	Equipment Blank Pump IV	Aqueous	1/12/2010 9:00	KH	1/18/2010 0:12	1,2-Dichlorobenzene	JNB	1	ug/L	ND

To: Southern Earth Sciences, Inc.
Post Office Box 231238
Montgomery, Alabama 36123

Report Date: 02/19/2010
Project No.: 06-401
Project: ALDOT - Coliseum Blvd Plume

ENVIROCHEM
Environmental Laboratories
4320 Midmost Drive Mobile, AL 36609
Phone (251) 344-9106 Fax (251) 341-9492

ECI Lab Number	Sample ID	Sample Type	Sample Date	Sample d By	Date Analyzed	Analyte	Analyst	RL	Units	Result
10A0190-02	Equipment Blank Pump III	Aqueous	1/12/2010 9:00	KH	1/17/2010 23:36	Chloromethane	JNB	1	ug/L	ND
10A0190-02	Equipment Blank Pump III	Aqueous	1/12/2010 9:00	KH	1/17/2010 23:36	Vinyl chloride	JNB	1	ug/L	ND
10A0190-02	Equipment Blank Pump III	Aqueous	1/12/2010 9:00	KH	1/17/2010 23:36	Chloroethane	JNB	1	ug/L	ND
10A0190-02	Equipment Blank Pump III	Aqueous	1/12/2010 9:00	KH	1/17/2010 23:36	Trichlorofluoromethane	JNB	1	ug/L	ND
10A0190-02	Equipment Blank Pump III	Aqueous	1/12/2010 9:00	KH	1/17/2010 23:36	1,1-Dichloroethene	JNB	1	ug/L	ND
10A0190-02	Equipment Blank Pump III	Aqueous	1/12/2010 9:00	KH	1/17/2010 23:36	Methylene Chloride	JNB	1	ug/L	ND
10A0190-02	Equipment Blank Pump III	Aqueous	1/12/2010 9:00	KH	1/17/2010 23:36	trans-1,2-Dichloroethene	JNB	1	ug/L	ND
10A0190-02	Equipment Blank Pump III	Aqueous	1/12/2010 9:00	KH	1/17/2010 23:36	1,1-Dichloroethane	JNB	1	ug/L	ND
10A0190-02	Equipment Blank Pump III	Aqueous	1/12/2010 9:00	KH	1/17/2010 23:36	cis-1,2-Dichloroethene	JNB	1	ug/L	ND
10A0190-02	Equipment Blank Pump III	Aqueous	1/12/2010 9:00	KH	1/17/2010 23:36	Chloroform	JNB	1	ug/L	ND
10A0190-02	Equipment Blank Pump III	Aqueous	1/12/2010 9:00	KH	1/17/2010 23:36	1,1,1-Trichloroethane	JNB	1	ug/L	ND
10A0190-02	Equipment Blank Pump III	Aqueous	1/12/2010 9:00	KH	1/17/2010 23:36	Carbon Tetrachloride	JNB	1	ug/L	ND
10A0190-02	Equipment Blank Pump III	Aqueous	1/12/2010 9:00	KH	1/17/2010 23:36	Benzene	JNB	1	ug/L	ND
10A0190-02	Equipment Blank Pump III	Aqueous	1/12/2010 9:00	KH	1/17/2010 23:36	1,2-Dichloroethane	JNB	1	ug/L	ND
10A0190-02	Equipment Blank Pump III	Aqueous	1/12/2010 9:00	KH	1/17/2010 23:36	Trichloroethylene	JNB	1	ug/L	ND
10A0190-02	Equipment Blank Pump III	Aqueous	1/12/2010 9:00	KH	1/17/2010 23:36	1,2-Dichloropropane	JNB	1	ug/L	ND
10A0190-02	Equipment Blank Pump III	Aqueous	1/12/2010 9:00	KH	1/17/2010 23:36	Bromodichloromethane	JNB	1	ug/L	ND
10A0190-02	Equipment Blank Pump III	Aqueous	1/12/2010 9:00	KH	1/17/2010 23:36	cis-1,3-Dichloropropene	JNB	1	ug/L	ND
10A0190-02	Equipment Blank Pump III	Aqueous	1/12/2010 9:00	KH	1/17/2010 23:36	Toluene	JNB	1	ug/L	ND
10A0190-02	Equipment Blank Pump III	Aqueous	1/12/2010 9:00	KH	1/17/2010 23:36	trans-1,3-Dichloropropene	JNB	1	ug/L	ND
10A0190-02	Equipment Blank Pump III	Aqueous	1/12/2010 9:00	KH	1/17/2010 23:36	1,1,2-Trichloroethane	JNB	1	ug/L	ND
10A0190-02	Equipment Blank Pump III	Aqueous	1/12/2010 9:00	KH	1/17/2010 23:36	Tetrachloroethylene	JNB	1	ug/L	ND
10A0190-02	Equipment Blank Pump III	Aqueous	1/12/2010 9:00	KH	1/17/2010 23:36	Dibromochloromethane	JNB	1	ug/L	ND
10A0190-02	Equipment Blank Pump III	Aqueous	1/12/2010 9:00	KH	1/17/2010 23:36	Chlorobenzene	JNB	1	ug/L	ND
10A0190-02	Equipment Blank Pump III	Aqueous	1/12/2010 9:00	KH	1/17/2010 23:36	1,1,1,2-Tetrachloroethane	JNB	1	ug/L	ND
10A0190-02	Equipment Blank Pump III	Aqueous	1/12/2010 9:00	KH	1/17/2010 23:36	Ethylbenzene	JNB	1	ug/L	ND
10A0190-02	Equipment Blank Pump III	Aqueous	1/12/2010 9:00	KH	1/17/2010 23:36	m,p-Xylene	JNB	1	ug/L	ND
10A0190-02	Equipment Blank Pump III	Aqueous	1/12/2010 9:00	KH	1/17/2010 23:36	o-Xylene	JNB	1	ug/L	ND
10A0190-02	Equipment Blank Pump III	Aqueous	1/12/2010 9:00	KH	1/17/2010 23:36	Bromoform	JNB	1	ug/L	ND
10A0190-02	Equipment Blank Pump III	Aqueous	1/12/2010 9:00	KH	1/17/2010 23:36	1,1,2,2-Tetrachloroethane	JNB	1	ug/L	ND
10A0190-02	Equipment Blank Pump III	Aqueous	1/12/2010 9:00	KH	1/17/2010 23:36	1,3-Dichlorobenzene	JNB	1	ug/L	ND
10A0190-02	Equipment Blank Pump III	Aqueous	1/12/2010 9:00	KH	1/17/2010 23:36	1,4-Dichlorobenzene	JNB	1	ug/L	ND
10A0190-02	Equipment Blank Pump III	Aqueous	1/12/2010 9:00	KH	1/17/2010 23:36	1,2-Dichlorobenzene	JNB	1	ug/L	ND

To: Southern Earth Sciences, Inc.
Post Office Box 231238
Montgomery, Alabama 36123

Report Date: 02/19/2010
Project No.: 06-401
Project: ALDOT - Coliseum Blvd Plume

ENVIROCHEM
Environmental Laboratories
4320 Midmost Drive Mobile, AL 36609
Phone (251) 344-9106 Fax (251) 341-9492

ECI Lab Number	Sample ID	Sample Type	Sample Date	Sample d By	Date Analyzed	Analyte	Analyst	RL	Units	Result
10A0190-01	Trip Blank	Aqueous	1/12/2010 7:20	KH	1/15/2010 20:06	Chloromethane	JNB	1	ug/L	ND
10A0190-01	Trip Blank	Aqueous	1/12/2010 7:20	KH	1/15/2010 20:06	Vinyl chloride	JNB	1	ug/L	ND
10A0190-01	Trip Blank	Aqueous	1/12/2010 7:20	KH	1/15/2010 20:06	Chloroethane	JNB	1	ug/L	ND
10A0190-01	Trip Blank	Aqueous	1/12/2010 7:20	KH	1/15/2010 20:06	Trichlorofluoromethane	JNB	1	ug/L	ND
10A0190-01	Trip Blank	Aqueous	1/12/2010 7:20	KH	1/15/2010 20:06	1,1-Dichloroethene	JNB	1	ug/L	ND
10A0190-01	Trip Blank	Aqueous	1/12/2010 7:20	KH	1/15/2010 20:06	Methylene Chloride	JNB	1	ug/L	ND
10A0190-01	Trip Blank	Aqueous	1/12/2010 7:20	KH	1/15/2010 20:06	trans-1,2-Dichloroethene	JNB	1	ug/L	ND
10A0190-01	Trip Blank	Aqueous	1/12/2010 7:20	KH	1/15/2010 20:06	1,1-Dichloroethane	JNB	1	ug/L	ND
10A0190-01	Trip Blank	Aqueous	1/12/2010 7:20	KH	1/15/2010 20:06	cis-1,2-Dichloroethene	JNB	1	ug/L	ND
10A0190-01	Trip Blank	Aqueous	1/12/2010 7:20	KH	1/15/2010 20:06	Chloroform	JNB	1	ug/L	ND
10A0190-01	Trip Blank	Aqueous	1/12/2010 7:20	KH	1/15/2010 20:06	1,1,1-Trichloroethane	JNB	1	ug/L	ND
10A0190-01	Trip Blank	Aqueous	1/12/2010 7:20	KH	1/15/2010 20:06	Carbon Tetrachloride	JNB	1	ug/L	ND
10A0190-01	Trip Blank	Aqueous	1/12/2010 7:20	KH	1/15/2010 20:06	Benzene	JNB	1	ug/L	ND
10A0190-01	Trip Blank	Aqueous	1/12/2010 7:20	KH	1/15/2010 20:06	1,2-Dichloroethane	JNB	1	ug/L	ND
10A0190-01	Trip Blank	Aqueous	1/12/2010 7:20	KH	1/15/2010 20:06	Trichloroethylene	JNB	1	ug/L	ND
10A0190-01	Trip Blank	Aqueous	1/12/2010 7:20	KH	1/15/2010 20:06	1,2-Dichloropropane	JNB	1	ug/L	ND
10A0190-01	Trip Blank	Aqueous	1/12/2010 7:20	KH	1/15/2010 20:06	Bromodichloromethane	JNB	1	ug/L	ND
10A0190-01	Trip Blank	Aqueous	1/12/2010 7:20	KH	1/15/2010 20:06	cis-1,3-Dichloropropene	JNB	1	ug/L	ND
10A0190-01	Trip Blank	Aqueous	1/12/2010 7:20	KH	1/15/2010 20:06	Toluene	JNB	1	ug/L	ND
10A0190-01	Trip Blank	Aqueous	1/12/2010 7:20	KH	1/15/2010 20:06	trans-1,3-Dichloropropene	JNB	1	ug/L	ND
10A0190-01	Trip Blank	Aqueous	1/12/2010 7:20	KH	1/15/2010 20:06	1,1,2-Trichloroethane	JNB	1	ug/L	ND
10A0190-01	Trip Blank	Aqueous	1/12/2010 7:20	KH	1/15/2010 20:06	Tetrachloroethylene	JNB	1	ug/L	ND
10A0190-01	Trip Blank	Aqueous	1/12/2010 7:20	KH	1/15/2010 20:06	Dibromochloromethane	JNB	1	ug/L	ND
10A0190-01	Trip Blank	Aqueous	1/12/2010 7:20	KH	1/15/2010 20:06	Chlorobenzene	JNB	1	ug/L	ND
10A0190-01	Trip Blank	Aqueous	1/12/2010 7:20	KH	1/15/2010 20:06	1,1,1,2-Tetrachloroethane	JNB	1	ug/L	ND
10A0190-01	Trip Blank	Aqueous	1/12/2010 7:20	KH	1/15/2010 20:06	Ethylbenzene	JNB	1	ug/L	ND
10A0190-01	Trip Blank	Aqueous	1/12/2010 7:20	KH	1/15/2010 20:06	m,p-Xylene	JNB	1	ug/L	ND
10A0190-01	Trip Blank	Aqueous	1/12/2010 7:20	KH	1/15/2010 20:06	o-Xylene	JNB	1	ug/L	ND
10A0190-01	Trip Blank	Aqueous	1/12/2010 7:20	KH	1/15/2010 20:06	Bromoform	JNB	1	ug/L	ND
10A0190-01	Trip Blank	Aqueous	1/12/2010 7:20	KH	1/15/2010 20:06	1,1,2,2-Tetrachloroethane	JNB	1	ug/L	ND
10A0190-01	Trip Blank	Aqueous	1/12/2010 7:20	KH	1/15/2010 20:06	1,3-Dichlorobenzene	JNB	1	ug/L	ND
10A0190-01	Trip Blank	Aqueous	1/12/2010 7:20	KH	1/15/2010 20:06	1,4-Dichlorobenzene	JNB	1	ug/L	ND
10A0190-01	Trip Blank	Aqueous	1/12/2010 7:20	KH	1/15/2010 20:06	1,2-Dichlorobenzene	JNB	1	ug/L	ND

To: Southern Earth Sciences, Inc.
Post Office Box 231238
Montgomery, Alabama 36123

Report Date: 02/19/2010
Project No.: 06-401
Project: ALDOT - Coliseum Blvd Plume

ENVIROCHEM
Environmental Laboratories
4320 Midmost Drive Mobile, AL 36609
Phone (251) 344-9106 Fax (251) 341-9492

ECI Lab Number	Sample ID	Sample Type	Sample Date	Sample d By	Date Analyzed	Analyte	Analyst	RL	Units	Result
10A0138-12	Equipment Blank Pump VI	Aqueous	1/11/2010 9:00	SB	1/20/2010 14:22	Chloromethane	JNB	1	ug/L	ND
10A0138-12	Equipment Blank Pump VI	Aqueous	1/11/2010 9:00	SB	1/20/2010 14:22	Vinyl chloride	JNB	1	ug/L	ND
10A0138-12	Equipment Blank Pump VI	Aqueous	1/11/2010 9:00	SB	1/20/2010 14:22	Chloroethane	JNB	1	ug/L	ND
10A0138-12	Equipment Blank Pump VI	Aqueous	1/11/2010 9:00	SB	1/20/2010 14:22	Trichlorofluoromethane	JNB	1	ug/L	ND
10A0138-12	Equipment Blank Pump VI	Aqueous	1/11/2010 9:00	SB	1/20/2010 14:22	1,1-Dichloroethene	JNB	1	ug/L	ND
10A0138-12	Equipment Blank Pump VI	Aqueous	1/11/2010 9:00	SB	1/20/2010 14:22	Methylene Chloride	JNB	1	ug/L	ND
10A0138-12	Equipment Blank Pump VI	Aqueous	1/11/2010 9:00	SB	1/20/2010 14:22	trans-1,2-Dichloroethene	JNB	1	ug/L	ND
10A0138-12	Equipment Blank Pump VI	Aqueous	1/11/2010 9:00	SB	1/20/2010 14:22	1,1-Dichloroethane	JNB	1	ug/L	ND
10A0138-12	Equipment Blank Pump VI	Aqueous	1/11/2010 9:00	SB	1/20/2010 14:22	cis-1,2-Dichloroethene	JNB	1	ug/L	ND
10A0138-12	Equipment Blank Pump VI	Aqueous	1/11/2010 9:00	SB	1/20/2010 14:22	Chloroform	JNB	1	ug/L	ND
10A0138-12	Equipment Blank Pump VI	Aqueous	1/11/2010 9:00	SB	1/20/2010 14:22	1,1,1-Trichloroethane	JNB	1	ug/L	ND
10A0138-12	Equipment Blank Pump VI	Aqueous	1/11/2010 9:00	SB	1/20/2010 14:22	Carbon Tetrachloride	JNB	1	ug/L	ND
10A0138-12	Equipment Blank Pump VI	Aqueous	1/11/2010 9:00	SB	1/20/2010 14:22	Benzene	JNB	1	ug/L	ND
10A0138-12	Equipment Blank Pump VI	Aqueous	1/11/2010 9:00	SB	1/20/2010 14:22	1,2-Dichloroethane	JNB	1	ug/L	ND
10A0138-12	Equipment Blank Pump VI	Aqueous	1/11/2010 9:00	SB	1/20/2010 14:22	Trichloroethylene	JNB	1	ug/L	ND
10A0138-12	Equipment Blank Pump VI	Aqueous	1/11/2010 9:00	SB	1/20/2010 14:22	1,2-Dichloropropane	JNB	1	ug/L	ND
10A0138-12	Equipment Blank Pump VI	Aqueous	1/11/2010 9:00	SB	1/20/2010 14:22	Bromodichloromethane	JNB	1	ug/L	ND
10A0138-12	Equipment Blank Pump VI	Aqueous	1/11/2010 9:00	SB	1/20/2010 14:22	cis-1,3-Dichloropropene	JNB	1	ug/L	ND
10A0138-12	Equipment Blank Pump VI	Aqueous	1/11/2010 9:00	SB	1/20/2010 14:22	Toluene	JNB	1	ug/L	ND
10A0138-12	Equipment Blank Pump VI	Aqueous	1/11/2010 9:00	SB	1/20/2010 14:22	trans-1,3-Dichloropropene	JNB	1	ug/L	ND
10A0138-12	Equipment Blank Pump VI	Aqueous	1/11/2010 9:00	SB	1/20/2010 14:22	1,1,2-Trichloroethane	JNB	1	ug/L	ND
10A0138-12	Equipment Blank Pump VI	Aqueous	1/11/2010 9:00	SB	1/20/2010 14:22	Tetrachloroethylene	JNB	1	ug/L	ND
10A0138-12	Equipment Blank Pump VI	Aqueous	1/11/2010 9:00	SB	1/20/2010 14:22	Dibromochloromethane	JNB	1	ug/L	ND
10A0138-12	Equipment Blank Pump VI	Aqueous	1/11/2010 9:00	SB	1/20/2010 14:22	Chlorobenzene	JNB	1	ug/L	ND
10A0138-12	Equipment Blank Pump VI	Aqueous	1/11/2010 9:00	SB	1/20/2010 14:22	1,1,1,2-Tetrachloroethane	JNB	1	ug/L	ND
10A0138-12	Equipment Blank Pump VI	Aqueous	1/11/2010 9:00	SB	1/20/2010 14:22	Ethylbenzene	JNB	1	ug/L	ND
10A0138-12	Equipment Blank Pump VI	Aqueous	1/11/2010 9:00	SB	1/20/2010 14:22	m,p-Xylene	JNB	1	ug/L	ND
10A0138-12	Equipment Blank Pump VI	Aqueous	1/11/2010 9:00	SB	1/20/2010 14:22	o-Xylene	JNB	1	ug/L	ND
10A0138-12	Equipment Blank Pump VI	Aqueous	1/11/2010 9:00	SB	1/20/2010 14:22	Bromoform	JNB	1	ug/L	ND
10A0138-12	Equipment Blank Pump VI	Aqueous	1/11/2010 9:00	SB	1/20/2010 14:22	1,1,2,2-Tetrachloroethane	JNB	1	ug/L	ND
10A0138-12	Equipment Blank Pump VI	Aqueous	1/11/2010 9:00	SB	1/20/2010 14:22	1,3-Dichlorobenzene	JNB	1	ug/L	ND
10A0138-12	Equipment Blank Pump VI	Aqueous	1/11/2010 9:00	SB	1/20/2010 14:22	1,4-Dichlorobenzene	JNB	1	ug/L	ND
10A0138-12	Equipment Blank Pump VI	Aqueous	1/11/2010 9:00	SB	1/20/2010 14:22	1,2-Dichlorobenzene	JNB	1	ug/L	ND

To: Southern Earth Sciences, Inc.
Post Office Box 231238
Montgomery, Alabama 36123

Report Date: 02/19/2010
Project No.: 06-401
Project: ALDOT - Coliseum Blvd Plume

ENVIROCHEM
Environmental Laboratories
4320 Midmost Drive Mobile, AL 36609
Phone (251) 344-9106 Fax (251) 341-9492

ECI Lab Number	Sample ID	Sample Type	Sample Date	Sample d By	Date Analyzed	Analyte	Analyst	RL	Units	Result
10A0138-11	Equipment Blank Pump I	Aqueous	1/11/2010 9:00	SB	1/14/2010 4:27	Chloromethane	JNB	1	ug/L	ND
10A0138-11	Equipment Blank Pump I	Aqueous	1/11/2010 9:00	SB	1/14/2010 4:27	Vinyl chloride	JNB	1	ug/L	ND
10A0138-11	Equipment Blank Pump I	Aqueous	1/11/2010 9:00	SB	1/14/2010 4:27	Chloroethane	JNB	1	ug/L	ND
10A0138-11	Equipment Blank Pump I	Aqueous	1/11/2010 9:00	SB	1/14/2010 4:27	Trichlorofluoromethane	JNB	1	ug/L	ND
10A0138-11	Equipment Blank Pump I	Aqueous	1/11/2010 9:00	SB	1/14/2010 4:27	1,1-Dichloroethene	JNB	1	ug/L	ND
10A0138-11	Equipment Blank Pump I	Aqueous	1/11/2010 9:00	SB	1/14/2010 4:27	Methylene Chloride	JNB	1	ug/L	ND
10A0138-11	Equipment Blank Pump I	Aqueous	1/11/2010 9:00	SB	1/14/2010 4:27	trans-1,2-Dichloroethene	JNB	1	ug/L	ND
10A0138-11	Equipment Blank Pump I	Aqueous	1/11/2010 9:00	SB	1/14/2010 4:27	1,1-Dichloroethane	JNB	1	ug/L	ND
10A0138-11	Equipment Blank Pump I	Aqueous	1/11/2010 9:00	SB	1/14/2010 4:27	cis-1,2-Dichloroethene	JNB	1	ug/L	ND
10A0138-11	Equipment Blank Pump I	Aqueous	1/11/2010 9:00	SB	1/14/2010 4:27	Chloroform	JNB	1	ug/L	ND
10A0138-11	Equipment Blank Pump I	Aqueous	1/11/2010 9:00	SB	1/14/2010 4:27	1,1,1-Trichloroethane	JNB	1	ug/L	ND
10A0138-11	Equipment Blank Pump I	Aqueous	1/11/2010 9:00	SB	1/14/2010 4:27	Carbon Tetrachloride	JNB	1	ug/L	ND
10A0138-11	Equipment Blank Pump I	Aqueous	1/11/2010 9:00	SB	1/14/2010 4:27	Benzene	JNB	1	ug/L	ND
10A0138-11	Equipment Blank Pump I	Aqueous	1/11/2010 9:00	SB	1/14/2010 4:27	1,2-Dichloroethane	JNB	1	ug/L	ND
10A0138-11	Equipment Blank Pump I	Aqueous	1/11/2010 9:00	SB	1/14/2010 4:27	Trichloroethylene	JNB	1	ug/L	ND
10A0138-11	Equipment Blank Pump I	Aqueous	1/11/2010 9:00	SB	1/14/2010 4:27	1,2-Dichloropropane	JNB	1	ug/L	ND
10A0138-11	Equipment Blank Pump I	Aqueous	1/11/2010 9:00	SB	1/14/2010 4:27	Bromodichloromethane	JNB	1	ug/L	ND
10A0138-11	Equipment Blank Pump I	Aqueous	1/11/2010 9:00	SB	1/14/2010 4:27	cis-1,3-Dichloropropene	JNB	1	ug/L	ND
10A0138-11	Equipment Blank Pump I	Aqueous	1/11/2010 9:00	SB	1/14/2010 4:27	Toluene	JNB	1	ug/L	ND
10A0138-11	Equipment Blank Pump I	Aqueous	1/11/2010 9:00	SB	1/14/2010 4:27	trans-1,3-Dichloropropene	JNB	1	ug/L	ND
10A0138-11	Equipment Blank Pump I	Aqueous	1/11/2010 9:00	SB	1/14/2010 4:27	1,1,2-Trichloroethane	JNB	1	ug/L	ND
10A0138-11	Equipment Blank Pump I	Aqueous	1/11/2010 9:00	SB	1/14/2010 4:27	Tetrachloroethylene	JNB	1	ug/L	ND
10A0138-11	Equipment Blank Pump I	Aqueous	1/11/2010 9:00	SB	1/14/2010 4:27	Dibromochloromethane	JNB	1	ug/L	ND
10A0138-11	Equipment Blank Pump I	Aqueous	1/11/2010 9:00	SB	1/14/2010 4:27	Chlorobenzene	JNB	1	ug/L	ND
10A0138-11	Equipment Blank Pump I	Aqueous	1/11/2010 9:00	SB	1/14/2010 4:27	1,1,1,2-Tetrachloroethane	JNB	1	ug/L	ND
10A0138-11	Equipment Blank Pump I	Aqueous	1/11/2010 9:00	SB	1/14/2010 4:27	Ethylbenzene	JNB	1	ug/L	ND
10A0138-11	Equipment Blank Pump I	Aqueous	1/11/2010 9:00	SB	1/14/2010 4:27	m,p-Xylene	JNB	1	ug/L	ND
10A0138-11	Equipment Blank Pump I	Aqueous	1/11/2010 9:00	SB	1/14/2010 4:27	o-Xylene	JNB	1	ug/L	ND
10A0138-11	Equipment Blank Pump I	Aqueous	1/11/2010 9:00	SB	1/14/2010 4:27	Bromoform	JNB	1	ug/L	ND
10A0138-11	Equipment Blank Pump I	Aqueous	1/11/2010 9:00	SB	1/14/2010 4:27	1,1,2,2-Tetrachloroethane	JNB	1	ug/L	ND
10A0138-11	Equipment Blank Pump I	Aqueous	1/11/2010 9:00	SB	1/14/2010 4:27	1,3-Dichlorobenzene	JNB	1	ug/L	ND
10A0138-11	Equipment Blank Pump I	Aqueous	1/11/2010 9:00	SB	1/14/2010 4:27	1,4-Dichlorobenzene	JNB	1	ug/L	ND
10A0138-11	Equipment Blank Pump I	Aqueous	1/11/2010 9:00	SB	1/14/2010 4:27	1,2-Dichlorobenzene	JNB	1	ug/L	ND

To: Southern Earth Sciences, Inc.
Post Office Box 231238
Montgomery, Alabama 36123

Report Date: 02/19/2010
Project No.: 06-401
Project: ALDOT - Coliseum Blvd Plume

ENVIROCHEM
Environmental Laboratories
4320 Midmost Drive Mobile, AL 36609
Phone (251) 344-9106 Fax (251) 341-9492

ECI Lab Number	Sample ID	Sample Type	Sample Date	Sample d By	Date Analyzed	Analyte	Analyst	RL	Units	Result
10A0138-10	Trip Blank	Aqueous	1/11/2010 7:30	SB	1/14/2010 3:57	Chloromethane	JNB	1	ug/L	ND
10A0138-10	Trip Blank	Aqueous	1/11/2010 7:30	SB	1/14/2010 3:57	Vinyl chloride	JNB	1	ug/L	ND
10A0138-10	Trip Blank	Aqueous	1/11/2010 7:30	SB	1/14/2010 3:57	Chloroethane	JNB	1	ug/L	ND
10A0138-10	Trip Blank	Aqueous	1/11/2010 7:30	SB	1/14/2010 3:57	Trichlorofluoromethane	JNB	1	ug/L	ND
10A0138-10	Trip Blank	Aqueous	1/11/2010 7:30	SB	1/14/2010 3:57	1,1-Dichloroethene	JNB	1	ug/L	ND
10A0138-10	Trip Blank	Aqueous	1/11/2010 7:30	SB	1/14/2010 3:57	Methylene Chloride	JNB	1	ug/L	ND
10A0138-10	Trip Blank	Aqueous	1/11/2010 7:30	SB	1/14/2010 3:57	trans-1,2-Dichloroethene	JNB	1	ug/L	ND
10A0138-10	Trip Blank	Aqueous	1/11/2010 7:30	SB	1/14/2010 3:57	1,1-Dichloroethane	JNB	1	ug/L	ND
10A0138-10	Trip Blank	Aqueous	1/11/2010 7:30	SB	1/14/2010 3:57	cis-1,2-Dichloroethene	JNB	1	ug/L	ND
10A0138-10	Trip Blank	Aqueous	1/11/2010 7:30	SB	1/14/2010 3:57	Chloroform	JNB	1	ug/L	ND
10A0138-10	Trip Blank	Aqueous	1/11/2010 7:30	SB	1/14/2010 3:57	1,1,1-Trichloroethane	JNB	1	ug/L	ND
10A0138-10	Trip Blank	Aqueous	1/11/2010 7:30	SB	1/14/2010 3:57	Carbon Tetrachloride	JNB	1	ug/L	ND
10A0138-10	Trip Blank	Aqueous	1/11/2010 7:30	SB	1/14/2010 3:57	Benzene	JNB	1	ug/L	ND
10A0138-10	Trip Blank	Aqueous	1/11/2010 7:30	SB	1/14/2010 3:57	1,2-Dichloroethane	JNB	1	ug/L	ND
10A0138-10	Trip Blank	Aqueous	1/11/2010 7:30	SB	1/14/2010 3:57	Trichloroethylene	JNB	1	ug/L	ND
10A0138-10	Trip Blank	Aqueous	1/11/2010 7:30	SB	1/14/2010 3:57	1,2-Dichloropropane	JNB	1	ug/L	ND
10A0138-10	Trip Blank	Aqueous	1/11/2010 7:30	SB	1/14/2010 3:57	Bromodichloromethane	JNB	1	ug/L	ND
10A0138-10	Trip Blank	Aqueous	1/11/2010 7:30	SB	1/14/2010 3:57	cis-1,3-Dichloropropene	JNB	1	ug/L	ND
10A0138-10	Trip Blank	Aqueous	1/11/2010 7:30	SB	1/14/2010 3:57	Toluene	JNB	1	ug/L	ND
10A0138-10	Trip Blank	Aqueous	1/11/2010 7:30	SB	1/14/2010 3:57	trans-1,3-Dichloropropene	JNB	1	ug/L	ND
10A0138-10	Trip Blank	Aqueous	1/11/2010 7:30	SB	1/14/2010 3:57	1,1,2-Trichloroethane	JNB	1	ug/L	ND
10A0138-10	Trip Blank	Aqueous	1/11/2010 7:30	SB	1/14/2010 3:57	Tetrachloroethylene	JNB	1	ug/L	ND
10A0138-10	Trip Blank	Aqueous	1/11/2010 7:30	SB	1/14/2010 3:57	Dibromochloromethane	JNB	1	ug/L	ND
10A0138-10	Trip Blank	Aqueous	1/11/2010 7:30	SB	1/14/2010 3:57	Chlorobenzene	JNB	1	ug/L	ND
10A0138-10	Trip Blank	Aqueous	1/11/2010 7:30	SB	1/14/2010 3:57	1,1,1,2-Tetrachloroethane	JNB	1	ug/L	ND
10A0138-10	Trip Blank	Aqueous	1/11/2010 7:30	SB	1/14/2010 3:57	Ethylbenzene	JNB	1	ug/L	ND
10A0138-10	Trip Blank	Aqueous	1/11/2010 7:30	SB	1/14/2010 3:57	m,p-Xylene	JNB	1	ug/L	ND
10A0138-10	Trip Blank	Aqueous	1/11/2010 7:30	SB	1/14/2010 3:57	o-Xylene	JNB	1	ug/L	ND
10A0138-10	Trip Blank	Aqueous	1/11/2010 7:30	SB	1/14/2010 3:57	Bromoform	JNB	1	ug/L	ND
10A0138-10	Trip Blank	Aqueous	1/11/2010 7:30	SB	1/14/2010 3:57	1,1,2,2-Tetrachloroethane	JNB	1	ug/L	ND
10A0138-10	Trip Blank	Aqueous	1/11/2010 7:30	SB	1/14/2010 3:57	1,3-Dichlorobenzene	JNB	1	ug/L	ND
10A0138-10	Trip Blank	Aqueous	1/11/2010 7:30	SB	1/14/2010 3:57	1,4-Dichlorobenzene	JNB	1	ug/L	ND
10A0138-10	Trip Blank	Aqueous	1/11/2010 7:30	SB	1/14/2010 3:57	1,2-Dichlorobenzene	JNB	1	ug/L	ND

To: Southern Earth Sciences, Inc.
Post Office Box 231238
Montgomery, Alabama 36123

Report Date: 02/19/2010
Project No.: 06-401
Project: ALDOT - Coliseum Blvd Plume

ENVIROCHEM
Environmental Laboratories
4320 Midmost Drive Mobile, AL 36609
Phone (251) 344-9106 Fax (251) 341-9492

ECI Lab Number	Sample ID	Sample Type	Sample Date	Sample d By	Date Analyzed	Analyte	Analyst	RL	Units	Result
10A0138-04	Equipment Blank Pump V	Aqueous	1/11/2010 9:00	KH	1/13/2010 20:22	Chloromethane	JNB	1	ug/L	ND
10A0138-04	Equipment Blank Pump V	Aqueous	1/11/2010 9:00	KH	1/13/2010 20:22	Vinyl chloride	JNB	1	ug/L	ND
10A0138-04	Equipment Blank Pump V	Aqueous	1/11/2010 9:00	KH	1/13/2010 20:22	Chloroethane	JNB	1	ug/L	ND
10A0138-04	Equipment Blank Pump V	Aqueous	1/11/2010 9:00	KH	1/13/2010 20:22	Trichlorofluoromethane	JNB	1	ug/L	ND
10A0138-04	Equipment Blank Pump V	Aqueous	1/11/2010 9:00	KH	1/13/2010 20:22	1,1-Dichloroethene	JNB	1	ug/L	ND
10A0138-04	Equipment Blank Pump V	Aqueous	1/11/2010 9:00	KH	1/13/2010 20:22	Methylene Chloride	JNB	1	ug/L	ND
10A0138-04	Equipment Blank Pump V	Aqueous	1/11/2010 9:00	KH	1/13/2010 20:22	trans-1,2-Dichloroethene	JNB	1	ug/L	ND
10A0138-04	Equipment Blank Pump V	Aqueous	1/11/2010 9:00	KH	1/13/2010 20:22	1,1-Dichloroethane	JNB	1	ug/L	ND
10A0138-04	Equipment Blank Pump V	Aqueous	1/11/2010 9:00	KH	1/13/2010 20:22	cis-1,2-Dichloroethene	JNB	1	ug/L	ND
10A0138-04	Equipment Blank Pump V	Aqueous	1/11/2010 9:00	KH	1/13/2010 20:22	Chloroform	JNB	1	ug/L	ND
10A0138-04	Equipment Blank Pump V	Aqueous	1/11/2010 9:00	KH	1/13/2010 20:22	1,1,1-Trichloroethane	JNB	1	ug/L	ND
10A0138-04	Equipment Blank Pump V	Aqueous	1/11/2010 9:00	KH	1/13/2010 20:22	Carbon Tetrachloride	JNB	1	ug/L	ND
10A0138-04	Equipment Blank Pump V	Aqueous	1/11/2010 9:00	KH	1/13/2010 20:22	Benzene	JNB	1	ug/L	ND
10A0138-04	Equipment Blank Pump V	Aqueous	1/11/2010 9:00	KH	1/13/2010 20:22	1,2-Dichloroethane	JNB	1	ug/L	ND
10A0138-04	Equipment Blank Pump V	Aqueous	1/11/2010 9:00	KH	1/13/2010 20:22	Trichloroethylene	JNB	1	ug/L	ND
10A0138-04	Equipment Blank Pump V	Aqueous	1/11/2010 9:00	KH	1/13/2010 20:22	1,2-Dichloropropane	JNB	1	ug/L	ND
10A0138-04	Equipment Blank Pump V	Aqueous	1/11/2010 9:00	KH	1/13/2010 20:22	Bromodichloromethane	JNB	1	ug/L	ND
10A0138-04	Equipment Blank Pump V	Aqueous	1/11/2010 9:00	KH	1/13/2010 20:22	cis-1,3-Dichloropropene	JNB	1	ug/L	ND
10A0138-04	Equipment Blank Pump V	Aqueous	1/11/2010 9:00	KH	1/13/2010 20:22	Toluene	JNB	1	ug/L	ND
10A0138-04	Equipment Blank Pump V	Aqueous	1/11/2010 9:00	KH	1/13/2010 20:22	trans-1,3-Dichloropropene	JNB	1	ug/L	ND
10A0138-04	Equipment Blank Pump V	Aqueous	1/11/2010 9:00	KH	1/13/2010 20:22	1,1,2-Trichloroethane	JNB	1	ug/L	ND
10A0138-04	Equipment Blank Pump V	Aqueous	1/11/2010 9:00	KH	1/13/2010 20:22	Tetrachloroethylene	JNB	1	ug/L	ND
10A0138-04	Equipment Blank Pump V	Aqueous	1/11/2010 9:00	KH	1/13/2010 20:22	Dibromochloromethane	JNB	1	ug/L	ND
10A0138-04	Equipment Blank Pump V	Aqueous	1/11/2010 9:00	KH	1/13/2010 20:22	Chlorobenzene	JNB	1	ug/L	ND
10A0138-04	Equipment Blank Pump V	Aqueous	1/11/2010 9:00	KH	1/13/2010 20:22	1,1,1,2-Tetrachloroethane	JNB	1	ug/L	ND
10A0138-04	Equipment Blank Pump V	Aqueous	1/11/2010 9:00	KH	1/13/2010 20:22	Ethylbenzene	JNB	1	ug/L	ND
10A0138-04	Equipment Blank Pump V	Aqueous	1/11/2010 9:00	KH	1/13/2010 20:22	m,p-Xylene	JNB	1	ug/L	ND
10A0138-04	Equipment Blank Pump V	Aqueous	1/11/2010 9:00	KH	1/13/2010 20:22	o-Xylene	JNB	1	ug/L	ND
10A0138-04	Equipment Blank Pump V	Aqueous	1/11/2010 9:00	KH	1/13/2010 20:22	Bromoform	JNB	1	ug/L	ND
10A0138-04	Equipment Blank Pump V	Aqueous	1/11/2010 9:00	KH	1/13/2010 20:22	1,1,2,2-Tetrachloroethane	JNB	1	ug/L	ND
10A0138-04	Equipment Blank Pump V	Aqueous	1/11/2010 9:00	KH	1/13/2010 20:22	1,3-Dichlorobenzene	JNB	1	ug/L	ND
10A0138-04	Equipment Blank Pump V	Aqueous	1/11/2010 9:00	KH	1/13/2010 20:22	1,4-Dichlorobenzene	JNB	1	ug/L	ND
10A0138-04	Equipment Blank Pump V	Aqueous	1/11/2010 9:00	KH	1/13/2010 20:22	1,2-Dichlorobenzene	JNB	1	ug/L	ND

To: Southern Earth Sciences, Inc.
Post Office Box 231238
Montgomery, Alabama 36123

Report Date: 02/19/2010
Project No.: 06-401
Project: ALDOT - Coliseum Blvd Plume

ENVIROCHEM
Environmental Laboratories
4320 Midmost Drive Mobile, AL 36609
Phone (251) 344-9106 Fax (251) 341-9492

ECI Lab Number	Sample ID	Sample Type	Sample Date	Sample d By	Date Analyzed	Analyte	Analyst	RL	Units	Result
10A0138-03	Equipment Blank Pump IV	Aqueous	1/11/2010 9:00	KH	1/13/2010 19:54	Chloromethane	JNB	1	ug/L	ND
10A0138-03	Equipment Blank Pump IV	Aqueous	1/11/2010 9:00	KH	1/13/2010 19:54	Vinyl chloride	JNB	1	ug/L	ND
10A0138-03	Equipment Blank Pump IV	Aqueous	1/11/2010 9:00	KH	1/13/2010 19:54	Chloroethane	JNB	1	ug/L	ND
10A0138-03	Equipment Blank Pump IV	Aqueous	1/11/2010 9:00	KH	1/13/2010 19:54	Trichlorofluoromethane	JNB	1	ug/L	ND
10A0138-03	Equipment Blank Pump IV	Aqueous	1/11/2010 9:00	KH	1/13/2010 19:54	1,1-Dichloroethene	JNB	1	ug/L	ND
10A0138-03	Equipment Blank Pump IV	Aqueous	1/11/2010 9:00	KH	1/13/2010 19:54	Methylene Chloride	JNB	1	ug/L	ND
10A0138-03	Equipment Blank Pump IV	Aqueous	1/11/2010 9:00	KH	1/13/2010 19:54	trans-1,2-Dichloroethene	JNB	1	ug/L	ND
10A0138-03	Equipment Blank Pump IV	Aqueous	1/11/2010 9:00	KH	1/13/2010 19:54	1,1-Dichloroethane	JNB	1	ug/L	ND
10A0138-03	Equipment Blank Pump IV	Aqueous	1/11/2010 9:00	KH	1/13/2010 19:54	cis-1,2-Dichloroethene	JNB	1	ug/L	ND
10A0138-03	Equipment Blank Pump IV	Aqueous	1/11/2010 9:00	KH	1/13/2010 19:54	Chloroform	JNB	1	ug/L	ND
10A0138-03	Equipment Blank Pump IV	Aqueous	1/11/2010 9:00	KH	1/13/2010 19:54	1,1,1-Trichloroethane	JNB	1	ug/L	ND
10A0138-03	Equipment Blank Pump IV	Aqueous	1/11/2010 9:00	KH	1/13/2010 19:54	Carbon Tetrachloride	JNB	1	ug/L	ND
10A0138-03	Equipment Blank Pump IV	Aqueous	1/11/2010 9:00	KH	1/13/2010 19:54	Benzene	JNB	1	ug/L	ND
10A0138-03	Equipment Blank Pump IV	Aqueous	1/11/2010 9:00	KH	1/13/2010 19:54	1,2-Dichloroethane	JNB	1	ug/L	ND
10A0138-03	Equipment Blank Pump IV	Aqueous	1/11/2010 9:00	KH	1/13/2010 19:54	Trichloroethylene	JNB	1	ug/L	ND
10A0138-03	Equipment Blank Pump IV	Aqueous	1/11/2010 9:00	KH	1/13/2010 19:54	1,2-Dichloropropane	JNB	1	ug/L	ND
10A0138-03	Equipment Blank Pump IV	Aqueous	1/11/2010 9:00	KH	1/13/2010 19:54	Bromodichloromethane	JNB	1	ug/L	ND
10A0138-03	Equipment Blank Pump IV	Aqueous	1/11/2010 9:00	KH	1/13/2010 19:54	cis-1,3-Dichloropropene	JNB	1	ug/L	ND
10A0138-03	Equipment Blank Pump IV	Aqueous	1/11/2010 9:00	KH	1/13/2010 19:54	Toluene	JNB	1	ug/L	ND
10A0138-03	Equipment Blank Pump IV	Aqueous	1/11/2010 9:00	KH	1/13/2010 19:54	trans-1,3-Dichloropropene	JNB	1	ug/L	ND
10A0138-03	Equipment Blank Pump IV	Aqueous	1/11/2010 9:00	KH	1/13/2010 19:54	1,1,2-Trichloroethane	JNB	1	ug/L	ND
10A0138-03	Equipment Blank Pump IV	Aqueous	1/11/2010 9:00	KH	1/13/2010 19:54	Tetrachloroethylene	JNB	1	ug/L	ND
10A0138-03	Equipment Blank Pump IV	Aqueous	1/11/2010 9:00	KH	1/13/2010 19:54	Dibromochloromethane	JNB	1	ug/L	ND
10A0138-03	Equipment Blank Pump IV	Aqueous	1/11/2010 9:00	KH	1/13/2010 19:54	Chlorobenzene	JNB	1	ug/L	ND
10A0138-03	Equipment Blank Pump IV	Aqueous	1/11/2010 9:00	KH	1/13/2010 19:54	1,1,1,2-Tetrachloroethane	JNB	1	ug/L	ND
10A0138-03	Equipment Blank Pump IV	Aqueous	1/11/2010 9:00	KH	1/13/2010 19:54	Ethylbenzene	JNB	1	ug/L	ND
10A0138-03	Equipment Blank Pump IV	Aqueous	1/11/2010 9:00	KH	1/13/2010 19:54	m,p-Xylene	JNB	1	ug/L	ND
10A0138-03	Equipment Blank Pump IV	Aqueous	1/11/2010 9:00	KH	1/13/2010 19:54	o-Xylene	JNB	1	ug/L	ND
10A0138-03	Equipment Blank Pump IV	Aqueous	1/11/2010 9:00	KH	1/13/2010 19:54	Bromoform	JNB	1	ug/L	ND
10A0138-03	Equipment Blank Pump IV	Aqueous	1/11/2010 9:00	KH	1/13/2010 19:54	1,1,2,2-Tetrachloroethane	JNB	1	ug/L	ND
10A0138-03	Equipment Blank Pump IV	Aqueous	1/11/2010 9:00	KH	1/13/2010 19:54	1,3-Dichlorobenzene	JNB	1	ug/L	ND
10A0138-03	Equipment Blank Pump IV	Aqueous	1/11/2010 9:00	KH	1/13/2010 19:54	1,4-Dichlorobenzene	JNB	1	ug/L	ND
10A0138-03	Equipment Blank Pump IV	Aqueous	1/11/2010 9:00	KH	1/13/2010 19:54	1,2-Dichlorobenzene	JNB	1	ug/L	ND

To: Southern Earth Sciences, Inc.
Post Office Box 231238
Montgomery, Alabama 36123

Report Date: 02/19/2010
Project No.: 06-401
Project: ALDOT - Coliseum Blvd Plume

ENVIROCHEM
Environmental Laboratories
4320 Midmost Drive Mobile, AL 36609
Phone (251) 344-9106 Fax (251) 341-9492

ECI Lab Number	Sample ID	Sample Type	Sample Date	Sample d By	Date Analyzed	Analyte	Analyst	RL	Units	Result
10A0138-02	Equipment Blank Pump III	Aqueous	1/11/2010 9:00	KH	1/13/2010 19:25	Chloromethane	JNB	1	ug/L	ND
10A0138-02	Equipment Blank Pump III	Aqueous	1/11/2010 9:00	KH	1/13/2010 19:25	Vinyl chloride	JNB	1	ug/L	ND
10A0138-02	Equipment Blank Pump III	Aqueous	1/11/2010 9:00	KH	1/13/2010 19:25	Chloroethane	JNB	1	ug/L	ND
10A0138-02	Equipment Blank Pump III	Aqueous	1/11/2010 9:00	KH	1/13/2010 19:25	Trichlorofluoromethane	JNB	1	ug/L	ND
10A0138-02	Equipment Blank Pump III	Aqueous	1/11/2010 9:00	KH	1/13/2010 19:25	1,1-Dichloroethene	JNB	1	ug/L	ND
10A0138-02	Equipment Blank Pump III	Aqueous	1/11/2010 9:00	KH	1/13/2010 19:25	Methylene Chloride	JNB	1	ug/L	ND
10A0138-02	Equipment Blank Pump III	Aqueous	1/11/2010 9:00	KH	1/13/2010 19:25	trans-1,2-Dichloroethene	JNB	1	ug/L	ND
10A0138-02	Equipment Blank Pump III	Aqueous	1/11/2010 9:00	KH	1/13/2010 19:25	1,1-Dichloroethane	JNB	1	ug/L	ND
10A0138-02	Equipment Blank Pump III	Aqueous	1/11/2010 9:00	KH	1/13/2010 19:25	cis-1,2-Dichloroethene	JNB	1	ug/L	ND
10A0138-02	Equipment Blank Pump III	Aqueous	1/11/2010 9:00	KH	1/13/2010 19:25	Chloroform	JNB	1	ug/L	ND
10A0138-02	Equipment Blank Pump III	Aqueous	1/11/2010 9:00	KH	1/13/2010 19:25	1,1,1-Trichloroethane	JNB	1	ug/L	ND
10A0138-02	Equipment Blank Pump III	Aqueous	1/11/2010 9:00	KH	1/13/2010 19:25	Carbon Tetrachloride	JNB	1	ug/L	ND
10A0138-02	Equipment Blank Pump III	Aqueous	1/11/2010 9:00	KH	1/13/2010 19:25	Benzene	JNB	1	ug/L	ND
10A0138-02	Equipment Blank Pump III	Aqueous	1/11/2010 9:00	KH	1/13/2010 19:25	1,2-Dichloroethane	JNB	1	ug/L	ND
10A0138-02	Equipment Blank Pump III	Aqueous	1/11/2010 9:00	KH	1/13/2010 19:25	Trichloroethylene	JNB	1	ug/L	ND
10A0138-02	Equipment Blank Pump III	Aqueous	1/11/2010 9:00	KH	1/13/2010 19:25	1,2-Dichloropropane	JNB	1	ug/L	ND
10A0138-02	Equipment Blank Pump III	Aqueous	1/11/2010 9:00	KH	1/13/2010 19:25	Bromodichloromethane	JNB	1	ug/L	ND
10A0138-02	Equipment Blank Pump III	Aqueous	1/11/2010 9:00	KH	1/13/2010 19:25	cis-1,3-Dichloropropene	JNB	1	ug/L	ND
10A0138-02	Equipment Blank Pump III	Aqueous	1/11/2010 9:00	KH	1/13/2010 19:25	Toluene	JNB	1	ug/L	ND
10A0138-02	Equipment Blank Pump III	Aqueous	1/11/2010 9:00	KH	1/13/2010 19:25	trans-1,3-Dichloropropene	JNB	1	ug/L	ND
10A0138-02	Equipment Blank Pump III	Aqueous	1/11/2010 9:00	KH	1/13/2010 19:25	1,1,2-Trichloroethane	JNB	1	ug/L	ND
10A0138-02	Equipment Blank Pump III	Aqueous	1/11/2010 9:00	KH	1/13/2010 19:25	Tetrachloroethylene	JNB	1	ug/L	ND
10A0138-02	Equipment Blank Pump III	Aqueous	1/11/2010 9:00	KH	1/13/2010 19:25	Dibromochloromethane	JNB	1	ug/L	ND
10A0138-02	Equipment Blank Pump III	Aqueous	1/11/2010 9:00	KH	1/13/2010 19:25	Chlorobenzene	JNB	1	ug/L	ND
10A0138-02	Equipment Blank Pump III	Aqueous	1/11/2010 9:00	KH	1/13/2010 19:25	1,1,1,2-Tetrachloroethane	JNB	1	ug/L	ND
10A0138-02	Equipment Blank Pump III	Aqueous	1/11/2010 9:00	KH	1/13/2010 19:25	Ethylbenzene	JNB	1	ug/L	ND
10A0138-02	Equipment Blank Pump III	Aqueous	1/11/2010 9:00	KH	1/13/2010 19:25	m,p-Xylene	JNB	1	ug/L	ND
10A0138-02	Equipment Blank Pump III	Aqueous	1/11/2010 9:00	KH	1/13/2010 19:25	o-Xylene	JNB	1	ug/L	ND
10A0138-02	Equipment Blank Pump III	Aqueous	1/11/2010 9:00	KH	1/13/2010 19:25	Bromoform	JNB	1	ug/L	ND
10A0138-02	Equipment Blank Pump III	Aqueous	1/11/2010 9:00	KH	1/13/2010 19:25	1,1,2,2-Tetrachloroethane	JNB	1	ug/L	ND
10A0138-02	Equipment Blank Pump III	Aqueous	1/11/2010 9:00	KH	1/13/2010 19:25	1,3-Dichlorobenzene	JNB	1	ug/L	ND
10A0138-02	Equipment Blank Pump III	Aqueous	1/11/2010 9:00	KH	1/13/2010 19:25	1,4-Dichlorobenzene	JNB	1	ug/L	ND
10A0138-02	Equipment Blank Pump III	Aqueous	1/11/2010 9:00	KH	1/13/2010 19:25	1,2-Dichlorobenzene	JNB	1	ug/L	ND

To: Southern Earth Sciences, Inc.
Post Office Box 231238
Montgomery, Alabama 36123

Report Date: 02/19/2010
Project No.: 06-401
Project: ALDOT - Coliseum Blvd Plume

ENVIROCHEM
Environmental Laboratories
4320 Midmost Drive Mobile, AL 36609
Phone (251) 344-9106 Fax (251) 341-9492

ECI Lab Number	Sample ID	Sample Type	Sample Date	Sample d By	Date Analyzed	Analyte	Analyst	RL	Units	Result
10A0138-01	Trip Blank	Aqueous	1/11/2010 7:30	KH	1/13/2010 18:57	Chloromethane	JNB	1	ug/L	ND
10A0138-01	Trip Blank	Aqueous	1/11/2010 7:30	KH	1/13/2010 18:57	Vinyl chloride	JNB	1	ug/L	ND
10A0138-01	Trip Blank	Aqueous	1/11/2010 7:30	KH	1/13/2010 18:57	Chloroethane	JNB	1	ug/L	ND
10A0138-01	Trip Blank	Aqueous	1/11/2010 7:30	KH	1/13/2010 18:57	Trichlorofluoromethane	JNB	1	ug/L	ND
10A0138-01	Trip Blank	Aqueous	1/11/2010 7:30	KH	1/13/2010 18:57	1,1-Dichloroethene	JNB	1	ug/L	ND
10A0138-01	Trip Blank	Aqueous	1/11/2010 7:30	KH	1/13/2010 18:57	Methylene Chloride	JNB	1	ug/L	ND
10A0138-01	Trip Blank	Aqueous	1/11/2010 7:30	KH	1/13/2010 18:57	trans-1,2-Dichloroethene	JNB	1	ug/L	ND
10A0138-01	Trip Blank	Aqueous	1/11/2010 7:30	KH	1/13/2010 18:57	1,1-Dichloroethane	JNB	1	ug/L	ND
10A0138-01	Trip Blank	Aqueous	1/11/2010 7:30	KH	1/13/2010 18:57	cis-1,2-Dichloroethene	JNB	1	ug/L	ND
10A0138-01	Trip Blank	Aqueous	1/11/2010 7:30	KH	1/13/2010 18:57	Chloroform	JNB	1	ug/L	ND
10A0138-01	Trip Blank	Aqueous	1/11/2010 7:30	KH	1/13/2010 18:57	1,1,1-Trichloroethane	JNB	1	ug/L	ND
10A0138-01	Trip Blank	Aqueous	1/11/2010 7:30	KH	1/13/2010 18:57	Carbon Tetrachloride	JNB	1	ug/L	ND
10A0138-01	Trip Blank	Aqueous	1/11/2010 7:30	KH	1/13/2010 18:57	Benzene	JNB	1	ug/L	ND
10A0138-01	Trip Blank	Aqueous	1/11/2010 7:30	KH	1/13/2010 18:57	1,2-Dichloroethane	JNB	1	ug/L	ND
10A0138-01	Trip Blank	Aqueous	1/11/2010 7:30	KH	1/13/2010 18:57	Trichloroethylene	JNB	1	ug/L	ND
10A0138-01	Trip Blank	Aqueous	1/11/2010 7:30	KH	1/13/2010 18:57	1,2-Dichloropropane	JNB	1	ug/L	ND
10A0138-01	Trip Blank	Aqueous	1/11/2010 7:30	KH	1/13/2010 18:57	Bromodichloromethane	JNB	1	ug/L	ND
10A0138-01	Trip Blank	Aqueous	1/11/2010 7:30	KH	1/13/2010 18:57	cis-1,3-Dichloropropene	JNB	1	ug/L	ND
10A0138-01	Trip Blank	Aqueous	1/11/2010 7:30	KH	1/13/2010 18:57	Toluene	JNB	1	ug/L	ND
10A0138-01	Trip Blank	Aqueous	1/11/2010 7:30	KH	1/13/2010 18:57	trans-1,3-Dichloropropene	JNB	1	ug/L	ND
10A0138-01	Trip Blank	Aqueous	1/11/2010 7:30	KH	1/13/2010 18:57	1,1,2-Trichloroethane	JNB	1	ug/L	ND
10A0138-01	Trip Blank	Aqueous	1/11/2010 7:30	KH	1/13/2010 18:57	Tetrachloroethylene	JNB	1	ug/L	ND
10A0138-01	Trip Blank	Aqueous	1/11/2010 7:30	KH	1/13/2010 18:57	Dibromochloromethane	JNB	1	ug/L	ND
10A0138-01	Trip Blank	Aqueous	1/11/2010 7:30	KH	1/13/2010 18:57	Chlorobenzene	JNB	1	ug/L	ND
10A0138-01	Trip Blank	Aqueous	1/11/2010 7:30	KH	1/13/2010 18:57	1,1,1,2-Tetrachloroethane	JNB	1	ug/L	ND
10A0138-01	Trip Blank	Aqueous	1/11/2010 7:30	KH	1/13/2010 18:57	Ethylbenzene	JNB	1	ug/L	ND
10A0138-01	Trip Blank	Aqueous	1/11/2010 7:30	KH	1/13/2010 18:57	m,p-Xylene	JNB	1	ug/L	ND
10A0138-01	Trip Blank	Aqueous	1/11/2010 7:30	KH	1/13/2010 18:57	o-Xylene	JNB	1	ug/L	ND
10A0138-01	Trip Blank	Aqueous	1/11/2010 7:30	KH	1/13/2010 18:57	Bromoform	JNB	1	ug/L	ND
10A0138-01	Trip Blank	Aqueous	1/11/2010 7:30	KH	1/13/2010 18:57	1,1,2,2-Tetrachloroethane	JNB	1	ug/L	ND
10A0138-01	Trip Blank	Aqueous	1/11/2010 7:30	KH	1/13/2010 18:57	1,3-Dichlorobenzene	JNB	1	ug/L	ND
10A0138-01	Trip Blank	Aqueous	1/11/2010 7:30	KH	1/13/2010 18:57	1,4-Dichlorobenzene	JNB	1	ug/L	ND
10A0138-01	Trip Blank	Aqueous	1/11/2010 7:30	KH	1/13/2010 18:57	1,2-Dichlorobenzene	JNB	1	ug/L	ND

To: Southern Earth Sciences, Inc.
Post Office Box 231238
Montgomery, Alabama 36123

Report Date: 02/19/2010
Project No.: 06-401
Project: ALDOT - Coliseum Blvd Plume

ENVIROCHEM
Environmental Laboratories
4320 Midmost Drive Mobile, AL 36609
Phone (251) 344-9106 Fax (251) 341-9492

ECI Lab Number	Sample ID	Sample Type	Sample Date	Sample d By	Date Analyzed	Analyte	Analyst	RL	Units	Result
10A0137-09	Trip Blank	Aqueous	1/9/2010 7:00	HW	1/13/2010 18:28	Chloromethane	JNB	1	ug/L	ND
10A0137-09	Trip Blank	Aqueous	1/9/2010 7:00	HW	1/13/2010 18:28	Vinyl chloride	JNB	1	ug/L	ND
10A0137-09	Trip Blank	Aqueous	1/9/2010 7:00	HW	1/13/2010 18:28	Chloroethane	JNB	1	ug/L	ND
10A0137-09	Trip Blank	Aqueous	1/9/2010 7:00	HW	1/13/2010 18:28	Trichlorofluoromethane	JNB	1	ug/L	ND
10A0137-09	Trip Blank	Aqueous	1/9/2010 7:00	HW	1/13/2010 18:28	1,1-Dichloroethene	JNB	1	ug/L	ND
10A0137-09	Trip Blank	Aqueous	1/9/2010 7:00	HW	1/13/2010 18:28	Methylene Chloride	JNB	1	ug/L	ND
10A0137-09	Trip Blank	Aqueous	1/9/2010 7:00	HW	1/13/2010 18:28	trans-1,2-Dichloroethene	JNB	1	ug/L	ND
10A0137-09	Trip Blank	Aqueous	1/9/2010 7:00	HW	1/13/2010 18:28	1,1-Dichloroethane	JNB	1	ug/L	ND
10A0137-09	Trip Blank	Aqueous	1/9/2010 7:00	HW	1/13/2010 18:28	cis-1,2-Dichloroethene	JNB	1	ug/L	ND
10A0137-09	Trip Blank	Aqueous	1/9/2010 7:00	HW	1/13/2010 18:28	Chloroform	JNB	1	ug/L	ND
10A0137-09	Trip Blank	Aqueous	1/9/2010 7:00	HW	1/13/2010 18:28	1,1,1-Trichloroethane	JNB	1	ug/L	ND
10A0137-09	Trip Blank	Aqueous	1/9/2010 7:00	HW	1/13/2010 18:28	Carbon Tetrachloride	JNB	1	ug/L	ND
10A0137-09	Trip Blank	Aqueous	1/9/2010 7:00	HW	1/13/2010 18:28	Benzene	JNB	1	ug/L	ND
10A0137-09	Trip Blank	Aqueous	1/9/2010 7:00	HW	1/13/2010 18:28	1,2-Dichloroethane	JNB	1	ug/L	ND
10A0137-09	Trip Blank	Aqueous	1/9/2010 7:00	HW	1/13/2010 18:28	Trichloroethylene	JNB	1	ug/L	ND
10A0137-09	Trip Blank	Aqueous	1/9/2010 7:00	HW	1/13/2010 18:28	1,2-Dichloropropane	JNB	1	ug/L	ND
10A0137-09	Trip Blank	Aqueous	1/9/2010 7:00	HW	1/13/2010 18:28	Bromodichloromethane	JNB	1	ug/L	ND
10A0137-09	Trip Blank	Aqueous	1/9/2010 7:00	HW	1/13/2010 18:28	cis-1,3-Dichloropropene	JNB	1	ug/L	ND
10A0137-09	Trip Blank	Aqueous	1/9/2010 7:00	HW	1/13/2010 18:28	Toluene	JNB	1	ug/L	ND
10A0137-09	Trip Blank	Aqueous	1/9/2010 7:00	HW	1/13/2010 18:28	trans-1,3-Dichloropropene	JNB	1	ug/L	ND
10A0137-09	Trip Blank	Aqueous	1/9/2010 7:00	HW	1/13/2010 18:28	1,1,2-Trichloroethane	JNB	1	ug/L	ND
10A0137-09	Trip Blank	Aqueous	1/9/2010 7:00	HW	1/13/2010 18:28	Tetrachloroethylene	JNB	1	ug/L	ND
10A0137-09	Trip Blank	Aqueous	1/9/2010 7:00	HW	1/13/2010 18:28	Dibromochloromethane	JNB	1	ug/L	ND
10A0137-09	Trip Blank	Aqueous	1/9/2010 7:00	HW	1/13/2010 18:28	Chlorobenzene	JNB	1	ug/L	ND
10A0137-09	Trip Blank	Aqueous	1/9/2010 7:00	HW	1/13/2010 18:28	1,1,1,2-Tetrachloroethane	JNB	1	ug/L	ND
10A0137-09	Trip Blank	Aqueous	1/9/2010 7:00	HW	1/13/2010 18:28	Ethylbenzene	JNB	1	ug/L	ND
10A0137-09	Trip Blank	Aqueous	1/9/2010 7:00	HW	1/13/2010 18:28	m,p-Xylene	JNB	1	ug/L	ND
10A0137-09	Trip Blank	Aqueous	1/9/2010 7:00	HW	1/13/2010 18:28	o-Xylene	JNB	1	ug/L	ND
10A0137-09	Trip Blank	Aqueous	1/9/2010 7:00	HW	1/13/2010 18:28	Bromoform	JNB	1	ug/L	ND
10A0137-09	Trip Blank	Aqueous	1/9/2010 7:00	HW	1/13/2010 18:28	1,1,2,2-Tetrachloroethane	JNB	1	ug/L	ND
10A0137-09	Trip Blank	Aqueous	1/9/2010 7:00	HW	1/13/2010 18:28	1,3-Dichlorobenzene	JNB	1	ug/L	ND
10A0137-09	Trip Blank	Aqueous	1/9/2010 7:00	HW	1/13/2010 18:28	1,4-Dichlorobenzene	JNB	1	ug/L	ND
10A0137-09	Trip Blank	Aqueous	1/9/2010 7:00	HW	1/13/2010 18:28	1,2-Dichlorobenzene	JNB	1	ug/L	ND

To: Southern Earth Sciences, Inc.
Post Office Box 231238
Montgomery, Alabama 36123

Report Date: 02/19/2010
Project No.: 06-401
Project: ALDOT - Coliseum Blvd Plume

ENVIROCHEM
Environmental Laboratories
4320 Midmost Drive Mobile, AL 36609
Phone (251) 344-9106 Fax (251) 341-9492

ECI Lab Number	Sample ID	Sample Type	Sample Date	Sample d By	Date Analyzed	Analyte	Analyst	RL	Units	Result
10A0137-07	Equipment Blank Pump VI	Aqueous	1/9/2010 8:00	SB	1/13/2010 18:00	Chloromethane	JNB	1	ug/L	ND
10A0137-07	Equipment Blank Pump VI	Aqueous	1/9/2010 8:00	SB	1/13/2010 18:00	Vinyl chloride	JNB	1	ug/L	ND
10A0137-07	Equipment Blank Pump VI	Aqueous	1/9/2010 8:00	SB	1/13/2010 18:00	Chloroethane	JNB	1	ug/L	ND
10A0137-07	Equipment Blank Pump VI	Aqueous	1/9/2010 8:00	SB	1/13/2010 18:00	Trichlorofluoromethane	JNB	1	ug/L	ND
10A0137-07	Equipment Blank Pump VI	Aqueous	1/9/2010 8:00	SB	1/13/2010 18:00	1,1-Dichloroethene	JNB	1	ug/L	ND
10A0137-07	Equipment Blank Pump VI	Aqueous	1/9/2010 8:00	SB	1/13/2010 18:00	Methylene Chloride	JNB	1	ug/L	ND
10A0137-07	Equipment Blank Pump VI	Aqueous	1/9/2010 8:00	SB	1/13/2010 18:00	trans-1,2-Dichloroethene	JNB	1	ug/L	ND
10A0137-07	Equipment Blank Pump VI	Aqueous	1/9/2010 8:00	SB	1/13/2010 18:00	1,1-Dichloroethane	JNB	1	ug/L	ND
10A0137-07	Equipment Blank Pump VI	Aqueous	1/9/2010 8:00	SB	1/13/2010 18:00	cis-1,2-Dichloroethene	JNB	1	ug/L	ND
10A0137-07	Equipment Blank Pump VI	Aqueous	1/9/2010 8:00	SB	1/13/2010 18:00	Chloroform	JNB	1	ug/L	ND
10A0137-07	Equipment Blank Pump VI	Aqueous	1/9/2010 8:00	SB	1/13/2010 18:00	1,1,1-Trichloroethane	JNB	1	ug/L	ND
10A0137-07	Equipment Blank Pump VI	Aqueous	1/9/2010 8:00	SB	1/13/2010 18:00	Carbon Tetrachloride	JNB	1	ug/L	ND
10A0137-07	Equipment Blank Pump VI	Aqueous	1/9/2010 8:00	SB	1/13/2010 18:00	Benzene	JNB	1	ug/L	ND
10A0137-07	Equipment Blank Pump VI	Aqueous	1/9/2010 8:00	SB	1/13/2010 18:00	1,2-Dichloroethane	JNB	1	ug/L	ND
10A0137-07	Equipment Blank Pump VI	Aqueous	1/9/2010 8:00	SB	1/13/2010 18:00	Trichloroethylene	JNB	1	ug/L	ND
10A0137-07	Equipment Blank Pump VI	Aqueous	1/9/2010 8:00	SB	1/13/2010 18:00	1,2-Dichloropropane	JNB	1	ug/L	ND
10A0137-07	Equipment Blank Pump VI	Aqueous	1/9/2010 8:00	SB	1/13/2010 18:00	Bromodichloromethane	JNB	1	ug/L	ND
10A0137-07	Equipment Blank Pump VI	Aqueous	1/9/2010 8:00	SB	1/13/2010 18:00	cis-1,3-Dichloropropene	JNB	1	ug/L	ND
10A0137-07	Equipment Blank Pump VI	Aqueous	1/9/2010 8:00	SB	1/13/2010 18:00	Toluene	JNB	1	ug/L	ND
10A0137-07	Equipment Blank Pump VI	Aqueous	1/9/2010 8:00	SB	1/13/2010 18:00	trans-1,3-Dichloropropene	JNB	1	ug/L	ND
10A0137-07	Equipment Blank Pump VI	Aqueous	1/9/2010 8:00	SB	1/13/2010 18:00	1,1,2-Trichloroethane	JNB	1	ug/L	ND
10A0137-07	Equipment Blank Pump VI	Aqueous	1/9/2010 8:00	SB	1/13/2010 18:00	Tetrachloroethylene	JNB	1	ug/L	ND
10A0137-07	Equipment Blank Pump VI	Aqueous	1/9/2010 8:00	SB	1/13/2010 18:00	Dibromochloromethane	JNB	1	ug/L	ND
10A0137-07	Equipment Blank Pump VI	Aqueous	1/9/2010 8:00	SB	1/13/2010 18:00	Chlorobenzene	JNB	1	ug/L	ND
10A0137-07	Equipment Blank Pump VI	Aqueous	1/9/2010 8:00	SB	1/13/2010 18:00	1,1,1,2-Tetrachloroethane	JNB	1	ug/L	ND
10A0137-07	Equipment Blank Pump VI	Aqueous	1/9/2010 8:00	SB	1/13/2010 18:00	Ethylbenzene	JNB	1	ug/L	ND
10A0137-07	Equipment Blank Pump VI	Aqueous	1/9/2010 8:00	SB	1/13/2010 18:00	m,p-Xylene	JNB	1	ug/L	ND
10A0137-07	Equipment Blank Pump VI	Aqueous	1/9/2010 8:00	SB	1/13/2010 18:00	o-Xylene	JNB	1	ug/L	ND
10A0137-07	Equipment Blank Pump VI	Aqueous	1/9/2010 8:00	SB	1/13/2010 18:00	Bromoform	JNB	1	ug/L	ND
10A0137-07	Equipment Blank Pump VI	Aqueous	1/9/2010 8:00	SB	1/13/2010 18:00	1,1,2,2-Tetrachloroethane	JNB	1	ug/L	ND
10A0137-07	Equipment Blank Pump VI	Aqueous	1/9/2010 8:00	SB	1/13/2010 18:00	1,3-Dichlorobenzene	JNB	1	ug/L	ND
10A0137-07	Equipment Blank Pump VI	Aqueous	1/9/2010 8:00	SB	1/13/2010 18:00	1,4-Dichlorobenzene	JNB	1	ug/L	ND
10A0137-07	Equipment Blank Pump VI	Aqueous	1/9/2010 8:00	SB	1/13/2010 18:00	1,2-Dichlorobenzene	JNB	1	ug/L	ND

To: Southern Earth Sciences, Inc.
Post Office Box 231238
Montgomery, Alabama 36123

Report Date: 02/19/2010
Project No.: 06-401
Project: ALDOT - Coliseum Blvd Plume

ENVIROCHEM
Environmental Laboratories
4320 Midmost Drive Mobile, AL 36609
Phone (251) 344-9106 Fax (251) 341-9492

ECI Lab Number	Sample ID	Sample Type	Sample Date	Sample d By	Date Analyzed	Analyte	Analyst	RL	Units	Result
10A0137-06	Trip Blank	Aqueous	1/9/2010 7:00	SB	1/13/2010 17:32	Chloromethane	JNB	1	ug/L	ND
10A0137-06	Trip Blank	Aqueous	1/9/2010 7:00	SB	1/13/2010 17:32	Vinyl chloride	JNB	1	ug/L	ND
10A0137-06	Trip Blank	Aqueous	1/9/2010 7:00	SB	1/13/2010 17:32	Chloroethane	JNB	1	ug/L	ND
10A0137-06	Trip Blank	Aqueous	1/9/2010 7:00	SB	1/13/2010 17:32	Trichlorofluoromethane	JNB	1	ug/L	ND
10A0137-06	Trip Blank	Aqueous	1/9/2010 7:00	SB	1/13/2010 17:32	1,1-Dichloroethene	JNB	1	ug/L	ND
10A0137-06	Trip Blank	Aqueous	1/9/2010 7:00	SB	1/13/2010 17:32	Methylene Chloride	JNB	1	ug/L	ND
10A0137-06	Trip Blank	Aqueous	1/9/2010 7:00	SB	1/13/2010 17:32	trans-1,2-Dichloroethene	JNB	1	ug/L	ND
10A0137-06	Trip Blank	Aqueous	1/9/2010 7:00	SB	1/13/2010 17:32	1,1-Dichloroethane	JNB	1	ug/L	ND
10A0137-06	Trip Blank	Aqueous	1/9/2010 7:00	SB	1/13/2010 17:32	cis-1,2-Dichloroethene	JNB	1	ug/L	ND
10A0137-06	Trip Blank	Aqueous	1/9/2010 7:00	SB	1/13/2010 17:32	Chloroform	JNB	1	ug/L	ND
10A0137-06	Trip Blank	Aqueous	1/9/2010 7:00	SB	1/13/2010 17:32	1,1,1-Trichloroethane	JNB	1	ug/L	ND
10A0137-06	Trip Blank	Aqueous	1/9/2010 7:00	SB	1/13/2010 17:32	Carbon Tetrachloride	JNB	1	ug/L	ND
10A0137-06	Trip Blank	Aqueous	1/9/2010 7:00	SB	1/13/2010 17:32	Benzene	JNB	1	ug/L	ND
10A0137-06	Trip Blank	Aqueous	1/9/2010 7:00	SB	1/13/2010 17:32	1,2-Dichloroethane	JNB	1	ug/L	ND
10A0137-06	Trip Blank	Aqueous	1/9/2010 7:00	SB	1/13/2010 17:32	Trichloroethylene	JNB	1	ug/L	ND
10A0137-06	Trip Blank	Aqueous	1/9/2010 7:00	SB	1/13/2010 17:32	1,2-Dichloropropane	JNB	1	ug/L	ND
10A0137-06	Trip Blank	Aqueous	1/9/2010 7:00	SB	1/13/2010 17:32	Bromodichloromethane	JNB	1	ug/L	ND
10A0137-06	Trip Blank	Aqueous	1/9/2010 7:00	SB	1/13/2010 17:32	cis-1,3-Dichloropropene	JNB	1	ug/L	ND
10A0137-06	Trip Blank	Aqueous	1/9/2010 7:00	SB	1/13/2010 17:32	Toluene	JNB	1	ug/L	ND
10A0137-06	Trip Blank	Aqueous	1/9/2010 7:00	SB	1/13/2010 17:32	trans-1,3-Dichloropropene	JNB	1	ug/L	ND
10A0137-06	Trip Blank	Aqueous	1/9/2010 7:00	SB	1/13/2010 17:32	1,1,2-Trichloroethane	JNB	1	ug/L	ND
10A0137-06	Trip Blank	Aqueous	1/9/2010 7:00	SB	1/13/2010 17:32	Tetrachloroethylene	JNB	1	ug/L	ND
10A0137-06	Trip Blank	Aqueous	1/9/2010 7:00	SB	1/13/2010 17:32	Dibromochloromethane	JNB	1	ug/L	ND
10A0137-06	Trip Blank	Aqueous	1/9/2010 7:00	SB	1/13/2010 17:32	Chlorobenzene	JNB	1	ug/L	ND
10A0137-06	Trip Blank	Aqueous	1/9/2010 7:00	SB	1/13/2010 17:32	1,1,1,2-Tetrachloroethane	JNB	1	ug/L	ND
10A0137-06	Trip Blank	Aqueous	1/9/2010 7:00	SB	1/13/2010 17:32	Ethylbenzene	JNB	1	ug/L	ND
10A0137-06	Trip Blank	Aqueous	1/9/2010 7:00	SB	1/13/2010 17:32	m,p-Xylene	JNB	1	ug/L	ND
10A0137-06	Trip Blank	Aqueous	1/9/2010 7:00	SB	1/13/2010 17:32	o-Xylene	JNB	1	ug/L	ND
10A0137-06	Trip Blank	Aqueous	1/9/2010 7:00	SB	1/13/2010 17:32	Bromoform	JNB	1	ug/L	ND
10A0137-06	Trip Blank	Aqueous	1/9/2010 7:00	SB	1/13/2010 17:32	1,1,2,2-Tetrachloroethane	JNB	1	ug/L	ND
10A0137-06	Trip Blank	Aqueous	1/9/2010 7:00	SB	1/13/2010 17:32	1,3-Dichlorobenzene	JNB	1	ug/L	ND
10A0137-06	Trip Blank	Aqueous	1/9/2010 7:00	SB	1/13/2010 17:32	1,4-Dichlorobenzene	JNB	1	ug/L	ND
10A0137-06	Trip Blank	Aqueous	1/9/2010 7:00	SB	1/13/2010 17:32	1,2-Dichlorobenzene	JNB	1	ug/L	ND

To: Southern Earth Sciences, Inc.
Post Office Box 231238
Montgomery, Alabama 36123

Report Date: 02/19/2010
Project No.: 06-401
Project: ALDOT - Coliseum Blvd Plume

ENVIROCHEM
Environmental Laboratories
4320 Midmost Drive Mobile, AL 36609
Phone (251) 344-9106 Fax (251) 341-9492

ECI Lab Number	Sample ID	Sample Type	Sample Date	Sample d By	Date Analyzed	Analyte	Analyst	RL	Units	Result
10A0137-02	Equipment Blank Pump IV	Aqueous	1/9/2010 8:00	KH	1/13/2010 20:42	Chloromethane	JNB	1	ug/L	ND
10A0137-02	Equipment Blank Pump IV	Aqueous	1/9/2010 8:00	KH	1/13/2010 20:42	Vinyl chloride	JNB	1	ug/L	ND
10A0137-02	Equipment Blank Pump IV	Aqueous	1/9/2010 8:00	KH	1/13/2010 20:42	Chloroethane	JNB	1	ug/L	ND
10A0137-02	Equipment Blank Pump IV	Aqueous	1/9/2010 8:00	KH	1/13/2010 20:42	Trichlorofluoromethane	JNB	1	ug/L	ND
10A0137-02	Equipment Blank Pump IV	Aqueous	1/9/2010 8:00	KH	1/13/2010 20:42	1,1-Dichloroethene	JNB	1	ug/L	ND
10A0137-02	Equipment Blank Pump IV	Aqueous	1/9/2010 8:00	KH	1/13/2010 20:42	Methylene Chloride	JNB	1	ug/L	ND
10A0137-02	Equipment Blank Pump IV	Aqueous	1/9/2010 8:00	KH	1/13/2010 20:42	trans-1,2-Dichloroethene	JNB	1	ug/L	ND
10A0137-02	Equipment Blank Pump IV	Aqueous	1/9/2010 8:00	KH	1/13/2010 20:42	1,1-Dichloroethane	JNB	1	ug/L	ND
10A0137-02	Equipment Blank Pump IV	Aqueous	1/9/2010 8:00	KH	1/13/2010 20:42	cis-1,2-Dichloroethene	JNB	1	ug/L	ND
10A0137-02	Equipment Blank Pump IV	Aqueous	1/9/2010 8:00	KH	1/13/2010 20:42	Chloroform	JNB	1	ug/L	ND
10A0137-02	Equipment Blank Pump IV	Aqueous	1/9/2010 8:00	KH	1/13/2010 20:42	1,1,1-Trichloroethane	JNB	1	ug/L	ND
10A0137-02	Equipment Blank Pump IV	Aqueous	1/9/2010 8:00	KH	1/13/2010 20:42	Carbon Tetrachloride	JNB	1	ug/L	ND
10A0137-02	Equipment Blank Pump IV	Aqueous	1/9/2010 8:00	KH	1/13/2010 20:42	Benzene	JNB	1	ug/L	ND
10A0137-02	Equipment Blank Pump IV	Aqueous	1/9/2010 8:00	KH	1/13/2010 20:42	1,2-Dichloroethane	JNB	1	ug/L	ND
10A0137-02	Equipment Blank Pump IV	Aqueous	1/9/2010 8:00	KH	1/13/2010 20:42	Trichloroethylene	JNB	1	ug/L	ND
10A0137-02	Equipment Blank Pump IV	Aqueous	1/9/2010 8:00	KH	1/13/2010 20:42	1,2-Dichloropropane	JNB	1	ug/L	ND
10A0137-02	Equipment Blank Pump IV	Aqueous	1/9/2010 8:00	KH	1/13/2010 20:42	Bromodichloromethane	JNB	1	ug/L	ND
10A0137-02	Equipment Blank Pump IV	Aqueous	1/9/2010 8:00	KH	1/13/2010 20:42	cis-1,3-Dichloropropene	JNB	1	ug/L	ND
10A0137-02	Equipment Blank Pump IV	Aqueous	1/9/2010 8:00	KH	1/13/2010 20:42	Toluene	JNB	1	ug/L	ND
10A0137-02	Equipment Blank Pump IV	Aqueous	1/9/2010 8:00	KH	1/13/2010 20:42	trans-1,3-Dichloropropene	JNB	1	ug/L	ND
10A0137-02	Equipment Blank Pump IV	Aqueous	1/9/2010 8:00	KH	1/13/2010 20:42	1,1,2-Trichloroethane	JNB	1	ug/L	ND
10A0137-02	Equipment Blank Pump IV	Aqueous	1/9/2010 8:00	KH	1/13/2010 20:42	Tetrachloroethylene	JNB	1	ug/L	ND
10A0137-02	Equipment Blank Pump IV	Aqueous	1/9/2010 8:00	KH	1/13/2010 20:42	Dibromochloromethane	JNB	1	ug/L	ND
10A0137-02	Equipment Blank Pump IV	Aqueous	1/9/2010 8:00	KH	1/13/2010 20:42	Chlorobenzene	JNB	1	ug/L	ND
10A0137-02	Equipment Blank Pump IV	Aqueous	1/9/2010 8:00	KH	1/13/2010 20:42	1,1,1,2-Tetrachloroethane	JNB	1	ug/L	ND
10A0137-02	Equipment Blank Pump IV	Aqueous	1/9/2010 8:00	KH	1/13/2010 20:42	Ethylbenzene	JNB	1	ug/L	ND
10A0137-02	Equipment Blank Pump IV	Aqueous	1/9/2010 8:00	KH	1/13/2010 20:42	m,p-Xylene	JNB	1	ug/L	ND
10A0137-02	Equipment Blank Pump IV	Aqueous	1/9/2010 8:00	KH	1/13/2010 20:42	o-Xylene	JNB	1	ug/L	ND
10A0137-02	Equipment Blank Pump IV	Aqueous	1/9/2010 8:00	KH	1/13/2010 20:42	Bromoform	JNB	1	ug/L	ND
10A0137-02	Equipment Blank Pump IV	Aqueous	1/9/2010 8:00	KH	1/13/2010 20:42	1,1,2,2-Tetrachloroethane	JNB	1	ug/L	ND
10A0137-02	Equipment Blank Pump IV	Aqueous	1/9/2010 8:00	KH	1/13/2010 20:42	1,3-Dichlorobenzene	JNB	1	ug/L	ND
10A0137-02	Equipment Blank Pump IV	Aqueous	1/9/2010 8:00	KH	1/13/2010 20:42	1,4-Dichlorobenzene	JNB	1	ug/L	ND
10A0137-02	Equipment Blank Pump IV	Aqueous	1/9/2010 8:00	KH	1/13/2010 20:42	1,2-Dichlorobenzene	JNB	1	ug/L	ND

To: Southern Earth Sciences, Inc.
Post Office Box 231238
Montgomery, Alabama 36123

Report Date: 02/19/2010
Project No.: 06-401
Project: ALDOT - Coliseum Blvd Plume

ENVIROCHEM
Environmental Laboratories
4320 Midmost Drive Mobile, AL 36609
Phone (251) 344-9106 Fax (251) 341-9492

ECI Lab Number	Sample ID	Sample Type	Sample Date	Sample d By	Date Analyzed	Analyte	Analyst	RL	Units	Result
10A0137-01	Trip Blank	Aqueous	1/9/2010 7:00	KH	1/13/2010 20:05	Chloromethane	JNB	1	ug/L	ND
10A0137-01	Trip Blank	Aqueous	1/9/2010 7:00	KH	1/13/2010 20:05	Vinyl chloride	JNB	1	ug/L	ND
10A0137-01	Trip Blank	Aqueous	1/9/2010 7:00	KH	1/13/2010 20:05	Chloroethane	JNB	1	ug/L	ND
10A0137-01	Trip Blank	Aqueous	1/9/2010 7:00	KH	1/13/2010 20:05	Trichlorofluoromethane	JNB	1	ug/L	ND
10A0137-01	Trip Blank	Aqueous	1/9/2010 7:00	KH	1/13/2010 20:05	1,1-Dichloroethene	JNB	1	ug/L	ND
10A0137-01	Trip Blank	Aqueous	1/9/2010 7:00	KH	1/13/2010 20:05	Methylene Chloride	JNB	1	ug/L	ND
10A0137-01	Trip Blank	Aqueous	1/9/2010 7:00	KH	1/13/2010 20:05	trans-1,2-Dichloroethene	JNB	1	ug/L	ND
10A0137-01	Trip Blank	Aqueous	1/9/2010 7:00	KH	1/13/2010 20:05	1,1-Dichloroethane	JNB	1	ug/L	ND
10A0137-01	Trip Blank	Aqueous	1/9/2010 7:00	KH	1/13/2010 20:05	cis-1,2-Dichloroethene	JNB	1	ug/L	ND
10A0137-01	Trip Blank	Aqueous	1/9/2010 7:00	KH	1/13/2010 20:05	Chloroform	JNB	1	ug/L	ND
10A0137-01	Trip Blank	Aqueous	1/9/2010 7:00	KH	1/13/2010 20:05	1,1,1-Trichloroethane	JNB	1	ug/L	ND
10A0137-01	Trip Blank	Aqueous	1/9/2010 7:00	KH	1/13/2010 20:05	Carbon Tetrachloride	JNB	1	ug/L	ND
10A0137-01	Trip Blank	Aqueous	1/9/2010 7:00	KH	1/13/2010 20:05	Benzene	JNB	1	ug/L	ND
10A0137-01	Trip Blank	Aqueous	1/9/2010 7:00	KH	1/13/2010 20:05	1,2-Dichloroethane	JNB	1	ug/L	ND
10A0137-01	Trip Blank	Aqueous	1/9/2010 7:00	KH	1/13/2010 20:05	Trichloroethylene	JNB	1	ug/L	ND
10A0137-01	Trip Blank	Aqueous	1/9/2010 7:00	KH	1/13/2010 20:05	1,2-Dichloropropane	JNB	1	ug/L	ND
10A0137-01	Trip Blank	Aqueous	1/9/2010 7:00	KH	1/13/2010 20:05	Bromodichloromethane	JNB	1	ug/L	ND
10A0137-01	Trip Blank	Aqueous	1/9/2010 7:00	KH	1/13/2010 20:05	cis-1,3-Dichloropropene	JNB	1	ug/L	ND
10A0137-01	Trip Blank	Aqueous	1/9/2010 7:00	KH	1/13/2010 20:05	Toluene	JNB	1	ug/L	ND
10A0137-01	Trip Blank	Aqueous	1/9/2010 7:00	KH	1/13/2010 20:05	trans-1,3-Dichloropropene	JNB	1	ug/L	ND
10A0137-01	Trip Blank	Aqueous	1/9/2010 7:00	KH	1/13/2010 20:05	1,1,2-Trichloroethane	JNB	1	ug/L	ND
10A0137-01	Trip Blank	Aqueous	1/9/2010 7:00	KH	1/13/2010 20:05	Tetrachloroethylene	JNB	1	ug/L	ND
10A0137-01	Trip Blank	Aqueous	1/9/2010 7:00	KH	1/13/2010 20:05	Dibromochloromethane	JNB	1	ug/L	ND
10A0137-01	Trip Blank	Aqueous	1/9/2010 7:00	KH	1/13/2010 20:05	Chlorobenzene	JNB	1	ug/L	ND
10A0137-01	Trip Blank	Aqueous	1/9/2010 7:00	KH	1/13/2010 20:05	1,1,1,2-Tetrachloroethane	JNB	1	ug/L	ND
10A0137-01	Trip Blank	Aqueous	1/9/2010 7:00	KH	1/13/2010 20:05	Ethylbenzene	JNB	1	ug/L	ND
10A0137-01	Trip Blank	Aqueous	1/9/2010 7:00	KH	1/13/2010 20:05	m,p-Xylene	JNB	1	ug/L	ND
10A0137-01	Trip Blank	Aqueous	1/9/2010 7:00	KH	1/13/2010 20:05	o-Xylene	JNB	1	ug/L	ND
10A0137-01	Trip Blank	Aqueous	1/9/2010 7:00	KH	1/13/2010 20:05	Bromoform	JNB	1	ug/L	ND
10A0137-01	Trip Blank	Aqueous	1/9/2010 7:00	KH	1/13/2010 20:05	1,1,2,2-Tetrachloroethane	JNB	1	ug/L	ND
10A0137-01	Trip Blank	Aqueous	1/9/2010 7:00	KH	1/13/2010 20:05	1,3-Dichlorobenzene	JNB	1	ug/L	ND
10A0137-01	Trip Blank	Aqueous	1/9/2010 7:00	KH	1/13/2010 20:05	1,4-Dichlorobenzene	JNB	1	ug/L	ND
10A0137-01	Trip Blank	Aqueous	1/9/2010 7:00	KH	1/13/2010 20:05	1,2-Dichlorobenzene	JNB	1	ug/L	ND

To: Southern Earth Sciences, Inc.
Post Office Box 231238
Montgomery, Alabama 36123

Report Date: 02/19/2010
Project No.: 06-401
Project: ALDOT - Coliseum Blvd Plume

ENVIROCHEM
Environmental Laboratories
4320 Midmost Drive Mobile, AL 36609
Phone (251) 344-9106 Fax (251) 341-9492

ECI Lab Number	Sample ID	Sample Type	Sample Date	Sample d By	Date Analyzed	Analyte	Analyst	RL	Units	Result
10A0136-07	Equipment Blank Pump VI	Aqueous	1/8/2010 8:30	SB	1/13/2010 19:23	Chloromethane	JNB	1	ug/L	ND
10A0136-07	Equipment Blank Pump VI	Aqueous	1/8/2010 8:30	SB	1/13/2010 19:23	Vinyl chloride	JNB	1	ug/L	ND
10A0136-07	Equipment Blank Pump VI	Aqueous	1/8/2010 8:30	SB	1/13/2010 19:23	Chloroethane	JNB	1	ug/L	ND
10A0136-07	Equipment Blank Pump VI	Aqueous	1/8/2010 8:30	SB	1/13/2010 19:23	Trichlorofluoromethane	JNB	1	ug/L	ND
10A0136-07	Equipment Blank Pump VI	Aqueous	1/8/2010 8:30	SB	1/13/2010 19:23	1,1-Dichloroethene	JNB	1	ug/L	ND
10A0136-07	Equipment Blank Pump VI	Aqueous	1/8/2010 8:30	SB	1/13/2010 19:23	Methylene Chloride	JNB	1	ug/L	ND
10A0136-07	Equipment Blank Pump VI	Aqueous	1/8/2010 8:30	SB	1/13/2010 19:23	trans-1,2-Dichloroethene	JNB	1	ug/L	ND
10A0136-07	Equipment Blank Pump VI	Aqueous	1/8/2010 8:30	SB	1/13/2010 19:23	1,1-Dichloroethane	JNB	1	ug/L	ND
10A0136-07	Equipment Blank Pump VI	Aqueous	1/8/2010 8:30	SB	1/13/2010 19:23	cis-1,2-Dichloroethene	JNB	1	ug/L	ND
10A0136-07	Equipment Blank Pump VI	Aqueous	1/8/2010 8:30	SB	1/13/2010 19:23	Chloroform	JNB	1	ug/L	ND
10A0136-07	Equipment Blank Pump VI	Aqueous	1/8/2010 8:30	SB	1/13/2010 19:23	1,1,1-Trichloroethane	JNB	1	ug/L	ND
10A0136-07	Equipment Blank Pump VI	Aqueous	1/8/2010 8:30	SB	1/13/2010 19:23	Carbon Tetrachloride	JNB	1	ug/L	ND
10A0136-07	Equipment Blank Pump VI	Aqueous	1/8/2010 8:30	SB	1/13/2010 19:23	Benzene	JNB	1	ug/L	ND
10A0136-07	Equipment Blank Pump VI	Aqueous	1/8/2010 8:30	SB	1/13/2010 19:23	1,2-Dichloroethane	JNB	1	ug/L	ND
10A0136-07	Equipment Blank Pump VI	Aqueous	1/8/2010 8:30	SB	1/13/2010 19:23	Trichloroethylene	JNB	1	ug/L	ND
10A0136-07	Equipment Blank Pump VI	Aqueous	1/8/2010 8:30	SB	1/13/2010 19:23	1,2-Dichloropropane	JNB	1	ug/L	ND
10A0136-07	Equipment Blank Pump VI	Aqueous	1/8/2010 8:30	SB	1/13/2010 19:23	Bromodichloromethane	JNB	1	ug/L	ND
10A0136-07	Equipment Blank Pump VI	Aqueous	1/8/2010 8:30	SB	1/13/2010 19:23	cis-1,3-Dichloropropene	JNB	1	ug/L	ND
10A0136-07	Equipment Blank Pump VI	Aqueous	1/8/2010 8:30	SB	1/13/2010 19:23	Toluene	JNB	1	ug/L	ND
10A0136-07	Equipment Blank Pump VI	Aqueous	1/8/2010 8:30	SB	1/13/2010 19:23	trans-1,3-Dichloropropene	JNB	1	ug/L	ND
10A0136-07	Equipment Blank Pump VI	Aqueous	1/8/2010 8:30	SB	1/13/2010 19:23	1,1,2-Trichloroethane	JNB	1	ug/L	ND
10A0136-07	Equipment Blank Pump VI	Aqueous	1/8/2010 8:30	SB	1/13/2010 19:23	Tetrachloroethylene	JNB	1	ug/L	ND
10A0136-07	Equipment Blank Pump VI	Aqueous	1/8/2010 8:30	SB	1/13/2010 19:23	Dibromochloromethane	JNB	1	ug/L	ND
10A0136-07	Equipment Blank Pump VI	Aqueous	1/8/2010 8:30	SB	1/13/2010 19:23	Chlorobenzene	JNB	1	ug/L	ND
10A0136-07	Equipment Blank Pump VI	Aqueous	1/8/2010 8:30	SB	1/13/2010 19:23	1,1,1,2-Tetrachloroethane	JNB	1	ug/L	ND
10A0136-07	Equipment Blank Pump VI	Aqueous	1/8/2010 8:30	SB	1/13/2010 19:23	Ethylbenzene	JNB	1	ug/L	ND
10A0136-07	Equipment Blank Pump VI	Aqueous	1/8/2010 8:30	SB	1/13/2010 19:23	m,p-Xylene	JNB	1	ug/L	ND
10A0136-07	Equipment Blank Pump VI	Aqueous	1/8/2010 8:30	SB	1/13/2010 19:23	o-Xylene	JNB	1	ug/L	ND
10A0136-07	Equipment Blank Pump VI	Aqueous	1/8/2010 8:30	SB	1/13/2010 19:23	Bromoform	JNB	1	ug/L	ND
10A0136-07	Equipment Blank Pump VI	Aqueous	1/8/2010 8:30	SB	1/13/2010 19:23	1,1,2,2-Tetrachloroethane	JNB	1	ug/L	ND
10A0136-07	Equipment Blank Pump VI	Aqueous	1/8/2010 8:30	SB	1/13/2010 19:23	1,3-Dichlorobenzene	JNB	1	ug/L	ND
10A0136-07	Equipment Blank Pump VI	Aqueous	1/8/2010 8:30	SB	1/13/2010 19:23	1,4-Dichlorobenzene	JNB	1	ug/L	ND
10A0136-07	Equipment Blank Pump VI	Aqueous	1/8/2010 8:30	SB	1/13/2010 19:23	1,2-Dichlorobenzene	JNB	1	ug/L	ND

To: Southern Earth Sciences, Inc.
Post Office Box 231238
Montgomery, Alabama 36123

Report Date: 02/19/2010
Project No.: 06-401
Project: ALDOT - Coliseum Blvd Plume

ENVIROCHEM
Environmental Laboratories
4320 Midmost Drive Mobile, AL 36609
Phone (251) 344-9106 Fax (251) 341-9492

ECI Lab Number	Sample ID	Sample Type	Sample Date	Sample d By	Date Analyzed	Analyte	Analyst	RL	Units	Result
10A0136-06	Equipment Blank Pump I	Aqueous	1/8/2010 8:30	SB	1/13/2010 18:46	Chloromethane	JNB	1	ug/L	ND
10A0136-06	Equipment Blank Pump I	Aqueous	1/8/2010 8:30	SB	1/13/2010 18:46	Vinyl chloride	JNB	1	ug/L	ND
10A0136-06	Equipment Blank Pump I	Aqueous	1/8/2010 8:30	SB	1/13/2010 18:46	Chloroethane	JNB	1	ug/L	ND
10A0136-06	Equipment Blank Pump I	Aqueous	1/8/2010 8:30	SB	1/13/2010 18:46	Trichlorofluoromethane	JNB	1	ug/L	ND
10A0136-06	Equipment Blank Pump I	Aqueous	1/8/2010 8:30	SB	1/13/2010 18:46	1,1-Dichloroethene	JNB	1	ug/L	ND
10A0136-06	Equipment Blank Pump I	Aqueous	1/8/2010 8:30	SB	1/13/2010 18:46	Methylene Chloride	JNB	1	ug/L	ND
10A0136-06	Equipment Blank Pump I	Aqueous	1/8/2010 8:30	SB	1/13/2010 18:46	trans-1,2-Dichloroethene	JNB	1	ug/L	ND
10A0136-06	Equipment Blank Pump I	Aqueous	1/8/2010 8:30	SB	1/13/2010 18:46	1,1-Dichloroethane	JNB	1	ug/L	ND
10A0136-06	Equipment Blank Pump I	Aqueous	1/8/2010 8:30	SB	1/13/2010 18:46	cis-1,2-Dichloroethene	JNB	1	ug/L	ND
10A0136-06	Equipment Blank Pump I	Aqueous	1/8/2010 8:30	SB	1/13/2010 18:46	Chloroform	JNB	1	ug/L	ND
10A0136-06	Equipment Blank Pump I	Aqueous	1/8/2010 8:30	SB	1/13/2010 18:46	1,1,1-Trichloroethane	JNB	1	ug/L	ND
10A0136-06	Equipment Blank Pump I	Aqueous	1/8/2010 8:30	SB	1/13/2010 18:46	Carbon Tetrachloride	JNB	1	ug/L	ND
10A0136-06	Equipment Blank Pump I	Aqueous	1/8/2010 8:30	SB	1/13/2010 18:46	Benzene	JNB	1	ug/L	ND
10A0136-06	Equipment Blank Pump I	Aqueous	1/8/2010 8:30	SB	1/13/2010 18:46	1,2-Dichloroethane	JNB	1	ug/L	ND
10A0136-06	Equipment Blank Pump I	Aqueous	1/8/2010 8:30	SB	1/13/2010 18:46	Trichloroethylene	JNB	1	ug/L	ND
10A0136-06	Equipment Blank Pump I	Aqueous	1/8/2010 8:30	SB	1/13/2010 18:46	1,2-Dichloropropane	JNB	1	ug/L	ND
10A0136-06	Equipment Blank Pump I	Aqueous	1/8/2010 8:30	SB	1/13/2010 18:46	Bromodichloromethane	JNB	1	ug/L	ND
10A0136-06	Equipment Blank Pump I	Aqueous	1/8/2010 8:30	SB	1/13/2010 18:46	cis-1,3-Dichloropropene	JNB	1	ug/L	ND
10A0136-06	Equipment Blank Pump I	Aqueous	1/8/2010 8:30	SB	1/13/2010 18:46	Toluene	JNB	1	ug/L	ND
10A0136-06	Equipment Blank Pump I	Aqueous	1/8/2010 8:30	SB	1/13/2010 18:46	trans-1,3-Dichloropropene	JNB	1	ug/L	ND
10A0136-06	Equipment Blank Pump I	Aqueous	1/8/2010 8:30	SB	1/13/2010 18:46	1,1,2-Trichloroethane	JNB	1	ug/L	ND
10A0136-06	Equipment Blank Pump I	Aqueous	1/8/2010 8:30	SB	1/13/2010 18:46	Tetrachloroethylene	JNB	1	ug/L	ND
10A0136-06	Equipment Blank Pump I	Aqueous	1/8/2010 8:30	SB	1/13/2010 18:46	Dibromochloromethane	JNB	1	ug/L	ND
10A0136-06	Equipment Blank Pump I	Aqueous	1/8/2010 8:30	SB	1/13/2010 18:46	Chlorobenzene	JNB	1	ug/L	ND
10A0136-06	Equipment Blank Pump I	Aqueous	1/8/2010 8:30	SB	1/13/2010 18:46	1,1,1,2-Tetrachloroethane	JNB	1	ug/L	ND
10A0136-06	Equipment Blank Pump I	Aqueous	1/8/2010 8:30	SB	1/13/2010 18:46	Ethylbenzene	JNB	1	ug/L	ND
10A0136-06	Equipment Blank Pump I	Aqueous	1/8/2010 8:30	SB	1/13/2010 18:46	m,p-Xylene	JNB	1	ug/L	ND
10A0136-06	Equipment Blank Pump I	Aqueous	1/8/2010 8:30	SB	1/13/2010 18:46	o-Xylene	JNB	1	ug/L	ND
10A0136-06	Equipment Blank Pump I	Aqueous	1/8/2010 8:30	SB	1/13/2010 18:46	Bromoform	JNB	1	ug/L	ND
10A0136-06	Equipment Blank Pump I	Aqueous	1/8/2010 8:30	SB	1/13/2010 18:46	1,1,2,2-Tetrachloroethane	JNB	1	ug/L	ND
10A0136-06	Equipment Blank Pump I	Aqueous	1/8/2010 8:30	SB	1/13/2010 18:46	1,3-Dichlorobenzene	JNB	1	ug/L	ND
10A0136-06	Equipment Blank Pump I	Aqueous	1/8/2010 8:30	SB	1/13/2010 18:46	1,4-Dichlorobenzene	JNB	1	ug/L	ND
10A0136-06	Equipment Blank Pump I	Aqueous	1/8/2010 8:30	SB	1/13/2010 18:46	1,2-Dichlorobenzene	JNB	1	ug/L	ND

To: Southern Earth Sciences, Inc.
Post Office Box 231238
Montgomery, Alabama 36123

Report Date: 02/19/2010
Project No.: 06-401
Project: ALDOT - Coliseum Blvd Plume

ENVIROCHEM
Environmental Laboratories
4320 Midmost Drive Mobile, AL 36609
Phone (251) 344-9106 Fax (251) 341-9492

ECI Lab Number	Sample ID	Sample Type	Sample Date	Sample d By	Date Analyzed	Analyte	Analyst	RL	Units	Result
10A0136-05	Trip Blank	Aqueous	1/8/2010 7:30	SB	1/13/2010 18:08	Chloromethane	JNB	1	ug/L	ND
10A0136-05	Trip Blank	Aqueous	1/8/2010 7:30	SB	1/13/2010 18:08	Vinyl chloride	JNB	1	ug/L	ND
10A0136-05	Trip Blank	Aqueous	1/8/2010 7:30	SB	1/13/2010 18:08	Chloroethane	JNB	1	ug/L	ND
10A0136-05	Trip Blank	Aqueous	1/8/2010 7:30	SB	1/13/2010 18:08	Trichlorofluoromethane	JNB	1	ug/L	ND
10A0136-05	Trip Blank	Aqueous	1/8/2010 7:30	SB	1/13/2010 18:08	1,1-Dichloroethene	JNB	1	ug/L	ND
10A0136-05	Trip Blank	Aqueous	1/8/2010 7:30	SB	1/13/2010 18:08	Methylene Chloride	JNB	1	ug/L	ND
10A0136-05	Trip Blank	Aqueous	1/8/2010 7:30	SB	1/13/2010 18:08	trans-1,2-Dichloroethene	JNB	1	ug/L	ND
10A0136-05	Trip Blank	Aqueous	1/8/2010 7:30	SB	1/13/2010 18:08	1,1-Dichloroethane	JNB	1	ug/L	ND
10A0136-05	Trip Blank	Aqueous	1/8/2010 7:30	SB	1/13/2010 18:08	cis-1,2-Dichloroethene	JNB	1	ug/L	ND
10A0136-05	Trip Blank	Aqueous	1/8/2010 7:30	SB	1/13/2010 18:08	Chloroform	JNB	1	ug/L	ND
10A0136-05	Trip Blank	Aqueous	1/8/2010 7:30	SB	1/13/2010 18:08	1,1,1-Trichloroethane	JNB	1	ug/L	ND
10A0136-05	Trip Blank	Aqueous	1/8/2010 7:30	SB	1/13/2010 18:08	Carbon Tetrachloride	JNB	1	ug/L	ND
10A0136-05	Trip Blank	Aqueous	1/8/2010 7:30	SB	1/13/2010 18:08	Benzene	JNB	1	ug/L	ND
10A0136-05	Trip Blank	Aqueous	1/8/2010 7:30	SB	1/13/2010 18:08	1,2-Dichloroethane	JNB	1	ug/L	ND
10A0136-05	Trip Blank	Aqueous	1/8/2010 7:30	SB	1/13/2010 18:08	Trichloroethylene	JNB	1	ug/L	ND
10A0136-05	Trip Blank	Aqueous	1/8/2010 7:30	SB	1/13/2010 18:08	1,2-Dichloropropane	JNB	1	ug/L	ND
10A0136-05	Trip Blank	Aqueous	1/8/2010 7:30	SB	1/13/2010 18:08	Bromodichloromethane	JNB	1	ug/L	ND
10A0136-05	Trip Blank	Aqueous	1/8/2010 7:30	SB	1/13/2010 18:08	cis-1,3-Dichloropropene	JNB	1	ug/L	ND
10A0136-05	Trip Blank	Aqueous	1/8/2010 7:30	SB	1/13/2010 18:08	Toluene	JNB	1	ug/L	ND
10A0136-05	Trip Blank	Aqueous	1/8/2010 7:30	SB	1/13/2010 18:08	trans-1,3-Dichloropropene	JNB	1	ug/L	ND
10A0136-05	Trip Blank	Aqueous	1/8/2010 7:30	SB	1/13/2010 18:08	1,1,2-Trichloroethane	JNB	1	ug/L	ND
10A0136-05	Trip Blank	Aqueous	1/8/2010 7:30	SB	1/13/2010 18:08	Tetrachloroethylene	JNB	1	ug/L	ND
10A0136-05	Trip Blank	Aqueous	1/8/2010 7:30	SB	1/13/2010 18:08	Dibromochloromethane	JNB	1	ug/L	ND
10A0136-05	Trip Blank	Aqueous	1/8/2010 7:30	SB	1/13/2010 18:08	Chlorobenzene	JNB	1	ug/L	ND
10A0136-05	Trip Blank	Aqueous	1/8/2010 7:30	SB	1/13/2010 18:08	1,1,1,2-Tetrachloroethane	JNB	1	ug/L	ND
10A0136-05	Trip Blank	Aqueous	1/8/2010 7:30	SB	1/13/2010 18:08	Ethylbenzene	JNB	1	ug/L	ND
10A0136-05	Trip Blank	Aqueous	1/8/2010 7:30	SB	1/13/2010 18:08	m,p-Xylene	JNB	1	ug/L	ND
10A0136-05	Trip Blank	Aqueous	1/8/2010 7:30	SB	1/13/2010 18:08	o-Xylene	JNB	1	ug/L	ND
10A0136-05	Trip Blank	Aqueous	1/8/2010 7:30	SB	1/13/2010 18:08	Bromoform	JNB	1	ug/L	ND
10A0136-05	Trip Blank	Aqueous	1/8/2010 7:30	SB	1/13/2010 18:08	1,1,2,2-Tetrachloroethane	JNB	1	ug/L	ND
10A0136-05	Trip Blank	Aqueous	1/8/2010 7:30	SB	1/13/2010 18:08	1,3-Dichlorobenzene	JNB	1	ug/L	ND
10A0136-05	Trip Blank	Aqueous	1/8/2010 7:30	SB	1/13/2010 18:08	1,4-Dichlorobenzene	JNB	1	ug/L	ND
10A0136-05	Trip Blank	Aqueous	1/8/2010 7:30	SB	1/13/2010 18:08	1,2-Dichlorobenzene	JNB	1	ug/L	ND

To: Southern Earth Sciences, Inc.
Post Office Box 231238
Montgomery, Alabama 36123

Report Date: 02/19/2010
Project No.: 06-401
Project: ALDOT - Coliseum Blvd Plume

ENVIROCHEM
Environmental Laboratories
4320 Midmost Drive Mobile, AL 36609
Phone (251) 344-9106 Fax (251) 341-9492

ECI Lab Number	Sample ID	Sample Type	Sample Date	Sample d By	Date Analyzed	Analyte	Analyst	RL	Units	Result
10A0136-03	Equipment Blank Pump IV	Aqueous	1/8/2010 8:30	KH	1/13/2010 17:31	Chloromethane	JNB	1	ug/L	ND
10A0136-03	Equipment Blank Pump IV	Aqueous	1/8/2010 8:30	KH	1/13/2010 17:31	Vinyl chloride	JNB	1	ug/L	ND
10A0136-03	Equipment Blank Pump IV	Aqueous	1/8/2010 8:30	KH	1/13/2010 17:31	Chloroethane	JNB	1	ug/L	ND
10A0136-03	Equipment Blank Pump IV	Aqueous	1/8/2010 8:30	KH	1/13/2010 17:31	Trichlorofluoromethane	JNB	1	ug/L	ND
10A0136-03	Equipment Blank Pump IV	Aqueous	1/8/2010 8:30	KH	1/13/2010 17:31	1,1-Dichloroethene	JNB	1	ug/L	ND
10A0136-03	Equipment Blank Pump IV	Aqueous	1/8/2010 8:30	KH	1/13/2010 17:31	Methylene Chloride	JNB	1	ug/L	ND
10A0136-03	Equipment Blank Pump IV	Aqueous	1/8/2010 8:30	KH	1/13/2010 17:31	trans-1,2-Dichloroethene	JNB	1	ug/L	ND
10A0136-03	Equipment Blank Pump IV	Aqueous	1/8/2010 8:30	KH	1/13/2010 17:31	1,1-Dichloroethane	JNB	1	ug/L	ND
10A0136-03	Equipment Blank Pump IV	Aqueous	1/8/2010 8:30	KH	1/13/2010 17:31	cis-1,2-Dichloroethene	JNB	1	ug/L	ND
10A0136-03	Equipment Blank Pump IV	Aqueous	1/8/2010 8:30	KH	1/13/2010 17:31	Chloroform	JNB	1	ug/L	ND
10A0136-03	Equipment Blank Pump IV	Aqueous	1/8/2010 8:30	KH	1/13/2010 17:31	1,1,1-Trichloroethane	JNB	1	ug/L	ND
10A0136-03	Equipment Blank Pump IV	Aqueous	1/8/2010 8:30	KH	1/13/2010 17:31	Carbon Tetrachloride	JNB	1	ug/L	ND
10A0136-03	Equipment Blank Pump IV	Aqueous	1/8/2010 8:30	KH	1/13/2010 17:31	Benzene	JNB	1	ug/L	ND
10A0136-03	Equipment Blank Pump IV	Aqueous	1/8/2010 8:30	KH	1/13/2010 17:31	1,2-Dichloroethane	JNB	1	ug/L	ND
10A0136-03	Equipment Blank Pump IV	Aqueous	1/8/2010 8:30	KH	1/13/2010 17:31	Trichloroethylene	JNB	1	ug/L	ND
10A0136-03	Equipment Blank Pump IV	Aqueous	1/8/2010 8:30	KH	1/13/2010 17:31	1,2-Dichloropropane	JNB	1	ug/L	ND
10A0136-03	Equipment Blank Pump IV	Aqueous	1/8/2010 8:30	KH	1/13/2010 17:31	Bromodichloromethane	JNB	1	ug/L	ND
10A0136-03	Equipment Blank Pump IV	Aqueous	1/8/2010 8:30	KH	1/13/2010 17:31	cis-1,3-Dichloropropene	JNB	1	ug/L	ND
10A0136-03	Equipment Blank Pump IV	Aqueous	1/8/2010 8:30	KH	1/13/2010 17:31	Toluene	JNB	1	ug/L	ND
10A0136-03	Equipment Blank Pump IV	Aqueous	1/8/2010 8:30	KH	1/13/2010 17:31	trans-1,3-Dichloropropene	JNB	1	ug/L	ND
10A0136-03	Equipment Blank Pump IV	Aqueous	1/8/2010 8:30	KH	1/13/2010 17:31	1,1,2-Trichloroethane	JNB	1	ug/L	ND
10A0136-03	Equipment Blank Pump IV	Aqueous	1/8/2010 8:30	KH	1/13/2010 17:31	Tetrachloroethylene	JNB	1	ug/L	ND
10A0136-03	Equipment Blank Pump IV	Aqueous	1/8/2010 8:30	KH	1/13/2010 17:31	Dibromochloromethane	JNB	1	ug/L	ND
10A0136-03	Equipment Blank Pump IV	Aqueous	1/8/2010 8:30	KH	1/13/2010 17:31	Chlorobenzene	JNB	1	ug/L	ND
10A0136-03	Equipment Blank Pump IV	Aqueous	1/8/2010 8:30	KH	1/13/2010 17:31	1,1,1,2-Tetrachloroethane	JNB	1	ug/L	ND
10A0136-03	Equipment Blank Pump IV	Aqueous	1/8/2010 8:30	KH	1/13/2010 17:31	Ethylbenzene	JNB	1	ug/L	ND
10A0136-03	Equipment Blank Pump IV	Aqueous	1/8/2010 8:30	KH	1/13/2010 17:31	m,p-Xylene	JNB	1	ug/L	ND
10A0136-03	Equipment Blank Pump IV	Aqueous	1/8/2010 8:30	KH	1/13/2010 17:31	o-Xylene	JNB	1	ug/L	ND
10A0136-03	Equipment Blank Pump IV	Aqueous	1/8/2010 8:30	KH	1/13/2010 17:31	Bromoform	JNB	1	ug/L	ND
10A0136-03	Equipment Blank Pump IV	Aqueous	1/8/2010 8:30	KH	1/13/2010 17:31	1,1,2,2-Tetrachloroethane	JNB	1	ug/L	ND
10A0136-03	Equipment Blank Pump IV	Aqueous	1/8/2010 8:30	KH	1/13/2010 17:31	1,3-Dichlorobenzene	JNB	1	ug/L	ND
10A0136-03	Equipment Blank Pump IV	Aqueous	1/8/2010 8:30	KH	1/13/2010 17:31	1,4-Dichlorobenzene	JNB	1	ug/L	ND
10A0136-03	Equipment Blank Pump IV	Aqueous	1/8/2010 8:30	KH	1/13/2010 17:31	1,2-Dichlorobenzene	JNB	1	ug/L	ND

To: Southern Earth Sciences, Inc.
Post Office Box 231238
Montgomery, Alabama 36123

Report Date: 02/19/2010
Project No.: 06-401
Project: ALDOT - Coliseum Blvd Plume

ENVIROCHEM
Environmental Laboratories
4320 Midmost Drive Mobile, AL 36609
Phone (251) 344-9106 Fax (251) 341-9492

ECI Lab Number	Sample ID	Sample Type	Sample Date	Sample d By	Date Analyzed	Analyte	Analyst	RL	Units	Result
10A0136-02	Equipment Blank Pump III	Aqueous	1/8/2010 8:30	KH	1/13/2010 16:55	Chloromethane	JNB	1	ug/L	ND
10A0136-02	Equipment Blank Pump III	Aqueous	1/8/2010 8:30	KH	1/13/2010 16:55	Vinyl chloride	JNB	1	ug/L	ND
10A0136-02	Equipment Blank Pump III	Aqueous	1/8/2010 8:30	KH	1/13/2010 16:55	Chloroethane	JNB	1	ug/L	ND
10A0136-02	Equipment Blank Pump III	Aqueous	1/8/2010 8:30	KH	1/13/2010 16:55	Trichlorofluoromethane	JNB	1	ug/L	ND
10A0136-02	Equipment Blank Pump III	Aqueous	1/8/2010 8:30	KH	1/13/2010 16:55	1,1-Dichloroethene	JNB	1	ug/L	ND
10A0136-02	Equipment Blank Pump III	Aqueous	1/8/2010 8:30	KH	1/13/2010 16:55	Methylene Chloride	JNB	1	ug/L	ND
10A0136-02	Equipment Blank Pump III	Aqueous	1/8/2010 8:30	KH	1/13/2010 16:55	trans-1,2-Dichloroethene	JNB	1	ug/L	ND
10A0136-02	Equipment Blank Pump III	Aqueous	1/8/2010 8:30	KH	1/13/2010 16:55	1,1-Dichloroethane	JNB	1	ug/L	ND
10A0136-02	Equipment Blank Pump III	Aqueous	1/8/2010 8:30	KH	1/13/2010 16:55	cis-1,2-Dichloroethene	JNB	1	ug/L	ND
10A0136-02	Equipment Blank Pump III	Aqueous	1/8/2010 8:30	KH	1/13/2010 16:55	Chloroform	JNB	1	ug/L	ND
10A0136-02	Equipment Blank Pump III	Aqueous	1/8/2010 8:30	KH	1/13/2010 16:55	1,1,1-Trichloroethane	JNB	1	ug/L	ND
10A0136-02	Equipment Blank Pump III	Aqueous	1/8/2010 8:30	KH	1/13/2010 16:55	Carbon Tetrachloride	JNB	1	ug/L	ND
10A0136-02	Equipment Blank Pump III	Aqueous	1/8/2010 8:30	KH	1/13/2010 16:55	Benzene	JNB	1	ug/L	ND
10A0136-02	Equipment Blank Pump III	Aqueous	1/8/2010 8:30	KH	1/13/2010 16:55	1,2-Dichloroethane	JNB	1	ug/L	ND
10A0136-02	Equipment Blank Pump III	Aqueous	1/8/2010 8:30	KH	1/13/2010 16:55	Trichloroethylene	JNB	1	ug/L	ND
10A0136-02	Equipment Blank Pump III	Aqueous	1/8/2010 8:30	KH	1/13/2010 16:55	1,2-Dichloropropane	JNB	1	ug/L	ND
10A0136-02	Equipment Blank Pump III	Aqueous	1/8/2010 8:30	KH	1/13/2010 16:55	Bromodichloromethane	JNB	1	ug/L	ND
10A0136-02	Equipment Blank Pump III	Aqueous	1/8/2010 8:30	KH	1/13/2010 16:55	cis-1,3-Dichloropropene	JNB	1	ug/L	ND
10A0136-02	Equipment Blank Pump III	Aqueous	1/8/2010 8:30	KH	1/13/2010 16:55	Toluene	JNB	1	ug/L	ND
10A0136-02	Equipment Blank Pump III	Aqueous	1/8/2010 8:30	KH	1/13/2010 16:55	trans-1,3-Dichloropropene	JNB	1	ug/L	ND
10A0136-02	Equipment Blank Pump III	Aqueous	1/8/2010 8:30	KH	1/13/2010 16:55	1,1,2-Trichloroethane	JNB	1	ug/L	ND
10A0136-02	Equipment Blank Pump III	Aqueous	1/8/2010 8:30	KH	1/13/2010 16:55	Tetrachloroethylene	JNB	1	ug/L	ND
10A0136-02	Equipment Blank Pump III	Aqueous	1/8/2010 8:30	KH	1/13/2010 16:55	Dibromochloromethane	JNB	1	ug/L	ND
10A0136-02	Equipment Blank Pump III	Aqueous	1/8/2010 8:30	KH	1/13/2010 16:55	Chlorobenzene	JNB	1	ug/L	ND
10A0136-02	Equipment Blank Pump III	Aqueous	1/8/2010 8:30	KH	1/13/2010 16:55	1,1,1,2-Tetrachloroethane	JNB	1	ug/L	ND
10A0136-02	Equipment Blank Pump III	Aqueous	1/8/2010 8:30	KH	1/13/2010 16:55	Ethylbenzene	JNB	1	ug/L	ND
10A0136-02	Equipment Blank Pump III	Aqueous	1/8/2010 8:30	KH	1/13/2010 16:55	m,p-Xylene	JNB	1	ug/L	ND
10A0136-02	Equipment Blank Pump III	Aqueous	1/8/2010 8:30	KH	1/13/2010 16:55	o-Xylene	JNB	1	ug/L	ND
10A0136-02	Equipment Blank Pump III	Aqueous	1/8/2010 8:30	KH	1/13/2010 16:55	Bromoform	JNB	1	ug/L	ND
10A0136-02	Equipment Blank Pump III	Aqueous	1/8/2010 8:30	KH	1/13/2010 16:55	1,1,2,2-Tetrachloroethane	JNB	1	ug/L	ND
10A0136-02	Equipment Blank Pump III	Aqueous	1/8/2010 8:30	KH	1/13/2010 16:55	1,3-Dichlorobenzene	JNB	1	ug/L	ND
10A0136-02	Equipment Blank Pump III	Aqueous	1/8/2010 8:30	KH	1/13/2010 16:55	1,4-Dichlorobenzene	JNB	1	ug/L	ND
10A0136-02	Equipment Blank Pump III	Aqueous	1/8/2010 8:30	KH	1/13/2010 16:55	1,2-Dichlorobenzene	JNB	1	ug/L	ND

To: Southern Earth Sciences, Inc.
Post Office Box 231238
Montgomery, Alabama 36123

Report Date: 02/19/2010
Project No.: 06-401
Project: ALDOT - Coliseum Blvd Plume

ENVIROCHEM
Environmental Laboratories
4320 Midmost Drive Mobile, AL 36609
Phone (251) 344-9106 Fax (251) 341-9492

ECI Lab Number	Sample ID	Sample Type	Sample Date	Sample d By	Date Analyzed	Analyte	Analyst	RL	Units	Result
10A0136-01	Trip Blank	Aqueous	1/8/2010 7:30	KH	1/13/2010 16:19	Chloromethane	JNB	1	ug/L	ND
10A0136-01	Trip Blank	Aqueous	1/8/2010 7:30	KH	1/13/2010 16:19	Vinyl chloride	JNB	1	ug/L	ND
10A0136-01	Trip Blank	Aqueous	1/8/2010 7:30	KH	1/13/2010 16:19	Chloroethane	JNB	1	ug/L	ND
10A0136-01	Trip Blank	Aqueous	1/8/2010 7:30	KH	1/13/2010 16:19	Trichlorofluoromethane	JNB	1	ug/L	ND
10A0136-01	Trip Blank	Aqueous	1/8/2010 7:30	KH	1/13/2010 16:19	1,1-Dichloroethene	JNB	1	ug/L	ND
10A0136-01	Trip Blank	Aqueous	1/8/2010 7:30	KH	1/13/2010 16:19	Methylene Chloride	JNB	1	ug/L	ND
10A0136-01	Trip Blank	Aqueous	1/8/2010 7:30	KH	1/13/2010 16:19	trans-1,2-Dichloroethene	JNB	1	ug/L	ND
10A0136-01	Trip Blank	Aqueous	1/8/2010 7:30	KH	1/13/2010 16:19	1,1-Dichloroethane	JNB	1	ug/L	ND
10A0136-01	Trip Blank	Aqueous	1/8/2010 7:30	KH	1/13/2010 16:19	cis-1,2-Dichloroethene	JNB	1	ug/L	ND
10A0136-01	Trip Blank	Aqueous	1/8/2010 7:30	KH	1/13/2010 16:19	Chloroform	JNB	1	ug/L	ND
10A0136-01	Trip Blank	Aqueous	1/8/2010 7:30	KH	1/13/2010 16:19	1,1,1-Trichloroethane	JNB	1	ug/L	ND
10A0136-01	Trip Blank	Aqueous	1/8/2010 7:30	KH	1/13/2010 16:19	Carbon Tetrachloride	JNB	1	ug/L	ND
10A0136-01	Trip Blank	Aqueous	1/8/2010 7:30	KH	1/13/2010 16:19	Benzene	JNB	1	ug/L	ND
10A0136-01	Trip Blank	Aqueous	1/8/2010 7:30	KH	1/13/2010 16:19	1,2-Dichloroethane	JNB	1	ug/L	ND
10A0136-01	Trip Blank	Aqueous	1/8/2010 7:30	KH	1/13/2010 16:19	Trichloroethylene	JNB	1	ug/L	ND
10A0136-01	Trip Blank	Aqueous	1/8/2010 7:30	KH	1/13/2010 16:19	1,2-Dichloropropane	JNB	1	ug/L	ND
10A0136-01	Trip Blank	Aqueous	1/8/2010 7:30	KH	1/13/2010 16:19	Bromodichloromethane	JNB	1	ug/L	ND
10A0136-01	Trip Blank	Aqueous	1/8/2010 7:30	KH	1/13/2010 16:19	cis-1,3-Dichloropropene	JNB	1	ug/L	ND
10A0136-01	Trip Blank	Aqueous	1/8/2010 7:30	KH	1/13/2010 16:19	Toluene	JNB	1	ug/L	ND
10A0136-01	Trip Blank	Aqueous	1/8/2010 7:30	KH	1/13/2010 16:19	trans-1,3-Dichloropropene	JNB	1	ug/L	ND
10A0136-01	Trip Blank	Aqueous	1/8/2010 7:30	KH	1/13/2010 16:19	1,1,2-Trichloroethane	JNB	1	ug/L	ND
10A0136-01	Trip Blank	Aqueous	1/8/2010 7:30	KH	1/13/2010 16:19	Tetrachloroethylene	JNB	1	ug/L	ND
10A0136-01	Trip Blank	Aqueous	1/8/2010 7:30	KH	1/13/2010 16:19	Dibromochloromethane	JNB	1	ug/L	ND
10A0136-01	Trip Blank	Aqueous	1/8/2010 7:30	KH	1/13/2010 16:19	Chlorobenzene	JNB	1	ug/L	ND
10A0136-01	Trip Blank	Aqueous	1/8/2010 7:30	KH	1/13/2010 16:19	1,1,1,2-Tetrachloroethane	JNB	1	ug/L	ND
10A0136-01	Trip Blank	Aqueous	1/8/2010 7:30	KH	1/13/2010 16:19	Ethylbenzene	JNB	1	ug/L	ND
10A0136-01	Trip Blank	Aqueous	1/8/2010 7:30	KH	1/13/2010 16:19	m,p-Xylene	JNB	1	ug/L	ND
10A0136-01	Trip Blank	Aqueous	1/8/2010 7:30	KH	1/13/2010 16:19	o-Xylene	JNB	1	ug/L	ND
10A0136-01	Trip Blank	Aqueous	1/8/2010 7:30	KH	1/13/2010 16:19	Bromoform	JNB	1	ug/L	ND
10A0136-01	Trip Blank	Aqueous	1/8/2010 7:30	KH	1/13/2010 16:19	1,1,2,2-Tetrachloroethane	JNB	1	ug/L	ND
10A0136-01	Trip Blank	Aqueous	1/8/2010 7:30	KH	1/13/2010 16:19	1,3-Dichlorobenzene	JNB	1	ug/L	ND
10A0136-01	Trip Blank	Aqueous	1/8/2010 7:30	KH	1/13/2010 16:19	1,4-Dichlorobenzene	JNB	1	ug/L	ND
10A0136-01	Trip Blank	Aqueous	1/8/2010 7:30	KH	1/13/2010 16:19	1,2-Dichlorobenzene	JNB	1	ug/L	ND

To: Southern Earth Sciences, Inc.
Post Office Box 231238
Montgomery, Alabama 36123

Report Date: 02/19/2010
Project No.: 06-401
Project: ALDOT - Coliseum Blvd Plume

ENVIROCHEM
Environmental Laboratories
4320 Midmost Drive Mobile, AL 36609
Phone (251) 344-9106 Fax (251) 341-9492

ECI Lab Number	Sample ID	Sample Type	Sample Date	Sample d By	Date Analyzed	Analyte	Analyst	RL	Units	Result
10A0107-10	Equipment Blank Pump VI	Aqueous	1/7/2010 8:30	SB	1/11/2010 21:16	Chloromethane	JNB	1	ug/L	ND
10A0107-10	Equipment Blank Pump VI	Aqueous	1/7/2010 8:30	SB	1/11/2010 21:16	Vinyl chloride	JNB	1	ug/L	ND
10A0107-10	Equipment Blank Pump VI	Aqueous	1/7/2010 8:30	SB	1/11/2010 21:16	Chloroethane	JNB	1	ug/L	ND
10A0107-10	Equipment Blank Pump VI	Aqueous	1/7/2010 8:30	SB	1/11/2010 21:16	Trichlorofluoromethane	JNB	1	ug/L	ND
10A0107-10	Equipment Blank Pump VI	Aqueous	1/7/2010 8:30	SB	1/11/2010 21:16	1,1-Dichloroethene	JNB	1	ug/L	ND
10A0107-10	Equipment Blank Pump VI	Aqueous	1/7/2010 8:30	SB	1/11/2010 21:16	Methylene Chloride	JNB	1	ug/L	ND
10A0107-10	Equipment Blank Pump VI	Aqueous	1/7/2010 8:30	SB	1/11/2010 21:16	trans-1,2-Dichloroethene	JNB	1	ug/L	ND
10A0107-10	Equipment Blank Pump VI	Aqueous	1/7/2010 8:30	SB	1/11/2010 21:16	1,1-Dichloroethane	JNB	1	ug/L	ND
10A0107-10	Equipment Blank Pump VI	Aqueous	1/7/2010 8:30	SB	1/11/2010 21:16	cis-1,2-Dichloroethene	JNB	1	ug/L	ND
10A0107-10	Equipment Blank Pump VI	Aqueous	1/7/2010 8:30	SB	1/11/2010 21:16	Chloroform	JNB	1	ug/L	ND
10A0107-10	Equipment Blank Pump VI	Aqueous	1/7/2010 8:30	SB	1/11/2010 21:16	1,1,1-Trichloroethane	JNB	1	ug/L	ND
10A0107-10	Equipment Blank Pump VI	Aqueous	1/7/2010 8:30	SB	1/11/2010 21:16	Carbon Tetrachloride	JNB	1	ug/L	ND
10A0107-10	Equipment Blank Pump VI	Aqueous	1/7/2010 8:30	SB	1/11/2010 21:16	Benzene	JNB	1	ug/L	ND
10A0107-10	Equipment Blank Pump VI	Aqueous	1/7/2010 8:30	SB	1/11/2010 21:16	1,2-Dichloroethane	JNB	1	ug/L	ND
10A0107-10	Equipment Blank Pump VI	Aqueous	1/7/2010 8:30	SB	1/11/2010 21:16	Trichloroethylene	JNB	1	ug/L	ND
10A0107-10	Equipment Blank Pump VI	Aqueous	1/7/2010 8:30	SB	1/11/2010 21:16	1,2-Dichloropropane	JNB	1	ug/L	ND
10A0107-10	Equipment Blank Pump VI	Aqueous	1/7/2010 8:30	SB	1/11/2010 21:16	Bromodichloromethane	JNB	1	ug/L	ND
10A0107-10	Equipment Blank Pump VI	Aqueous	1/7/2010 8:30	SB	1/11/2010 21:16	cis-1,3-Dichloropropene	JNB	1	ug/L	ND
10A0107-10	Equipment Blank Pump VI	Aqueous	1/7/2010 8:30	SB	1/11/2010 21:16	Toluene	JNB	1	ug/L	ND
10A0107-10	Equipment Blank Pump VI	Aqueous	1/7/2010 8:30	SB	1/11/2010 21:16	trans-1,3-Dichloropropene	JNB	1	ug/L	ND
10A0107-10	Equipment Blank Pump VI	Aqueous	1/7/2010 8:30	SB	1/11/2010 21:16	1,1,2-Trichloroethane	JNB	1	ug/L	ND
10A0107-10	Equipment Blank Pump VI	Aqueous	1/7/2010 8:30	SB	1/11/2010 21:16	Tetrachloroethylene	JNB	1	ug/L	ND
10A0107-10	Equipment Blank Pump VI	Aqueous	1/7/2010 8:30	SB	1/11/2010 21:16	Dibromochloromethane	JNB	1	ug/L	ND
10A0107-10	Equipment Blank Pump VI	Aqueous	1/7/2010 8:30	SB	1/11/2010 21:16	Chlorobenzene	JNB	1	ug/L	ND
10A0107-10	Equipment Blank Pump VI	Aqueous	1/7/2010 8:30	SB	1/11/2010 21:16	1,1,1,2-Tetrachloroethane	JNB	1	ug/L	ND
10A0107-10	Equipment Blank Pump VI	Aqueous	1/7/2010 8:30	SB	1/11/2010 21:16	Ethylbenzene	JNB	1	ug/L	ND
10A0107-10	Equipment Blank Pump VI	Aqueous	1/7/2010 8:30	SB	1/11/2010 21:16	m,p-Xylene	JNB	1	ug/L	ND
10A0107-10	Equipment Blank Pump VI	Aqueous	1/7/2010 8:30	SB	1/11/2010 21:16	o-Xylene	JNB	1	ug/L	ND
10A0107-10	Equipment Blank Pump VI	Aqueous	1/7/2010 8:30	SB	1/11/2010 21:16	Bromoform	JNB	1	ug/L	ND
10A0107-10	Equipment Blank Pump VI	Aqueous	1/7/2010 8:30	SB	1/11/2010 21:16	1,1,2,2-Tetrachloroethane	JNB	1	ug/L	ND
10A0107-10	Equipment Blank Pump VI	Aqueous	1/7/2010 8:30	SB	1/11/2010 21:16	1,3-Dichlorobenzene	JNB	1	ug/L	ND
10A0107-10	Equipment Blank Pump VI	Aqueous	1/7/2010 8:30	SB	1/11/2010 21:16	1,4-Dichlorobenzene	JNB	1	ug/L	ND
10A0107-10	Equipment Blank Pump VI	Aqueous	1/7/2010 8:30	SB	1/11/2010 21:16	1,2-Dichlorobenzene	JNB	1	ug/L	ND

To: Southern Earth Sciences, Inc.
Post Office Box 231238
Montgomery, Alabama 36123

Report Date: 02/19/2010
Project No.: 06-401
Project: ALDOT - Coliseum Blvd Plume

ENVIROCHEM
Environmental Laboratories
4320 Midmost Drive Mobile, AL 36609
Phone (251) 344-9106 Fax (251) 341-9492

ECI Lab Number	Sample ID	Sample Type	Sample Date	Sample d By	Date Analyzed	Analyte	Analyst	RL	Units	Result
10A0107-09	Equipment Blank Pump I	Aqueous	1/7/2010 8:30	SB	1/11/2010 20:48	Chloromethane	JNB	1	ug/L	ND
10A0107-09	Equipment Blank Pump I	Aqueous	1/7/2010 8:30	SB	1/11/2010 20:48	Vinyl chloride	JNB	1	ug/L	ND
10A0107-09	Equipment Blank Pump I	Aqueous	1/7/2010 8:30	SB	1/11/2010 20:48	Chloroethane	JNB	1	ug/L	ND
10A0107-09	Equipment Blank Pump I	Aqueous	1/7/2010 8:30	SB	1/11/2010 20:48	Trichlorofluoromethane	JNB	1	ug/L	ND
10A0107-09	Equipment Blank Pump I	Aqueous	1/7/2010 8:30	SB	1/11/2010 20:48	1,1-Dichloroethene	JNB	1	ug/L	ND
10A0107-09	Equipment Blank Pump I	Aqueous	1/7/2010 8:30	SB	1/11/2010 20:48	Methylene Chloride	JNB	1	ug/L	ND
10A0107-09	Equipment Blank Pump I	Aqueous	1/7/2010 8:30	SB	1/11/2010 20:48	trans-1,2-Dichloroethene	JNB	1	ug/L	ND
10A0107-09	Equipment Blank Pump I	Aqueous	1/7/2010 8:30	SB	1/11/2010 20:48	1,1-Dichloroethane	JNB	1	ug/L	ND
10A0107-09	Equipment Blank Pump I	Aqueous	1/7/2010 8:30	SB	1/11/2010 20:48	cis-1,2-Dichloroethene	JNB	1	ug/L	ND
10A0107-09	Equipment Blank Pump I	Aqueous	1/7/2010 8:30	SB	1/11/2010 20:48	Chloroform	JNB	1	ug/L	ND
10A0107-09	Equipment Blank Pump I	Aqueous	1/7/2010 8:30	SB	1/11/2010 20:48	1,1,1-Trichloroethane	JNB	1	ug/L	ND
10A0107-09	Equipment Blank Pump I	Aqueous	1/7/2010 8:30	SB	1/11/2010 20:48	Carbon Tetrachloride	JNB	1	ug/L	ND
10A0107-09	Equipment Blank Pump I	Aqueous	1/7/2010 8:30	SB	1/11/2010 20:48	Benzene	JNB	1	ug/L	ND
10A0107-09	Equipment Blank Pump I	Aqueous	1/7/2010 8:30	SB	1/11/2010 20:48	1,2-Dichloroethane	JNB	1	ug/L	ND
10A0107-09	Equipment Blank Pump I	Aqueous	1/7/2010 8:30	SB	1/11/2010 20:48	Trichloroethylene	JNB	1	ug/L	ND
10A0107-09	Equipment Blank Pump I	Aqueous	1/7/2010 8:30	SB	1/11/2010 20:48	1,2-Dichloropropane	JNB	1	ug/L	ND
10A0107-09	Equipment Blank Pump I	Aqueous	1/7/2010 8:30	SB	1/11/2010 20:48	Bromodichloromethane	JNB	1	ug/L	ND
10A0107-09	Equipment Blank Pump I	Aqueous	1/7/2010 8:30	SB	1/11/2010 20:48	cis-1,3-Dichloropropene	JNB	1	ug/L	ND
10A0107-09	Equipment Blank Pump I	Aqueous	1/7/2010 8:30	SB	1/11/2010 20:48	Toluene	JNB	1	ug/L	ND
10A0107-09	Equipment Blank Pump I	Aqueous	1/7/2010 8:30	SB	1/11/2010 20:48	trans-1,3-Dichloropropene	JNB	1	ug/L	ND
10A0107-09	Equipment Blank Pump I	Aqueous	1/7/2010 8:30	SB	1/11/2010 20:48	1,1,2-Trichloroethane	JNB	1	ug/L	ND
10A0107-09	Equipment Blank Pump I	Aqueous	1/7/2010 8:30	SB	1/11/2010 20:48	Tetrachloroethylene	JNB	1	ug/L	ND
10A0107-09	Equipment Blank Pump I	Aqueous	1/7/2010 8:30	SB	1/11/2010 20:48	Dibromochloromethane	JNB	1	ug/L	ND
10A0107-09	Equipment Blank Pump I	Aqueous	1/7/2010 8:30	SB	1/11/2010 20:48	Chlorobenzene	JNB	1	ug/L	ND
10A0107-09	Equipment Blank Pump I	Aqueous	1/7/2010 8:30	SB	1/11/2010 20:48	1,1,1,2-Tetrachloroethane	JNB	1	ug/L	ND
10A0107-09	Equipment Blank Pump I	Aqueous	1/7/2010 8:30	SB	1/11/2010 20:48	Ethylbenzene	JNB	1	ug/L	ND
10A0107-09	Equipment Blank Pump I	Aqueous	1/7/2010 8:30	SB	1/11/2010 20:48	m,p-Xylene	JNB	1	ug/L	ND
10A0107-09	Equipment Blank Pump I	Aqueous	1/7/2010 8:30	SB	1/11/2010 20:48	o-Xylene	JNB	1	ug/L	ND
10A0107-09	Equipment Blank Pump I	Aqueous	1/7/2010 8:30	SB	1/11/2010 20:48	Bromoform	JNB	1	ug/L	ND
10A0107-09	Equipment Blank Pump I	Aqueous	1/7/2010 8:30	SB	1/11/2010 20:48	1,1,2,2-Tetrachloroethane	JNB	1	ug/L	ND
10A0107-09	Equipment Blank Pump I	Aqueous	1/7/2010 8:30	SB	1/11/2010 20:48	1,3-Dichlorobenzene	JNB	1	ug/L	ND
10A0107-09	Equipment Blank Pump I	Aqueous	1/7/2010 8:30	SB	1/11/2010 20:48	1,4-Dichlorobenzene	JNB	1	ug/L	ND
10A0107-09	Equipment Blank Pump I	Aqueous	1/7/2010 8:30	SB	1/11/2010 20:48	1,2-Dichlorobenzene	JNB	1	ug/L	ND

To: Southern Earth Sciences, Inc.
Post Office Box 231238
Montgomery, Alabama 36123

Report Date: 02/19/2010
Project No.: 06-401
Project: ALDOT - Coliseum Blvd Plume

ENVIROCHEM
Environmental Laboratories
4320 Midmost Drive Mobile, AL 36609
Phone (251) 344-9106 Fax (251) 341-9492

ECI Lab Number	Sample ID	Sample Type	Sample Date	Sample d By	Date Analyzed	Analyte	Analyst	RL	Units	Result
10A0107-08	Trip Blank	Aqueous	1/7/2010 7:30	SB	1/11/2010 20:20	Chloromethane	JNB	1	ug/L	ND
10A0107-08	Trip Blank	Aqueous	1/7/2010 7:30	SB	1/11/2010 20:20	Vinyl chloride	JNB	1	ug/L	ND
10A0107-08	Trip Blank	Aqueous	1/7/2010 7:30	SB	1/11/2010 20:20	Chloroethane	JNB	1	ug/L	ND
10A0107-08	Trip Blank	Aqueous	1/7/2010 7:30	SB	1/11/2010 20:20	Trichlorofluoromethane	JNB	1	ug/L	ND
10A0107-08	Trip Blank	Aqueous	1/7/2010 7:30	SB	1/11/2010 20:20	1,1-Dichloroethene	JNB	1	ug/L	ND
10A0107-08	Trip Blank	Aqueous	1/7/2010 7:30	SB	1/11/2010 20:20	Methylene Chloride	JNB	1	ug/L	ND
10A0107-08	Trip Blank	Aqueous	1/7/2010 7:30	SB	1/11/2010 20:20	trans-1,2-Dichloroethene	JNB	1	ug/L	ND
10A0107-08	Trip Blank	Aqueous	1/7/2010 7:30	SB	1/11/2010 20:20	1,1-Dichloroethane	JNB	1	ug/L	ND
10A0107-08	Trip Blank	Aqueous	1/7/2010 7:30	SB	1/11/2010 20:20	cis-1,2-Dichloroethene	JNB	1	ug/L	ND
10A0107-08	Trip Blank	Aqueous	1/7/2010 7:30	SB	1/11/2010 20:20	Chloroform	JNB	1	ug/L	ND
10A0107-08	Trip Blank	Aqueous	1/7/2010 7:30	SB	1/11/2010 20:20	1,1,1-Trichloroethane	JNB	1	ug/L	ND
10A0107-08	Trip Blank	Aqueous	1/7/2010 7:30	SB	1/11/2010 20:20	Carbon Tetrachloride	JNB	1	ug/L	ND
10A0107-08	Trip Blank	Aqueous	1/7/2010 7:30	SB	1/11/2010 20:20	Benzene	JNB	1	ug/L	ND
10A0107-08	Trip Blank	Aqueous	1/7/2010 7:30	SB	1/11/2010 20:20	1,2-Dichloroethane	JNB	1	ug/L	ND
10A0107-08	Trip Blank	Aqueous	1/7/2010 7:30	SB	1/11/2010 20:20	Trichloroethylene	JNB	1	ug/L	ND
10A0107-08	Trip Blank	Aqueous	1/7/2010 7:30	SB	1/11/2010 20:20	1,2-Dichloropropane	JNB	1	ug/L	ND
10A0107-08	Trip Blank	Aqueous	1/7/2010 7:30	SB	1/11/2010 20:20	Bromodichloromethane	JNB	1	ug/L	ND
10A0107-08	Trip Blank	Aqueous	1/7/2010 7:30	SB	1/11/2010 20:20	cis-1,3-Dichloropropene	JNB	1	ug/L	ND
10A0107-08	Trip Blank	Aqueous	1/7/2010 7:30	SB	1/11/2010 20:20	Toluene	JNB	1	ug/L	ND
10A0107-08	Trip Blank	Aqueous	1/7/2010 7:30	SB	1/11/2010 20:20	trans-1,3-Dichloropropene	JNB	1	ug/L	ND
10A0107-08	Trip Blank	Aqueous	1/7/2010 7:30	SB	1/11/2010 20:20	1,1,2-Trichloroethane	JNB	1	ug/L	ND
10A0107-08	Trip Blank	Aqueous	1/7/2010 7:30	SB	1/11/2010 20:20	Tetrachloroethylene	JNB	1	ug/L	ND
10A0107-08	Trip Blank	Aqueous	1/7/2010 7:30	SB	1/11/2010 20:20	Dibromochloromethane	JNB	1	ug/L	ND
10A0107-08	Trip Blank	Aqueous	1/7/2010 7:30	SB	1/11/2010 20:20	Chlorobenzene	JNB	1	ug/L	ND
10A0107-08	Trip Blank	Aqueous	1/7/2010 7:30	SB	1/11/2010 20:20	1,1,1,2-Tetrachloroethane	JNB	1	ug/L	ND
10A0107-08	Trip Blank	Aqueous	1/7/2010 7:30	SB	1/11/2010 20:20	Ethylbenzene	JNB	1	ug/L	ND
10A0107-08	Trip Blank	Aqueous	1/7/2010 7:30	SB	1/11/2010 20:20	m,p-Xylene	JNB	1	ug/L	ND
10A0107-08	Trip Blank	Aqueous	1/7/2010 7:30	SB	1/11/2010 20:20	o-Xylene	JNB	1	ug/L	ND
10A0107-08	Trip Blank	Aqueous	1/7/2010 7:30	SB	1/11/2010 20:20	Bromoform	JNB	1	ug/L	ND
10A0107-08	Trip Blank	Aqueous	1/7/2010 7:30	SB	1/11/2010 20:20	1,1,2,2-Tetrachloroethane	JNB	1	ug/L	ND
10A0107-08	Trip Blank	Aqueous	1/7/2010 7:30	SB	1/11/2010 20:20	1,3-Dichlorobenzene	JNB	1	ug/L	ND
10A0107-08	Trip Blank	Aqueous	1/7/2010 7:30	SB	1/11/2010 20:20	1,4-Dichlorobenzene	JNB	1	ug/L	ND
10A0107-08	Trip Blank	Aqueous	1/7/2010 7:30	SB	1/11/2010 20:20	1,2-Dichlorobenzene	JNB	1	ug/L	ND

To: Southern Earth Sciences, Inc.
Post Office Box 231238
Montgomery, Alabama 36123

Report Date: 02/19/2010
Project No.: 06-401
Project: ALDOT - Coliseum Blvd Plume

ENVIROCHEM
Environmental Laboratories
4320 Midmost Drive Mobile, AL 36609
Phone (251) 344-9106 Fax (251) 341-9492

ECI Lab Number	Sample ID	Sample Type	Sample Date	Sample d By	Date Analyzed	Analyte	Analyst	RL	Units	Result
10A0107-04	Equipment Blank Pump V	Aqueous	1/7/2010 8:30	KH	1/11/2010 19:51	Chloromethane	JNB	1	ug/L	ND
10A0107-04	Equipment Blank Pump V	Aqueous	1/7/2010 8:30	KH	1/11/2010 19:51	Vinyl chloride	JNB	1	ug/L	ND
10A0107-04	Equipment Blank Pump V	Aqueous	1/7/2010 8:30	KH	1/11/2010 19:51	Chloroethane	JNB	1	ug/L	ND
10A0107-04	Equipment Blank Pump V	Aqueous	1/7/2010 8:30	KH	1/11/2010 19:51	Trichlorofluoromethane	JNB	1	ug/L	ND
10A0107-04	Equipment Blank Pump V	Aqueous	1/7/2010 8:30	KH	1/11/2010 19:51	1,1-Dichloroethene	JNB	1	ug/L	ND
10A0107-04	Equipment Blank Pump V	Aqueous	1/7/2010 8:30	KH	1/11/2010 19:51	Methylene Chloride	JNB	1	ug/L	ND
10A0107-04	Equipment Blank Pump V	Aqueous	1/7/2010 8:30	KH	1/11/2010 19:51	trans-1,2-Dichloroethene	JNB	1	ug/L	ND
10A0107-04	Equipment Blank Pump V	Aqueous	1/7/2010 8:30	KH	1/11/2010 19:51	1,1-Dichloroethane	JNB	1	ug/L	ND
10A0107-04	Equipment Blank Pump V	Aqueous	1/7/2010 8:30	KH	1/11/2010 19:51	cis-1,2-Dichloroethene	JNB	1	ug/L	ND
10A0107-04	Equipment Blank Pump V	Aqueous	1/7/2010 8:30	KH	1/11/2010 19:51	Chloroform	JNB	1	ug/L	ND
10A0107-04	Equipment Blank Pump V	Aqueous	1/7/2010 8:30	KH	1/11/2010 19:51	1,1,1-Trichloroethane	JNB	1	ug/L	ND
10A0107-04	Equipment Blank Pump V	Aqueous	1/7/2010 8:30	KH	1/11/2010 19:51	Carbon Tetrachloride	JNB	1	ug/L	ND
10A0107-04	Equipment Blank Pump V	Aqueous	1/7/2010 8:30	KH	1/11/2010 19:51	Benzene	JNB	1	ug/L	ND
10A0107-04	Equipment Blank Pump V	Aqueous	1/7/2010 8:30	KH	1/11/2010 19:51	1,2-Dichloroethane	JNB	1	ug/L	ND
10A0107-04	Equipment Blank Pump V	Aqueous	1/7/2010 8:30	KH	1/11/2010 19:51	Trichloroethylene	JNB	1	ug/L	ND
10A0107-04	Equipment Blank Pump V	Aqueous	1/7/2010 8:30	KH	1/11/2010 19:51	1,2-Dichloropropane	JNB	1	ug/L	ND
10A0107-04	Equipment Blank Pump V	Aqueous	1/7/2010 8:30	KH	1/11/2010 19:51	Bromodichloromethane	JNB	1	ug/L	ND
10A0107-04	Equipment Blank Pump V	Aqueous	1/7/2010 8:30	KH	1/11/2010 19:51	cis-1,3-Dichloropropene	JNB	1	ug/L	ND
10A0107-04	Equipment Blank Pump V	Aqueous	1/7/2010 8:30	KH	1/11/2010 19:51	Toluene	JNB	1	ug/L	ND
10A0107-04	Equipment Blank Pump V	Aqueous	1/7/2010 8:30	KH	1/11/2010 19:51	trans-1,3-Dichloropropene	JNB	1	ug/L	ND
10A0107-04	Equipment Blank Pump V	Aqueous	1/7/2010 8:30	KH	1/11/2010 19:51	1,1,2-Trichloroethane	JNB	1	ug/L	ND
10A0107-04	Equipment Blank Pump V	Aqueous	1/7/2010 8:30	KH	1/11/2010 19:51	Tetrachloroethylene	JNB	1	ug/L	ND
10A0107-04	Equipment Blank Pump V	Aqueous	1/7/2010 8:30	KH	1/11/2010 19:51	Dibromochloromethane	JNB	1	ug/L	ND
10A0107-04	Equipment Blank Pump V	Aqueous	1/7/2010 8:30	KH	1/11/2010 19:51	Chlorobenzene	JNB	1	ug/L	ND
10A0107-04	Equipment Blank Pump V	Aqueous	1/7/2010 8:30	KH	1/11/2010 19:51	1,1,1,2-Tetrachloroethane	JNB	1	ug/L	ND
10A0107-04	Equipment Blank Pump V	Aqueous	1/7/2010 8:30	KH	1/11/2010 19:51	Ethylbenzene	JNB	1	ug/L	ND
10A0107-04	Equipment Blank Pump V	Aqueous	1/7/2010 8:30	KH	1/11/2010 19:51	m,p-Xylene	JNB	1	ug/L	ND
10A0107-04	Equipment Blank Pump V	Aqueous	1/7/2010 8:30	KH	1/11/2010 19:51	o-Xylene	JNB	1	ug/L	ND
10A0107-04	Equipment Blank Pump V	Aqueous	1/7/2010 8:30	KH	1/11/2010 19:51	Bromoform	JNB	1	ug/L	ND
10A0107-04	Equipment Blank Pump V	Aqueous	1/7/2010 8:30	KH	1/11/2010 19:51	1,1,2,2-Tetrachloroethane	JNB	1	ug/L	ND
10A0107-04	Equipment Blank Pump V	Aqueous	1/7/2010 8:30	KH	1/11/2010 19:51	1,3-Dichlorobenzene	JNB	1	ug/L	ND
10A0107-04	Equipment Blank Pump V	Aqueous	1/7/2010 8:30	KH	1/11/2010 19:51	1,4-Dichlorobenzene	JNB	1	ug/L	ND
10A0107-04	Equipment Blank Pump V	Aqueous	1/7/2010 8:30	KH	1/11/2010 19:51	1,2-Dichlorobenzene	JNB	1	ug/L	ND

To: Southern Earth Sciences, Inc.
Post Office Box 231238
Montgomery, Alabama 36123

Report Date: 02/19/2010
Project No.: 06-401
Project: ALDOT - Coliseum Blvd Plume

ENVIROCHEM
Environmental Laboratories
4320 Midmost Drive Mobile, AL 36609
Phone (251) 344-9106 Fax (251) 341-9492

ECI Lab Number	Sample ID	Sample Type	Sample Date	Sample d By	Date Analyzed	Analyte	Analyst	RL	Units	Result
10A0107-03	Equipment Blank Pump IV	Aqueous	1/7/2010 8:30	KH	1/11/2010 19:23	Chloromethane	JNB	1	ug/L	ND
10A0107-03	Equipment Blank Pump IV	Aqueous	1/7/2010 8:30	KH	1/11/2010 19:23	Vinyl chloride	JNB	1	ug/L	ND
10A0107-03	Equipment Blank Pump IV	Aqueous	1/7/2010 8:30	KH	1/11/2010 19:23	Chloroethane	JNB	1	ug/L	ND
10A0107-03	Equipment Blank Pump IV	Aqueous	1/7/2010 8:30	KH	1/11/2010 19:23	Trichlorofluoromethane	JNB	1	ug/L	ND
10A0107-03	Equipment Blank Pump IV	Aqueous	1/7/2010 8:30	KH	1/11/2010 19:23	1,1-Dichloroethene	JNB	1	ug/L	ND
10A0107-03	Equipment Blank Pump IV	Aqueous	1/7/2010 8:30	KH	1/11/2010 19:23	Methylene Chloride	JNB	1	ug/L	ND
10A0107-03	Equipment Blank Pump IV	Aqueous	1/7/2010 8:30	KH	1/11/2010 19:23	trans-1,2-Dichloroethene	JNB	1	ug/L	ND
10A0107-03	Equipment Blank Pump IV	Aqueous	1/7/2010 8:30	KH	1/11/2010 19:23	1,1-Dichloroethane	JNB	1	ug/L	ND
10A0107-03	Equipment Blank Pump IV	Aqueous	1/7/2010 8:30	KH	1/11/2010 19:23	cis-1,2-Dichloroethene	JNB	1	ug/L	ND
10A0107-03	Equipment Blank Pump IV	Aqueous	1/7/2010 8:30	KH	1/11/2010 19:23	Chloroform	JNB	1	ug/L	ND
10A0107-03	Equipment Blank Pump IV	Aqueous	1/7/2010 8:30	KH	1/11/2010 19:23	1,1,1-Trichloroethane	JNB	1	ug/L	ND
10A0107-03	Equipment Blank Pump IV	Aqueous	1/7/2010 8:30	KH	1/11/2010 19:23	Carbon Tetrachloride	JNB	1	ug/L	ND
10A0107-03	Equipment Blank Pump IV	Aqueous	1/7/2010 8:30	KH	1/11/2010 19:23	Benzene	JNB	1	ug/L	ND
10A0107-03	Equipment Blank Pump IV	Aqueous	1/7/2010 8:30	KH	1/11/2010 19:23	1,2-Dichloroethane	JNB	1	ug/L	ND
10A0107-03	Equipment Blank Pump IV	Aqueous	1/7/2010 8:30	KH	1/11/2010 19:23	Trichloroethylene	JNB	1	ug/L	ND
10A0107-03	Equipment Blank Pump IV	Aqueous	1/7/2010 8:30	KH	1/11/2010 19:23	1,2-Dichloropropane	JNB	1	ug/L	ND
10A0107-03	Equipment Blank Pump IV	Aqueous	1/7/2010 8:30	KH	1/11/2010 19:23	Bromodichloromethane	JNB	1	ug/L	ND
10A0107-03	Equipment Blank Pump IV	Aqueous	1/7/2010 8:30	KH	1/11/2010 19:23	cis-1,3-Dichloropropene	JNB	1	ug/L	ND
10A0107-03	Equipment Blank Pump IV	Aqueous	1/7/2010 8:30	KH	1/11/2010 19:23	Toluene	JNB	1	ug/L	ND
10A0107-03	Equipment Blank Pump IV	Aqueous	1/7/2010 8:30	KH	1/11/2010 19:23	trans-1,3-Dichloropropene	JNB	1	ug/L	ND
10A0107-03	Equipment Blank Pump IV	Aqueous	1/7/2010 8:30	KH	1/11/2010 19:23	1,1,2-Trichloroethane	JNB	1	ug/L	ND
10A0107-03	Equipment Blank Pump IV	Aqueous	1/7/2010 8:30	KH	1/11/2010 19:23	Tetrachloroethylene	JNB	1	ug/L	ND
10A0107-03	Equipment Blank Pump IV	Aqueous	1/7/2010 8:30	KH	1/11/2010 19:23	Dibromochloromethane	JNB	1	ug/L	ND
10A0107-03	Equipment Blank Pump IV	Aqueous	1/7/2010 8:30	KH	1/11/2010 19:23	Chlorobenzene	JNB	1	ug/L	ND
10A0107-03	Equipment Blank Pump IV	Aqueous	1/7/2010 8:30	KH	1/11/2010 19:23	1,1,1,2-Tetrachloroethane	JNB	1	ug/L	ND
10A0107-03	Equipment Blank Pump IV	Aqueous	1/7/2010 8:30	KH	1/11/2010 19:23	Ethylbenzene	JNB	1	ug/L	ND
10A0107-03	Equipment Blank Pump IV	Aqueous	1/7/2010 8:30	KH	1/11/2010 19:23	m,p-Xylene	JNB	1	ug/L	ND
10A0107-03	Equipment Blank Pump IV	Aqueous	1/7/2010 8:30	KH	1/11/2010 19:23	o-Xylene	JNB	1	ug/L	ND
10A0107-03	Equipment Blank Pump IV	Aqueous	1/7/2010 8:30	KH	1/11/2010 19:23	Bromoform	JNB	1	ug/L	ND
10A0107-03	Equipment Blank Pump IV	Aqueous	1/7/2010 8:30	KH	1/11/2010 19:23	1,1,2,2-Tetrachloroethane	JNB	1	ug/L	ND
10A0107-03	Equipment Blank Pump IV	Aqueous	1/7/2010 8:30	KH	1/11/2010 19:23	1,3-Dichlorobenzene	JNB	1	ug/L	ND
10A0107-03	Equipment Blank Pump IV	Aqueous	1/7/2010 8:30	KH	1/11/2010 19:23	1,4-Dichlorobenzene	JNB	1	ug/L	ND
10A0107-03	Equipment Blank Pump IV	Aqueous	1/7/2010 8:30	KH	1/11/2010 19:23	1,2-Dichlorobenzene	JNB	1	ug/L	ND

To: Southern Earth Sciences, Inc.
Post Office Box 231238
Montgomery, Alabama 36123

Report Date: 02/19/2010
Project No.: 06-401
Project: ALDOT - Coliseum Blvd Plume

ENVIROCHEM
Environmental Laboratories
4320 Midmost Drive Mobile, AL 36609
Phone (251) 344-9106 Fax (251) 341-9492

ECI Lab Number	Sample ID	Sample Type	Sample Date	Sample d By	Date Analyzed	Analyte	Analyst	RL	Units	Result
10A0107-02	Equipment Blank Pump III	Aqueous	1/7/2010 8:30	KH	1/11/2010 18:55	Chloromethane	JNB	1	ug/L	ND
10A0107-02	Equipment Blank Pump III	Aqueous	1/7/2010 8:30	KH	1/11/2010 18:55	Vinyl chloride	JNB	1	ug/L	ND
10A0107-02	Equipment Blank Pump III	Aqueous	1/7/2010 8:30	KH	1/11/2010 18:55	Chloroethane	JNB	1	ug/L	ND
10A0107-02	Equipment Blank Pump III	Aqueous	1/7/2010 8:30	KH	1/11/2010 18:55	Trichlorofluoromethane	JNB	1	ug/L	ND
10A0107-02	Equipment Blank Pump III	Aqueous	1/7/2010 8:30	KH	1/11/2010 18:55	1,1-Dichloroethene	JNB	1	ug/L	ND
10A0107-02	Equipment Blank Pump III	Aqueous	1/7/2010 8:30	KH	1/11/2010 18:55	Methylene Chloride	JNB	1	ug/L	ND
10A0107-02	Equipment Blank Pump III	Aqueous	1/7/2010 8:30	KH	1/11/2010 18:55	trans-1,2-Dichloroethene	JNB	1	ug/L	ND
10A0107-02	Equipment Blank Pump III	Aqueous	1/7/2010 8:30	KH	1/11/2010 18:55	1,1-Dichloroethane	JNB	1	ug/L	ND
10A0107-02	Equipment Blank Pump III	Aqueous	1/7/2010 8:30	KH	1/11/2010 18:55	cis-1,2-Dichloroethene	JNB	1	ug/L	ND
10A0107-02	Equipment Blank Pump III	Aqueous	1/7/2010 8:30	KH	1/11/2010 18:55	Chloroform	JNB	1	ug/L	ND
10A0107-02	Equipment Blank Pump III	Aqueous	1/7/2010 8:30	KH	1/11/2010 18:55	1,1,1-Trichloroethane	JNB	1	ug/L	ND
10A0107-02	Equipment Blank Pump III	Aqueous	1/7/2010 8:30	KH	1/11/2010 18:55	Carbon Tetrachloride	JNB	1	ug/L	ND
10A0107-02	Equipment Blank Pump III	Aqueous	1/7/2010 8:30	KH	1/11/2010 18:55	Benzene	JNB	1	ug/L	ND
10A0107-02	Equipment Blank Pump III	Aqueous	1/7/2010 8:30	KH	1/11/2010 18:55	1,2-Dichloroethane	JNB	1	ug/L	ND
10A0107-02	Equipment Blank Pump III	Aqueous	1/7/2010 8:30	KH	1/11/2010 18:55	Trichloroethylene	JNB	1	ug/L	ND
10A0107-02	Equipment Blank Pump III	Aqueous	1/7/2010 8:30	KH	1/11/2010 18:55	1,2-Dichloropropane	JNB	1	ug/L	ND
10A0107-02	Equipment Blank Pump III	Aqueous	1/7/2010 8:30	KH	1/11/2010 18:55	Bromodichloromethane	JNB	1	ug/L	ND
10A0107-02	Equipment Blank Pump III	Aqueous	1/7/2010 8:30	KH	1/11/2010 18:55	cis-1,3-Dichloropropene	JNB	1	ug/L	ND
10A0107-02	Equipment Blank Pump III	Aqueous	1/7/2010 8:30	KH	1/11/2010 18:55	Toluene	JNB	1	ug/L	ND
10A0107-02	Equipment Blank Pump III	Aqueous	1/7/2010 8:30	KH	1/11/2010 18:55	trans-1,3-Dichloropropene	JNB	1	ug/L	ND
10A0107-02	Equipment Blank Pump III	Aqueous	1/7/2010 8:30	KH	1/11/2010 18:55	1,1,2-Trichloroethane	JNB	1	ug/L	ND
10A0107-02	Equipment Blank Pump III	Aqueous	1/7/2010 8:30	KH	1/11/2010 18:55	Tetrachloroethylene	JNB	1	ug/L	ND
10A0107-02	Equipment Blank Pump III	Aqueous	1/7/2010 8:30	KH	1/11/2010 18:55	Dibromochloromethane	JNB	1	ug/L	ND
10A0107-02	Equipment Blank Pump III	Aqueous	1/7/2010 8:30	KH	1/11/2010 18:55	Chlorobenzene	JNB	1	ug/L	ND
10A0107-02	Equipment Blank Pump III	Aqueous	1/7/2010 8:30	KH	1/11/2010 18:55	1,1,1,2-Tetrachloroethane	JNB	1	ug/L	ND
10A0107-02	Equipment Blank Pump III	Aqueous	1/7/2010 8:30	KH	1/11/2010 18:55	Ethylbenzene	JNB	1	ug/L	ND
10A0107-02	Equipment Blank Pump III	Aqueous	1/7/2010 8:30	KH	1/11/2010 18:55	m,p-Xylene	JNB	1	ug/L	ND
10A0107-02	Equipment Blank Pump III	Aqueous	1/7/2010 8:30	KH	1/11/2010 18:55	o-Xylene	JNB	1	ug/L	ND
10A0107-02	Equipment Blank Pump III	Aqueous	1/7/2010 8:30	KH	1/11/2010 18:55	Bromoform	JNB	1	ug/L	ND
10A0107-02	Equipment Blank Pump III	Aqueous	1/7/2010 8:30	KH	1/11/2010 18:55	1,1,2,2-Tetrachloroethane	JNB	1	ug/L	ND
10A0107-02	Equipment Blank Pump III	Aqueous	1/7/2010 8:30	KH	1/11/2010 18:55	1,3-Dichlorobenzene	JNB	1	ug/L	ND
10A0107-02	Equipment Blank Pump III	Aqueous	1/7/2010 8:30	KH	1/11/2010 18:55	1,4-Dichlorobenzene	JNB	1	ug/L	ND
10A0107-02	Equipment Blank Pump III	Aqueous	1/7/2010 8:30	KH	1/11/2010 18:55	1,2-Dichlorobenzene	JNB	1	ug/L	ND

To: Southern Earth Sciences, Inc.
Post Office Box 231238
Montgomery, Alabama 36123

Report Date: 02/19/2010
Project No.: 06-401
Project: ALDOT - Coliseum Blvd Plume

ENVIROCHEM
Environmental Laboratories
4320 Midmost Drive Mobile, AL 36609
Phone (251) 344-9106 Fax (251) 341-9492

ECI Lab Number	Sample ID	Sample Type	Sample Date	Sample d By	Date Analyzed	Analyte	Analyst	RL	Units	Result
10A0107-01	Trip Blank	Aqueous	1/7/2010 7:30	KH	1/11/2010 18:26	Chloromethane	JNB	1	ug/L	ND
10A0107-01	Trip Blank	Aqueous	1/7/2010 7:30	KH	1/11/2010 18:26	Vinyl chloride	JNB	1	ug/L	ND
10A0107-01	Trip Blank	Aqueous	1/7/2010 7:30	KH	1/11/2010 18:26	Chloroethane	JNB	1	ug/L	ND
10A0107-01	Trip Blank	Aqueous	1/7/2010 7:30	KH	1/11/2010 18:26	Trichlorofluoromethane	JNB	1	ug/L	ND
10A0107-01	Trip Blank	Aqueous	1/7/2010 7:30	KH	1/11/2010 18:26	1,1-Dichloroethene	JNB	1	ug/L	ND
10A0107-01	Trip Blank	Aqueous	1/7/2010 7:30	KH	1/11/2010 18:26	Methylene Chloride	JNB	1	ug/L	ND
10A0107-01	Trip Blank	Aqueous	1/7/2010 7:30	KH	1/11/2010 18:26	trans-1,2-Dichloroethene	JNB	1	ug/L	ND
10A0107-01	Trip Blank	Aqueous	1/7/2010 7:30	KH	1/11/2010 18:26	1,1-Dichloroethane	JNB	1	ug/L	ND
10A0107-01	Trip Blank	Aqueous	1/7/2010 7:30	KH	1/11/2010 18:26	cis-1,2-Dichloroethene	JNB	1	ug/L	ND
10A0107-01	Trip Blank	Aqueous	1/7/2010 7:30	KH	1/11/2010 18:26	Chloroform	JNB	1	ug/L	ND
10A0107-01	Trip Blank	Aqueous	1/7/2010 7:30	KH	1/11/2010 18:26	1,1,1-Trichloroethane	JNB	1	ug/L	ND
10A0107-01	Trip Blank	Aqueous	1/7/2010 7:30	KH	1/11/2010 18:26	Carbon Tetrachloride	JNB	1	ug/L	ND
10A0107-01	Trip Blank	Aqueous	1/7/2010 7:30	KH	1/11/2010 18:26	Benzene	JNB	1	ug/L	ND
10A0107-01	Trip Blank	Aqueous	1/7/2010 7:30	KH	1/11/2010 18:26	1,2-Dichloroethane	JNB	1	ug/L	ND
10A0107-01	Trip Blank	Aqueous	1/7/2010 7:30	KH	1/11/2010 18:26	Trichloroethylene	JNB	1	ug/L	ND
10A0107-01	Trip Blank	Aqueous	1/7/2010 7:30	KH	1/11/2010 18:26	1,2-Dichloropropane	JNB	1	ug/L	ND
10A0107-01	Trip Blank	Aqueous	1/7/2010 7:30	KH	1/11/2010 18:26	Bromodichloromethane	JNB	1	ug/L	ND
10A0107-01	Trip Blank	Aqueous	1/7/2010 7:30	KH	1/11/2010 18:26	cis-1,3-Dichloropropene	JNB	1	ug/L	ND
10A0107-01	Trip Blank	Aqueous	1/7/2010 7:30	KH	1/11/2010 18:26	Toluene	JNB	1	ug/L	ND
10A0107-01	Trip Blank	Aqueous	1/7/2010 7:30	KH	1/11/2010 18:26	trans-1,3-Dichloropropene	JNB	1	ug/L	ND
10A0107-01	Trip Blank	Aqueous	1/7/2010 7:30	KH	1/11/2010 18:26	1,1,2-Trichloroethane	JNB	1	ug/L	ND
10A0107-01	Trip Blank	Aqueous	1/7/2010 7:30	KH	1/11/2010 18:26	Tetrachloroethylene	JNB	1	ug/L	ND
10A0107-01	Trip Blank	Aqueous	1/7/2010 7:30	KH	1/11/2010 18:26	Dibromochloromethane	JNB	1	ug/L	ND
10A0107-01	Trip Blank	Aqueous	1/7/2010 7:30	KH	1/11/2010 18:26	Chlorobenzene	JNB	1	ug/L	ND
10A0107-01	Trip Blank	Aqueous	1/7/2010 7:30	KH	1/11/2010 18:26	1,1,1,2-Tetrachloroethane	JNB	1	ug/L	ND
10A0107-01	Trip Blank	Aqueous	1/7/2010 7:30	KH	1/11/2010 18:26	Ethylbenzene	JNB	1	ug/L	ND
10A0107-01	Trip Blank	Aqueous	1/7/2010 7:30	KH	1/11/2010 18:26	m,p-Xylene	JNB	1	ug/L	ND
10A0107-01	Trip Blank	Aqueous	1/7/2010 7:30	KH	1/11/2010 18:26	o-Xylene	JNB	1	ug/L	ND
10A0107-01	Trip Blank	Aqueous	1/7/2010 7:30	KH	1/11/2010 18:26	Bromoform	JNB	1	ug/L	ND
10A0107-01	Trip Blank	Aqueous	1/7/2010 7:30	KH	1/11/2010 18:26	1,1,2,2-Tetrachloroethane	JNB	1	ug/L	ND
10A0107-01	Trip Blank	Aqueous	1/7/2010 7:30	KH	1/11/2010 18:26	1,3-Dichlorobenzene	JNB	1	ug/L	ND
10A0107-01	Trip Blank	Aqueous	1/7/2010 7:30	KH	1/11/2010 18:26	1,4-Dichlorobenzene	JNB	1	ug/L	ND
10A0107-01	Trip Blank	Aqueous	1/7/2010 7:30	KH	1/11/2010 18:26	1,2-Dichlorobenzene	JNB	1	ug/L	ND

To: Southern Earth Sciences, Inc.
Post Office Box 231238
Montgomery, Alabama 36123

Report Date: 02/19/2010
Project No.: 06-401
Project: ALDOT - Coliseum Blvd Plume

ENVIROCHEM
Environmental Laboratories
4320 Midmost Drive Mobile, AL 36609
Phone (251) 344-9106 Fax (251) 341-9492

ECI Lab Number	Sample ID	Sample Type	Sample Date	Sample d By	Date Analyzed	Analyte	Analyst	RL	Units	Result
10A0104-01	Trip Blank	Aqueous	1/5/2010 7:30	KH	1/11/2010 20:03	Chloromethane	JNB	1	ug/L	ND
10A0104-01	Trip Blank	Aqueous	1/5/2010 7:30	KH	1/11/2010 20:03	Vinyl chloride	JNB	1	ug/L	ND
10A0104-01	Trip Blank	Aqueous	1/5/2010 7:30	KH	1/11/2010 20:03	Chloroethane	JNB	1	ug/L	ND
10A0104-01	Trip Blank	Aqueous	1/5/2010 7:30	KH	1/11/2010 20:03	Trichlorofluoromethane	JNB	1	ug/L	ND
10A0104-01	Trip Blank	Aqueous	1/5/2010 7:30	KH	1/11/2010 20:03	1,1-Dichloroethene	JNB	1	ug/L	ND
10A0104-01	Trip Blank	Aqueous	1/5/2010 7:30	KH	1/11/2010 20:03	Methylene Chloride	JNB	1	ug/L	ND
10A0104-01	Trip Blank	Aqueous	1/5/2010 7:30	KH	1/11/2010 20:03	trans-1,2-Dichloroethene	JNB	1	ug/L	ND
10A0104-01	Trip Blank	Aqueous	1/5/2010 7:30	KH	1/11/2010 20:03	1,1-Dichloroethane	JNB	1	ug/L	ND
10A0104-01	Trip Blank	Aqueous	1/5/2010 7:30	KH	1/11/2010 20:03	cis-1,2-Dichloroethene	JNB	1	ug/L	ND
10A0104-01	Trip Blank	Aqueous	1/5/2010 7:30	KH	1/11/2010 20:03	Chloroform	JNB	1	ug/L	ND
10A0104-01	Trip Blank	Aqueous	1/5/2010 7:30	KH	1/11/2010 20:03	1,1,1-Trichloroethane	JNB	1	ug/L	ND
10A0104-01	Trip Blank	Aqueous	1/5/2010 7:30	KH	1/11/2010 20:03	Carbon Tetrachloride	JNB	1	ug/L	ND
10A0104-01	Trip Blank	Aqueous	1/5/2010 7:30	KH	1/11/2010 20:03	Benzene	JNB	1	ug/L	ND
10A0104-01	Trip Blank	Aqueous	1/5/2010 7:30	KH	1/11/2010 20:03	1,2-Dichloroethane	JNB	1	ug/L	ND
10A0104-01	Trip Blank	Aqueous	1/5/2010 7:30	KH	1/11/2010 20:03	Trichloroethylene	JNB	1	ug/L	ND
10A0104-01	Trip Blank	Aqueous	1/5/2010 7:30	KH	1/11/2010 20:03	1,2-Dichloropropane	JNB	1	ug/L	ND
10A0104-01	Trip Blank	Aqueous	1/5/2010 7:30	KH	1/11/2010 20:03	Bromodichloromethane	JNB	1	ug/L	ND
10A0104-01	Trip Blank	Aqueous	1/5/2010 7:30	KH	1/11/2010 20:03	cis-1,3-Dichloropropene	JNB	1	ug/L	ND
10A0104-01	Trip Blank	Aqueous	1/5/2010 7:30	KH	1/11/2010 20:03	Toluene	JNB	1	ug/L	ND
10A0104-01	Trip Blank	Aqueous	1/5/2010 7:30	KH	1/11/2010 20:03	trans-1,3-Dichloropropene	JNB	1	ug/L	ND
10A0104-01	Trip Blank	Aqueous	1/5/2010 7:30	KH	1/11/2010 20:03	1,1,2-Trichloroethane	JNB	1	ug/L	ND
10A0104-01	Trip Blank	Aqueous	1/5/2010 7:30	KH	1/11/2010 20:03	Tetrachloroethylene	JNB	1	ug/L	ND
10A0104-01	Trip Blank	Aqueous	1/5/2010 7:30	KH	1/11/2010 20:03	Dibromochloromethane	JNB	1	ug/L	ND
10A0104-01	Trip Blank	Aqueous	1/5/2010 7:30	KH	1/11/2010 20:03	Chlorobenzene	JNB	1	ug/L	ND
10A0104-01	Trip Blank	Aqueous	1/5/2010 7:30	KH	1/11/2010 20:03	1,1,1,2-Tetrachloroethane	JNB	1	ug/L	ND
10A0104-01	Trip Blank	Aqueous	1/5/2010 7:30	KH	1/11/2010 20:03	Ethylbenzene	JNB	1	ug/L	ND
10A0104-01	Trip Blank	Aqueous	1/5/2010 7:30	KH	1/11/2010 20:03	m,p-Xylene	JNB	1	ug/L	ND
10A0104-01	Trip Blank	Aqueous	1/5/2010 7:30	KH	1/11/2010 20:03	o-Xylene	JNB	1	ug/L	ND
10A0104-01	Trip Blank	Aqueous	1/5/2010 7:30	KH	1/11/2010 20:03	Bromoform	JNB	1	ug/L	ND
10A0104-01	Trip Blank	Aqueous	1/5/2010 7:30	KH	1/11/2010 20:03	1,1,2,2-Tetrachloroethane	JNB	1	ug/L	ND
10A0104-01	Trip Blank	Aqueous	1/5/2010 7:30	KH	1/11/2010 20:03	1,3-Dichlorobenzene	JNB	1	ug/L	ND
10A0104-01	Trip Blank	Aqueous	1/5/2010 7:30	KH	1/11/2010 20:03	1,4-Dichlorobenzene	JNB	1	ug/L	ND
10A0104-01	Trip Blank	Aqueous	1/5/2010 7:30	KH	1/11/2010 20:03	1,2-Dichlorobenzene	JNB	1	ug/L	ND

To: Southern Earth Sciences, Inc.
Post Office Box 231238
Montgomery, Alabama 36123

Report Date: 02/19/2010
Project No.: 06-401
Project: ALDOT - Coliseum Blvd Plume

ENVIROCHEM
Environmental Laboratories
4320 Midmost Drive Mobile, AL 36609
Phone (251) 344-9106 Fax (251) 341-9492

ECI Lab Number	Sample ID	Sample Type	Sample Date	Sampled By	Date Analyzed	Analyte	Analyst	RL	Units	Result
10B0316-01	FBPZ-1	Ground Water	12/30/2009 9:20	KH	12/30/2009 9:20	GW Depth	KH	0.01	feet	19.04
10B0316-02	FBPZ-2	Ground Water	12/30/2009 9:23	KH	12/30/2009 9:23	GW Depth	KH	0.01	feet	20.59
10B0316-03	MW-1	Ground Water	12/30/2009 11:00	KH	12/30/2009 11:00	GW Depth	KH	0.01	feet	22.85
10B0316-04	MW-101	Ground Water	12/28/2009 12:45	KH	12/28/2009 12:45	GW Depth	KH	0.01	feet	7.85
10B0316-05	MW-102	Ground Water	12/29/2009 9:30	KH	12/29/2009 9:30	GW Depth	KH	0.01	feet	8.91
10B0316-06	MW-103	Ground Water	12/28/2009 10:53	KH	12/28/2009 10:53	GW Depth	KH	0.01	feet	11.82
10B0316-07	MW-104	Ground Water	12/29/2009 15:05	KH	12/29/2009 15:05	GW Depth	KH	0.01	feet	20.98
10B0316-08	MW-105	Ground Water	12/29/2009 13:15	KH	12/29/2009 13:15	GW Depth	KH	0.01	feet	19.56
10B0316-09	MW-106	Ground Water	12/30/2009 6:45	SB	12/30/2009 6:45	GW Depth	SB	0.01	feet	25.1
10B0316-10	MW-107	Ground Water	12/29/2009 11:40	KH	12/29/2009 11:40	GW Depth	KH	0.01	feet	24.96
10B0316-11	MW-108	Ground Water	12/29/2009 13:40	KH	12/29/2009 13:40	GW Depth	KH	0.01	feet	15.15
10B0316-12	MW-109	Ground Water	12/29/2009 13:00	KH	12/29/2009 13:00	GW Depth	KH	0.01	feet	23.74
10B0316-13	MW-111	Ground Water	12/28/2009 14:15	SB	12/28/2009 14:15	GW Depth	SB	0.01	feet	39.49
10B0316-14	MW-112	Ground Water	12/28/2009 13:43	KH	12/28/2009 13:43	GW Depth	KH	0.01	feet	27.13
10B0316-15	MW-113	Ground Water	12/28/2009 14:40	KH	12/28/2009 14:40	GW Depth	KH	0.01	feet	8.86
10B0316-16	MW-115	Ground Water	12/29/2009 11:18	SB	12/29/2009 11:18	GW Depth	SB	0.01	feet	12.73
10B0316-17	MW-116	Ground Water	12/28/2009 13:15	KH	12/28/2009 13:15	GW Depth	KH	0.01	feet	5.88
10B0316-18	MW-117	Ground Water	12/29/2009 10:10	SB	12/29/2009 10:10	GW Depth	SB	0.01	feet	36.74
10B0316-19	MW-118	Ground Water	12/29/2009 11:08	SB	12/29/2009 11:08	GW Depth	SB	0.01	feet	5.38
10B0316-20	MW-123	Ground Water	12/29/2009 9:36	SB	12/29/2009 9:36	GW Depth	SB	0.01	feet	20.21
10B0316-21	MW-124	Ground Water	12/28/2009 9:50	KH	12/28/2009 9:50	GW Depth	KH	0.01	feet	26.87
10B0316-22	MW-125	Ground Water	12/28/2009 9:50	KH	12/28/2009 9:50	GW Depth	KH	0.01	feet	15.85
10B0316-23	MW-128	Ground Water	12/29/2009 10:30	SB	12/29/2009 10:30	GW Depth	SB	0.01	feet	16.81
10B0316-24	MW-129	Ground Water	12/28/2009 10:15	KH	12/28/2009 10:15	GW Depth	KH	0.01	feet	17.59
10B0316-25	MW-130	Ground Water	12/29/2009 10:43	SB	12/29/2009 10:43	GW Depth	SB	0.01	feet	17.68
10B0316-26	MW-131	Ground Water	12/28/2009 14:30	KH	12/28/2009 14:30	GW Depth	KH	0.01	feet	8.08
10B0316-27	MW-132	Ground Water	12/29/2009 9:55	SB	12/29/2009 9:55	GW Depth	SB	0.01	feet	19.5
10B0316-28	MW-133	Ground Water	12/28/2009 13:25	KH	12/28/2009 13:25	GW Depth	KH	0.01	feet	7.5
10B0316-29	MW-134	Ground Water	12/29/2009 11:28	SB	12/29/2009 11:28	GW Depth	SB	0.01	feet	10.02
10B0316-30	MW-135A	Ground Water	12/29/2009 13:25	KH	12/29/2009 13:25	GW Depth	KH	0.01	feet	20.25
10B0316-31	MW-136A	Ground Water	12/28/2009 14:12	KH	12/28/2009 14:12	GW Depth	KH	0.01	feet	12.73
10B0316-32	MW-137A	Ground Water	12/29/2009 13:30	SB	12/29/2009 13:30	GW Depth	SB	0.01	feet	16.26
10B0316-33	MW-138A	Ground Water	12/29/2009 13:12	SB	12/29/2009 13:12	GW Depth	SB	0.01	feet	25.4

To: Southern Earth Sciences, Inc.
Post Office Box 231238
Montgomery, Alabama 36123

Report Date: 02/19/2010
Project No.: 06-401
Project: ALDOT - Coliseum Blvd Plume

ENVIROCHEM
Environmental Laboratories
4320 Midmost Drive Mobile, AL 36609
Phone (251) 344-9106 Fax (251) 341-9492

ECI Lab Number	Sample ID	Sample Type	Sample Date	Sampled By	Date Analyzed	Analyte	Analyst	RL	Units	Result
10B0316-34	MW-143A	Ground Water	12/28/2009 11:00	KH	12/28/2009 11:00	GW Depth	KH	0.01	feet	9.21
10B0316-35	MW-144A	Ground Water	12/29/2009 14:01	SB	12/29/2009 14:01	GW Depth	SB	0.01	feet	18.76
10B0316-36	MW-145A	Ground Water	12/28/2009 14:48	SB	12/28/2009 14:48	GW Depth	SB	0.01	feet	99.71
10B0316-37	MW-146A	Ground Water	12/29/2009 9:17	SB	12/29/2009 9:17	GW Depth	SB	0.01	feet	8.31
10B0316-38	MW-147A	Ground Water	12/29/2009 9:20	KH	12/29/2009 9:20	GW Depth	KH	0.01	feet	8.36
10B0316-39	MW-148A	Ground Water	12/28/2009 14:25	SB	12/28/2009 14:25	GW Depth	SB	0.01	feet	38.97
10B0316-40	MW-149A	Ground Water	12/28/2009 14:52	KH	12/28/2009 14:52	GW Depth	KH	0.01	feet	12.39
10B0316-43	MW-150A	Ground Water	12/28/2009 15:00	KH	12/28/2009 15:00	GW Depth	KH	0.01	feet	10.31
10B0316-44	MW-151A	Ground Water	12/28/2009 9:30	KH	12/28/2009 9:30	GW Depth	KH	0.01	feet	5.18
10B0316-45	MW-152A	Ground Water	12/28/2009 12:30	KH	12/28/2009 12:30	GW Depth	KH	0.01	feet	9.52
10B0316-46	MW-153	Ground Water	12/28/2009 15:02	SB	12/28/2009 15:02	GW Depth	SB	0.01	feet	68.01
10B0316-47	MW-154	Ground Water	12/28/2009 14:57	SB	12/28/2009 14:57	GW Depth	SB	0.01	feet	64.17
10B0316-48	MW-155	Ground Water	12/28/2009 15:12	SB	12/28/2009 15:12	GW Depth	SB	0.01	feet	49.16
10B0316-49	MW-156	Ground Water	12/28/2009 15:18	SB	12/28/2009 15:18	GW Depth	SB	0.01	feet	28.58
10B0316-41	MW-158	Ground Water	12/28/2009 13:05	KH	12/28/2009 13:05	GW Depth	KH	0.01	feet	10.39
10B0316-50	MW-1A	Ground Water	12/28/2009 10:32	KH	12/28/2009 10:32	GW Depth	KH	0.01	feet	16.62
10B0316-51	MW-2	Ground Water	12/29/2009 14:20	KH	12/29/2009 14:20	GW Depth	KH	0.01	feet	21.28
10B0316-52	MW-201	Ground Water	12/28/2009 12:44	KH	12/28/2009 12:44	GW Depth	KH	0.01	feet	8.12
10B0316-53	MW-202	Ground Water	12/29/2009 9:29	KH	12/29/2009 9:29	GW Depth	KH	0.01	feet	9.18
10B0316-54	MW-203	Ground Water	12/28/2009 10:50	KH	12/28/2009 10:50	GW Depth	KH	0.01	feet	12.57
10B0316-55	MW-204	Ground Water	12/29/2009 15:00	KH	12/29/2009 15:00	GW Depth	KH	0.01	feet	21.16
10B0316-56	MW-205	Ground Water	12/29/2009 13:10	KH	12/29/2009 13:10	GW Depth	KH	0.01	feet	19.95
10B0316-57	MW-206	Ground Water	12/30/2009 6:48	SB	12/30/2009 6:48	GW Depth	SB	0.01	feet	25.31
10B0316-58	MW-207	Ground Water	12/29/2009 11:40	KH	12/29/2009 11:40	GW Depth	KH	0.01	feet	25.07
10B0316-59	MW-208	Ground Water	12/29/2009 13:45	KH	12/29/2009 13:45	GW Depth	KH	0.01	feet	15.28
10B0316-60	MW-209	Ground Water	12/29/2009 12:55	KH	12/29/2009 12:55	GW Depth	KH	0.01	feet	23.16
10B0316-61	MW-210	Ground Water	12/28/2009 12:55	KH	12/28/2009 12:55	GW Depth	KH	0.01	feet	1.42
10B0316-62	MW-211	Ground Water	12/28/2009 14:18	SB	12/28/2009 14:18	GW Depth	SB	0.01	feet	39.89
10B0316-63	MW-212	Ground Water	12/28/2009 13:40	KH	12/28/2009 13:40	GW Depth	KH	0.01	feet	27.28
10B0316-64	MW-213	Ground Water	12/28/2009 14:42	KH	12/28/2009 14:42	GW Depth	KH	0.01	feet	9.1
10B0316-65	MW-214	Ground Water	12/28/2009 10:16	SB	12/28/2009 10:16	GW Depth	SB	0.01	feet	5.22
10B0316-66	MW-214A	Ground Water	12/28/2009 10:23	SB	12/28/2009 10:23	GW Depth	SB	0.01	feet	7.12
10B0316-67	MW-215	Ground Water	12/29/2009 11:18	SB	12/29/2009 11:18	GW Depth	SB	0.01	feet	12.95

To: Southern Earth Sciences, Inc.
Post Office Box 231238
Montgomery, Alabama 36123

Report Date: 02/19/2010
Project No.: 06-401
Project: ALDOT - Coliseum Blvd Plume

ENVIROCHEM
Environmental Laboratories
4320 Midmost Drive Mobile, AL 36609
Phone (251) 344-9106 Fax (251) 341-9492

ECI Lab Number	Sample ID	Sample Type	Sample Date	Sampled By	Date Analyzed	Analyte	Analyst	RL	Units	Result
10B0316-68	MW-216	Ground Water	12/28/2009 13:20	KH	12/28/2009 13:20	GW Depth	KH	0.01	feet	7.7
10B0316-69	MW-217	Ground Water	12/29/2009 10:12	SB	12/29/2009 10:12	GW Depth	SB	0.01	feet	36.83
10B0316-70	MW-218	Ground Water	12/29/2009 11:09	SB	12/29/2009 11:09	GW Depth	SB	0.01	feet	5.51
10B0316-71	MW-219	Ground Water	12/28/2009 9:40	KH	12/28/2009 9:40	GW Depth	KH	0.01	feet	5.42
10B0316-98	MW-221	Ground Water	12/28/2009 14:00	SB	12/28/2009 14:00	GW Depth	SB	0.01	feet	14.66
10B0316-72	MW-221C	Ground Water	12/28/2009 14:05	SB	12/28/2009 14:05	GW Depth	SB	0.01	feet	27.51
10B0316-73	MW-223	Ground Water	12/29/2009 9:38	SB	12/29/2009 9:38	GW Depth	SB	0.01	feet	20.42
10B0316-74	MW-224	Ground Water	12/28/2009 9:45	KH	12/28/2009 9:45	GW Depth	KH	0.01	feet	27.02
10B0316-75	MW-225	Ground Water	12/28/2009 9:55	KH	12/28/2009 9:55	GW Depth	KH	0.01	feet	15.86
10B0316-76	MW-226	Ground Water	12/28/2009 10:05	KH	12/28/2009 10:05	GW Depth	KH	0.01	feet	13.07
10B0316-77	MW-227	Ground Water	12/28/2009 13:15	KH	12/28/2009 13:15	GW Depth	KH	0.01	feet	8.14
10B0316-78	MW-228	Ground Water	12/29/2009 10:33	SB	12/29/2009 10:33	GW Depth	SB	0.01	feet	16.95
10B0316-79	MW-229	Ground Water	12/28/2009 10:20	KH	12/28/2009 10:20	GW Depth	KH	0.01	feet	17.29
10B0316-80	MW-230	Ground Water	12/29/2009 10:45	SB	12/29/2009 10:45	GW Depth	SB	0.01	feet	17.44
10B0316-81	MW-231	Ground Water	12/28/2009 14:25	KH	12/28/2009 14:25	GW Depth	KH	0.01	feet	8.05
10B0316-82	MW-232	Ground Water	12/29/2009 9:56	SB	12/29/2009 9:56	GW Depth	SB	0.01	feet	19.64
10B0316-83	MW-233	Ground Water	12/28/2009 13:30	KH	12/28/2009 13:30	GW Depth	KH	0.01	feet	7.41
10B0316-84	MW-234	Ground Water	12/29/2009 11:30	SB	12/29/2009 11:30	GW Depth	SB	0.01	feet	10.26
10B0316-85	MW-235B	Ground Water	12/29/2009 13:27	KH	12/29/2009 13:27	GW Depth	KH	0.01	feet	19.63
10B0316-86	MW-235C	Ground Water	12/29/2009 13:30	KH	12/29/2009 13:30	GW Depth	KH	0.01	feet	19.17
10B0316-87	MW-236B	Ground Water	12/28/2009 14:14	KH	12/28/2009 14:14	GW Depth	KH	0.01	feet	13.62
10B0316-88	MW-236C	Ground Water	12/28/2009 14:15	KH	12/28/2009 14:15	GW Depth	KH	0.01	feet	12.25
10B0316-89	MW-237B	Ground Water	12/29/2009 13:32	SB	12/29/2009 13:32	GW Depth	SB	0.01	feet	17.77
10B0316-90	MW-237C	Ground Water	12/29/2009 13:34	SB	12/29/2009 13:34	GW Depth	SB	0.01	feet	16.51
10B0316-91	MW-238B	Ground Water	12/29/2009 13:08	SB	12/29/2009 13:08	GW Depth	SB	0.01	feet	26.21
10B0316-92	MW-238C	Ground Water	12/29/2009 13:20	SB	12/29/2009 13:20	GW Depth	SB	0.01	feet	25.26
10B0316-93	MW-243B	Ground Water	12/28/2009 11:05	KH	12/28/2009 11:05	GW Depth	KH	0.01	feet	9.51
10B0316-94	MW-244B	Ground Water	12/29/2009 14:02	SB	12/29/2009 14:02	GW Depth	SB	0.01	feet	18.76
10B0316-95	MW-244C	Ground Water	12/29/2009 14:03	SB	12/29/2009 14:03	GW Depth	SB	0.01	feet	18.76
10B0316-96	MW-246B	Ground Water	12/29/2009 9:18	KH	12/29/2009 9:18	GW Depth	KH	0.01	feet	9.12
10B0316-97	MW-247B	Ground Water	12/29/2009 9:22	KH	12/29/2009 9:22	GW Depth	KH	0.01	feet	9.07
10B0316-99	MW-248B	Ground Water	12/28/2009 14:31	SB	12/28/2009 14:31	GW Depth	SB	0.01	feet	33.06
10B0316-AA	MW-248C	Ground Water	12/28/2009 14:33	SB	12/28/2009 14:33	GW Depth	SB	0.01	feet	38.91

To: Southern Earth Sciences, Inc.
Post Office Box 231238
Montgomery, Alabama 36123

Report Date: 02/19/2010
Project No.: 06-401
Project: ALDOT - Coliseum Blvd Plume

ENVIROCHEM
Environmental Laboratories
4320 Midmost Drive Mobile, AL 36609
Phone (251) 344-9106 Fax (251) 341-9492

ECI Lab Number	Sample ID	Sample Type	Sample Date	Sampled By	Date Analyzed	Analyte	Analyst	RL	Units	Result
10B0316-AB	MW-249B	Ground Water	12/28/2009 14:54	KH	12/28/2009 14:54	GW Depth	KH	0.01	feet	12.37
10B0316-AC	MW-249C	Ground Water	12/28/2009 14:55	KH	12/28/2009 14:55	GW Depth	KH	0.01	feet	12.33
10B0316-AD	MW-250B	Ground Water	12/28/2009 15:02	KH	12/28/2009 15:02	GW Depth	KH	0.01	feet	10.5
10B0316-AE	MW-250C	Ground Water	12/28/2009 15:05	KH	12/28/2009 15:05	GW Depth	KH	0.01	feet	10.35
10B0316-AF	MW-251B	Ground Water	12/28/2009 9:32	KH	12/28/2009 9:32	GW Depth	KH	0.01	feet	5.16
10B0316-AG	MW-252B	Ground Water	12/28/2009 12:33	KH	12/28/2009 12:33	GW Depth	KH	0.01	feet	9.19
10B0316-AH	MW-2A	Ground Water	12/29/2009 10:50	KH	12/29/2009 10:50	GW Depth	KH	0.01	feet	9.03
10B0316-AI	MW-3	Ground Water	12/30/2009 11:10	KH	12/30/2009 11:10	GW Depth	KH	0.01	feet	15.53
10B0316-AJ	MW-304	Ground Water	12/29/2009 14:50	KH	12/29/2009 14:50	GW Depth	KH	0.01	feet	21.4
10B0316-AK	MW-311	Ground Water	12/28/2009 14:21	SB	12/28/2009 14:21	GW Depth	SB	0.01	feet	38.41
10B0316-AL	MW-339	Ground Water	12/29/2009 15:08	SB	12/29/2009 15:08	GW Depth	SB	0.01	feet	62.34
10B0316-AM	MW-340	Ground Water	12/29/2009 13:38	SB	12/29/2009 13:38	GW Depth	SB	0.01	feet	21.26
10B0316-AN	MW-341	Ground Water	12/29/2009 13:00	SB	12/29/2009 13:00	GW Depth	SB	0.01	feet	14.07
10B0316-AO	MW-342	Ground Water	12/29/2009 13:40	KH	12/29/2009 13:40	GW Depth	KH	0.01	feet	19.22
10B0316-AP	MW-357	Ground Water	12/30/2009 10:10	KH	12/30/2009 10:10	GW Depth	KH	0.01	feet	8.36
10B0316-42	MW-358	Ground Water	12/28/2009 13:40	KH	12/28/2009 13:40	GW Depth	KH	0.01	feet	18.96
10B0316-AR	MW-3A	Ground Water	12/28/2009 14:10	KH	12/28/2009 14:10	GW Depth	KH	0.01	feet	11.31
10B0316-AS	MW-4	Ground Water	12/29/2009 13:53	KH	12/29/2009 13:53	GW Depth	KH	0.01	feet	NS
10B0316-AT	MW-457	Ground Water	12/30/2009 10:00	KH	12/30/2009 10:00	GW Depth	KH	0.01	feet	50.25
10B0316-AU	MW-4A	Ground Water	12/28/2009 10:25	KH	12/28/2009 10:25	GW Depth	KH	0.01	feet	16.87
10B0316-AV	MW-5	Ground Water	12/29/2009 14:55	KH	12/29/2009 14:55	GW Depth	KH	0.01	feet	20.57
10B0316-AW	MW-5A	Ground Water	12/29/2009 9:40	KH	12/29/2009 9:40	GW Depth	KH	0.01	feet	15.5
10B0316-AX	MW-6	Ground Water	12/29/2009 14:55	SB	12/29/2009 14:55	GW Depth	SB	0.01	feet	22.46
10B0316-AY	MW-7	Ground Water	12/29/2009 14:30	KH	12/29/2009 14:30	GW Depth	KH	0.01	feet	21.17
10B0316-AZ	MW-8	Ground Water	12/29/2009 15:02	SB	12/29/2009 15:02	GW Depth	SB	0.01	feet	21.54
10B0316-BA	OW-2	Ground Water	12/29/2009 12:40	KH	12/29/2009 12:40	GW Depth	KH	0.01	feet	8.41
10B0316-BB	OW-3	Ground Water	12/28/2009 12:38	KH	12/28/2009 12:38	GW Depth	KH	0.01	feet	8.7
10B0316-BC	PD-1	Ground Water	12/28/2009	KH	12/28/2009	GW Depth	KH	0.01	feet	NS
10B0316-BD	PD-101	Ground Water	12/28/2009	KH	12/28/2009	GW Depth	KH	0.01	feet	NS
10B0316-BE	PD-102	Ground Water	12/28/2009 10:55	KH	12/28/2009 10:55	GW Depth	KH	0.01	feet	11.2
10B0316-BF	PD-103	Ground Water	12/28/2009 10:40	KH	12/28/2009 10:40	GW Depth	KH	0.01	feet	13.31
10B0316-BG	PD-104	Ground Water	12/30/2009 11:40	KH	12/30/2009 11:40	GW Depth	KH	0.01	feet	NS
10B0316-BH	PD-105	Ground Water	12/30/2009 11:35	KH	12/30/2009 11:35	GW Depth	KH	0.01	feet	NS

To: Southern Earth Sciences, Inc.
Post Office Box 231238
Montgomery, Alabama 36123

Report Date: 02/19/2010
Project No.: 06-401
Project: ALDOT - Coliseum Blvd Plume

ENVIROCHEM
Environmental Laboratories
4320 Midmost Drive Mobile, AL 36609
Phone (251) 344-9106 Fax (251) 341-9492

ECI Lab Number	Sample ID	Sample Type	Sample Date	Sampled By	Date Analyzed	Analyte	Analyst	RL	Units	Result
10B0316-BI	PD-106	Ground Water	12/28/2009 12:50	KH	12/28/2009 12:50	GW Depth	KH	0.01	feet	NS
10B0316-BJ	PD-107	Ground Water	12/28/2009 9:25	KH	12/28/2009	GW Depth	KH	0.01	feet	NS
10B0316-BK	PD-109	Ground Water	12/28/2009 10:45	KH	12/28/2009 10:45	GW Depth	KH	0.01	feet	10.01
10B0316-BL	PD-2	Ground Water	12/28/2009 13:20	KH	12/28/2009 13:20	GW Depth	KH	0.01	feet	4.45
10B0316-BM	PD-3	Ground Water	12/28/2009 11:07	KH	12/28/2009 11:07	GW Depth	KH	0.01	feet	9.57
10B0316-BN	PD-4	Ground Water	12/28/2009 11:15	KH	12/28/2009 11:15	GW Depth	KH	0.01	feet	7.71
10B0316-BO	Pump Test Well	Ground Water	12/28/2009 12:42	KH	12/28/2009 12:42	GW Depth	KH	0.01	feet	8.36
10B0316-BP	PW-1	Ground Water	12/29/2009 11:20	KH	12/29/2009 11:20	GW Depth	KH	0.01	feet	24.14
10B0316-BQ	PW-2	Ground Water	12/28/2009 14:20	KH	12/28/2009 14:20	GW Depth	KH	0.01	feet	12.04
10B0316-BR	PW-3	Ground Water	12/29/2009 9:15	KH	12/29/2009 9:15	GW Depth	KH	0.01	feet	9.28
10B0316-BS	PW-4	Ground Water	12/28/2009 14:28	SB	12/28/2009 14:28	GW Depth	SB	0.01	feet	39.27
10B0316-BT	PZ-1	Ground Water	12/29/2009 13:48	SB	12/29/2009 13:48	GW Depth	SB	0.01	feet	23.57
10B0316-BU	PZ-10	Ground Water	12/29/2009 10:03	SB	12/29/2009 10:03	GW Depth	SB	0.01	feet	17.61
10B0316-BV	PZ-11	Ground Water	12/29/2009 10:24	SB	12/29/2009 10:24	GW Depth	SB	0.01	feet	20.68
10B0316-BW	PZ-12	Ground Water	12/29/2009 11:21	SB	12/29/2009 11:21	GW Depth	SB	0.01	feet	13.13
10B0316-BX	PZ-13	Ground Water	12/29/2009 10:50	KH	12/29/2009 10:50	GW Depth	KH	0.01	feet	11
10B0316-BY	PZ-14	Ground Water	12/30/2009 10:20	KH	12/30/2009 10:20	GW Depth	KH	0.01	feet	9.13
10B0316-BZ	PZ-15	Ground Water	12/29/2009 10:17	SB	12/29/2009 10:17	GW Depth	SB	0.01	feet	38.98
10B0316-CA	PZ-16	Ground Water	12/29/2009 15:15	KH	12/29/2009 15:15	GW Depth	KH	0.01	feet	5.35
10B0316-CB	PZ-17	Ground Water	12/30/2009 10:25	KH	12/30/2009 10:25	GW Depth	KH	0.01	feet	8.37
10B0316-CC	PZ-18	Ground Water	12/28/2009 13:50	KH	12/28/2009 13:50	GW Depth	KH	0.01	feet	28.76
10B0316-CD	PZ-19	Ground Water	12/28/2009 13:16	SB	12/28/2009 13:16	GW Depth	SB	0.01	feet	41.29
10B0316-CE	PZ-2	Ground Water	12/28/2009 14:50	KH	12/28/2009 14:50	GW Depth	KH	0.01	feet	8.57
10B0316-CF	PZ-20	Ground Water	12/28/2009 13:33	SB	12/28/2009 13:33	GW Depth	SB	0.01	feet	47.02
10B0316-CG	PZ-21	Ground Water	12/28/2009 11:03	SB	12/28/2009 11:03	GW Depth	SB	0.01	feet	36.61
10B0316-CH	PZ-22	Ground Water	12/28/2009 9:55	SB	12/28/2009 9:55	GW Depth	SB	0.01	feet	0.71
10B0316-CI	PZ-23	Ground Water	12/28/2009 9:42	SB	12/28/2009 9:42	GW Depth	SB	0.01	feet	6.17
10B0316-CJ	PZ-24	Ground Water	12/28/2009 10:03	SB	12/28/2009 10:03	GW Depth	SB	0.01	feet	12.82
10B0316-CK	PZ-25	Ground Water	12/28/2009 9:35	SB	12/28/2009 9:35	GW Depth	SB	0.01	feet	0.89
10B0316-CL	PZ-3	Ground Water	12/29/2009 13:55	SB	12/29/2009 13:55	GW Depth	SB	0.01	feet	23.41
10B0316-CM	PZ-4	Ground Water	12/29/2009 9:46	SB	12/29/2009 9:46	GW Depth	SB	0.01	feet	26.03
10B0316-CN	PZ-5	Ground Water	12/29/2009 11:05	KH	12/29/2009 11:05	GW Depth	KH	0.01	feet	6.21
10B0316-CO	PZ-7	Ground Water	12/29/2009 10:52	SB	12/29/2009 10:52	GW Depth	SB	0.01	feet	7.56

To: Southern Earth Sciences, Inc.
Post Office Box 231238
Montgomery, Alabama 36123

Report Date: 02/19/2010
Project No.: 06-401
Project: ALDOT - Coliseum Blvd Plume

ENVIROCHEM
Environmental Laboratories
4320 Midmost Drive Mobile, AL 36609
Phone (251) 344-9106 Fax (251) 341-9492

ECI Lab Number	Sample ID	Sample Type	Sample Date	Sampled By	Date Analyzed	Analyte	Analyst	RL	Units	Result
10B0316-CP	PZ-8	Ground Water	12/29/2009 10:58	SB	12/29/2009 10:58	GW Depth	SB	0.01	feet	10.41
10B0316-CQ	PZ-9	Ground Water	1/6/2010 13:40	SB	1/6/2010 13:40	GW Depth	SB	0.01	feet	7.83

FIELD NOTES

CP-1,2,3 MP-1,2

SOUTHERN EARTH SCIENCES, inc.

QUARTERLY SURFACE WATER MONITORING

ENVIROCHEM Environmental Laboratories

Facility Name: ALDOT/Coliseum Blvd Plume **Job No:** 06-401 **Ditch ID:** CP-3 NS

Sampling Method: **Analysis:** EPA 8260 3 - 40 ml VOA/HCL

Date: **Personnel:**

Parameter	Time	Reading
pH, s.u.		
Conductivity, umhos/cm		
Turbidity, ntu		
Temperature, C°		
ORP, mV		
DO, mg/L		

Facility Name: ALDOT/Coliseum Blvd Plume **Job No:** 06-401 **Ditch ID:** ZP-1

Sampling Method: Grab **Analysis:** EPA 8260 3 - 40 ml VOA/HCL

Date: 1.29.10 **Personnel:** KH/SB/LW

Parameter	Time 1200	Reading
pH, s.u.	1200	6.43
Conductivity, umhos/cm		223
Turbidity, ntu		2.1
Temperature, C°		10.67
ORP, mV		-32.1
DO, mg/L		2.62

RELINQUISHED BY: Kyle C. Hodge	DATE: 1.29.10	SHIPPED VIA: UPS
COMPANY: SESI	TIME: ~~10~~ 1600	DATE SHIPPED: 2.1.10
RECEIVED BY:	DATE:	LAB NO:
COMPANY: ENVIROCHEM 4320 MIDMOST MOBILE AL 36609	TIME:	

SOUTHERN EARTH SCIENCES, Inc.

QUARTERLY SURFACE WATER MONITORING

ENVIROCHEM Environmental Laboratories

Facility Name: ALDOT/Coliseum Blvd Plume **Job No:** 06-401 **Ditch ID:** ZD-1

Sampling Method: Grab **Analysis:** EPA 8260 3 - 40 ml VOA/HCL

Date: 1.29.10 **Personnel:** KH/SB/LW

Parameter	Time 1210	Reading
pH, s.u.	1210	6.47
Conductivity, umhos/cm		274
Turbidity, ntu		21.3
Temperature, C°		14.08
ORP, mV		-42.5
DO, mg/L		3.71

RELINQUISHED BY: Kyle C. Hodge	DATE: 1.29.10	SHIPPED VIA: UPS
COMPANY: SESI	TIME: 1600	DATE SHIPPED: 2.1.10
RECEIVED BY:	DATE:	LAB NO:
COMPANY: ENVIROCHEM 4320 MIDMOST MOBILE AL 36609	TIME:	

SOUTHERN EARTH SCIENCES, inc.

QUARTERLY GROUND WATER MONITORING WELL

ENVIROCHEM Environmental Laboratories

Project: **ALDOT/Coliseum Blvd Plume** Well No: **MW-101**

Job No: 06-401 Personnel: KH Date: 1.12.10

Sampling Method: ☒ Bladder Pump ☐ Peristaltic Pump ☐ Submersible Pump Pump No.: ECIII

Depth to Water, ft: 8.08	Total Well Depth, ft: 12.19	Calculated Well Vol: 0.68 gals/vol.
Controller Settings: 10/15		Volume Purged, gal: 2.0 gals

Time	Temperature C°	Conductivity umhos/cm	pH	Turbidity ntu	DO mg/L	Redox mV	Remarks
1150	16.70	124	6.01	361.4	4.17	23.9	initial
1215	17.84	105	5.85	1.21	4.99	14.1	
1220	17.87	97	5.70	0.05	5.07	15.0	
1225	17.87	99	5.73	0.00	5.20	15.8	
1230	sampled for VOCs						
							3 volumes

RELINQUISHED BY: Kyle C. Hodges	DATE: 1.12.10	SHIPPED VIA: UPS
COMPANY: SESI	TIME: 1700	DATE SHIPPED: 1.14.10
RECEIVED BY:	DATE:	LAB NO:
COMPANY: ENVIROCHEM 4320 MIDMOST MOBILE AL 36609	TIME:	

REQUESTED ANALYSIS: EPA 8260 (CBP)

CONTAINER: 40 ML VOA HCL

QUANTITY: 3

SOUTHERN EARTH SCIENCES, inc.

QUARTERLY GROUND WATER MONITORING WELL

ENVIROCHEM Environmental Laboratories

Project: ALDOT/Coliseum Blvd Plume

Well No: MW-102

Job No: 06-401 Personnel: SB

Date: 1/23/10

Sampling Method: [X] Bladder Pump [ ] Peristaltic Pump [ ] Submersible Pump

Pump No.: SES V

Depth to Water, ft: 9.11	Total Well Depth, ft: 14.01	Calculated Well Vol: 0.8 gal/vol
Controller Settings: 10/10		Volume Purged, gal: 2.5 gal

Used 30' Tubing

Time	Temperature C°	Conductivity umhos/cm	pH	Turbidity ntu	DO mg/L	Redox mV	Remarks
1000	15.06	1157	6.27	57.6	1.90	33.8	START
1020	15.01	1252	6.31	23.7	0.94	-87.1	3 vol
1025	14.99	1253	6.30	27.6	0.90	-91.9	
1030	14.99	1253	6.20	22.9	0.87	-95.2	
1055	Sampled for VOCs						

REQUESTED ANALYSIS: EPA 8260 (CBP)

CONTAINER: 40 ML VOA HCL

QUANTITY: 3

RELINQUISHED BY: [signature]	DATE: 1/25/10	SHIPPED VIA: UPS
COMPANY: SES-MGY	TIME: 1100	DATE SHIPPED: 1/25/10
RECEIVED BY:	DATE:	LAB NO:
COMPANY: ENVIROCHEM 4320 MIDMOST MOBILE AL 36609	TIME:	

SOUTHERN EARTH SCIENCES, Inc.

QUARTERLY GROUND WATER MONITORING WELL

ENVIROCHEM Environmental Laboratories

Project: **ALDOT/Coliseum Blvd Plume** Well No: **MW-103**

Job No: 06-401 Personnel: KH Date: 1.12.10

Sampling Method: ☒ Bladder Pump ☐ Peristaltic Pump ☐ Submersible Pump Pump No.: EC III

Depth to Water, ft: 12.42	Total Well Depth, ft: 16.53	Calculated Well Vol: 0.68 gals./vol.
Controller Settings: 5/10		Volume Purged, gal: 2.0 gals

Time	Temperature C°	Conductivity umhos/cm	pH	Turbidity ntu	DO mg/L	Redox mV	Remarks
1425 1~~CP~~ 1~~25~~	17.49	153	5.98	333.5	5.37	22.3	initial
1445	18.01	138	6.16	22.89	6.10	12.7	
1450	17.75	139	6.08	10.69	5.68	14.3	
1455	17.70	141	6.01	3.58	5.54	16.4	
1500	sampled for VOCs						
							3 volumes

REQUESTED ANALYSIS: EPA 8260 (CBP)

CONTAINER: 40 ML VOA HCL

QUANTITY: 3

RELINQUISHED BY: Kyle C. Hodges	DATE: 1.12.10	SHIPPED VIA: UPS
COMPANY: SESI	TIME: 1700	DATE SHIPPED: 1.14.10
RECEIVED BY:	DATE:	LAB NO:
COMPANY: ENVIROCHEM 4320 MIDMOST MOBILE AL 36609	TIME:	

SOUTHERN EARTH SCIENCES, inc.

QUARTERLY GROUND WATER MONITORING WELL

ENVIROCHEM Environmental Laboratories

Project: **ALDOT/Coliseum Blvd Plume** Well No: **MW-104**

Job No: 06-401 Personnel: SB Date: 1/16/10

Sampling Method: [X] Bladder Pump [ ] Peristaltic Pump [ ] Submersible Pump Pump No.: SES VL

Depth to Water, ft: 20.86	Total Well Depth, ft: 30.02	Calculated Well Vol: 1.5 gal/1 vol
Controller Settings: 10/10		Volume Purged, gal: 5 gal

Time	Temperature C°	Conductivity umhos/cm	pH	Turbidity ntu	DO mg/L	Redox mV	Remarks
0910	19.69	133	4.87	967.8	2.30	231.7	START
1005	19.64	132	5.01	5.66	2.64	196.4	3 vol
1010	19.63	152	5.03	4.27	2.65	208.7	
1015	19.64	133	5.03	4.10	2.67	217.5	
1020	Sampled for VOCs						

REQUESTED ANALYSIS:	EPA 8260 (CBP)
CONTAINER:	40 ML VOA HCL
QUANTITY:	3

RELINQUISHED BY: [signature]	DATE: 1/18/10	SHIPPED VIA: UPS
COMPANY: SES-MOY	TIME: 1700	DATE SHIPPED: 1/18/10
RECEIVED BY:	DATE:	LAB NO:
COMPANY: ENVIROCHEM 4320 MIDMOST MOBILE AL 36609	TIME:	

SOUTHERN EARTH SCIENCES, inc.

SEMI-ANNUAL GROUND WATER MONITORING WELL

ENVIROCHEM Environmental Laboratories

Project: **ALDOT/Coliseum Blvd Plume** Well No: **MW-105**

Job No: 06-401 Personnel: SR Date: 1/25/10

Sampling Method: ☑ Bladder Pump ☐ Peristaltic Pump ☐ Submersible Pump Pump No.: SESV

Depth to Water, ft: 19.02	Total Well Depth, ft: 26.20	Calculated Well Vol: 1.2 gal / 1 vol
Controller Settings: 10/10		Volume Purged, gal: 4 gal

Used 36" Tubing

Time	Temperature C°	Conductivity umhos/cm	pH	Turbidity ntu	DO mg/L	Redox mV	Remarks
1410	18.37	123	4.85	168.7	2.56	280.1	START
1500	21.01	134	4.59	17.6	1.00	347.6	3 vol
1505	21.00	134	4.57	15.9	0.97	347.9	
1510	21.00	134	4.57	15.9	0.98	348.5	
1515	SAMPLED FOR VOCs.						

REQUESTED ANALYSIS: EPA 8260 (CBP)

CONTAINER: 40 ML VOA HCL

QUANTITY: 3

RELINQUISHED BY: [signature]	DATE: 1/25/10	SHIPPED VIA: UPS
COMPANY: SES/MGP	TIME: 1700	DATE SHIPPED: 1/25/10
RECEIVED BY:	DATE:	LAB NO:
COMPANY: ENVIROCHEM 4320 MIDMOST MOBILE AL 36609	TIME:	

SOUTHERN EARTH SCIENCES, Inc.

QUARTERLY GROUND WATER MONITORING WELL

ENVIROCHEM Environmental Laboratories

Project: **ALDOT/Coliseum Blvd Plume** Well No: **MW-106**

Job No: 06-401 Personnel: HW/KH/SB Date: 1/9/10

Sampling Method: ☒ Bladder Pump ☐ Peristaltic Pump ☐ Submersible Pump Pump No.: ~~SES~~ IV *

Depth to Water, ft: 24.71	Total Well Depth, ft: 33.29	Calculated Well Vol: 1.46
Controller Settings:		Volume Purged, gal: ~ 4.5 gal

Time	Temperature C°	Conductivity umhos/cm	pH	Turbidity ntu	DO mg/L	Redox mV	Remarks
~~0900~~	~~19.74~~	~~254~~	~~10.06~~	~~0.47~~	~~7.18~~	~~106.2~~	
	compressor malfunction						
	delayed purge to use						
	alternate compressor HW						
						-62.2	
1045	20.87	93	7.62	46.5	5.56		
~~1100~~	~~21.58~~	~~92~~	~~4.62~~		~~6.72~~	~~53.8~~	
1108	21.42	93	4.53	-5.79	5.34	57.7	
1115	21.44	92	4.47	-5.54	5.20	62.5	4.22 gal
1120	21.32	93	4.46	-5.47	5.21	63.3	
							* swapped to EC-III field decon
							Sample pulled @ 1120
							REQUESTED ANALYSIS:
							EPA 8260 (CBP)
							CONTAINER: 40 ML VOA HCL
							QUANTITY:

RELINQUISHED BY:	DATE:	SHIPPED VIA:
COMPANY:	TIME:	DATE SHIPPED:
RECEIVED BY:	DATE:	LAB NO:
COMPANY: ENVIROCHEM 4320 MIDMOST MOBILE AL 36609	TIME:	

SOUTHERN EARTH SCIENCES, Inc.

QUARTERLY GROUND WATER MONITORING WELL

ENVIROCHEM Environmental Laboratories

Project: **ALDOT/Coliseum Blvd Plume** Well No: **MW-107 DUPLICATE**

Job No: 06-401 Personnel: KH Date: 1.09.2010

Sampling Method: ☒ Bladder Pump ☐ Peristaltic Pump ☐ Submersible Pump Pump No.: ECI

Depth to Water, ft: 24.56	Total Well Depth, ft: 34.19	Calculated Well Vol: 1.6 gals/vol.
Controller Settings: 8/10		Volume Purged, gal: 4.8 gals

Time	Temperature C°	Conductivity umhos/cm	pH	Turbidity ntu	DO mg/L	Redox mV	Remarks
0855	20.03	155	6.34	284.3	1.85	9.4	initial
1020	19.29	134	6.28	11.57	2.51	12.9	
1025	19.30	134	6.14	3.74	2.32	15.3	
1030	19.11	134	6.15	2.84	2.64	14.0	
1035	—	sampled for VOCs	—	—	—	—	
1040	—	sampled for VOCs DUP	—	—	—	—	
							3 volumes
							REQUESTED ANALYSIS:
							EPA 8260 (CBP)
							CONTAINER: 40 ML VOA HCL
							QUANTITY: 6

RELINQUISHED BY: Kyle C. Hodge	DATE: 1.09.10	SHIPPED VIA: UPS
COMPANY: SESI	TIME: 1600	DATE SHIPPED: 1.11.2010
RECEIVED BY:	DATE:	LAB NO:
COMPANY: ENVIROCHEM 4320 MIDMOST MOBILE AL 36609	TIME:	

SOUTHERN EARTH SCIENCES, Inc.

QUARTERLY GROUND WATER MONITORING WELL

ENVIROCHEM Environmental Laboratories

Project: ALDOT/Coliseum Blvd Plume

Well No: MW-108

Job No: 06-401 Personnel: KH

Date: 1.26.10

Sampling Method: [X] Bladder Pump [ ] Peristaltic Pump [✓] Submersible Pump

Pump No.: EC III

Depth to Water, ft: 14.69	Total Well Depth, ft: 24.71	Calculated Well Vol: 1.6 gals./vol.
Controller Settings: 10/15		Volume Purged, gal: 5.0 gals.

Time	Temperature C°	Conductivity umhos/cm	pH	Turbidity ntu	DO mg/L	Redox mV	Remarks
1320	21.07	300	6.24	388.0	2.62	-18.0	initial
1415	22.68	173	6.25	16.11	3.81	-44.8	
1420	22.66	173	6.18	3.31	3.95	-42.6	
1425	22.62	174	6.32	1.01	4.07	-49.7	
1430		sampled for VOCs					
							3 volumes

REQUESTED ANALYSIS: EPA 8260 (CBP)

CONTAINER: 40 ML VOA HCL

QUANTITY: 3

RELINQUISHED BY: Kyle C. Hodges	DATE: 1.26.10	SHIPPED VIA: UPS
COMPANY: SESI	TIME: 1700	DATE SHIPPED: 1.27.10
RECEIVED BY:	DATE:	LAB NO:
COMPANY: ENVIROCHEM 4320 MIDMOST MOBILE AL 36609	TIME:	

SOUTHERN EARTH SCIENCES, Inc.

QUARTERLY GROUND WATER MONITORING WELL

ENVIROCHEM Environmental Laboratories

Project: **ALDOT/Coliseum Blvd Plume** Well No: **MW-109**

Job No: 06-401 Personnel: KH Date: 1.26.10

Sampling Method: ☒ Bladder Pump ☐ Peristaltic Pump ☐ Submersible Pump Pump No.: ECIII

Depth to Water, ft: 23.32	Total Well Depth, ft: 32.77	Calculated Well Vol: 1.5 gals./vol.
Controller Settings: 5/15		Volume Purged, gal: 4.7 gals

Time	Temperature C°	Conductivity umhos/cm	pH	Turbidity ntu	DO mg/L	Redox mV	Remarks
0950	19.64	128	6.15	829.9	2.83	-37.7	initial
1030	20.88	110	6.25	20.82	3.69	-47.1	
1035	20.92	108	6.15	13.34	3.76	-39.3	
1040	21.01	108	6.11	13.21	3.84	-42.4	
1045	sampled for VOCs						
							3 volumes

REQUESTED ANALYSIS: EPA 8260 (CBP)

CONTAINER: 40 ML VOA HCL

QUANTITY: 3

RELINQUISHED BY: Kyle C. Hodge	DATE: 1.26.10	SHIPPED VIA: UPS
COMPANY: SESI	TIME: 1700	DATE SHIPPED: 1.27.10
RECEIVED BY:	DATE:	LAB NO:
COMPANY: ENVIROCHEM 4320 MIDMOST MOBILE AL 36609	TIME:	

SOUTHERN EARTH SCIENCES, Inc.

QUARTERLY GROUND WATER MONITORING WELL

ENVIROCHEM Environmental Laboratories

Project: **ALDOT/Coliseum Blvd Plume** Well No: **MW-111**

Job No: 06-401 Personnel: SB Date: 1/25/10

Sampling Method: [X] Bladder Pump [ ] Peristaltic Pump [ ] Submersible Pump Pump No.: SESI

Depth to Water, ft: 38.66	Total Well Depth, ft: 44.95	Calculated Well Vol: 1.0 Gal/1vol
Controller Settings: 10/10		Volume Purged, gal: 3.5 gal

Used 54" Tubing

Time	Temperature C°	Conductivity umhos/cm	pH	Turbidity ntu	DO mg/L	Redox mV	Remarks
0945	13.52	1	5.76	127.8	7.42	446.7	START
1015	16.59	184	4.06	57.1	6.87	549.3	3vol
1020	16.65	184	4.05	55.8	6.86	549.8	
1025	16.70	184	4.05	55.8	6.87	550.3	
1030	Sampled for VOCs.						

REQUESTED ANALYSIS:	EPA 8260 (CBP)
CONTAINER:	40 ML VOA HCL
QUANTITY:	3

RELINQUISHED BY: [signature]	DATE: 1/25/10	SHIPPED VIA: UPS
COMPANY: SES-MMO-1	TIME: 1700	DATE SHIPPED: 1/25/10
RECEIVED BY:	DATE:	LAB NO:
COMPANY: ENVIROCHEM 4320 MIDMOST MOBILE AL 36609	TIME:	

SOUTHERN EARTH SCIENCES, inc.

ANNUAL GROUND WATER MONITORING WELL

ENVIROCHEM Environmental Laboratories

Project: ALDOT/Coliseum Blvd Plume

Well No: MW-112

Job No: 06-401 Personnel: KH

Date: 1.18.10

Sampling Method: [X] Bladder Pump [ ] Peristaltic Pump [ ] Submersible Pump

Pump No.: SESIV

Depth to Water, ft: 26.91	Total Well Depth, ft: 34.59	Calculated Well Vol: 1.28gals/vol
Controller Settings: 10/15		Volume Purged, gal: ~~3.8~~ 3.8gals

Time	Temperature C°	Conductivity umhos/cm	pH	Turbidity ntu	DO mg/L	Redox mV	Remarks
1410	20.33	105	6.17	558.9	2.05	-49.4	initial
1435	21.29	116	6.40	14.37	1.88	-58.3	
1440	21.07	118	6.24	1.90	2.69	-63.1	
1445	21.02	119	6.21	5.75	2.85	-63.9	
1450	sampled for VOCs						
							3 volumes

REQUESTED ANALYSIS:	EPA 8260 (CBP)
CONTAINER:	40 ML VOA HCL
QUANTITY:	3

RELINQUISHED BY: Kyle C. Hodge	DATE: 1.18.10	SHIPPED VIA: UPS
COMPANY: SESI	TIME: 1700	DATE SHIPPED: 1.18.10
RECEIVED BY:	DATE:	LAB NO:
COMPANY: ENVIROCHEM 4320 MIDMOST MOBILE AL 36609	TIME:	

SOUTHERN EARTH SCIENCES, inc.

SEMI-ANNUAL GROUND WATER MONITORING WELL

ENVIROCHEM Environmental Laboratories

Project: ALDOT/Coliseum Blvd Plume

Well No: MW-113

Job No: 06-401 Personnel: KH

Date: 1.14.10

Sampling Method: ☒ Bladder Pump ☐ Peristaltic Pump ☐ Submersible Pump

Pump No.: EC III

Depth to Water, ft: 9.34	Total Well Depth, ft: 20.49	Calculated Well Vol: 1.8 gals/vol.
Controller Settings: 10/10		Volume Purged, gal: 5.5 gals

Time	Temperature C°	Conductivity umhos/cm	pH	Turbidity ntu	DO mg/L	Redox mV	Remarks
1410	19.29	79	6.41	826.0	3.78	-84.0	initial
1435	19.77	58	6.20	51.53	3.40	-87.6	
1440	19.81	58	6.27	44.46	2.66	-98.6	
1445	19.84	58	6.30	39.19	2.46	-100.3	
1455	sampled for VOCs						
							3 volumes

REQUESTED ANALYSIS: EPA 8260 (CBP)

CONTAINER: 40 ML VOA HCL

QUANTITY: 3

RELINQUISHED BY: Kyle C. Hodges	DATE: 1.14.10	SHIPPED VIA: UPS
COMPANY: SESI	TIME: 1700	DATE SHIPPED: 1.14.10
RECEIVED BY:	DATE:	LAB NO:
COMPANY: ENVIROCHEM 4320 MIDMOST MOBILE AL 36609	TIME:	

SOUTHERN EARTH SCIENCES, Inc.

QUARTERLY GROUND WATER MONITORING WELL

ENVIROCHEM Environmental Laboratories

Project: ALDOT/Coliseum Blvd Plume

Well No: MW-115 DUPLICATE

Job No: 06-401 Personnel: SR

Date: 1/14/10

Sampling Method: [X] Bladder Pump [ ] Peristaltic Pump [ ] Submersible Pump

Pump No.: SES V

Depth to Water, ft: 13.13	Total Well Depth, ft: 24.81	Calculated Well Vol: 1.9 gal/vol
Controller Settings: 10/10		Volume Purged, gal: 6 gal

Used 35' Tubing

Time	Temperature C°	Conductivity umhos/cm	pH	Turbidity ntu	DO mg/L	Redox mV	Remarks
1400	19.62	176	5.05	37.96	2.56	326.3	START
1450	19.70	156	4.57	6.91	1.94	328.0	3 vol
1455	19.70	158	4.60	5.23	1.95	328.2	
1500	19.69	157	4.60	4.41	1.95	328.4	
1505	Sampled for VOCs, collected duplicate						

REQUESTED ANALYSIS: EPA 8260 (CBP)

CONTAINER: 40 ML VOA HCL

QUANTITY: 6

RELINQUISHED BY: [signature]	DATE: 1/14/10	SHIPPED VIA: UPS
COMPANY: SES-MGY	TIME: 1700	DATE SHIPPED: 1/14/10
RECEIVED BY:	DATE:	LAB NO:
COMPANY: ENVIROCHEM 4320 MIDMOST MOBILE AL 36609	TIME:	

SOUTHERN EARTH SCIENCES, Inc.

QUARTERLY GROUND WATER MONITORING WELL

ENVIROCHEM Environmental Laboratories

Project: **ALDOT/Coliseum Blvd Plume** Well No: **MW-116**

Job No: 06-401 Personnel: SB Date: 1/7/10

Sampling Method: [X] Bladder Pump [ ] Peristaltic Pump [ ] Submersible Pump Pump No.: ECI

Depth to Water, ft: 6.26	Total Well Depth, ft: 18.61	Calculated Well Vol: 2.1 gal / 1 vol
Controller Settings: 10/10		Volume Purged, gal: 6.5 gal

Used 30' Tubing

Time	Temperature C°	Conductivity umhos/cm	pH	Turbidity ntu	DO mg/L	Redox mV	Remarks
1000	18.06	206	5.21	176.3	1.47	294.0	START
1045	19.26	200	5.38	24.6	0.17	144.3	3 vol
1050	19.23	200	5.37	27.1	0.15	143.3	
1055	19.20	201	5.37	27.1	0.14	141.9	
1100	Sampled for VOCs						

REQUESTED ANALYSIS:	EPA 8260 (CBP)
CONTAINER:	40 ML VOA HCL
QUANTITY:	3

RELINQUISHED BY: [signature]	DATE: 1/7/10	SHIPPED VIA:
COMPANY: SES-MGT	TIME: 1700	DATE SHIPPED: 1/7/10

SOUTHERN EARTH SCIENCES, inc.

QUARTERLY GROUND WATER MONITORING WELL

ENVIROCHEM Environmental Laboratories

Project: **ALDOT/Coliseum Blvd Plume** Well No: **MW-117**

Job No: 06-401 Personnel: SB Date: 1/19/10

Sampling Method: [X] Bladder Pump [ ] Peristaltic Pump [ ] Submersible Pump Pump No.: SES #4

Depth to Water, ft: 37.66	Total Well Depth, ft: 45.20	Calculated Well Vol: 0.91 gal/vol
Controller Settings: 10/10		Volume Purged, gal: 3 gal

Used 45' Tubing

Time	Temperature C°	Conductivity umhos/cm	pH	Turbidity ntu	DO mg/L	Redox mV	Remarks
1245	20.24	96	4.96	11.12	1.24	292.8	Start
1305	19.94	91	5.58	1.00	1.26	286.2	3 vol
1310	19.93	91	5.57	1.00	1.27	289.1	
1315	19.93	91	5.57	1.00	1.27	290.8	
1320	Sampled for 8260 VOC						

REQUESTED ANALYSIS: EPA 8260 (CBP)

CONTAINER: 40 ML VOA HCL

QUANTITY: 3

RELINQUISHED BY: [signature]	DATE: 1/19/10	SHIPPED VIA: UPS
COMPANY: SES #1	TIME: 1700	DATE SHIPPED: 1/19/10
RECEIVED BY:	DATE:	LAB NO:
COMPANY: ENVIROCHEM 4320 MIDMOST MOBILE AL 36609	TIME:	

SOUTHERN EARTH SCIENCES, inc.

ANNUAL GROUND WATER MONITORING WELL

ENVIROCHEM Environmental Laboratories

Project: ALDOT/Coliseum Blvd Plume

Well No: MW-118 DUPLICATE

Job No: 06-401 Personnel: KH

Date: 1.18.10

Sampling Method: ☒ Bladder Pump ☐ Peristaltic Pump ☐ Submersible Pump

Pump No.: ECIII

Depth to Water, ft: 7.03	Total Well Depth, ft: 19.13	Calculated Well Vol: 2.0 gals/vol
Controller Settings: 10/15		Volume Purged, gal: 6.0 gals.

Time	Temperature C°	Conductivity umhos/cm	pH	Turbidity ntu	DO mg/L	Redox mV	Remarks
1045	18.34	129	5.99	322.6	2.12	-51.9	initial
1140	19.05	132	6.01	0.23	1.81	-62.4	
1145	19.17	133	6.05	0.00	2.10	-66.4	
1150	19.18	134	6.05	0.00	2.17	-65.7	
1155	sampled for VOCs						
1200	sampled for VOCs DUP						
							3 volumes

REQUESTED ANALYSIS: EPA 8260 (CBP)

CONTAINER: 40 ML VOA HCL

QUANTITY: 6

RELINQUISHED BY: Kyle C. Hodge	DATE: 1.18.10	SHIPPED VIA: UPS
COMPANY: SESI	TIME: 1700	DATE SHIPPED: 1.18.10
RECEIVED BY:	DATE:	LAB NO:
COMPANY: ENVIROCHEM 4320 MIDMOST MOBILE AL 36609	TIME:	

SOUTHERN EARTH SCIENCES, Inc.

QUARTERLY GROUND WATER MONITORING WELL

ENVIROCHEM Environmental Laboratories

Project: **ALDOT/Coliseum Blvd Plume** Well No: **MW-123**

Job No: 06-401 Personnel: SB Date: 1/20/10

Sampling Method: [X] Bladder Pump [ ] Peristaltic Pump [ ] Submersible Pump Pump No.: SES V

Depth to Water, ft: 19.79	Total Well Depth, ft: 26.85	Calculated Well Vol: 1.2 gal/vol
Controller Settings: 10/10		Volume Purged, gal: 4 gal

Used 36' Tubing

Time	Temperature C°	Conductivity umhos/cm	pH	Turbidity ntu	DO mg/L	Redox mV	Remarks
0945	18.28	209	5.77	57.81	3.60	456.9	Start
1020	21.40	208	4.07	3.41	~~4.06~~ 1.72	522.3	3 vol
1025	21.40	208	4.05	3.20	1.72	520.9	
1030	21.39	208	4.04	1.51	1.73	520.8	
1035	Sampled	for VOCs.					

REQUESTED ANALYSIS:	EPA 8260 (CBP)
CONTAINER:	40 ML VOA HCL
QUANTITY:	3

RELINQUISHED BY: [signature]	DATE: 1/21/10	SHIPPED VIA: UPS
COMPANY: SES-Mox	TIME: 1700	DATE SHIPPED: 1/21/10
RECEIVED BY:	DATE:	LAB NO:
COMPANY: ENVIROCHEM 4320 MIDMOST MOBILE AL 36609	TIME:	

SOUTHERN EARTH SCIENCES, Inc.

QUARTERLY GROUND WATER MONITORING WELL

ENVIROCHEM Environmental Laboratories

Project: **ALDOT/Coliseum Blvd Plume** Well No: **MW-124**

Job No: 06-401 Personnel: KH Date: 1.11.10

Sampling Method: ☒ Bladder Pump ☐ Peristaltic Pump ☐ Submersible Pump Pump No.: EC III

Depth to Water, ft: 27.01	Total Well Depth, ft: 38.28	Calculated Well Vol: 1.8 gals/vol.
Controller Settings: 5/13		Volume Purged, gal: 5.6 gals

Time	Temperature C°	Conductivity umhos/cm	pH	Turbidity ntu	DO mg/L	Redox mV	Remarks
							initial
1110	19.02	124	5.74	392.3	2.50	13.0	initial
1200	19.59	123	5.70	9.07	1.86	10.9	
1205	20.03	130	5.83	1.66	3.28	2.2	
1210	20.13	131	5.86	0.00	3.85	5.1	
1215	sampled for VOCs						
							3 volumes

REQUESTED ANALYSIS: EPA 8260 (CBP)

CONTAINER: 40 ML VOA HCL

QUANTITY: 3

RELINQUISHED BY: Kyle P. Hodge	DATE: 1.10.10	SHIPPED VIA: UPS
COMPANY: SESI	TIME: 1700	DATE SHIPPED: 1.11.10
RECEIVED BY:	DATE:	LAB NO:
COMPANY: ENVIROCHEM 4320 MIDMOST MOBILE AL 36609	TIME:	

SOUTHERN EARTH SCIENCES, inc.

SEMI-ANNUAL GROUND WATER MONITORING WELL

ENVIROCHEM Environmental Laboratories

Project: **ALDOT/Coliseum Blvd Plume** Well No: **MW-125**

Job No: 06-401 Personnel: SB Date: 1/11/10

Sampling Method: ☑ Bladder Pump ☐ Peristaltic Pump ☐ Submersible Pump Pump No.: ECI

Depth to Water, ft: 18.23	Total Well Depth, ft: 24.71	Calculated Well Vol: 1.1 gal/vol
Controller Settings: 10/10		Volume Purged, gal: 4.0 gal

Used ~ 38' Tubing

Time	Temperature C°	Conductivity umhos/cm	pH	Turbidity ntu	DO mg/L	Redox mV	Remarks
1100	17.15	123	5.71	76.9	1.42	658.0	START
1145	19.29	123	4.23	27.9	1.30	631.2	3 vol
1150	19.31	124	4.17	23.1	1.31	626.5	
1155	19.29	123	4.18	20.6	1.30	624.2	
1200	Sampled for VOCs						

REQUESTED ANALYSIS:	EPA 8260 (CBP)
CONTAINER:	40 ML VOA HCL
QUANTITY:	3

RELINQUISHED BY: [signature]	DATE: 1/11/10	SHIPPED VIA: UPS
COMPANY: SES-MOB	TIME: 1700	DATE SHIPPED: 1/11/10
RECEIVED BY:	DATE:	LAB NO:
COMPANY: ENVIROCHEM 4320 MIDMOST MOBILE AL 36609	TIME:	

SOUTHERN EARTH SCIENCES, inc.

SEMI-ANNUAL GROUND WATER MONITORING WELL

ENVIROCHEM Environmental Laboratories

Project: ALDOT/Coliseum Blvd Plume

Well No: MW-128

Job No: 06-401 Personnel: KH

Date: 1.25.10

Sampling Method: ☒ Bladder Pump ☐ Peristaltic Pump ☐ Submersible Pump

Pump No.: EC III

Depth to Water, ft: 16.31	Total Well Depth, ft: 27.43	Calculated Well Vol: 1.85 gals. /vol.
Controller Settings: 5/10		Volume Purged, gal: 5.5 gals.

Time	Temperature C°	Conductivity umhos/cm	pH	Turbidity ntu	DO mg/L	Redox mV	Remarks
1320	20.18	147	6.06	216.8	3.56	-49.5	initial
1420	20.46	146	6.27	63.66	3.63	-53.9	
1425	20.34	146	6.24	16.62	4.15	-56.6	
1430	20.35	145	6.19	4.85	4.39	-54.5	
1435	—	sampled for	VOCs	—	—	—	
							3 volumes

REQUESTED ANALYSIS: EPA 8260 (CBP)

CONTAINER: 40 ML VOA HCL

QUANTITY: 3

RELINQUISHED BY: Kyle C. Hodge	DATE: 1.25.10	SHIPPED VIA: UPS
COMPANY: SESI	TIME: 1700	DATE SHIPPED: 1.25.10
RECEIVED BY:	DATE:	LAB NO:
COMPANY: ENVIROCHEM 4320 MIDMOST MOBILE AL 36609	TIME:	

SOUTHERN EARTH SCIENCES, Inc.

QUARTERLY GROUND WATER MONITORING WELL

ENVIROCHEM Environmental Laboratories

Project: **ALDOT/Coliseum Blvd Plume** Well No: **MW-129**

Job No: 06-401 Personnel: KH Date: 1.11.10

Sampling Method: ☒ Bladder Pump ☐ Peristaltic Pump ☐ Submersible Pump Pump No.: ECIII

Depth to Water, ft: 17.61	Total Well Depth, ft: 27.72	Calculated Well Vol: 1.6 gals/vol.
Controller Settings: 10/15		Volume Purged, gal: 5.0 gals.

Time	Temperature C°	Conductivity umhos/cm	pH	Turbidity ntu	DO mg/L	Redox mV	Remarks
1410	16.79	120	5.16	1100	2.98	57.6	initial
1500	20.49	126	5.75	7.73	3.94	4.0	
1505	20.62	126	5.85	4.20	4.12	2.8	
1510	20.69	126	5.87	4.67	4.24	3.1	
1515	sampled for VOCs						
							3 volumes

REQUESTED ANALYSIS:	EPA 8260 (CBP)
CONTAINER:	40 ML VOA HCL
QUANTITY:	3

RELINQUISHED BY: Kyle C. Hodge	DATE: 1.11.10	SHIPPED VIA: UPS
COMPANY: SESI	TIME: 1700	DATE SHIPPED: 1.11.10
RECEIVED BY:	DATE:	LAB NO:
COMPANY: ENVIROCHEM 4320 MIDMOST MOBILE AL 36609	TIME:	

SOUTHERN EARTH SCIENCES, Inc.

QUARTERLY GROUND WATER MONITORING WELL

ENVIROCHEM Environmental Laboratories

Project: ALDOT/Coliseum Blvd Plume

Well No: MW-130

Job No: 06-401 Personnel: KH

Date: 1.25.2010

Sampling Method: ☒ Bladder Pump ☐ Peristaltic Pump ☐ Submersible Pump

Pump No.: EC III

Depth to Water, ft: 17.42	Total Well Depth, ft: 28.09	Calculated Well Vol: 1.7 gals./vol.
Controller Settings: 10/15		Volume Purged, gal: 5.3 gals.

Time	Temperature C°	Conductivity umhos/cm	pH	Turbidity ntu	DO mg/L	Redox mV	Remarks
1015	19.21	206	6.43	86.68	2.35	-42.5	initial
1055	19.87	123	6.55	14.88	2.86	-54.9	
1100	19.84	122	6.61	13.22	2.73	-54.6	
1105	19.98	121	6.54	12.09	2.71	-52.3	
1110	—	sampled for	VOCs	—	—	—	
							3 volumes

REQUESTED ANALYSIS: EPA 8260 (CBP)

CONTAINER: 40 ML VOA HCL

QUANTITY: 3

RELINQUISHED BY: Kyle P. Hardy	DATE: 1.25.10	SHIPPED VIA: UPS
COMPANY: SESI	TIME: 1700	DATE SHIPPED: 1.25.10
RECEIVED BY:	DATE:	LAB NO:
COMPANY: ENVIROCHEM 4320 MIDMOST MOBILE AL 36609	TIME:	

SOUTHERN EARTH SCIENCES, inc.

QUARTERLY GROUND WATER MONITORING WELL

ENVIROCHEM Environmental Laboratories

Project: **ALDOT/Coliseum Blvd Plume** Well No: **MW-131**

Job No: 06-401 Personnel: SB Date: 1/20/10

Sampling Method: [X] Bladder Pump [ ] Peristaltic Pump [ ] Submersible Pump Pump No.: SES V

Depth to Water, ft: 7.26	Total Well Depth, ft: 23.85	Calculated Well Vol: 2.7 gal/1 vol
Controller Settings: 10/10		Volume Purged, gal: 9 gal

Used 35' Tubing

Time	Temperature C°	Conductivity umhos/cm	pH	Turbidity ntu	DO mg/L	Redox mV	Remarks
1220	18.75	121	4.60	571.6	1.71	344.6	START
1320	18.78	113	4.41	2.20	1.31	341.0	3 vol
1325	18.78	113	4.40	2.20	1.26	341.4	
1330	18.77	113	4.39	2.56	1.27	342.2	
1335	Sampled for VOCs.						

REQUESTED ANALYSIS: EPA 8260 (CBP)

CONTAINER: 40 ML VOA HCL

QUANTITY: 3

RELINQUISHED BY: [signature]	DATE: 1/21/10	SHIPPED VIA: UPS
COMPANY: SES/MOT	TIME: 1700	DATE SHIPPED: 1/21/10
RECEIVED BY:	DATE:	LAB NO:
COMPANY: ENVIROCHEM 4320 MIDMOST MOBILE AL 36609	TIME:	

SOUTHERN EARTH SCIENCES, inc.

QUARTERLY GROUND WATER MONITORING WELL

ENVIROCHEM Environmental Laboratories

Project: ALDOT/Coliseum Blvd Plume

Well No: MW-132

Job No: 06-401 Personnel: KH

Date: 1.22.10

Sampling Method: ☒ Bladder Pump ☐ Peristaltic Pump ☐ Submersible Pump

Pump No.: SES IV

Depth to Water, ft: 19.02	Total Well Depth, ft: 28.31	Calculated Well Vol: 1.5 gal/ind
Controller Settings: 10/10		Volume Purged, gal: 5 gal

Used 35' Tubing

Time	Temperature C°	Conductivity umhos/cm	pH	Turbidity ntu	DO mg/L	Redox mV	Remarks
1420	21.02	214	4.44	78.6	2.12	315.2	initial
1510	20.85	215	4.17	21.3	2.00	344.9	
1515	20.84	215	4.16	15.5	1.90	346.4	
1520	20.83	214	4.17	14.0	2.02	349.0	
1525	Sampled						
							3 volumes

RELINQUISHED BY: Kyle C. Hodges	DATE: 1.22.10	SHIPPED VIA: UPS
COMPANY: SESI	TIME: 1600	DATE SHIPPED: 1.25.10
RECEIVED BY:	DATE:	LAB NO:
COMPANY: ENVIROCHEM 4320 MIDMOST MOBILE AL 36609	TIME:	

REQUESTED ANALYSIS: EPA 8260 (CBP)

CONTAINER: 40 ML VOA HCL

QUANTITY: 3

SOUTHERN EARTH SCIENCES, Inc.

QUARTERLY GROUND WATER MONITORING WELL

ENVIROCHEM Environmental Laboratories

Project: ALDOT/Coliseum Blvd Plume

Well No: MW-133

Job No: 06-401 Personnel: KH

Date: 1.13.10

Sampling Method: ☒ Bladder Pump ☐ Peristaltic Pump ☐ Submersible Pump

Pump No.: ECIII

Depth to Water, ft: 7.94	Total Well Depth, ft: 17.98	Calculated Well Vol: 1.6 gals/vol
Controller Settings: 5/10		Volume Purged, gal: 50 gals

Time	Temperature C°	Conductivity umhos/cm	pH	Turbidity ntu	DO mg/L	Redox mV	Remarks
1220	18.15	79	5.98	64.39	3.27	17.3	initial
1315	18.37	80	5.76	22.91	3.37	17.3	
1320	18.41	81	5.79	6.89	3.40	14.5	
1325	18.46	82	5.79	3.56	3.47	13.6	
1330	sampled for VOCs						
							3 volumes

REQUESTED ANALYSIS: EPA 8260 (CBP)

CONTAINER: 40 ML VOA HCL

QUANTITY: 3

RELINQUISHED BY: Kyle C. Hody	DATE: 1.13.10	SHIPPED VIA: BUS
COMPANY: SESI	TIME: 1700	DATE SHIPPED: 1.14.10
RECEIVED BY:	DATE:	LAB NO:
COMPANY: ENVIROCHEM 4320 MIDMOST MOBILE AL 36609	TIME:	

SOUTHERN EARTH SCIENCES, inc.

QUARTERLY GROUND WATER MONITORING WELL

ENVIROCHEM Environmental Laboratories

Project: ALDOT/Coliseum Blvd Plume

Well No: MW-134

Job No: 06-401 Personnel: KH

Date: 1.15.10

Sampling Method: ☒ Bladder Pump ☐ Peristaltic Pump ☐ Submersible Pump

Pump No.: ECIII

Depth to Water, ft: 11.03	Total Well Depth, ft: 25.61	Calculated Well Vol: 2.4 gals/vol.
Controller Settings: 10/15		Volume Purged, gal: 7.3 gals.

Time	Temperature C°	Conductivity umhos/cm	pH	Turbidity ntu	DO mg/L	Redox mV	Remarks
0945	20.33	81	6.51	1000	2.51	-94.1	initial
1045	20.79	88	6.30	11.65	2.29	-105.8	
1050	21.13	88	6.44	2.43	3.02	-113.2	
1100	21.26	88	6.48	1.16	3.10	-112.2	
1105	sampled for VOCs						
							3 volumes

REQUESTED ANALYSIS: EPA 8260 (CBP)

CONTAINER: 40 ML VOA HCL

QUANTITY: 3

RELINQUISHED BY: Kyle C. Hodge	DATE: 1.15.10	SHIPPED VIA: UPS
COMPANY: SESI	TIME: 1600	DATE SHIPPED: 1.18.10
RECEIVED BY:	DATE:	LAB NO:
COMPANY: ENVIROCHEM 4320 MIDMOST MOBILE AL 36609	TIME:	

SOUTHERN EARTH SCIENCES, inc.

SEMI-ANNUAL GROUND WATER MONITORING WELL

ENVIROCHEM Environmental Laboratories

Project: ALDOT/Coliseum Blvd Plume

Well No: MW-135A

Job No: 06-401 Personnel: KH

Date: 1.16.10

Sampling Method: ☒ Bladder Pump ☐ Peristaltic Pump ☐ Submersible Pump

Pump No.: EC III

Depth to Water, ft: 19.99	Total Well Depth, ft: 35.19	Calculated Well Vol: 2.5 gals/vol.
Controller Settings: 10/10		Volume Purged, gal: 7.6 gals.

3

Time	Temperature C°	Conductivity umhos/cm	pH	Turbidity ntu	DO mg/L	Redox mV	Remarks
1150	20.94	142	6.85	222.0	4.48	-95.7	initial
1215	21.14	101	6.51	8.18	3.86	-82.9	
1220	21.18	102	6.50	2.32	4.11	-85.2	
1225	21.40	100	6.53	1.12	4.32	-88.2	
1230		sampled for VOCs					

REQUESTED ANALYSIS: EPA 8260 (CBP)

CONTAINER: 40 ML VOA HCL

QUANTITY: 3

RELINQUISHED BY: Kyle C. Hodge	DATE: 1.16.10	SHIPPED VIA: UPS
COMPANY: SESI	TIME: 1600	DATE SHIPPED: 1.18.10
RECEIVED BY:	DATE:	LAB NO:
COMPANY: ENVIROCHEM 4320 MIDMOST MOBILE AL 36609	TIME:	

SOUTHERN EARTH SCIENCES, inc.

SEMI-ANNUAL GROUND WATER MONITORING WELL

ENVIROCHEM Environmental Laboratories

Project: **ALDOT/Coliseum Blvd Plume** Well No: **MW-136A**

Job No: 06-401 Personnel: SB Date: 1/15/10

Sampling Method: [X] Bladder Pump [ ] Peristaltic Pump [ ] Submersible Pump Pump No.: SES VI

Depth to Water, ft: 13.10	Total Well Depth, ft: 24.40	Calculated Well Vol: 1.9 gal / 1 vol
Controller Settings: 10/10		Volume Purged, gal: 6 gal

USED 35' TUBING

Time	Temperature C°	Conductivity umhos/cm	pH	Turbidity ntu	DO mg/L	Redox mV	Remarks
1130	19.42	65	5.57	9.77	1.81	314.8	START
1145	19.67	90	4.93	5.28	2.66	291.2	3 vol
1150	19.72	89	4.90	6.23	2.63	291.7	
1155	19.73	89	4.92	5.96	2.65	292.1	
1230	Sampled	for VOCs					

REQUESTED ANALYSIS:	EPA 8260 (CBP)
CONTAINER:	40 ML VOA HCL
QUANTITY:	3

RELINQUISHED BY: [signature]	DATE: 1/18/10	SHIPPED VIA: UPS
COMPANY: SES-MC4	TIME: 1700	DATE SHIPPED: 1/18/10
RECEIVED BY:	DATE:	LAB NO:
COMPANY: ENVIROCHEM 4320 MIDMOST MOBILE AL 36609	TIME:	

SOUTHERN EARTH SCIENCES, Inc.

QUARTERLY GROUND WATER MONITORING WELL

ENVIROCHEM Environmental Laboratories

Project: ALDOT/Coliseum Blvd Plume

Well No: MW-137A

Job No: 06-401 Personnel: KH / SB

Date: 1.22.10

Sampling Method: ☒ Bladder Pump ☐ Peristaltic Pump ☐ Submersible Pump

Pump No.: SES IV

Depth to Water, ft: 15.74	Total Well Depth, ft: 37.18	Calculated Well Vol: 3.5 gal / 1 vol
Controller Settings: 10/10		Volume Purged, gal: 11 gal

Used 4T Tubing

Time	Temperature C°	Conductivity umhos/cm	pH	Turbidity ntu	DO mg/L	Redox mV	Remarks
1000	19.89	173	5.26	28.9	0.81	256.9	initial
1125	20.12	113	4.40	2.93	1.34	315.4	
1130	20.24	127	4.34	1.72	1.32	322.9	
1135	20.30	130	4.30	0.30	1.40	328.5	
1140	sampled for VOCs						
							3 volumes

REQUESTED ANALYSIS: EPA 8260 (CBP)

CONTAINER: 40 ML VOA HCL

QUANTITY: 3

RELINQUISHED BY: Kyle C. Hodges	DATE: 1.22.10	SHIPPED VIA: UPS
COMPANY: SEST	TIME: 1600	DATE SHIPPED: 1.25.10
RECEIVED BY:	DATE:	LAB NO:
COMPANY: ENVIROCHEM 4320 MIDMOST MOBILE AL 36609	TIME:	

SOUTHERN EARTH SCIENCES, Inc.

QUARTERLY GROUND WATER MONITORING WELL

ENVIROCHEM Environmental Laboratories

Project: **ALDOT/Coliseum Blvd Plume** Well No: **MW-138A**

Job No: 06-401 Personnel: KH Date: 1.27.10

Sampling Method: ☒ Bladder Pump ☐ Peristaltic Pump ☐ Submersible Pump Pump No.: ECIII

Depth to Water, ft: 24.79	Total Well Depth, ft: ~~38.55~~ 38.55	Calculated Well Vol: 2.2 gals/vol.
Controller Settings: 10/15		Volume Purged, gal: 6.8 gals.

Time	Temperature C°	Conductivity umhos/cm	pH	Turbidity ntu	DO mg/L	Redox mV	Remarks
1430	19.31	133	6.50	76.62	3.45	-22.6	initial
1510	19.40	131	6.13	1.61	4.84	-27.0	
1515	19.06	131	5.98	0.00	3.61	-24.3	
1520	19.03	131	5.93	0.00	3.63	-21.5	
1525	sampled for VOCs						
							3 volumes

REQUESTED ANALYSIS: EPA 8260 (CBP)

CONTAINER: 40 ML VOA HCL

QUANTITY: 3

RELINQUISHED BY: Kyle C. Hodge	DATE: 1.27.10	SHIPPED VIA: UPS
COMPANY: SESI	TIME: 1700	DATE SHIPPED: 1.27.10
RECEIVED BY:	DATE:	LAB NO:
COMPANY: ENVIROCHEM 4320 MIDMOST MOBILE AL 36609	TIME:	

SOUTHERN EARTH SCIENCES, Inc.

QUARTERLY GROUND WATER MONITORING WELL

ENVIROCHEM Environmental Laboratories

Project: **ALDOT/Coliseum Blvd Plume** Well No: **MW-143A**

Job No: 06-401 Personnel: KH Date: 1.12.10

Sampling Method: ☒ Bladder Pump ☐ Peristaltic Pump ☐ Submersible Pump Pump No.: EC III

Depth to Water, ft: 9.82	Total Well Depth, ft: 13.54	Calculated Well Vol: 0.6 gals/vol.
Controller Settings: 5/13		Volume Purged, gal: 1.8 gals

Time	Temperature C°	Conductivity umhos/cm	pH	Turbidity ntu	DO mg/L	Redox mV	Remarks
1010	17.45	142	5.93	74.00	3.12	29.5	initial
1035	17.67	154	6.02	38.80	3.49	17.0	
1040	17.63	153	6.01	26.05	3.60	16.7	
1045	17.54	153	6.03	18.69	3.72	17.2	
1050	sampled for VOCs						
							3 volumes
							REQUESTED ANALYSIS:
							EPA 8260 (CBP)
							CONTAINER: 40 ML VOA HCL
							QUANTITY: 3

RELINQUISHED BY: Kyle C. Hodge	DATE: 1.12.10	SHIPPED VIA: UPS
COMPANY: SESI	TIME: 1600	DATE SHIPPED: 1.14.10
RECEIVED BY:	DATE:	LAB NO:
COMPANY: ENVIROCHEM 4320 MIDMOST MOBILE AL 36609	TIME:	

SOUTHERN EARTH SCIENCES, Inc.

QUARTERLY GROUND WATER MONITORING WELL

ENVIROCHEM Environmental Laboratories

Project: **ALDOT/Coliseum Blvd Plume** Well No: **MW-144A**

Job No: 06-401 Personnel: SR Date: 1/19/10

Sampling Method: [X] Bladder Pump [ ] Peristaltic Pump [ ] Submersible Pump Pump No.: SES VI

Depth to Water, ft: 18.55	Total Well Depth, ft: 31.56	Calculated Well Vol: 2.1 gal/1vol
Controller Settings: 10/10		Volume Purged, gal: 6.5 gal

USED 35 TUBING

Time	Temperature C°	Conductivity umhos/cm	pH	Turbidity ntu	DO mg/L	Redox mV	Remarks
1055	18.48	58	5.65	20.11	1.25	287.5	START
1135	20.14	102	4.16	7.21	1.78	336.9	3vol
1140	20.14	103	4.14	6.96	1.76	337.1	
1145	20.13	103	4.12	7.16	1.79	338.3	
1150	Sampled FOR VOCs.						

REQUESTED ANALYSIS:	EPA 8260 (CBP)
CONTAINER:	40 ML VOA HCL
QUANTITY:	3

RELINQUISHED BY: [signature]	DATE: 1/19/10	SHIPPED VIA: UPS
COMPANY: SES-mobil	TIME: 1700	DATE SHIPPED: 1/19/10
RECEIVED BY:	DATE:	LAB NO:
COMPANY: ENVIROCHEM 4320 MIDMOST MOBILE AL 36609	TIME:	

SOUTHERN EARTH SCIENCES, Inc.

QUARTERLY GROUND WATER MONITORING WELL

ENVIROCHEM Environmental Laboratories

Project: ALDOT/Coliseum Blvd Plume

Well No: MW-145A

Job No: 06-401 Personnel: KH / SB

Date: 1.22.10

Sampling Method: ☒ Bladder Pump ☐ Peristaltic Pump ☐ Submersible Pump

Pump No.: SESVI

Depth to Water, ft: 100.61	Total Well Depth, ft: 107.20	Calculated Well Vol: 1.0 gal/vol
Controller Settings: 15/15		Volume Purged, gal: 3 gal

Used 110' Tubing

Time	Temperature C°	Conductivity umhos/cm	pH	Turbidity ntu	DO mg/L	Redox mV	Remarks
1320	21.04	1	6.00	54.7	0.90	279.5	initial
1345	20.17	61	6.51	6.18	0.95	185.5	
1350	20.15	61	6.44	5.47	0.90	259.7	
1355	20.14	61	6.34	4.81	0.84	255.8	
1400	Sampled						
							3 volumes

REQUESTED ANALYSIS: EPA 8260 (CBP)

CONTAINER: 40 ML VOA HCL

QUANTITY: 3

RELINQUISHED BY: Kyle C. Hodge	DATE: 1.22.10	SHIPPED VIA: UPS
COMPANY: SESI	TIME: 1600	DATE SHIPPED: 1.25.10
RECEIVED BY:	DATE:	LAB NO:
COMPANY: ENVIROCHEM 4320 MIDMOST MOBILE AL 36609	TIME:	

SOUTHERN EARTH SCIENCES, Inc.

QUARTERLY GROUND WATER MONITORING WELL

ENVIROCHEM Environmental Laboratories

Project: ALDOT/Coliseum Blvd Plume

Well No: MW-146A DUPLICATE

Job No: 06-401 Personnel: KH

Date: 1.23.10

Sampling Method: ☒ Bladder Pump ☐ Peristaltic Pump ☐ Submersible Pump

Pump No.: ECIII

Depth to Water, ft: 8.41	Total Well Depth, ft: 15.03	Calculated Well Vol: 1.1 gals/vol.
Controller Settings: 10/15		Volume Purged, gal: 3-3 gals.

Time	Temperature C°	Conductivity umhos/cm	pH	Turbidity ntu	DO mg/L	Redox mV	Remarks
0940	17.10	143	6.27	161.6	3.30	-43.1	initial
1010	17.80	175	6.15	17.51	3.39	-51.0	
1015	17.64	178	6.13	2.33	3.44	-51.0	
1020	17.58	181	6.11	1.62	3.55	-51.4	
1025	sampled for VOCs						
1030	sampled for VOCs DUP						
							3 volumes

REQUESTED ANALYSIS: EPA 8260 (CBP)

CONTAINER: 40 ML VOA HCL

QUANTITY: 6

RELINQUISHED BY: Kyle C. Hodge	DATE: 1.23.10	SHIPPED VIA: UPS
COMPANY: SESI	TIME: 1600	DATE SHIPPED: 1.25.10
RECEIVED BY:	DATE:	LAB NO:
COMPANY: ENVIROCHEM 4320 MIDMOST MOBILE AL 36609	TIME:	

SOUTHERN EARTH SCIENCES, inc.

QUARTERLY GROUND WATER MONITORING WELL

ENVIROCHEM Environmental Laboratories

Project: ALDOT/Coliseum Blvd Plume

Well No: MW-147A

Job No: 06-401 Personnel: KH

Date: 1.23.10

Sampling Method: ☒ Bladder Pump ☐ Peristaltic Pump ☐ Submersible Pump

Pump No.: ECIII

Depth to Water, ft: 8.44	Total Well Depth, ft: 14.71	Calculated Well Vol: 1.0 gals./vol.
Controller Settings: 5/15		Volume Purged, gal: 3.1 gals.

Time	Temperature C°	Conductivity umhos/cm	pH	Turbidity ntu	DO mg/L	Redox mV	Remarks
1100	16.19	332	6.00	54.40	4.17	-47.8	initial
1130	17.57	246	6.00	0.00	3.52	-53.4	
1135	17.63	240	5.95	0.00	3.33	-52.4	
1140	17.65	238	5.95	0.00	3.25	-53.1	
1145	sampled for VOCs						
							3 volumes

REQUESTED ANALYSIS: EPA 8260 (CBP)

CONTAINER: 40 ML VOA HCL

QUANTITY: 3

RELINQUISHED BY: Kyle C. Hodge	DATE: 1.23.10	SHIPPED VIA: UPS
COMPANY: SESI	TIME: 1600	DATE SHIPPED: 1.25.10
RECEIVED BY:	DATE:	LAB NO:
COMPANY: ENVIROCHEM 4320 MIDMOST MOBILE AL 36609	TIME:	

SOUTHERN EARTH SCIENCES, Inc.

QUARTERLY GROUND WATER MONITORING WELL

ENVIROCHEM Environmental Laboratories

Project: ALDOT/Coliseum Blvd Plume

Well No: MW-149A DUPLICATE

Job No: 06-401 Personnel: KH

Date: 1.14.10

Sampling Method: ☒ Bladder Pump ☐ Peristaltic Pump ☐ Submersible Pump

Pump No.: ECIII

Depth to Water, ft: 12.43	Total Well Depth, ft: 23.31	Calculated Well Vol: 1.8 gals/vol.
Controller Settings: 10/10		Volume Purged, gal: 5.4 gals

Time	Temperature C°	Conductivity umhos/cm	pH	Turbidity ntu	DO mg/L	Redox mV	Remarks
0945	20.33	228	7.02	536.6	2.15	-103.6	initial
1020	20.91	216	7.20	7.53	2.25	-103.9	
1025	20.88	218	7.21	5.68	2.42	-105.1	
1030	21.18	218	7.12	0.01	2.71	-105.0	
1035	sampled for VOCs						
1040	sampled for VOCs DUP						
							3 volumes

REQUESTED ANALYSIS: EPA 8260 (CBP)

CONTAINER: 40 ML VOA HCL

QUANTITY: 6

RELINQUISHED BY: Kyle C. Hodges	DATE: 1.14.10	SHIPPED VIA: UPS
COMPANY: SESI	TIME: 1700	DATE SHIPPED: 1.14.10
RECEIVED BY:	DATE:	LAB NO:
COMPANY: ENVIROCHEM 4320 MIDMOST MOBILE AL 36609	TIME:	

SOUTHERN EARTH SCIENCES, Inc.

QUARTERLY GROUND WATER MONITORING WELL

ENVIROCHEM Environmental Laboratories

Project: **ALDOT/Coliseum Blvd Plume** Well No: **MW-158**

Job No: 06-401 Personnel: KH Date: 1.07.2010

Sampling Method: ☒ Bladder Pump ☐ Peristaltic Pump ☐ Submersible Pump Pump No.: SESIV

Depth to Water, ft: 10.65	Total Well Depth, ft: 32.28	Calculated Well Vol: 3.6 gals /vol.
Controller Settings: 8/10		Volume Purged, gal: 10.8 gals

Time	Temperature C°	Conductivity umhos/cm	pH	Turbidity ntu	DO mg/L	Redox mV	Remarks
0945	18.93	297	6.68	61.01	2.47	-61.5	initial
1050	16.74	342	8.65	10.50	2.00	-42.2	
1055	16.88	336	8.29	4.63	2.32	-67.9	
1100	17.27	301	7.95	3.06	1.93	-76.4	
1105	—	sampled for VOCs	—	—	—	—	
							3 volumes
							REQUESTED ANALYSIS:
							EPA 8260 (CBP)
							CONTAINER: 40 ML VOA HCL
							QUANTITY: 3

RELINQUISHED BY: Kyle C. Hodges	DATE: 1.07.2010	SHIPPED VIA: UPS
COMPANY: SESI	TIME: 1700	DATE SHIPPED: 1.07.2010
RECEIVED BY:	DATE:	LAB NO:
COMPANY: ENVIROCHEM 4320 MIDMOST MOBILE AL 36609	TIME:	

SOUTHERN EARTH SCIENCES, inc.

QUARTERLY GROUND WATER MONITORING WELL

ENVIROCHEM Environmental Laboratories

Project: ALDOT/Coliseum Blvd Plume
Well No: MW-358

Job No: 06-401 Personnel: KH
Date: 1.07.2010

Sampling Method: ☒ Bladder Pump ☐ Peristaltic Pump ☐ Submersible Pump
Pump No.: EC III

Depth to Water, ft: 16.25	Total Well Depth, ft: 47.55	Calculated Well Vol: 5.2 gals/vol.
Controller Settings: 10/20		Volume Purged, gal: 15.6 gals

Time	Temperature C°	Conductivity umhos/cm	pH	Turbidity ntu	DO mg/L	Redox mV	Remarks
0955	17.59	6163	9.49	122.7	1.51	-92.7	initial
							REQUESTED ANALYSIS:
							EPA 8260 (CBP)
							CONTAINER: 40 ML VOA HCL
							QUANTITY:

RELINQUISHED BY: Kyle C. Hodges	DATE: 1.07.2010	SHIPPED VIA: UPS
COMPANY: SESI	TIME: 1700	DATE SHIPPED: 1.07.2010
RECEIVED BY:	DATE:	LAB NO:
COMPANY: ENVIROCHEM 4320 MIDMOST MOBILE AL 36609	TIME:	

SOUTHERN EARTH SCIENCES, Inc.

QUARTERLY GROUND WATER MONITORING WELL

ENVIROCHEM Environmental Laboratories

Project: **ALDOT/Coliseum Blvd Plume** Well No: **MW-150A**

Job No: 06-401 Personnel: SB Date: 1/14/10

Sampling Method: [X] Bladder Pump [ ] Peristaltic Pump [ ] Submersible Pump Pump No.: 525 VI

Depth to Water, ft: 10.43	Total Well Depth, ft: 17.41	Calculated Well Vol: 1.1 gal/1 vol
Controller Settings: 10/10		Volume Purged, gal: 3.5 gal

Used 25' Tubing

Time	Temperature C°	Conductivity umhos/cm	pH	Turbidity ntu	DO mg/L	Redox mV	Remarks
1055	18.23	52	5.49	7.66	2.67	310.6	START
1120	18.69	51	5.11	1.11	2.30	351.5	3 vol
1125	18.70	51	5.10	1.00	2.31	352.8	
1130	18.71	52	5.11	0.85	2.33	352.4	
1135	Sampled for VOCs						

REQUESTED ANALYSIS:	EPA 8260 (CBP)
CONTAINER:	40 ML VOA HCL
QUANTITY:	3

RELINQUISHED BY: [signature]	DATE: 1/14/10	SHIPPED VIA: UPS
COMPANY: SES-Wiley	TIME: 1700	DATE SHIPPED: 1/14/10
RECEIVED BY:	DATE:	LAB NO:
COMPANY: ENVIROCHEM 4320 MIDMOST MOBILE AL 36609	TIME:	

SOUTHERN EARTH SCIENCES, Inc.

QUARTERLY GROUND WATER MONITORING WELL

ENVIROCHEM Environmental Laboratories

Project: **ALDOT/Coliseum Blvd Plume** Well No: **MW-151A**

Job No: 06-401 Personnel: SB Date: 1/12/10

Sampling Method: [X] Bladder Pump [ ] Peristaltic Pump [ ] Submersible Pump Pump No.: SOSU

Depth to Water, ft: 5.48	Total Well Depth, ft: 17.61	Calculated Well Vol: 2.0 gal / 1 vol
Controller Settings: 10/10		Volume Purged, gal: 6 gal

USED 25' TUBING

Time	Temperature C°	Conductivity umhos/cm	pH	Turbidity ntu	DO mg/L	Redox mV	Remarks
1500	19.70	101	4.65	77.8	1.44	323.9	START
1545	21.16	99	4.50	11.36	1.15	367.0	3 vol
1550	21.15	100	4.48	13.96	1.16	367.0	
1555	21.13	100	4.48	12.09	1.16	367.1	
1600	SAMPLED FOR 8260 VOCS						

REQUESTED ANALYSIS: EPA 8260 (CBP)

CONTAINER: 40 ML VOA HCL

QUANTITY: 3

RELINQUISHED BY:	DATE: 1.12.10	SHIPPED VIA: UPS
COMPANY: SES-MGY	TIME: 1700	DATE SHIPPED: 1.14.10
RECEIVED BY:	DATE:	LAB NO:
COMPANY: ENVIROCHEM 4320 MIDMOST MOBILE AL 36609	TIME:	

SOUTHERN EARTH SCIENCES, Inc.

QUARTERLY GROUND WATER MONITORING WELL

ENVIROCHEM Environmental Laboratories

Project: **ALDOT/Coliseum Blvd Plume** Well No: **MW-152A**

Job No: 06-401 Personnel: SB Date: 1/12/10

Sampling Method: [X] Bladder Pump [ ] Peristaltic Pump [ ] Submersible Pump Pump No.: SESV

Depth to Water, ft: 9.18	Total Well Depth, ft: 18.33	Calculated Well Vol: 1.5 gal/1 vol
Controller Settings: 10/10		Volume Purged, gal: 4.5 gal

Used 28' Tubing

Time	Temperature C°	Conductivity umhos/cm	pH	Turbidity ntu	DO mg/L	Redox mV	Remarks
1000	18.18	97	4.25	10.16	1.65	375.1	START
1045	18.62	99	4.16	5.11	1.85	378.7	3 vol
1050	18.62	99	4.16	4.87	1.85	378.7	
1055	18.62	100	4.13	4.91	1.86	379.4	
1100	Sampled for VOCs						

			REQUESTED ANALYSIS:
			EPA 8260 (CBP)
			CONTAINER: 40 ML VOA HCL
			QUANTITY: 3

RELINQUISHED BY: [signature]	DATE: 1.12.10	SHIPPED VIA: UPS
COMPANY: SES-MGY	TIME: 1700	DATE SHIPPED: 1.14.10
RECEIVED BY:	DATE:	LAB NO:
COMPANY: ENVIROCHEM 4320 MIDMOST MOBILE AL 36609	TIME:	

SOUTHERN EARTH SCIENCES, inc.

QUARTERLY GROUND WATER MONITORING WELL

ENVIROCHEM Environmental Laboratories

Project: ALDOT/Coliseum Blvd Plume

Well No: MW-156

Job No: 06-401 Personnel: KH

Date: 1.20.10

Sampling Method: ☒ Bladder Pump ☐ Peristaltic Pump ☐ Submersible Pump

Pump No.: SESIV

Depth to Water, ft: 27.82	Total Well Depth, ft: 77.29	Calculated Well Vol: 8.2 gals/vol.
Controller Settings: 10/15		Volume Purged, gal: 24.7 gals.

Time	Temperature C°	Conductivity umhos/cm	pH	Turbidity ntu	DO mg/L	Redox mV	Remarks
1010	18.55	119	5.87	16.39	1.63	-48.2	initial
1325	19.49	124	6.29	0.56	1.98	-78.6	
1330	19.43	123	6.30	0.77	2.29	-80.5	
1335	19.45	122	6.31	1.22	2.25	-78.8	
1340	sampled for VOCs						
							3 volumes

REQUESTED ANALYSIS: EPA 8260 (CBP)

CONTAINER: 40 ML VOA HCL

QUANTITY: 3

RELINQUISHED BY: Kyle C. Hodge	DATE: 1.20.10	SHIPPED VIA: UPS
COMPANY: SESI	TIME: 1700	DATE SHIPPED: 1.21.10
RECEIVED BY:	DATE:	LAB NO:
COMPANY: ENVIROCHEM 4320 MIDMOST MOBILE AL 36609	TIME:	

SOUTHERN EARTH SCIENCES, inc.

SEMI-ANNUAL GROUND WATER MONITORING WELL

ENVIROCHEM Environmental Laboratories

Project: **ALDOT/Coliseum Blvd Plume** Well No: **MW-1A**

Job No: 06-401 Personnel: SB Date: 1/12/10

Sampling Method: [X] Bladder Pump [ ] Peristaltic Pump [ ] Submersible Pump Pump No.: SES V

Depth to Water, ft: 16.71	Total Well Depth, ft: 43.11	Calculated Well Vol: 4.3 gal/1vol
Controller Settings: 10/10		Volume Purged, gal: 15 gal

USED 50' TUBING

Time	Temperature C°	Conductivity umhos/cm	pH	Turbidity ntu	DO mg/L	Redox mV	Remarks
1145	19.20	118	4.44	57.96	2.04	359.8	START
1255	18.35	57	4.53	5.20	1.85	377.8	3vol
1300	18.41	57	4.54	4.91	1.90	339.6	
1305	18.43	57	4.54	4.77	1.94	341.2	
1310	SAMPLED FOR VOCs						

REQUESTED ANALYSIS:	EPA 8260 (CBP)
CONTAINER:	40 ML VOA HCL
QUANTITY:	3

RELINQUISHED BY: [signature]	DATE: 1.12.10	SHIPPED VIA: UPS
COMPANY: SES-MGY	TIME: 1700	DATE SHIPPED: 1.14.10
RECEIVED BY:	DATE:	LAB NO:
COMPANY: ENVIROCHEM 4320 MIDMOST MOBILE AL 36609	TIME:	

SOUTHERN EARTH SCIENCES, inc.

QUARTERLY GROUND WATER MONITORING WELL

ENVIROCHEM Environmental Laboratories

Project: **ALDOT/Coliseum Blvd Plume** Well No: **MW-201**

Job No: 06-401 Personnel: KH Date: 1.12.10

Sampling Method: ☒ Bladder Pump ☐ Peristaltic Pump ☐ Submersible Pump Pump No.: SES IV

Depth to Water, ft: 8.33	Total Well Depth, ft: 27.59	Calculated Well Vol: 3.2 gals/vol.
Controller Settings: 5/15		Volume Purged, gal: 9.6 gals.

Time	Temperature C°	Conductivity umhos/cm	pH	Turbidity ntu	DO mg/L	Redox mV	Remarks
1140	19.73	115	6.06	23.25	3.52	5.5	initial
1330	19.03	113	5.89	0.79	3.40	21.1	
1335	19.05	112	5.90	0.29	3.42	15.6	
1340	19.07	112	5.92	0.00	3.47	12.7	
1345	sampled for VOCs						
							3 volumes
							REQUESTED ANALYSIS:
							EPA 8260 (CBP)
							CONTAINER: 40 ML VOA HCL
							QUANTITY: 3

RELINQUISHED BY: Kyle C. Hodge	DATE: 1.12.10	SHIPPED VIA: UPS
COMPANY: SESI	TIME: 1700	DATE SHIPPED: 1.14.10
RECEIVED BY:	DATE:	LAB NO:
COMPANY: ENVIROCHEM 4320 MIDMOST MOBILE AL 36609	TIME:	

SOUTHERN EARTH SCIENCES, Inc.

QUARTERLY GROUND WATER MONITORING WELL

ENVIROCHEM Environmental Laboratories

Project: **ALDOT/Coliseum Blvd Plume**

Well No: **MW-202**

Job No: 06-401 Personnel: SR

Date: 1/23/10

Sampling Method: ☒ Bladder Pump ☐ Peristaltic Pump ☐ Submersible Pump

Pump No.: SES VI

Depth to Water, ft: 9.10	Total Well Depth, ft: 23.31	Calculated Well Vol: 2.2 gal 1/vol
Controller Settings: 10/10		Volume Purged, gal: 7 gal

Used 40' Tubing

Time	Temperature C°	Conductivity umhos/cm	pH	Turbidity ntu	DO mg/L	Redox mV	Remarks
1000	17.64	91	5.78	27.71	1.17	259.9	Stable
1035	17.70	83	4.86	10.1	1.08	306.9	Sub1
1040	17.72	85	4.81	10.7	1.14	308.2	
1045	17.75	83	4.83	9.98	1.10	309.4	
1050	Sampled for VOCs.						

REQUESTED ANALYSIS: EPA 8260 (CBP)

CONTAINER: 40 ML VOA HCL

QUANTITY: 3

RELINQUISHED BY: [signature]	DATE: 1/25/10	SHIPPED VIA: UPS
COMPANY: SES-MOB	TIME: 1700	DATE SHIPPED: 1/25/10
RECEIVED BY:	DATE:	LAB NO:
COMPANY: ENVIROCHEM 4320 MIDMOST MOBILE AL 36609	TIME:	

SOUTHERN EARTH SCIENCES, Inc.

QUARTERLY GROUND WATER MONITORING WELL

ENVIROCHEM Environmental Laboratories

Project: **ALDOT/Coliseum Blvd Plume** Well No: **MW-203**

Job No: 06-401 Personnel: KH Date: 1.12.10

Sampling Method: ☒ Bladder Pump ☐ Peristaltic Pump ☐ Submersible Pump Pump No.: SESIV

Depth to Water, ft: 12.97	Total Well Depth, ft: 33.36	Calculated Well Vol: 3.4 gals/vol.
Controller Settings: 5/10		Volume Purged, gal: 10.2 gals

Time	Temperature C°	Conductivity umhos/cm	pH	Turbidity ntu	DO mg/L	Redox mV	Remarks
1410	18.15	118	5.51	493.9	4.46	29.3	initial
1525	17.73	120	5.70	1.03	4.47	21.8	
1530	17.69	121	5.75	0.45	4.71	16.8	
1535	17.67	121	5.77	0.00	4.82	15.8	
1540	sampled for VOCs						
							3 volumes
							REQUESTED ANALYSIS:
							EPA 8260 (CBP)
							CONTAINER: 40 ML VOA HCL
							QUANTITY: 3

RELINQUISHED BY: Kyle C. Hodge	DATE: 1.12.10	SHIPPED VIA: UPS
COMPANY: SESI	TIME: 1700	DATE SHIPPED: 1.14.10
RECEIVED BY:	DATE:	LAB NO:
COMPANY: ENVIROCHEM 4320 MIDMOST MOBILE AL 36609	TIME:	

SOUTHERN EARTH SCIENCES, Inc.

QUARTERLY GROUND WATER MONITORING WELL

ENVIROCHEM Environmental Laboratories

Project: **ALDOT/Coliseum Blvd Plume** Well No: **MW-204**

Job No: 06-401 Personnel: SB Date: 1/16/10

Sampling Method: [X] Bladder Pump [ ] Peristaltic Pump [ ] Submersible Pump Pump No.: SOS VI

Depth to Water, ft: 20.98	Total Well Depth, ft: 64.43	Calculated Well Vol: 7.1 gal/10l
Controller Settings: 10/10		Volume Purged, gal: 22 gal

USED 75' TUBING

Time	Temperature C°	Conductivity umhos/cm	pH	Turbidity ntu	DO mg/L	Redox mV	Remarks
1030	19.21	106	6.09	33.71	2.39	207.6	START
1245	19.14	92	5.10	6.66	2.14	208.3	3 vol
1250	19.24	91	5.17	6.66	2.22	209.2	
1255	19.21	93	5.17	6.66	2.24	210.7	
1300	Sampled for VOCs.						

REQUESTED ANALYSIS: EPA 8260 (CBP)

CONTAINER: 40 ML VOA HCL

QUANTITY: 3

RELINQUISHED BY: [signature]	DATE: 1/18/10	SHIPPED VIA: UPS
COMPANY: JES/MGY	TIME: 1700	DATE SHIPPED: 1/18/10
RECEIVED BY:	DATE:	LAB NO:
COMPANY: ENVIROCHEM 4320 MIDMOST MOBILE AL 36609	TIME:	

SOUTHERN EARTH SCIENCES, inc.

SEMI-ANNUAL GROUND WATER MONITORING WELL

ENVIROCHEM Environmental Laboratories

Project: **ALDOT/Coliseum Blvd Plume** Well No: **MW-205**

Job No: 06-401 Personnel: SR Date: 1/26/10

Sampling Method: [X] Bladder Pump [ ] Peristaltic Pump [ ] Submersible Pump Pump No.: SES VT

Depth to Water, ft: 19.56	Total Well Depth, ft: 55.71	Calculated Well Vol: 5.9 gal /1vol
Controller Settings: 10/10		Volume Purged, gal: 18 gal

USED 60' TUBING

Time	Temperature C°	Conductivity umhos/cm	pH	Turbidity ntu	DO mg/L	Redox mV	Remarks
1410	20.58	73	4.45	37.1	1.84	371.6	START
1530	20.56	72	4.49	7.77	1.90	374.5	3vol
1535	20.54	73	4.47	8.61	1.88	374.9	
1540	20.53	73	4.47	8.76	1.89	375.8	
1545	SAMPLED	FOR VOCS.					

REQUESTED ANALYSIS:	EPA 8260 (CBP)
CONTAINER:	40 ML VOA HCL
QUANTITY:	3

RELINQUISHED BY: [signature]	DATE: 1/25/10	SHIPPED VIA: UPS
COMPANY: SES-MGY	TIME: 1700	DATE SHIPPED: 1/25/10
RECEIVED BY:	DATE:	LAB NO:
COMPANY: ENVIROCHEM 4320 MIDMOST MOBILE AL 36609	TIME:	

SOUTHERN EARTH SCIENCES, inc.

QUARTERLY GROUND WATER MONITORING WELL

ENVIROCHEM Environmental Laboratories

Project: **ALDOT/Coliseum Blvd Plume** Well No: **MW-206**

Job No: 06-401 Personnel: HW/KH/SP Date: 1/9/10

Sampling Method: ☒ Bladder Pump ☐ Peristaltic Pump ☐ Submersible Pump Pump No.: EC-III

Depth to Water, ft: 24.63	Total Well Depth, ft: ~53.66	Calculated Well Vol: 4.76
Controller Settings:		Volume Purged, gal: ~14.5 gal

Time	Temperature C°	Conductivity umhos/cm	pH	Turbidity ntu	DO mg/L	Redox mV	Remarks
0901	19.74	254	10.06	0.47	3.18	-106.3	
1017	20.27	119	9.15	-8.77	3.95	-98.7	
1022	20.02	116	8.69	-8.86	4.14	-91.3	53.66
1027	20.27	115.	8.45	-7.62	4.54	-88.1	24.63
							29.06
							14.5 gal purge
							sample pulled @ 10:30

REQUESTED ANALYSIS:	EPA 8260 (CBP)
CONTAINER:	40 ML VOA HCL
QUANTITY:	

RELINQUISHED BY:	DATE:	SHIPPED VIA:
COMPANY:	TIME:	DATE SHIPPED:
RECEIVED BY:	DATE:	LAB NO:
COMPANY: ENVIROCHEM 4320 MIDMOST MOBILE AL 36609	TIME:	

SOUTHERN EARTH SCIENCES, Inc.

QUARTERLY GROUND WATER MONITORING WELL

ENVIROCHEM Environmental Laboratories

Project: **ALDOT/Coliseum Blvd Plume** Well No: **MW-207**

Job No: 06-401 Personnel: KH Date: 1.09.2010

Sampling Method: [X] Bladder Pump [ ] Peristaltic Pump [ ] Submersible Pump Pump No.: SESIV

Depth to Water, ft: 24.73	Total Well Depth, ft: 67.88	Calculated Well Vol: 7.2 gals/vol
Controller Settings: 8/12		Volume Purged, gal: 21.6 gals

Time	Temperature C°	Conductivity umhos/cm	pH	Turbidity ntu	DO mg/L	Redox mV	Remarks
0845	16.59	89	6.08	7.59	1.53	25.3	initial
1140	18.17	97	6.20	5.45	1.90	26.4	
1145	18.36	97	6.59	2.93	2.24	2.7	
1150	18.44	97	6.62	0.55	2.37	2.9	
1155	—	sampled for VOCs	—	—	—	—	
							3 volumes

REQUESTED ANALYSIS:	EPA 8260 (CBP)
CONTAINER:	40 ML VOA HCL
QUANTITY:	3

RELINQUISHED BY: Kyle C. Hodge	DATE: 1.09.10	SHIPPED VIA: UPS
COMPANY: SESI	TIME: 1600	DATE SHIPPED: 1.11.2010
RECEIVED BY:	DATE:	LAB NO:
COMPANY: ENVIROCHEM 4320 MIDMOST MOBILE AL 36609	TIME:	

SOUTHERN EARTH SCIENCES, Inc.

QUARTERLY GROUND WATER MONITORING WELL

ENVIROCHEM Environmental Laboratories

Project: **ALDOT/Coliseum Blvd Plume** Well No: **MW-208**

Job No: 06-401 Personnel: KH Date: 1.26.10

Sampling Method: ☒ Bladder Pump ☐ Peristaltic Pump ☐ Submersible Pump Pump No.: SESI

Depth to Water, ft: 14.78	Total Well Depth, ft: 51.71	Calculated Well Vol: 6.1 gals/vol.
Controller Settings: 10/15		Volume Purged, gal: 18.5 gals.

Time	Temperature C°	Conductivity umhos/cm	pH	Turbidity ntu	DO mg/L	Redox mV	Remarks
1310	20.79	291	6.23	21.00	2.71	-26.7	initial
1545	21.44	130	6.37	0.00	4.00	-66.8	
1550	21.84	133	6.47	0.00	3.65	-64.5	
1555	21.88	132	6.50	0.00	3.84	-63.0	
1600	—	sampled for	VOCs	—	—	—	
							3 volumes

REQUESTED ANALYSIS: EPA 8260 (CBP)

CONTAINER: 40 ML VOA HCL

QUANTITY: 3

RELINQUISHED BY: Kyle C. Hodges	DATE: 1.26.10	SHIPPED VIA: UPS
COMPANY: SESI	TIME: 1700	DATE SHIPPED: 1.27.10
RECEIVED BY:	DATE:	LAB NO:
COMPANY: ENVIROCHEM 4320 MIDMOST MOBILE AL 36609	TIME:	

SOUTHERN EARTH SCIENCES, Inc.

QUARTERLY GROUND WATER MONITORING WELL

ENVIROCHEM Environmental Laboratories

Project: ALDOT/Coliseum Blvd Plume

Well No: MW-209

Job No: 06-401 Personnel: KH

Date: 1.26.10

Sampling Method: [X] Bladder Pump [ ] Peristaltic Pump [ ] Submersible Pump

Pump No.: SESTI

Depth to Water, ft: 22.78	Total Well Depth, ft: 69.59	Calculated Well Vol: 7.8 gals./vol.
Controller Settings: 5/10		Volume Purged, gal: ~~7.8~~ 23.4 gals.

Time	Temperature C°	Conductivity umhos/cm	pH	Turbidity ntu	DO mg/L	Redox mV	Remarks
0940	20.72	136	6.27	7.53	3.41	-51.5	initial
1230	20.74	107	6.16	30.43	4.47	-54.3	
1235	20.84	106	6.13	10.38	4.55	-47.9	
1240	20.87	106	6.07	0.52	3.67	-38.4	
1245	sampled for VOCs						
							3 volumes

REQUESTED ANALYSIS: EPA 8260 (CBP)

CONTAINER: 40 ML VOA HCL

QUANTITY: 3

RELINQUISHED BY: Kyle C. Hodges	DATE: 1.26.10	SHIPPED VIA: UPS
COMPANY: SESI	TIME: 1700	DATE SHIPPED: 1.27.10
RECEIVED BY:	DATE:	LAB NO:
COMPANY: ENVIROCHEM 4320 MIDMOST MOBILE AL 36609	TIME:	

SOUTHERN EARTH SCIENCES, inc.

SEMI-ANNUAL GROUND WATER MONITORING WELL

ENVIROCHEM Environmental Laboratories

Project: **ALDOT/Coliseum Blvd Plume** Well No: **MW-210 DUPLICATE**

Job No: 06-401 Personnel: SR Date: 1/13/10

Sampling Method: [X] Bladder Pump [ ] Peristaltic Pump [ ] Submersible Pump Pump No.: SESV

Depth to Water, ft: 3.11	Total Well Depth, ft: 8.41	Calculated Well Vol: 0.87 gal/in
Controller Settings: 10/10		Volume Purged, gal: 3 gal

Used 18' Tubing

Time	Temperature C°	Conductivity umhos/cm	pH	Turbidity ntu	DO mg/L	Redox mV	Remarks
1110	10.66	946	2.77	920.1	3.24	366.4	START
1120	11.65	945	5.68	321.9	1.65	210.9	3 vol
1125	11.65	946	5.70	319.8	1.67	211.0	
1130	11.65	946	5.71	307.9	1.60	210.1	
1135	Sampled	for VOCs					

RELINQUISHED BY: [signature]	DATE: 1/14/10	SHIPPED VIA: UPS
COMPANY: SES-MGY	TIME: 1700	DATE SHIPPED: 1/14/10
RECEIVED BY:	DATE:	LAB NO:
COMPANY: ENVIROCHEM 4320 MIDMOST MOBILE AL 36609	TIME:	

REQUESTED ANALYSIS: EPA 8260 (CBP)

CONTAINER: 40 ML VOA HCL

QUANTITY: 6

SOUTHERN EARTH SCIENCES, Inc.

QUARTERLY GROUND WATER MONITORING WELL

ENVIROCHEM Environmental Laboratories

Project: **ALDOT/Coliseum Blvd Plume** Well No: **MW-211 DUPLICATE**

Job No: 06-401 Personnel: SB Date: 1/25/10

Sampling Method: ☒ Bladder Pump ☐ Peristaltic Pump ☐ Submersible Pump Pump No.: SES-V

Depth to Water, ft: 38.07	Total Well Depth, ft: 82.01	Calculated Well Vol: 7.2 gal/vol
Controller Settings: 15/15		Volume Purged, gal: 22 gal

USED 95' TUBING

Time	Temperature C°	Conductivity umhos/cm	pH	Turbidity ntu	DO mg/L	Redox mV	Remarks
1040	18.19	103	4.58	27.9	8.38	574.1	START
1340	19.45	164	4.46	4.48	1.91	340.0	3 vol
1345	19.42	164	4.46	4.48	1.82	340.1	
1350	19.43	165	4.46	4.40	1.87	340.4	
1355	SAMPLED FOR VOCs. COLLECTED DUPLICATE						

REQUESTED ANALYSIS: EPA 8260 (CBP)

CONTAINER: 40 ML VOA HCL

QUANTITY: 6

RELINQUISHED BY: [signature]	DATE: 1/25/10	SHIPPED VIA: UPS
COMPANY: SES-MG-1	TIME: 1700	DATE SHIPPED: 1/25/10
RECEIVED BY:	DATE:	LAB NO:
COMPANY: ENVIROCHEM 4320 MIDMOST MOBILE AL 36609	TIME:	

SOUTHERN EARTH SCIENCES, inc.

ANNUAL GROUND WATER MONITORING WELL

ENVIROCHEM Environmental Laboratories

Project: **ALDOT/Coliseum Blvd Plume** Well No: **MW-212 DUPLICATE**

Job No: 06-401 Personnel: KH Date: 1.19.10

Sampling Method: ☒ Bladder Pump ☐ Peristaltic Pump ☐ Submersible Pump Pump No.: SES IV

Depth to Water, ft: 27.08	Total Well Depth, ft: 70.25	Calculated Well Vol: 7.2 gals. /vol
Controller Settings: 10/10		Volume Purged, gal: 21.6 gals

Time	Temperature C°	Conductivity umhos/cm	pH	Turbidity ntu	DO mg/L	Redox mV	Remarks
1255	20.87	161	6.40	35.16	1.24	-35.1	initial
1540	20.37	143	6.38	0.25	2.44	-62.7	
1545	20.32	142	6.35	0.00	2.42	-62.9	
1550	20.28	141	6.32	0.00	2.46	-61.7	
1555	sampled for VOCs						
1600	sampled for VOCs DUP						
							3 volumes

REQUESTED ANALYSIS: EPA 8260 (CBP)

CONTAINER: 40 ML VOA HCL

QUANTITY: 6

RELINQUISHED BY: Kyle C. Hody	DATE: 1.19.10	SHIPPED VIA: UPS
COMPANY: SESI	TIME: 1700	DATE SHIPPED: 1.19.10
RECEIVED BY:	DATE:	LAB NO:
COMPANY: ENVIROCHEM 4320 MIDMOST MOBILE AL 36609	TIME:	

SOUTHERN EARTH SCIENCES, inc.

SEMI-ANNUAL GROUND WATER MONITORING WELL

ENVIROCHEM Environmental Laboratories

Project: ALDOT/Coliseum Blvd Plume

Well No: MW-213

Job No: 06-401 Personnel: KH

Date: 1.14.10

Sampling Method: ☒ Bladder Pump ☐ Peristaltic Pump ☐ Submersible Pump

Pump No.: SESIV

Depth to Water, ft: 9.58	Total Well Depth, ft: 35.91	Calculated Well Vol: 4.3gals/vol.
Controller Settings: 8/10		Volume Purged, gal: 13.4gals

Time	Temperature C°	Conductivity umhos/cm	pH	Turbidity ntu	DO mg/L	Redox mV	Remarks
1400	20.03	85	6.23	981.1	4.35	-94.8	initial
1520	19.81	94	6.16	1.84	4.56	-91.2	
1525	19.87	95	6.23	0.01	4.24	-95.9	
1530	19.92	95	6.25	0.00	4.21	-96.7	
1535	sampled for VOCs						
							3 volumes

REQUESTED ANALYSIS: EPA 8260 (CBP)

CONTAINER: 40 ML VOA HCL

QUANTITY: 3

RELINQUISHED BY: Kyle C. Hody	DATE: 1.14.10	SHIPPED VIA: UPS
COMPANY: SESI	TIME: 1700	DATE SHIPPED: 1.14.10
RECEIVED BY:	DATE:	LAB NO:
COMPANY: ENVIROCHEM 4320 MIDMOST MOBILE AL 36609	TIME:	

SOUTHERN EARTH SCIENCES, inc.

ANNUAL GROUND WATER MONITORING WELL

ENVIROCHEM Environmental Laboratories

Project: **ALDOT/Coliseum Blvd Plume** Well No: **MW-214**

Job No: 06-401 Personnel: SB Date: 1/13/10

Sampling Method: ☒ Bladder Pump ☐ Peristaltic Pump ☐ Submersible Pump Pump No.: SES II

Depth to Water, ft: 7.81	Total Well Depth, ft: ~~21.31~~ 9.61	Calculated Well Vol: 0.34 gal/1vol
Controller Settings: 10/10		Volume Purged, gal: 1.1 gal

Time	Temperature C°	Conductivity umhos/cm	pH	Turbidity ntu	DO mg/L	Redox mV	Remarks
0950	7.65	150	5.32	797.8	1.57	368.5	START
1000	6.66	136	3.88	227.9	2.17	455.2	3vol
1005	6.59	134	3.85	220.1	2.25	457.6	
1010	6.58	133	3.78	216.7	2.30	442.8	
1015	SAMPLES FOR VOCs						

REQUESTED ANALYSIS: EPA 8260 (CBP)

CONTAINER: 40 ML VOA HCL

QUANTITY: 3

RELINQUISHED BY: [signature]	DATE: 1/14/10	SHIPPED VIA: UPS
COMPANY: SES-mobile	TIME: 1700	DATE SHIPPED: 1/14/10
RECEIVED BY:	DATE:	LAB NO:
COMPANY: ENVIROCHEM 4320 MIDMOST MOBILE AL 36609	TIME:	

SOUTHERN EARTH SCIENCES, Inc.

ANNUAL GROUND WATER MONITORING WELL

ENVIROCHEM Environmental Laboratories

Project: **ALDOT/Coliseum Blvd Plume** Well No: **MW-214A**

Job No: 06-401 Personnel: SB Date: 1/13/10

Sampling Method: ☒ Bladder Pump ☐ Peristaltic Pump ☐ Submersible Pump Pump No.: SES VI

Depth to Water, ft: 7.61	Total Well Depth, ft: 21.31	Calculated Well Vol: 2.5 gal 1/vol
Controller Settings: 10/10		Volume Purged, gal: 7 gal

Time	Temperature C°	Conductivity umhos/cm	pH	Turbidity ntu	DO mg/L	Redox mV	Remarks
0950	15.25	104	5.08	179.8	1.40	349.0	START
1020	15.42	109	5.01	17.70	1.58	347.2	5 vol
1025	15.42	109	5.01	18.26	1.57	347.7	
1030	15.44	109	5.00	16.66	1.57	349.1	
1035	Sampled	for VOCs.					

REQUESTED ANALYSIS: EPA 8260 (CBP)

CONTAINER: 40 ML VOA HCL

QUANTITY: 3

RELINQUISHED BY: [signature]	DATE: 1/14/10	SHIPPED VIA: UPS
COMPANY: SES Inc	TIME: 1700	DATE SHIPPED: 1/14/10
RECEIVED BY:	DATE:	LAB NO:
COMPANY: ENVIROCHEM 4320 MIDMOST MOBILE AL 36609	TIME:	

SOUTHERN EARTH SCIENCES, inc.

QUARTERLY GROUND WATER MONITORING WELL

ENVIROCHEM Environmental Laboratories

Project: **ALDOT/Coliseum Blvd Plume** Well No: **MW-215**

Job No: 06-401 Personnel: SB Date: 1/14/10

Sampling Method: [X] Bladder Pump [ ] Peristaltic Pump [ ] Submersible Pump Pump No.: SES VI

Depth to Water, ft: 13.20	Total Well Depth, ft: 39.29	Calculated Well Vol: 4.2 gal / 1 vol
Controller Settings: 10/10		Volume Purged, gal: 13 gal

USED 50' TUBING

Time	Temperature C°	Conductivity umhos/cm	pH	Turbidity ntu	DO mg/L	Redox mV	Remarks
1400	19.72	100	2.09	14.91	2.02	300.4	START
1515	19.85	131	5.29	1.11	2.00	299.9	3 vol
1520	19.85	131	5.27	1.11	2.00	299.3	
1525	19.87	132	5.27	1.11	1.99	299.9	
1530	SAMPLED FOR 8260 VOCs						

REQUESTED ANALYSIS:	EPA 8260 (CBP)
CONTAINER:	40 ML VOA HCL
QUANTITY:	3

RELINQUISHED BY: [signature]	DATE: 1/14/10	SHIPPED VIA: UPS
COMPANY: SES-MOT	TIME: 1700	DATE SHIPPED: 1/14/10
RECEIVED BY:	DATE:	LAB NO:
COMPANY: ENVIROCHEM 4320 MIDMOST MOBILE AL 36609	TIME:	

SOUTHERN EARTH SCIENCES, Inc.

QUARTERLY GROUND WATER MONITORING WELL

ENVIROCHEM Environmental Laboratories

Project: **ALDOT/Coliseum Blvd Plume** Well No: **MW-216**

Job No: 06-401 Personnel: SB Date: 1/7/10

Sampling Method: ☒ Bladder Pump ☐ Peristaltic Pump ☐ Submersible Pump Pump No.: SES VI

Depth to Water, ft: 6.36	Total Well Depth, ft: 39.61	Calculated Well Vol: 5.3 gal/1 vol
Controller Settings: 15/15		Volume Purged, gal: 18 gal

USED 60' TUBING

Time	Temperature C°	Conductivity umhos/cm	pH	Turbidity ntu	DO mg/L	Redox mV	Remarks
1000	21.33	116	5.06	38.7	0.70	232.0	START
1200	21.67	116	4.57	4.71	0.93	274.0	3 vol
1205	21.72	116	4.55	4.01	0.93	274.0	
1210	21.75	116	4.56	4.53	0.92	274.1	
1213	SAMPLED FOR VOCs						

REQUESTED ANALYSIS: EPA 8260 (CBP)

CONTAINER: 40 ML VOA HCL

QUANTITY: 3

RELINQUISHED BY: [signature]	DATE: 1/7/10	SHIPPED VIA:
COMPANY: SES-MCG	TIME: 1700	DATE SHIPPED: 1/7/10
RECEIVED BY:	DATE:	LAB NO:
COMPANY: ENVIROCHEM 4320 MIDMOST MOBILE AL 36609	TIME:	

SOUTHERN EARTH SCIENCES, Inc.

QUARTERLY GROUND WATER MONITORING WELL

ENVIROCHEM Environmental Laboratories

Project: **ALDOT/Coliseum Blvd Plume** Well No: **MW-217**

Job No: 06-401 Personnel: SR Date: 1/19/10

Sampling Method: [X] Bladder Pump [ ] Peristaltic Pump [ ] Submersible Pump Pump No.: SESV

Depth to Water, ft: 37.79	Total Well Depth, ft: 74.02	Calculated Well Vol: 5.9 gal/1 vol
Controller Settings: 15/15		Volume Purged, gal: 18 gal

Used 50' Tubing.

Time	Temperature C°	Conductivity umhos/cm	pH	Turbidity ntu	DO mg/L	Redox mV	Remarks
1245	20.27	75	5.10	27.61	0.36	311.7	START
1515	20.32	139	4.59	5.36	0.89	305.2	3 vol
1520	20.34	139	4.56	5.36	0.83	306.3	
1525	20.30	139	4.54	5.00	0.91	307.2	
1530	Sampled for 8260 VOCs.						

REQUESTED ANALYSIS: EPA 8260 (CBP)

CONTAINER: 40 ML VOA HCL

QUANTITY: 3

RELINQUISHED BY: [signature]	DATE: 1/19/10	SHIPPED VIA: UPS
COMPANY: SES-MGX	TIME: 1700	DATE SHIPPED: 1/19/10
RECEIVED BY:	DATE:	LAB NO:
COMPANY: ENVIROCHEM 4320 MIDMOST MOBILE AL 36609	TIME:	

SOUTHERN EARTH SCIENCES, inc.

ANNUAL GROUND WATER MONITORING WELL

ENVIROCHEM Environmental Laboratories

Project: ALDOT/Coliseum Blvd Plume

Well No: MW-218

Job No: 06-401 Personnel: KH

Date: 1.18.10

Sampling Method: ☒ Bladder Pump ☐ Peristaltic Pump ☐ Submersible Pump

Pump No.: SESIV

Depth to Water, ft: 7.14	Total Well Depth, ft: 39.31	Calculated Well Vol: 5.3 gals. 1 vol
Controller Settings: 10/15		Volume Purged, gal: 16.1 gals

Time	Temperature C°	Conductivity umhos/cm	pH	Turbidity ntu	DO mg/L	Redox mV	Remarks
1055	20.08	151	6.22	117.0	2.05	-57.9	initial
1250	19.81	139	6.17	0.00	1.74	-65.1	
1255	19.98	138	6.28	0.00	1.75	-69.5	
1300	19.99	141	6.32	0.00	1.78	-70.2	
1305	sampled for VOCs						
							3 volumes

REQUESTED ANALYSIS: EPA 8260 (CBP)

CONTAINER: 40 ML VOA HCL

QUANTITY: 3

RELINQUISHED BY: Kyle C. Hody	DATE: 1.18.10	SHIPPED VIA: UPS
COMPANY: SESI	TIME: 1700	DATE SHIPPED: 1.18.10
RECEIVED BY:	DATE:	LAB NO:
COMPANY: ENVIROCHEM 4320 MIDMOST MOBILE AL 36609	TIME:	

SOUTHERN EARTH SCIENCES, inc.

ANNUAL GROUND WATER MONITORING WELL

ENVIROCHEM Environmental Laboratories

Project: **ALDOT/Coliseum Blvd Plume** Well No: **MW-219**

Job No: 06-401 Personnel: SB Date: 1/13/10

Sampling Method: [X] Bladder Pump [ ] Peristaltic Pump [ ] Submersible Pump Pump No.: SES II

Depth to Water, ft: 6.36	Total Well Depth, ft: 18.05	Calculated Well Vol: 2.0 gal/1 vol
Controller Settings: 10/10		Volume Purged, gal: 6 gal

USED 28' TUBING

Time	Temperature C°	Conductivity umhos/cm	pH	Turbidity ntu	DO mg/L	Redox mV	Remarks
1145	16.51	71	6.41	391.6	3.95	280.6	START
1230	19.13	87	4.51	177.6	1.57	310.4	3 vol
1235	18.97	87	4.49	181.3	1.58	305.2	
1240	18.91	84	4.41	182.9	1.59	311.6	
1245	SAMPLED FOR VOCs						

REQUESTED ANALYSIS: EPA 8260 (CBP)

CONTAINER: 40 ML VOA HCL

QUANTITY: 3

RELINQUISHED BY: [signature]	DATE: 1/14/10	SHIPPED VIA: UPS
COMPANY: SES/MGY	TIME: 1700	DATE SHIPPED: 1/14/10
RECEIVED BY:	DATE:	LAB NO:
COMPANY: ENVIROCHEM 4320 MIDMOST MOBILE AL 36609	TIME:	

SOUTHERN EARTH SCIENCES, Inc.

QUARTERLY GROUND WATER MONITORING WELL

ENVIROCHEM Environmental Laboratories

Project: **ALDOT/Coliseum Blvd Plume** Well No: **MW-221C**

Job No: 06-401 Personnel: SB Date: 1/8/10

Sampling Method: [X] Bladder Pump [ ] Peristaltic Pump [ ] Submersible Pump Pump No.: SES VI

Depth to Water, ft: 28.10	Total Well Depth, ft: 78.17	Calculated Well Vol: 8.2 gal
Controller Settings: 15/15		Volume Purged, gal: 25.0 gal

Used 85' Tubing

Time	Temperature C°	Conductivity umhos/cm	pH	Turbidity ntu	DO mg/L	Redox mV	Remarks
0915	17.52	125	7.23	321.5	2.48	563.4	Starts
1145	17.80	142	5.71	61.3	1.28	328.0	3 vol
1150	18.03	140	5.70	67.1	1.29	332.3	
1155	18.58	141	5.70	66.9	1.25	331.9	
1200	Sampled for VOCs.						

REQUESTED ANALYSIS: EPA 8260 (CBP)

CONTAINER: 40 ML VOA HCL

QUANTITY: 3

RELINQUISHED BY: [signature]	DATE: 1.08.2010	SHIPPED VIA: UPS
COMPANY: SES-MOB	TIME: 1700	DATE SHIPPED: 1.11.2010
RECEIVED BY:	DATE:	LAB NO:
COMPANY: ENVIROCHEM 4320 MIDMOST MOBILE AL 36609	TIME:	

SOUTHERN EARTH SCIENCES, Inc.

QUARTERLY GROUND WATER MONITORING WELL

ENVIROCHEM Environmental Laboratories

Project: **ALDOT/Coliseum Blvd Plume** Well No: **MW-223**

Job No: 06-401 Personnel: SB Date: 1/20/10

Sampling Method: [X] Bladder Pump [ ] Peristaltic Pump [ ] Submersible Pump Pump No.: SES VI

Depth to Water, ft: 20.12	Total Well Depth, ft: 69.61	Calculated Well Vol: 8.1 gal/1 vol
Controller Settings: 15/15		Volume Purged, gal: 25 gal

USED 75' TUBING

Time	Temperature C°	Conductivity umhos/cm	pH	Turbidity ntu	DO mg/L	Redox mV	Remarks
0945	19.35	124	4.28	22.55	2.00	497.8	START
1145	19.39	127	4.32	0.00	1.75	317.5	3 vol
1150	19.31	126	4.30	0.00	1.75	320.9	
1155	19.32	126	4.30	0.00	1.74	323.2	
1200	Sampled for VOCs.						

REQUESTED ANALYSIS: EPA 8260 (CBP)

CONTAINER: 40 ML VOA HCL

QUANTITY: 3

RELINQUISHED BY: [signature]	DATE: 1/21/10	SHIPPED VIA: UPS
COMPANY: SES-MOY	TIME: 1700	DATE SHIPPED: 1/21/10
RECEIVED BY:	DATE:	LAB NO:
COMPANY: ENVIROCHEM 4320 MIDMOST MOBILE AL 36609	TIME:	

SOUTHERN EARTH SCIENCES, Inc.

QUARTERLY GROUND WATER MONITORING WELL

ENVIROCHEM Environmental Laboratories

Project: **ALDOT/Coliseum Blvd Plume** Well No: **MW-224**

Job No: 06-401 Personnel: KH Date: 1.11.10

Sampling Method: ☒ Bladder Pump ☐ Peristaltic Pump ☐ Submersible Pump Pump No.: SES IV

Depth to Water, ft: 27.15	Total Well Depth, ft: 52.91	Calculated Well Vol: 4.3 gals/vol.
Controller Settings: 5/10		Volume Purged, gal: 12.9 gals

Time	Temperature C°	Conductivity umhos/cm	pH	Turbidity ntu	DO mg/L	Redox mV	Remarks
1100	17.96	104	5.99	543.0	2.70	1.9	initial
1315	17.65	118	5.80	0.00	3.41	4.1	
1320	17.88	117	5.89	0.00	3.41	3.1	
1325	18.18	117	6.01	0.00	3.74	1.6	
1330	—	sampled for		VOCs	—	—	
							3 volumes

REQUESTED ANALYSIS: EPA 8260 (CBP)

CONTAINER: 40 ML VOA HCL

QUANTITY: 3

RELINQUISHED BY: Kyle C. Hodges	DATE: 1.11.10	SHIPPED VIA: UPS
COMPANY: SES I	TIME: 1700	DATE SHIPPED: 1.11.10
RECEIVED BY:	DATE:	LAB NO:
COMPANY: ENVIROCHEM 4320 MIDMOST MOBILE AL 36609	TIME:	

SOUTHERN EARTH SCIENCES, Inc.

SEMI-ANNUAL GROUND WATER MONITORING WELL

ENVIROCHEM Environmental Laboratories

Project: **ALDOT/Coliseum Blvd Plume** Well No: **MW-225**

Job No: 06-401 Personnel: SD Date: 1/11/10

Sampling Method: [X] Bladder Pump [ ] Peristaltic Pump [ ] Submersible Pump Pump No.: SES VI

Depth to Water, ft: 18.31	Total Well Depth, ft: 39.91	Calculated Well Vol: 3.5 gal/vol
Controller Settings: 15/15		Volume Purged, gal: 11 gal

USED 45 TURBINE

Time	Temperature C°	Conductivity umhos/cm	pH	Turbidity ntu	DO mg/L	Redox mV	Remarks
1106	19.71	74	4.87	37.1	0.84	560.8	START
1215	20.23	102	5.04	9.77	1.38	521.3	3 vol
1220	20.18	105	5.03	9.01	1.38	522.5	
1225	20.21	105	5.06	8.85	1.37	520.8	
1230	SAMPLED FOR VOCs						

REQUESTED ANALYSIS:	EPA 8260 (CBP)
CONTAINER:	40 ML VOA HCL
QUANTITY:	3

RELINQUISHED BY: [signature]	DATE: 1/11/10	SHIPPED VIA: UPS
COMPANY: SES-MGY	TIME: 1700	DATE SHIPPED: 1/11/10
RECEIVED BY:	DATE:	LAB NO:
COMPANY: ENVIROCHEM 4320 MIDMOST MOBILE AL 36609	TIME:	

SOUTHERN EARTH SCIENCES, Inc.

ANNUAL GROUND WATER MONITORING WELL

ENVIROCHEM Environmental Laboratories

Project: **ALDOT/Coliseum Blvd Plume** Well No: **MW-226 DUPLICATE**

Job No: 06-401 Personnel: SB Date: 1/11/10

Sampling Method: ☒ Bladder Pump ☐ Peristaltic Pump ☐ Submersible Pump Pump No.: ECI

Depth to Water, ft: 13.61	Total Well Depth, ft: 21.21	Calculated Well Vol: 1.2gal
Controller Settings: 10/10		Volume Purged, gal: 5gal

USED 3/ TUBING

Time	Temperature C°	Conductivity umhos/cm	pH	Turbidity ntu	DO mg/L	Redox mV	Remarks
1300	14.53	52	5.47	271.6	1.90	337.8	START
1345	19.53	94	4.42	27.4	0.76	426.8	3vol
1350	19.55	95	4.42	24.7	0.77	427.5	
1355	19.56	95	4.41	24.7	0.76	427.9	
1400	Sampled for 8260 VOCs. Collected Duplicate						

REQUESTED ANALYSIS:	
EPA 8260 (CBP)	
CONTAINER:	40 ML VOA HCL
QUANTITY:	6

RELINQUISHED BY:	DATE: 1/11/10	SHIPPED VIA: UPS
COMPANY: SES-MGY	TIME: 1700	DATE SHIPPED: 1/11/10
RECEIVED BY:	DATE:	LAB NO:
COMPANY: ENVIROCHEM 4320 MIDMOST MOBILE AL 36609	TIME:	

SOUTHERN EARTH SCIENCES, inc.

ANNUAL GROUND WATER MONITORING WELL

ENVIROCHEM Environmental Laboratories

Project: ALDOT/Coliseum Blvd Plume

Well No: MW-227

Job No: 06-401 Personnel: KH

Date: 1.13.10

Sampling Method: ☒ Bladder Pump ☐ Peristaltic Pump ☐ Submersible Pump

Pump No.: SES.IV

Depth to Water, ft: 8.18	Total Well Depth, ft: 27.62	Calculated Well Vol: 3.2 gals/vol.
Controller Settings: 8/15		Volume Purged, gal: 9.7 gals.

Time	Temperature C°	Conductivity umhos/cm	pH	Turbidity ntu	DO mg/L	Redox mV	Remarks
1005	19.93	93	5.60	141.8	2.97	9.7	initial
1135	19.31	98	5.84	14.58	2.79	11.8	
1140	19.26	98	5.91	0.00	3.06	4.6	
1145	19.32	98	5.93	0.00	2.89	4.1	
1150	—	sampled for VOCs	—	—	—	—	
							3 volumes

REQUESTED ANALYSIS: EPA 8260 (CBP)

CONTAINER: 40 ML VOA HCL

QUANTITY: 3

RELINQUISHED BY: Kyle C. Hody	DATE: 1.13.10	SHIPPED VIA: ~~B~~ BUS
COMPANY: SESI	TIME: 1700	DATE SHIPPED: 1.14.10
RECEIVED BY:	DATE:	LAB NO:
COMPANY: ENVIROCHEM 4320 MIDMOST MOBILE AL 36609	TIME:	

SOUTHERN EARTH SCIENCES, inc.

SEMI-ANNUAL GROUND WATER MONITORING WELL

ENVIROCHEM Environmental Laboratories

Project: ALDOT/Coliseum Blvd Plume

Well No: MW-228

Job No: 06-401 Personnel: KH

Date: 1.25.10

Sampling Method: ☒ Bladder Pump ☐ Peristaltic Pump ☑ Submersible Pump

Pump No.: SESIV

Depth to Water, ft: 16.52	Total Well Depth, ft: 50.31	Calculated Well Vol: 5.6 gals./vol.
Controller Settings: 5/10		Volume Purged, gal: 16.9 gals

Time	Temperature C°	Conductivity umhos/cm	pH	Turbidity ntu	DO mg/L	Redox mV	Remarks
1330	19.60	172	6.18	152.3	2.96	-37.3	initial
1545	19.42	174	5.98	0.70	3.33	-50.1	
1550	19.59	176	6.11	0.00	3.30	-58.0	
1555	19.63	176	6.13	0.00	3.35	-58.3	
1600	sampled for VOCs						
							3 volumes

REQUESTED ANALYSIS: EPA 8260 (CBP)

CONTAINER: 40 ML VOA HCL

QUANTITY: 3

RELINQUISHED BY: Kyle C. Hodges	DATE: 1.25.10	SHIPPED VIA: UPS
COMPANY: SESI	TIME: 1700	DATE SHIPPED: 1.25.10
RECEIVED BY:	DATE:	LAB NO:
COMPANY: ENVIROCHEM 4320 MIDMOST MOBILE AL 36609	TIME:	

SOUTHERN EARTH SCIENCES, inc.

QUARTERLY GROUND WATER MONITORING WELL

ENVIROCHEM Environmental Laboratories

Project: **ALDOT/Coliseum Blvd Plume** Well No: **MW-229**

Job No: 06-401 Personnel: KH Date: 1.11.10

Sampling Method: ☒ Bladder Pump ☐ Peristaltic Pump ☐ Submersible Pump Pump No.: SES IV

Depth to Water, ft: 17.38	Total Well Depth, ft: 39.51	Calculated Well Vol: 3.6gals/vol.
Controller Settings: 10/15		Volume Purged, gal: 11.0gals

Time	Temperature C°	Conductivity umhos/cm	pH	Turbidity ntu	DO mg/L	Redox mV	Remarks
1415	19.07	129	5.52	834.4	3.33	22.7	initial
1555	20.23	136	5.41	1.12	3.79	11.5	
1600	20.64	137	5.72	0.11	4.03	6.0	
1605	20.73	137	5.82	0.00	4.21	4.6	
1610	sampled for VOCs						
							3 volumes

REQUESTED ANALYSIS: EPA 8260 (CBP)

CONTAINER: 40 ML VOA HCL

QUANTITY: 3

RELINQUISHED BY: Kyle C. Hodge	DATE: 1.11.10	SHIPPED VIA: UPS
COMPANY: SESI	TIME: 1700	DATE SHIPPED: 1.11.10
RECEIVED BY:	DATE:	LAB NO:
COMPANY: ENVIROCHEM 4320 MIDMOST MOBILE AL 36609	TIME:	

SOUTHERN EARTH SCIENCES, inc.

QUARTERLY GROUND WATER MONITORING WELL

ENVIROCHEM Environmental Laboratories

Project: ALDOT/Coliseum Blvd Plume

Well No: MW-230

Job No: 06-401 Personnel: KH

Date: 1.25.2010

Sampling Method: ☒ Bladder Pump ☐ Peristaltic Pump ☐ Submersible Pump

Pump No.: SESIV

Depth to Water, ft: 17.22	Total Well Depth, ft: 50.31	Calculated Well Vol: 5.5 gals./vol.
Controller Settings: 10/15		Volume Purged, gal: 16.5 gals.

Time	Temperature C°	Conductivity umhos/cm	pH	Turbidity ntu	DO mg/L	Redox mV	Remarks
1000	19.81	292	6.16	2.10	2.83	-53.2	initial
1230	19.14	282	6.10	6.12	2.74	-50.0	
1235	19.49	285	6.19	0.00	3.10	-56.8	
1240	19.58	286	6.20	0.00	3.18	-57.4	
1245		sampled for		VOCs			
							3 volumes

REQUESTED ANALYSIS: EPA 8260 (CBP)

CONTAINER: 40 ML VOA HCL

QUANTITY: 3

RELINQUISHED BY: Kyle C. Hodges	DATE: 1.25.10	SHIPPED VIA: UPS
COMPANY: SESI	TIME: 1700	DATE SHIPPED: 1.25.10
RECEIVED BY:	DATE:	LAB NO:
COMPANY: ENVIROCHEM 4320 MIDMOST MOBILE AL 36609	TIME:	

SOUTHERN EARTH SCIENCES, inc.

QUARTERLY GROUND WATER MONITORING WELL

ENVIROCHEM Environmental Laboratories

Project: **ALDOT/Coliseum Blvd Plume**

Well No: **MW-231 DUPLICATE**

Job No: 06-401 Personnel: SB

Date: 1/20/10

Sampling Method: [X] Bladder Pump [ ] Peristaltic Pump [ ] Submersible Pump

Pump No.: SES VI

Depth to Water, ft: 7.35	Total Well Depth, ft: 31.51	Calculated Well Vol: 3.9 gal/1 vol
Controller Settings: 10/10		Volume Purged, gal: 12 gal

Used 45' Tubing

Time	Temperature C°	Conductivity umhos/cm	pH	Turbidity ntu	DO mg/L	Redox mV	Remarks
1220	18.49	98	4.63	12.21	1.36	349.2	START
1345	18.59	101	4.57	0.00	1.55	349.0	3 vol
1350	18.60	101	4.57	0.00	1.54	349.2	
1355	18.61	101	4.56	0.00	1.54	350.6	
1400	Sampled for 8260 VOCs, collected Duplicate						

REQUESTED ANALYSIS: EPA 8260 (CBP)

CONTAINER: 40 ML VOA HCL

QUANTITY: 6

RELINQUISHED BY: [signature]	DATE: 1/21/10	SHIPPED VIA: UPS
COMPANY: SES-Mobile	TIME: 1800	DATE SHIPPED: 1/21/10
RECEIVED BY:	DATE:	LAB NO:
COMPANY: ENVIROCHEM 4320 MIDMOST MOBILE AL 36609	TIME:	

SOUTHERN EARTH SCIENCES, inc.

QUARTERLY GROUND WATER MONITORING WELL

ENVIROCHEM Environmental Laboratories

Project: ALDOT/Coliseum Blvd Plume

Well No: MW-232

Job No: 06-401 Personnel: KH

Date: 1.22.10

Sampling Method: ☒ Bladder Pump ☐ Peristaltic Pump ☐ Submersible Pump

Pump No.: SESVI

Depth to Water, ft: 19.09	Total Well Depth, ft: 53.80	Calculated Well Vol: 5.7 gal/vol
Controller Settings: 15/15		Volume Purged, gal: 18 gal

Used 65' Tubing

Time	Temperature C°	Conductivity umhos/cm	pH	Turbidity ntu	DO mg/L	Redox mV	Remarks
1420	20.14	154	4.89	10.85	1.78	276.0	initial
1505	20.09	155	4.40	0.97	2.12	339.5	
1510	20.04	156	4.43	0.63	2.11	339.8	
1515	20.01	156	4.41	1.14	2.24	342.8	
1520	sampled for VOCs						

REQUESTED ANALYSIS: EPA 8260 (CBP)

CONTAINER: 40 ML VOA HCL

QUANTITY: 3

RELINQUISHED BY: Kyle C. Hodge	DATE: 1.22.10	SHIPPED VIA: UPS
COMPANY: SEST.	TIME: 1600	DATE SHIPPED: 1.25.10
RECEIVED BY:	DATE:	LAB NO:
COMPANY: ENVIROCHEM 4320 MIDMOST MOBILE AL 36609	TIME:	

SOUTHERN EARTH SCIENCES, inc.

QUARTERLY GROUND WATER MONITORING WELL

ENVIROCHEM Environmental Laboratories

Project: ALDOT/Coliseum Blvd Plume

Well No: MW-233

Job No: 06-401 Personnel: KH

Date: 1.13.10

Sampling Method: ☒ Bladder Pump ☐ Peristaltic Pump ☐ Submersible Pump

Pump No.: SESI

Depth to Water, ft: 7.88	Total Well Depth, ft: 29.39	Calculated Well Vol: 3.5 gals./vol.
Controller Settings: 5/10		Volume Purged, gal: 10.7 gals.

Time	Temperature C°	Conductivity umhos/cm	pH	Turbidity ntu	DO mg/L	Redox mV	Remarks
1215	19.32	136	6.12	99.09	3.09	20.2	initial
1335	19.19	110	5.98	2.86	3.57	20.0	
1340	19.27	110	6.01	3.37	3.83	12.6	
1345	19.11	109	6.00	2.45	4.09	10.7	
1350	sampled for VOCs						
							3 volumes

RELINQUISHED BY: Kyle C. Hodges	DATE: 1.13.10	SHIPPED VIA: BUS
COMPANY: SESI	TIME: 1700	DATE SHIPPED: 1.14.10
RECEIVED BY:	DATE:	LAB NO:
COMPANY: ENVIROCHEM 4320 MIDMOST MOBILE AL 36609	TIME:	

REQUESTED ANALYSIS: EPA 8260 (CBP)

CONTAINER: 40 ML VOA HCL

QUANTITY: 3

SOUTHERN EARTH SCIENCES, inc.

QUARTERLY GROUND WATER MONITORING WELL

ENVIROCHEM Environmental Laboratories

Project: ALDOT/Coliseum Blvd Plume

Well No: MW-234

Job No: 06-401 Personnel: KH

Date: 1.15.10

Sampling Method: [X] Bladder Pump [ ] Peristaltic Pump [ ] Submersible Pump

Pump No.: SESI IV

Depth to Water, ft: 11.19	Total Well Depth, ft: 39.12	Calculated Well Vol: 4.6 gals/vol
Controller Settings: 10/15		Volume Purged, gal: 13.9 gals.

Time	Temperature C°	Conductivity umhos/cm	pH	Turbidity ntu	DO mg/L	Redox mV	Remarks
0950	20.96	163	6.52	77.29	3.29	-96.4	initial
1105	21.82	161	6.58	0.00	3.42	-109.1	
1110	21.94	162	6.56	0.00	3.37	-109.7	
1115	21.97	162	6.81	0.00	3.40	-111.5	
1120	sampled for VOCs						
							3 volumes

REQUESTED ANALYSIS: EPA 8260 (CBP)

CONTAINER: 40 ML VOA HCL

QUANTITY: 3

RELINQUISHED BY: Kyle C. Hody	DATE: 1.15.10	SHIPPED VIA: UPS
COMPANY: SESI	TIME: 1600	DATE SHIPPED: 1.18.10
RECEIVED BY:	DATE:	LAB NO:
COMPANY: ENVIROCHEM 4320 MIDMOST MOBILE AL 36609	TIME:	

SOUTHERN EARTH SCIENCES, inc.

SEMI-ANNUAL GROUND WATER MONITORING WELL

ENVIROCHEM Environmental Laboratories

Project: ALDOT/Coliseum Blvd Plume

Well No: MW-235B

Job No: 06-401 Personnel: KH

Date: 1.16.10

Sampling Method: ☒ Bladder Pump ☐ Peristaltic Pump ☐ Submersible Pump

Pump No.: EC III

Depth to Water, ft: 19.35	Total Well Depth, ft: 43.41	Calculated Well Vol: 4.0 gals /vol
Controller Settings: 10/10		Volume Purged, gal: 12.0 gals

1

Time	Temperature C°	Conductivity umhos/cm	pH	Turbidity ntu	DO mg/L	Redox mV	Remarks
0940	21.13	117	6.89	110.5	2.19	-106.9	initial
1110	20.23	101	6.51	0.00	2.72	-104.7	
1115	20.45	101	6.60	0.00	3.40	-110.6	
1120	20.59	101	6.64	0.00	3.43	-114.3	
1125	—	sampled for	VOCs	—	—	—	
							3 volumes

REQUESTED ANALYSIS: EPA 8260 (CBP)

CONTAINER: 40 ML VOA HCL

QUANTITY: 3

RELINQUISHED BY: Kyle C. Hodge	DATE: 1.16.10	SHIPPED VIA: UPS
COMPANY: SESI	TIME: 1600	DATE SHIPPED: 1.18.10
RECEIVED BY:	DATE:	LAB NO:
COMPANY: ENVIROCHEM 4320 MIDMOST MOBILE AL 36609	TIME:	

SOUTHERN EARTH SCIENCES, Inc.

SEMI-ANNUAL GROUND WATER MONITORING WELL

ENVIROCHEM Environmental Laboratories

Project: ALDOT/Coliseum Blvd Plume

Well No: MW-235C

Job No: 06-401 Personnel: KH

Date: 1.16.10

Sampling Method: ☒ Bladder Pump ☐ Peristaltic Pump ☐ Submersible Pump

Pump No.: SESIV

Depth to Water, ft: 18.94	Total Well Depth, ft: 54.39	Calculated Well Vol: 5.9 gals/vol.
Controller Settings: 10/10		Volume Purged, gal: 17.7 gals.

2

Time	Temperature C°	Conductivity umhos/cm	pH	Turbidity ntu	DO mg/L	Redox mV	Remarks
0930	21.10	282	6.75	11.18	2.34	-129.1	initial
1130	19.75	231	6.69	4.00	2.34	-99.1	
1135	19.81	237	6.86	4.69	2.20	-122.2	
1140	19.86	239	6.99	3.58	2.20	-133.5	
1145	—	sampled for VOCs	—	—	—	—	
							3 volumes

REQUESTED ANALYSIS: EPA 8260 (CBP)

CONTAINER: 40 ML VOA HCL

QUANTITY: 3

RELINQUISHED BY: Kyle C. Hodge	DATE: 1.16.10	SHIPPED VIA: UPS
COMPANY: SESI	TIME: 1600	DATE SHIPPED: 1.18.10
RECEIVED BY:	DATE:	LAB NO:
COMPANY: ENVIROCHEM 4320 MIDMOST MOBILE AL 36609	TIME:	

SOUTHERN EARTH SCIENCES, inc.

SEMI-ANNUAL GROUND WATER MONITORING WELL

ENVIROCHEM Environmental Laboratories

Project: **ALDOT/Coliseum Blvd Plume** Well No: **MW-236B**

Job No: 06-401 Personnel: SR Date: 1/15/10

Sampling Method: [X] Bladder Pump [ ] Peristaltic Pump [ ] Submersible Pump Pump No.: SES #1

Depth to Water, ft: 13.15	Total Well Depth, ft: 31.01	Calculated Well Vol: 2.9 gal / 1 vol
Controller Settings: 10/10		Volume Purged, gal: 8.9 gal

USED 45' TUBING

Time	Temperature C°	Conductivity umhos/cm	pH	Turbidity ntu	DO mg/L	Redox mV	Remarks
1000	19.74	55	4.55	8.87	1.75	262.3	START
1115	20.00	62	4.17	11.66	1.80	298.7	3 vol
1120	20.05	62	4.17	12.01	1.76	298.7	
1125	20.15	61	4.16	13.19	1.77	298.8	
1130	SAMPLED FOR VOCs						

REQUESTED ANALYSIS:	EPA 8260 (CBP)
CONTAINER:	40 ML VOA HCL
QUANTITY:	3

RELINQUISHED BY: [signature]	DATE: 1/18/10	SHIPPED VIA: UPS
COMPANY: SES-MGY	TIME: 1700	DATE SHIPPED: 1/18/10
RECEIVED BY:	DATE:	LAB NO:
COMPANY: ENVIROCHEM 4320 MIDMOST MOBILE AL 36609	TIME:	

SOUTHERN EARTH SCIENCES, Inc.

SEMI-ANNUAL GROUND WATER MONITORING WELL

ENVIROCHEM Environmental Laboratories

Project: **ALDOT/Coliseum Blvd Plume** Well No: **MW-236C**

Job No: 06-401 Personnel: SB Date: 1/18/10

Sampling Method: [X] Bladder Pump [ ] Peristaltic Pump [ ] Submersible Pump Pump No.: SES VI

Depth to Water, ft: 13.31	Total Well Depth, ft: 38.10	Calculated Well Vol: 4.1 gal
Controller Settings: 10/10		Volume Purged, gal: 12 gal

USED 50' TUBING

Time	Temperature C°	Conductivity umhos/cm	pH	Turbidity ntu	DO mg/L	Redox mV	Remarks
1000	19.03	75	4.79	20.16	1.82	248.7	START 3 vol
1130	19.46	108	4.75	7.20	1.70	280.2	
1135	19.42	108	4.75	7.15	1.73	280.3	
1140	19.38	108	4.75	6.87	1.73	280.8	
1145	Sampled for VOCs.						

REQUESTED ANALYSIS:	EPA 8260 (CBP)
CONTAINER:	40 ML VOA HCL
QUANTITY:	3

RELINQUISHED BY: [signature]	DATE: 1/18/10	SHIPPED VIA: UPS
COMPANY: SES-MGY	TIME: 1700	DATE SHIPPED: 1/18/10
RECEIVED BY:	DATE:	LAB NO:
COMPANY: ENVIROCHEM 4320 MIDMOST MOBILE AL 36609	TIME:	

SOUTHERN EARTH SCIENCES, Inc.

QUARTERLY GROUND WATER MONITORING WELL

ENVIROCHEM Environmental Laboratories

Project: ALDOT/Coliseum Blvd Plume

Well No: MW-237B

Job No: 06-401 Personnel: KH/SB

Date: 1.22.10

Sampling Method: ☒ Bladder Pump ☐ Peristaltic Pump ☐ Submersible Pump

Pump No.: SESI

Depth to Water, ft: 15.93	Total Well Depth, ft: 47.45	Calculated Well Vol: 5.2 gal/ind
Controller Settings: 10/10		Volume Purged, gal: 15.5 gal

Used 5/7 Tubing

Time	Temperature C°	Conductivity umhos/cm	pH	Turbidity ntu	DO mg/L	Redox mV	Remarks
1000	20.19	124	5.03	21.6	0.75	286.2	initial
1140	19.95	132	4.62	1.90	1.31	293.6	
1145	19.97	126	4.58	2.18	1.41	306.5	
1150	19.94	84	4.55	4.29	1.27	310.1	
1155	—	sampled for VOCs	—	—	—	—	
							3 volumes

REQUESTED ANALYSIS: EPA 8260 (CBP)

CONTAINER: 40 ML VOA HCL

QUANTITY: 3

RELINQUISHED BY: Kyle C. Hodge	DATE: 1.22.10	SHIPPED VIA: UPS
COMPANY: SESI	TIME: 1600	DATE SHIPPED: 1.25.10
RECEIVED BY:	DATE:	LAB NO:
COMPANY: ENVIROCHEM 4320 MIDMOST MOBILE AL 36609	TIME:	

SOUTHERN EARTH SCIENCES, Inc.

QUARTERLY GROUND WATER MONITORING WELL

ENVIROCHEM Environmental Laboratories

Project: ALDOT/Coliseum Blvd Plume

Well No: MW-237C

Job No: 06-401 Personnel: KH/SB

Date: 1.22.10

Sampling Method: ☒ Bladder Pump ☐ Peristaltic Pump ☐ Submersible Pump

Pump No.: SESVI

Depth to Water, ft: 15.94	Total Well Depth, ft: 53.00	Calculated Well Vol: 6.1 gal/vol
Controller Settings: 10/10		Volume Purged, gal: 18 gal

Used 63" Tubing

Time	Temperature C°	Conductivity umhos/cm	pH	Turbidity ntu	DO mg/L	Redox mV	Remarks
1000	20.02	168	4.95	27.3	0.78	269.4	initial
1110	20.11	157	4.39	5.79	1.10	303.4	
1115	20.12	173	4.36	1.46	1.40	311.4	
1120	20.06	173	4.34	1.37	1.76	319.6	
1125	sampled for VOCs						
							3 volumes

REQUESTED ANALYSIS: EPA 8260 (CBP)

CONTAINER: 40 ML VOA HCL

QUANTITY: 3

RELINQUISHED BY: Kyle C. Hodges	DATE: 1.22.10	SHIPPED VIA: UPS
COMPANY: SESI	TIME: 1600	DATE SHIPPED: 1.25.10
RECEIVED BY:	DATE:	LAB NO:
COMPANY: ENVIROCHEM 4320 MIDMOST MOBILE AL 36609	TIME:	

SOUTHERN EARTH SCIENCES, inc.

QUARTERLY GROUND WATER MONITORING WELL

ENVIROCHEM Environmental Laboratories

Project: **ALDOT/Coliseum Blvd Plume** Well No: **MW-243B**

Job No: 06-401 Personnel: KH Date: 1.12.10

Sampling Method: ☒ Bladder Pump ☐ Peristaltic Pump ☐ Submersible Pump Pump No.: SESIV

Depth to Water, ft: 9.91	Total Well Depth, ft: 23.32	Calculated Well Vol: 2.2 gals/vol.
Controller Settings: 10/15		Volume Purged, gal: 6.7 gals

Time	Temperature C°	Conductivity umhos/cm	pH	Turbidity ntu	DO mg/L	Redox mV	Remarks
1000	18.88	333	5.96	70.19	4.48	29.5	initial
1055	19.45	251	6.42	22.32	2.95	18.3	
1100	19.18	255	6.28	3.56	1.65	13.7	
1105	19.19	254	6.36	0.00	1.38	11.8	
1110	sampled for VOCs						
							3 volumes
							REQUESTED ANALYSIS:
							EPA 8260 (CBP)
							CONTAINER: 40 ML VOA HCL
							QUANTITY: 3

RELINQUISHED BY: Kyle C. Hodge	DATE: 1.12.10	SHIPPED VIA: UPS
COMPANY: SESI	TIME: 1600	DATE SHIPPED: 1.14.10
RECEIVED BY:	DATE:	LAB NO:
COMPANY: ENVIROCHEM 4320 MIDMOST MOBILE AL 36609	TIME:	

SOUTHERN EARTH SCIENCES, inc.

QUARTERLY GROUND WATER MONITORING WELL

ENVIROCHEM Environmental Laboratories

Project: **ALDOT/Coliseum Blvd Plume** Well No: **MW-244B**

Job No: 06-401 Personnel: SB Date: 1/19/10

Sampling Method: [X] Bladder Pump [ ] Peristaltic Pump [ ] Submersible Pump Pump No.: SES VI

Depth to Water, ft: 18.55	Total Well Depth, ft: 42.56	Calculated Well Vol: 3.9 gal/1 vol
Controller Settings: 10/10		Volume Purged, gal: 12 gal

Used 50' Tubing

Time	Temperature C°	Conductivity umhos/cm	pH	Turbidity ntu	DO mg/L	Redox mV	Remarks
0940	19.87	58	6.67	23.54	1.00	238.0	START
1035	19.94	66	5.86	6.06	1.07	271.7	3 vol
1040	19.94	66	5.81	6.00	1.04	275.6	
1045	19.96	65	5.81	5.93	1.06	282.7	
1050	Sampled for VOCs.						

REQUESTED ANALYSIS:	EPA 8260 (CBP)
CONTAINER:	40 ML VOA HCL
QUANTITY:	3

RELINQUISHED BY:	DATE: 1/19/10	SHIPPED VIA: UPS
COMPANY: SES-MOB	TIME: 1700	DATE SHIPPED: 1/19/10
RECEIVED BY:	DATE:	LAB NO:
COMPANY: ENVIROCHEM 4320 MIDMOST MOBILE AL 36609	TIME:	

SOUTHERN EARTH SCIENCES, inc.

QUARTERLY GROUND WATER MONITORING WELL

ENVIROCHEM Environmental Laboratories

Project: **ALDOT/Coliseum Blvd Plume** Well No: **MW-244C**

Job No: 06-401 Personnel: SS Date: 1/19/10

Sampling Method: [X] Bladder Pump [ ] Peristaltic Pump [ ] Submersible Pump Pump No.: SES VI

Depth to Water, ft: 18.55	Total Well Depth, ft: 62.61	Calculated Well Vol: 7.2 gal 1 vol
Controller Settings: 10/10		Volume Purged, gal: 22 gal

Used 65 Tubing

Time	Temperature C°	Conductivity umhos/cm	pH	Turbidity ntu	DO mg/L	Redox mV	Remarks
0940	19.39	99	4.42	17.21	2.46	318.4	START
1220	19.54	55	4.46	2.26	2.50	323.2	3 vol
1225	19.55	61	4.45	2.21	2.53	324.4	
1230	19.56	56	4.45	2.21	2.53	325.1	
1235	Sampled for VOCs.						

REQUESTED ANALYSIS: EPA 8260 (CBP)

CONTAINER: 40 ML VOA HCL

QUANTITY: 5

RELINQUISHED BY: [signature]	DATE: 1/19/10	SHIPPED VIA: UPS
COMPANY: SES+MO'I	TIME: 1700	DATE SHIPPED: 1/19/10
RECEIVED BY:	DATE:	LAB NO:
COMPANY: ENVIROCHEM 4320 MIDMOST MOBILE AL 36609	TIME:	

SOUTHERN EARTH SCIENCES, inc.

QUARTERLY GROUND WATER MONITORING WELL

ENVIROCHEM Environmental Laboratories

Project: ALDOT/Coliseum Blvd Plume

Well No: MW-246B

Job No: 06-401 Personnel: KH

Date: 1.23.10

Sampling Method: ☒ Bladder Pump ☐ Peristaltic Pump ☐ Submersible Pump

Pump No.: SESIV

Depth to Water, ft: 8.94	Total Well Depth, ft: 25.33	Calculated Well Vol: 2.7 gals/vol.
Controller Settings: 13/20		Volume Purged, gal: 8.2 gals

Time	Temperature C°	Conductivity umhos/cm	pH	Turbidity ntu	DO mg/L	Redox mV	Remarks
0935	19.41	114	6.72	16.49	3.31	-53.1	initial
1035	17.97	126	6.06	0.14	2.46	-54.8	
1040	18.01	126	6.05	0.00	2.34	-55.7	
1045	18.03	125	6.07	0.00	2.26	-55.7	
1050	—	sampled for VOCs	—	—	—	—	
							3 volumes

REQUESTED ANALYSIS: EPA 8260 (CBP)

CONTAINER: 40 ML VOA HCL

QUANTITY: 3

RELINQUISHED BY: Kyle C. Hodge	DATE: 1.23.10	SHIPPED VIA: UPS
COMPANY: SESI	TIME: 1600	DATE SHIPPED: 1.25.10
RECEIVED BY:	DATE:	LAB NO:
COMPANY: ENVIROCHEM 4320 MIDMOST MOBILE AL 36609	TIME:	

SOUTHERN EARTH SCIENCES, Inc.

QUARTERLY GROUND WATER MONITORING WELL

ENVIROCHEM Environmental Laboratories

Project: **ALDOT/Coliseum Blvd Plume** Well No: **MW-247B**

Job No: 06-401 Personnel: KH Date: 1.23.10

Sampling Method: ☒ Bladder Pump ☐ Peristaltic Pump ☐ Submersible Pump Pump No.: SESI IV

Depth to Water, ft: 9.14	Total Well Depth, ft: 23.83	Calculated Well Vol: 2.4 gals/vol.
Controller Settings: 5/15		Volume Purged, gal: 7.3 gals

Time	Temperature C°	Conductivity umhos/cm	pH	Turbidity ntu	DO mg/L	Redox mV	Remarks
1055	18.26	126	6.12	23.18	4.12	-57.1	initial
1155	19.32	121	6.14	0.00	0.98	-68.2	
1200	19.04	122	6.15	0.00	0.98	-68.1	
1205	18.71	122	6.14	0.00	1.01	-68.3	
1210	—	sampled for VOCs	—	—	—	—	
							3 volumes

REQUESTED ANALYSIS: EPA 8260 (CBP)

CONTAINER: 40 ML VOA HCL

QUANTITY: 3

RELINQUISHED BY: Kyle C. Hodge	DATE: 1.23.10	SHIPPED VIA: UPS
COMPANY: SESI	TIME: 1600	DATE SHIPPED: 1.25.10
RECEIVED BY:	DATE:	LAB NO:
COMPANY: ENVIROCHEM 4320 MIDMOST MOBILE AL 36609	TIME:	

SOUTHERN EARTH SCIENCES, inc.

QUARTERLY GROUND WATER MONITORING WELL

ENVIROCHEM Environmental Laboratories

Project: **ALDOT/Coliseum Blvd Plume** Well No: **MW-221**

Job No: 06-401 Personnel: KH Date: 1.08.2010

Sampling Method: ☒ Bladder Pump ☐ Peristaltic Pump ☐ Submersible Pump Pump No.: SESIV

Depth to Water, ft: 14.62	Total Well Depth, ft: 26.41	Calculated Well Vol: 1.96
Controller Settings: 8/15		Volume Purged, gal: 5.9

Time	Temperature C°	Conductivity umhos/cm	pH	Turbidity ntu	DO mg/L	Redox mV	Remarks
0925	18.51	161	7.58	457.1	2.65	-30.7	initial
1020	19.84	127	7.15	16.12	2.33	33.5	
1025	19.96	125	6.95	10.29	2.63	45.5	
1030	19.25	126	6.47	2.68	3.07	50.8	
1035	—	sampled for VOCs	—	—	—	—	
							3 volumes

REQUESTED ANALYSIS: EPA 8260 (CBP)

CONTAINER: 40 ML VOA HCL

QUANTITY: 3

RELINQUISHED BY: Kyle C. Hodge	DATE: 1.08.10	SHIPPED VIA: UPS
COMPANY: SESI	TIME: 1700	DATE SHIPPED: 1.11.2010
RECEIVED BY:	DATE:	LAB NO:
COMPANY: ENVIROCHEM 4320 MIDMOST MOBILE AL 36609	TIME:	

SOUTHERN EARTH SCIENCES, Inc.

QUARTERLY GROUND WATER MONITORING WELL

ENVIROCHEM Environmental Laboratories

bolts
SMP

Project: ALDOT/Coliseum Blvd Plume

Well No: MW-249B

Job No: 06-401 Personnel: KH

Date: 1.14.10

Sampling Method: ☒ Bladder Pump ☐ Peristaltic Pump ☐ Submersible Pump

Pump No.: EC III

Depth to Water, ft: 12.49	Total Well Depth, ft: 36.89	Calculated Well Vol: 4.0 gals/vol.
Controller Settings: 10/10		Volume Purged, gal: 12.2 gals

Time	Temperature C°	Conductivity umhos/cm	pH	Turbidity ntu	DO mg/L	Redox mV	Remarks
1045	19.57	128	7.03	333.7	3.14	-95.4	initial
1140	21.28	118	6.83	5.73	3.54	-99.6	
1145	21.35	118	6.77	4.93	3.72	-99.6	
1150	21.35	117	6.72	5.31	4.15	-101.9	
1155	—	sampled	for VOCs	—	—	—	
							3 volumes

REQUESTED ANALYSIS: EPA 8260 (CBP)

CONTAINER: 40 ML VOA HCL

QUANTITY: 3

RELINQUISHED BY: Kyle C. Hardy	DATE: 1.14.10	SHIPPED VIA: UPS
COMPANY: SESI	TIME: 1700	DATE SHIPPED: 1.14.10
RECEIVED BY:	DATE:	LAB NO:
COMPANY: ENVIROCHEM 4320 MIDMOST MOBILE AL 36609	TIME:	

SOUTHERN EARTH SCIENCES, inc.

QUARTERLY GROUND WATER MONITORING WELL

ENVIROCHEM Environmental Laboratories

Project: ALDOT/Coliseum Blvd Plume

Well No: MW-249C

Job No: 06-401 Personnel: KH

Date: 1.14.10

Sampling Method: ☒ Bladder Pump ☐ Peristaltic Pump ☐ Submersible Pump

Pump No.: SESIV

Depth to Water, ft: 12.45	Total Well Depth, ft: 47.59	Calculated Well Vol: 5.8 gals/vol.	
Controller Settings: 10/10		Volume Purged, gal: 17.6 gals	

Time	Temperature C°	Conductivity umhos/cm	pH	Turbidity ntu	DO mg/L	Redox mV	Remarks
0930	21.01	78	6.52	293.9	2.80	-100.7	initial
1115	20.32	86	7.42	27.97	2.84	-101.9	
1120	20.35	84	7.14	5.05	3.06	-106.2	
1125	20.52	81	6.83	2.21	3.23	-104.7	
1130	—	sampled for	VOCs	—			
							3 volumes

REQUESTED ANALYSIS: EPA 8260 (CBP)

CONTAINER: 40 ML VOA HCL

QUANTITY: 3

RELINQUISHED BY: Kyle C. Hody	DATE: 1.14.10	SHIPPED VIA: UPS
COMPANY: SESI	TIME: 1700	DATE SHIPPED: 1.14.10
RECEIVED BY:	DATE:	LAB NO:
COMPANY: ENVIROCHEM 4320 MIDMOST MOBILE AL 36609	TIME:	

SOUTHERN EARTH SCIENCES, Inc.

QUARTERLY GROUND WATER MONITORING WELL

ENVIROCHEM Environmental Laboratories

Project: **ALDOT/Coliseum Blvd Plume** Well No: **MW-250B**

Job No: 06-401 Personnel: SEB Date: 1/14/10

Sampling Method: [X] Bladder Pump [ ] Peristaltic Pump [ ] Submersible Pump Pump No.: SES #21

Depth to Water, ft: 10.44	Total Well Depth, ft: 26.71	Calculated Well Vol: 2.7 gal/1 vol
Controller Settings: 10/10		Volume Purged, gal: 9 gal

Used 30' Tubing

Time	Temperature C°	Conductivity umhos/cm	pH	Turbidity ntu	DO mg/L	Redox mV	Remarks
0950	20.16	73	7.41	37.90	3.45	446.3	Start
1035	20.48	84	5.42	0.00	2.52	486.3	3 vol
1040	20.48	84	5.42	0.10	2.57	485.4	
1045	20.44	83	5.42	0.51	2.56	484.5	
1050	Sampled for VOCs						

REQUESTED ANALYSIS:	EPA 8260 (CBP)
CONTAINER:	40 ML VOA HCL
QUANTITY:	3

RELINQUISHED BY: [signature]	DATE: 1/14/10	SHIPPED VIA: UPS
COMPANY: SES-MGY	TIME: 1700	DATE SHIPPED: 1/14/10
RECEIVED BY:	DATE:	LAB NO:
COMPANY: ENVIROCHEM 4320 MIDMOST MOBILE AL 36609	TIME:	

SOUTHERN EARTH SCIENCES, Inc.

QUARTERLY GROUND WATER MONITORING WELL

ENVIROCHEM Environmental Laboratories

Project: ALDOT/Coliseum Blvd Plume

Well No: MW-250C

Job No: 06-401 Personnel: SB

Date: 1/14/10

Sampling Method: [X] Bladder Pump [ ] Peristaltic Pump [ ] Submersible Pump

Pump No.: SESV

Depth to Water, ft: 10.45	Total Well Depth, ft: 36.89	Calculated Well Vol: 4.3 gal/1 vol
Controller Settings: 10/10		Volume Purged, gal: 13 gal

USED 40' TUBING

Time	Temperature C°	Conductivity umhos/cm	pH	Turbidity ntu	DO mg/L	Redox mV	Remarks
0950	20.45	110	5.14	19.61	1.65	290.9	START
1145	20.74	110	5.08	0.00	1.57	323.3	3 vol
1150	20.74	110	5.08	0.00	1.55	323.4	
1155	20.75	110	5.08	0.00	1.55	323.4	
1200	Sampled for VOCs						

REQUESTED ANALYSIS: EPA 8260 (CBP)

CONTAINER: 40 ML VOA HCL

QUANTITY: 3

RELINQUISHED BY: [signature]	DATE: 1/14/10	SHIPPED VIA: UPS
COMPANY: SES-MG-1	TIME: 1700	DATE SHIPPED: 1/14/10
RECEIVED BY:	DATE:	LAB NO:
COMPANY: ENVIROCHEM 4320 MIDMOST MOBILE AL 36609	TIME:	

SOUTHERN EARTH SCIENCES, inc.

QUARTERLY GROUND WATER MONITORING WELL

ENVIROCHEM Environmental Laboratories

Project: **ALDOT/Coliseum Blvd Plume** Well No: **MW-251B**

Job No: 06-401 Personnel: SB Date: 1/12/10

Sampling Method: [X] Bladder Pump [ ] Peristaltic Pump [ ] Submersible Pump Pump No.: SES XL

Depth to Water, ft: 5.51	Total Well Depth, ft: 27.71	Calculated Well Vol: 3.6 gal / 1 vol
Controller Settings: 15/15		Volume Purged, gal: 11 gal

USED 35' TUBING

Time	Temperature C°	Conductivity umhos/cm	pH	Turbidity ntu	DO mg/L	Redox mV	Remarks
1500	23.32	56	4.70	32.96	0.97	379.1	START
1605	23.40	82	4.49	1.11	0.89	396.6	3 vol
1610	23.40	82	4.50	1.00	0.88	395.7	
1615	23.42	82	4.50	1.26	0.89	395.9	
1620	SAMPLED FOR VOCs.						

REQUESTED ANALYSIS:	EPA 8260 (CBP)
CONTAINER:	40 ML VOA HCL
QUANTITY:	3

RELINQUISHED BY: [signature]	DATE: 1.12.10	SHIPPED VIA: UPS
COMPANY: SES-MCY	TIME: 1700	DATE SHIPPED: 1.14.10
RECEIVED BY:	DATE:	LAB NO:
COMPANY: ENVIROCHEM 4320 MIDMOST MOBILE AL 36609	TIME:	

SOUTHERN EARTH SCIENCES, inc.

QUARTERLY GROUND WATER MONITORING WELL

ENVIROCHEM Environmental Laboratories

Project: **ALDOT/Coliseum Blvd Plume** Well No: **MW-252B**

Job No: 06-401 Personnel: SB Date: 1/12/10

Sampling Method: [X] Bladder Pump [ ] Peristaltic Pump [ ] Submersible Pump Pump No.: SES VI

Depth to Water, ft: 9.20	Total Well Depth, ft: 33.01	Calculated Well Vol: 3.9 gal/1 vol
Controller Settings: 15/15		Volume Purged, gal: 12 gal

USED 43' TUBING

Time	Temperature C°	Conductivity umhos/cm	pH	Turbidity ntu	DO mg/L	Redox mV	Remarks
1000	19.88	70	4.52	18.91	1.46	341.9	START
1115	20.51	80	4.52	7.71	1.55	380.6	3 vol
1120	20.54	79	4.51	7.70	1.52	382.2	
1125	20.51	79	4.52	7.73	1.52	383.4	
1130	SAMPLED	FOR VOCs					

REQUESTED ANALYSIS: EPA 8260 (CBP)

CONTAINER: 40 ML VOA HCL

QUANTITY: 3

RELINQUISHED BY: [signature]	DATE: 1.12.10	SHIPPED VIA: UPS
COMPANY: SES-MGY	TIME: 1700	DATE SHIPPED: 1.14.10
RECEIVED BY:	DATE:	LAB NO:
COMPANY: ENVIROCHEM 4320 MIDMOST MOBILE AL 36609	TIME:	

SOUTHERN EARTH SCIENCES, inc.

SEMI-ANNUAL GROUND WATER MONITORING WELL

ENVIROCHEM Environmental Laboratories

Project: ALDOT/Coliseum Blvd Plume

Well No: MW-2A

Job No: 06-401 Personnel: SB

Date: 1/13/10

Sampling Method: ☒ Bladder Pump ☐ Peristaltic Pump ☐ Submersible Pump

Pump No.: SES V

Depth to Water, ft: 9.87	Total Well Depth, ft: 42.15	Calculated Well Vol: 5.3 gal/1 vol
Controller Settings: 10/10		Volume Purged, gal: 16 gal

USED 55' TUBING

Time	Temperature C°	Conductivity umhos/cm	pH	Turbidity ntu	DO mg/L	Redox mV	Remarks
1255	20.09	103	3.97	84.7	1.33	355.7	START
1445	19.51	103	4.07	7.21	1.39	322.0	3 vol
1450	19.62	103	4.07	5.19	1.38	323.2	
1455	19.61	103	4.07	5.19	1.38	324.0	
1500	SAMPLED FOR		VOCs.				

REQUESTED ANALYSIS: EPA 8260 (CBP)

CONTAINER: 40 ML VOA HCL

QUANTITY: 3

RELINQUISHED BY: [signature]	DATE: 1/14/10	SHIPPED VIA: UPS
COMPANY: SES-MGY	TIME: 1700	DATE SHIPPED: 1/14/10
RECEIVED BY:	DATE:	LAB NO:
COMPANY: ENVIROCHEM 4320 MIDMOST MOBILE AL 36609	TIME:	

SOUTHERN EARTH SCIENCES, inc.

QUARTERLY GROUND WATER MONITORING WELL

ENVIROCHEM Environmental Laboratories

Project: **ALDOT/Coliseum Blvd Plume**

Well No: **MW-341 DUPLICATE**

Job No: 06-401 Personnel: KH

Date: 1.20.10

Sampling Method: ☒ Bladder Pump ☐ Peristaltic Pump ☐ Submersible Pump

Pump No.: SESIV

Depth to Water, ft:	Total Well Depth, ft:	Calculated Well Vol:
Controller Settings:		Volume Purged, gal:

Time	Temperature C°	Conductivity umhos/cm	pH	Turbidity ntu	DO mg/L	Redox mV	Remarks
							initial
Unable to sample or gather intial readings; packed in with mud and dirt.							
							3 volumes
							REQUESTED ANALYSIS: EPA 8260 (CBP)
							CONTAINER: 40 ML VOA HCL
							QUANTITY: 6

RELINQUISHED BY: Kyle C. Hodge	DATE:	SHIPPED VIA: UPS
COMPANY: SESI	TIME:	DATE SHIPPED:
RECEIVED BY:	DATE:	LAB NO:
COMPANY: ENVIROCHEM 4320 MIDMOST MOBILE AL 36609	TIME:	

SOUTHERN EARTH SCIENCES, Inc.

QUARTERLY GROUND WATER MONITORING WELL

ENVIROCHEM Environmental Laboratories

Well No: MW-457

Project: ALDOT/Coliseum Blvd Plume

Date: 1/26 -1/27/10

Job No: 06-401 Personnel: SB

Pump No.: SES VI

Sampling Method: [x] Bladder Pump [ ] Peristaltic Pump [ ] Submersible Pump

Depth to Water, ft: 49.91	Total Well Depth, ft: 147.99	Calculated Well Vol: 16.1 gal/1 vol
Controller Settings: 20/20		Volume Purged, gal: 49 gal

USED 155' TUBING

Time	Temperature C°	Conductivity umhos/cm	pH	Turbidity ntu	DO mg/L	Redox mV	Remarks
0930	18.48	226	5.13	275.1	1.58	373.2	START
1500	20.31	449	5.30	17.9	2.62	42.4	~~3 vol~~ END OF DAY 1/26
1/27/10 → 0850	18.74	266	5.82	24.7	1.10	205.5	START
1300	19.90	426	5.67	8.00	2.46	-19.0	3 vol
1305	19.91	426	5.65	8.00	2.48	-19.2	
1310	20.01	425	5.64	8.10	2.55	-19.4	
1315	Sampled	VOCs.					

REQUESTED ANALYSIS: EPA 8260 (CBP)

CONTAINER: 40 ML VOA HCL

QUANTITY: 3

RELINQUISHED BY: [signature]	DATE: 1/27/10	SHIPPED VIA: UPS
COMPANY: SES-MW	TIME: 1700	DATE SHIPPED: 1/27/10
RECEIVED BY:	DATE:	LAB NO:
COMPANY: ENVIROCHEM 4320 MIDMOST MOBILE AL 36609	TIME:	

SOUTHERN EARTH SCIENCES, inc.

QUARTERLY GROUND WATER MONITORING WELL

ENVIROCHEM Environmental Laboratories

Project: ALDOT/Coliseum Blvd Plume

Well No: MW-238B

Job No: 06-401 Personnel: KH

Date: 1.27.10

Sampling Method: ☒ Bladder Pump ☐ Peristaltic Pump ☐ Submersible Pump

Pump No.: SESIV

Depth to Water, ft: 24.51	Total Well Depth, ft: 48.03	Calculated Well Vol: 3.9 gals./vol.
Controller Settings: 10/15		Volume Purged, gal: 11.7 gals

Time	Temperature C°	Conductivity umhos/cm	pH	Turbidity ntu	DO mg/L	Redox mV	Remarks
0930	18.85	693	7.87	128.1	1.61	-67.5	initial
1100	18.74	367	8.11	15.54	1.87	-36.7	
1105	19.14	331	8.02	17.82	1.78	-37.6	
1110	19.25	323	7.94	18.58	2.30	-36.6	
1115	—	sampled for	VOCs	—	—	—	
							3 volumes
							REQUESTED ANALYSIS: EPA 8260 (CBP)
							CONTAINER: 40 ML VOA HCL
							QUANTITY: 3

RELINQUISHED BY: Kyle C. Hodges	DATE: 1.27.10	SHIPPED VIA: UPS
COMPANY: SESI	TIME: 1700	DATE SHIPPED: 1.27.10
RECEIVED BY:	DATE:	LAB NO:
COMPANY: ENVIROCHEM 4320 MIDMOST MOBILE AL 36609	TIME:	

SOUTHERN EARTH SCIENCES, inc.

QUARTERLY GROUND WATER MONITORING WELL

ENVIROCHEM Environmental Laboratories

Project: **ALDOT/Coliseum Blvd Plume** Well No: **MW-238C**

Job No: 06-401 Personnel: KH Date: 1.27.10

Sampling Method: ☒ Bladder Pump ☐ Peristaltic Pump ☐ Submersible Pump Pump No.: SESIV

Depth to Water, ft: 24.67	Total Well Depth, ft: 54.43	Calculated Well Vol: 4.9 gals./vol.
Controller Settings: 10/15		Volume Purged, gal: 14.9 gals.

Time	Temperature C°	Conductivity umhos/cm	pH	Turbidity ntu	DO mg/L	Redox mV	Remarks
							initial
1125	19.01	171	8.55	26.63	2.17	-48.9	
1400	20.03	178	7.60	1.55	3.23	-63.7	
1405	19.99	172	7.49	1.53	3.58	-55.7	
1410	19.98	171	7.44	0.78	3.59	-50.4	
1415	sampled for VOCs						
							3 volumes

REQUESTED ANALYSIS:	EPA 8260 (CBP)
CONTAINER:	40 ML VOA HCL
QUANTITY:	3

RELINQUISHED BY: Kyle C. Hodge	DATE: 1.27.10	SHIPPED VIA: UPS
COMPANY: SESI	TIME: 1700	DATE SHIPPED: 1.27.10
RECEIVED BY:	DATE:	LAB NO:
COMPANY: ENVIROCHEM 4320 MIDMOST MOBILE AL 36609	TIME:	

SOUTHERN EARTH SCIENCES, Inc.

QUARTERLY GROUND WATER MONITORING WELL

ENVIROCHEM Environmental Laboratories

Project: **ALDOT/Coliseum Blvd Plume** Well No: **MW-357**

Job No: 06-401 Personnel: SR Date: 1/26/10

Sampling Method: ☒ Bladder Pump ☐ Peristaltic Pump ☐ Submersible Pump Pump No.: SESV

Depth to Water, ft: 8.07	Total Well Depth, ft: 63.35	Calculated Well Vol: 9.1 gal/vol
Controller Settings: 15/15		Volume Purged, gal: 28 gal

USED 70' TUBING

Time	Temperature C°	Conductivity umhos/cm	pH	Turbidity ntu	DO mg/L	Redox mV	Remarks
0930	17.99	120	5.85	27.3	1.49	427.7	START
1445	18.26	168	5.16	5.00	1.04	153.5	3 vol
1450	18.30	168	5.16	5.00	1.04	154.5	
1455	18.29	168	5.16	5.00	1.04	155.4	
1500	Sampled	FOR VOCs.					

REQUESTED ANALYSIS:	EPA 8260 (CBP)
CONTAINER:	40 ML VOA HCL
QUANTITY:	3

RELINQUISHED BY: [signature]	DATE: 1/27/10	SHIPPED VIA: UPS
COMPANY: SES/MO.1	TIME: 1700	DATE SHIPPED: 1/27/10
RECEIVED BY:	DATE:	LAB NO:
COMPANY: ENVIROCHEM 4320 MIDMOST MOBILE AL 36609	TIME:	

SOUTHERN EARTH SCIENCES, Inc.

QUARTERLY GROUND WATER MONITORING WELL

ENVIROCHEM Environmental Laboratories

Project: **ALDOT/Coliseum Blvd Plume** Well No: **MW-311**

Job No: 06-401 Personnel: SR Date: 1/25/10

Sampling Method: [X] Bladder Pump [ ] Peristaltic Pump [ ] Submersible Pump Pump No.: SES VI

Depth to Water, ft: 37.11	Total Well Depth, ft: 99.66	Calculated Well Vol: 10.3 gal/1 vol
Controller Settings: 15/15		Volume Purged, gal: 33 gal

USED 110' TUBING

Time	Temperature C°	Conductivity umhos/cm	pH	Turbidity ntu	DO mg/L	Redox mV	Remarks
0945	18.74	146	5.12	19.17	4.79	325.7	START
1300	18.90	145	5.15	1.07	3.09	354.2	3 vol
1305	18.90	146	5.14	0.88	3.08	354.6	
1310	18.87	145	5.14	1.00	3.09	354.6	
1315	SAMPLED	FOR VOCs.					

REQUESTED ANALYSIS:	EPA 8260 (CBP)
CONTAINER:	40 ML VOA HCL
QUANTITY:	3

RELINQUISHED BY: [signature]	DATE: 1/25/10	SHIPPED VIA: UPS
COMPANY: SES-Mob	TIME: 1700	DATE SHIPPED: 1/25/10
RECEIVED BY:	DATE:	LAB NO:
COMPANY: ENVIROCHEM 4320 MIDMOST MOBILE AL 36609	TIME:	

SOUTHERN EARTH SCIENCES, Inc.

SEMI-ANNUAL GROUND WATER MONITORING WELL

ENVIROCHEM Environmental Laboratories

Project: ALDOT/Coliseum Blvd Plume

Job No: 06-401 Personnel: SB

Well No: MW-5A

Date: 1/23/10

Sampling Method: [X] Bladder Pump [ ] Peristaltic Pump [ ] Submersible Pump

Pump No.: SES V

Depth to Water, ft: 15.67	Total Well Depth, ft: 28.21	Calculated Well Vol: 2.5gal/1vol
Controller Settings: 10/10		Volume Purged, gal: 8gal

USED 40' TUBING

Time	Temperature C°	Conductivity umhos/cm	pH	Turbidity ntu	DO mg/L	Redox mV	Remarks
1100	17.32	76	5.06	736.1	1.27	270.6	START
1230	17.88	96	5.22	7.20	0.40	134.7	3vol
1235	17.87	96	5.21	6.60	0.39	133.7	
1240	17.85	96	5.21	6.21	0.39	131.7	
1245	Sampled		8260 VOCs.				

REQUESTED ANALYSIS: EPA 8260 (CBP)

CONTAINER: 40 ML VOA HCL

QUANTITY: 3

RELINQUISHED BY: [signature]	DATE: 1/25/10	SHIPPED VIA: UPS
COMPANY: SES-MOI	TIME: 1700	DATE SHIPPED: 1/25/10
RECEIVED BY:	DATE:	LAB NO:
COMPANY: ENVIROCHEM 4320 MIDMOST MOBILE AL 36609	TIME:	

SOUTHERN EARTH SCIENCES, inc.

QUARTERLY GROUND WATER MONITORING WELL

ENVIROCHEM Environmental Laboratories

Project: **ALDOT/Coliseum Blvd Plume** Well No: **MW-342**

Job No: 06-401 Personnel: SB Date: 1/18/10

Sampling Method: [X] Bladder Pump [ ] Peristaltic Pump [ ] Submersible Pump Pump No.: SES VI

Depth to Water, ft: 19.31	Total Well Depth, ft: 86.05	Calculated Well Vol: 10.9 gal/1 vol
Controller Settings: 15/15		Volume Purged, gal: 33 gal

USED 95 TUBING

Time	Temperature C°	Conductivity umhos/cm	pH	Turbidity ntu	DO mg/L	Redox mV	Remarks
1030	19.88	187	8.58	351	1.90	450.5	START
1450	20.45	161	9.15	1.00	1.68	59.1	3 vol
1455	20.43	161	9.15	0.96	1.67	60.5	
1500	20.44	161	9.17	1.11	1.66	58.9	
1505	Sampled	for VOC					

REQUESTED ANALYSIS: EPA 8260 (CBP)

CONTAINER: 40 ML VOA HCL

QUANTITY: 3

RELINQUISHED BY: [signature]	DATE: 1/18/10	SHIPPED VIA: UPS
COMPANY: SES-MOT	TIME: 1700	DATE SHIPPED: 1/18/10
RECEIVED BY:	DATE:	LAB NO:
COMPANY: ENVIROCHEM 4320 MIDMOST MOBILE AL 36609	TIME:	

SOUTHERN EARTH SCIENCES, Inc.

QUARTERLY GROUND WATER MONITORING WELL

ENVIROCHEM Environmental Laboratories

Project: **ALDOT/Coliseum Blvd Plume** Well No: **MW-304 DUPLICATE**

Job No: 06-401 Personnel: DB Date: 1/16/10

Sampling Method: [X] Bladder Pump [ ] Peristaltic Pump [ ] Submersible Pump Pump No.: SESV

Depth to Water, ft: 21.13	Total Well Depth, ft: 86.61	Calculated Well Vol: 10.7 gal/1vol
Controller Settings: 20/20		Volume Purged, gal: 33 gal

USED 100' TUBING

Time	Temperature C°	Conductivity umhos/cm	pH	Turbidity ntu	DO mg/L	Redox mV	Remarks
0910	16.22	530	6.16	11.10	1.57	178.4	START
1425	15.92	317	6.54	0.00	1.72	174.1	3 vol
1430	15.95	315	6.58	0.00	1.55	171.1	
1435	15.96	317	6.55	1.00	1.54	169.6	
1440	SAMPLED FOR VOCs, COLLECTED OUT						

REQUESTED ANALYSIS:	EPA 8260 (CBP)
CONTAINER:	40 ML VOA HCL
QUANTITY:	6

RELINQUISHED BY: [signature]	DATE: 1/18/10	SHIPPED VIA: UPS
COMPANY: SES-MGY	TIME: 1700	DATE SHIPPED: 1/18/10
RECEIVED BY:	DATE:	LAB NO:
COMPANY: ENVIROCHEM 4320 MIDMOST MOBILE AL 36609	TIME:	

SOUTHERN EARTH SCIENCES, inc.

SEMI-ANNUAL GROUND WATER MONITORING WELL

ENVIROCHEM Environmental Laboratories

Project: **ALDOT/Coliseum Blvd Plume** Well No: **MW-3A**

Job No: 06-401 Personnel: SB Date: 1/15/10

Sampling Method: [X] Bladder Pump [ ] Peristaltic Pump [ ] Submersible Pump Pump No.: SES

Depth to Water, ft: 11.76	Total Well Depth, ft: 41.62	Calculated Well Vol: 4.9 gal/vol
Controller Settings: 10/10		Volume Purged, gal: 15 gal

Used 45' Tubing

Time	Temperature C°	Conductivity umhos/cm	pH	Turbidity ntu	DO mg/L	Redox mV	Remarks
1145	24.56	0	4.30	27.81	1.16	145.1	START
1315	20.27	97	4.70	0.00	2.16	244.5	3 vol
1320	20.24	98	4.70	0.00	2.24	245.1	
1325	20.26	98	4.69	0.00	2.34	246.0	
1330	Sampled for 8260 VOCs						

REQUESTED ANALYSIS: EPA 8260 (CBP)

CONTAINER: 40 ML VOA HCL

QUANTITY: 3

RELINQUISHED BY: [signature]	DATE: 1/18/10	SHIPPED VIA: UPS
COMPANY: SES-MGI	TIME: 1700	DATE SHIPPED: 1/18/10
RECEIVED BY:	DATE:	LAB NO:
COMPANY: ENVIROCHEM 4320 MIDMOST MOBILE AL 36609	TIME:	

SOUTHERN EARTH SCIENCES, inc.

ANNUAL GROUND WATER MONITORING WELL

ENVIROCHEM Environmental Laboratories

Project: **ALDOT/Coliseum Blvd Plume** Well No: **MW-4A**

Job No: 06-401 Personnel: SB Date: 1/12/10

Sampling Method: [X] Bladder Pump [ ] Peristaltic Pump [ ] Submersible Pump Pump No.: SES #1

Depth to Water, ft: 16.66	Total Well Depth, ft: 49.01	Calculated Well Vol: 5.3 gal/1 vol
Controller Settings: 15/15		Volume Purged, gal: 16 gal

USED 55' TUBING

Time	Temperature C°	Conductivity umhos/cm	pH	Turbidity ntu	DO mg/L	Redox mV	Remarks
1320	18.97	71	4.95	27.91	1.07	340.4	START
1430	19.38	58	4.87	2.11	1.18	360.2	3 vol
1435	19.35	59	4.86	1.00	1.20	359.7	
1440	19.32	59	4.85	1.00	1.19	361.0	
1445	SAMPLED FOR VOCs.						

REQUESTED ANALYSIS:	EPA 8260 (CBP)
CONTAINER:	40 ML VOA HCL
QUANTITY:	3

RELINQUISHED BY:	DATE: 1.12.10	SHIPPED VIA: UPS
COMPANY: SES-MW-1	TIME: 1700	DATE SHIPPED: 1.14.10
RECEIVED BY:	DATE:	LAB NO:
COMPANY: ENVIROCHEM 4320 MIDMOST MOBILE AL 36609	TIME:	

SOUTHERN EARTH SCIENCES, Inc.

QUARTERLY GROUND WATER MONITORING WELL

ENVIROCHEM Environmental Laboratories

Project: **ALDOT/Coliseum Blvd Plume**

Well No: **MW-339**

Job No: 06-401 Personnel: SB

Date: 1/9/10

Sampling Method: ☒ Bladder Pump ☐ Peristaltic Pump ☐ Submersible Pump

Pump No.: SES VI

Depth to Water, ft: 61.13	Total Well Depth, ft: 110.00	Calculated Well Vol: 8.0 gal/1 vol
Controller Settings: 15/15		Volume Purged, gal: 25 gal

USED 120' TUBING

Time	Temperature C°	Conductivity umhos/cm	pH	Turbidity ntu	DO mg/L	Redox mV	Remarks
0900	16.63	515	7.54	86.7	1.65	217.6	START
1345	15.60	500	6.50	1.11	1.60	221.3	3 vol
1350	15.63	500	6.51	1.00	1.60	221.7	
1355	15.63	500	6.52	0.99	1.60	221.9	
1400	Sampled	for VOCs					

REQUESTED ANALYSIS: EPA 8260 (CBP)

CONTAINER: 40 ML VOA HCL

QUANTITY: 3

RELINQUISHED BY: [signature]	DATE:	SHIPPED VIA:
COMPANY: SES-MOB	TIME: 1700	DATE SHIPPED:
RECEIVED BY:	DATE:	LAB NO:
COMPANY: ENVIROCHEM 4320 MIDMOST MOBILE AL 36609	TIME:	

SOUTHERN EARTH SCIENCES, Inc.

QUARTERLY GROUND WATER MONITORING WELL

ENVIROCHEM Environmental Laboratories

Project: **ALDOT/Coliseum Blvd Plume** Well No: **PZ-18 DUPLICATE**

Job No: 06-401S Personnel: XH/SB Date: 1/8/10

Sampling Method: [X] Bladder Pump [ ] Peristaltic Pump [ ] Submersible Pump Pump No.: SES VI

Depth to Water, ft: 31.21	Total Well Depth, ft: 72.0	Calculated Well Vol: 6.7 gal/1vol
Controller Settings: 15/15		Volume Purged, gal: 20 gal

USED 75' TUBING

Time	Temperature C°	Conductivity umhos/cm	pH	Turbidity ntu	DO mg/L	Redox mV	Remarks
1245	17.45	132	~~[illegible]~~ 6.22	27.9	1.10	299.1	START
1445	18.30	143	5.59	10.11	1.66	350.1	3vol
1450	18.26	137	5.60	9.99	1.67	349.5	
1455	18.29	140	5.58	10.11	1.66	351.7	
1500	SAMPLED FOR VOCS, COLLECTED DUP						

REQUESTED ANALYSIS:	EPA 8260 (CBP)
CONTAINER:	40 ML VOA HCL
QUANTITY:	6

RELINQUISHED BY: [signature]	DATE: 1.08.2010	SHIPPED VIA: UPS
COMPANY: SES-MGY	TIME: 1700	DATE SHIPPED: 1.11.2010
RECEIVED BY:	DATE:	LAB NO:
COMPANY: ENVIROCHEM 4320 MIDMOST MOBILE AL 36609	TIME:	06-401S

SOUTHERN EARTH SCIENCES, Inc.

QUARTERLY GROUND WATER MONITORING WELL

ENVIROCHEM Environmental Laboratories

Project: **ALDOT/Coliseum Blvd Plume**

Well No: **PW-5**

Job No: 06-401 Personnel: KH

Date: 1.07.2010

Sampling Method: ☐ Bladder Pump ☐ Peristaltic Pump ☐ Submersible Pump

Pump No.: —

Depth to Water, ft: —	Total Well Depth, ft: —	Calculated Well Vol: —
Controller Settings: —		Volume Purged, gal: —

Time	Temperature C°	Conductivity umhos/cm	pH	Turbidity ntu	DO mg/L	Redox mV	Remarks
1015	6.36	1607	8.35	13.68	3.93	-46.4	

REQUESTED ANALYSIS: EPA 8260 (CBP)

CONTAINER: 40 ML VOA HCL

QUANTITY: 3

RELINQUISHED BY: Kyle C. Hodge	DATE: 1.07.2010	SHIPPED VIA: UPS
COMPANY: SESI	TIME: 1700	DATE SHIPPED: 1.07.2010
RECEIVED BY:	DATE:	LAB NO:
COMPANY: ENVIROCHEM 4320 MIDMOST MOBILE AL 36609	TIME:	

SOUTHERN EARTH SCIENCES, inc.

QUARTERLY GROUND WATER MONITORING WELL

ENVIROCHEM Environmental Laboratories

Project: ALDOT/Coliseum Blvd Plume

Well No: PZ-20

Job No: 06-401S Personnel: KH

Date: 1.06.2010

Sampling Method: ☒ Bladder Pump ☐ Peristaltic Pump ☐ Submersible Pump

Pump No.: SESIV

Depth to Water, ft: 46.48	Total Well Depth, ft: 70.00	Calculated Well Vol: 3.9 gals/vol.
Controller Settings: 10/15		Volume Purged, gal: 11.7 gals.

Time	Temperature C°	Conductivity umhos/cm	pH	Turbidity ntu	DO mg/L	Redox mV	Remarks
1230	14.50	131	6.09	207.6	2.46	-40.0	initial
1455	16.09	132	6.11	3.82	2.50	-59.6	
1500	16.57	132	6.17	1.32	2.65	-65.1	
1505	16.99	132	6.27	0.25	2.81	-70.2	
1510	—	sampled for VOCs	—	—	—	—	
							3 volumes

REQUESTED ANALYSIS: EPA 8260 (CBP)

CONTAINER: 40 ML VOA HCL

QUANTITY: 3

RELINQUISHED BY: Kyle C. Hodges	DATE: 1.06.2010	SHIPPED VIA: UPS
COMPANY: SESI	TIME: 1700	DATE SHIPPED: 1.08.2010
RECEIVED BY:	DATE:	LAB NO:
COMPANY: ENVIROCHEM 4320 MIDMOST MOBILE AL 36609	TIME:	06-401S

SOUTHERN EARTH SCIENCES, inc.

QUARTERLY GROUND WATER MONITORING WELL

ENVIROCHEM Environmental Laboratories

Project: **ALDOT/Coliseum Blvd Plume** Well No: **PZ-19 DUPLICATE**

Job No: 06-401S Personnel: KH / LW Date: 1.05.10

Sampling Method: ☒ Bladder Pump ☐ Peristaltic Pump ☐ Submersible Pump Pump No.: SESI

Depth to Water, ft: 41.11	Total Well Depth, ft: 67.09	Calculated Well Vol: 4.3 gals/vol.
Controller Settings: 10/10		Volume Purged, gal: 13.0 gals

Time	Temperature C°	Conductivity umhos/cm	pH	Turbidity ntu	DO mg/L	Redox mV	Remarks
1030	12.54	186	6.59	579.9	7.71	-101.7	initial
1220	18.69	102	5.42	6.09	5.84	-85.0	
1225	18.65	101	5.03	0.73	6.25	-64.1	
1230	18.53	101	4.90	0.66	6.36	-55.8	
1235	sampled for VOCs						
1240	sampled for VOCs DUP						
							3 volumes

REQUESTED ANALYSIS: EPA 8260 (CBP)

CONTAINER: 40 ML VOA HCL

QUANTITY: 6

RELINQUISHED BY: Kyle C. Hody	DATE: 1.05.10	SHIPPED VIA: UPS
COMPANY: SESI	TIME: 1700	DATE SHIPPED:
RECEIVED BY:	DATE:	LAB NO:
COMPANY: ENVIROCHEM 4320 MIDMOST MOBILE AL 36609	TIME:	06-401S

SOUTHERN EARTH SCIENCES, Inc.

QUARTERLY GROUND WATER MONITORING WELL

ENVIROCHEM Environmental Laboratories

Project: **ALDOT/Coliseum Blvd Plume** Well No: **PZ-21**

Job No: 06-401S Personnel: SB Date: 1/4/10

Sampling Method: ☒ Bladder Pump ☐ Peristaltic Pump ☐ Submersible Pump Pump No.: SES IV

Depth to Water, ft: 36.56	Total Well Depth, ft: 72.81	Calculated Well Vol: 18.1 gal / 3 vol
Controller Settings: 15/15		Volume Purged, gal: 19.0 gal

USED 85' TUBING

Time	Temperature C°	Conductivity umhos/cm	pH	Turbidity ntu	DO mg/L	Redox mV	Remarks
1015	15.13	131	4.99	88.7	4.69	358.9	START
1545	15.15	133	4.83	7.06	2.04	262.6	3 vol
1550	15.30	132	4.82	6.99	2.04	266.1	
1555	15.59	131	4.84	7.00	2.04	268.1	
1601	SAMPLED FOR 8260 VOC						

REQUESTED ANALYSIS: EPA 8260 (CBP)

CONTAINER: 40 ML VOA HCL

QUANTITY: 3

RELINQUISHED BY: [signature]	DATE: 1/5/10	SHIPPED VIA: BUS
COMPANY: SES-MG-1	TIME: 0900	DATE SHIPPED: 1/5/10
RECEIVED BY:	DATE:	LAB NO:
COMPANY: ENVIROCHEM 4320 MIDMOST MOBILE AL 36609	TIME:	06-401S

SOUTHERN EARTH SCIENCES, inc.

QUARTERLY GROUND WATER MONITORING WELL

ENVIROCHEM Environmental Laboratories

Project: ALDOT/Coliseum Blvd Plume

Well No: MW-259

Job No: 06-401 Personnel: KH

Date: 1.20.10

Sampling Method: ☒ Bladder Pump ☐ Peristaltic Pump ☐ Submersible Pump

Pump No.: SESIII

Depth to Water, ft: 25.91	Total Well Depth, ft: 66.91	Calculated Well Vol: 6.8 gals/vol.
Controller Settings: 10/10		Volume Purged, gal: 20.5 gals.

Time	Temperature C°	Conductivity umhos/cm	pH	Turbidity ntu	DO mg/L	Redox mV	Remarks
1415	19.34	205	6.13	171.2	2.35	-58.2	initial
1645	19.26	174	6.09	243.6	2.21	-50.5	
1650	19.31	174	6.14	9.51	2.48	-54.8	
1655	19.34	173	6.16	5.20	2.55	-56.6	
1700	sampled for VOCs						
							3 volumes

REQUESTED ANALYSIS: EPA 8260 (CBP)

CONTAINER: 40 ML VOA HCL

QUANTITY: 3

RELINQUISHED BY: Kyle C. Hodges	DATE: 1.20.10	SHIPPED VIA: UPS
COMPANY: SESI	TIME: 1715	DATE SHIPPED: 1.21.10
RECEIVED BY:	DATE:	LAB NO:
COMPANY: ENVIROCHEM 4320 MIDMOST MOBILE AL 36609	TIME:	

SOUTHERN EARTH SCIENCES, Inc.

QUARTERLY GROUND WATER MONITORING WELL

ENVIROCHEM Environmental Laboratories

Project: **ALDOT/Coliseum Blvd Plume** Well No: **MW-260**

Job No: 06-401S Personnel: SB Date: 1/5/10

Sampling Method: [X] Bladder Pump [ ] Peristaltic Pump [ ] Submersible Pump Pump No.: JES III

Depth to Water, ft: 54.89	Total Well Depth, ft: 79.13	Calculated Well Vol: 4.0 gal. /1vol
Controller Settings: 15/15		Volume Purged, gal: 15 gal

Used 85' Tubing

Time	Temperature C°	Conductivity umhos/cm	pH	Turbidity ntu	DO mg/L	Redox mV	Remarks
1145	16.17	104	5.67	77.9	1.64	254.1	START
1400	16.81	105	5.29	54.8	1.36	245.5	3 vol
1405	16.82	106	5.24	54.8	1.40	248.1	
1410	16.87	106	5.25	54.8	1.39	248.8	
1415	Sampled for VOC.						

REQUESTED ANALYSIS: EPA 8260 (CBP)

CONTAINER: 40 ML VOA HCL

QUANTITY: 3

RELINQUISHED BY: [signature]	DATE:	SHIPPED VIA:
COMPANY: SES-MGY	TIME:	DATE SHIPPED:
RECEIVED BY:	DATE:	LAB NO:
COMPANY: ENVIROCHEM 4320 MIDMOST MOBILE AL 36609	TIME:	06-401S

SOUTHERN EARTH SCIENCES, inc.

QUARTERLY GROUND WATER MONITORING WELL

ENVIROCHEM Environmental Laboratories

Project: **ALDOT/Coliseum Blvd Plume** Well No: **MW-261**

Job No: 06-401S Personnel: KH/LW Date: 1.05.10

Sampling Method: [X] Bladder Pump [ ] Peristaltic Pump [ ] Submersible Pump Pump No.: SESIV

Depth to Water, ft: 56.28	Total Well Depth, ft: 76.08	Calculated Well Vol: 3.3 gals/vol.
Controller Settings: 10/10		Volume Purged, gal: 9.9 gals.

Time	Temperature C°	Conductivity umhos/cm	pH	Turbidity ntu	DO mg/L	Redox mV	Remarks
1305	14.19	74	4.50	231.3	8.58	55.4	initial
1435	17.05	78	4.86	2.75	5.23	2.3	
1440	16.90	78	4.67	0.28	5.42	14.5	
1445	16.89	78	4.56	0.00	5.56	22.3	
1450			sampled for VOCs				
							3 volumes

REQUESTED ANALYSIS: EPA 8260 (CBP)

CONTAINER: 40 ML VOA HCL

QUANTITY: 3

RELINQUISHED BY: Kyle C. Hodges	DATE: 1.05.10	SHIPPED VIA: UPS
COMPANY: SESI	TIME: 1700	DATE SHIPPED:
RECEIVED BY:	DATE:	LAB NO:
COMPANY: ENVIROCHEM 4320 MIDMOST MOBILE AL 36609	TIME:	

SOUTHERN EARTH SCIENCES, inc.

QUARTERLY GROUND WATER MONITORING WELL

ENVIROCHEM Environmental Laboratories

Project: **ALDOT/Coliseum Blvd Plume**

Well No: **MW-262 DUPLICATE**

Job No: 06-401S Personnel: SB

Date: 1/5/10

Sampling Method: ☒ Bladder Pump ☐ Peristaltic Pump ☐ Submersible Pump

Pump No.: SES VI

Depth to Water, ft: 42.31	Total Well Depth, ft: 81.21	Calculated Well Vol: 6.4 gal / 1 vol
Controller Settings: 15/15		Volume Purged, gal: 19 gal

USED 85' TUBING

Time	Temperature C°	Conductivity umhos/cm	pH	Turbidity ntu	DO mg/L	Redox mV	Remarks
0845	14.90	121	6.99	107.3	1.32	238.6	START
1120	16.39	124	5.97	21.6	1.76	258.4	3 vol
1125	16.41	114	5.95	24.7	1.89	259.1	
1130	16.59	124	5.95	24.7	1.90	260.0	
1135	COLLECTED	SAMPLE	AND	DUPLICATE			

RELINQUISHED BY: [signature]	DATE:	SHIPPED VIA:
COMPANY: SES-MGY	TIME:	DATE SHIPPED:
RECEIVED BY:	DATE:	LAB NO:
COMPANY: ENVIROCHEM 4320 MIDMOST MOBILE AL 36609	TIME:	06-401S

REQUESTED ANALYSIS: EPA 8260 (CBP)

CONTAINER: 40 ML VOA HCL

QUANTITY: 6

SOUTHERN EARTH SCIENCES, Inc.

QUARTERLY GROUND WATER MONITORING WELL

ENVIROCHEM Environmental Laboratories

Project: ALDOT/Coliseum Blvd Plume

Well No: MW-263

Job No: 06-401S Personnel: SB/LW

Date: 1/06/10

Sampling Method: [X] Bladder Pump [ ] Peristaltic Pump [ ] Submersible Pump

Pump No.: SES VI

Depth to Water, ft: 33.68	Total Well Depth, ft: 72.75	Calculated Well Vol: 6.4 gal/vol
Controller Settings: 15/15		Volume Purged, gal:

USED 85' TUBING

Time	Temperature C°	Conductivity umhos/cm	pH	Turbidity ntu	DO mg/L	Redox mV	Remarks
1130	17.04	147	5.85	162.0	1.81	252.5	STARTS
1345	17.01	148	5.54	6.95	1.35	256.3	3 vol
1350	17.27	147	5.45	6.26	1.36	260.1	
1355	17.65	148	5.54	4.18	1.36	260.3	
1400	COLLECTED	VOC samples					

REQUESTED ANALYSIS: EPA 8260 (CBP)

CONTAINER: 40 ML VOA HCL

QUANTITY: 3

RELINQUISHED BY: [signature]

DATE: 1/6/10

SHIPPED VIA:

DATE SHIPPED:

COMPANY: SES-MGY	TIME: 1700	DATE SHIPPED:
RECEIVED BY:	DATE:	LAB NO:
COMPANY: ENVIROCHEM 4320 MIDMOST MOBILE AL 36609	TIME:	06-401S

SOUTHERN EARTH SCIENCES, inc.

QUARTERLY GROUND WATER MONITORING WELL

ENVIROCHEM Environmental Laboratories

Project: **ALDOT/Coliseum Blvd Plume** Well No: **MW-264**

Job No: 06-401S Personnel: KH Date: 1.06.10

Sampling Method: ☒ Bladder Pump ☐ Peristaltic Pump ☐ Submersible Pump Pump No.: SES IV

Depth to Water, ft: 35.91	Total Well Depth, ft: 72.18	Calculated Well Vol: 6.0 gals/vol.
Controller Settings: 10/10		Volume Purged, gal: 18.1 gals

Time	Temperature C°	Conductivity umhos/cm	pH	Turbidity ntu	DO mg/L	Redox mV	Remarks
0920	16.90	172	6.21	38.52	2.37	-63.1	initial
1145	16.42	174	6.14	2.80	2.44	-67.5	
1150	16.38	174	6.28	0.00	2.69	-72.1	
1155	16.46	174	6.29	0.00	2.87	-73.0	
1200			sampled for	VOCs			
							3 volumes

REQUESTED ANALYSIS: EPA 8260 (CBP)

CONTAINER: 40 ML VOA HCL

QUANTITY: 3

RELINQUISHED BY: Kyle C. Hodge	DATE: 1.06.2010	SHIPPED VIA: UPS
COMPANY: SESI	TIME: 1700	DATE SHIPPED: 1.07.2010
RECEIVED BY:	DATE:	LAB NO:
COMPANY: ENVIROCHEM 4320 MIDMOST MOBILE AL 36609	TIME:	06-401S

SOUTHERN EARTH SCIENCES, Inc.

QUARTERLY GROUND WATER MONITORING WELL

ENVIROCHEM Environmental Laboratories

Project: **ALDOT/Coliseum Blvd Plume** Well No: **MW-265**

Job No: 06-401S Personnel: SB/LW Date: 1/06/10

Sampling Method: ☒ Bladder Pump ☐ Peristaltic Pump ☐ Submersible Pump Pump No.: SES VI

Depth to Water, ft: 31.16	Total Well Depth, ft: 72.00	Calculated Well Vol: 6.7 gal/vol
Controller Settings: 15/15		Volume Purged, gal: 21.0 gal

USED 82' TUBING

Time	Temperature C°	Conductivity umhos/cm	pH	Turbidity ntu	DO mg/L	Redox mV	Remarks
0930	17.97	142	8.06	240.0	2.50	441.3	START
1100	18.55	130	6.41	5.70	1.92	162.1	3 vol
1105	18.45	120	6.41	5.66	2.00	171.7	
1110	18.31	133	6.41	5.42	1.96	184.3	
1115	SAMPLED FOR VOCs						

REQUESTED ANALYSIS: EPA 8260 (CBP)

CONTAINER: 40 ML VOA HCL

QUANTITY: 2

RELINQUISHED BY:	DATE: 1/6/10	SHIPPED VIA:
COMPANY: SES-MGY	TIME: 1700	DATE SHIPPED:
RECEIVED BY:	DATE:	LAB NO:
COMPANY: ENVIROCHEM 4320 MIDMOST MOBILE AL 36609	TIME:	06-401S